

Appendix F-1
Phase I Environmental Site Assessment
1325 and 1347 East Julian Street

ENVIRO ASSESSMENT, PC

Environmental • Hydro • Geology

PHASE I ENVIRONMENTAL SITE ASSESSMENT

**SUBJECT PROPERTY:
EAST JULIAN STREET PROPERTY
1325 AND 1347 EAST JULIAN STREET
SAN JOSE, CA 95116
APNs: 24965060 and 24965061**

PREPARED FOR:
Loida C. Kirkley, CEO
38 N. Almaden Blvd #1608
San Jose CA 95110
(408)-838-2601
kirkleyred@gmail.com

Report Dated: April 21, 2023
Project Number 2023-04-012

This document was prepared for use only by the client, only for the purposes stated, and within a reasonable time from issuance. Non-commercial, educational, and scientific use of this report by regulatory agencies is regarded as a "fair use" and not a violation of copyright. Regulatory agencies may make additional copies of this document for internal use. Copies may also be made available to the public as required by law. The reprint must acknowledge the copyright and indicate that permission to reprint has been received.

PHASE I ENVIRONMENTAL SITE ASSESSMENT
TABLE OF CONTENTS

1. EXECUTIVE SUMMARY.....	4
1.1. Conclusions	5
1.2. Recommendations	5
2. INTRODUCTION	7
2.1. Location and Legal Description	7
2.2. Site and Vicinity General Characteristics	7
2.3. Description of Improvements	7
2.4. Current Uses of Adjoining Properties	7
2.5. Purpose	8
2.6. Detailed Scope-of-Service	9
2.7. Significant Assumptions	10
2.8. Limitations and Exceptions	10
2.8.1. Limitations	10
2.8.2. Exceptions	10
2.9. Special Terms and Conditions	11
2.10. User Reliance	11
3. USER PROVIDED INFORMATION.....	12
3.1. Title Records	12
3.2. Environmental Liens or Activity and Use Limitations	12
3.3. Specialized Knowledge	12
3.4. Commonly Known or Reasonably Ascertainable Information	12
3.5. Valuation Reduction for Environmental Issues	12
3.6. Owner, Property Manager, and Occupant Information	12
3.7. Reason for Performing Phase I	12
3.8. Other	13
4. SITE RECONNAISSANCE	14
4.1. Methodology and Limiting Conditions	14
4.2. Exterior and Interior Observations	14
5. RECORDS REVIEW	17
5.1. Standard and Additional Environmental Records	17
5.2. Database Results	17
5.3. Methodology of Records Review	22

5.4. Subject Property	23
5.5. Adjoining Properties	24
5.6. Surrounding Properties	25
5.7. Unplottable Sites	26
5.8. Physical Setting Sources	26
5.9. Historical Use Information on the Subject Property and Adjoining Properties	27
5.9.1. Historical Topographic Maps	27
5.9.2. Aerial Photographs	27
5.9.3. Fire Insurance Maps	29
5.9.4. City Directories	31
5.10. Historical Review Summary	32
6. INTERVIEWS.....	34
6.1. Interview with Owner or Site Manager	34
6.2. Interview with Local Government Officials	34
6.3. Interview with Others	35
7. NON-SCOPE SERVICES.....	36
8. FINDINGS AND OPINION	37
8.1. Findings	37
8.2. Opinion	38
9. CONCLUSIONS.....	40
10. PROFESSIONAL SIGNATURE	41
11. PROFESSIONAL RESUME	42
12. REFERENCES.....	43
13. DEFINITIONS.....	44

APPENDIX: Vicinity Map - Radius Search Map - Topographic Maps - Historical Aerial Photographs – Site Reconnaissance Photographs - ERIS Reports - Questionnaires - Additional Documents (as provided)

1. EXECUTIVE SUMMARY

A Phase I Environmental Site Assessment has been conducted for the Subject Property. The objective of this Phase I ESA is to identify, to the extent feasible pursuant to the process described in ASTM International Standard E1527-21, recognized environmental conditions (RECs). A summary of the Findings, Opinion, Conclusions and Recommendations are provided below:

FINDINGS:	COMMENTS
Site Description	The Subject Property consists of two parcels located at 1325 and 1347 East Julian Street, San Jose, CA 95116. The Subject Property is identified as APNs 24965060 and 24965061.
Subject Property History	The Subject Property has been used as vacant land since the previously existing buildings were removed between 2013 and 2014. Prior to 2013, the Subject Property appears to have been used as a commercial property dating back to the earliest found aerial photograph from 1948.
Site Observations	The Subject Property is currently used as vacant land. No significant staining was observed throughout the indoor and outdoor grounds of the Subject Property.
Database Findings for the Subject Property	The Subject Property was listed in the Environmental Records Sources searched under the LOP SANTA CLARA, LUST, HAZNET, HIST MANIFEST, FINDS/FRS, C&D DEBRIS RECY, and HAZ GEN databases, and is discussed in Section 5.4.
Database Findings for Adjoining Properties	The Adjoining Properties are listed in the Environmental Records Sources searched, and are discussed in Section 5.5
Database Findings for Surrounding Properties	Surrounding and Unplottable Sites identified as a potential concern are discussed in Sections 5.6 and 5.7.
Local Records	No records were found for the Subject Property with the Santa Clara County Department of Environmental Health. Records were found for the Subject Property with the City of San Jose online permit portal, and are discussed in Section 6.2.

OPINIONS:	IDENTIFIED		COMMENTS
	?		
	Yes	No	
Significant Data Gaps		X	A significant data gap was not identified for the Subject Property.

Business Environmental Risk		X	No Business Environmental Risks were identified.
Recognized Environmental Condition (REC)		X	No RECs were identified.
Historical Recognized Environmental Condition (HREC)	X		The Subject Property was listed in the LUST database. Four leaking USTs were removed from the ground. The site was remediated, the case was closed, and a No Further Action status was granted, which represents an HREC.
Controlled Recognized Environmental Condition (CREC)		X	No CRECs were identified.
Vapor Intrusion Risk		X	A vapor intrusion risk was not identified for the Subject Property.
De Minimis Condition		X	No De Minimis Conditions were identified.

1.1. CONCLUSIONS

We have performed a Phase I Environmental Site Assessment in conformance with the scope and limitations of ASTM International Standard Practice E1527-21 of the Subject Property at 1325 and 1347 East Julian Street, San Jose, CA 95116. The Subject Property is identified by its APNs as 24965060 and 24965061. Any exceptions to, or deletions from, this practice are described in the Limitations Section of this report. This assessment has revealed the following recognized environmental conditions, historical recognized environmental conditions, controlled recognized environmental conditions, and/or significant data gaps in connection with the Subject Property:

- The Subject Property was listed in the LUST database. Four leaking USTs were removed from the ground. The site was remediated, the case was closed, and a No Further Action status was granted which represents an HREC.

1.2. RECOMMENDATIONS

ASTM International Standard E1527-21 and AAI represent the minimum level of inquiry necessary to support the LLPs. It is important, however, to understand that additional inquiry ultimately may be necessary or desirable for legal—as well as business—reasons, depending upon the outcome of this Phase I assessment and the particular risk tolerances of a user. For example, such additional

inquiry may assist the user in determining whether he would have continuing obligations in the event he acquires the Property and may also assist the user in defining the scope of future steps to be taken to satisfy the obligation to take reasonable steps. Additionally, a user may be concerned about Business Environmental Risks that do not fall within the definition of a REC. If a Phase I assessment performed to the requirements of the ASTM International Standard E1527-21 identifies the presence of RECs, the user may desire to conduct additional subsurface investigation (commonly referred to as a “Phase II” environmental investigation).

Based on this Phase I Environmental Site Assessment, no further environmental investigation is recommended for the Subject Property at this time.

The statements and recommendations in this report are based upon the findings, opinions, conclusions, and site reconnaissance performed in accordance with ASTM International Standard E1527-21. This recommendation is a non-scope consideration which Enviro Assessment has performed as a courtesy to the client. Enviro Assessment’s work and recommendation have been performed using a degree of skill consistent with that of competent environmental consulting firms performing similar work. Enviro Assessment has considered all reasonably ascertainable data obtained during the Phase I ESA process in the production of this recommendation. Additional research or receipt of information regarding the Subject Property that was not disclosed or available to Enviro Assessment during the assessment may result in revision of the recommendation.

The recommendation in this report should be re-evaluated if site conditions change. This recommendation is not intended to assess the suitability of the Subject Property for any purpose. This recommendation does not preclude the possibility that materials currently, or in the future, defined as hazardous substances are present on the Subject Property. This recommendation is applicable only to the Subject Property investigated during the Phase I Environmental Site Assessment and should not be used for any other property. No expressed or implied warranties are given hereunder with regard to any non-scope considerations Enviro Assessment has provided.

2. INTRODUCTION

2.1. LOCATION AND LEGAL DESCRIPTION

Subject Property Address:	1325 and 1347 East Julian Street, San Jose, CA 95116
Assessor Parcel Number:	24965060 and 24965061

A Vicinity Map and a Topographic Map are located in the Appendix.

2.2. SITE AND VICINITY GENERAL CHARACTERISTICS

The Subject Property is located on the northwest side of East Julian Street, between West Court approximately 200 feet to the northeast, and Wooster Avenue approximately 100 feet to the southwest, within the southern portion of the city of San Jose, California. The surrounding area consists of a mix of commercial, industrial, and residential properties. The city of San Jose is located within the Santa Clara Valley, between the Santa Cruz Mountains to the south, San Francisco Bay to the north, and the Diablo Mountains to the east.

2.3. DESCRIPTION OF IMPROVEMENTS

Property Type	Commercial
Land Area (Acres)/Source:	Approximately 3.22 acres / Google Earth
Number Of Units:	N/A
Number Of Buildings:	None
Year Constructed:	N/A
Building Area (SF)/Source	N/A
Potable Water Supply	City
Domestic Sewage	City sewer

2.4. CURRENT USES OF ADJOINING PROPERTIES

DIRECTION	ADDRESS	TYPE OF USE
Northeast	1349 East Julian Street	Residential
	Parcel 24965058	Parking lot
	331 West Court	Residential
	333 West Court	Residential
	335 West Court	Residential
	337 West Court	Residential
	339 West Court	Residential

	341 West Court 343 West Court 345 West Court 347 West Court 349 West Court 351 West Court 353 West Court 355 West Court 357 West Court 359 West Court	Residential Residential Residential Residential Residential Residential Residential Residential Residential Residential
Southeast	Parcel 4670752 266 28 th Street	Commercial Commercial
Southwest	1315 East Julian Street 350 Wooster Avenue 360 Wooster Avenue 370 Wooster Avenue	Commercial Commercial Commercial Commercial
Northwest	Parcel 24965101	Parking lot

2.5. PURPOSE

The purpose of this Phase I Environmental Site Assessment is to identify, to the extent feasible, Recognized Environmental Conditions (REC) in connection with the Subject Property. The report follows the processes prescribed by the AAI rule and in ASTM International Standard E1527-21, Standard Practice for Environmental Site Assessments: Phase I Environmental Site Assessment Process.

As defined by ASTM International E1527-21, §1.1.1, the term "Recognized Environmental Conditions" refers to:

The presence of hazardous substances or petroleum products in, on, or at the Subject Property due to a release to the environment; (2) the likely presence of hazardous substances or petroleum products in, on, or at the Subject Property due to a release or likely release to the environment; or (3) the presence of hazardous substances or petroleum products in, on, or at the Subject Property under conditions that pose a material threat of a future release to the environment. A de minimis condition is not a recognized environmental condition.

As defined by ASTM International E1527-21, §3.2.17, the term "Controlled Recognized Environmental Condition" refers to:

"Recognized environmental condition affecting the Subject Property that has been addressed to the satisfaction of the applicable regulatory authority or authorities with hazardous substances or petroleum products allowed to remain in place subject to implementation of required controls (for example, activity and use limitations or other property use limitations)."

As defined by ASTM International E1527-21, §3.2.39, the term "Historical Recognized Environmental Condition" refers to:

"A previous release of hazardous substances or petroleum products affecting the Subject Property that has been addressed to the satisfaction of the applicable regulatory authority or authorities and meeting unrestricted use criteria established by the applicable regulatory authority or authorities without subjecting the Subject Property to any controls (for example, activity and use limitations or other property use limitations)."

2.6. DETAILED SCOPE-OF-SERVICE

The scope of work performed for this Phase I Environmental Site Assessment report includes:

- Collecting and reviewing available environmental related information concerning the Property and other data pertinent to the specific site per the ASTM International Standard E1527-21;
- Conducting a site reconnaissance to observe current Subject Property uses, observe adjacent land use, and gather data on possible spills, or misuse of chemicals that could be considered a REC;
- Contacting appropriate regulatory personnel and reviewing regulatory files regarding the Subject Property in question.

Any additional non-scope considerations per Section 13 of the ASTM International Standard E1527-21 that may be included in this Phase I Environmental Assessment report per the contract would be presented in Section 12 of this report.

2.7. SIGNIFICANT ASSUMPTIONS

No significant assumptions were made in this assessment.

2.8. LIMITATIONS AND EXCEPTIONS

2.8.1. Limitations

This report is applicable only for the Subject Property and site studied. Report findings and statements of professional opinion do not constitute a guarantee or warranty, expressed or implied. This report contains information and data provided by others; Enviro Assessment in no way warrants the accuracy or completeness of the information provided by those sources. Enviro Assessment's services are performed in a manner consistent with the level of care and skill ordinarily exercised by members of the profession currently practicing in the same locality under similar conditions. This report is prepared using the ASTM International Standard E1527-21 and includes several inherent limitations, including but not limited to: Section 4.5.1 - Uncertainty Not Eliminated, Section 4.5.2 - Not Exhaustive, Section 7.4 - No Sampling, and Section 7.5.2.1 - Reliance. This report was requested to be produced within a specific time frame. Any information received after the completion of the report will not be included in this report. An addendum or update to this report maybe required based on the type and quality of the information received. This could include RECs that were not previously defined.

2.8.2. Exceptions

No exceptions to or deviations from the ASTM International Standard E1527-21 was made during the course of work, with the exception of the following:

- No interviews were conducted with local agencies as part of this assessment. Relevant local agencies for the area have policies of referring requests for interviews to their file review departments.
- A complete list of previous occupants of the Subject Property was not located; therefore, no determination can be made based on every previous use of the Subject Property.
- A complete history in five-year intervals was not reasonably ascertainable.

- All obvious uses of the Subject Property dating back to the first developed use, or back to 1940, were not obtainable for this report using the standard historical sources cited in the ASTM International Standard 1527-21 in Sections 8.3.4.1 through 8.3.4.8.

These limitations are not anticipated to represent a significant data gap for the investigation.

2.9. SPECIAL TERMS AND CONDITIONS

Enviro Assessment has been authorized by Loida Kirkley, on behalf of Roygbiv Real Estate Development, LLC, to perform a Phase I Environmental Site Assessment of the Subject Property. It is Enviro Assessment's understanding that Roygbiv Real Estate Development, LLC will use the information contained in this report for undisclosed purposes. Without prior written consent of the client, Enviro Assessment will keep confidential, and not disclose to any person or entity, any data or information provided by the client or generated in conjunction with the performance of this study, except when required by law. Provisions of confidentiality shall not apply to data or information obtained from the public domain or acquired from third parties not under obligation to the client to maintain confidentiality.

2.10. USER RELIANCE

This report was prepared for the exclusive use of Roygbiv Real Estate Development, LLC. No other person or entity is entitled to rely upon this report without the specific written authorization of Enviro Assessment. Such reliance is subject to the same limitations, terms, and conditions as the original contract with the client. Enviro Assessment specifically disclaims any responsibility for any unauthorized use of this report. Based on the ASTM International Standard, this Phase I report expires 180 days from the date the work was conducted.

3. USER PROVIDED INFORMATION

The “All Appropriate Inquiries” Final Rule (40 C.F.R. Part 312) requires that certain tasks be performed by or on behalf of a party seeking to qualify for an LLP to CERCLA liability. The following items were requested of the client in our provided questionnaire and discussed below:

3.1. TITLE RECORDS

Neither chain of title reports, a Preliminary Title Report, nor a Commitment for Title Insurance were reviewed for pertinent title records and/or judicial records, as no such records were made available for review.

3.2. ENVIRONMENTAL LIENS OR ACTIVITY AND USE LIMITATIONS

No Environmental Liens or Activity and No Limitation search results were received from the user during this Assessment in regard to the Subject Property. No environmental liens placed by the federal environmental agency under CERCLA regulations for the Subject Property was/were found during a record search on available government records.

3.3. SPECIALIZED KNOWLEDGE

No information was provided identifying specialized knowledge or experience that is material to Recognized Environmental Conditions in connection with the Subject Property.

3.4. COMMONLY KNOWN OR REASONABLY ASCERTAINABLE INFORMATION

No information was provided identifying knowledge of commonly known or reasonably ascertainable information related to the Subject Property.

3.5. VALUATION REDUCTION FOR ENVIRONMENTAL ISSUES

No information was provided identifying knowledge of valuation reduction of the Subject Property.

3.6. OWNER, PROPERTY MANAGER, AND OCCUPANT INFORMATION

Information provided by the owner of the Subject Property is discussed in Section 6 of this report.

3.7. REASON FOR PERFORMING PHASE I

The Phase I has been requested by Roygbiv Real Estate Development, LLC for undisclosed purposes.

3.8. OTHER

No other information related to the Subject Property was provided for review.

4. SITE RECONNAISSANCE

A site reconnaissance of the Subject Property was conducted on April 18, 2023 by Mr. Steve Ashe, under the supervision of Mr. Robinson. A site map and photographs of the Subject Property are attached to this report in the Appendix.

4.1. METHODOLOGY AND LIMITING CONDITIONS

The periphery of the Subject Property was inspected. A detailed inspection was conducted of all major site features visible from the public portions of the Subject Property.

4.2. EXTERIOR AND INTERIOR OBSERVATIONS

Observations made during the site visit are summarized in the following table:

SITE VISIT OBSERVATIONS	
Current use(s)/tenants	Vacant lot
Past use(s)	Two former structure foundations located on the southwest and northern portions and an asphalt parking area located on the southeastern portion indicate past use as a commercial property.
Current use of adjoining properties	Northeast: Residential and vacant lot Southeast: Ad-Way Signs Southwest: Sergio's Tires, G and A Automotive, El Sapo Mufflers, Rocket Ship Discovery Prep School Northwest: Hacienda Creek Senior Apartments
Evidence of past use of adjoining properties	None observed
Topography	Flat
Number of structures (include approximate size and # of stories)	N/A
Roads/driveways/parking	Concrete paved driveway and parking areas, East Julian Street along southeastern boundary
Potable water supply	None observed
Solid waste disposal	None observed
Sewer discharge and disposal	City sewer
Surface water drainage	Three surface drains were observed in the northern concrete slab. Two drains are located along the approximate center line of the slab, with the northern drain containing a tree. The

	other drain is smaller and located near the southeast corner of the northern area concrete slab. No staining or evidence of a release was observed in the interior or perimeter of these drains.
Source of heating and cooling	None observed

OBSERVATION CHECKLIST

Type	Observed?		Notes
	Yes	No	
Hazardous materials and petroleum products		X	No significant amounts of hazardous materials or petroleum products were observed on the Subject Property. A used oil filter was observed in the vegetated area of the site.
Storage tanks		X	No aboveground storage tanks, former AST saddles or pads were observed on either parcel of the Subject Property. No underground storage tanks, fill pipes or vents pipes were observed on either parcel of the Subject Property.
Strong, pungent or noxious odors		X	
Standing surface water and pools, or sumps containing liquids likely to be hazardous substances or petroleum products.		X	
Drums, totes, and intermediate bulk containers		X	
Hazardous substance and petroleum product containers not in connection with identified uses		X	
Unidentified substance containers.		X	
Polychlorinated biphenyls (PCBs) (i.e., industrial lighting units, lifts, box crushers, heavy equip....)		X	
Pole- or pad-mounted transformers	X		A pole-mounted electrical transformer is located along the southern boundary of the SP. This transformer was inspected and appeared in good condition. This

			transformer is labeled “No PCBs.”
Stains or corrosion on floors, walls, or ceilings (not from water)		X	
Area drains, floor drains	X		Three surface drains were observed in the northern concrete slab at the SP. Two drains are located along the approximate center line of the slab, with the northern drain containing a tree. The other drain is smaller and located near the southeast corner of the northern area concrete slab. A circular plate is located north of the smaller drain. No staining or evidence of a release was observed in the interior or perimeter of these drains. Additionally, no staining was noted on the concrete pavement that surrounded these drains. The sanitary sewer connections of two former toilets were observed at the southeast corner of the southern concrete slab. No staining was noted on the concrete pavement the surrounded these drains.
Sumps, drywells, catch basins, clarifiers		X	The circular plate located on the southeast portion of the northern concrete slab may be a former sump. The assessor attempted to remove the plate without success. No drywells, catch basins or clarifiers were observed during the site inspection.
Pits, ponds, lagoons		X	
Stained soil or pavement		X	
Stressed vegetation		X	
Water/wastewater or other liquid discharged from or to the Subject Property.		X	
Wells (irrigation wells, injection wells, monitoring wells, abandoned wells, or other wells).		X	
Septic system or cesspools.		X	

5. RECORDS REVIEW

5.1. STANDARD AND ADDITIONAL ENVIRONMENTAL RECORDS

The Environmental Records used for this Phase I ESA were obtained through Environmental Data Resources, Inc. (ERIS[®]) of Austin, Texas. The search radius used for each of the records is listed below and is based on the ASTM International Standard E1527-21, Sections 8.2.2 and Table 2 and Table 3. The date of each of the government records searched and the date ERIS[®] obtained the records are listed in the ERIS[®] Report (attached). In addition to the search results, lists of sites which may be located within the search area but, due to lack of information, cannot be accurately located are provided (Unplottable Sites). This Unplottable Report list was reviewed and all sites which may be included within the search radius have been included in this report.

5.2. DATABASE RESULTS

For the full name, description, and the date each of the databases were last updated, please refer to the Government Records section of the ERIS[®] Report.

Database	Searched	Search Radius	Project Property	Within 0.12mi	0.125mi to 0.25mi	0.25mi to 0.50mi	0.50mi to 1.00mi	Total
Standard Environmental Records								
Federal								
DOE FUSRAP	Y	1	0	0	0	0	0	0
NPL	Y	1	0	0	0	0	0	0
PROPOSED NPL	Y	1	0	0	0	0	0	0
DELETED NPL	Y	0.5	0	0	0	0	-	0
SEMS	Y	0.5	0	0	0	0	-	0
ODI	Y	0.5	0	0	0	0	-	0
SEMS ARCHIVE	Y	0.5	0	0	1	0	-	1
CERCLIS	Y	0.5	0	0	1	0	-	1
IODI	Y	0.5	0	0	0	0	-	0
CERCLIS NFRAP	Y	0.5	0	0	1	0	-	1
CERCLIS LIENS	Y	PO	0	-	-	-	-	0
RCRA CORRACTS	Y	1	0	0	0	0	0	0
RCRA TSD	Y	0.5	0	0	0	4	-	4
RCRA LQG	Y	0.25	0	0	0	-	-	0
RCRA SQG	Y	0.25	0	1	3	-	-	4
RCRA VSQG	Y	0.25	0	0	0	-	-	0
RCRA NON GEN	Y	0.25	0	6	18	-	-	24
RCRA CONTROLS	Y	0.5	0	0	0	0	-	0
FED ENG	Y	0.5	0	0	0	0	-	0
FED INST	Y	0.5	0	0	0	0	-	0
LUCIS	Y	0.5	0	0	0	0	-	0
NPL IC	Y	0.5	0	0	0	0	-	0
ERNS 1982 TO 1986	Y	PO	0	-	-	-	-	0
ERNS 1987 TO 1989	Y	PO	0	-	-	-	-	0
ERNS	Y	PO	0	-	-	-	-	0
FED BROWNFIELDS	Y	0.5	0	0	0	1	-	1
FEMA UST	Y	0.25	0	0	0	-	-	0

Database	Searched	Search Radius	Project Property	Within 0.12mi	0.125mi to 0.25mi	0.25mi to 0.50mi	0.50mi to 1.00mi	Total
FRP	Y	0.25	0	0	0	-	-	0
DELISTED FRP	Y	0.25	0	0	0	-	-	0
HIST GAS STATIONS	Y	0.25	0	0	0	-	-	0
REFN	Y	0.25	0	0	0	-	-	0
BULK TERMINAL	Y	0.25	0	0	0	-	-	0
SEMS LIEN	Y	PO	0	-	-	-	-	0
SUPERFUND ROD	Y	1	0	0	0	0	0	0
State								
RESPONSE	Y	1	0	0	0	0	0	0
ENVIROSTOR	Y	1	0	1	1	3	9	14
DELISTED ENVS	Y	1	0	0	0	0	0	0
SWF/LF	Y	0.5	0	0	0	1	-	1
SWRCB SWF	Y	0.5	0	0	0	0	-	0
WMUD	Y	0.5	0	0	0	0	-	0
HWP	Y	1	0	0	0	0	1	1
SWAT	Y	0.5	0	0	0	0	-	0
C&D DEBRIS RECY	Y	0.5	1	0	0	0	-	1
RECYCLING	Y	0.5	0	0	0	0	-	0
PROCESSORS	Y	0.5	0	0	0	0	-	0
CONTAINER RECY	Y	0.5	0	0	0	0	-	0
LDS	Y	0.5	0	0	0	0	-	0
LUST	Y	0.5	1	2	7	13	-	23
DELISTED LST	Y	0.5	0	0	0	0	-	0
UST	Y	0.25	0	1	1	-	-	2
UST CLOSURE	Y	0.5	0	0	0	0	-	0
HHSS	Y	0.25	0	1	3	-	-	4
UST SWEEPS	Y	0.25	0	2	3	-	-	5
AST	Y	0.25	0	0	0	-	-	0
AST SWRCB	Y	0.25	0	0	1	-	-	1
TANK OIL GAS	Y	0.25	0	0	0	-	-	0
DELISTED TNK	Y	0.25	0	1	0	-	-	1
CERS TANK	Y	0.25	0	2	2	-	-	4
DELISTED CTNK	Y	0.25	0	0	0	-	-	0
HIST TANK	Y	0.25	0	1	5	-	-	6

Database	Searched	Search Radius	Project Property	Within 0.12mi	0.125mi to 0.25mi	0.25mi to 0.50mi	0.50mi to 1.00mi	Total
LUR	Y	0.5	0	0	0	1	-	1
CALSITES	Y	0.5	0	0	1	0	-	1
HLUR	Y	0.5	0	0	0	0	-	0
DEED	Y	0.5	0	0	0	0	-	0
VCP	Y	0.5	0	0	0	1	-	1
CLEANUP SITES	Y	0.5	0	0	2	5	-	7
DELISTED CLEANUP	Y	0.5	0	0	1	1	-	2
DELISTED COUNTY	Y	0.25	0	0	0	-	-	0
Tribal								
INDIAN LUST	Y	0.5	0	0	0	0	-	0
INDIAN UST	Y	0.25	0	0	0	-	-	0
DELISTED INDIAN LST	Y	0.5	0	0	0	0	-	0
DELISTED INDIAN UST	Y	0.25	0	0	0	-	-	0
County								
HSOL SANTA CLARA	Y	0.5	0	0	0	2	-	2
LOP SANTA CLARA	Y	0.5	1	1	7	12	-	21
UST SANTA CLARA	Y	0.25	0	1	1	-	-	2
CUPA SANTA CLARA	Y	0.25	0	8	23	-	-	31
HAZ SANJOSE	Y	0.25	0	5	13	-	-	18
CUPA GILROY	Y	0.25	0	0	0	-	-	0
CUPA SUNNYVALE	Y	0.25	0	0	0	-	-	0
<u>Additional Environmental Records</u>								
Federal								
FINDS/FRS	Y	PO	1	2	-	-	-	3
TRIS	Y	PO	0	-	-	-	-	0
PFAS NPL	Y	0.5	0	0	0	0	-	0
PFAS FED SITES	Y	0.5	0	0	0	0	-	0
PFAS SSEHRI	Y	0.5	0	0	0	0	-	0
ERNS PFAS	Y	0.5	0	0	0	0	-	0
PFAS NPDES	Y	0.5	0	0	0	0	-	0
PFAS TRI	Y	0.5	0	0	0	0	-	0
PFAS WATER	Y	0.5	0	0	0	0	-	0
PFAS TSCA	Y	0.5	0	0	0	0	-	0
HMIRS	Y	0.125	0	0	-	-	-	0

Database	Searched	Search Radius	Project Property	Within 0.12mi	0.125mi to 0.25mi	0.25mi to 0.50mi	0.50mi to 1.00mi	Total
NCDL	Y	0.125	0	0	-	-	-	0
TSCA	Y	0.125	0	0	-	-	-	0
HIST TSCA	Y	0.125	0	0	-	-	-	0
FTTS ADMIN	Y	PO	0	-	-	-	-	0
FTTS INSP	Y	PO	0	-	-	-	-	0
PRP	Y	PO	0	-	-	-	-	0
SCRD DRYCLEANER	Y	0.5	0	0	0	0	-	0
ICIS	Y	PO	0	-	-	-	-	0
FED DRYCLEANERS	Y	0.25	0	0	0	-	-	0
DELISTED FED DRY	Y	0.25	0	0	0	-	-	0
FUDS	Y	1	0	0	0	0	0	0
FORMER NIKE	Y	1	0	0	0	0	0	0
PIPELINE INCIDENT	Y	PO	0	-	-	-	-	0
MLTS	Y	PO	0	-	-	-	-	0
HIST MLTS	Y	PO	0	-	-	-	-	0
MINES	Y	0.25	0	0	0	-	-	0
SMCRA	Y	1	0	0	0	0	0	0
MRDS	Y	1	0	0	0	0	0	0
LM SITES	Y	1	0	0	0	0	0	0
ALT FUELS	Y	0.25	0	0	0	-	-	0
CONSENT DECREES	Y	0.25	0	0	0	-	-	0
AFS	Y	PO	0	-	-	-	-	0
SSTS	Y	0.25	0	0	0	-	-	0
PCBT	Y	0.5	0	0	0	0	-	0
PCB	Y	0.5	0	0	0	0	-	0
State								
DRYCLEANERS	Y	0.25	0	0	0	-	-	0
DELISTED DRYCLEANERS	Y	0.25	0	0	0	-	-	0
DRYC GRANT	Y	0.25	0	0	0	-	-	0
PFAS	Y	0.5	0	0	0	0	-	0
PFAS GW	Y	0.5	0	0	0	0	-	0
HWSS CLEANUP	Y	0.5	0	0	0	0	-	0
TOXIC PITS	Y	1	0	0	0	0	0	0
DTSC HWF	Y	0.5	0	0	0	0	-	0
INSP COMP ENF	Y	1	0	0	0	0	1	1

Database	Searched	Search Radius	Project Property	Within 0.12mi	0.125mi to 0.25mi	0.25mi to 0.50mi	0.50mi to 1.00mi	Total
SCH	Y	1	0	1	0	1	1	3
CHMIRS	Y	PO	0	-	-	-	-	0
HIST CHMIRS	Y	PO	0	-	-	-	-	0
HAZNET	Y	PO	4	3	-	-	-	7
HAZ GEN	Y	PO	2	3	-	-	-	5
HAZ TSD	Y	0.5	0	0	0	0	-	0
HIST MANIFEST	Y	PO	2	-	-	-	-	2
HW TRANSPORT	Y	0.125	0	0	-	-	-	0
WASTE TIRE	Y	PO	0	-	-	-	-	0
MEDICAL WASTE	Y	0.25	0	0	0	-	-	0
HIST CORTESE	Y	0.5	0	0	0	0	-	0
CDO/CAO	Y	0.5	0	0	0	0	-	0
CERS HAZ	Y	0.125	0	3	-	-	-	3
DELISTED HAZ	Y	0.5	0	0	2	6	-	8
GEOTRACKER	Y	0.125	0	0	-	-	-	0
MINE	Y	1	0	0	0	0	0	0
LIEN	Y	PO	0	-	-	-	-	0
WASTE DISCHG	Y	0.25	0	0	0	-	-	0
EMISSIONS	Y	0.25	0	4	9	-	-	13
CDL	Y	0.125	0	1	-	-	-	1
Tribal	No Tribal additional environmental record sources available for this State.							
County								
Total:			12	50	106	51	12	231
* PO – Property Only								
* "Property and adjoining properties" database search radii are set at 0.25 miles.								

Snipped from the ERIS Radius Report

5.3. METHODOLOGY OF RECORDS REVIEW

Enviro Assessment conducts *Regulatory Agency File and Records Reviews* in accordance with ASTM International Standard E1527-21, Sections 8.2.3. *The purpose of the regulatory file review is to obtain sufficient information to assist the environmental professional in determining if a recognized environmental condition, historical recognized environmental condition, controlled recognized environmental condition, or a de minimis condition exists at the Subject Property.*

Standard Historical Information Sources (8.3.3) that are *practically reviewable* (3.2.65) and *publicly available* (3.2.69) have been examined by Enviro Assessment, PC personnel. Records that are not *practically reviewable* were not used to determine any professional opinion regarding potential impacts to the Subject Property. This review of the *Standard Historical Information Sources* includes case files that meet the definition requirements of a *recognized environmental condition*, *historical recognized environmental condition*, *controlled recognized environmental condition*, or *a de minimis condition*. Please refer to the ERIS Report and appendices attached to this report for further details (Terms and definitions in italics denote direct references from ASTM International Standard E1527-21).

5.4. SUBJECT PROPERTY

The Subject Property was listed in the ERIS records searched in the following databases: LOP SANTA CLARA, LUST, HAZNET, HIST MANIFEST, FINDS/FRS, C&D DEBRIS RECY, and HAZ GEN.

- The LOP SANTA CLARA listing referred to GEOTRACKER and ENVROSTOR. The Subject Property is listed in GEOTRACKER under the name GUMMOW PROPERTY. A leak of gasoline which affected groundwater was reported on April 8, 1991. The case was assessed, investigated and eventually the case was closed and a No Further Action letter was issued on July 26, 2000. The Subject Property was not listed in ENVROSTOR.
- The LUST database detailed the leak discussed above. The case was closed and a No Further Action letter was issued on July 26, 2000.
- The HAZNET database lists the Subject Property under the name 1X ROYAL FOODS CO INC, created on July 21, 1987 and inactive on December 19, 2000, as a generator with no other pertinent details. It also lists the Subject Property under the name 1X GUMMOW INVESTMENTS, created on April 11, 1989 and inactive on October 25, 2000, as a generator with no other pertinent details. It also lists the Subject Property under the name 1X GUMMOW INVESTMENTS, created on July 2, 1990 and inactive on October 25, 2000, as a generator with no other pertinent details. Finally, it lists the Subject Property under the name LUSAMERICA FOODS INC, created on November 19, 2002 and inactive

on June 30, 2007, as a generator with no other pertinent details.

- The HIST MANIFEST database lists the Subject Property by address with: 0.1-ton of waste code 112 disposed of by method D80 in 1987; 0.62-ton of waste code 223 (unspecified oil-containing waste) disposed of by method R01 in 1990; and 9.5-tons of waste code 512 (other empty containers 30 gallons or more) disposed of by method R01 in 1990.
- The FINDS/FRS database lists the Subject Property under the name GUMMOW PROPERTY. No SIC or NAICS codes were found.
- The C&D DEBRIS RECY database lists the Subject Property under the name VINTAGE ROOF TILE. No other pertinent information is listed.
- The HAZ GEN database lists the Subject Property under the name ECO BOX RECYCLING INC. The listing was issued on February 9, 2009 and became inactive on June 30, 2011. In 2009, 0.15-ton of hydrocarbon solvents, 0.45-ton of latex waste, 0.15-ton of ignitable waste, 0.15-ton of methyl ethyl ketone, 0.15-ton/0.15-ton of non-halogenated solvents (F003 and F005) were disposed on by method H039 and H061. It was also listed under the name GI JULIAN LLC. The listing was issued on September 22, 2014 and became inactive on December 22, 2014. In 2014, 343.85-tons of asbestos containing waste were generated.

5.5. ADJOINING PROPERTIES

The ERIS Report was reviewed for any adjoining sites which may pose a risk of significant environmental concern to the Subject Property. The following sites of potential environmental concern are discussed below:

- ERICH PRINTING & LITHOGRAPHING at 1315 East Julian Street is an adjoining property to the south and was listed in the HAZ GEN and HAZNET databases. This site was listed as a hazardous waste generator three time: issued on May 14, 1993 and inactive on June 30, 2000; issued on January 3, 1997 and inactive on June 12, 2000; issued on May 4, 2012 and inactive on November 1, 2012 and generating 0.11-ton of waste code 343 (unspecified organic liquid mixture) and disposed of by method H061. No impact to the Subject Property is anticipated from this site based on the amount of regulatory oversight.
- G&A TRANSMISSION & AUTOMOTIVE REPAIR (aka: NEW LINE AUTOBODY, FRIENDSHIP AUTO BODY & PAINT) at 350 Wooster Avenue is located 0.01 miles to the

southwest and was listed in the FINDS/FRS, HAZNET, CUPA SANTA CLARA, CERS HAZ, EMISSIONS, and HAZ GEN databases. This site is an automotive repair shop. No SIC codes were returned but a NAICS code of 811121 (automotive body, paint, and interior repair and maintenance) was returned. The site became inactive on the hazardous waste racking system on June 30, 2001 (New Line Autobody) and June 30, 2016 (G&A Motor and Transmission). CERS violations for handling and managing hazardous waste were recorded in 2016 and 2017 and were brought back to compliance. No impact to the Subject Property is anticipated from this site based on the amount of regulatory oversight.

- 1355 East Julian Street is located 0.02 miles to the east and was listed in the CDL database as a location where an illegal drug lab was operated or drug lab equipment and/or materials were stored. No impact to the Subject Property is anticipated from this site based on the regulatory nature of the listing.
- LAUNCHPAD DEVELOPMENT FIVE LLC at 370 Wooster Avenue is located 0.02-miles to the west-northwest and was listed in the SCH and ENVIROSTOR databases. Per the databases, the site *“was formerly a tile and materials storage facility. Potential contaminants of concern included organochlorine pesticides (OCPs) and arsenic from former pesticide use, naturally occurring asbestos (NOA), and petroleum hydrocarbons from stockpiled soil generated from the removal of former gasoline and diesel underground storage tanks (USTs) from an adjacent property. In addition, soil gas and groundwater beneath the site may be impacted by the former USTs from the adjacent property.”* The site was part of a voluntary cleanup program. Investigations determined that VOCs in the groundwater were within acceptable risk ranges. A cap of clean fill, landscaping and hardscaping was placed to manage the naturally occurring asbestos onsite. A No Further Action status was granted on August 16, 2011. No impact to the Subject Property is anticipated from this site based on the No Further Action status and the amount of regulatory oversight.

5.6. SURROUNDING PROPERTIES

The ERIS Report was reviewed for any surrounding sites which may pose a risk of significant environmental concern to the Subject Property. The following sites of potential environmental concern are discussed below:

- LAS PLUMAS WAREHOUSE at 1608 Las Plumas Avenue is located 0.32 miles to the

north and was listed in the CLEANUP SITES, HSOL SANTA CLARA, and DELISTED CLEANUP databases. This site was formerly a manufacturing facility. Spills and leaks from aboveground and underground storage tanks released contaminants to soil and groundwater. The contaminants included gasoline, diesel, and chlorinated VOCs. The site is currently undergoing assessment and monitoring. No impact to the Subject Property is anticipated from this site based on the distance and amount of regulatory oversight.

The remaining cases listed in the ERIS Report were for regulatory database listings, permitted facilities listings, closed/remediated cases, and historical database listings; including sites which, based on indicated groundwater directional flow and their distances, are not anticipated to impact the Subject Property. Please refer to the Appendix for further details on these sites.

5.7. UNPLOTTABLE SITES

- The Unplottable Report was reviewed. On the adjoining railroad tracks near East Julian Street and Wooster Avenue was a train trestle fire in 2016 which resulted in the release of 10-15 gallons of creosote oil from the train trestle wood. The release was into the Silver Creek Canal which leads to Coyote Creek which then leads to the San Francisco Bay. The release released about a gallon per hour. Clean up was managed by the San Jose Fire Department. No impact to the Subject Property is anticipated from this site based on the amount of regulatory oversight.

5.8. PHYSICAL SETTING SOURCES

According to the most recent USGS Topographic maps covering the Subject Property and vicinity, the Subject Property is relatively flat and lies at approximately 87 feet above mean sea-level.

According to ERIS PSR, the Subject Property is mapped as urban land with Still complex, Elpal-oalto complex, and Campbell complex. Soils are clay loams to sandy loams. Slopes are 0 to 2 percent. This component is on alluvial fans, alluvial plains, flood plains. The parent material consists of alluvium derived from metamorphic and sedimentary rock and/or alluvium derived from metavolcanics. The depth to a root restrictive layer is greater than 60 inches. The natural drainage class is well drained. Water Soil Information movement in the most restrictive layer is moderately high. Available water to a depth of 60 inches (or restricted depth) is high.

5.9. HISTORICAL USE INFORMATION ON THE SUBJECT PROPERTY AND ADJOINING PROPERTIES

5.9.1. Historical Topographic Maps

Topographic maps of the Subject Property were reviewed as part of this investigation. The results are discussed below:

DATE	MAP DESCRIPTION
1943	15 Minute USGS Topo Map. East Julian Street is mapped along the southeastern boundary of the Subject Property, with West Court mapped to the northeast and Hoover Avenue is mapped to the southwest. The Western Pacific Railroad is mapped along the southwestern boundary. Coyote Creek is mapped to the west of the Subject Property, and a branch of the creek is mapped north of the Subject Property, extending to the east. Orchards are mapped to the north, northeast, and southeast. No structures are mapped on the Subject Property, but structures are mapped on some of the surrounding properties.
1961 - Revised 1980	7.5 Minute USGS Topo Map. U.S. Highway 101 is mapped to the northeast, and U.S. Interstate 280 is mapped to the southeast. The creek to the north of the Subject Property is now identified as Miguelita Creek. The orchards on the properties to the north have been removed and replaced with developed streets and structures. A structure is mapped on the Subject Property, and the Subject Property is part of incorporated San Jose.
2021	7.5 Minute USGS Topo Map. This era map does not show structures with the exception of government and institutional; however, all present-day roads are shown. A fire department is mapped to the southeast, and schools are mapped in the surrounding areas.

These maps are included in the Appendix.

5.9.2. Aerial Photographs

Aerial photographs of the Subject Property were reviewed as part of this investigation. The results are discussed below:

DATE	PHOTO DESCRIPTION
1948	<ul style="list-style-type: none"> • Subject Property: Consists of a series of structures covering the majority of the Subject Property. • Adjoining Properties: The adjoining properties to the northeast consist of residential

DATE	PHOTO DESCRIPTION
	<p>properties and undeveloped land. The adjoining properties to the southeast consist of undeveloped land. The properties to the southwest consist of commercial properties and undeveloped land. The adjoining property to the northwest consists of undeveloped land. East Julian Street is visible to the southeast, North 28th Street is visible to the southwest, and the Western Pacific Railroad is mapped to the west.</p> <ul style="list-style-type: none"> Surrounding Area: Old U.S Highway 101 is visible to the northeast, and Lower Silver Creek is visible to the northwest. The surrounding properties consist of a mix of residential, commercial, agricultural, undeveloped, and orchard land.
1954	<ul style="list-style-type: none"> Subject Property: Largely unchanged from previous aerial photograph. Adjoining Properties: Additional single-family residential structures are visible to the northeast. Surrounding Area: Largely unchanged from previous aerial photograph.
1960	<ul style="list-style-type: none"> Subject Property: Largely unchanged from previous aerial photograph. Adjoining Properties: Two structures are visible on the adjoining property to the northwest. East Julian Street has been rerouted further south to allow for exit ramps from U.S. Interstate 101 to the northeast. Surrounding Area: Additional commercial, multi-family residential, and single-family residential structures are visible in the surrounding areas.
1968	<ul style="list-style-type: none"> Subject Property: Largely unchanged from previous aerial photograph. Adjoining Properties: Largely unchanged from previous aerial photograph. Surrounding Area: An additional commercial structure is visible to the northwest.
1974	<ul style="list-style-type: none"> Subject Property: Largely unchanged from previous aerial photograph. Adjoining Properties: Largely unchanged from previous aerial photograph. Surrounding Area: Largely unchanged from previous aerial photograph.
1981	<ul style="list-style-type: none"> Subject Property: The structure on the southeastern portion of the Subject Property has been removed. Adjoining Properties: Additional commercial structures are visible on adjoining properties to the southwest. Surrounding Area: Largely unchanged from previous aerial photograph.
1998	<ul style="list-style-type: none"> Subject Property: Several structures on the northwestern portion of the Subject Property have been removed. Adjoining Properties: Largely unchanged from previous aerial photograph. Surrounding Area: East Julian Street has been rerouted again slightly to the north. Additional commercial and multi-family residential structures are visible to the south, southwest, and west.

DATE	PHOTO DESCRIPTION
2004	<ul style="list-style-type: none"> • Subject Property: Largely unchanged from previous aerial photograph. • Adjoining Properties: The structures on the adjoining property to the northwest have been removed and replaced with a parking lot. • Surrounding Area: An additional multi-family residential structure is visible to the north.
2009	<ul style="list-style-type: none"> • Subject Property: Largely unchanged from previous aerial photograph. • Adjoining Properties: Construction material is visible on one of the properties to the southwest. • Surrounding Area: Additional multi-family residential structures are visible to the northeast.
2014	<ul style="list-style-type: none"> • Subject Property: Most of the structures on the central and northern portion have been removed from the Subject Property. • Adjoining Properties: An additional commercial structure is visible on one of the properties to the southwest. • Surrounding Area: Largely unchanged from previous aerial photograph.
2018	<ul style="list-style-type: none"> • Subject Property: All structures have been removed from the Subject Property. • Adjoining Properties: Largely unchanged from previous aerial photograph. • Surrounding Area: Largely unchanged from previous aerial photograph.
2022	<ul style="list-style-type: none"> • Subject Property: Largely unchanged from previous aerial photograph. • Adjoining Properties: Largely unchanged from previous aerial photograph. • Surrounding Area: Largely unchanged from previous aerial photograph.

These photos are included in the Appendix.

5.9.3. Fire Insurance Maps

An attempt was made by ERIS to obtain Fire Insurance Maps (FIM) for the period covering the years 1866 through the present in order to determine what types of activities were conducted on the Subject Property and on adjoining properties. FIM coverage was available for the Subject Property and surrounding area. The results are discussed below:

DATE	MAP DESCRIPTION
1915	<ul style="list-style-type: none"> • Subject Property: The southern portion of the Subject Property is mapped with a structure identified as “D” for dwelling. McKee Road is mapped along the southeastern boundary.

DATE	MAP DESCRIPTION
	<ul style="list-style-type: none"> • Adjoining Properties: The adjoining properties to the northeast and northwest are not mapped. The adjoining properties to the southeast are mapped, with a structure identified as “D” for dwelling and an unidentified dwelling on one of the properties. The southernmost adjoining property to the southwest is mapped, but no structures are shown. • Surrounding Area: The surrounding areas to the north, northeast, east, west, and northwest are not mapped. Structures are mapped on many of the properties, and are identified as “D” for dwelling and “S” for store. Wooster Avenue is mapped to the west, Owens Avenue and 28th Street are mapped to the southeast, North 27th Street is mapped to the south, and North 26th and North 25th Street are mapped to the southwest.
1950	<ul style="list-style-type: none"> • Subject Property: The entirety of the Subject Property is mapped as a cannery with several structures identified as “W. HO.” for warehouses, “COLD STGE” for cold storage, and “REST” for restaurant. • Adjoining Properties: The properties to the northeast have been mapped, with many of the properties mapped with structures identified as “D” for dwelling, and “A” for garage. West Court is mapped along the northeastern boundaries. The Western Pacific Railroad is mapped between the Subject Property and the properties to the southwest, with a structure identified as “OFF” for office on the southernmost property. • Surrounding Area: Two structures have been mapped to the southeast identified as “SAN JOSE STEEL CO”. The area to the southwest has been mapped with several structures, some of which are identified as “D” for dwelling, and “W. HO” for warehouse. Owens Avenue has been changed to St. James Street.
1969	<ul style="list-style-type: none"> • Subject Property: The Subject Property is mapped, but is mostly redacted. The restaurant on the southeastern portion is now identified as “S” for store. • Adjoining Properties: Additional structures identified as “D” for dwelling and “A” for garage are mapped on properties to the northeast. A structure is visible on a property to the southeast identified as “SIGN MFG” for sign manufacturer. The structure on the southernmost property to the southwest is now identified as “PRTG” for printing. • Surrounding Area: The streets to the east and southeast has been modified, with McKee Road having been renamed East Julian Street. Additional structures identified as “APTS” for apartments are mapped to the southeast and southwest. Gas and oil stations are mapped to the south and southwest.

These maps are included in the Appendix.

5.9.4. City Directories

A search of local historical city directories was conducted by ERIS for the Subject Property. The review included directories in five-year intervals from 1925 to 2022 (as available). The results are discussed below:

1325 EAST JULIAN STREET (SUBJECT PROPERTY)	
DATE	LISTING DESCRIPTION
1961	TEASDALE PACKING CO
1966	CALIF CONSERVING CO
1971	CALIF CONSERVING CO KOSSICH D A ROYAL FOODS CO
1976	ROYAL FOODS CO WESTRN PLASTICS
1981	ROYAL FOODS CO SPECIALTY STEEL SV WESTERN EQUIPMENT XYLOID PLASTICS CO
1987	ROYAL FOODS CO SPECIALTY STEEL SV XYLOID PLASTICS CO
1990-91	G G INTERNATIONAL GYPSUM DRYWALL SPLY LUSAMERICA FOODS
1995	GYPSUM DRYWALL SPLY LUSAMERICA FOODS
2001-02, 2003	GUMMOW George GYPSUM DRYWALL SPLY LUSAMERICA FOODS
2008	VINTAGE ROOF TILE... LUMBER, REL BLD MTL
2012	DAVE'S HAYBARN... FEED-DEALERS (WHLS) VINTAGE ROOF TILE... ROOFING MATERIALS
2016	DAVE'S HAYBARN... FEED-DEALERS (WHLS)

1325 EAST JULIAN STREET (SUBJECT PROPERTY)	
DATE	LISTING DESCRIPTION
	PRO QUALITY BUILDERS INC... BUILDING CONTRACTORS PRO QUALITY BUILDERS INC... CONSTRUCTION CONSULTANTS VINTAGE ROOF TILE... ROOFING MATERIALS
2020, 2022	DAVE'S HAYBARN...LAWN & GARDEN EQUIP & SUPPLIES RETAIL DAVE'S HAYBARN...FEED-DEALERS (WHLS) LUSAMERICA FOODS INC... NONCLASSIFIED ESTABLISHMENTS VINTAGE ROOF TILE...ROOFING MATERIALS

1347 EAST JULIAN STREET (SUBJECT PROPERTY)	
DATE	LISTING DESCRIPTION
1935	Robertson E W (o)
1940, 1945	Robertson C M Mrs
1950	House of Fantasy restr
1955	Indiveri's Gardens restr, Indiveri John
1971	RANCH THE
1976, 1981, 1987, 1990-91, 1995	XXXX
2001-02	GUMMOW George

No other listings were found for the Subject Property. Please refer to the ERIS City Directory Report in the Appendix for numerous listings of the surrounding properties for more details

5.10. HISTORICAL REVIEW SUMMARY

Based on the aerial photos, topographic maps, Fire Insurance Maps, and City Directory listings of the Subject Property, in addition to information obtained while conducting interviews, the Subject Property has been used for commercial and manufacturing facilities since at least 1950. The Subject Property appears to have been used as residential property dating back to the earliest found

Fire Insurance map from 1915. Historical use of the Subject Property includes, but is not limited to, residential, food canning manufacturer, restaurant, plastics company, drywall supply company, roofing tile company, and a wholesale animal feed business.

6. INTERVIEWS

An attempt has been made to obtain historical as well as current information relative to the Subject Property from several individuals and local agencies. The objective of the interview process is to obtain any information indicating recognized environmental conditions in connection with the Subject Property.

6.1. INTERVIEW WITH OWNER OR SITE MANAGER

An Environmental Questionnaire and Subject Property Boundary Verification Form were sent to Ms. Loida Kirkley, via e-mail.

FORM TITLE	DATE SENT	DATE RECEIVED	COMMENTS
Environmental Questionnaire - Part 1	4/10/2023		Not returned
Environmental Questionnaire - Part 2	4/10/2023		Not returned
Property Boundary Verification Form	4/10/2023		Not returned

6.2. INTERVIEW WITH LOCAL GOVERNMENT OFFICIALS

Santa Clara County Department of Environmental Health

The Santa Clara County Department of Environmental Health was contacted via public records request on April 16, 2023 as part of the records review of the Subject Property. We requested any records pertaining to underground or above-ground storage tanks or hazardous waste issues or contamination of the Subject Property. We received a response via email on April 17, 2023, which stated that no records were found for the Subject Property.

City of San Jose Building Department

The City of San Jose Building Department was contacted via public records request on April 16, 2023 as part of the records review of the Subject Property. We requested a list of building permits with dates issued and violations, in addition to dates and descriptions of any structures built, remodeled or removed from the Subject Property. We received a response via email on April 20,

2023 from the City of San Jose Public Records Center, with the same instructions to access the permit portal as was received from the City of San Jose Fire Department. The documents that were able to be reviewed are listed below under the City of San Jose Fire Department listing.

City of San Jose Fire Department

The City of San Jose Fire Department was contacted via public records request on April 16, 2023 as part of the records review of the Subject Property. We requested any fire department reports related to under/above ground storage tanks or hazardous waste issues (permitting, tank removal, spillage, or contamination), fire code violations and the date of last inspection. We received a response via email on April 19, 2023 from the San Jose Fire Department, Bureau of Fire Prevention, which stated that no open fire code violations were found for the Subject Property. A website link was provided to the San Jose online permit search page. The following documents were able to be viewed:

DOCUMENTS		
ADDRESS	YEAR	PERMIT DESCRIPTION
1347 East Julian Street	1974	Application for plumbing and/or gas piping survey
1347 East Julian Street	1974	Application for plumbing various fixtures
Unidentified	1992	Site plan detailing structures on the southern portion labeled as “G & G International” and “Gypsum Drywall Supply Co”
1347 East Julian Street	1992	Information regarding a conditional use permit for open storage
1325 East Julian Street	1993	Compliance review for an open storage yard
1325 East Julian Street	2005	General plan amendment application from light industrial and medium low density residential to medium high density residential
1325 East Julian Street	2014	Final permit record for the demolished of a fire damaged building
1325 East Julian Street	2014	Plot plan detailing the structures to be demolished

6.3. INTERVIEW WITH OTHERS

No additional interviews were conducted in this assessment.

7. NON-SCOPE SERVICES

No additional services as listed in the ASTM Standard 1527-21 have been requested in writing and placed under contract in regard to this assessment, including, but not limited to, asbestos testing of material at the Subject Property and drug lab uses of the Subject Property.

8. FINDINGS AND OPINION

8.1. FINDINGS

Site Description

The Subject Property is located at 1325 and 1347 East Julian Street, San Jose, CA 95116. The Subject Property is identified by its APNs as 24965060 and 24965061.

Historical Review Summary

Based on the aerial photos, topographic maps, Fire Insurance Maps, and City Directory listings of the Subject Property, in addition to information obtained while conducting interviews, the Subject Property has been used for commercial and manufacturing facilities since at least 1950. The Subject Property appears to have been used as residential property dating back to the earliest found Fire Insurance map from 1915. Historical use of the Subject Property includes, but is not limited to, residential, food canning manufacturer, restaurant, plastics company, drywall supply company, roofing tile company, and a wholesale animal feed business.

Site Observations

Enviro Assessment personnel identified no significant observable contaminated areas on the Subject Property during the site reconnaissance. Floor drains in the slab were observed.

ERIS Report Findings for the Subject Property

The Subject Property was listed in the ERIS Report. Please refer to Section 5.4 of this report for additional details.

Additional ERIS Report Findings

The ERIS Report was reviewed for any adjoining and/or surrounding sites which may pose a risk of significant environmental concern to the Subject Property. Several sites of potential concern were identified in the surrounding area. Please refer to Sections 5.5 and 5.6 of this report for additional details on these sites.

Local Records Review

Interviews were conducted with individuals and local government agencies in an attempt to obtain any information indicating recognized environmental conditions in connection with the Subject Property. Please refer to Section 6 of this report for additional details on these interviews.

8.2. OPINION

Historical Records

All available standard historical sources have been reviewed in an attempt to identify the likelihood of past uses of the Subject Property and surrounding area, having led to Recognized Environmental Conditions (RECs) in connection with the site. No significant environmental concerns have been identified based on the historical use of the Subject Property or surrounding area, with the exception of a gasoline leak which affected the groundwater, as reported on April 8, 1991. The case was assessed, investigated and eventually the case was closed and a No Further Action letter was issued on July 26, 2000.

Site Observations

Enviro Assessment personnel did not observe any visible RECs related to the Subject Property.

ERIS Report Opinion for the Subject Property

The Subject Property was listed in the ERIS Report in the LOP SANTA CLARA, LUST, HAZNET, HIST MANIFEST, FINDS/FRS, C&D DEBRIS RECY, and HAZ GEN databases. A gasoline leak which affected the groundwater was reported on April 8, 1991. The case was assessed, investigated and then the case was closed, and a No Further Action letter was issued on July 26, 2000. This represents an HREC.

Additional ERIS Report Opinion

The ERIS Report was reviewed for any adjoining, surrounding, or Unplottable sites which may pose a risk of significant environmental concern to the Subject Property. Based on the description of the cases, the type of database listings, the amount of past regulatory oversight, and the relative distances to the Subject Property, the sites listed are not anticipated to impact the Subject Property at this time.

Local Records

No significant environmental concerns were identified during the interviews conducted for the Subject Property.

9. CONCLUSIONS

We have performed a Phase I Environmental Site Assessment in conformance with the scope and limitations of ASTM Practice E1527-21 of the Subject Property at 1325 and 1347 East Julian Street, San Jose, CA 95116. The Subject Property is identified by its APNs as 24965060 and 24965061. Any exceptions to, or deletions from, this practice are described in the Limitations Section of this report. This assessment has revealed the following recognized environmental conditions, historical recognized environmental conditions, controlled recognized environmental conditions, and/or significant data gaps in connection with the Subject Property:

- The Subject Property was listed in the LUST database. Four leaking USTs were removed from the ground. The site was remediated, the case was closed, and a No Further Action status was granted which represents an HREC.

10. PROFESSIONAL SIGNATURE

According to Code of Federal Regulations C.F.R. - Title 40 §312.10, Environmental Professional is defined as:

"(1) a person who possess sufficient specific education, training, and experience necessary to exercise professional judgment to develop opinions and conclusions regarding conditions indicative of releases or threatened releases (see §312.1(c)) on, at, in, or to a property, sufficient to meet the objectives and performance factors in §312.20(e) and (f).

(2) Such a person must:

- (i) hold a current professional engineer's or Professional Geologist's license or registration from a state, tribe, or U.S. territory (or the Commonwealth of Puerto Rico) and have the equivalent of three (3) years of full-time relevant experience; or*
- (ii) Be licensed or certified by the federal government, a state, tribe, or U.S. territory (or the Commonwealth of Puerto Rico) to perform environmental inquiries as defined in §312.21 and have the equivalent of three (3) years of full-time relevant experience; or*
- (iii) Have a Baccalaureate or higher degree from an accredited institution of higher education in a discipline of engineering or science and the equivalent of five (5) years of full-time relevant experience; or*
- (iv) Have the equivalent of ten (10) years of full-time relevant experience".*

We declare to the best of our professional knowledge and belief, we have met the definition of Environmental Professional as defined in §312.10 of 40 C.F.R. 312. We have the specific qualifications based on education, training, and experience to assess a property of the nature, history, and setting of the Subject Property. We have developed and performed all appropriate inquiries in conformance with the standards and practices set forth in 40 C.F.R. 312.

It has been a pleasure to be of service. If any questions arise, please contact our office.

Sincerely,

ENVIRO ASSESSMENT, PC



James D. Robinson
Environmental Professional

TJ

11. PROFESSIONAL RESUME

JAMES DANIEL ROBINSON, PE, CEG, PG, CEM

Professional Licenses

Active Licenses

	Number
REGISTERED GEOLOGIST (Oregon)	No. G1982
PROFESSIONAL GEOLOGIST (Idaho)	No. PGL-1334
PROFESSIONAL GEOLOGIST (Washington)	No. 2779
PROFESSIONAL GEOLOGIST (Utah)	No. 7973891-2250
PROFESSIONAL GEOLOGIST (Wyoming)	No. PG-3783
PROFESSIONAL GEOLOGIST (Arizona)	No. 52563
PROFESSIONAL GEOLOGIST (California)	No. 7834
PROFESSIONAL GEOLOGIST (Texas)	No. 11129
PROFESSIONAL GEOLOGIST (Florida)	No. 2874
PROFESSIONAL GEOLOGIST (Alaska)	No. 102934
CERTIFIED PROFESSIONAL GEOLOGIST (AIPG)	No. CPG-11772
CERTIFIED ENGINEERING GEOLOGIST (California)	No. 2441
PROFESSIONAL CIVIL ENGINEER (California)	No. C69045
PROFESSIONAL CIVIL ENGINEER (Montana)	No. 19561
PROFESSIONAL CIVIL ENGINEER (Washington)	No. 50809
CERTIFIED ENVIRONMENTAL MANAGER (Nevada)	No. 2168

Inactive Licenses

PROFESSIONAL GEOLOGIST (Alabama)	No. 1388
PROFESSIONAL GEOLOGIST (Louisiana)	No. 909
PROFESSIONAL CIVIL ENGINEER (Maryland)	No. 40932
PROFESSIONAL GEOLOGIST (Alberta)	No. M77269
PROFESSIONAL GEOLOGIST (Nebraska)	No. G-0400
PROFESSIONAL GEOLOGIST (Mississippi)	No. 893
PROFESSIONAL GEOLOGIST (Georgia)	No. PG002177

Academic Education

Bachelor of Science, 1997, Geology, California State University, Northridge, California.

Professional History

James Robinson has grown up surrounded by geotechnical engineering, engineering geology, and environmental sciences. He has followed his father (Brian) along with six of his siblings into the field of environmental sciences, engineering and geology. James Robinson has been practicing both engineering geology and environmental since 1992 and has been involved in development of residential, commercial, and industrial properties and helped several school districts through the environmental process. He has investigated many types of chemical contamination, including hydrocarbons, PCEs, DDT, PCBs, and arsenic. James started his own firm in 2008 and currently is Owner and President of Enviro Assessment, PC. Enviro Assessment, PC offers environmental site assessments, soils and groundwater investigations, industrial wastewater systems, vapor mitigation foundation designs, and manager over publication of NEPA and CEQA Initial Studies.

Professional History

Brian Robinson and Associates (1997-2000) -Staff Geologist
Applied Engineering and Geology (2000-2002) – Project Geologist
Wiebe Environmental (2003-2004) – Canadian Firm – Professional Geologist
Neil Anderson and Associates, Inc (2005-2008) – Environmental Division Manager
JR Squared Consulting (2008-2010) – Principal Geologist

ENVIRO ASSESSMENT, PC (2010-PRESENT)

James currently is the principal Geologist and Civil Engineer at Enviro Assessment, PC. James oversees the production of the Phase I ESAs, Phase II ESAs, NEPA/CEQA, and Soils and Geology Reports. James is licensed in multiple states allowing him to provide this service for larger national clients which need services in multiple states.

12. REFERENCES

ASTM International Standard E1527-21 – Phase I Standard
Environmental Risk Information Services (ERIS®) – Database Report
Environmental Risk Information Services (ERIS®) - Physical Setting Report (PSR®)
Environmental Risk Information Services (ERIS®) – The ERIS-City Directory Abstract
Environmental Risk Information Services (ERIS®) – Fire Insurance Map Report
U.S. Geological Survey – Topographic Maps
Google Earth Pro – Aerial Images
USGS EarthExplorer – Aerial Images
NETROnline (www.historicaerials.com) – Aerial Images (as needed)
Wikipedia (<https://www.wikipedia.org/>) – Geographical Reference

13. DEFINITIONS

Significant Data Gaps

Data Gaps are a lack of—or inability to—obtain information required by this practice, despite good faith efforts by the environmental professional to gather such information. Data gaps may result from incompleteness in any of the activities required by this practice, including, but not limited to, site reconnaissance. Data gaps are only significant if other information and/or professional experience raises reasonable concerns involving the data gaps. Significant data gaps may not include the exceptions identified in Section 2.4 of this report (Limitations and Exceptions).

Business Environmental Risks

A Business Environmental Risk (BER) is a risk which can have a material environmental or environmentally-driven impact on the business associated with the current or planned use of commercial real estate and is not an issue required to be investigated based on the ASTM International E1527-21 Standard.

Recognized Environmental Conditions

A Recognized Environmental Condition (REC) is (1) The presence of hazardous substances or petroleum products in, on, or at the Subject Property due to a release to the environment; (2) the likely presence of hazardous substances or petroleum products in, on, or at the Subject Property due to a release or likely release to the environment; or (3) the presence of hazardous substances or petroleum products in, on, or at the Subject Property under conditions that pose a material threat of a future release to the environment. A de minimis condition is not a recognized environmental condition.

Historical Recognized Environmental Conditions

An Historical Recognized Environmental Condition (HREC) is a past release of any hazardous substances or petroleum products that has occurred in connection with the Subject Property and has been addressed to the satisfaction of the applicable regulatory authority or meeting unrestricted use criteria established by a regulatory authority, without subjecting the Subject Property to any required controls (for example, property use restrictions, activity and use limitations, institutional controls, or engineering controls).

Controlled Recognized Environmental Conditions

A Controlled Recognized Environmental Condition (CREC) is a recognized environmental condition resulting from a past release of hazardous substances or petroleum products that has been addressed to the satisfaction of the applicable regulatory authority (for example, as evidenced by the issuance of a no further action (NFA) letter or equivalent, or meeting risk-based criteria established by regulatory authority), with hazardous substances or petroleum products allowed to remain in place, subject to the implementation of required controls (for example, property use restrictions, activity and use limitations, institutional controls, or engineering controls).

Vapor Intrusion

For the purposes of this Phase 1 ESA, hazardous substances, or petroleum products in several forms, including solid and liquid at the surface or subsurface, and vapor in the subsurface were evaluated for possible impacts to the Subject Property. Any likely impacts to the Subject Property in these forms (for example soil vapor intrusion) are identified in this report.

This report was produced in accordance with the American Society for Testing and Materials (ASTM) International Standard Practice for Environmental Site Assessments: Phase I Environmental Site Assessment Process (ASTM International E1527-21) and is compliant with the All Appropriate Inquiries (AAI) rule.

ENVIRO
ASSESSMENT, PC
Environmental • Hydro • Geology

APPENDIX

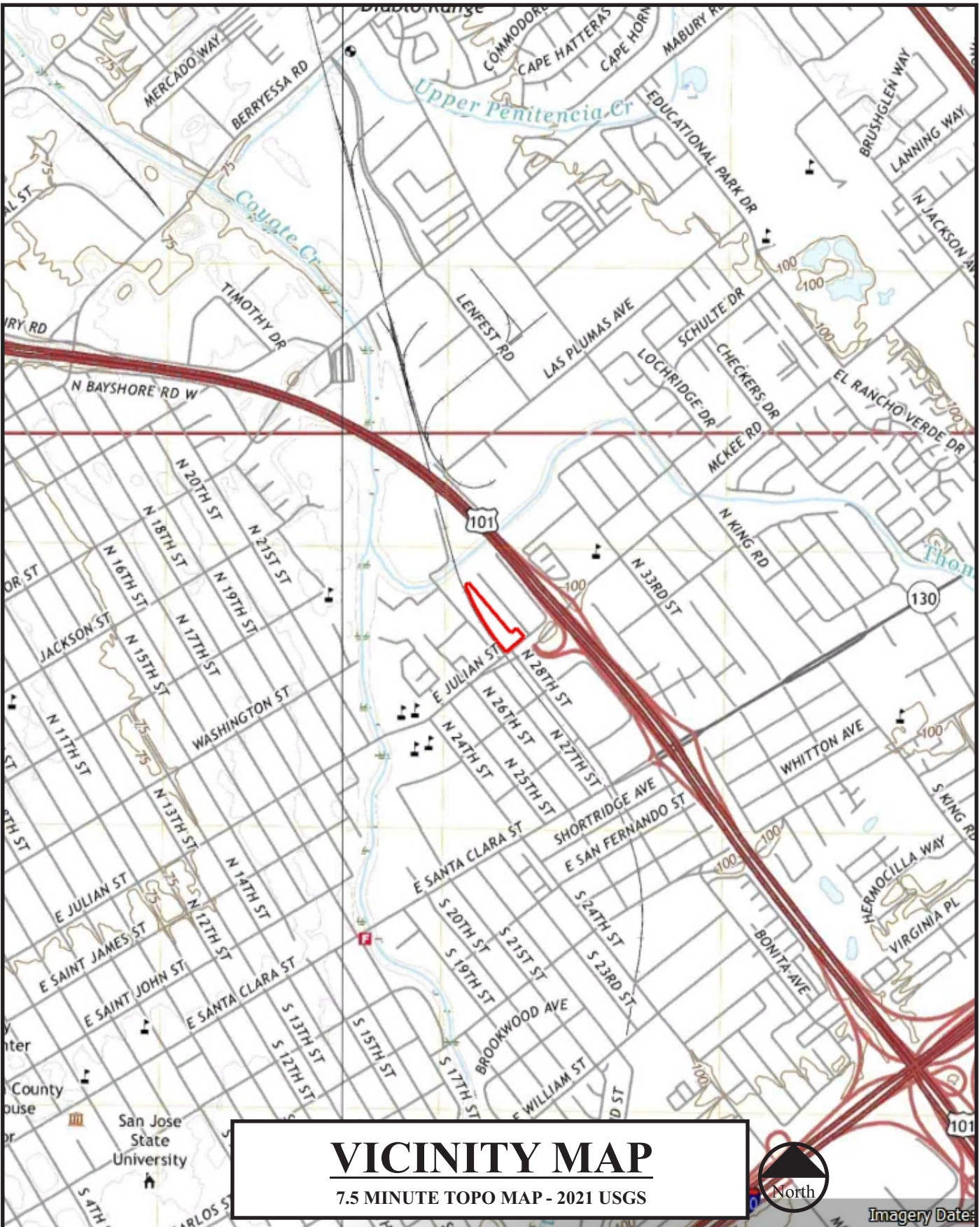

VICINITY MAP
 7.5 MINUTE TOPO MAP - 2021 USGS



Imagery Date:

2023-04-012
 APRIL 21, 2023
 PLATE: A1

PHASE I ENVIRONMENTAL SITE ASSESSMENT
EAST JULIAN STREET PROPERTY
1325 AND 1347 EAST JULIAN STREET
SAN JOSE, CA 95116

ENVIRO
ASSESSMENT, PC
 Environmental • Hydro • Geology
 PHONE (844) 742-7311 FAX (877) 623-5493

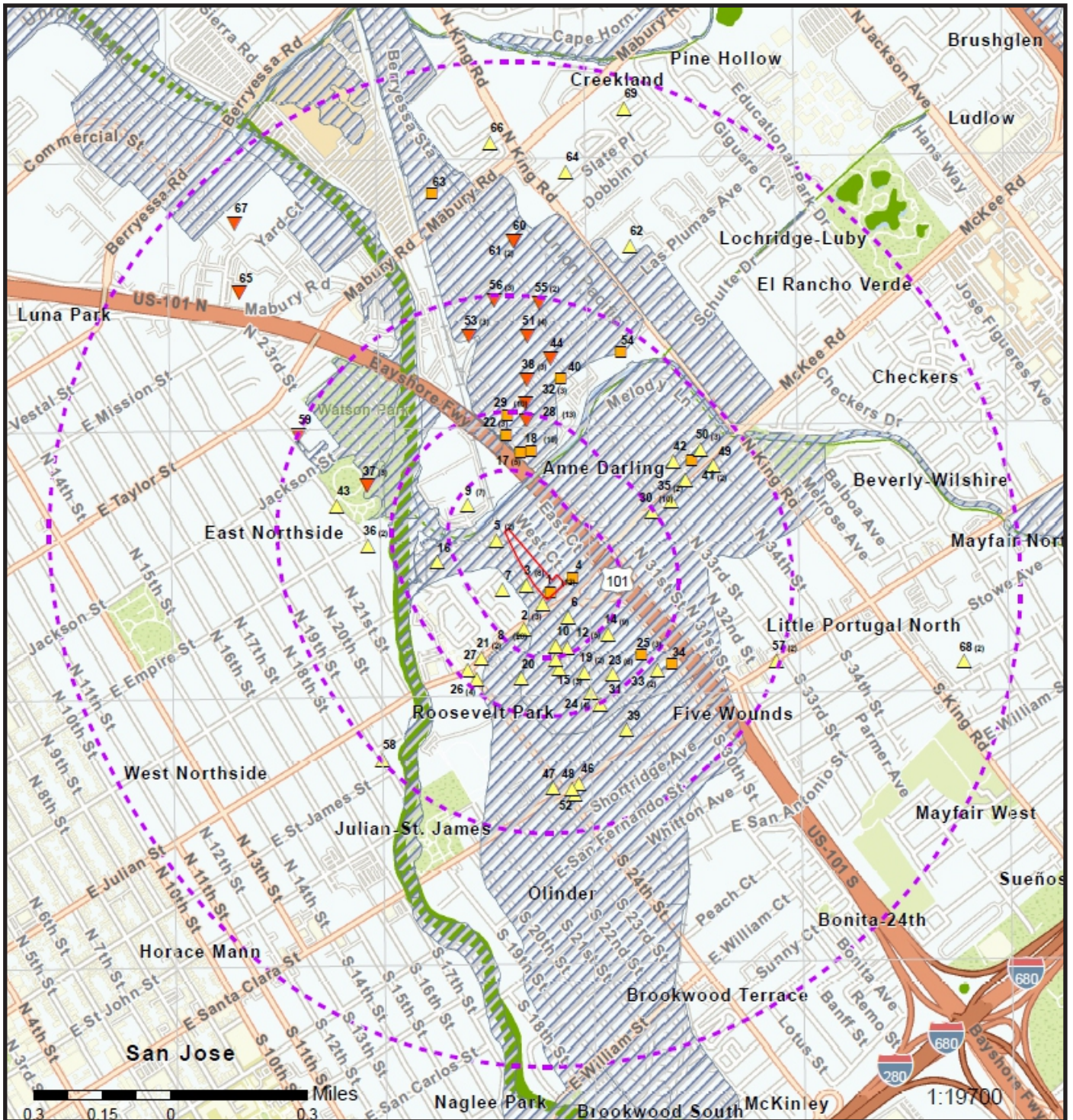

RADIUS SEARCH MAP

NO SCALE



2023-04-012
 APRIL 21, 2023
 PLATE: A2

PHASE I ENVIRONMENTAL SITE ASSESSMENT
 EAST JULIAN STREET PROPERTY
 1325 AND 1347 EAST JULIAN STREET
 SAN JOSE, CA 95116

ENVIRO
ASSESSMENT, PC
 Environmental • Hydro • Geology
 PHONE (844) 742-7311 FAX (877) 623-5493

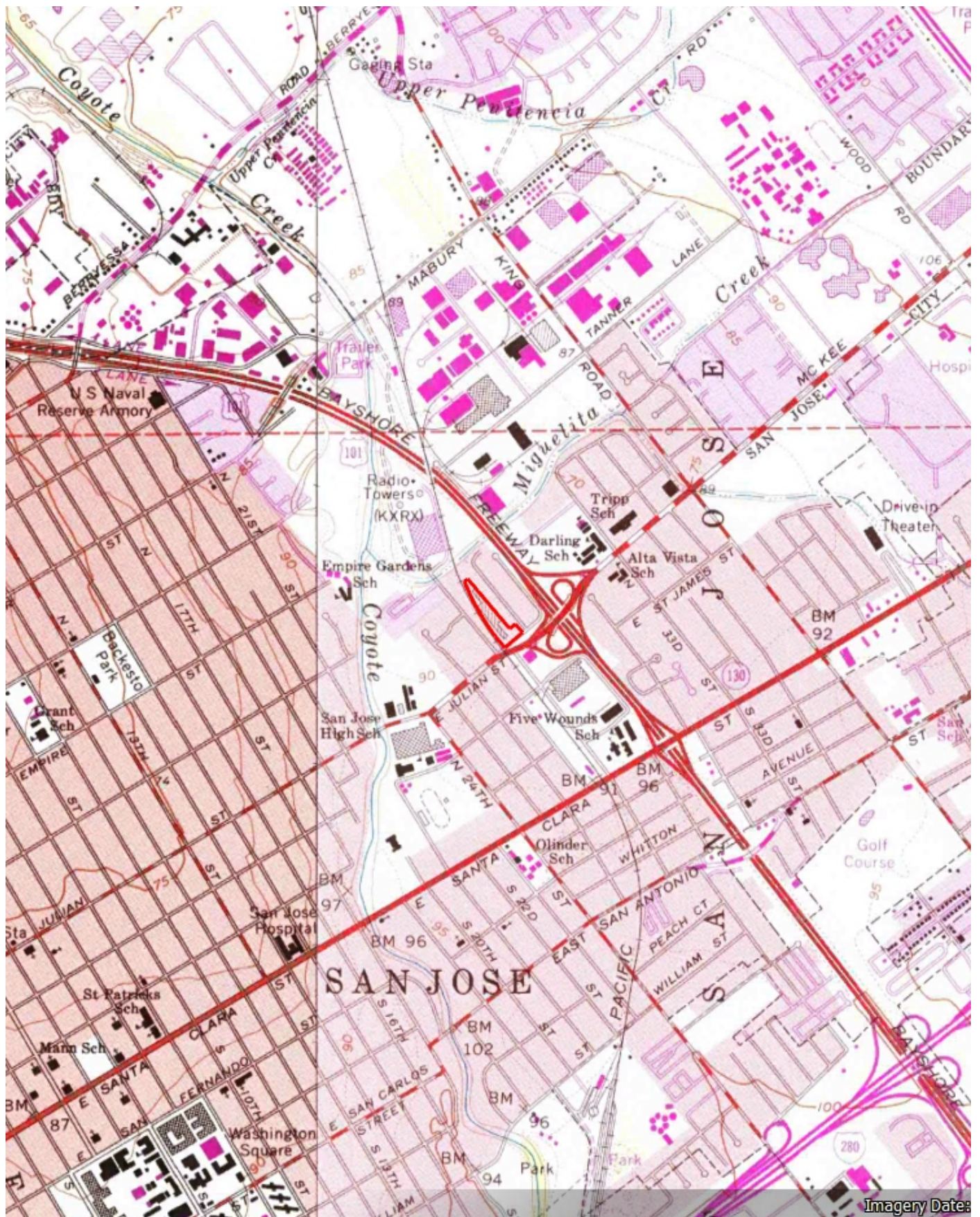

2023-04-012
APRIL 21, 2023

PHASE I ENVIRONMENTAL SITE ASSESSMENT
EAST JULIAN STREET PROPERTY
1325 AND 1347 EAST JULIAN STREET
SAN JOSE, CA 95116

ENVIRO
ASSESSMENT, PC
Environmental • Hydro • Geology

PHONE (844) 742-7311 FAX (877) 623-5493

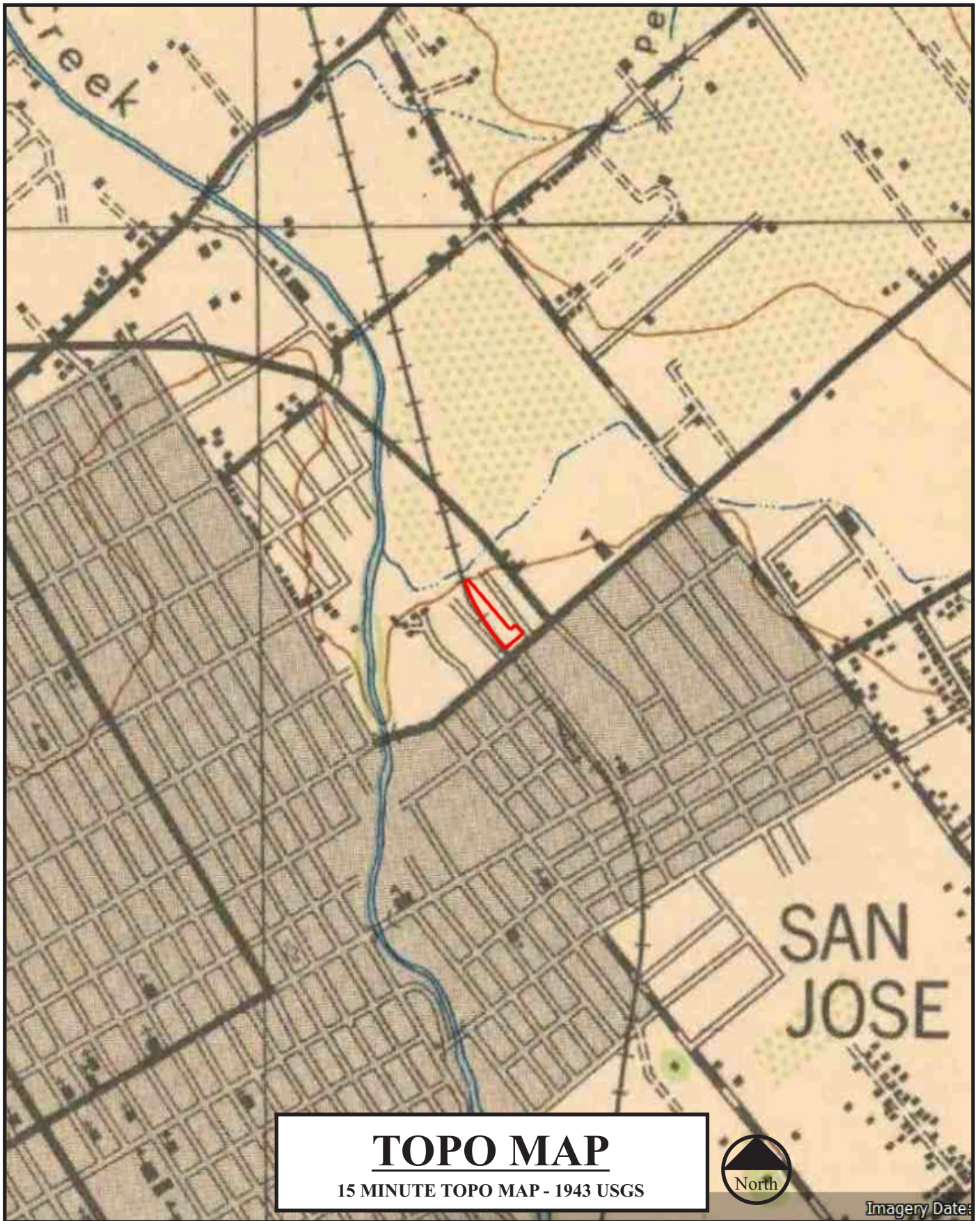

TOPO MAP
15 MINUTE TOPO MAP - 1943 USGS



Imagery Date:

2023-04-012
APRIL 21, 2023
PLATE: A4

PHASE I ENVIRONMENTAL SITE ASSESSMENT
EAST JULIAN STREET PROPERTY
1325 AND 1347 EAST JULIAN STREET
SAN JOSE, CA 95116

ENVIRO
ASSESSMENT, PC
Environmental • Hydro • Geology

PHONE (844) 742-7311 FAX (877) 623-5493



SITE MAP

2022 - GOOGLE



2023-04-012
APRIL 21, 2023
PLATE: B1

PHASE I ENVIRONMENTAL SITE ASSESSMENT
EAST JULIAN STREET PROPERTY
1325 AND 1347 EAST JULIAN STREET
SAN JOSE, CA 95116

ENVIRO
ASSESSMENT, PC
Environmental • Hydro • Geology

PHONE (844) 742-7311 FAX (877) 623-5493



AERIAL PHOTO

2018 - GOOGLE



2023-04-012
APRIL 21, 2023
PLATE: B2

PHASE I ENVIRONMENTAL SITE ASSESSMENT
EAST JULIAN STREET PROPERTY
1325 AND 1347 EAST JULIAN STREET
SAN JOSE, CA 95116

ENVIRO
ASSESSMENT, PC
Environmental • Hydro • Geology

PHONE (844) 742-7311 FAX (877) 623-5493

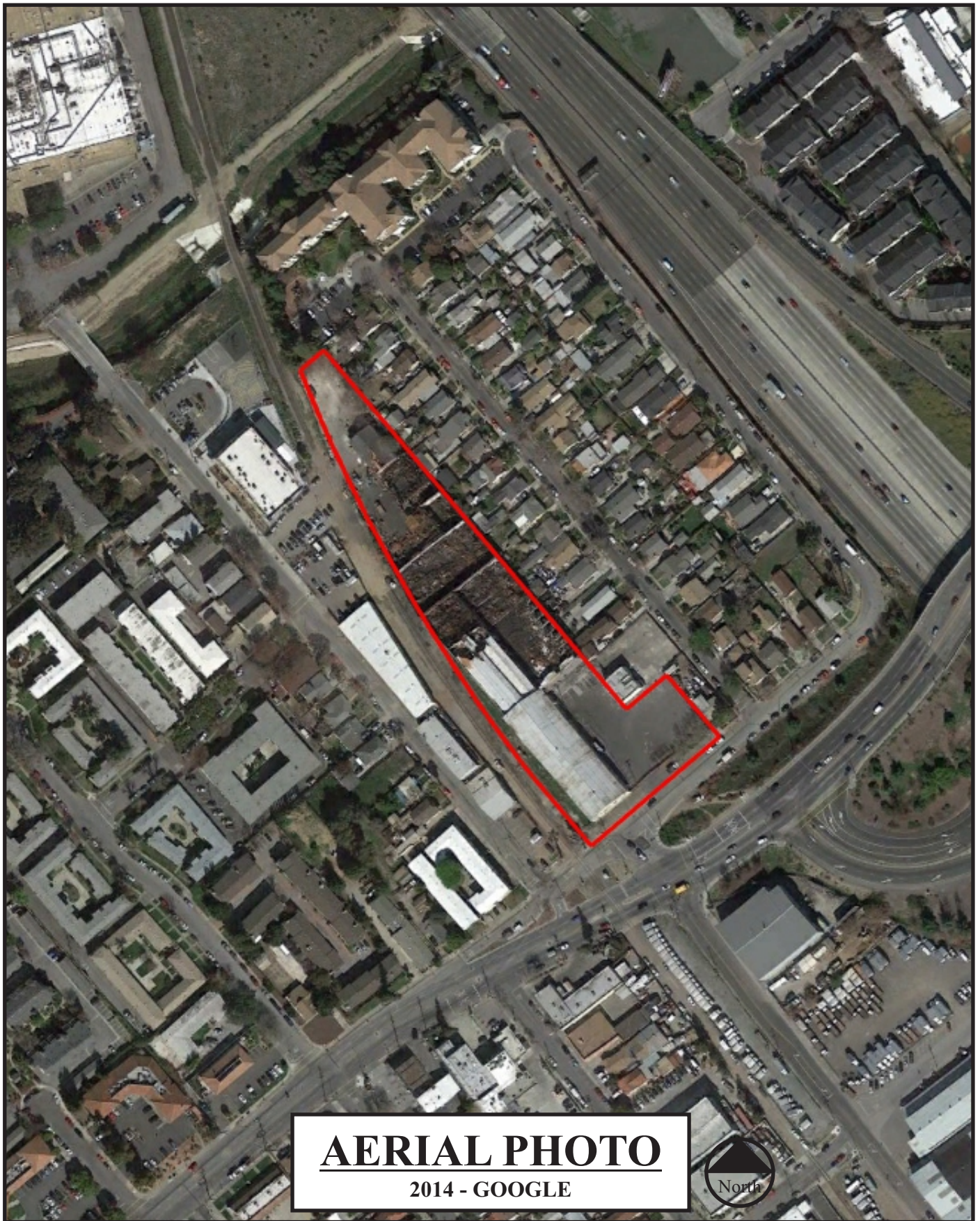

AERIAL PHOTO

2014 - GOOGLE



2023-04-012
APRIL 21, 2023
PLATE: B3

PHASE I ENVIRONMENTAL SITE ASSESSMENT
EAST JULIAN STREET PROPERTY
1325 AND 1347 EAST JULIAN STREET
SAN JOSE, CA 95116

ENVIRO
ASSESSMENT, PC
Environmental • Hydro • Geology

PHONE (844) 742-7311 FAX (877) 623-5493

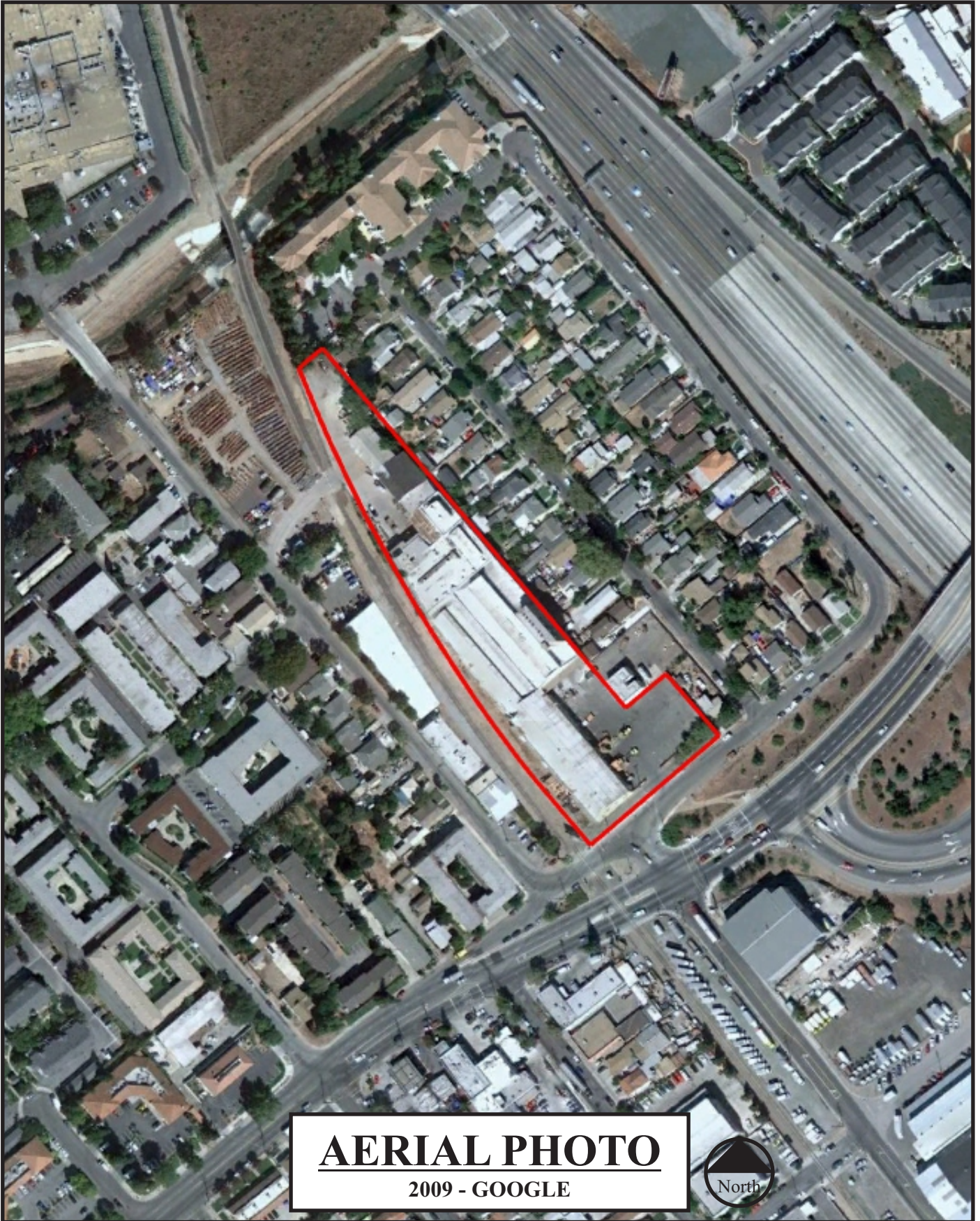

AERIAL PHOTO

2009 - GOOGLE



2023-04-012
APRIL 21, 2023
PLATE: B4

PHASE I ENVIRONMENTAL SITE ASSESSMENT
EAST JULIAN STREET PROPERTY
1325 AND 1347 EAST JULIAN STREET
SAN JOSE, CA 95116

ENVIRO
ASSESSMENT, PC
Environmental • Hydro • Geology

PHONE (844) 742-7311 FAX (877) 623-5493



AERIAL PHOTO

2004 - GOOGLE



2023-04-012
APRIL 21, 2023
PLATE: B5

PHASE I ENVIRONMENTAL SITE ASSESSMENT
EAST JULIAN STREET PROPERTY
1325 AND 1347 EAST JULIAN STREET
SAN JOSE, CA 95116

ENVIRO
ASSESSMENT, PC
Environmental • Hydro • Geology

PHONE (844) 742-7311 FAX (877) 623-5493

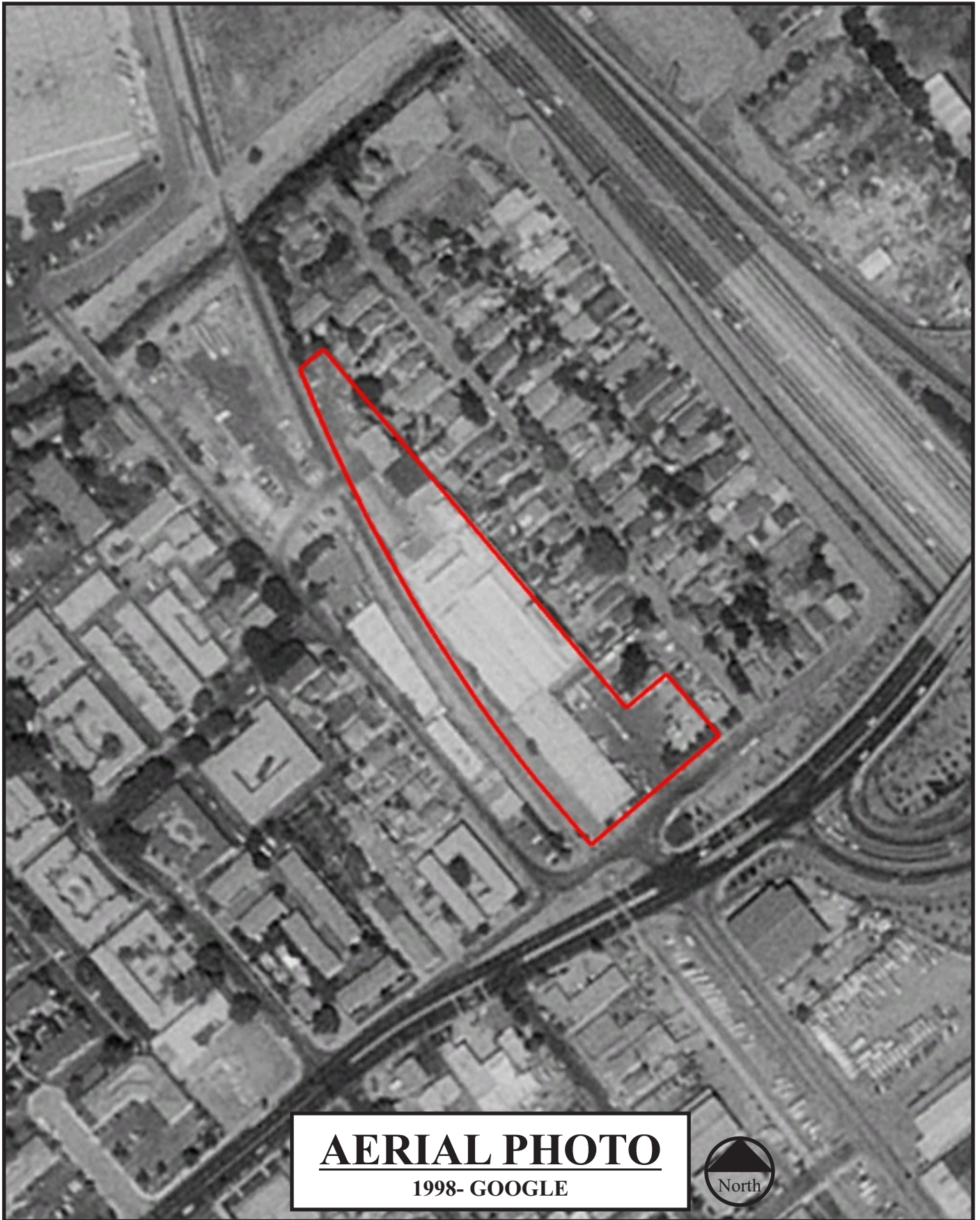

AERIAL PHOTO

1998- GOOGLE



2023-04-012
APRIL 21, 2023
PLATE: B6

PHASE I ENVIRONMENTAL SITE ASSESSMENT
EAST JULIAN STREET PROPERTY
1325 AND 1347 EAST JULIAN STREET
SAN JOSE, CA 95116

ENVIRO
ASSESSMENT, PC
Environmental • Hydro • Geology

PHONE (844) 742-7311 FAX (877) 623-5493

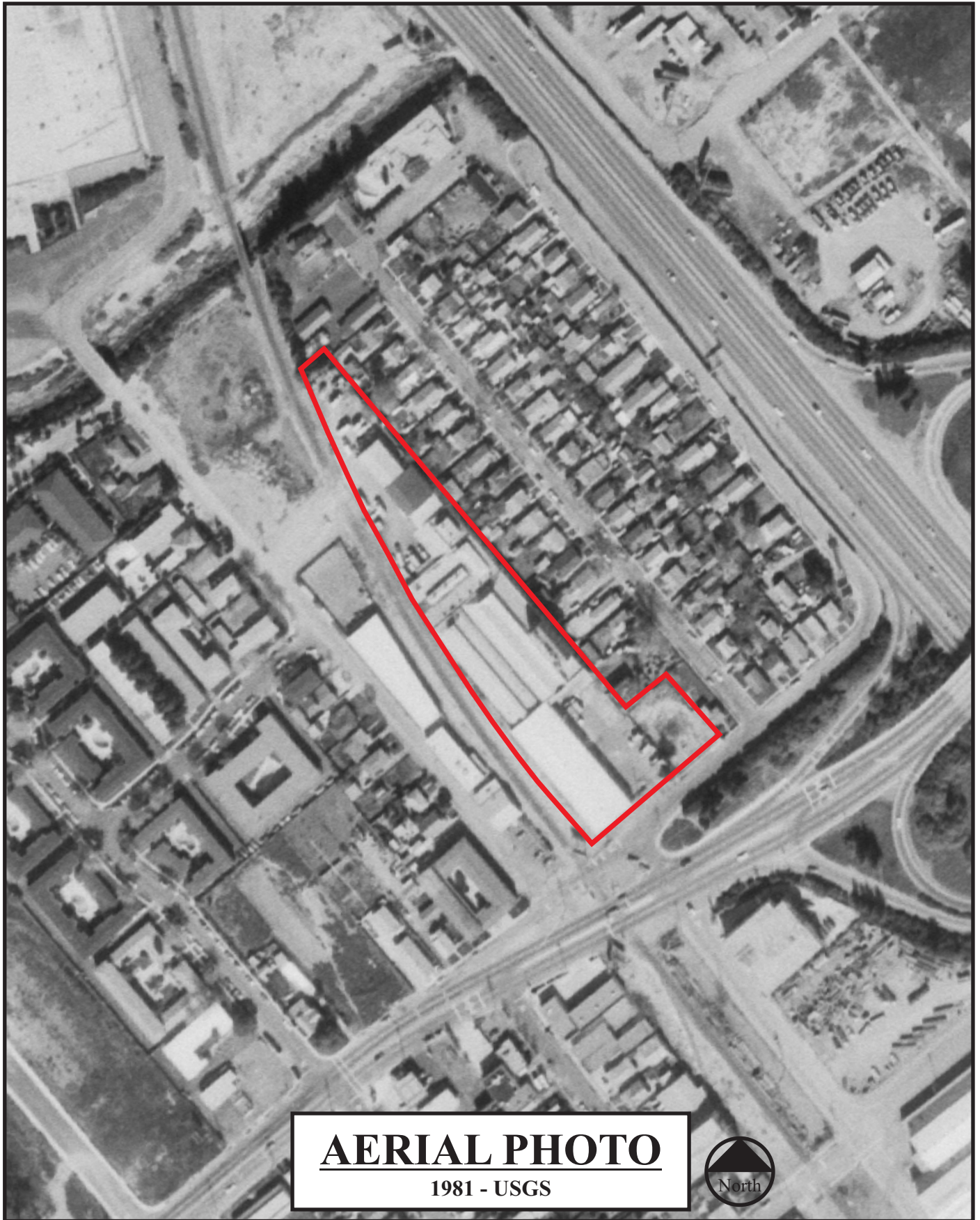

AERIAL PHOTO

1981 - USGS



2023-04-012
APRIL 21, 2023
PLATE: B7

PHASE I ENVIRONMENTAL SITE ASSESSMENT
EAST JULIAN STREET PROPERTY
1325 AND 1347 EAST JULIAN STREET
SAN JOSE, CA 95116

ENVIRO
ASSESSMENT, PC
Environmental • Hydro • Geology

PHONE (844) 742-7311 FAX (877) 623-5493



AERIAL PHOTO

1974 - USGS



2023-04-012
APRIL 21, 2023
PLATE: B8

PHASE I ENVIRONMENTAL SITE ASSESSMENT
EAST JULIAN STREET PROPERTY
1325 AND 1347 EAST JULIAN STREET
SAN JOSE, CA 95116

ENVIRO
ASSESSMENT, PC
Environmental • Hydro • Geology

PHONE (844) 742-7311 FAX (877) 623-5493

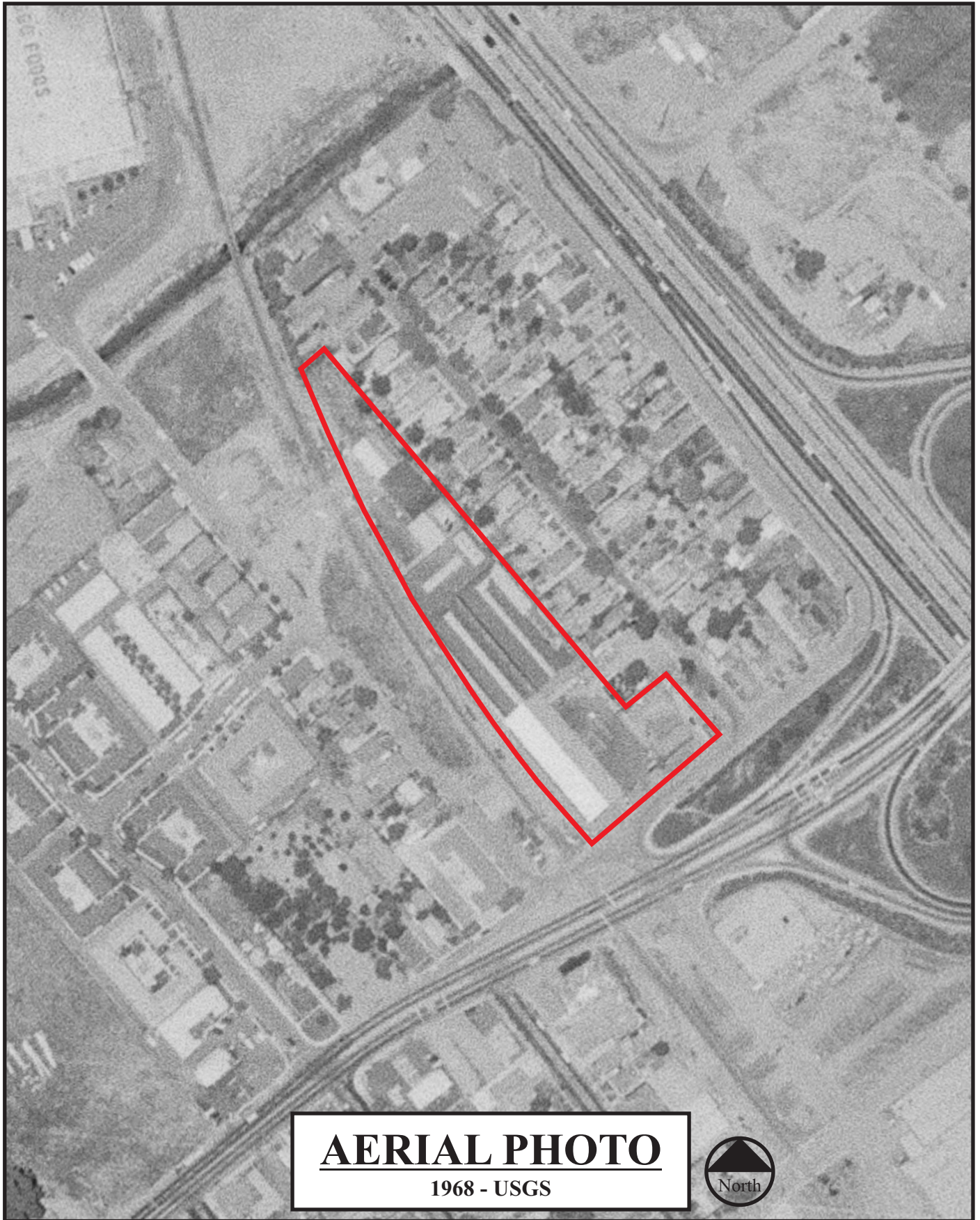

AERIAL PHOTO

1968 - USGS



2023-04-012
APRIL 21, 2023
PLATE: B9

PHASE I ENVIRONMENTAL SITE ASSESSMENT
EAST JULIAN STREET PROPERTY
1325 AND 1347 EAST JULIAN STREET
SAN JOSE, CA 95116

ENVIRO
ASSESSMENT, PC
Environmental • Hydro • Geology

PHONE (844) 742-7311 FAX (877) 623-5493

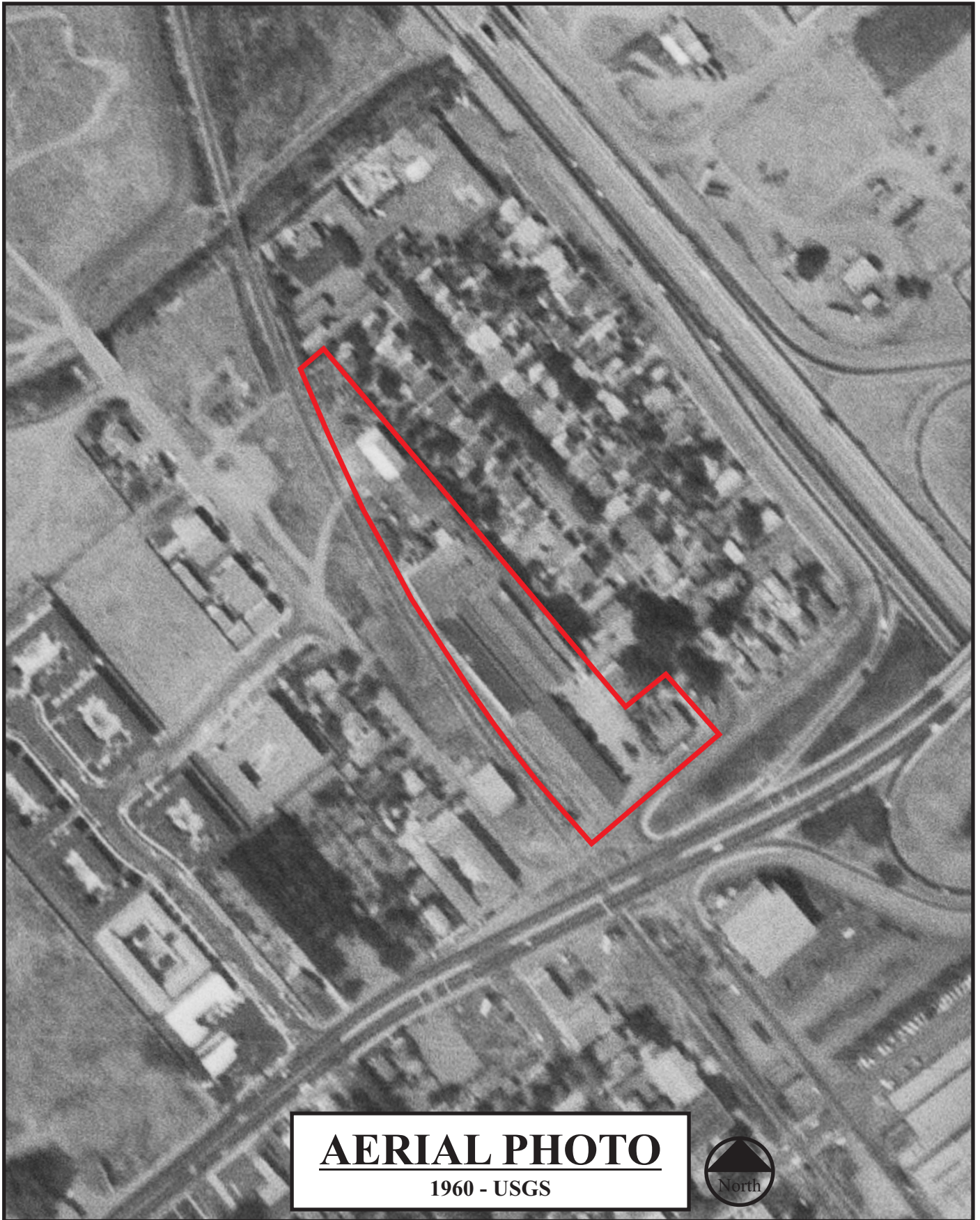

AERIAL PHOTO

1960 - USGS



2023-04-012
APRIL 21, 2023
PLATE: B10

PHASE I ENVIRONMENTAL SITE ASSESSMENT
EAST JULIAN STREET PROPERTY
1325 AND 1347 EAST JULIAN STREET
SAN JOSE, CA 95116

ENVIRO
ASSESSMENT, PC
Environmental • Hydro • Geology

PHONE (844) 742-7311 FAX (877) 623-5493

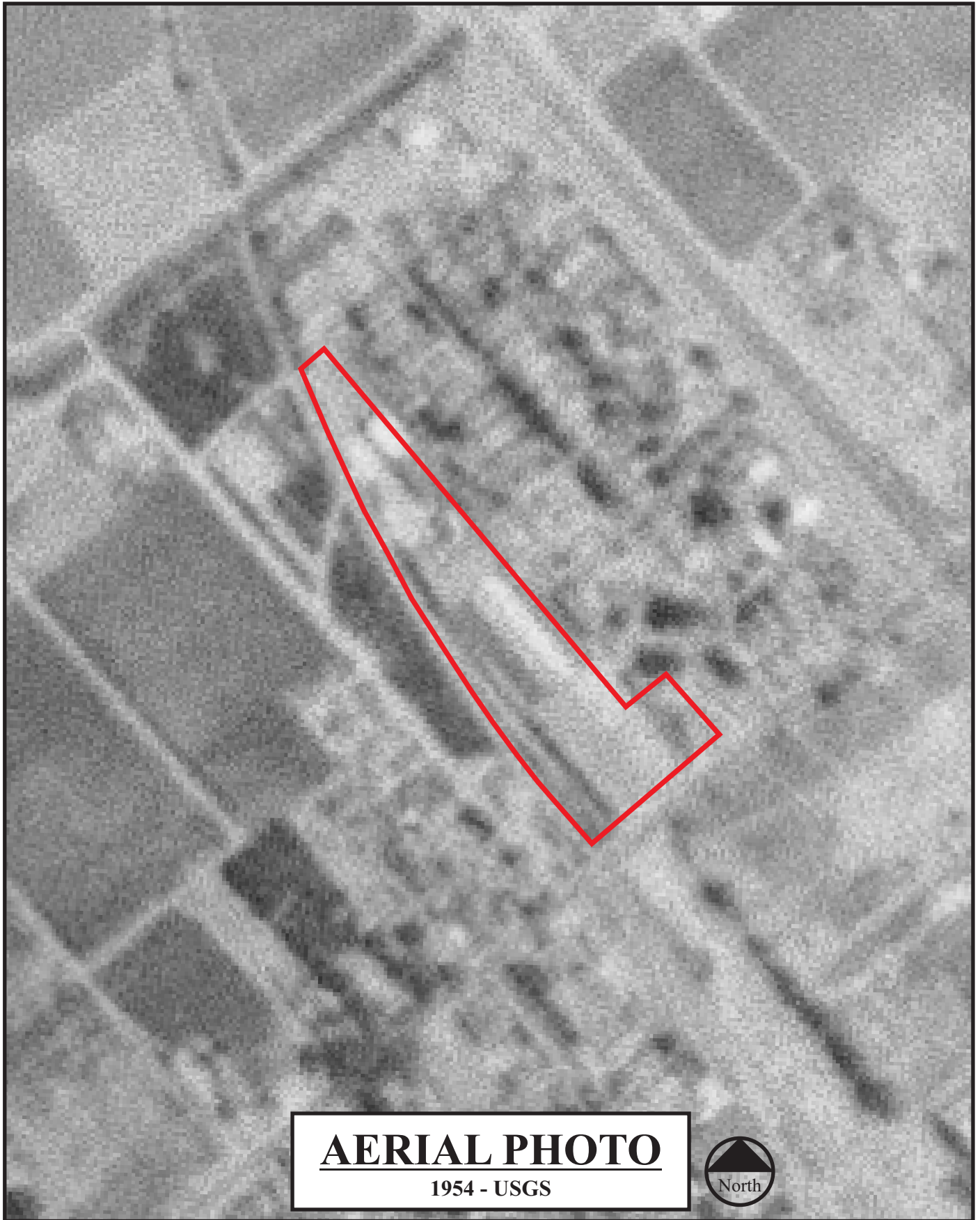

AERIAL PHOTO

1954 - USGS



2023-04-012
APRIL 21, 2023
PLATE: B11

PHASE I ENVIRONMENTAL SITE ASSESSMENT
EAST JULIAN STREET PROPERTY
1325 AND 1347 EAST JULIAN STREET
SAN JOSE, CA 95116

ENVIRO
ASSESSMENT, PC
Environmental • Hydro • Geology

PHONE (844) 742-7311 FAX (877) 623-5493



AERIAL PHOTO

1948 - USGS



2023-04-012
APRIL 21, 2023
PLATE: B12

PHASE I ENVIRONMENTAL SITE ASSESSMENT
EAST JULIAN STREET PROPERTY
1325 AND 1347 EAST JULIAN STREET
SAN JOSE, CA 95116

ENVIRO
ASSESSMENT, PC
Environmental • Hydro • Geology

PHONE (844) 742-7311 FAX (877) 623-5493

ENVIRO ASSESSMENT, PC

Environmental • Hydro • Geology



**EAST JULIAN STREET PROPERTY
1325 AND 1347 EAST JULIAN STREET
SAN JOSE, CA 95116**

**PROJECT NUMBER: 2023-04-012
APRIL 21, 2023**



PHOTO 1

View of the southeastern portion of the Subject Property, facing northwest.



PHOTO 2

View of some construction debris along the southern boundary.



PHOTO 3

View of the southern portion, facing southwest.



PHOTO 4

View of fence debris along the southeastern boundary.



PHOTO 5

View of a former toilet drain on the southwestern portion.



PHOTO 6

View of the old concrete slab foundation on the southwest portion.



PHOTO 7

View of the western boundary, facing east.



PHOTO 8

View of the central portion.



PHOTO 9

View of the concrete slab on the northern portion, facing north.



PHOTO 10

View of the drain and manhole plate on the southeastern portion of the concrete slab.



PHOTO 11

View of the northern portion, facing east.



PHOTO 12

View of surface drain and sewer access cap in the center of the concrete slab.



PHOTO 13

View of piping and a low wall of a former structure along the eastern boundary.



PHOTO 14

View of the northwest corner, facing southeast.



PHOTO 15

View of the northern portion, facing south.



PHOTO 16

View of southeastern portion of the northern area, with a wall of a former structure along the eastern boundary.



PHOTO 17

View of a drain in the northern portion with vegetation growing out of it.



PHOTO 18

View of the southern portion, facing west.



PHOTO 19

View of patches in the concrete on the southwest portion.



PHOTO 20

View of the entry gate along East Julian Street.



PHOTO 21

View of the adjoining property to the northwest.



PHOTO 22

View of one of the adjoining properties to the northeast.

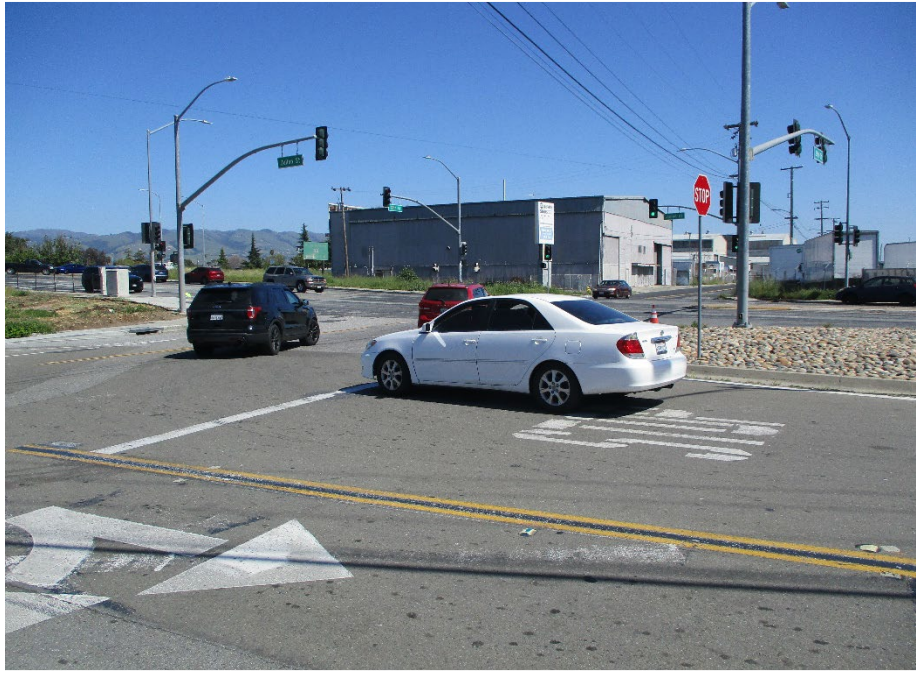

PHOTO 23

View of the adjoining property to the southeast.



PHOTO 24

View of the railroad and adjoining properties to the southwest.



DATABASE REPORT

Project Property: *East Julian Street Property
East Julian Street
San Jose CA 95116*

Project No: *2023-04-012*

Report Type: *Database Report*

Order No: *23041600052*

Requested by: *Enviro Assessment, PC*

Date Completed: *April 18, 2023*

Environmental Risk Information Services

A division of Glacier Media Inc.

1.866.517.5204 | info@erisinfo.com | erisinfo.com

Table of Contents

Table of Contents.....	2
Executive Summary.....	3
Executive Summary: Report Summary.....	4
Executive Summary: Site Report Summary - Project Property.....	9
Executive Summary: Site Report Summary - Surrounding Properties.....	10
Executive Summary: Summary by Data Source.....	27
Map.....	51
Aerial.....	54
Topographic Map.....	55
Detail Report.....	56
Unplottable Summary.....	613
Unplottable Report.....	614
Appendix: Database Descriptions.....	617
Definitions.....	635

Notice: IMPORTANT LIMITATIONS and YOUR LIABILITY

Reliance on information in Report: This report DOES NOT replace a full Phase I Environmental Site Assessment but is solely intended to be used as database review of environmental records.

License for use of information in Report: No page of this report can be used without this cover page, this notice and the project property identifier. The information in Report(s) may not be modified or re-sold.

Your Liability for misuse: Using this Service and/or its reports in a manner contrary to this Notice or your agreement will be in breach of copyright and contract and ERIS may obtain damages for such mis-use, including damages caused to third parties, and gives ERIS the right to terminate your account, rescind your license to any previous reports and to bar you from future use of the Service.

No warranty of Accuracy or Liability for ERIS: The information contained in this report has been produced by ERIS Information Inc. ("ERIS") using various sources of information, including information provided by Federal and State government departments. The report applies only to the address and up to the date specified on the cover of this report, and any alterations or deviation from this description will require a new report. This report and the data contained herein does not purport to be and does not constitute a guarantee of the accuracy of the information contained herein and does not constitute a legal opinion nor medical advice. Although ERIS has endeavored to present you with information that is accurate, ERIS disclaims, any and all liability for any errors, omissions, or inaccuracies in such information and data, whether attributable to inadvertence, negligence or otherwise, and for any consequences arising therefrom. Liability on the part of ERIS is limited to the monetary value paid for this report.

Trademark and Copyright: You may not use the ERIS trademarks or attribute any work to ERIS other than as outlined above. This Service and Report (s) are protected by copyright owned by ERIS Information Inc. Copyright in data used in the Service or Report(s) (the "Data") is owned by ERIS or its licensors. The Service, Report(s) and Data may not be copied or reproduced in whole or in any substantial part without prior written consent of ERIS.

Executive Summary

Property Information:

Project Property: *East Julian Street Property
East Julian Street San Jose CA 95116*

Project No: *2023-04-012*

Coordinates:

Latitude: *37.35391394*
Longitude: *-121.86887165*
UTM Northing: *4,134,734.38*
UTM Easting: *600,176.71*
UTM Zone: *UTM Zone 10S*

Elevation: *87 FT*

Order Information:

Order No: *23041600052*
Date Requested: *April 16, 2023*
Requested by: *Enviro Assessment, PC*
Report Type: *Database Report*

Historicals/Products:

City Directory Search *CD - 2 Street Search*
ERIS Xplorer *[ERIS Xplorer](#)*
Excel Add-On *Excel Add-On*
Fire Insurance Maps *US Fire Insurance Maps*
Physical Setting Report (PSR) *Physical Setting Report (PSR)*

Executive Summary: Report Summary

<i>Database</i>	<i>Searched</i>	<i>Search Radius</i>	<i>Project Property</i>	<i>Within 0.12mi</i>	<i>0.125mi to 0.25mi</i>	<i>0.25mi to 0.50mi</i>	<i>0.50mi to 1.00mi</i>	<i>Total</i>
<u>Standard Environmental Records</u>								
Federal								
DOE FUSRAP	Y	1	0	0	0	0	0	0
NPL	Y	1	0	0	0	0	0	0
PROPOSED NPL	Y	1	0	0	0	0	0	0
DELETED NPL	Y	0.5	0	0	0	0	-	0
SEMS	Y	0.5	0	0	0	0	-	0
ODI	Y	0.5	0	0	0	0	-	0
SEMS ARCHIVE	Y	0.5	0	0	1	0	-	1
CERCLIS	Y	0.5	0	0	1	0	-	1
IODI	Y	0.5	0	0	0	0	-	0
CERCLIS NFRAP	Y	0.5	0	0	1	0	-	1
CERCLIS LIENS	Y	PO	0	-	-	-	-	0
RCRA CORRACTS	Y	1	0	0	0	0	0	0
RCRA TSD	Y	0.5	0	0	0	4	-	4
RCRA LQG	Y	0.25	0	0	0	-	-	0
RCRA SQG	Y	0.25	0	1	3	-	-	4
RCRA VSQG	Y	0.25	0	0	0	-	-	0
RCRA NON GEN	Y	0.25	0	6	18	-	-	24
RCRA CONTROLS	Y	0.5	0	0	0	0	-	0
FED ENG	Y	0.5	0	0	0	0	-	0
FED INST	Y	0.5	0	0	0	0	-	0
LUCIS	Y	0.5	0	0	0	0	-	0
NPL IC	Y	0.5	0	0	0	0	-	0
ERNS 1982 TO 1986	Y	PO	0	-	-	-	-	0
ERNS 1987 TO 1989	Y	PO	0	-	-	-	-	0
ERNS	Y	PO	0	-	-	-	-	0
FED BROWNFIELDS	Y	0.5	0	0	0	1	-	1
FEMA UST	Y	0.25	0	0	0	-	-	0

Database	Searched	Search Radius	Project Property	Within 0.12mi	0.125mi to 0.25mi	0.25mi to 0.50mi	0.50mi to 1.00mi	Total
FRP	Y	0.25	0	0	0	-	-	0
DELISTED FRP	Y	0.25	0	0	0	-	-	0
HIST GAS STATIONS	Y	0.25	0	0	0	-	-	0
REFN	Y	0.25	0	0	0	-	-	0
BULK TERMINAL	Y	0.25	0	0	0	-	-	0
SEMS LIEN	Y	PO	0	-	-	-	-	0
SUPERFUND ROD	Y	1	0	0	0	0	0	0

State

RESPONSE	Y	1	0	0	0	0	0	0
ENVIROSTOR	Y	1	0	1	1	3	9	14
DELISTED ENVS	Y	1	0	0	0	0	0	0
SWF/LF	Y	0.5	0	0	0	1	-	1
SWRCB SWF	Y	0.5	0	0	0	0	-	0
WMUD	Y	0.5	0	0	0	0	-	0
HWP	Y	1	0	0	0	0	1	1
SWAT	Y	0.5	0	0	0	0	-	0
C&D DEBRIS RECY	Y	0.5	1	0	0	0	-	1
RECYCLING	Y	0.5	0	0	0	0	-	0
PROCESSORS	Y	0.5	0	0	0	0	-	0
CONTAINER RECY	Y	0.5	0	0	0	0	-	0
LDS	Y	0.5	0	0	0	0	-	0
LUST	Y	0.5	1	2	7	13	-	23
DELISTED LST	Y	0.5	0	0	0	0	-	0
UST	Y	0.25	0	1	1	-	-	2
UST CLOSURE	Y	0.5	0	0	0	0	-	0
HHSS	Y	0.25	0	1	3	-	-	4
UST SWEEPS	Y	0.25	0	2	3	-	-	5
AST	Y	0.25	0	0	0	-	-	0
AST SWRCB	Y	0.25	0	0	1	-	-	1
TANK OIL GAS	Y	0.25	0	0	0	-	-	0
DELISTED TNK	Y	0.25	0	1	0	-	-	1
CERS TANK	Y	0.25	0	2	2	-	-	4
DELISTED CTNK	Y	0.25	0	0	0	-	-	0
HIST TANK	Y	0.25	0	1	5	-	-	6

Database	Searched	Search Radius	Project Property	Within 0.12mi	0.125mi to 0.25mi	0.25mi to 0.50mi	0.50mi to 1.00mi	Total
LUR	Y	0.5	0	0	0	1	-	1
CALSITES	Y	0.5	0	0	1	0	-	1
HLUR	Y	0.5	0	0	0	0	-	0
DEED	Y	0.5	0	0	0	0	-	0
VCP	Y	0.5	0	0	0	1	-	1
CLEANUP SITES	Y	0.5	0	0	2	5	-	7
DELISTED CLEANUP	Y	0.5	0	0	1	1	-	2
DELISTED COUNTY	Y	0.25	0	0	0	-	-	0

Tribal

INDIAN LUST	Y	0.5	0	0	0	0	-	0
INDIAN UST	Y	0.25	0	0	0	-	-	0
DELISTED INDIAN LST	Y	0.5	0	0	0	0	-	0
DELISTED INDIAN UST	Y	0.25	0	0	0	-	-	0

County

HSOL SANTA CLARA	Y	0.5	0	0	0	2	-	2
LOP SANTA CLARA	Y	0.5	1	1	7	12	-	21
UST SANTA CLARA	Y	0.25	0	1	1	-	-	2
CUPA SANTA CLARA	Y	0.25	0	8	23	-	-	31
HAZ SAN JOSE	Y	0.25	0	5	13	-	-	18
CUPA GILROY	Y	0.25	0	0	0	-	-	0
CUPA SUNNYVALE	Y	0.25	0	0	0	-	-	0

Additional Environmental Records

Federal

FINDS/FRS	Y	PO	1	2	-	-	-	3
TRIS	Y	PO	0	-	-	-	-	0
PFAS NPL	Y	0.5	0	0	0	0	-	0
PFAS FED SITES	Y	0.5	0	0	0	0	-	0
PFAS SSEHRI	Y	0.5	0	0	0	0	-	0
ERNS PFAS	Y	0.5	0	0	0	0	-	0
PFAS NPDES	Y	0.5	0	0	0	0	-	0
PFAS TRI	Y	0.5	0	0	0	0	-	0
PFAS WATER	Y	0.5	0	0	0	0	-	0
PFAS TSCA	Y	0.5	0	0	0	0	-	0
HMIRS	Y	0.125	0	0	-	-	-	0

Database	Searched	Search Radius	Project Property	Within 0.12mi	0.125mi to 0.25mi	0.25mi to 0.50mi	0.50mi to 1.00mi	Total
NCDL	Y	0.125	0	0	-	-	-	0
TSCA	Y	0.125	0	0	-	-	-	0
HIST TSCA	Y	0.125	0	0	-	-	-	0
FTTS ADMIN	Y	PO	0	-	-	-	-	0
FTTS INSP	Y	PO	0	-	-	-	-	0
PRP	Y	PO	0	-	-	-	-	0
SCRD DRYCLEANER	Y	0.5	0	0	0	0	-	0
ICIS	Y	PO	0	-	-	-	-	0
FED DRYCLEANERS	Y	0.25	0	0	0	-	-	0
DELISTED FED DRY	Y	0.25	0	0	0	-	-	0
FUDS	Y	1	0	0	0	0	0	0
FORMER NIKE	Y	1	0	0	0	0	0	0
PIPELINE INCIDENT	Y	PO	0	-	-	-	-	0
MLTS	Y	PO	0	-	-	-	-	0
HIST MLTS	Y	PO	0	-	-	-	-	0
MINES	Y	0.25	0	0	0	-	-	0
SMCRA	Y	1	0	0	0	0	0	0
MRDS	Y	1	0	0	0	0	0	0
LM SITES	Y	1	0	0	0	0	0	0
ALT FUELS	Y	0.25	0	0	0	-	-	0
CONSENT DECREES	Y	0.25	0	0	0	-	-	0
AFS	Y	PO	0	-	-	-	-	0
SSTS	Y	0.25	0	0	0	-	-	0
PCBT	Y	0.5	0	0	0	0	-	0
PCB	Y	0.5	0	0	0	0	-	0

State

DRYCLEANERS	Y	0.25	0	0	0	-	-	0
DELISTED DRYCLEANERS	Y	0.25	0	0	0	-	-	0
DRYC GRANT	Y	0.25	0	0	0	-	-	0
PFAS	Y	0.5	0	0	0	0	-	0
PFAS GW	Y	0.5	0	0	0	0	-	0
HWSS CLEANUP	Y	0.5	0	0	0	0	-	0
TOXIC PITS	Y	1	0	0	0	0	0	0
DTSC HWF	Y	0.5	0	0	0	0	-	0
INSP COMP ENF	Y	1	0	0	0	0	1	1

Database	Searched	Search Radius	Project Property	Within 0.12mi	0.125mi to 0.25mi	0.25mi to 0.50mi	0.50mi to 1.00mi	Total
SCH	Y	1	0	1	0	1	1	3
CHMIRS	Y	PO	0	-	-	-	-	0
HIST CHMIRS	Y	PO	0	-	-	-	-	0
HAZNET	Y	PO	4	3	-	-	-	7
HAZ GEN	Y	PO	2	3	-	-	-	5
HAZ TSD	Y	0.5	0	0	0	0	-	0
HIST MANIFEST	Y	PO	2	-	-	-	-	2
HW TRANSPORT	Y	0.125	0	0	-	-	-	0
WASTE TIRE	Y	PO	0	-	-	-	-	0
MEDICAL WASTE	Y	0.25	0	0	0	-	-	0
HIST CORTESE	Y	0.5	0	0	0	0	-	0
CDO/CAO	Y	0.5	0	0	0	0	-	0
CERS HAZ	Y	0.125	0	3	-	-	-	3
DELISTED HAZ	Y	0.5	0	0	2	6	-	8
GEOTRACKER	Y	0.125	0	0	-	-	-	0
MINE	Y	1	0	0	0	0	0	0
LIEN	Y	PO	0	-	-	-	-	0
WASTE DISCHG	Y	0.25	0	0	0	-	-	0
EMISSIONS	Y	0.25	0	4	9	-	-	13
CDL	Y	0.125	0	1	-	-	-	1

Tribal

No Tribal additional environmental record sources available for this State.

County

Total: 12 50 106 51 12 231

* PO – Property Only

* 'Property and adjoining properties' database search radii are set at 0.25 miles.

Executive Summary: Site Report Summary - Project Property

Map Key	DB	Company/Site Name	Address	Direction	Distance (mi/ft)	Elev Diff (ft)	Page Number
1	LOP SANTA CLARA	Gummow Property	1325 E Julian Ave San Jose CA	SE	0.00 / 0.00	0	56
			<i>SCVWD ID Closure Date: 07S1E04F02f 7/26/2000</i>				
1	LUST	GUMMOW PROPERTY	1325 E JULIAN AVE SAN JOSE CA 95116	SE	0.00 / 0.00	0	56
			<i>Global ID Status Date Status: T0608501142 7/26/2000 COMPLETED - CASE CLOSED</i>				
1	HAZNET	LUSAMERICA FOODS INC	1325 E JULIAN ST SAN JOSE CA 95116	SE	0.00 / 0.00	0	60
1	HAZNET	1X GUMMOW INVESTMENTS	1325 E JULIEN ST SAN JOSE CA 951160000	SE	0.00 / 0.00	0	60
1	HAZNET	1X GUMMOW INVESTMENTS	-- SAN JOSE CA 950460000	SE	0.00 / 0.00	0	60
1	HAZNET	1X ROYAL FOODS CO INC	1325 E JULIAN ST SAN JOSE CA 951160000	SE	0.00 / 0.00	0	61
1	HIST MANIFEST		1325 E JULIAN ST SAN JOSE CA 951160000	SE	0.00 / 0.00	0	61
1	HIST MANIFEST		1325 E JULIEN ST SAN JOSE CA 951160000	SE	0.00 / 0.00	0	61
1	FINDS/FRS	GUMMOW PROPERTY	1325 E JULIAN AVE SAN JOSE CA 95116	SE	0.00 / 0.00	0	62
			<i>Registry ID: 110065100134</i>				
1	C&D DEBRIS RECY	VINTAGE ROOF TILE	1325 E JULIAN ST SAN JOSE CA 95116	SE	0.00 / 0.00	0	63
1	HAZ GEN	GI JULIAN LLC	1325 E JULIAN ST SAN JOSE CA 95116	SE	0.00 / 0.00	0	63
1	HAZ GEN	ECO BOX RECYCLING INC	1325 E JULIAN ST SAN JOSE CA 951161027	SE	0.00 / 0.00	0	63

Executive Summary: Site Report Summary - Surrounding Properties

Map Key	DB	Company/Site Name	Address	Direction	Distance (mi/ft)	Elev Diff (ft)	Page Number
2	HAZNET	ERICH PRINTING & LITHOGRAPHING	1315 E JULIAN STREET SAN JOSE CA 951160000	SSE	0.01 / 74.11	1	63
2	HAZ GEN	GERALD E & DOROTHY ERICH TRUST	1315 E JULIAN ST SAN JOSE CA 951160000	SSE	0.01 / 74.11	1	63
2	HAZ GEN	ERICH PRINTING & LITHOGRAPHING	1315 E JULIAN STREET SAN JOSE CA 951160000	SSE	0.01 / 74.11	1	64
3	FINDS/FRS	FRIENDSHIP AUTO BODY & PAINT	350 WOOSTER AVENUE SAN JOSE CA 95116-1095 <i>Registry ID: 110021287418</i>	SSW	0.01 / 77.13	1	64
3	HAZNET	NEW LINE AUTOBODY	350 WOOSTER AVE SAN JOSE CA 951160000	SSW	0.01 / 77.13	1	64
3	CUPA SANTA CLARA	G&A TRANSMISSION & AUTOMOTIVE REPAIR	350 WOOSTER AV SAN JOSE CA 95116	SSW	0.01 / 77.13	1	65
3	FINDS/FRS	G&A TRANSMISSION N ENGINE REPAIR	350 WOOSTER AVE SAN JOSE CA 95116 <i>Registry ID: 110066798594</i>	SSW	0.01 / 77.13	1	65
3	HAZNET	G&A MOTOR AND TRANSMISSION	350 WOOSTER AVE SAN JOSE CA 95116	SSW	0.01 / 77.13	1	66
3	CERS HAZ	G&A TRANSMISSION & AUTOMOTIVE REPAIR	350 WOOSTER AV SAN JOSE CA 95116	SSW	0.01 / 77.13	1	66
3	EMISSIONS	FRIENDSHIP AUTO BODY & PAINT	350 WOOSTER AVENUE SAN JOSE CA 95116	SSW	0.01 / 77.13	1	70
3	HAZ GEN	FRIENDSHIP AUTO BODY AND PAINT	350 WOOSTER AVE_BLDG 2 SAN JOSE CA 951160000	SSW	0.01 / 77.13	1	71
4	CDL		1355 E JULIAN ST SAN JOSE CA 95116	E	0.02 / 116.51	0	71

Map Key	DB	Company/Site Name	Address	Direction	Distance (mi/ft)	Elev Diff (ft)	Page Number
5	SCH	LAUNCHPAD DEVELOPMENT FIVE LLC	370 WOOSTER AVENUE SAN JOSE CA 95116	WNW	0.02 / 129.22	1	71
<i>Estor/EPA ID Cleanup Status:</i> 60001439 NO FURTHER ACTION AS OF 8/16/2011							
5	ENVIROSTOR	LAUNCHPAD DEVELOPMENT FIVE LLC	370 WOOSTER AVENUE SAN JOSE CA 95116	WNW	0.02 / 129.22	1	72
<i>Estor/EPA ID Cleanup Status:</i> 60001439 NO FURTHER ACTION AS OF 8/16/2011							
6	HAZ SANJOSE	SPRINT FS04XC161	266 N 28TH ST CELL SAN JOSE CA 95116	SE	0.06 / 313.50	1	74
7	RCRA NON GEN	28TH STREET BART LLC	1298 TRIPP AVENUE UNIT 4 SAN JOSE CA 95116	WSW	0.06 / 337.85	3	74
<i>EPA Handler ID:</i> CAC003174144							
8	DELISTED TNK	THRIFTY OIL CO	1256 E JULIAN ST SAN JOSE CA 95116	SSW	0.08 / 424.19	3	75
8	LOP SANTA CLARA	Arco #9601	1256 E Julian St San Jose CA	SSW	0.08 / 424.19	3	75
<i>SCVWD ID Closure Date:</i> 07S1E04L02f 6/16/2005							
8	LUST	ARCO #9601	1256 E JULIAN ST SAN JOSE CA 95116	SSW	0.08 / 424.19	3	75
<i>Global ID Status Date Status:</i> T0608515327 6/16/2005 COMPLETED - CASE CLOSED							
8	LUST	THRIFTY #175	1256 E JULIAN AVE SAN JOSE CA 95116	SSW	0.08 / 424.19	3	85
<i>Global ID Status Date Status:</i> T0608501437 5/5/1999 COMPLETED - CASE CLOSED							
8	CUPA SANTA CLARA	TESORO (SPEEDWAY XP) #63175	1256 E JULIAN ST SAN JOSE CA 95116	SSW	0.08 / 424.19	3	88
8	HHSS	SHELL STN 175	1256 E JULIAN STREET SAN JOSE CA 95100	SSW	0.08 / 424.19	3	89
8	HAZ SANJOSE	TESORO (USA) 63175	1256 E JULIAN ST SAN JOSE CA 95116	SSW	0.08 / 424.19	3	89
8	CERS TANK	SPEEDWAY No. 4068	1256 E JULIAN ST SAN JOSE CA 95116	SSW	0.08 / 424.19	3	89
<i>Site ID:</i> 160342							
8	UST	SPEEDWAY No. 4068	1256 E JULIAN ST SAN JOSE CA 95116	SSW	0.08 / 424.19	3	97
<i>Facility ID:</i> FA0270566							
<i>Tank ID No. Tank Status Tank Closure Date:</i> 3 Confirmed/Updated Information , 2 Confirmed/Updated Information , 1 Confirmed/Updated Information							

Map Key	DB	Company/Site Name	Address	Direction	Distance (mi/ft)	Elev Diff (ft)	Page Number
8	HIST TANK	SHELL STN. #175	1256 E. JULIAN STREET SAN JOSE CA	SSW	0.08 / 424.19	3	99
8	CUPA SANTA CLARA	JULIAN PARK ARCO SERVICE	1256 E JULIAN ST SAN JOSE CA 95116	SSW	0.08 / 424.19	3	99
8	CUPA SANTA CLARA	PRECISION AUTO REPAIR	1256 E JULIAN ST SAN JOSE CA 95116	SSW	0.08 / 424.19	3	99
8	CUPA SANTA CLARA	ARCO FACILITY #9601	1256 E JULIAN ST SAN JOSE CA 95113	SSW	0.08 / 424.19	3	100
8	CUPA SANTA CLARA	AUTO & TIRE SERVICE	1256 E JULIAN ST SAN JOSE CA 95116	SSW	0.08 / 424.19	3	100
8	RCRA NON GEN	TESORO REFINING & MARKETING COMPANY LLC #63175	1256 E JULIAN ST SAN JOSE CA 95116	SSW	0.08 / 424.19	3	100
			<i>EPA Handler ID:</i> CAL000373004				
8	EMISSIONS	MOBIL SS#63175	1256 E JULIAN ST SAN JOSE CA 95116	SSW	0.08 / 424.19	3	102
8	UST SANTA CLARA	SPEEDWAY NO.4068	1256 E JULIAN ST SAN JOSE CA 95116	SSW	0.08 / 424.19	3	104
			<i>Facility ID Facility Status:</i> FA0270566 Active				
8	UST SWEEPS	THRIFTY OIL CO	1256 E JULIAN ST BKRP SAN JOSE CA	SSW	0.08 / 424.19	3	104
			<i>C C Status:</i> A43-060-401829 ACTIVE <i>Tank ID:</i> 000006, 000007, 000008				
8	UST SWEEPS	CIRCLE K	1256 E JULIAN ST SAN JOSE CA	SSW	0.08 / 424.19	3	105
			<i>C C Status:</i> I43-060-401103 INACTIVE <i>Tank ID:</i> 000003, 000002, 000001, 000004, 000005				
8	RCRA NON GEN	SPEEDWAY #4068	1256 E JULIAN ST SAN JOSE CA 95116	SSW	0.08 / 424.19	3	106
			<i>EPA Handler ID:</i> CAL000463224				
9	CUPA SANTA CLARA	THE EGGO COMPANY	475 EGGO WY SAN JOSE CA 95116	NW	0.10 / 526.11	2	107
9	HAZ SANJOSE	KELLOGG'S USA, CNVNCE FOOD	475 EGGO WY SAN JOSE CA 95116	NW	0.10 / 526.11	2	108

Map Key	DB	Company/Site Name	Address	Direction	Distance (mi/ft)	Elev Diff (ft)	Page Number
9	CERS TANK	THE EGGO COMPANY	475 EGGO WY SAN JOSE CA 95116 <i>Site ID: 403718</i>	NW	0.10 / 526.11	2	108
9	EMISSIONS	EGGO COMPANY	475 EGGO WY SAN JOSE CA 95116	NW	0.10 / 526.11	2	126
9	EMISSIONS	KELLOGG'S U S A	475 EGGO WY SAN JOSE CA 95116	NW	0.10 / 526.11	2	131
9	RCRA NON GEN	THE EGGO COMPANY (KELLOGG)	475 EGGO WY SAN JOSE CA 95116 <i>EPA Handler ID: CAR000278093</i>	NW	0.10 / 526.11	2	133
9	RCRA NON GEN	CAL TRANS	475 EGGO WY SAN JOSE CA 95116 <i>EPA Handler ID: CAC003093693</i>	NW	0.10 / 526.11	2	136
10	HAZ SANJOSE	T-MOBILE ID#SF04943A	224 N 27TH ST SAN JOSE CA 95116	SSE	0.10 / 529.13	1	137
11	CERS HAZ	T-Mobile West, LLC SF04943A	224 N 27TH ST SAN JOSE CA 95116	SSE	0.10 / 530.29	1	137
12	CUPA SANTA CLARA	S & S DRYWALL	202 N 27TH ST SAN JOSE CA 95116	SSE	0.11 / 594.39	1	139
12	HAZ SANJOSE	S & S DRYWALL INC	202 N 27TH ST SAN JOSE CA 95116	SSE	0.11 / 594.39	1	139
12	CERS HAZ	S & S DRYWALL	202 N 27TH ST SAN JOSE CA 95116	SSE	0.11 / 594.39	1	139
12	RCRA NON GEN	S & S DRYWALL INC	202 N 27TH ST SAN JOSE CA 95116 <i>EPA Handler ID: CAL000257734</i>	SSE	0.11 / 594.39	1	142
12	RCRA SQG	FIVE STAR PAINTING INC	202 N 27TH ST SAN JOSE CA 95116 <i>EPA Handler ID: CAP000091025</i>	SSE	0.11 / 594.39	1	143
13	RCRA SQG	HEINRICHS AUTO PAINTING	203 N 27TH ST SAN JOSE CA 95116 <i>EPA Handler ID: CAD982004954</i>	SSE	0.13 / 686.60	1	145
13	HAZ SANJOSE	NORM'S AUTO REPAIR	203 N 27TH ST SAN JOSE CA 95116	SSE	0.13 / 686.60	1	146

Map Key	DB	Company/Site Name	Address	Direction	Distance (mi/ft)	Elev Diff (ft)	Page Number
13	EMISSIONS	HEINRICHS BODY SHOP	203 N 27TH STREET SAN JOSE CA 95116	SSE	0.13 / 686.60	1	146
13	EMISSIONS	SPECIALITY BODY SHOP	203 N 27TH STREET SAN JOSE CA 95116	SSE	0.13 / 686.60	1	148
13	CUPA SANTA CLARA	SPECIALITY AUTO PAINT	203 N 27TH ST SAN JOSE CA 95116	SSE	0.13 / 686.60	1	151
13	CUPA SANTA CLARA	HEINRICHS BODY SHOP	203 N 27TH ST SAN JOSE CA 95116	SSE	0.13 / 686.60	1	151
13	CUPA SANTA CLARA	SPECIALITY AUTO PAINT	203 N 27TH ST SAN JOSE CA 95116	SSE	0.13 / 686.60	1	151
13	CUPA SANTA CLARA	DAVE'S AUTO REPAIR	203 N 27TH ST SAN JOSE CA 95116	SSE	0.13 / 686.60	1	151
13	CUPA SANTA CLARA	NORM'S AUTO REPAIR	203 N 27TH ST SAN JOSE CA 95116	SSE	0.13 / 686.60	1	152
13	RCRA NON GEN	M AVALOS LLC DBA NORM'S AUTO REPAIR	203 N 27TH ST SAN JOSE CA 95116 <i>EPA Handler ID: CAL000441617</i>	SSE	0.13 / 686.60	1	152
14	RCRA SQG	MONARCH LEASING	195 N 30TH ST SAN JOSE CA 95116 <i>EPA Handler ID: CAD981454648</i>	SE	0.14 / 760.24	1	153
14	LOP SANTA CLARA	San Jose Steel Co., Inc.	195 N 30th St San Jose CA <i>SCVWD ID Closure Date: 07S1E04K02f 1/7/1997</i>	SE	0.14 / 760.24	1	154
14	LUST	SAN JOSE STEEL CO., INC.	195 N 30TH ST SAN JOSE CA 95116 <i>Global ID Status Date Status: T0608501189 1/7/1997 COMPLETED - CASE CLOSED</i>	SE	0.14 / 760.24	1	154
14	CUPA SANTA CLARA	MONARCH RENTALS	195 N 30TH ST SAN JOSE CA 95116	SE	0.14 / 760.24	1	158
14	HHSS	SAN JOSE STEEL CO	195 N 30TH ST SAN JOSE CA 95116	SE	0.14 / 760.24	1	158

Map Key	DB	Company/Site Name	Address	Direction	Distance (mi/ft)	Elev Diff (ft)	Page Number
14	HAZ SANJOSE	MONARCH RENTALS	195 N 30TH ST SAN JOSE CA 95116	SE	0.14 / 760.24	1	158
14	EMISSIONS	MONARCH TRUCK CENTER	195 N 30TH STREET SAN JOSE CA 95116	SE	0.14 / 760.24	1	158
14	HIST TANK	SAN JOSE STEEL CO	195 N. 30TH ST SAN JOSE CA	SE	0.14 / 760.24	1	160
14	RCRA NON GEN	MONARCH LEASING INC	195 N 30TH ST SAN JOSE CA 95116-0000 <i>EPA Handler ID: CAL000030462</i>	SE	0.14 / 760.24	1	161
15	CUPA SANTA CLARA	NORM'S AUTO REPAIR	1292 E ST JAMES ST SAN JOSE CA 95116	SSE	0.15 / 791.42	1	162
15	HAZ SANJOSE	NORM'S AUTO REPAIR	1292 E ST JAMES ST SAN JOSE CA 95116	SSE	0.15 / 791.42	1	162
15	RCRA NON GEN	NORMS AUTO REPAIR	1292 E SAINT JAMES ST SAN JOSE CA 95116 <i>EPA Handler ID: CAL000402424</i>	SSE	0.15 / 791.42	1	162
16	RCRA NON GEN	PARKSIDE TERRACE APARTMENTS	463 WOOSTER AVE SAN JOSE CA 95116 <i>EPA Handler ID: CAC003107234</i>	W	0.16 / 858.53	2	163
17	RCRA NON GEN	ANDRADE TRUCKING	350 MARBURG WAY SAN JOSE CA 95133 <i>EPA Handler ID: CAD082913229</i>	N	0.16 / 870.51	0	164
17	LOP SANTA CLARA	Andrade Trucking	350 Marburg Wy San Jose CA <i>SCVWD ID Closure Date: 07S1E04F01f 8/5/1996</i>	N	0.16 / 870.51	0	166
17	CLEANUP SITES	MARBURG PLACE DEVELOPMENT	350/350A MARBURG WAY SAN JOSE CA <i>Status Site Facility Type: COMPLETED - CASE CLOSED CLEANUP PROGRAM SITE</i>	N	0.16 / 870.51	0	166
17	LUST	ANDRADE TRUCKING	350 MARBURG WAY SAN JOSE CA 95133 <i>Global ID Status Date Status: T0608500143 8/5/1996 COMPLETED - CASE CLOSED</i>	N	0.16 / 870.51	0	168
17	HIST TANK	ANDRADE TRUCKING	350 MARBURG SAN JOSE CA	N	0.16 / 870.51	0	171
18	CERCLIS	DAP INC	520 MARBURG WAY SAN JOSE CA 95133	N	0.17 / 919.16	0	171

Map Key	DB	Company/Site Name	Address	Direction	Distance (mi/ft)	Elev Diff (ft)	Page Number
			<i>Site EPA ID:</i> CAD980893010				
18	CERCLIS NFRAP	DAP INC	520 MARBURG WAY SAN JOSE CA 95133	N	0.17 / 919.16	0	173
			<i>Site EPA ID:</i> CAD980893010				
18	RCRA SQG	D A P INC	520 N MARBURG WAY SAN JOSE CA 95112	N	0.17 / 919.16	0	174
			<i>EPA Handler ID:</i> CAD069138451				
18	LOP SANTA CLARA	Dap Inc.	520 N Marburg Wy San Jose CA	N	0.17 / 919.16	0	175
			<i>SCVWD ID Closure Date:</i> 07S1E04C04f 1/15/1998				
18	LUST	DAP INC.	520 N MARBURG WAY SAN JOSE CA 95133	N	0.17 / 919.16	0	176
			<i>Global ID Status Date Status:</i> T0608501754 1/15/1998 COMPLETED - CASE CLOSED				
18	CUPA SANTA CLARA	TRANS-PAK INC	520 N MARBURG WY SAN JOSE CA 95133	N	0.17 / 919.16	0	179
18	ENVIROSTOR	DAP, INC.	520 NORTH MARBURG WAY SAN JOSE CA 95133	N	0.17 / 919.16	0	179
			<i>Estor/EPA ID Cleanup Status:</i> 43280116 REFER: RWQCB AS OF 6/5/2002				
18	HHSS	DAP INC	520 MARBURG WAY SAN JOSE CA 95133	N	0.17 / 919.16	0	180
18	SEMS ARCHIVE	DAP INC	520 MARBURG WAY SAN JOSE CA 95133	N	0.17 / 919.16	0	180
			<i>EPA ID:</i> CAD980893010				
18	HAZ SANJOSE	TRANS PAK INC	520 MARBURG WY SAN JOSE CA 95133	N	0.17 / 919.16	0	181
18	EMISSIONS	DAP INC	520 MARBURG WAY SAN JOSE CA 95133	N	0.17 / 919.16	0	181
18	EMISSIONS	DAP SUBSIDIARY OF USG INDUSTRI	520 N MARBURG WAY SAN JOSE CA 95133	N	0.17 / 919.16	0	181
18	HIST TANK	DAP INC.	520 MARBURG WAY SAN JOSE CA	N	0.17 / 919.16	0	182
18	RCRA NON GEN	TRANS-PAK INC	520 MARBURG WAY SAN JOSE CA 95133-1619	N	0.17 / 919.16	0	182
			<i>EPA Handler ID:</i> CAL000214070				

Map Key	DB	Company/Site Name	Address	Direction	Distance (mi/ft)	Elev Diff (ft)	Page Number
18	CLEANUP SITES	DAP INC.	520 N MARBURG WAY SAN JOSE CA 95133	N	0.17 / 919.16	0	183
<i>Status / Site Facility Type:</i> COMPLETED - CASE CLOSED CLEANUP PROGRAM SITE							
18	UST SWEEPS	DAP INC	520 N MARBURG WAY SAN JOSE CA	N	0.17 / 919.16	0	189
<i>C C / Status:</i> 143-060-401375 INACTIVE <i>Tank ID:</i> 000005, 000001, 000004, 000007, 000003, 000006, 000002							
18	UST SWEEPS	DAP INC	520 N MARBURG WAY SAN JOSE CA	N	0.17 / 919.16	0	190
<i>C C / Status:</i> A43-060-401375 ACTIVE <i>Tank ID:</i> 000008, 000009							
18	CALSITES	DAP, INC.	520 NORTH MARBURG WAY SAN JOSE CA 95133	N	0.17 / 919.16	0	191
18	DELISTED CLEANUP	DAP INC	520 MARBURG WY SAN JOSE CA 95133	N	0.17 / 919.16	0	191
19	HAZ SANJOSE	DIAMOND FENCE COMPANY	142 N 27TH ST SAN JOSE CA 95112	SSE	0.18 / 933.79	1	191
19	CUPA SANTA CLARA	DIAMOND FENCE COMPANY INC	142 N 27TH ST SAN JOSE CA 95116	SSE	0.18 / 933.79	1	192
20	RCRA NON GEN	LUCY AMARANTE	214 NORTH 25TH AVEN SAN JOSE CA 95116	S	0.18 / 937.30	3	192
<i>EPA Handler ID:</i> CAC003002338							
21	CUPA SANTA CLARA	FAMILY DENTAL CARE	1175 E JULIAN ST SAN JOSE CA 95116	SW	0.19 / 1,008.90	5	193
21	CUPA SANTA CLARA	FAMILY DENTAL CARE	1175 E JULIAN ST 4 SAN JOSE CA 95116	SW	0.19 / 1,008.90	5	193
22	RCRA NON GEN	SAN JOSE SIGNAL ELECTRIC CONSTRUCTION INC	530 N MARBURG WAY SAN JOSE CA 95133	NNW	0.20 / 1,061.86	0	193
<i>EPA Handler ID:</i> CAC002970813							
22	RCRA NON GEN	SAN JOSE SIGNAL ELECTRIC CONSTRUCTION INC	530 N MARBURG WAY SAN JOSE CA 95133	NNW	0.20 / 1,061.86	0	195
<i>EPA Handler ID:</i> CAC003147784							
22	RCRA NON GEN	SAN JOSE SIGNAL ELECTRIC CONSTRUCTION INC	530 N MARBURG WAY SAN JOSE CA 95133	NNW	0.20 / 1,061.86	0	196

Map Key	DB	Company/Site Name	Address	Direction	Distance (mi/ft)	Elev Diff (ft)	Page Number	
			<i>EPA Handler ID:</i> CAC003161178					
23	LOP SANTA CLARA	Security Contractor Services	170 N 28th St San Jose CA	SE	0.22 / 1,140.79	2	197	
			<i>SCVWD ID Closure Date:</i> 07S1E04K03f 2/9/1995					
23	LUST	SECURITY CONTRACTOR SERVICES	170 N 28TH ST SAN JOSE CA 95116	SE	0.22 / 1,140.79	2	197	
			<i>Global ID Status Date Status:</i> T0608501231 2/9/1995 COMPLETED - CASE CLOSED					
23	CUPA SANTA CLARA	SECURITY CONTRACTORS	170 N 28TH ST SAN JOSE CA 95116	SE	0.22 / 1,140.79	2	202	
23	HAZ SANJOSE	SECURITY CONTRACTORS	170 N 28TH ST SAN JOSE CA 95116	SE	0.22 / 1,140.79	2	202	
23	AST SWRCB	SECURITY CONTRACTOR SERVICES	170 N 28TH ST SAN JOSE CA 95109	SE	0.22 / 1,140.79	2	203	
23	CERS TANK	SECURITY CONTRACTORS	170 N 28TH ST SAN JOSE CA 95116	SE	0.22 / 1,140.79	2	203	
			<i>Site ID:</i> 401904					
24	CUPA SANTA CLARA	ALL BAY MECHANICAL INC	107 N 27TH ST SAN JOSE CA 95116	SSE	0.22 / 1,167.24	1	207	
24	RCRA NON GEN	ALL BAY MECHANICAL INC	107 N 27TH ST SAN JOSE CA 95116	SSE	0.22 / 1,167.24	1	207	
			<i>EPA Handler ID:</i> CAL000360817					
24	RCRA NON GEN	ALL BAY MECHANICAL INC	107 N 27TH ST SAN JOSE CA 95116	SSE	0.22 / 1,167.24	1	208	
			<i>EPA Handler ID:</i> CAC003111088					
24	RCRA NON GEN	JESUS MARTINEZ	107 N. 27TH STREET SAN JOSE CA 95116	SSE	0.22 / 1,167.24	1	209	
			<i>EPA Handler ID:</i> CAC003109589					
25	LOP SANTA CLARA	Mission Concrete Products	125 N 30th St San Jose CA	ESE	0.23 / 1,194.52	0	210	
			<i>SCVWD ID Closure Date:</i> 07S1E04K01f 3/23/1995					
25	LUST	MISSION CONCRETE PRODUCTS	125 N 30TH ST SAN JOSE CA 95101	ESE	0.23 / 1,194.52	0	210	
			<i>Global ID Status Date Status:</i> T0608500911 3/23/1995 COMPLETED - CASE CLOSED					

Map Key	DB	Company/Site Name	Address	Direction	Distance (mi/ft)	Elev Diff (ft)	Page Number
25	CUPA SANTA CLARA	MISSION CONCRETE PRODUCTS	125 N 30TH ST SAN JOSE CA 95116	ESE	0.23 / 1,194.52	0	215
26	CUPA SANTA CLARA	SAN JOSE HIGH SCHOOL	275 N 24TH ST SAN JOSE CA 95116	SW	0.23 / 1,210.38	5	215
26	HAZ SANJOSE	SAN JOSE HIGH ACADEMY SCHOOL	275 N 24TH ST SAN JOSE CA 95116	SW	0.23 / 1,210.38	5	216
26	EMISSIONS	SJ UNIFIED SCHOOL DIST - SJ HI	275 N 24TH STREET SAN JOSE CA 95116	SW	0.23 / 1,210.38	5	216
26	RCRA NON GEN	SAN JOSE UNIFIED SCHOOL DISTRICT-SAN JOSE HIGH ACADEMY	275 N 24TH ST SAN JOSE CA 95116-1109	SW	0.23 / 1,210.38	5	217
			<i>EPA Handler ID:</i> CAL000001368				
27	RCRA NON GEN	SAN JOSE NEIGHBORHOOD HEALTH CLINIC	1149 E JULIAN ST SAN JOSE CA 95116	SW	0.23 / 1,212.53	5	218
			<i>EPA Handler ID:</i> CAL000401656				
28	RCRA NON GEN	AMERICAN DRUMS	545 NIPPER AVE SAN JOSE CA 95133	N	0.23 / 1,236.03	-1	219
			<i>EPA Handler ID:</i> CAD983590142				
28	LOP SANTA CLARA	American Drum	545 Nipper Ave San Jose CA	N	0.23 / 1,236.03	-1	220
			<i>SCVWD ID Closure Date:</i> 07S1E04C02f 2/7/2001				
28	LUST	AMERICAN DRUM	545 NIPPER AVE SAN JOSE CA 95133	N	0.23 / 1,236.03	-1	220
			<i>Global ID Status Date Status:</i> T0608501101 2/7/2001 COMPLETED - CASE CLOSED				
28	CUPA SANTA CLARA	BAY AREA ASPHALT & CEMENT WORK INC.	545 NIPPER AV SAN JOSE CA 95133	N	0.23 / 1,236.03	-1	227
28	HHSS	RES - COM INSULATION INC	545 NIPPER AVE SAN JOSE CA 95133	N	0.23 / 1,236.03	-1	228
28	HAZ SANJOSE	BAY AREA ASPHALT	545 NIPPER AV B SAN JOSE CA 95133	N	0.23 / 1,236.03	-1	228
28	CUPA SANTA CLARA	VERIZON WIRELESS: BAYSHORE/LAS PLUMAS	545 NIPPER AV SAN JOSE CA 95133	N	0.23 / 1,236.03	-1	228

Map Key	DB	Company/Site Name	Address	Direction	Distance (mi/ft)	Elev Diff (ft)	Page Number
28	EMISSIONS	AMERICAN DRUMS	545 NIPPER AVENUE SAN JOSE CA 95133	N	0.23 / 1,236.03	-1	228
28	HAZ SANJOSE	VERIZON WIRELESS - BAYSHORE & LAS PLUMAS	545 NIPPER AV CELL SAN JOSE CA 95133	N	0.23 / 1,236.03	-1	231
28	HIST TANK	RES-COM INSULATION, INC.	545 NIPPER AVE. SAN JOSE CA	N	0.23 / 1,236.03	-1	231
28	CUPA SANTA CLARA	DRT GRADING & PAVING	545 NIPPER AV SAN JOSE CA 95133	N	0.23 / 1,236.03	-1	232
28	RCRA NON GEN	BAY AREA ASPHALT & CEMENT WORKS INC	545 NIPPER AVE SAN JOSE CA 95133-1644 <i>EPA Handler ID: CAL000170954</i>	N	0.23 / 1,236.03	-1	232
28	UST SWEEPS	AMERICAN DRUM	545 NIPPER AVE SAN JOSE CA <i>C C / Status: 143-060-401341 INACTIVE Tank ID: 000001, 000002</i>	N	0.23 / 1,236.03	-1	233
29	HAZ SANJOSE	OUT OF BUSINESS (DUP TO 602939)	1550 LAS PLUMAS AV # C SAN JOSE CA 95133	NNW	0.24 / 1,286.51	0	233
29	HAZ SANJOSE	OUT OF BUSINESS (DUP TO 602939)	1550 LAS PLUMAS AV BB SAN JOSE CA 95133	NNW	0.24 / 1,286.51	0	234
29	CUPA SANTA CLARA	BART SAN JOSE SLP/SSL WAYSIDE FACILITY	1550 LAS PLUMAS AV SAN JOSE CA 95133	NNW	0.24 / 1,286.51	0	234
29	DELISTED HAZ	JNC MACHINING	1550 LAS PLUMAS AV STE B SAN JOSE CA 95133	NNW	0.24 / 1,286.51	0	234
29	DELISTED HAZ	BROTHERS PRECISION	1550 LAS PLUMAS AV B SAN JOSE CA 95133	NNW	0.24 / 1,286.51	0	234
29	EMISSIONS	MATOS AUTO BODY	1550 LAS PLUMAS AVE, STE C SAN JOSE CA 95133	NNW	0.24 / 1,286.51	0	235

Map Key	DB	Company/Site Name	Address	Direction	Distance (mi/ft)	Elev Diff (ft)	Page Number
29	CUPA SANTA CLARA	IA 082313 BROTHERS PRECISION	1550 LAS PLUMAS AV B SAN JOSE CA 95133	NNW	0.24 / 1,286.51	0	236
29	CUPA SANTA CLARA	IA 011014 JNC MACHINING	1550 LAS PLUMAS AV STE B SAN JOSE CA 95133	NNW	0.24 / 1,286.51	0	237
29	CUPA SANTA CLARA	IA 092413 MATOS AUTO BODY	1550 LAS PLUMAS AV C SAN JOSE CA 95133	NNW	0.24 / 1,286.51	0	237
29	HAZ SANJOSE	BART SAN JOSE SLP/SSL WAYSIDE FACILITY	1550 LAS PLUMAS AV SAN JOSE CA 95133	NNW	0.24 / 1,286.51	0	237
30	LOP SANTA CLARA	Gas and Shop	1590 McKee Rd San Jose CA SCVWD ID Closure Date: 07S1E04G02f	ENE	0.24 / 1,290.26	1	238
30	LUST	GAS AND SHOP	1590 MCKEE ROAD SAN JOSE CA 95116 Global ID Status Date Status: T0608500667 8/16/2021 COMPLETED - CASE CLOSED	ENE	0.24 / 1,290.26	1	238
30	CUPA SANTA CLARA	GAS & SHOP	1590 MCKEE RD SAN JOSE CA 95116	ENE	0.24 / 1,290.26	1	275
30	HAZ SANJOSE	GAS & SHOP	1590 MC KEE RD SAN JOSE CA 95116	ENE	0.24 / 1,290.26	1	276
30	CERS TANK	GAS & SHOP	1590 MCKEE RD SAN JOSE CA 95116 Site ID: 32585	ENE	0.24 / 1,290.26	1	276
30	UST	GAS & SHOP	1590 MCKEE RD SAN JOSE CA 95116 Facility ID: FA0268244 Tank ID No. Tank Status Tank Closure Date: 3-DIESEL #2 Renewal Permit , 1-87 REGULAR Renewal Permit , 2-91 PREMIUM Renewal Permit	ENE	0.24 / 1,290.26	1	301
30	HIST TANK	HUDSON (#99)	1590 MCKEE ROAD SAN JOSE CA	ENE	0.24 / 1,290.26	1	303
30	RCRA NON GEN	GAS AND SHOP	1590 MCKEE RD SAN JOSE CA 95116-1232 EPA Handler ID: CAL000283950	ENE	0.24 / 1,290.26	1	303
30	EMISSIONS	GAS & SHOP	1590 MCKEE RD SAN JOSE CA 95116	ENE	0.24 / 1,290.26	1	304

Map Key	DB	Company/Site Name	Address	Direction	Distance (mi/ft)	Elev Diff (ft)	Page Number
30	UST SANTA CLARA	GAS & SHOP	1590 MCKEE RD SAN JOSE CA 95116 <i>Facility ID Facility Status:</i> FA0268244 Active	ENE	0.24 / 1,290.26	1	306
31	CLEANUP SITES	PROPOSED MCDONALD'S RESTAURANT	E SANTA CLARA X 27TH SAN JOSE CA 95116 <i>Status Site Facility Type:</i> OPEN - INACTIVE CLEANUP PROGRAM SITE	SSE	0.25 / 1,329.28	1	306
32	LOP SANTA CLARA	San Jose Family Shelter	1590 Las Plumas Ave San Jose CA <i>SCVWD ID Closure Date:</i> 07S1E04C05f	N	0.27 / 1,435.69	-1	308
32	LUST	SAN JOSE FAMILY SHELTER	1590 LAS PLUMAS AVENUE SAN JOSE CA 95133 <i>Global ID Status Date Status:</i> T0608500896 6/29/2021 COMPLETED - CASE CLOSED	N	0.27 / 1,435.69	-1	308
32	FED BROWNFIELDS	San Jose Family Shelter	1590-1600 Las Plumas Avenue San Jose CA 95133 <i>Property ID:</i> 103221	N	0.27 / 1,435.69	-1	343
33	LUST	DELLA MAGGIORE STONE	87 N. 30TH STREET SAN JOSE CA 95116 <i>Global ID Status Date Status:</i> T0608535809 3/9/2016 COMPLETED - CASE CLOSED	ESE	0.28 / 1,454.17	1	348
33	DELISTED HAZ	DELLA MAGGIORE TILE	87 N 30TH ST SAN JOSE CA 95116	ESE	0.28 / 1,454.17	1	364
34	LOP SANTA CLARA	Della Maggiore Stone	87 30th St San Jose CA <i>SCVWD ID Closure Date:</i> 07S1E04K04f 3/9/2016	ESE	0.29 / 1,538.17	0	364
35	LOP SANTA CLARA	Moe's ARCO	1604 McKee Rd San Jose CA <i>SCVWD ID Closure Date:</i> 07S1E04G01f 9/15/2016	ENE	0.29 / 1,549.45	1	364
35	LUST	MOE'S ARCO	1604 MCKEE ROAD SAN JOSE CA 95116 <i>Global ID Status Date Status:</i> T0608500945 9/15/2016 COMPLETED - CASE CLOSED	ENE	0.29 / 1,549.45	1	365
36	SCH	EMPIRE GARDENS ELEMENTARY SCHOOL	1060 EAST EMPIRE STREET SAN JOSE CA 95112 <i>Estor/EPA ID Cleanup Status:</i> 43820009 INACTIVE - NEEDS EVALUATION AS OF 12/8/2003	W	0.30 / 1,598.61	4	386
36	ENVIROSTOR	EMPIRE GARDENS ELEMENTARY SCHOOL	1060 EAST EMPIRE STREET SAN JOSE CA 95112 <i>Estor/EPA ID Cleanup Status:</i> 43820009 INACTIVE - NEEDS EVALUATION AS OF 12/8/2003	W	0.30 / 1,598.61	4	387
37	LUR	WATSON PARK	JACKSON STREET SAN JOSE CA 95112 <i>Estor/EPA ID Cleanup Status:</i> 70000112 ACTIVE AS OF 9/23/2005	WNW	0.32 / 1,678.10	-7	388

Map Key	DB	Company/Site Name	Address	Direction	Distance (mi/ft)	Elev Diff (ft)	Page Number
37	VCP	WATSON PARK	JACKSON STREET SAN JOSE CA 95112	WNW	0.32 / 1,678.10	-7	400
<i>Estor/EPA ID Cleanup Status:</i> 70000112 ACTIVE AS OF 9/23/2005							
37	ENVIROSTOR	WATSON PARK	JACKSON STREET SAN JOSE CA 95112	WNW	0.32 / 1,678.10	-7	412
<i>Estor/EPA ID Cleanup Status:</i> 70000112 ACTIVE AS OF 9/23/2005							
38	CLEANUP SITES	LAS PLUMAS WAREHOUSE	1608 LAS PLUMAS AVENUE SAN JOSE CA 95133	N	0.32 / 1,698.86	-3	424
<i>Status Site Facility Type:</i> OPEN - VERIFICATION MONITORING CLEANUP PROGRAM SITE							
38	HSOL SANTA CLARA	Las Plumas Warehouse	1608 Las Plumas Ave CA	N	0.32 / 1,698.86	-3	435
38	DELISTED CLEANUP	LAS PLUMAS WAREHOUSE	1608 LAS PLUMAS AVE SAN JOSE CA 95133	N	0.32 / 1,698.86	-3	435
39	LUST	MCDONALDS PROPERTY	E SANTA CLARA & 27TH ST ST SAN JOSE CA 95116	SE	0.33 / 1,742.14	4	435
<i>Global ID Status Date Status:</i> T0608501894 6/29/1995 COMPLETED - CASE CLOSED							
40	CLEANUP SITES	LAS PLUMAS WAREHOUSE	1608 PLUMAS AVE SAN JOSE CA 95121	N	0.34 / 1,798.62	0	440
<i>Status Site Facility Type:</i> COMPLETED - CASE CLOSED CLEANUP PROGRAM SITE							
41	LOP SANTA CLARA	Chevron #9-3523	1636 McKee Rd San Jose CA	ENE	0.35 / 1,822.16	1	442
<i>SCVWD ID Closure Date:</i> 07S1E04H01f 6/25/2002							
41	LUST	CHEVRON #9-3523	1636 MCKEE RD SAN JOSE CA 95116	ENE	0.35 / 1,822.16	1	442
<i>Global ID Status Date Status:</i> T0608500349 6/25/2002 COMPLETED - CASE CLOSED							
42	ENVIROSTOR	SAVING CLEANERS	1641 MCKEE ROAD SAN JOSE CA 95116	ENE	0.35 / 1,859.71	1	461
<i>Estor/EPA ID Cleanup Status:</i> 60003267 ACTIVE AS OF 3/1/2022							
43	SWF/LF	Watson Park Disposal Site	550 North 22nd Street San Jose CA 95112	WNW	0.37 / 1,968.26	2	462
<i>Act Opl Status Activity:</i> Closed Solid Waste Disposal Site							
44	DELISTED HAZ	CENTRAL EQUIPMENT SERVICE CO	1650 LAS PLUMAS AV UNIT E SAN JOSE CA 95133	N	0.38 / 1,986.17	-1	463
45	LOP SANTA CLARA	Dennis's Beacon	1651 Mckee Rd San Jose CA	ENE	0.38 / 2,022.22	0	463
<i>SCVWD ID Closure Date:</i> 07S1E04A02f 7/2/2001							

Map Key	DB	Company/Site Name	Address	Direction	Distance (mi/ft)	Elev Diff (ft)	Page Number
45	LUST	DENNIS'S BEACON	1651 MCKEE RD SAN JOSE CA 95116	ENE	0.38 / 2,022.22	0	464
<i>Global ID Status Date Status:</i> T0608501345 7/2/2001 COMPLETED - CASE CLOSED							
46	DELISTED HAZ	ABUELO'S MUFFLERS	1170 E SANTA CLARA ST STE 30 SAN JOSE CA 95116	SSE	0.40 / 2,113.14	4	473
47	CLEANUP SITES	CORPUZ TRUST	1147 EAST SANTA CLARA STREET SAN JOSE CA 95116	S	0.40 / 2,129.30	5	473
<i>Status Site Facility Type:</i> OPEN - REMEDIATION CLEANUP PROGRAM SITE							
48	LOP SANTA CLARA	Torres Motors	1160 E. Santa Clara Street San Jose CA	SSE	0.41 / 2,159.47	5	487
<i>SCVWD ID Closure Date:</i> 07S1E04Q02f 12/01/2010							
49	DELISTED HAZ	MAI HUONG NGUYEN DDS	1657 MCKEE RD 40 SAN JOSE CA 95116	ENE	0.41 / 2,176.11	2	487
50	LOP SANTA CLARA	Dai Co Viet Motors	1655 McKee Rd San Jose CA	ENE	0.41 / 2,181.77	1	487
<i>SCVWD ID Closure Date:</i> 07S1E04A03f 04/15/2015							
50	LUST	DAI CO VIET MOTORS	1655 MCKEE RD. SAN JOSE CA 95116	ENE	0.41 / 2,181.77	1	487
<i>Global ID Status Date Status:</i> T0608501663 4/15/2015 COMPLETED - CASE CLOSED							
50	RCRA TSD	PACIFIC AUTO REPAIR	1655 MCKEE RD SAN JOSE CA 95116-1236	ENE	0.41 / 2,181.77	1	508
<i>EPA Handler ID:</i> CAL000345685							
51	LOP SANTA CLARA	International Paper	1601 Las Plumas Ave San Jose CA	N	0.42 / 2,191.21	-2	509
<i>SCVWD ID Closure Date:</i> 07S1E04C01f 12/7/1990							
51	LOP SANTA CLARA	International Paper	1601 Las Pumas PI San Jose CA	N	0.42 / 2,191.21	-2	509
<i>SCVWD ID Closure Date:</i> 07S1E04C06f 6/29/1998							
51	LUST	INTERNATIONAL PAPER	1601 LAS PLUMAS PL SAN JOSE CA 95133	N	0.42 / 2,191.21	-2	509
<i>Global ID Status Date Status:</i> T0608502356 6/29/1998 COMPLETED - CASE CLOSED							
51	LUST	INTERNATIONAL PAPER	1601 LAS PLUMAS AVE SAN JOSE CA 95133	N	0.42 / 2,191.21	-2	512
<i>Global ID Status Date Status:</i> T0608500755 12/7/1990 COMPLETED - CASE CLOSED							
52	LUST	TORRES MOTORS	1160 E. SANTA CLARA STREET SAN JOSE CA 95116-2333	SSE	0.42 / 2,226.16	5	515
<i>Global ID Status Date Status:</i> T0608567776 12/1/2010 COMPLETED - CASE CLOSED							

Map Key	DB	Company/Site Name	Address	Direction	Distance (mi/ft)	Elev Diff (ft)	Page Number
53	LOP SANTA CLARA	Butler Johnson Corp.	1480 Nicora Ave San Jose CA	NNW	0.42 / 2,229.66	-3	525
<i>SCVWD ID Closure Date:</i> 06S1E33P02f 12/6/1999							
53	LUST	BUTLER JOHNSON CORP.	1480 NICORA AVE SAN JOSE CA 95133	NNW	0.42 / 2,229.66	-3	525
<i>Global ID Status Date Status:</i> T0608500279 12/6/1999 COMPLETED - CASE CLOSED							
53	DELISTED HAZ	Slakey Brothers 21	1480 NICORA AVE SAN JOSE CA 95133	NNW	0.42 / 2,229.66	-3	529
54	DELISTED HAZ	AMERICAN MEDICAL RESPONSE	1670 LAS PLUMAS AV A SAN JOSE CA 95133	NNE	0.45 / 2,379.84	0	529
55	CLEANUP SITES	ECOLAB INC	640 LENFEST AVE SAN JOSE CA 95133	N	0.49 / 2,578.89	-2	529
<i>Status Site Facility Type:</i> COMPLETED - CASE CLOSED CLEANUP PROGRAM SITE							
55	HSOL SANTA CLARA	Ecolab Inc	640 Lenfest Ave CA	N	0.49 / 2,578.89	-2	531
56	LOP SANTA CLARA	Carriage House Foods	665 Lenfest Rd San Jose CA	N	0.49 / 2,586.05	-2	531
<i>SCVWD ID Closure Date:</i> 06S1E33P01f 8/12/1996							
56	LUST	CARRIAGE HOUSE FOODS	665 LENFEST RD SAN JOSE CA 95133	N	0.49 / 2,586.05	-2	531
<i>Global ID Status Date Status:</i> T0608500313 8/12/1996 COMPLETED - CASE CLOSED							
56	RCRA TSD	BR PRINTERS INC	665 LENFEST RD SAN JOSE CA 95133	N	0.49 / 2,586.05	-2	534
<i>EPA Handler ID:</i> CAL000396263							
57	LOP SANTA CLARA	Jet Gas	1598 Alum Rock Ave San Jose CA	ESE	0.49 / 2,602.79	5	535
<i>SCVWD ID Closure Date:</i> 07S1E03M01f 12/8/2016							
57	LUST	JET GAS (1598 ALUM ROCK)	1598 ALUM ROCK AVE. SAN JOSE CA 95116	ESE	0.49 / 2,602.79	5	535
<i>Global ID Status Date Status:</i> T0608501470 12/8/2016 COMPLETED - CASE CLOSED							
58	RCRA TSD	JEFF HAYOMIZU	231 NORTH 19TH ST SAN JOSE CA 95112	SW	0.50 / 2,628.90	4	577
<i>EPA Handler ID:</i> CAC003012916							
59	RCRA TSD	KEVIN HUYN	1025 CALUMET CT SAN JOSE CA 95112	WNW	0.50 / 2,632.71	-1	578
<i>EPA Handler ID:</i> CAC003020464							
60	INSP COMP ENF	CLEAN HARBORS SAN JOSE, RAIL SPUR	660 LENFEST RD SAN JOSE CA 95133	N	0.62 / 3,251.30	-1	579

Map Key	DB	Company/Site Name	Address	Direction	Distance (mi/ft)	Elev Diff (ft)	Page Number
61	ENVIROSTOR	CLEAN HARBORS SAN JOSE, RAIL SPUR	660 LENFEST RD SAN JOSE CA 951330000	N	0.62 / 3,254.21	-1	581
<i>Estor/EPA ID Cleanup Status:</i> CAL000191813							
61	HWP	CLEAN HARBORS SAN JOSE, RAIL SPUR	660 LENFEST RD SAN JOSE CA 951330000	N	0.62 / 3,254.21	-1	584
<i>Estor/EPA ID:</i> CAL000191813							
62	ENVIROSTOR	FORMER FRITO LAY FACILITY	650 NORTH KING ROAD SAN JOSE CA 95133	NNE	0.66 / 3,486.58	3	588
<i>Estor/EPA ID Cleanup Status:</i> 60003118 ACTIVE AS OF 3/19/2021							
63	ENVIROSTOR	ADAPTIVE CIRCUITS, DIV OF VIKO TECH, INC.	1565-A MABURY ROAD SAN JOSE CA 95133	NNW	0.74 / 3,883.20	0	591
<i>Estor/EPA ID Cleanup Status:</i> 71002920 INACTIVE - NEEDS EVALUATION AS OF 1/27/2012							
64	ENVIROSTOR	SAN JOSE TRANSIT VILLAGE	NORTHEAST CORNER OF NORTH KING ROAD AND DOBBIN DRIVE SAN JOSE CA 95133	N	0.77 / 4,082.21	5	592
<i>Estor/EPA ID Cleanup Status:</i> 60000785 CERTIFIED AS OF 4/5/2011							
65	ENVIROSTOR	QUEST DIAGNOSTICS	967 MABURY RD SAN JOSE CA 95133	NW	0.78 / 4,093.20	-2	596
<i>Estor/EPA ID Cleanup Status:</i> 71003781 INACTIVE - NEEDS EVALUATION AS OF							
66	ENVIROSTOR	CHERRY ACRES PARTNERSHIP	1671 MABURY SAN JOSE CA 95133	N	0.83 / 4,359.98	3	596
<i>Estor/EPA ID Cleanup Status:</i> 43330031 NO FURTHER ACTION AS OF 2/6/2006							
67	ENVIROSTOR	ELCON, INC.	1009 TIMOTHY DRIVE SAN JOSE CA 95133	NW	0.89 / 4,680.83	-4	598
<i>Estor/EPA ID Cleanup Status:</i> 71002817 CERTIFIED O&M - LAND USE RESTRICTIONS ONLY AS OF 5/20/2016							
68	SCH	SAN ANTONIO ELEMENTARY SCHOOL	1855 EAST SAN ANTONIO STREET SAN JOSE CA 95116	E	0.89 / 4,706.90	14	602
<i>Estor/EPA ID Cleanup Status:</i> 43820003 NO FURTHER ACTION AS OF 11/1/2005							
68	ENVIROSTOR	SAN ANTONIO ELEMENTARY SCHOOL	1855 EAST SAN ANTONIO STREET SAN JOSE CA 95116	E	0.89 / 4,706.90	14	604
<i>Estor/EPA ID Cleanup Status:</i> 43820003 NO FURTHER ACTION AS OF 11/1/2005							
69	ENVIROSTOR	FORMER SERRA SILICON VALLEY CORPORATION	1875 DOBBIN DR SAN JOSE CA 95133	NNE	0.93 / 4,934.48	14	606
<i>Estor/EPA ID Cleanup Status:</i> 71003835 ACTIVE AS OF 12/18/2013							

Executive Summary: Summary by Data Source

Standard

Federal

SEMS ARCHIVE - SEMS List 8R Archive Sites

A search of the SEMS ARCHIVE database, dated Jan 25, 2023 has found that there are 1 SEMS ARCHIVE site(s) within approximately 0.50 miles of the project property.

<u>Equal/Higher Elevation</u>	<u>Address</u>	<u>Direction</u>	<u>Distance (mi/ft)</u>	<u>Map Key</u>
DAP INC	520 MARBURG WAY SAN JOSE CA 95133	N	0.17 / 919.16	18
<i>EPA ID: CAD980893010</i>				

CERCLIS - Comprehensive Environmental Response, Compensation and Liability Information System - CERCLIS

A search of the CERCLIS database, dated Oct 25, 2013 has found that there are 1 CERCLIS site(s) within approximately 0.50 miles of the project property.

<u>Equal/Higher Elevation</u>	<u>Address</u>	<u>Direction</u>	<u>Distance (mi/ft)</u>	<u>Map Key</u>
DAP INC	520 MARBURG WAY SAN JOSE CA 95133	N	0.17 / 919.16	18
<i>Site EPA ID: CAD980893010</i>				

CERCLIS NFRAP - CERCLIS - No Further Remedial Action Planned

A search of the CERCLIS NFRAP database, dated Oct 25, 2013 has found that there are 1 CERCLIS NFRAP site(s) within approximately 0.50 miles of the project property.

<u>Equal/Higher Elevation</u>	<u>Address</u>	<u>Direction</u>	<u>Distance (mi/ft)</u>	<u>Map Key</u>
DAP INC	520 MARBURG WAY SAN JOSE CA 95133	N	0.17 / 919.16	18
<i>Site EPA ID: CAD980893010</i>				

RCRA TSD - RCRA non-CORRACTS TSD Facilities

A search of the RCRA TSD database, dated Jan 23, 2023 has found that there are 4 RCRA TSD site(s) within approximately 0.50 miles of the project property.

<u>Equal/Higher Elevation</u>	<u>Address</u>	<u>Direction</u>	<u>Distance (mi/ft)</u>	<u>Map Key</u>
PACIFIC AUTO REPAIR	1655 MCKEE RD SAN JOSE CA 95116-1236	ENE	0.41 / 2,181.77	50
<i>EPA Handler ID: CAL000345685</i>				
JEFF HAYOMIZU	231 NORTH 19TH ST SAN JOSE CA 95112	SW	0.50 / 2,628.90	58
<i>EPA Handler ID: CAC003012916</i>				

<u>Lower Elevation</u>	<u>Address</u>	<u>Direction</u>	<u>Distance (mi/ft)</u>	<u>Map Key</u>
BR PRINTERS INC	665 LENFEST RD SAN JOSE CA 95133	N	0.49 / 2,586.05	56
	<i>EPA Handler ID: CAL000396263</i>			
KEVIN HUYN	1025 CALUMET CT SAN JOSE CA 95112	WNW	0.50 / 2,632.71	59
	<i>EPA Handler ID: CAC003020464</i>			

RCRA SQG - RCRA Small Quantity Generators List

A search of the RCRA SQG database, dated Jan 23, 2023 has found that there are 4 RCRA SQG site(s) within approximately 0.25 miles of the project property.

<u>Equal/Higher Elevation</u>	<u>Address</u>	<u>Direction</u>	<u>Distance (mi/ft)</u>	<u>Map Key</u>
FIVE STAR PAINTING INC	202 N 27TH ST SAN JOSE CA 95116	SSE	0.11 / 594.39	12
	<i>EPA Handler ID: CAP000091025</i>			
HEINRICHS AUTO PAINTING	203 N 27TH ST SAN JOSE CA 95116	SSE	0.13 / 686.60	13
	<i>EPA Handler ID: CAD982004954</i>			
MONARCH LEASING	195 N 30TH ST SAN JOSE CA 95116	SE	0.14 / 760.24	14
	<i>EPA Handler ID: CAD981454648</i>			
D A P INC	520 N MARBURG WAY SAN JOSE CA 95112	N	0.17 / 919.16	18
	<i>EPA Handler ID: CAD069138451</i>			

RCRA NON GEN - RCRA Non-Generators

A search of the RCRA NON GEN database, dated Jan 23, 2023 has found that there are 24 RCRA NON GEN site(s) within approximately 0.25 miles of the project property.

<u>Equal/Higher Elevation</u>	<u>Address</u>	<u>Direction</u>	<u>Distance (mi/ft)</u>	<u>Map Key</u>
28TH STREET BART LLC	1298 TRIPP AVENUE UNIT 4 SAN JOSE CA 95116	WSW	0.06 / 337.85	7
	<i>EPA Handler ID: CAC003174144</i>			
TESORO REFINING & MARKETING COMPANY LLC #63175	1256 E JULIAN ST SAN JOSE CA 95116	SSW	0.08 / 424.19	8
	<i>EPA Handler ID: CAL000373004</i>			
SPEEDWAY #4068	1256 E JULIAN ST SAN JOSE CA 95116	SSW	0.08 / 424.19	8
	<i>EPA Handler ID: CAL000463224</i>			
CAL TRANS	475 EGGO WAY SAN JOSE CA 95116	NW	0.10 / 526.11	9

<u>Equal/Higher Elevation</u>	<u>Address</u>	<u>Direction</u>	<u>Distance (mi/ft)</u>	<u>Map Key</u>
	<i>EPA Handler ID: CAC003093693</i>			
THE EGGO COMPANY (KELLOGG)	475 EGGO WAY SAN JOSE CA 95116	NW	0.10 / 526.11	<u>9</u>
	<i>EPA Handler ID: CAR000278093</i>			
S & S DRYWALL INC	202 N 27TH ST SAN JOSE CA 95116	SSE	0.11 / 594.39	<u>12</u>
	<i>EPA Handler ID: CAL000257734</i>			
M AVALOS LLC DBA NORM'S AUTO REPAIR	203 N 27TH ST SAN JOSE CA 95116	SSE	0.13 / 686.60	<u>13</u>
	<i>EPA Handler ID: CAL000441617</i>			
MONARCH LEASING INC	195 N 30TH ST SAN JOSE CA 95116-0000	SE	0.14 / 760.24	<u>14</u>
	<i>EPA Handler ID: CAL000030462</i>			
NORMS AUTO REPAIR	1292 E SAINT JAMES ST SAN JOSE CA 95116	SSE	0.15 / 791.42	<u>15</u>
	<i>EPA Handler ID: CAL000402424</i>			
PARKSIDE TERRACE APARTMENTS	463 WOOSTER AVE SAN JOSE CA 95116	W	0.16 / 858.53	<u>16</u>
	<i>EPA Handler ID: CAC003107234</i>			
ANDRADE TRUCKING	350 MARBURG WAY SAN JOSE CA 95133	N	0.16 / 870.51	<u>17</u>
	<i>EPA Handler ID: CAD082913229</i>			
TRANS-PAK INC	520 MARBURG WAY SAN JOSE CA 95133-1619	N	0.17 / 919.16	<u>18</u>
	<i>EPA Handler ID: CAL000214070</i>			
LUCY AMARANTE	214 NORTH 25TH AVEN SAN JOSE CA 95116	S	0.18 / 937.30	<u>20</u>
	<i>EPA Handler ID: CAC003002338</i>			
ALL BAY MECHANICAL INC	107 N 27TH ST SAN JOSE CA 95116	SSE	0.22 / 1,167.24	<u>24</u>
	<i>EPA Handler ID: CAL000360817</i>			
ALL BAY MECHANICAL INC	107 N 27TH ST SAN JOSE CA 95116	SSE	0.22 / 1,167.24	<u>24</u>
	<i>EPA Handler ID: CAC003111088</i>			
JESUS MARTINEZ	107 N. 27TH STREET SAN JOSE CA 95116	SSE	0.22 / 1,167.24	<u>24</u>
	<i>EPA Handler ID: CAC003109589</i>			
SAN JOSE UNIFIED SCHOOL DISTRICT-SAN JOSE HIGH ACADEMY	275 N 24TH ST SAN JOSE CA 95116-1109	SW	0.23 / 1,210.38	<u>26</u>

<u>Equal/Higher Elevation</u>	<u>Address</u>	<u>Direction</u>	<u>Distance (mi/ft)</u>	<u>Map Key</u>
	<i>EPA Handler ID: CAL000001368</i>			
SAN JOSE NEIGHBORHOOD HEALTH CLINIC	1149 E JULIAN ST SAN JOSE CA 95116	SW	0.23 / 1,212.53	27
	<i>EPA Handler ID: CAL000401656</i>			
GAS AND SHOP	1590 MCKEE RD SAN JOSE CA 95116-1232	ENE	0.24 / 1,290.26	30
	<i>EPA Handler ID: CAL000283950</i>			

<u>Lower Elevation</u>	<u>Address</u>	<u>Direction</u>	<u>Distance (mi/ft)</u>	<u>Map Key</u>
SAN JOSE SIGNAL ELECTRIC CONSTRUCTION INC	530 N MARBURG WAY SAN JOSE CA 95133	NNW	0.20 / 1,061.86	22
	<i>EPA Handler ID: CAC002970813</i>			
SAN JOSE SIGNAL ELECTRIC CONSTRUCTION INC	530 N MARBURG WAY SAN JOSE CA 95133	NNW	0.20 / 1,061.86	22
	<i>EPA Handler ID: CAC003147784</i>			
SAN JOSE SIGNAL ELECTRIC CONSTRUCTION INC	530 N MARBURG WAY SAN JOSE CA 95133	NNW	0.20 / 1,061.86	22
	<i>EPA Handler ID: CAC003161178</i>			
BAY AREA ASPHALT & CEMENT WORKS INC	545 NIPPER AVE SAN JOSE CA 95133-1644	N	0.23 / 1,236.03	28
	<i>EPA Handler ID: CAL000170954</i>			
AMERICAN DRUMS	545 NIPPER AVE SAN JOSE CA 95133	N	0.23 / 1,236.03	28
	<i>EPA Handler ID: CAD983590142</i>			

FED BROWNFIELDS - The Assessment, Cleanup and Redevelopment Exchange System (ACRES) Brownfield Database

A search of the FED BROWNFIELDS database, dated Sep 13, 2022 has found that there are 1 FED BROWNFIELDS site(s) within approximately 0.50 miles of the project property.

<u>Lower Elevation</u>	<u>Address</u>	<u>Direction</u>	<u>Distance (mi/ft)</u>	<u>Map Key</u>
San Jose Family Shelter	1590-1600 Las Plumas Avenue San Jose CA 95133	N	0.27 / 1,435.69	32
	<i>Property ID: 103221</i>			

State

ENVIROSTOR - EnviroStor Database

A search of the ENVIROSTOR database, dated Feb 6, 2023 has found that there are 14 ENVIROSTOR site(s) within approximately 1.00 miles of the project property.

<u>Equal/Higher Elevation</u>	<u>Address</u>	<u>Direction</u>	<u>Distance (mi/ft)</u>	<u>Map Key</u>
LAUNCHPAD DEVELOPMENT FIVE LLC	370 WOOSTER AVENUE SAN JOSE CA 95116	WNW	0.02 / 129.22	<u>5</u>
<i>Estor/EPA ID Cleanup Status: 60001439 NO FURTHER ACTION AS OF 8/16/2011</i>				
DAP, INC.	520 NORTH MARBURG WAY SAN JOSE CA 95133	N	0.17 / 919.16	<u>18</u>
<i>Estor/EPA ID Cleanup Status: 43280116 REFER: RWQCB AS OF 6/5/2002</i>				
EMPIRE GARDENS ELEMENTARY SCHOOL	1060 EAST EMPIRE STREET SAN JOSE CA 95112	W	0.30 / 1,598.61	<u>36</u>
<i>Estor/EPA ID Cleanup Status: 43820009 INACTIVE - NEEDS EVALUATION AS OF 12/8/2003</i>				
SAVING CLEANERS	1641 MCKEE ROAD SAN JOSE CA 95116	ENE	0.35 / 1,859.71	<u>42</u>
<i>Estor/EPA ID Cleanup Status: 60003267 ACTIVE AS OF 3/1/2022</i>				
FORMER FRITO LAY FACILITY	650 NORTH KING ROAD SAN JOSE CA 95133	NNE	0.66 / 3,486.58	<u>62</u>
<i>Estor/EPA ID Cleanup Status: 60003118 ACTIVE AS OF 3/19/2021</i>				
SAN JOSE TRANSIT VILLAGE	NORTHEAST CORNER OF NORTH KING ROAD AND DOBBIN DRIVE SAN JOSE CA 95133	N	0.77 / 4,082.21	<u>64</u>
<i>Estor/EPA ID Cleanup Status: 60000785 CERTIFIED AS OF 4/5/2011</i>				
CHERRY ACRES PARTNERSHIP	1671 MABURY SAN JOSE CA 95133	N	0.83 / 4,359.98	<u>66</u>
<i>Estor/EPA ID Cleanup Status: 43330031 NO FURTHER ACTION AS OF 2/6/2006</i>				
SAN ANTONIO ELEMENTARY SCHOOL	1855 EAST SAN ANTONIO STREET SAN JOSE CA 95116	E	0.89 / 4,706.90	<u>68</u>
<i>Estor/EPA ID Cleanup Status: 43820003 NO FURTHER ACTION AS OF 11/1/2005</i>				
FORMER SERRA SILICON VALLEY CORPORATION	1875 DOBBIN DR SAN JOSE CA 95133	NNE	0.93 / 4,934.48	<u>69</u>
<i>Estor/EPA ID Cleanup Status: 71003835 ACTIVE AS OF 12/18/2013</i>				
<u>Lower Elevation</u>	<u>Address</u>	<u>Direction</u>	<u>Distance (mi/ft)</u>	<u>Map Key</u>
WATSON PARK	JACKSON STREET SAN JOSE CA 95112	WNW	0.32 / 1,678.10	<u>37</u>
<i>Estor/EPA ID Cleanup Status: 70000112 ACTIVE AS OF 9/23/2005</i>				
CLEAN HARBORS SAN JOSE, RAIL SPUR	660 LENFEST RD SAN JOSE CA 951330000	N	0.62 / 3,254.21	<u>61</u>
<i>Estor/EPA ID Cleanup Status: CAL000191813 </i>				
ADAPTIVE CIRCUITS, DIV OF VIKO TECH, INC.	1565-A MABURY ROAD SAN JOSE CA 95133	NNW	0.74 / 3,883.20	<u>63</u>
<i>Estor/EPA ID Cleanup Status: 71002920 INACTIVE - NEEDS EVALUATION AS OF 1/27/2012</i>				
QUEST DIAGNOSTICS	967 MABURY RD SAN JOSE CA 95133	NW	0.78 / 4,093.20	<u>65</u>

<u>Lower Elevation</u>	<u>Address</u>	<u>Direction</u>	<u>Distance (mi/ft)</u>	<u>Map Key</u>
------------------------	----------------	------------------	-------------------------	----------------

Estor/EPA ID | Cleanup Status: 71003781 | INACTIVE - NEEDS EVALUATION AS OF

ELCON, INC.	1009 TIMOTHY DRIVE SAN JOSE CA 95133	NW	0.89 / 4,680.83	67
-------------	---	----	-----------------	--------------------

Estor/EPA ID | Cleanup Status: 71002817 | CERTIFIED O&M - LAND USE RESTRICTIONS ONLY AS OF 5/20/2016

SWF/LF - Solid Waste Information System (SWIS)

A search of the SWF/LF database, dated Feb 9, 2023 has found that there are 1 SWF/LF site(s) within approximately 0.50 miles of the project property.

<u>Equal/Higher Elevation</u>	<u>Address</u>	<u>Direction</u>	<u>Distance (mi/ft)</u>	<u>Map Key</u>
-------------------------------	----------------	------------------	-------------------------	----------------

Watson Park Disposal Site	550 North 22nd Street San Jose CA 95112	WNW	0.37 / 1,968.26	43
---------------------------	--	-----	-----------------	--------------------

Act Opl Status | Activity: Closed | Solid Waste Disposal Site

HWP - EnviroStor Hazardous Waste Facilities

A search of the HWP database, dated Feb 6, 2023 has found that there are 1 HWP site(s) within approximately 1.00 miles of the project property.

<u>Lower Elevation</u>	<u>Address</u>	<u>Direction</u>	<u>Distance (mi/ft)</u>	<u>Map Key</u>
------------------------	----------------	------------------	-------------------------	----------------

CLEAN HARBORS SAN JOSE, RAIL SPUR	660 LENFEST RD SAN JOSE CA 951330000	N	0.62 / 3,254.21	61
--------------------------------------	---	---	-----------------	--------------------

Estor/EPA ID: CAL000191813

C&D DEBRIS RECY - Construction and Demolition Debris Recyclers

A search of the C&D DEBRIS RECY database, dated Jun 20, 2018 has found that there are 1 C&D DEBRIS RECY site(s) within approximately 0.50 miles of the project property.

<u>Equal/Higher Elevation</u>	<u>Address</u>	<u>Direction</u>	<u>Distance (mi/ft)</u>	<u>Map Key</u>
-------------------------------	----------------	------------------	-------------------------	----------------

VINTAGE ROOF TILE	1325 E JULIAN ST SAN JOSE CA 95116	SE	0.00 / 0.00	1
-------------------	---------------------------------------	----	-------------	-------------------

LUST - Leaking Underground Fuel Tank Reports

A search of the LUST database, dated Feb 27, 2023 has found that there are 23 LUST site(s) within approximately 0.50 miles of the project property.

<u>Equal/Higher Elevation</u>	<u>Address</u>	<u>Direction</u>	<u>Distance (mi/ft)</u>	<u>Map Key</u>
-------------------------------	----------------	------------------	-------------------------	----------------

GUMMOW PROPERTY	1325 E JULIAN AVE SAN JOSE CA 95116	SE	0.00 / 0.00	1
-----------------	--	----	-------------	-------------------

Global ID | Status Date | Status: T0608501142 | 7/26/2000 | COMPLETED - CASE CLOSED

THRIFTY #175	1256 E JULIAN AVE SAN JOSE CA 95116	SSW	0.08 / 424.19	8
--------------	--	-----	---------------	-------------------

Global ID | Status Date | Status: T0608501437 | 5/5/1999 | COMPLETED - CASE CLOSED

<u>Equal/Higher Elevation</u>	<u>Address</u>	<u>Direction</u>	<u>Distance (mi/ft)</u>	<u>Map Key</u>
ARCO #9601	1256 E JULIAN ST SAN JOSE CA 95116	SSW	0.08 / 424.19	8
<i>Global ID Status Date Status: T0608515327 6/16/2005 COMPLETED - CASE CLOSED</i>				
SAN JOSE STEEL CO., INC.	195 N 30TH ST SAN JOSE CA 95116	SE	0.14 / 760.24	14
<i>Global ID Status Date Status: T0608501189 1/7/1997 COMPLETED - CASE CLOSED</i>				
ANDRADE TRUCKING	350 MARBURG WAY SAN JOSE CA 95133	N	0.16 / 870.51	17
<i>Global ID Status Date Status: T0608500143 8/5/1996 COMPLETED - CASE CLOSED</i>				
DAP INC.	520 N MARBURG WAY SAN JOSE CA 95133	N	0.17 / 919.16	18
<i>Global ID Status Date Status: T0608501754 1/15/1998 COMPLETED - CASE CLOSED</i>				
SECURITY CONTRACTOR SERVICES	170 N 28TH ST SAN JOSE CA 95116	SE	0.22 / 1,140.79	23
<i>Global ID Status Date Status: T0608501231 2/9/1995 COMPLETED - CASE CLOSED</i>				
MISSION CONCRETE PRODUCTS	125 N 30TH ST SAN JOSE CA 95101	ESE	0.23 / 1,194.52	25
<i>Global ID Status Date Status: T0608500911 3/23/1995 COMPLETED - CASE CLOSED</i>				
GAS AND SHOP	1590 MCKEE ROAD SAN JOSE CA 95116	ENE	0.24 / 1,290.26	30
<i>Global ID Status Date Status: T0608500667 8/16/2021 COMPLETED - CASE CLOSED</i>				
DELLA MAGGIORE STONE	87 N. 30TH STREET SAN JOSE CA 95116	ESE	0.28 / 1,454.17	33
<i>Global ID Status Date Status: T0608535809 3/9/2016 COMPLETED - CASE CLOSED</i>				
MOE'S ARCO	1604 MCKEE ROAD SAN JOSE CA 95116	ENE	0.29 / 1,549.45	35
<i>Global ID Status Date Status: T0608500945 9/15/2016 COMPLETED - CASE CLOSED</i>				
MCDONALDS PROPERTY	E SANTA CLARA & 27TH ST ST SAN JOSE CA 95116	SE	0.33 / 1,742.14	39
<i>Global ID Status Date Status: T0608501894 6/29/1995 COMPLETED - CASE CLOSED</i>				
CHEVRON #9-3523	1636 MCKEE RD SAN JOSE CA 95116	ENE	0.35 / 1,822.16	41
<i>Global ID Status Date Status: T0608500349 6/25/2002 COMPLETED - CASE CLOSED</i>				
DENNIS'S BEACON	1651 MCKEE RD SAN JOSE CA 95116	ENE	0.38 / 2,022.22	45
<i>Global ID Status Date Status: T0608501345 7/2/2001 COMPLETED - CASE CLOSED</i>				
DAI CO VIET MOTORS	1655 MCKEE RD. SAN JOSE CA 95116	ENE	0.41 / 2,181.77	50
<i>Global ID Status Date Status: T0608501663 4/15/2015 COMPLETED - CASE CLOSED</i>				

<u>Equal/Higher Elevation</u>	<u>Address</u>	<u>Direction</u>	<u>Distance (mi/ft)</u>	<u>Map Key</u>
TORRES MOTORS	1160 E. SANTA CLARA STREET SAN JOSE CA 95116-2333	SSE	0.42 / 2,226.16	52
<i>Global ID Status Date Status: T0608567776 12/1/2010 COMPLETED - CASE CLOSED</i>				
JET GAS (1598 ALUM ROCK)	1598 ALUM ROCK AVE. SAN JOSE CA 95116	ESE	0.49 / 2,602.79	57
<i>Global ID Status Date Status: T0608501470 12/8/2016 COMPLETED - CASE CLOSED</i>				
<u>Lower Elevation</u>	<u>Address</u>	<u>Direction</u>	<u>Distance (mi/ft)</u>	<u>Map Key</u>
AMERICAN DRUM	545 NIPPER AVE SAN JOSE CA 95133	N	0.23 / 1,236.03	28
<i>Global ID Status Date Status: T0608501101 2/7/2001 COMPLETED - CASE CLOSED</i>				
SAN JOSE FAMILY SHELTER	1590 LAS PLUMAS AVENUE SAN JOSE CA 95133	N	0.27 / 1,435.69	32
<i>Global ID Status Date Status: T0608500896 6/29/2021 COMPLETED - CASE CLOSED</i>				
INTERNATIONAL PAPER	1601 LAS PLUMAS AVE SAN JOSE CA 95133	N	0.42 / 2,191.21	51
<i>Global ID Status Date Status: T0608500755 12/7/1990 COMPLETED - CASE CLOSED</i>				
INTERNATIONAL PAPER	1601 LAS PLUMAS PL SAN JOSE CA 95133	N	0.42 / 2,191.21	51
<i>Global ID Status Date Status: T0608502356 6/29/1998 COMPLETED - CASE CLOSED</i>				
BUTLER JOHNSON CORP.	1480 NICORA AVE SAN JOSE CA 95133	NNW	0.42 / 2,229.66	53
<i>Global ID Status Date Status: T0608500279 12/6/1999 COMPLETED - CASE CLOSED</i>				
CARRIAGE HOUSE FOODS	665 LENFEST RD SAN JOSE CA 95133	N	0.49 / 2,586.05	56
<i>Global ID Status Date Status: T0608500313 8/12/1996 COMPLETED - CASE CLOSED</i>				

UST - Permitted Underground Storage Tank (UST) in GeoTracker

A search of the UST database, dated Jan 17, 2023 has found that there are 2 UST site(s) within approximately 0.25 miles of the project property.

<u>Equal/Higher Elevation</u>	<u>Address</u>	<u>Direction</u>	<u>Distance (mi/ft)</u>	<u>Map Key</u>
SPEEDWAY No. 4068	1256 E JULIAN ST SAN JOSE CA 95116	SSW	0.08 / 424.19	8
<i>Facility ID: FA0270566</i>				
<i>Tank ID No. Tank Status Tank Closure Date: 3 Confirmed/Updated Information , 2 Confirmed/Updated Information , 1 Confirmed/Updated Information </i>				
GAS & SHOP	1590 MCKEE RD SAN JOSE CA 95116	ENE	0.24 / 1,290.26	30
<i>Facility ID: FA0268244</i>				
<i>Tank ID No. Tank Status Tank Closure Date: 3-DIESEL #2 Renewal Permit , 1-87 REGULAR Renewal Permit , 2-91 PREMIUM Renewal Permit </i>				

HHSS - Historical Hazardous Substance Storage Information Database

A search of the HHSS database, dated Aug 27, 2015 has found that there are 4 HHSS site(s) within approximately 0.25 miles of the project property.

<u>Equal/Higher Elevation</u>	<u>Address</u>	<u>Direction</u>	<u>Distance (mi/ft)</u>	<u>Map Key</u>
SHELL STN 175	1256 E JULIAN STREET SAN JOSE CA 95100	SSW	0.08 / 424.19	8
SAN JOSE STEEL CO	195 N 30TH ST SAN JOSE CA 95116	SE	0.14 / 760.24	14
DAP INC	520 MARBURG WAY SAN JOSE CA 95133	N	0.17 / 919.16	18
<u>Lower Elevation</u>	<u>Address</u>	<u>Direction</u>	<u>Distance (mi/ft)</u>	<u>Map Key</u>
RES - COM INSULATION INC	545 NIPPER AVE SAN JOSE CA 95133	N	0.23 / 1,236.03	28

UST SWEEPS - Statewide Environmental Evaluation and Planning System

A search of the UST SWEEPS database, dated Oct 1, 1994 has found that there are 5 UST SWEEPS site(s) within approximately 0.25 miles of the project property.

<u>Equal/Higher Elevation</u>	<u>Address</u>	<u>Direction</u>	<u>Distance (mi/ft)</u>	<u>Map Key</u>
THRIFTY OIL CO	1256 E JULIAN ST BKRP SAN JOSE CA <i>C C Status: A43-060-401829 ACTIVE Tank ID: 000006, 000007, 000008</i>	SSW	0.08 / 424.19	8
CIRCLE K	1256 E JULIAN ST SAN JOSE CA <i>C C Status: I43-060-401103 INACTIVE Tank ID: 000003, 000002, 000001, 000004, 000005</i>	SSW	0.08 / 424.19	8
DAP INC	520 N MARBURG WAY SAN JOSE CA <i>C C Status: I43-060-401375 INACTIVE Tank ID: 000005, 000001, 000004, 000007, 000003, 000006, 000002</i>	N	0.17 / 919.16	18
DAP INC	520 N MARBURG WAY SAN JOSE CA <i>C C Status: A43-060-401375 ACTIVE Tank ID: 000008, 000009</i>	N	0.17 / 919.16	18
<u>Lower Elevation</u>	<u>Address</u>	<u>Direction</u>	<u>Distance (mi/ft)</u>	<u>Map Key</u>
AMERICAN DRUM	545 NIPPER AVE SAN JOSE CA <i>C C Status: I43-060-401341 INACTIVE Tank ID: 000001, 000002</i>	N	0.23 / 1,236.03	28

AST SWRCB - SWRCB Historical Aboveground Storage Tanks

A search of the AST SWRCB database, dated Dec 1, 2007 has found that there are 1 AST SWRCB site(s) within approximately 0.25 miles of the project property.

<u>Equal/Higher Elevation</u>	<u>Address</u>	<u>Direction</u>	<u>Distance (mi/ft)</u>	<u>Map Key</u>
SECURITY CONTRACTOR SERVICES	170 N 28TH ST SAN JOSE CA 95109	SE	0.22 / 1,140.79	23

DELISTED TNK - Delisted Storage Tanks

A search of the DELISTED TNK database, dated Jan 17, 2023 has found that there are 1 DELISTED TNK site(s) within approximately 0.25 miles of the project property.

<u>Equal/Higher Elevation</u>	<u>Address</u>	<u>Direction</u>	<u>Distance (mi/ft)</u>	<u>Map Key</u>
THRIFTY OIL CO	1256 E JULIAN ST SAN JOSE CA 95116	SSW	0.08 / 424.19	8

CERS TANK - California Environmental Reporting System (CERS) Tanks

A search of the CERS TANK database, dated Jan 10, 2023 has found that there are 4 CERS TANK site(s) within approximately 0.25 miles of the project property.

<u>Equal/Higher Elevation</u>	<u>Address</u>	<u>Direction</u>	<u>Distance (mi/ft)</u>	<u>Map Key</u>
SPEEDWAY No. 4068	1256 E JULIAN ST SAN JOSE CA 95116 <i>Site ID: 160342</i>	SSW	0.08 / 424.19	8
THE EGGO COMPANY	475 EGGO WY SAN JOSE CA 95116 <i>Site ID: 403718</i>	NW	0.10 / 526.11	9
SECURITY CONTRACTORS	170 N 28TH ST SAN JOSE CA 95116 <i>Site ID: 401904</i>	SE	0.22 / 1,140.79	23
GAS & SHOP	1590 MCKEE RD SAN JOSE CA 95116 <i>Site ID: 32585</i>	ENE	0.24 / 1,290.26	30

HIST TANK - Historical Hazardous Substance Storage Container Information - Facility Summary

A search of the HIST TANK database, dated May 27, 1988 has found that there are 6 HIST TANK site(s) within approximately 0.25 miles of the project property.

<u>Equal/Higher Elevation</u>	<u>Address</u>	<u>Direction</u>	<u>Distance (mi/ft)</u>	<u>Map Key</u>
SHELL STN. #175	1256 E. JULIAN STREET SAN JOSE CA	SSW	0.08 / 424.19	8

<u>Equal/Higher Elevation</u>	<u>Address</u>	<u>Direction</u>	<u>Distance (mi/ft)</u>	<u>Map Key</u>
SAN JOSE STEEL CO	195 N. 30TH ST SAN JOSE CA	SE	0.14 / 760.24	14
ANDRADE TRUCKING	350 MARBURG SAN JOSE CA	N	0.16 / 870.51	17
DAP INC.	520 MARBURG WAY SAN JOSE CA	N	0.17 / 919.16	18
HUDSON (#99)	1590 MCKEE ROAD SAN JOSE CA	ENE	0.24 / 1,290.26	30

<u>Lower Elevation</u>	<u>Address</u>	<u>Direction</u>	<u>Distance (mi/ft)</u>	<u>Map Key</u>
RES-COM INSULATION, INC.	545 NIPPER AVE. SAN JOSE CA	N	0.23 / 1,236.03	28

LUR - Site Mitigation and Brownfields Reuse Program Facility Sites with Land Use Restrictions

A search of the LUR database, dated Feb 6, 2023 has found that there are 1 LUR site(s) within approximately 0.50 miles of the project property.

<u>Lower Elevation</u>	<u>Address</u>	<u>Direction</u>	<u>Distance (mi/ft)</u>	<u>Map Key</u>
WATSON PARK	JACKSON STREET SAN JOSE CA 95112	WNW	0.32 / 1,678.10	37

Estor/EPA ID | Cleanup Status: 70000112 | ACTIVE AS OF 9/23/2005

CALSITES - CALSITES Database

A search of the CALSITES database, dated May 1, 2004 has found that there are 1 CALSITES site(s) within approximately 0.50 miles of the project property.

<u>Equal/Higher Elevation</u>	<u>Address</u>	<u>Direction</u>	<u>Distance (mi/ft)</u>	<u>Map Key</u>
DAP, INC.	520 NORTH MARBURG WAY SAN JOSE CA 95133	N	0.17 / 919.16	18

VCP - Voluntary Cleanup Program

A search of the VCP database, dated Feb 6, 2023 has found that there are 1 VCP site(s) within approximately 0.50 miles of the project property.

<u>Lower Elevation</u>	<u>Address</u>	<u>Direction</u>	<u>Distance (mi/ft)</u>	<u>Map Key</u>
WATSON PARK	JACKSON STREET SAN JOSE CA 95112	WNW	0.32 / 1,678.10	37

Estor/EPA ID | Cleanup Status: 70000112 | ACTIVE AS OF 9/23/2005

CLEANUP SITES - GeoTracker Cleanup Program Sites

A search of the CLEANUP SITES database, dated Feb 27, 2023 has found that there are 7 CLEANUP SITES site(s) within approximately 0.50 miles of the project property.

<u>Equal/Higher Elevation</u>	<u>Address</u>	<u>Direction</u>	<u>Distance (mi/ft)</u>	<u>Map Key</u>
MARBURG PLACE DEVELOPMENT	350/350A MARBURG WAY SAN JOSE CA	N	0.16 / 870.51	17
<i>Status / Site Facility Type: COMPLETED - CASE CLOSED CLEANUP PROGRAM SITE</i>				
DAP INC.	520 N MARBURG WAY SAN JOSE CA 95133	N	0.17 / 919.16	18
<i>Status / Site Facility Type: COMPLETED - CASE CLOSED CLEANUP PROGRAM SITE</i>				
PROPOSED MCDONALD'S RESTAURANT	E SANTA CLARA X 27TH SAN JOSE CA 95116	SSE	0.25 / 1,329.28	31
<i>Status / Site Facility Type: OPEN - INACTIVE CLEANUP PROGRAM SITE</i>				
LAS PLUMAS WAREHOUSE	1608 PLUMAS AVE SAN JOSE CA 95121	N	0.34 / 1,798.62	40
<i>Status / Site Facility Type: COMPLETED - CASE CLOSED CLEANUP PROGRAM SITE</i>				
CORPUZ TRUST	1147 EAST SANTA CLARA STREET SAN JOSE CA 95116	S	0.40 / 2,129.30	47
<i>Status / Site Facility Type: OPEN - REMEDIATION CLEANUP PROGRAM SITE</i>				
<u>Lower Elevation</u>				
LAS PLUMAS WAREHOUSE	1608 LAS PLUMAS AVENUE SAN JOSE CA 95133	N	0.32 / 1,698.86	38
<i>Status / Site Facility Type: OPEN - VERIFICATION MONITORING CLEANUP PROGRAM SITE</i>				
ECOLAB INC	640 LENFEST AVE SAN JOSE CA 95133	N	0.49 / 2,578.89	55
<i>Status / Site Facility Type: COMPLETED - CASE CLOSED CLEANUP PROGRAM SITE</i>				

DELISTED CLEANUP - Delisted Cleanup Program Sites

A search of the DELISTED CLEANUP database, dated Feb 27, 2023 has found that there are 2 DELISTED CLEANUP site(s) within approximately 0.50 miles of the project property.

<u>Equal/Higher Elevation</u>	<u>Address</u>	<u>Direction</u>	<u>Distance (mi/ft)</u>	<u>Map Key</u>
DAP INC	520 MARBURG WY SAN JOSE CA 95133	N	0.17 / 919.16	18
<u>Lower Elevation</u>				
LAS PLUMAS WAREHOUSE	1608 LAS PLUMAS AVE SAN JOSE CA 95133	N	0.32 / 1,698.86	38

County

HSOL SANTA CLARA - Santa Clara County - Historic Solvent Case Listing

A search of the HSOL SANTA CLARA database, dated Aug 22, 2016 has found that there are 2 HSOL SANTA CLARA site(s) within approximately 0.50 miles of the project property.

<u>Lower Elevation</u>	<u>Address</u>	<u>Direction</u>	<u>Distance (mi/ft)</u>	<u>Map Key</u>
Las Plumas Warehouse	1608 Las Plumas Ave CA	N	0.32 / 1,698.86	38
Ecolab Inc	640 Lenfest Ave CA	N	0.49 / 2,578.89	55

LOP SANTA CLARA - Santa Clara County - Local Oversight Program Listing

A search of the LOP SANTA CLARA database, dated Jun 14, 2017 has found that there are 21 LOP SANTA CLARA site(s) within approximately 0.50 miles of the project property.

<u>Equal/Higher Elevation</u>	<u>Address</u>	<u>Direction</u>	<u>Distance (mi/ft)</u>	<u>Map Key</u>
Gummow Property	1325 E Julian Ave San Jose CA	SE	0.00 / 0.00	1
	SCVWD ID Closure Date: 07S1E04F02f 7/26/2000			
Arco #9601	1256 E Julian St San Jose CA	SSW	0.08 / 424.19	8
	SCVWD ID Closure Date: 07S1E04L02f 6/16/2005			
San Jose Steel Co., Inc.	195 N 30th St San Jose CA	SE	0.14 / 760.24	14
	SCVWD ID Closure Date: 07S1E04K02f 1/7/1997			
Andrade Trucking	350 Marburg Wy San Jose CA	N	0.16 / 870.51	17
	SCVWD ID Closure Date: 07S1E04F01f 8/5/1996			
Dap Inc.	520 N Marburg Wy San Jose CA	N	0.17 / 919.16	18
	SCVWD ID Closure Date: 07S1E04C04f 1/15/1998			
Security Contractor Services	170 N 28th St San Jose CA	SE	0.22 / 1,140.79	23
	SCVWD ID Closure Date: 07S1E04K03f 2/9/1995			
Mission Concrete Products	125 N 30th St San Jose CA	ESE	0.23 / 1,194.52	25
	SCVWD ID Closure Date: 07S1E04K01f 3/23/1995			
Gas and Shop	1590 McKee Rd San Jose CA	ENE	0.24 / 1,290.26	30
	SCVWD ID Closure Date: 07S1E04G02f			

<u>Equal/Higher Elevation</u>	<u>Address</u>	<u>Direction</u>	<u>Distance (mi/ft)</u>	<u>Map Key</u>
Della Maggiore Stone	87 30th St San Jose CA	ESE	0.29 / 1,538.17	34
	<i>SCVWD ID Closure Date: 07S1E04K04f 3/9/2016</i>			
Moe's ARCO	1604 McKee Rd San Jose CA	ENE	0.29 / 1,549.45	35
	<i>SCVWD ID Closure Date: 07S1E04G01f 9/15/2016</i>			
Chevron #9-3523	1636 McKee Rd San Jose CA	ENE	0.35 / 1,822.16	41
	<i>SCVWD ID Closure Date: 07S1E04H01f 6/25/2002</i>			
Dennis's Beacon	1651 McKee Rd San Jose CA	ENE	0.38 / 2,022.22	45
	<i>SCVWD ID Closure Date: 07S1E04A02f 7/2/2001</i>			
Torres Motors	1160 E. Santa Clara Street San Jose CA	SSE	0.41 / 2,159.47	48
	<i>SCVWD ID Closure Date: 07S1E04Q02f 12/01/2010</i>			
Dai Co Viet Motors	1655 McKee Rd San Jose CA	ENE	0.41 / 2,181.77	50
	<i>SCVWD ID Closure Date: 07S1E04A03f 04/15/2015</i>			
Jet Gas	1598 Alum Rock Ave San Jose CA	ESE	0.49 / 2,602.79	57
	<i>SCVWD ID Closure Date: 07S1E03M01f 12/8/2016</i>			
<u>Lower Elevation</u>	<u>Address</u>	<u>Direction</u>	<u>Distance (mi/ft)</u>	<u>Map Key</u>
American Drum	545 Nipper Ave San Jose CA	N	0.23 / 1,236.03	28
	<i>SCVWD ID Closure Date: 07S1E04C02f 2/7/2001</i>			
San Jose Family Shelter	1590 Las Plumas Ave San Jose CA	N	0.27 / 1,435.69	32
	<i>SCVWD ID Closure Date: 07S1E04C05f </i>			
International Paper	1601 Las Plumas Ave San Jose CA	N	0.42 / 2,191.21	51
	<i>SCVWD ID Closure Date: 07S1E04C01f 12/7/1990</i>			
International Paper	1601 Las Pumas Pl San Jose CA	N	0.42 / 2,191.21	51
	<i>SCVWD ID Closure Date: 07S1E04C06f 6/29/1998</i>			
Butler Johnson Corp.	1480 Nicora Ave San Jose CA	NNW	0.42 / 2,229.66	53
	<i>SCVWD ID Closure Date: 06S1E33P02f 12/6/1999</i>			
Carriage House Foods	665 Lenfest Rd San Jose CA	N	0.49 / 2,586.05	56

Lower Elevation **Address** **Direction** **Distance (mi/ft)** **Map Key**

SCVWD ID | Closure Date: 06S1E33P01f | 8/12/1996

UST SANTA CLARA - Santa Clara County - Underground Storage Tanks

A search of the UST SANTA CLARA database, dated Jan 24, 2023 has found that there are 2 UST SANTA CLARA site(s) within approximately 0.25 miles of the project property.

Equal/Higher Elevation **Address** **Direction** **Distance (mi/ft)** **Map Key**

SPEEDWAY NO.4068 1256 E JULIAN ST
SAN JOSE CA 95116 SSW 0.08 / 424.19 [8](#)

Facility ID | Facility Status: FA0270566 | Active

GAS & SHOP 1590 MCKEE RD
SAN JOSE CA 95116 ENE 0.24 / 1,290.26 [30](#)

Facility ID | Facility Status: FA0268244 | Active

CUPA SANTA CLARA - Santa Clara County - CUPA Facilities List

A search of the CUPA SANTA CLARA database, dated Mar 13, 2021 has found that there are 31 CUPA SANTA CLARA site(s) within approximately 0.25 miles of the project property.

Equal/Higher Elevation **Address** **Direction** **Distance (mi/ft)** **Map Key**

G&A TRANSMISSION &
AUTOMOTIVE REPAIR 350 WOOSTER AV
SAN JOSE CA 95116 SSW 0.01 / 77.13 [3](#)

TESORO (SPEEDWAY XP)
#63175 1256 E JULIAN ST
SAN JOSE CA 95116 SSW 0.08 / 424.19 [8](#)

JULIAN PARK ARCO SERVICE 1256 E JULIAN ST
SAN JOSE CA 95116 SSW 0.08 / 424.19 [8](#)

PRECISION AUTO REPAIR 1256 E JULIAN ST
SAN JOSE CA 95116 SSW 0.08 / 424.19 [8](#)

ARCO FACILITY #9601 1256 E JULIAN ST
SAN JOSE CA 95113 SSW 0.08 / 424.19 [8](#)

AUTO & TIRE SERVICE 1256 E JULIAN ST
SAN JOSE CA 95116 SSW 0.08 / 424.19 [8](#)

THE EGGO COMPANY 475 EGGO WY
SAN JOSE CA 95116 NW 0.10 / 526.11 [9](#)

S & S DRYWALL 202 N 27TH ST
SAN JOSE CA 95116 SSE 0.11 / 594.39 [12](#)

<u>Equal/Higher Elevation</u>	<u>Address</u>	<u>Direction</u>	<u>Distance (mi/ft)</u>	<u>Map Key</u>
SPECIALITY AUTO PAINT	203 N 27TH ST SAN JOSE CA 95116	SSE	0.13 / 686.60	13
HEINRICHS BODY SHOP	203 N 27TH ST SAN JOSE CA 95116	SSE	0.13 / 686.60	13
SPECIALITY AUTO PAINT	203 N 27TH ST SAN JOSE CA 95116	SSE	0.13 / 686.60	13
DAVE'S AUTO REPAIR	203 N 27TH ST SAN JOSE CA 95116	SSE	0.13 / 686.60	13
NORM'S AUTO REPAIR	203 N 27TH ST SAN JOSE CA 95116	SSE	0.13 / 686.60	13
MONARCH RENTALS	195 N 30TH ST SAN JOSE CA 95116	SE	0.14 / 760.24	14
NORM'S AUTO REPAIR	1292 E ST JAMES ST SAN JOSE CA 95116	SSE	0.15 / 791.42	15
TRANS-PAK INC	520 N MARBURG WY SAN JOSE CA 95133	N	0.17 / 919.16	18
DIAMOND FENCE COMPANY INC	142 N 27TH ST SAN JOSE CA 95116	SSE	0.18 / 933.79	19
FAMILY DENTAL CARE	1175 E JULIAN ST SAN JOSE CA 95116	SW	0.19 / 1,008.90	21
FAMILY DENTAL CARE	1175 E JULIAN ST 4 SAN JOSE CA 95116	SW	0.19 / 1,008.90	21
SECURITY CONTRACTORS	170 N 28TH ST SAN JOSE CA 95116	SE	0.22 / 1,140.79	23
ALL BAY MECHANICAL INC	107 N 27TH ST SAN JOSE CA 95116	SSE	0.22 / 1,167.24	24

<u>Equal/Higher Elevation</u>	<u>Address</u>	<u>Direction</u>	<u>Distance (mi/ft)</u>	<u>Map Key</u>
MISSION CONCRETE PRODUCTS	125 N 30TH ST SAN JOSE CA 95116	ESE	0.23 / 1,194.52	25
SAN JOSE HIGH SCHOOL	275 N 24TH ST SAN JOSE CA 95116	SW	0.23 / 1,210.38	26
BART SAN JOSE SLP/SSL WAYSIDE FACILITY	1550 LAS PLUMAS AV SAN JOSE CA 95133	NNW	0.24 / 1,286.51	29
IA 082313 BROTHERS PRECISION	1550 LAS PLUMAS AV B SAN JOSE CA 95133	NNW	0.24 / 1,286.51	29
IA 011014 JNC MACHINING	1550 LAS PLUMAS AV STE B SAN JOSE CA 95133	NNW	0.24 / 1,286.51	29
IA 092413 MATOS AUTO BODY	1550 LAS PLUMAS AV C SAN JOSE CA 95133	NNW	0.24 / 1,286.51	29
GAS & SHOP	1590 MCKEE RD SAN JOSE CA 95116	ENE	0.24 / 1,290.26	30

<u>Lower Elevation</u>	<u>Address</u>	<u>Direction</u>	<u>Distance (mi/ft)</u>	<u>Map Key</u>
BAY AREA ASPHALT & CEMENT WORK INC.	545 NIPPER AV SAN JOSE CA 95133	N	0.23 / 1,236.03	28
VERIZON WIRELESS: BAYSHORE/LAS PLUMAS	545 NIPPER AV SAN JOSE CA 95133	N	0.23 / 1,236.03	28
DRT GRADING & PAVING	545 NIPPER AV SAN JOSE CA 95133	N	0.23 / 1,236.03	28

HAZ SANJOSE - Santa Clara County - City of San Jose Hazardous Material Facilities

A search of the HAZ SANJOSE database, dated Oct 15, 2020 has found that there are 18 HAZ SANJOSE site(s) within approximately 0.25 miles of the project property.

<u>Equal/Higher Elevation</u>	<u>Address</u>	<u>Direction</u>	<u>Distance (mi/ft)</u>	<u>Map Key</u>
SPRINT FS04XC161	266 N 28TH ST CELL SAN JOSE CA 95116	SE	0.06 / 313.50	6

<u>Equal/Higher Elevation</u>	<u>Address</u>	<u>Direction</u>	<u>Distance (mi/ft)</u>	<u>Map Key</u>
TESORO (USA) 63175	1256 E JULIAN ST SAN JOSE CA 95116	SSW	0.08 / 424.19	<u>8</u>
KELLOGG'S USA, CNVNCE FOOD	475 EGGO WY SAN JOSE CA 95116	NW	0.10 / 526.11	<u>9</u>
T-MOBILE ID#SF04943A	224 N 27TH ST SAN JOSE CA 95116	SSE	0.10 / 529.13	<u>10</u>
S & S DRYWALL INC	202 N 27TH ST SAN JOSE CA 95116	SSE	0.11 / 594.39	<u>12</u>
NORM'S AUTO REPAIR	203 N 27TH ST SAN JOSE CA 95116	SSE	0.13 / 686.60	<u>13</u>
MONARCH RENTALS	195 N 30TH ST SAN JOSE CA 95116	SE	0.14 / 760.24	<u>14</u>
NORM'S AUTO REPAIR	1292 E ST JAMES ST SAN JOSE CA 95116	SSE	0.15 / 791.42	<u>15</u>
TRANS PAK INC	520 MARBURG WY SAN JOSE CA 95133	N	0.17 / 919.16	<u>18</u>
DIAMOND FENCE COMPANY	142 N 27TH ST SAN JOSE CA 95112	SSE	0.18 / 933.79	<u>19</u>
SECURITY CONTRACTORS	170 N 28TH ST SAN JOSE CA 95116	SE	0.22 / 1,140.79	<u>23</u>
SAN JOSE HIGH ACADEMY SCHOOL	275 N 24TH ST SAN JOSE CA 95116	SW	0.23 / 1,210.38	<u>26</u>
BART SAN JOSE SLP/SSL WAYSIDE FACILITY	1550 LAS PLUMAS AV SAN JOSE CA 95133	NNW	0.24 / 1,286.51	<u>29</u>
OUT OF BUSINESS (DUP TO 602939)	1550 LAS PLUMAS AV BB SAN JOSE CA 95133	NNW	0.24 / 1,286.51	<u>29</u>

<u>Equal/Higher Elevation</u>	<u>Address</u>	<u>Direction</u>	<u>Distance (mi/ft)</u>	<u>Map Key</u>
OUT OF BUSINESS (DUP TO 602939)	1550 LAS PLUMAS AV # C SAN JOSE CA 95133	NNW	0.24 / 1,286.51	29

GAS & SHOP	1590 MC KEE RD SAN JOSE CA 95116	ENE	0.24 / 1,290.26	30
------------	-------------------------------------	-----	-----------------	--------------------

<u>Lower Elevation</u>	<u>Address</u>	<u>Direction</u>	<u>Distance (mi/ft)</u>	<u>Map Key</u>
VERIZON WIRELESS - BAYSHORE & LAS PLUMAS	545 NIPPER AV CELL SAN JOSE CA 95133	N	0.23 / 1,236.03	28
BAY AREA ASPHALT	545 NIPPER AV B SAN JOSE CA 95133	N	0.23 / 1,236.03	28

Non Standard

Federal

FINDS/FRS - Facility Registry Service/Facility Index

A search of the FINDS/FRS database, dated Aug 18, 2022 has found that there are 3 FINDS/FRS site(s) within approximately 0.02 miles of the project property.

<u>Equal/Higher Elevation</u>	<u>Address</u>	<u>Direction</u>	<u>Distance (mi/ft)</u>	<u>Map Key</u>
GUMMOW PROPERTY	1325 E JULIAN AVE SAN JOSE CA 95116 <i>Registry ID: 110065100134</i>	SE	0.00 / 0.00	1
G&A TRANSMISSION N ENGINE REPAIR	350 WOOSTER AVE SAN JOSE CA 95116 <i>Registry ID: 110066798594</i>	SSW	0.01 / 77.13	3
FRIENDSHIP AUTO BODY & PAINT	350 WOOSTER AVENUE SAN JOSE CA 95116-1095 <i>Registry ID: 110021287418</i>	SSW	0.01 / 77.13	3

State

INSP COMP ENF - EnviroStor Inspection, Compliance, and Enforcement

A search of the INSP COMP ENF database, dated Oct 24, 2022 has found that there are 1 INSP COMP ENF site(s) within approximately 1.00 miles of the project property.

<u>Lower Elevation</u>	<u>Address</u>	<u>Direction</u>	<u>Distance (mi/ft)</u>	<u>Map Key</u>
CLEAN HARBORS SAN JOSE, RAIL SPUR	660 LENFEST RD SAN JOSE CA 95133	N	0.62 / 3,251.30	60

<u>Lower Elevation</u>	<u>Address</u>	<u>Direction</u>	<u>Distance (mi/ft)</u>	<u>Map Key</u>
------------------------	----------------	------------------	-------------------------	----------------

SCH - School Property Evaluation Program Sites

A search of the SCH database, dated Feb 6, 2023 has found that there are 3 SCH site(s) within approximately 1.00 miles of the project property.

<u>Equal/Higher Elevation</u>	<u>Address</u>	<u>Direction</u>	<u>Distance (mi/ft)</u>	<u>Map Key</u>
-------------------------------	----------------	------------------	-------------------------	----------------

LAUNCHPAD DEVELOPMENT FIVE LLC	370 WOOSTER AVENUE SAN JOSE CA 95116	WNW	0.02 / 129.22	5
--------------------------------	---	-----	---------------	-------------------

Estor/EPA ID | Cleanup Status: 60001439 | NO FURTHER ACTION AS OF 8/16/2011

EMPIRE GARDENS ELEMENTARY SCHOOL	1060 EAST EMPIRE STREET SAN JOSE CA 95112	W	0.30 / 1,598.61	36
----------------------------------	--	---	-----------------	--------------------

Estor/EPA ID | Cleanup Status: 43820009 | INACTIVE - NEEDS EVALUATION AS OF 12/8/2003

SAN ANTONIO ELEMENTARY SCHOOL	1855 EAST SAN ANTONIO STREET SAN JOSE CA 95116	E	0.89 / 4,706.90	68
-------------------------------	---	---	-----------------	--------------------

Estor/EPA ID | Cleanup Status: 43820003 | NO FURTHER ACTION AS OF 11/1/2005

HAZNET - Handlers from Hazardous Waste Manifest Data

A search of the HAZNET database, dated Oct 24, 2016 has found that there are 7 HAZNET site(s) within approximately 0.02 miles of the project property.

<u>Equal/Higher Elevation</u>	<u>Address</u>	<u>Direction</u>	<u>Distance (mi/ft)</u>	<u>Map Key</u>
-------------------------------	----------------	------------------	-------------------------	----------------

1X ROYAL FOODS CO INC	1325 E JULIAN ST SAN JOSE CA 951160000	SE	0.00 / 0.00	1
-----------------------	---	----	-------------	-------------------

1X GUMMOW INVESTMENTS	-- SAN JOSE CA 950460000	SE	0.00 / 0.00	1
-----------------------	-----------------------------	----	-------------	-------------------

1X GUMMOW INVESTMENTS	1325 E JULIEN ST SAN JOSE CA 951160000	SE	0.00 / 0.00	1
-----------------------	---	----	-------------	-------------------

LUSAMERICA FOODS INC	1325 E JULIAN ST SAN JOSE CA 95116	SE	0.00 / 0.00	1
----------------------	---------------------------------------	----	-------------	-------------------

ERICH PRINTING & LITHOGRAPHING	1315 E JULIAN STREET SAN JOSE CA 951160000	SSE	0.01 / 74.11	2
--------------------------------	---	-----	--------------	-------------------

G&A MOTOR AND TRANSMISSION	350 WOOSTER AVE SAN JOSE CA 95116	SSW	0.01 / 77.13	3
----------------------------	--------------------------------------	-----	--------------	-------------------

NEW LINE AUTOBODY	350 WOOSTER AVE SAN JOSE CA 951160000	SSW	0.01 / 77.13	3
-------------------	--	-----	--------------	-------------------

<u>Equal/Higher Elevation</u>	<u>Address</u>	<u>Direction</u>	<u>Distance (mi/ft)</u>	<u>Map Key</u>
-------------------------------	----------------	------------------	-------------------------	----------------

HAZ GEN - Generators from Hazardous Waste Manifest Data

A search of the HAZ GEN database, dated Dec 31, 2017 has found that there are 5 HAZ GEN site(s) within approximately 0.02 miles of the project property.

<u>Equal/Higher Elevation</u>	<u>Address</u>	<u>Direction</u>	<u>Distance (mi/ft)</u>	<u>Map Key</u>
ECO BOX RECYCLING INC	1325 E JULIAN ST SAN JOSE CA 951161027	SE	0.00 / 0.00	1
GI JULIAN LLC	1325 E JULIAN ST SAN JOSE CA 95116	SE	0.00 / 0.00	1
GERALD E & DOROTHY ERICH TRUST	1315 E JULIAN ST SAN JOSE CA 951160000	SSE	0.01 / 74.11	2
ERICH PRINTING & LITHOGRAPHING	1315 E JULIAN STREET SAN JOSE CA 951160000	SSE	0.01 / 74.11	2
FRIENDSHIP AUTO BODY AND PAINT	350 WOOSTER AVE_BLDG 2 SAN JOSE CA 951160000	SSW	0.01 / 77.13	3

HIST MANIFEST - Historical Hazardous Waste Manifest Data

A search of the HIST MANIFEST database, dated Dec 31, 1992 has found that there are 2 HIST MANIFEST site(s) within approximately 0.02 miles of the project property.

<u>Equal/Higher Elevation</u>	<u>Address</u>	<u>Direction</u>	<u>Distance (mi/ft)</u>	<u>Map Key</u>
	1325 E JULIAN ST SAN JOSE CA 951160000	SE	0.00 / 0.00	1
	1325 E JULIEN ST SAN JOSE CA 951160000	SE	0.00 / 0.00	1

CERS HAZ - California Environmental Reporting System (CERS) Hazardous Waste Sites

A search of the CERS HAZ database, dated Feb 8, 2023 has found that there are 3 CERS HAZ site(s) within approximately 0.12 miles of the project property.

<u>Equal/Higher Elevation</u>	<u>Address</u>	<u>Direction</u>	<u>Distance (mi/ft)</u>	<u>Map Key</u>
G&A TRANSMISSION & AUTOMOTIVE REPAIR	350 WOOSTER AV SAN JOSE CA 95116	SSW	0.01 / 77.13	3

<u>Equal/Higher Elevation</u>	<u>Address</u>	<u>Direction</u>	<u>Distance (mi/ft)</u>	<u>Map Key</u>
T-Mobile West, LLC SF04943A	224 N 27TH ST SAN JOSE CA 95116	SSE	0.10 / 530.29	11
S & S DRYWALL	202 N 27TH ST SAN JOSE CA 95116	SSE	0.11 / 594.39	12

DELISTED HAZ - Delisted Environmental Reporting System (CERS) Hazardous Waste Sites

A search of the DELISTED HAZ database, dated Nov 29, 2018 has found that there are 8 DELISTED HAZ site(s) within approximately 0.50 miles of the project property.

<u>Equal/Higher Elevation</u>	<u>Address</u>	<u>Direction</u>	<u>Distance (mi/ft)</u>	<u>Map Key</u>
BROTHERS PRECISION	1550 LAS PLUMAS AV B SAN JOSE CA 95133	NNW	0.24 / 1,286.51	29
JNC MACHINING	1550 LAS PLUMAS AV STE B SAN JOSE CA 95133	NNW	0.24 / 1,286.51	29
DELLA MAGGIORE TILE	87 N 30TH ST SAN JOSE CA 95116	ESE	0.28 / 1,454.17	33
ABUELO'S MUFFLERS	1170 E SANTA CLARA ST STE 30 SAN JOSE CA 95116	SSE	0.40 / 2,113.14	46
MAI HUONG NGUYEN DDS	1657 MCKEE RD 40 SAN JOSE CA 95116	ENE	0.41 / 2,176.11	49
AMERICAN MEDICAL RESPONSE	1670 LAS PLUMAS AV A SAN JOSE CA 95133	NNE	0.45 / 2,379.84	54

<u>Lower Elevation</u>	<u>Address</u>	<u>Direction</u>	<u>Distance (mi/ft)</u>	<u>Map Key</u>
CENTRAL EQUIPMENT SERVICE CO	1650 LAS PLUMAS AV UNIT E SAN JOSE CA 95133	N	0.38 / 1,986.17	44
Slakey Brothers 21	1480 NICORA AVE SAN JOSE CA 95133	NNW	0.42 / 2,229.66	53

EMISSIONS - Toxic Pollutant Emissions Facilities

A search of the EMISSIONS database, dated Dec 31, 2020 has found that there are 13 EMISSIONS site(s) within approximately 0.25 miles of the project property.

<u>Equal/Higher Elevation</u>	<u>Address</u>	<u>Direction</u>	<u>Distance (mi/ft)</u>	<u>Map Key</u>
FRIENDSHIP AUTO BODY & PAINT	350 WOOSTER AVENUE SAN JOSE CA 95116	SSW	0.01 / 77.13	<u>3</u>
MOBIL SS#63175	1256 E JULIAN ST SAN JOSE CA 95116	SSW	0.08 / 424.19	<u>8</u>
KELLOGG'S U S A	475 EGGO WAY SAN JOSE CA 95116	NW	0.10 / 526.11	<u>9</u>
EGGO COMPANY	475 EGGO WAY SAN JOSE CA 95116	NW	0.10 / 526.11	<u>9</u>
SPECIALITY BODY SHOP	203 N 27TH STREET SAN JOSE CA 95116	SSE	0.13 / 686.60	<u>13</u>
HEINRICHS BODY SHOP	203 N 27TH STREET SAN JOSE CA 95116	SSE	0.13 / 686.60	<u>13</u>
MONARCH TRUCK CENTER	195 N 30TH STREET SAN JOSE CA 95116	SE	0.14 / 760.24	<u>14</u>
DAP INC	520 MARBURG WAY SAN JOSE CA 95133	N	0.17 / 919.16	<u>18</u>
DAP SUBSIDIARY OF USG INDUSTRI	520 N MARBURG WAY SAN JOSE CA 95133	N	0.17 / 919.16	<u>18</u>
SJ UNIFIED SCHOOL DIST - SJ HI	275 N 24TH STREET SAN JOSE CA 95116	SW	0.23 / 1,210.38	<u>26</u>
MATOS AUTO BODY	1550 LAS PLUMAS AVE, STE C SAN JOSE CA 95133	NNW	0.24 / 1,286.51	<u>29</u>
GAS & SHOP	1590 MCKEE RD SAN JOSE CA 95116	ENE	0.24 / 1,290.26	<u>30</u>

<u>Lower Elevation</u>	<u>Address</u>	<u>Direction</u>	<u>Distance (mi/ft)</u>	<u>Map Key</u>
AMERICAN DRUMS	545 NIPPER AVENUE SAN JOSE CA 95133	N	0.23 / 1,236.03	28

CDL - Clandestine Drug Lab Sites

A search of the CDL database, dated Jan 19, 2021 has found that there are 1 CDL site(s) within approximately 0.12 miles of the project property.

<u>Lower Elevation</u>	<u>Address</u>	<u>Direction</u>	<u>Distance (mi/ft)</u>	<u>Map Key</u>
	1355 E JULIAN ST SAN JOSE CA 95116	E	0.02 / 116.51	4

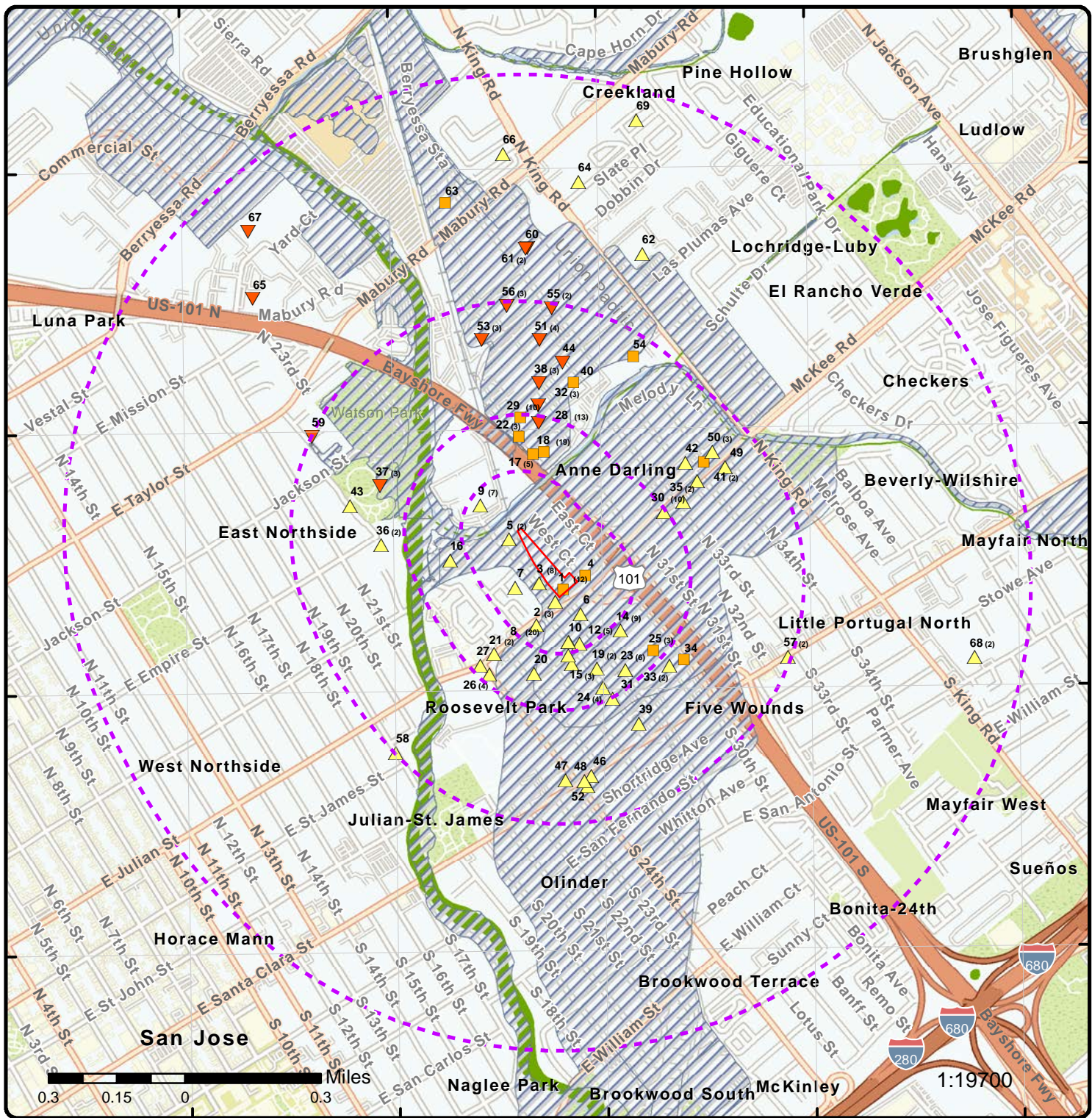

Map: 1.0 Mile Radius

Order Number: 23041600052

Address: East Julian Street, San Jose, CA



- | | | | | | | | | | | | |
|-----------------------------|---------------------------|-------------------------------|--|-------------------------------|--|--|----------------------|------------------------|----------------------|-------------------------------|--|
| Project Property | Buffer Outline | Sites with Higher Elevation | Sites with Same Elevation | Sites with Lower Elevation | Sites with Unknown Elevation | Freeways; Highways | Traffic Circle; Ramp | Major & Minor Arterial | Traffic Circle; Ramp | State | FWS Special Designation Areas |
| Areas with Higher Elevation | Areas with Same Elevation | Areas with Lower Elevation | Areas with Unknown Elevation | Freeways; Highways | Traffic Circle; Ramp | Major & Minor Arterial | Traffic Circle; Ramp | Traffic Circle; Ramp | State | FWS Special Designation Areas | National Priorities List (Active, Delisted, Proposed, Institutional Control) |
| Freeways; Highways | Traffic Circle; Ramp | Major & Minor Arterial | Traffic Circle; Ramp | State | FWS Special Designation Areas | National Priorities List (Active, Delisted, Proposed, Institutional Control) | National Wetland | Indian Reserve Land | Plume | 100 Year Flood Zone | 500 Year Flood Zone |
| Major & Minor Arterial | Traffic Circle; Ramp | Traffic Circle; Ramp | State | FWS Special Designation Areas | National Priorities List (Active, Delisted, Proposed, Institutional Control) | National Wetland | Indian Reserve Land | Plume | 100 Year Flood Zone | 500 Year Flood Zone | Country |
| Traffic Circle; Ramp | State | FWS Special Designation Areas | National Priorities List (Active, Delisted, Proposed, Institutional Control) | National Wetland | Indian Reserve Land | Plume | 100 Year Flood Zone | 500 Year Flood Zone | Country | Local Road | Rail |

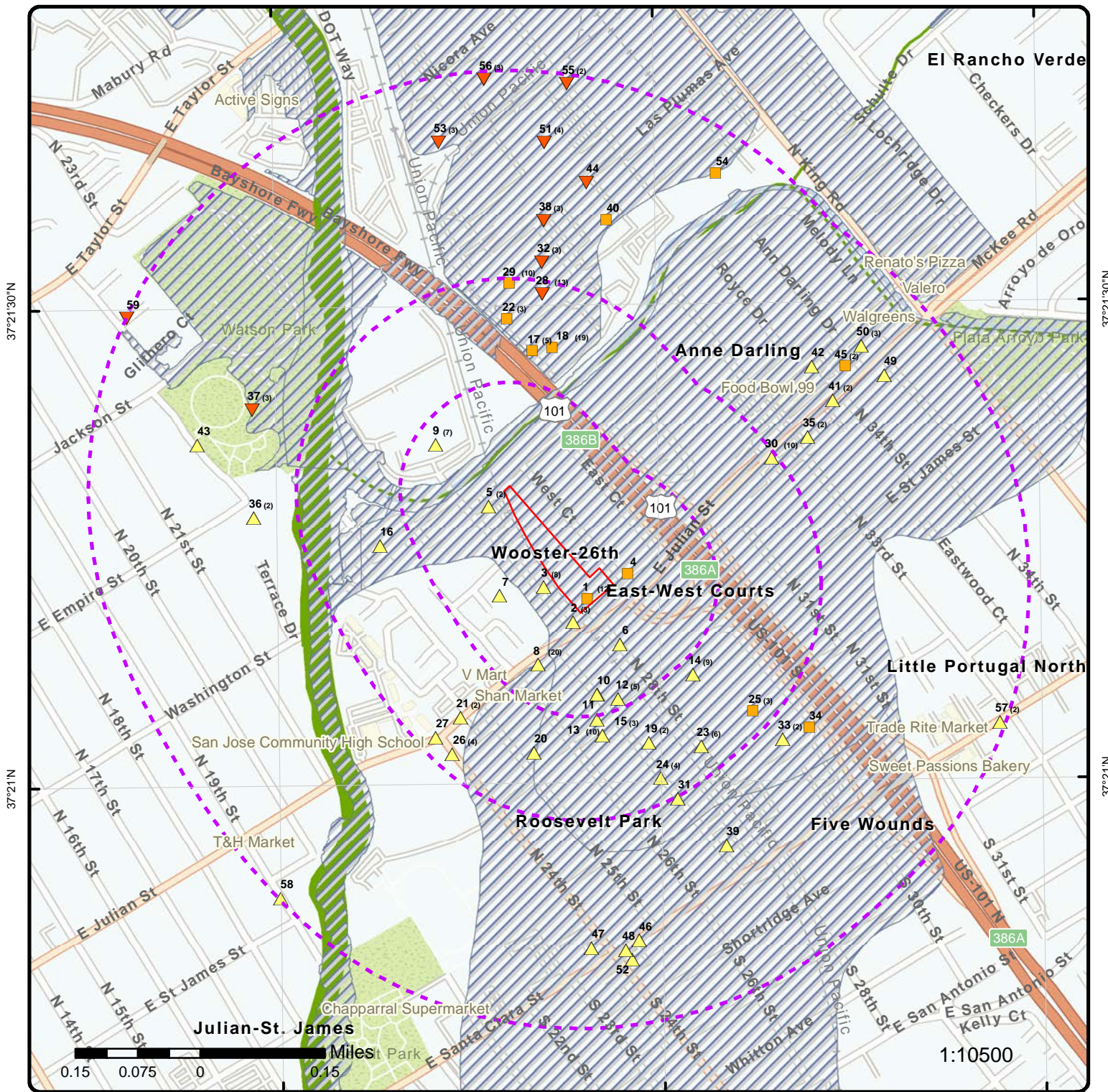

Map: 0.5 Mile Radius

Order Number: 23041600052
Address: East Julian Street, San Jose, CA



- Project Property
- Buffer Outline
- ▲ Sites with Higher Elevation
- ▲ Sites with Same Elevation
- ▼ Sites with Lower Elevation
- Sites with Unknown Elevation
- Areas with Higher Elevation
- Areas with Same Elevation
- Areas with Lower Elevation
- Areas with Unknown Elevation
- Freeways; Highways
- Traffic Circle; Ramp
- Major & Minor Arterial
- Traffic Circle; Ramp
- Local Road
- + Rail
- State
- Country
- National Wetland
- Indian Reserve Land
- Plume
- 100 Year Flood Zone
- 500 Year Flood Zone
- FWS Special Designation Areas
- National Priorities List (Active, Delisted, Proposed, Institutional Control)



Map: 0.25 Mile Radius

Order Number: 23041600052

Address: East Julian Street, San Jose, CA



- | | | | |
|------------------------------|------------------------|---------------------|--|
| Project Property | Buffer Outline | State | FWS Special Designation Areas |
| Sites with Higher Elevation | Freeways; Highways | Country | National Priorities List (Active, Delisted, Proposed, Institutional Control) |
| Sites with Same Elevation | Traffic Circle; Ramp | National Wetland | |
| Sites with Lower Elevation | Major & Minor Arterial | Indian Reserve Land | |
| Sites with Unknown Elevation | Traffic Circle; Ramp | Plume | |
| Areas with Higher Elevation | Local Road | 100 Year Flood Zone | |
| Areas with Same Elevation | Rail | 500 Year Flood Zone | |
| Areas with Lower Elevation | | | |
| Areas with Unknown Elevation | | | |



Service Layer Credits: Source: Esri, Maxar, Earthstar Geographics, and the GIS User Community
 1:10000

Aerial Year: 2021

Address: East Julian Street, San Jose, CA

Source: ESRI World Imagery

Order Number: 23041600052



© ERIS Information Inc.

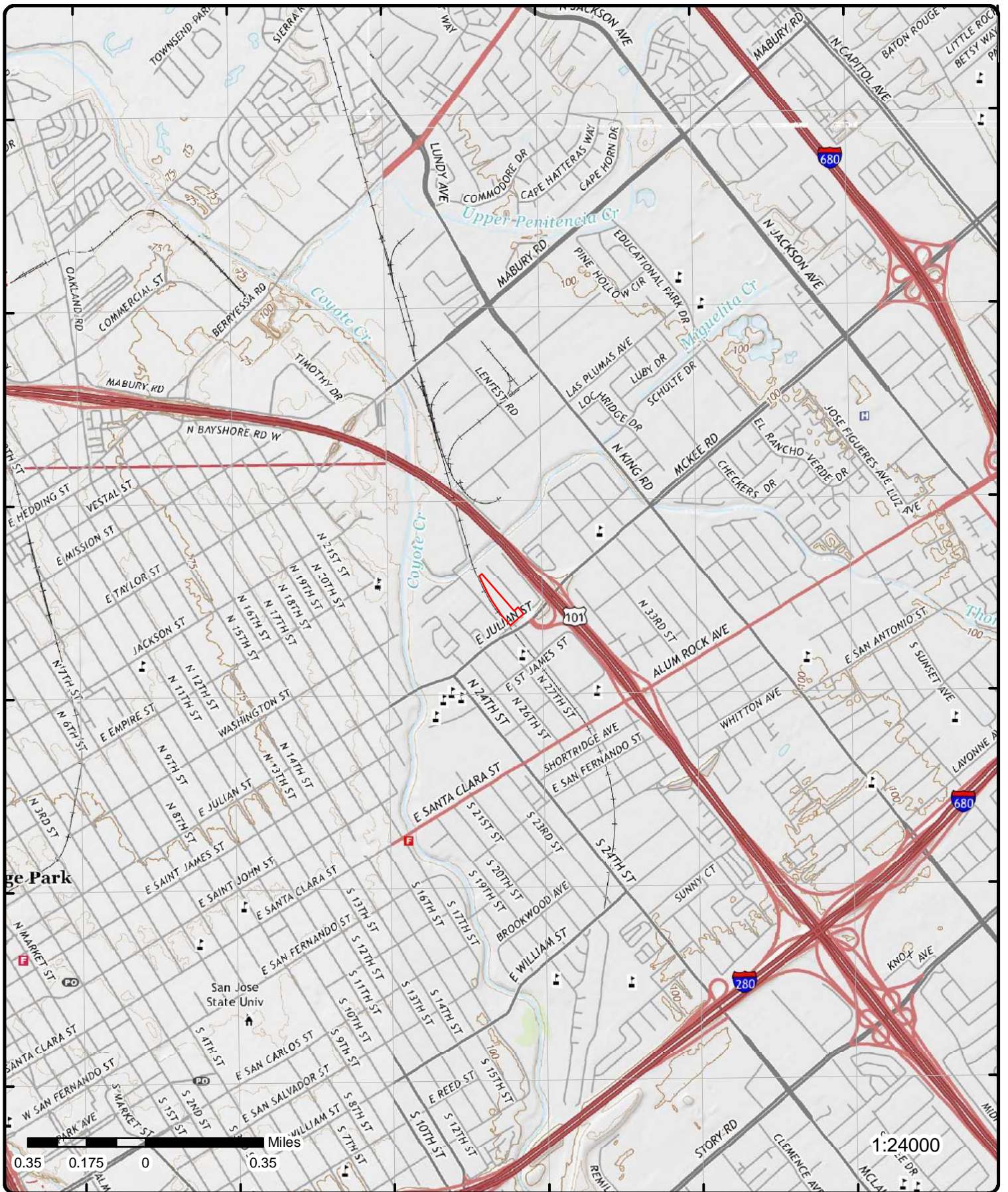

Topographic Map

Year: 2018

Order Number: 23041600052

Address: East Julian Street, CA



Quadrangle(s): Calaveras Reservoir, CA; San Jose West, CA; San Jose East, CA; Milpitas, CA

© ERIS Information Inc.

Source: USGS Topographic Map

Detail Report

Map Key	Number of Records	Direction	Distance (mi/ft)	Elev/Diff (ft)	Site	DB
1	1 of 12	SE	0.00 / 0.00	87.45 / 0	Gummow Property 1325 E Julian Ave San Jose CA	LOP SANTA CLARA
SCVWD ID:		07S1E04F02f				
Closure Date:		7/26/2000				
Link:		http://lustop.sccgov.org/files/07S1E04F02f/				

1	2 of 12	SE	0.00 / 0.00	87.45 / 0	GUMMOW PROPERTY 1325 E JULIAN AVE SAN JOSE CA 95116	LUST
Global ID:		T0608501142		Census Tract:		6085501401
Status Date:		7/26/2000		Match Key:		T0608501142
Case Type:		LUST CLEANUP SITE		County:		SANTA CLARA
Oil Field:				Latitude:		37.35262
Oil Field Operator:				Longitude:		-121.86802
Status:		COMPLETED - CASE CLOSED		RWQCB Region:		

LUST Cleanup Sites from GeoTracker Cleanup Sites Data Download - Facilities Detail

CUF Case:	NO
Lead Agency:	SANTA CLARA COUNTY LOP
Case Worker:	DEH
Local Agency:	SANTA CLARA COUNTY LOP
RB Case No:	
Local Case No:	
File Location:	All Files are on GeoTracker or in the Local Agency Database
Potential COC:	Gasoline
Potential Media of Concern:	Other Groundwater (uses other than drinking water)
Begin Date:	6/26/1990
How Discovered:	
How Discovered Description:	
Stop Method:	
Stop Description:	
Calwater Watershed Name:	Santa Clara - Coyote Creek (205.30)
DWR GW Subbasin Name:	Santa Clara Valley - Santa Clara (2-009.02)
Disadvantaged Community:	
CalEnvScreen Score:	
Coordinate Source:	* Digitized From APN (Acessor Parcel Maps)
Discharge Cause:	
Discharge Source:	
EPA Region:	9
Leak Reported Dt:	1991-04-08 00:00:00
Military DoD Site:	No
No Further Action Dt:	2000-07-26 00:00:00
Qty Rltd Gallons:	
Facility Project Sub Type:	
Calenviroscreen 3 Score:	91-95%
Calenviroscreen 4 Score:	70-75%
Site History:	

LUST Cleanup Sites from GeoTracker Cleanup Sites Data Download - Regulatory Contacts

Map Key	Number of Records	Direction	Distance (mi/ft)	Elev/Diff (ft)	Site	DB
---------	-------------------	-----------	------------------	----------------	------	----

Contact Type: Local Agency Caseworker - Primary Caseworker
Contact Name: DEH CASEWORKER
Organization Name: SANTA CLARA COUNTY LOP
Address: 1555 Berger Drive, Suite 300
City: SAN JOSE
Email: smp@deh.sccgov.org
Phone No: 4089183400

Contact Type: Regional Board Caseworker
Contact Name: Regional Water Board
Organization Name: SAN FRANCISCO BAY RWQCB (REGION 2)
Address: 1515 CLAY ST SUITE 1400
City: OAKLAND
Email:
Phone No:

LUST Cleanup Sites from GeoTracker Cleanup Sites Data Download - Status History

Status: Open - Case Begin Date
Status Date: 6/26/1990

Status: Open - Site Assessment
Status Date: 6/26/1990

Status: Completed - Case Closed
Status Date: 7/26/2000

LUST Sites from GeoTracker Search - Regulatory Profile

Site Facility Name: GUMMOW PROPERTY
Site Facility Type: LUST CLEANUP SITE
Cleanup Status: COMPLETED - CASE CLOSED
Address: 1325 E JULIAN AVE
City: SAN JOSE
Zip: 95116
County: SANTA CLARA
Report Link: https://geotracker.waterboards.ca.gov/profile_report?global_id=T0608501142
Cleanup Status Detail: COMPLETED - CASE CLOSED AS OF 7/26/2000
Project Status:
Cleanup History Link: https://geotracker.waterboards.ca.gov/profile_report_include?global_id=T0608501142&tabname=regulatoryhistory
Potential COC: GASOLINE
Potential Media of Concern: OTHER GROUNDWATER (USES OTHER THAN DRINKING WATER)
File Location: ALL FILES ARE ON GEOTRACKER OR IN THE LOCAL AGENCY DATABASE
User Defined Beneficial Use:
Designated Beneficial Use: MUN, AGR, IND, PROC
DWR GW Sub Basin: Santa Clara Valley - Santa Clara (2-009.02)
Calwater Watershed Name: Santa Clara - Coyote Creek (205.30)
Post Closure Site Management:
Future Land Use:
Cleanup Oversight Agencies: SANTA CLARA COUNTY LOP (LEAD)
 CASEWORKER: DEH CASEWORKER
 SAN FRANCISCO BAY RWQCB (REGION 2)
 CASEWORKER: Regional Water Board
 SANTA CLARA VALLEY WATER DISTRICT - CASE #: 07S1E04F02f

CUF Claim No:
CUF Priority Assig:
CUF Amount Paid:
WDR Place Type:
WDR File No:
WDR Order No:
Project Oversight Agencies:
Facility Type:
Composting Method:
Grndwtr Monitoring Frequency:
Designated Beneficial Use Desc: Municipal and Domestic Supply, Agricultural Supply, Industrial Service Supply, Industrial Process Supply
Site History:

Map Key	Number of Records	Direction	Distance (mi/ft)	Elev/Diff (ft)	Site	DB
----------------	--------------------------	------------------	-------------------------	-----------------------	-------------	-----------

No site history available

LUST Sites from GeoTracker Search - Cleanup Status History

Status: Open - Case Begin Date
Date : 6/26/1990

Status: Completed - Case Closed
Date : 7/26/2000

Status: Open - Site Assessment
Date : 6/26/1990

Sites from GeoTracker Search - Regulatory Activities (as of Jan 25, 2023)

Action Type: Other Regulatory Actions
Action: Closure/No Further Action Letter
Action Date: 7/26/2000
Received Issue Date: 7/26/2000
Doc Link: https://geotracker.waterboards.ca.gov/view_documents?global_id=T0608501142&enforcement_id=6259989&temptable=ENFORCEMENT

Title Description Comments:

Action Type: Response Requested - Other
Action: Other Report / Document
Action Date: 4/17/2000
Received Issue Date: 4/17/2000
Doc Link: https://geotracker.waterboards.ca.gov/view_documents_all?global_id=T0608501142&doc_id=5856709

Title Description Comments:

SCVWD ELECTRONIC FILES **Note: Many records provided by the department have a truncated [Title Description Comments] field.

Action Type: Response Requested - Other
Action: Other Report / Document
Action Date: 4/17/2000
Received Issue Date: 4/17/2000
Doc Link: https://geotracker.waterboards.ca.gov/view_documents_all?global_id=T0608501142&doc_id=5856710

Title Description Comments:

SCVWD ELECTRONIC FILES **Note: Many records provided by the department have a truncated [Title Description Comments] field.

Action Type: Enforcement/Orders
Action: Warning Letter - #27889
Action Date: 2/15/2000
Received Issue Date: 2/15/2000
Doc Link:

Title Description Comments:

Action Type: Response Requested - Reports
Action: Soil and Water Investigation Report
Action Date: 1/15/2000
Received Issue Date:
Doc Link:

Title Description Comments:

Soil and Water Investigation Report **Note: Many records provided by the department have a truncated [Title Description Comments] field.

Action Type: Other Regulatory Actions
Action: Staff Letter - #27887
Action Date: 10/17/1999
Received Issue Date: 10/17/1999

Map Key	Number of Records	Direction	Distance (mi/ft)	Elev/Diff (ft)	Site	DB
----------------	--------------------------	------------------	-------------------------	-----------------------	-------------	-----------

Doc Link:
Title Description Comments:

Action Type: Response Requested - Workplans
Action: Soil and Water Investigation Workplan
Action Date: 4/19/1999
Received Issue Date: 10/13/1999

Doc Link:
Title Description Comments:

Soil and Water Investigation Workplan **Note: Many records provided by the department have a truncated [Title Description Comments] field.

Action Type: Other Regulatory Actions
Action: Staff Letter - #27885
Action Date: 3/5/1999
Received Issue Date: 3/5/1999

Doc Link:
Title Description Comments:

Action Type: Notices
Action: Notice of Responsibility - #39984
Action Date: 10/30/1996
Received Issue Date: 10/30/1996

Doc Link:
Title Description Comments:

Action Type: Enforcement/Orders
Action: Warning Letter - #27884
Action Date: 8/7/1992
Received Issue Date: 8/7/1992

Doc Link:
Title Description Comments:

Action Type: Response Requested - Reports
Action: Preliminary Site Assessment Report
Action Date: 2/21/1992

Received Issue Date:
Doc Link:
Title Description Comments:

Preliminary Site Assessment Report **Note: Many records provided by the department have a truncated [Title Description Comments] field.

Action Type: Other Regulatory Actions
Action: Staff Letter - #27882
Action Date: 11/23/1991
Received Issue Date: 11/23/1991

Doc Link:
Title Description Comments:

Action Type: Leak Action
Action: Leak Reported
Action Date: 4/8/1991

Received Issue Date:
Doc Link:
Title Description Comments:

Sites from GeoTracker Search - Documents (as of Jan 25, 2023)

Document Type: Site Documents
Type: OTHER REPORT / DOCUMENT
Submitted By: CANDACE GARCIA (REGULATOR)
Document Date: 4/17/2000
Submitted:

Map Key	Number of Records	Direction	Distance (mi/ft)	Elev/Diff (ft)	Site	DB
Title:		SCVWD ELECTRONIC FILES				
Title Link:		https://geotracker.waterboards.ca.gov/view_documents?global_id=T0608501142&document_id=5856709				
Document Type:	Site Documents				Document Date: 7/26/2000	
Type:	CLOSURE/NO FURTHER ACTION LETTER				Submitted:	
Submitted By:	CANDACE GARCIA (REGULATOR)					
Title:	CLOSURE/NO FURTHER ACTION LETTER					
Title Link:	https://geotracker.waterboards.ca.gov/view_documents?global_id=T0608501142&enforcement_id=6259989					
Document Type:	Site Documents				Document Date: 4/17/2000	
Type:	OTHER REPORT / DOCUMENT				Submitted:	
Submitted By:	CANDACE GARCIA (REGULATOR)					
Title:	SCVWD ELECTRONIC FILES					
Title Link:	https://geotracker.waterboards.ca.gov/view_documents?global_id=T0608501142&document_id=5856710					

1	3 of 12	SE	0.00 / 0.00	87.45 / 0	LUSAMERICA FOODS INC 1325 E JULIAN ST SAN JOSE CA 95116	HAZNET
SIC Code:	5146				Mailing City: MORGAN HILL	
NAICS Code:	311999				Mailing State: CA	
EPA ID:	CAL000262490				Mailing Zip: 950370000	
Create Date:	11/19/2002 1:45:54 PM				Region Code: 2	
Fac Act Ind:	No				Owner Name: LUSAMERICA FOODS INC	
Inact Date:	6/30/2007				Owner Addr 1: 1325 E JULIAN ST	
County Code:	43				Owner Addr 2:	
County Name:	Santa Clara				Owner City: SAN JOSE	
Mail Name:	TONY SILVA/PLT MGR				Owner State: CA	
Mailing Addr 1:	16480 RAILROAD AVENUE				Owner Zip: 95116	
Mailing Addr 2:					Owner Phone: 4082946622	
Owner Fax:						
Details DTSC HWTS:	The Department of Toxic Substances Control (DTSC) makes available a Waste Code Matrix showing each Waste Code, its description, and annual amounts in its Hazardous Waste Tracking System: https://hwts.dtsc.ca.gov/search					
DTSC Handler Profile url:	https://hwts.dtsc.ca.gov/facility/CAL000262490					

1	4 of 12	SE	0.00 / 0.00	87.45 / 0	1X GUMMOW INVESTMENTS 1325 E JULIEN ST SAN JOSE CA 951160000	HAZNET
SIC Code:					Mailing City: SAN JOSE	
NAICS Code:					Mailing State: CA	
EPA ID:	CAC000296801				Mailing Zip: 951330000	
Create Date:	7/2/1990				Region Code: 2	
Fac Act Ind:	No				Owner Name: GUMMOW INVESTMENTS	
Inact Date:	10/25/2000				Owner Addr 1: --	
County Code:	43				Owner Addr 2:	
County Name:	Santa Clara				Owner City: --	
Mail Name:					Owner State: 99	
Mailing Addr 1:	1885 LAS PLUMAS AVE				Owner Zip: --	
Mailing Addr 2:					Owner Phone: 0000000000	
Owner Fax:						
Details DTSC HWTS:	The Department of Toxic Substances Control (DTSC) makes available a Waste Code Matrix showing each Waste Code, its description, and annual amounts in its Hazardous Waste Tracking System: https://hwts.dtsc.ca.gov/search					
DTSC Handler Profile url:	https://hwts.dtsc.ca.gov/facility/CAC000296801					

1	5 of 12	SE	0.00 / 0.00	87.45 / 0	1X GUMMOW INVESTMENTS -- SAN JOSE CA 950460000	HAZNET
SIC Code:					Mailing City: SAN MARTIN	
NAICS Code:					Mailing State: CA	
EPA ID:	CAC000165373				Mailing Zip: 950460000	

Map Key	Number of Records	Direction	Distance (mi/ft)	Elev/Diff (ft)	Site	DB
Create Date:	4/11/1989				Region Code: 2	
Fac Act Ind:	No				Owner Name: GUMMOW, GEORGE	
Inact Date:	10/25/2000				Owner Addr 1: --	
County Code:	43				Owner Addr 2: --	
County Name:	Santa Clara				Owner City: --	
Mail Name:					Owner State: 99	
Mailing Addr 1:	--				Owner Zip: --	
Mailing Addr 2:					Owner Phone: 0000000000	
Owner Fax:						
Details DTSC HWTS:	The Department of Toxic Substances Control (DTSC) makes available a Waste Code Matrix showing each Waste Code, its description, and annual amounts in its Hazardous Waste Tracking System: https://hwts.dtsc.ca.gov/search					
DTSC Handler Profile url:	https://hwts.dtsc.ca.gov/facility/CAC000165373					

1	6 of 12	SE	0.00 / 0.00	87.45 / 0	1X ROYAL FOODS CO INC 1325 E JULIAN ST SAN JOSE CA 951160000	HAZNET
SIC Code:					Mailing City: SAN JOSE	
NAICS Code:					Mailing State: CA	
EPA ID:	CAP999002050				Mailing Zip: 951160000	
Create Date:	7/21/1987				Region Code: 2	
Fac Act Ind:	No				Owner Name: --	
Inact Date:	12/19/2000				Owner Addr 1: --	
County Code:	43				Owner Addr 2: --	
County Name:	Santa Clara				Owner City: --	
Mail Name:					Owner State: 99	
Mailing Addr 1:	1325 E JULIAN ST				Owner Zip: --	
Mailing Addr 2:					Owner Phone: 0000000000	
Owner Fax:						
Details DTSC HWTS:	The Department of Toxic Substances Control (DTSC) makes available a Waste Code Matrix showing each Waste Code, its description, and annual amounts in its Hazardous Waste Tracking System: https://hwts.dtsc.ca.gov/search					
DTSC Handler Profile url:	https://hwts.dtsc.ca.gov/facility/CAP999002050					

1	7 of 12	SE	0.00 / 0.00	87.45 / 0	1325 E JULIAN ST SAN JOSE CA 951160000	HIST MANIFEST
Gen EPA ID:	CAP999002050					
Create Date:	7/21/1987 0:00:00					
Inact Date:	12/19/2000 0:00:00					
Facility Mail Street:	1325 E JULIAN ST					
Facility Mail City:	SAN JOSE					
Facility Mail State:	CA					
Facility Mail Zip:	951160000					
Contact Phone(s):	4082876120					
File Year(s):	1987					
Contact Name(s):	PATTY AMORE					

Tanner Information

State Waste Code:	112	Generator County:	Santa Clara
Year:	1987	Tsd EPA ID:	CAD020748125
Tons:	0.1	Tsd County:	Santa Barbara
Method Code:	D80		
State Waste Code Desc:			
Method Description:			

1	8 of 12	SE	0.00 / 0.00	87.45 / 0	1325 E JULIEN ST SAN JOSE CA 951160000	HIST MANIFEST
Gen EPA ID:	CAC000296801					
Create Date:	07/02/1990 0:00					

Map Key	Number of Records	Direction	Distance (mi/ft)	Elev/Diff (ft)	Site	DB
Inact Date:		10/25/2000 0:00:00				
Facility Mail Street:		1885 LAS PLUMAS AVE				
Facility Mail City:		SAN JOSE				
Facility Mail State:		CA				
Facility Mail Zip:		951330000				
Contact Phone(s):		4087299200				
File Year(s):		1990				
Contact Name(s):		GUMMON, TROY				

Tanner Information

State Waste Code:	223	Generator County:	Santa Clara
Year:	1990	Tsd Epa ID:	CAD980883177
Tons:	0.62	Tsd County:	Kern
Method Code:	R01		
State Waste Code Desc:	Unspecified oil-containing waste		
Method Description:			

Tanner Information

State Waste Code:	512	Generator County:	Santa Clara
Year:	1990	Tsd Epa ID:	CAD004771168
Tons:	9.5	Tsd County:	San Francisco
Method Code:	R01		
State Waste Code Desc:	Other empty containers 30 gallons or more		
Method Description:			

<u>1</u>	9 of 12	SE	0.00 / 0.00	87.45 / 0	GUMMOW PROPERTY 1325 E JULIAN AVE SAN JOSE CA 95116	FINDS/FRS
----------	---------	----	-------------	-----------	---	-----------

Registry ID:	110065100134
FIPS Code:	
HUC Code:	18050003
Site Type Name:	STATIONARY
Location Description:	
Supplemental Location:	
Create Date:	10-OCT-15
Update Date:	
Interest Types:	STATE MASTER
SIC Codes:	
SIC Code Descriptions:	
NAICS Codes:	
NAICS Code Descriptions:	
Conveyor:	FRS-GEOCODE
Federal Facility Code:	
Federal Agency Name:	
Tribal Land Code:	
Tribal Land Name:	
Congressional Dist No:	16
Census Block Code:	060855014011002
EPA Region Code:	09
County Name:	SANTA CLARA
US/Mexico Border Ind:	
Latitude:	37.35391
Longitude:	-121.86897
Reference Point:	CENTER OF A FACILITY OR STATION
Coord Collection Method:	ADDRESS MATCHING-HOUSE NUMBER
Accuracy Value:	30
Datum:	NAD83
Source:	
Facility Detail Rprt URL:	https://ofmpub.epa.gov/frs_public2/fii_query_detail.disp_program_facility?p_registry_id=110065100134
Data Source:	Facility Registry Service - Single File
Program Acronyms:	

CA-ENVIROVIEW:256975

Map Key	Number of Records	Direction	Distance (mi/ft)	Elev/Diff (ft)	Site	DB
1	10 of 12	SE	0.00 / 0.00	87.45 / 0	VINTAGE ROOF TILE 1325 E JULIAN ST SAN JOSE CA 95116	C&D DEBRIS RECY
County:		SANTA CLARA				
Activity Type:		C&D PROCESSING				
Phone No:		(408) 264-1405				
1	11 of 12	SE	0.00 / 0.00	87.45 / 0	GI JULIAN LLC 1325 E JULIAN ST SAN JOSE CA 95116	HAZ GEN
Epa ID:		CAC002786845		Facility County:		43
Address 2:				County:		Santa Clara
Details DTSC HWTS:		The Department of Toxic Substances Control (DTSC) makes available a Waste Code Matrix showing each Waste Code, its description, and annual amounts in its Hazardous Waste Tracking System: https://hwts.dtsc.ca.gov/search				
Handler Profile URL:		https://hwts.dtsc.ca.gov/facility/CAC002786845				
1	12 of 12	SE	0.00 / 0.00	87.45 / 0	ECO BOX RECYCLING INC 1325 E JULIAN ST SAN JOSE CA 951161027	HAZ GEN
Epa ID:		CAL000340410		Facility County:		43
Address 2:				County:		Santa Clara
Details DTSC HWTS:		The Department of Toxic Substances Control (DTSC) makes available a Waste Code Matrix showing each Waste Code, its description, and annual amounts in its Hazardous Waste Tracking System: https://hwts.dtsc.ca.gov/search				
Handler Profile URL:		https://hwts.dtsc.ca.gov/facility/CAL000340410				
2	1 of 3	SSE	0.01 / 74.11	88.19 / 1	ERICH PRINTING & LITHOGRAPHING 1315 E JULIAN STREET SAN JOSE CA 951160000	HAZNET
SIC Code:				Mailing City:		SAN JOSE
NAICS Code:				Mailing State:		CA
EPA ID:		CAL000126409		Mailing Zip:		951160000
Create Date:		1/3/1997		Region Code:		2
Fac Act Ind:		No		Owner Name:		MIKE BROWN
Inact Date:		6/12/2000		Owner Addr 1:		2650 MORELLO CT
County Code:		43		Owner Addr 2:		
County Name:		Santa Clara		Owner City:		UNION CITY
Mail Name:				Owner State:		CA
Mailing Addr 1:		1315 E JULIAN ST		Owner Zip:		945870000
Mailing Addr 2:				Owner Phone:		5104892134
Owner Fax:						
Details DTSC HWTS:		The Department of Toxic Substances Control (DTSC) makes available a Waste Code Matrix showing each Waste Code, its description, and annual amounts in its Hazardous Waste Tracking System: https://hwts.dtsc.ca.gov/search				
DTSC Handler Profile url:		https://hwts.dtsc.ca.gov/facility/CAL000126409				
2	2 of 3	SSE	0.01 / 74.11	88.19 / 1	GERALD E & DOROTHY ERICH TRUST 1315 E JULIAN ST SAN JOSE CA 951160000	HAZ GEN
Epa ID:		CAC002692779		Facility County:		43
Address 2:				County:		Santa Clara
Details DTSC HWTS:		The Department of Toxic Substances Control (DTSC) makes available a Waste Code Matrix showing each Waste				

Map Key	Number of Records	Direction	Distance (mi/ft)	Elev/Diff (ft)	Site	DB
Code, its description, and annual amounts in its Hazardous Waste Tracking System: https://hwts.dtsc.ca.gov/search https://hwts.dtsc.ca.gov/facility/CAC002692779						
2	3 of 3	SSE	0.01 / 74.11	88.19 / 1	ERICH PRINTING & LITHOGRAPHING 1315 E JULIAN STREET SAN JOSE CA 951160000	HAZ GEN
Epa ID:	CAL000106916	Facility County:	43			
Address 2:		County:	Santa Clara			
Details DTSC HWTS:	The Department of Toxic Substances Control (DTSC) makes available a Waste Code Matrix showing each Waste Code, its description, and annual amounts in its Hazardous Waste Tracking System: https://hwts.dtsc.ca.gov/search					
Handler Profile URL:	https://hwts.dtsc.ca.gov/facility/CAL000106916					
3	1 of 8	SSW	0.01 / 77.13	88.24 / 1	FRIENDSHIP AUTO BODY & PAINT 350 WOOSTER AVENUE SAN JOSE CA 95116-1095	FINDS/FRS
Registry ID:	110021287418					
FIPS Code:	06085					
HUC Code:	18050003					
Site Type Name:	STATIONARY					
Location Description:						
Supplemental Location:						
Create Date:	19-MAY-05					
Update Date:	01-JUN-17					
Interest Types:	HAZARDOUS AIR POLLUTANT MAJOR					
SIC Codes:						
SIC Code Descriptions:						
NAICS Codes:	811121					
NAICS Code Descriptions:	AUTOMOTIVE BODY, PAINT, AND INTERIOR REPAIR AND MAINTENANCE.					
Conveyor:	FRS-GEOCODE					
Federal Facility Code:						
Federal Agency Name:						
Tribal Land Code:						
Tribal Land Name:						
Congressional Dist No:	16					
Census Block Code:	060855014011008					
EPA Region Code:	09					
County Name:	SANTA CLARA					
US/Mexico Border Ind:						
Latitude:	37.35336					
Longitude:	-121.8693					
Reference Point:	CENTER OF A FACILITY OR STATION					
Coord Collection Method:	ADDRESS MATCHING-HOUSE NUMBER					
Accuracy Value:	30					
Datum:	NAD83					
Source:						
Facility Detail Rprt URL:	https://ofmpub.epa.gov/frs_public2/fii_query_detail.disp_program_facility?p_registry_id=110021287418					
Data Source:	Facility Registry Service - Single File					
Program Acronyms:						
EIS:1279911						
3	2 of 8	SSW	0.01 / 77.13	88.24 / 1	NEW LINE AUTOBODY 350 WOOSTER AVE SAN JOSE CA 951160000	HAZNET
SIC Code:	7532	Mailing City:	SAN JOSE			
NAICS Code:	811121	Mailing State:	CA			
EPA ID:	CAL000223352	Mailing Zip:	951160000			
Create Date:	4/17/2001	Region Code:	2			

Map Key	Number of Records	Direction	Distance (mi/ft)	Elev/Diff (ft)	Site	DB
Fac Act Ind:	No				Owner Name: SERGIO NUNEZ	
Inact Date:	6/30/2001				Owner Addr 1: 350 WOOSTER AVE	
County Code:	43				Owner Addr 2:	
County Name:	Santa Clara				Owner City: SAN JOSE	
Mail Name:					Owner State: CA	
Mailing Addr 1:	350 WOOSTER AVE				Owner Zip: 951160000	
Mailing Addr 2:					Owner Phone: 0000000000	
Owner Fax:						
Details DTSC HWTS:	The Department of Toxic Substances Control (DTSC) makes available a Waste Code Matrix showing each Waste Code, its description, and annual amounts in its Hazardous Waste Tracking System: https://hwts.dtsc.ca.gov/search					
DTSC Handler Profile url:	https://hwts.dtsc.ca.gov/facility/CAL000223352					

3 3 of 8 **SSW** 0.01 / 77.13 88.24 / 1 **G&A TRANSMISSION & AUTOMOTIVE REPAIR
350 WOOSTER AV
SAN JOSE CA 95116** **CUPA
SANTA CLARA**

Facility ID: FA0230102
GIS Latitude: 37.353455
GIS Longitude: -121.869173

Details

Record ID: PR0330120
PE: 2205
Description: GENERATES 100 KG YR TO <5 TONS/YR
Program Identifier: DEH PERMIT-HAZ WASTE GENERATOR PROGRAM

Details

Record ID: PR0421037
PE: BP01
Description: HMBP FACILITY, 1-3 CHEMICALS
Program Identifier: DEH PERMIT-HAZMAT BUSINESS PLAN PROGRAM

3 4 of 8 **SSW** 0.01 / 77.13 88.24 / 1 **G&A TRANSMISSION N ENGINE REPAIR
350 WOOSTER AVE
SAN JOSE CA 95116** **FINDS/FRS**

Registry ID: 110066798594
FIPS Code:
HUC Code: 18050003
Site Type Name: STATIONARY
Location Description:
Supplemental Location:
Create Date: 14-OCT-15
Update Date:
Interest Types: STATE MASTER
SIC Codes:
SIC Code Descriptions:
NAICS Codes:
NAICS Code Descriptions:
Conveyor: FRS-GEOCODE
Federal Facility Code:
Federal Agency Name:
Tribal Land Code:
Tribal Land Name:
Congressional Dist No: 16
Census Block Code: 060855014011003
EPA Region Code: 09
County Name: SANTA CLARA
US/Mexico Border Ind:

Map Key	Number of Records	Direction	Distance (mi/ft)	Elev/Diff (ft)	Site	DB
Latitude:		37.35344				
Longitude:		-121.86918				
Reference Point:		CENTER OF A FACILITY OR STATION				
Coord Collection Method:		ADDRESS MATCHING-HOUSE NUMBER				
Accuracy Value:		30				
Datum:		NAD83				
Source:						
Facility Detail Rprt URL:		https://ofmpub.epa.gov/frs_public2/fii_query_detail.disp_program_facility?p_registry_id=110066798594				
Data Source:		Facility Registry Service - Single File				
Program Acronyms:						
CA-ENVIROVIEW:355342						

3	5 of 8	SSW	0.01 / 77.13	88.24 / 1	G&A MOTOR AND TRANSMISSION 350 WOOSTER AVE SAN JOSE CA 95116	HAZNET
SIC Code:		7538		Mailing City:		SAN JOSE
NAICS Code:		811111		Mailing State:		CA
EPA ID:		CAL000409530		Mailing Zip:		95116
Create Date:		8/21/2015		Region Code:		2
Fac Act Ind:		Yes		Owner Name:		JUAN PABLO GUZMAN
Inact Date:				Owner Addr 1:		1960 SCENIC SQ
County Code:		43		Owner Addr 2:		
County Name:		Santa Clara		Owner City:		SAN JOSE
Mail Name:				Owner State:		CA
Mailing Addr 1:		350 WOOSTER AVE		Owner Zip:		951321834
Mailing Addr 2:				Owner Phone:		4086652809
Owner Fax:						
Details DTSC HWTS:		The Department of Toxic Substances Control (DTSC) makes available a Waste Code Matrix showing each Waste Code, its description, and annual amounts in its Hazardous Waste Tracking System: https://hwts.dtsc.ca.gov/search				
DTSC Handler Profile url:		https://hwts.dtsc.ca.gov/facility/CAL000409530				

3	6 of 8	SSW	0.01 / 77.13	88.24 / 1	G&A TRANSMISSION & AUTOMOTIVE REPAIR 350 WOOSTER AV SAN JOSE CA 95116	CERS HAZ
Site ID:		355342				
Latitude:		37.353430				
Longitude:		-121.869170				
County:						

Regulated Programs

EI ID:	10637650	EI Description:	Hazardous Waste Generator
EI ID:	10637650	EI Description:	Chemical Storage Facilities

Violations

Violation Date:	11/29/2016	Violation Source:	CERS
Violation Program:	HW	Violation Division:	Santa Clara County Environmental Health
Citation:	22 CCR 12 66262.34(f) - California Code of Regulations, Title 22, Chapter 12, Section(s) 66262.34(f)		
Violation Notes:			

Returned to compliance on 05/24/2017. The following containers had faded hazardous waste markings: 2 x 55 gallon drums of used oil 1 x 55 gallon drum of waste coolant The following containers were missing hazardous waste markings: 3 x 5 gallon containers of used oil

Violation Description:

Map Key	Number of Records	Direction	Distance (mi/ft)	Elev/Diff (ft)	Site	DB
----------------	--------------------------	------------------	-------------------------	-----------------------	-------------	-----------

Failure to properly label hazardous waste accumulation containers and portable tanks with the following requirements: "Hazardous Waste", name and address of the generator, physical and chemical characteristics of the Hazardous Waste, and starting accumulation date.

Violations

Violation Date: 11/29/2016 **Violation Source:** CERS
Violation Program: HW **Violation Division:** Santa Clara County Environmental Health
Citation: 40 CFR 1 265.173 - U.S. Code of Federal Regulations, Title 40, Chapter 1, Section(s) 265.173
Violation Notes:

Returned to compliance on 05/24/2017. 1 x 55 gallon drum of used oil was open during inspection

Violation Description:

Failure to meet the following container management requirements:

- (a) A container holding hazardous waste must always be closed during storage, except when it is necessary to add or remove waste.
- (b) A container holding hazardous waste must not be opened, handled, or stored in a manner which may rupture the container or cause it to leak.

Violations

Violation Date: 11/29/2016 **Violation Source:** CERS
Violation Program: HW **Violation Division:** Santa Clara County Environmental Health
Citation: HSC 6.5 25250.22 - California Health and Safety Code, Chapter 6.5, Section(s) 25250.22
Violation Notes:

Returned to compliance on 05/24/2017. Per Mr. Guzman, metal collector/scrap metal recyclers pick up used oil filters. No records were available for review.

Violation Description:

Failure to properly manage used oil and/or fuel filters in accordance with the requirements.

Violations

Violation Date: 11/29/2016 **Violation Source:** CERS
Violation Program: HMRRP **Violation Division:** Santa Clara County Environmental Health
Citation: HSC 6.95 25505.1 - California Health and Safety Code, Chapter 6.95, Section(s) 25505.1
Violation Notes:

Returned to compliance on 05/24/2017. Facility did not notify the property owner that they are subject to HMBP requirements.

Violation Description:

Failure to provide a copy of the business plan to the owner or the owner's agent within five working days after receiving a request for a copy from the owner or the owner's agent.

Violations

Violation Date: 11/29/2016 **Violation Source:** CERS
Violation Program: HW **Violation Division:** Santa Clara County Environmental Health
Citation: HSC 6.5 25250.22 - California Health and Safety Code, Chapter 6.5, Section(s) 25250.22
Violation Notes:

Returned to compliance on 05/24/2017. 1 x 55 gallon container of used oil filters was missing the markings: "DRAINED USED OIL FILTERS" and the start date.

Violation Description:

Failure to properly manage used oil and/or fuel filters in accordance with the requirements.

Map Key	Number of Records	Direction	Distance (mi/ft)	Elev/Diff (ft)	Site	DB
----------------	--------------------------	------------------	-------------------------	-----------------------	-------------	-----------

Violations

Violation Date: 11/29/2016 **Violation Source:** CERS
Violation Program: HMRRP **Violation Division:** Santa Clara County Environmental Health
Citation: HSC 6.95 25508(a)(1) - California Health and Safety Code, Chapter 6.95, Section(s) 25508(a)(1)
Violation Notes:

Returned to compliance on 05/24/2017. Facility failed to submit Hazardous Materials Business Plan (HMBP) when storing or handling hazardous materials at or above HMBP Reporting thresholds. You may submit a HMBP electronically at [https:// frontcounter.sccgov.org/scc/frontcounter.html](https://frontcounter.sccgov.org/scc/frontcounter.html) by completing the following sections: - Regulated Activities - Owner Operator ID - Chemical Inventory - Emergency Response and Training Plan - Facility Maps (template available by request) If you would like assistance with submitting you HMBP, you may contact either of our Hazardous Materials Technicians, Michelle Santos at (408) 918-1981, michelle.santos@cep.sccgov.org or Myra Reichardt at (408) 918-1984, myra.reichardt@cep.sccgov.org.

Violation Description:

Failure to complete and electronically submit a business plan when storing/handling a hazardous material at or above reportable quantities.

Violations

Violation Date: 11/29/2016 **Violation Source:** CERS
Violation Program: HMRRP **Violation Division:** Santa Clara County Environmental Health
Citation: HSC 6.95 25505(a)(4) - California Health and Safety Code, Chapter 6.95, Section(s) 25505(a)(4)
Violation Notes:

Returned to compliance on 05/24/2017. No annual training in safety procedures has taken place. Ensure that annual training for employees covers all the content in the Hazardous Materials Business Plan and is documented.

Violation Description:

Failure to provide initial and annual training to all employees in safety procedures in the event of a release or threatened release of a hazardous material or failure to document and maintain training records for a minimum of three years.

Evaluations

Eval Date: 11/29/2016
Violations Found: Yes
Eval General Type: Compliance Evaluation Inspection
Eval Type: Routine done by local agency
Eval Division: Santa Clara County Environmental Health
Eval Program: HW
Eval Source: CERS
Eval Notes:

On site to conduct a routine hazardous waste inspection. Facility consists of 1 large warehouse and a smaller office. Observed the following wastes on site: 2 x 55 gallon drums of used oil 1 x 55 gallon drum of waste coolant (point of generation) 1 x 55 gallon drum of used oil filters 3 x 5 gallon containers of used oil Fire extinguishers have had annual maintenance Spill control is available on site No brake lathe on site Rags are managed by Aramark Battery cores are exchanged when a new one is purchased Container areas are inspected weekly Mr. Guzman has had hazardous waste management training Solvent is added to parts washer on site when needed Disposal records were reviewed and in good order EPA ID# CAL000409530 is active The following violations were corrected on site: Emergency information was not posted. Emergency Procedures template was filled out and posted during inspection.; Note: data in [EVAL Notes] field for some records is truncated from the source.

Eval Date: 11/29/2016
Violations Found: Yes
Eval General Type: Compliance Evaluation Inspection
Eval Type: Routine done by local agency
Eval Division: Santa Clara County Environmental Health
Eval Program: HMRRP
Eval Source: CERS
Eval Notes:

On site to conduct a routine hazardous materials business plan inspection. CERS ID: 10637650 Facility has 2 reportable chemicals on site: 125 gallons of used oil 55 gallons waste coolant Facility is correctly permitted at BP01; Note: data in [EVAL Notes] field for some records is truncated from the source.

<i>Map Key</i>	<i>Number of Records</i>	<i>Direction</i>	<i>Distance (mi/ft)</i>	<i>Elev/Diff (ft)</i>	<i>Site</i>	<i>DB</i>
----------------	--------------------------	------------------	-------------------------	-----------------------	-------------	-----------

Affiliations

Affil Type Desc: Environmental Contact
Entity Name: Juan P Guzman
Entity Title:
Address: 1960 Scenic Ct
City: San Jose
State: CA
Country:
Zip Code: 95132
Phone:

Affil Type Desc: Legal Owner
Entity Name: GUZMAN, JUAN PABLO
Entity Title:
Address: 1960 SCENIC CT
City: SAN JOSE
State: CA
Country: United States
Zip Code: 95132
Phone: (408) 655-2809

Affil Type Desc: CUPA District
Entity Name: Santa Clara County Environmental Health
Entity Title:
Address: 1555 Berger Drive, Suite 300
City: San Jose
State: CA
Country:
Zip Code: 95112-2716
Phone: (408) 918-3400

Affil Type Desc: Facility Mailing Address
Entity Name: Mailing Address
Entity Title:
Address: 350 WOOSTER AV
City: SAN JOSE
State: CA
Country:
Zip Code: 95116
Phone:

Affil Type Desc: Property Owner
Entity Name: Juan P Guzman
Entity Title:
Address:
City:
State:
Country: United States
Zip Code:
Phone: (408) 665-2809

Affil Type Desc: Operator
Entity Name: GUZMAN, JUAN PABLO
Entity Title:
Address:
City:
State:
Country:
Zip Code:
Phone: (408) 665-2809

Affil Type Desc: Document Preparer
Entity Name: Juan P Guzman
Entity Title:
Address:
City:

Map Key	Number of Records	Direction	Distance (mi/ft)	Elev/Diff (ft)	Site	DB
---------	-------------------	-----------	------------------	----------------	------	----

State:
Country:
Zip Code:
Phone:

Affil Type Desc: Identification Signer
Entity Name: Juan P. Guzman
Entity Title: Owner
Address:
City:
State:
Country:
Zip Code:
Phone:

Affil Type Desc: Parent Corporation
Entity Name: G&A transmission n engine repair
Entity Title:
Address:
City:
State:
Country:
Zip Code:
Phone:

<u>3</u>	7 of 8	SSW	0.01 / 77.13	88.24 / 1	FRIENDSHIP AUTO BODY & PAINT 350 WOOSTER AVENUE SAN JOSE CA 95116	EMISSIONS
----------	--------	-----	--------------	-----------	---	-----------

1997 Criteria Data

Facility ID:	11119	CERR Code:	
Facility SIC Code:	7532	TOGT:	.2
CO:	43	ROGT:	.16
Air Basin:	SF	COT:	
District:	BA	NOXT:	
COID:	SCL	SOXT:	
DISN:	BAY AREA AQMD	PMT:	
CHAPIS:		PM10T:	

1997 Toxic Data

Facility ID:	11119	COID:	SCL
Facility SIC Code:	7532	DISN:	BAY AREA AQMD
CO:	43	CHAPIS:	
Air Basin:	SF	CERR Code:	
District:	BA		
TS:			
Health Risk Asmt:			
Non-Cancer Chronic Haz Ind:			
Non-Cancer Acute Haz Ind:			

1999 Toxic Data

Facility ID:	11119	COID:	SCL
Facility SIC Code:	7532	DISN:	BAY AREA AQMD
CO:	43	CHAPIS:	
Air Basin:	SF	CERR Code:	
District:	BA		
TS:			
Health Risk Asmt:			
Non-Cancer Chronic Haz Ind:			
Non-Cancer Acute Haz Ind:			

Map Key	Number of Records	Direction	Distance (mi/ft)	Elev/Diff (ft)	Site	DB
---------	-------------------	-----------	------------------	----------------	------	----

2000 Toxic Data

Facility ID:	11119	COID:	SCL
Facility SIC Code:	7532	DISN:	BAY AREA AQMD
CO:	43	CHAPIS:	
Air Basin:	SF	CERR Code:	
District:	BA		
TS:			
Health Risk Asmt:			
Non-Cancer Chronic Haz Ind:			
Non-Cancer Acute Haz Ind:			

<u>3</u>	8 of 8	SSW	0.01 / 77.13	88.24 / 1	FRIENDSHIP AUTO BODY AND PAINT 350 WOOSTER AVE_BLDG 2 SAN JOSE CA 951160000	HAZ GEN
----------	--------	-----	--------------	-----------	--	---------

Epa ID:	CAL000125842	Facility County:	43
Address 2:		County:	Santa Clara
Details DTSC HWTS:	The Department of Toxic Substances Control (DTSC) makes available a Waste Code Matrix showing each Waste Code, its description, and annual amounts in its Hazardous Waste Tracking System: https://hwts.dtsc.ca.gov/search		
Handler Profile URL:	https://hwts.dtsc.ca.gov/facility/CAL000125842		

<u>4</u>	1 of 1	E	0.02 / 116.51	87.19 / 0	1355 E JULIAN ST SAN JOSE CA 95116	CDL
----------	--------	---	---------------	-----------	--	-----

Clue:	2001-06-016
Date:	6/4/2001
County:	SANTA CLARA
Lab Type:	L
Lab Type Description:	Illegal Drug Lab - location where an illegal drug lab was operated or drug lab equipment and/or materials were stored.

<u>5</u>	1 of 2	WNW	0.02 / 129.22	88.35 / 1	LAUNCHPAD DEVELOPMENT FIVE LLC 370 WOOSTER AVENUE SAN JOSE CA 95116	SCH
----------	--------	-----	---------------	-----------	--	-----

Estor/EPA ID:	60001439	Permit Renewal Lead:	
Site Code:	104694	Project Manager:	
Nat Priority List:	NO	Supervisor:	JUAN KOPONEN
Acres:	1.6 ACRES	Public Partici Spclst:	
Special Program:		Census Tract:	6085501401
Funding:	RESPONSIBLE PARTY	County:	SANTA CLARA
Assembly District:	27	Latitude:	37.35483
Senate District:	15	Longitude:	-121.87038
School District:			
APN:	249-65-079		
Cleanup Status:	NO FURTHER ACTION AS OF 8/16/2011		
Cleanup Oversight Agencies:	DTSC - SITE CLEANUP PROGRAM - LEAD AGENCY		
Site Type:	SCHOOL		
Office:	NORTHERN CALIFORNIA SCHOOLS & SANTA SUSANA		
Past Use that Caused Contam:	LAND DISPOSAL / FILL, UNDERGROUND STORAGE TANKS		
Potential Media Affected:	OTHER GROUNDWATER AFFECTED (USES OTHER THAN DRINKING WATER), SOIL, SOIL VAPOR, UNDER INVESTIGATION		

Potential Contamin of Concern:

ARSENIC
 NATURALLY OCCURRING ASBESTOS (NOA)
 ORGANOCHLORINE PESTICIDES (8081 OCPS)
 PETROLEUM
 POLYNUCLEAR AROMATIC HYDROCARBONS (PAHS)

Map Key	Number of Records	Direction	Distance (mi/ft)	Elev/Diff (ft)	Site	DB
---------	-------------------	-----------	------------------	----------------	------	----

VOLATILE ORGANICS (8260B VOCS)

SITE HISTORY:

State funds are not being used for this project and so DTSC oversight is not required. However, the project proponent entered into a Voluntary Cleanup Agreement with DTSC as the project lender is requesting DTSC oversight and concurrence of the investigation and mitigation work. Site was formerly a tile and materials storage facility. Potential contaminants of concern included organochlorine pesticides (OCPs) and arsenic from former pesticide use, naturally occurring asbestos (NOA), and petroleum hydrocarbons from stockpiled soil generated from the removal of former gasoline and diesel underground storage tanks (USTs) from an adjacent property. In addition, soil gas and groundwater beneath the site may be impacted by the former USTs from the adjacent property.

Prior to coming to DTSC, the project proponent conducted a Phase I/Phase II investigation of the site which included the collection and analysis of soil samples for NOA, OCPs, arsenic, and petroleum hydrocarbons (Arcadis U.S., Inc. - September 30, 2010). Based on the results of the Phase I/Phase II investigation, additional sampling was conducted (soil and groundwater) and is documented in the Phase I/Phase II Addendum (Arcadis U.S., Inc. - February 24, 2011). Finally, a Cap Design letter was developed to address naturally occurring asbestos at the Site (Arcadis U.S., Inc. - March 18, 2011). Based on a review of these three documents, DTSC directed that a soil gas investigation be conducted to characterize impacts to soil gas beneath the site and so complete characterization of the site. Results of the soil gas investigation indicated levels of VOCs in soil gas at both 5.5-feet and just above groundwater to be within the acceptable range of risk (1E-6) for cumulative cancer risk. As presented in the Phase I/II report and Phase I/II Addendum, residual concentrations of arsenic and OCPs remain in site soils which slightly exceed acceptable risk ranges. However, the site will be capped to address NOA as presented in the Cap Design Letter, and on August 3, 2011, DTSC concurred with the conclusion that direct exposure to NOA as well as OCPs and arsenic will be mitigated by the use of hardscape and in landscape areas with a one to two foot clean fill cap over a warning barrier. DTSC further recommended that long-term operation and maintenance of the cap be implemented concurrent with DTSC's Interim Guidance Naturally Occurring Asbestos at School Sites, revised in 2004.

On August 16, 2011, DTSC reviewed EnviroStor to ensure it's completeness and issued a memo to DTSC's Cost Recovery Unit to close the project billing.

Status: NO FURTHER ACTION
Program Type: SCHOOL EVALUATION
CalEnviroScreen Score: 70-75%
Summary Link: https://www.envirostor.dtsc.ca.gov/public/profile_report?global_id=60001439

Completed Activities

Title: Voluntary Cleanup Agreement
Title Link: https://www.envirostor.dtsc.ca.gov/public/final_documents2?global_id=60001439&enforcement_id=60265130
Area Name:
Area Link:
Sub Area:
Sub Area Link:
Document Type: Standard Voluntary Agreement
Date Completed: 4/26/2011
Comments: DTSC issued signed Voluntary Cleanup Agreement

Title: PEA Equivalent Report
Title Link: https://www.envirostor.dtsc.ca.gov/public/final_documents2?global_id=60001439&doc_id=60269363
Area Name:
Area Link:
Sub Area:
Sub Area Link:
Document Type: Preliminary Endangerment Assessment Report
Date Completed: 8/3/2011
Comments: DTSC issued it's concurrence with the conclusions in the Soil Gas Investigation report that no further investigation at the site is necessary. DTSC recommended that the proposal to cap the site be implemented, and that operation and maintenance of the cap be conducted following DTSC's 2004 NOA Guidance.

5	2 of 2	WNW	0.02 / 129.22	88.35 / 1	LAUNCHPAD DEVELOPMENT FIVE LLC 370 WOOSTER AVENUE SAN JOSE CA 95116	ENVIROSTOR
-------------------	--------	-----	---------------	-----------	---	------------

Estor/EPA ID: 60001439	Assembly District: 27
Site Code: 104694	Senate District: 15
Nat Priority List: NO	Permit Renewal Lead:
APN: 249-65-079	Public Partici Spclst:
Census Tract: 6085501401	Project Manager:
Site Type: SCHOOL	County: SANTA CLARA

Map Key	Number of Records	Direction	Distance (mi/ft)	Elev/Diff (ft)	Site	DB
---------	-------------------	-----------	------------------	----------------	------	----

Address Description:	370 WOOSTER AVENUE			Latitude:	37.35483	
Office:	NORTHERN CALIFORNIA SCHOOLS & SANTA SUSANA			Longitude:	-121.87038	
Special Program:				Acres:	1.6 ACRES	
Funding:	RESPONSIBLE PARTY			Supervisor:	JUAN KOPONEN	
Cleanup Status:	NO FURTHER ACTION AS OF 8/16/2011					
Cleanup Oversight Agencies:	DTSC - SITE CLEANUP PROGRAM - LEAD AGENCY					
School District:						
Past Use that Caused Contam:	LAND DISPOSAL / FILL, UNDERGROUND STORAGE TANKS					
Potential Media Affected:	OTHER GROUNDWATER AFFECTED (USES OTHER THAN DRINKING WATER), SOIL, SOIL VAPOR, UNDER INVESTIGATION					

Potential Contaminant of Concern:

ARSENIC
 NATURALLY OCCURRING ASBESTOS (NOA)
 ORGANOCHLORINE PESTICIDES (8081 OCPS)
 PETROLEUM
 POLYNUCLEAR AROMATIC HYDROCARBONS (PAHS)
 VOLATILE ORGANICS (8260B VOCS)

Site History:

State funds are not being used for this project and so DTSC oversight is not required. However, the project proponent entered into a Voluntary Cleanup Agreement with DTSC as the project lender is requesting DTSC oversight and concurrence of the investigation and mitigation work. Site was formerly a tile and materials storage facility. Potential contaminants of concern included organochlorine pesticides (OCPs) and arsenic from former pesticide use, naturally occurring asbestos (NOA), and petroleum hydrocarbons from stockpiled soil generated from the removal of former gasoline and diesel underground storage tanks (USTs) from an adjacent property. In addition, soil gas and groundwater beneath the site may be impacted by the former USTs from the adjacent property.

Prior to coming to DTSC, the project proponent conducted a Phase I/Phase II investigation of the site which included the collection and analysis of soil samples for NOA, OCPs, arsenic, and petroleum hydrocarbons (Arcadis U.S., Inc. - September 30, 2010). Based on the results of the Phase I/Phase II investigation, additional sampling was conducted (soil and groundwater) and is documented in the Phase I/Phase II Addendum (Arcadis U.S., Inc. - February 24, 2011). Finally, a Cap Design letter was developed to address naturally occurring asbestos at the Site (Arcadis U.S., Inc. - March 18, 2011). Based on a review of these three documents, DTSC directed that a soil gas investigation be conducted to characterize impacts to soil gas beneath the site and so complete characterization of the site. Results of the soil gas investigation indicated levels of VOCs in soil gas at both 5.5-feet and just above groundwater to be within the acceptable range of risk (1E-6) for cumulative cancer risk. As presented in the Phase I/II report and Phase I/II Addendum, residual concentrations of arsenic and OCPs remain in site soils which slightly exceed acceptable risk ranges. However, the site will be capped to address NOA as presented in the Cap Design Letter, and on August 3, 2011, DTSC concurred with the conclusion that direct exposure to NOA as well as OCPs and arsenic will be mitigated by the use of hardscape and in landscape areas with a one to two foot clean fill cap over a warning barrier. DTSC further recommended that long-term operation and maintenance of the cap be implemented concurrent with DTSC's Interim Guidance Naturally Occurring Asbestos at School Sites, revised in 2004.

On August 16, 2011, DTSC reviewed EnviroStor to ensure it's completeness and issued a memo to DTSC's Cost Recovery Unit to close the project billing.

Status:	NO FURTHER ACTION
Program Type:	SCHOOL EVALUATION
CalEnviroScreen Score:	70-75%
Summary Link:	https://www.envirostor.dtsc.ca.gov/public/profile_report?global_id=60001439

Completed Activities

Title:	Voluntary Cleanup Agreement
Title Link:	https://www.envirostor.dtsc.ca.gov/public/final_documents2?global_id=60001439&enforcement_id=60265130
Area Name:	
Area Link:	
Sub Area:	
Sub Area Link:	
Document Type:	Standard Voluntary Agreement
Date Completed:	4/26/2011
Comments:	DTSC issued signed Voluntary Cleanup Agreement

Title:	PEA Equivalent Report
Title Link:	https://www.envirostor.dtsc.ca.gov/public/final_documents2?global_id=60001439&doc_id=60269363
Area Name:	
Area Link:	
Sub Area:	
Sub Area Link:	

Map Key	Number of Records	Direction	Distance (mi/ft)	Elev/Diff (ft)	Site	DB
---------	-------------------	-----------	------------------	----------------	------	----

Document Type: Preliminary Endangerment Assessment Report
Date Completed: 8/3/2011
Comments: DTSC issued its concurrence with the conclusions in the Soil Gas Investigation report that no further investigation at the site is necessary. DTSC recommended that the proposal to cap the site be implemented, and that operation and maintenance of the cap be conducted following DTSC's 2004 NOA Guidance.

<u>6</u>	1 of 1	SE	0.06 / 313.50	88.14 / 1	SPRINT FS04XC161 266 N 28TH ST CELL SAN JOSE CA 95116	HAZ SANJOSE
----------	--------	----	---------------	-----------	---	-------------

Occup ID:	411933	SIC:	0
Class:	B	Hazmat Insp Dis:	
Prop Use:	639	Insp Dist:	2200
Station:	8	District:	1
HMMP:	Short Form	Floors Above:	1
HMMP Date:	10/10/2008	Hide:	FALSE
HMOC:	11		
HMOC Description:	MISCELLANEOUS COMPLEX FIRMS AND LABS		

<u>7</u>	1 of 1	WSW	0.06 / 337.85	90.13 / 3	28TH STREET BART LLC 1298 TRIPP AVENUE UNIT 4 SAN JOSE CA 95116	RCRA NON GEN
----------	--------	-----	---------------	-----------	---	-----------------

EPA Handler ID:	CAC003174144
Gen Status Universe:	No Report
Contact Name:	KEN ORVICK
Contact Address:	1298 TRIPP AVENUE UNIT 4 , , SAN JOSE , CA, 95116 ,
Contact Phone No and Ext:	408-943-1400
Contact Email:	LAILAA@PWSEI.COM
Contact Country:	
County Name:	SANTA CLARA
EPA Region:	09
Land Type:	
Receive Date:	20220502
Location Latitude:	
Location Longitude:	

Violation/Evaluation Summary

Note: NO RECORDS: As of Jan 2023, there are no Compliance Monitoring and Enforcement (violation) records associated with this facility (EPA ID).

Handler Summary

Importer Activity:	No
Mixed Waste Generator:	No
Transporter Activity:	No
Transfer Facility:	No
Onsite Burner Exemption:	No
Furnace Exemption:	No
Underground Injection Activity:	No
Commercial TSD:	No
Used Oil Transporter:	No
Used Oil Transfer Facility:	No
Used Oil Processor:	No
Used Oil Refiner:	No
Used Oil Burner:	No
Used Oil Market Burner:	No
Used Oil Spec Marketer:	No

Hazardous Waste Handler Details

Sequence No: 1

Map Key	Number of Records	Direction	Distance (mi/ft)	Elev/Diff (ft)	Site	DB
---------	-------------------	-----------	------------------	----------------	------	----

Receive Date: 20220502
Handler Name: 28TH STREET BART LLC
Source Type: Implementer
Federal Waste Generator Code: N
Generator Code Description: Not a Generator, Verified

Owner/Operator Details

Owner/Operator Ind: Current Owner	Street No:	
Type: Other	Street 1:	1298 TRIPP AVENUE UNIT 4
Name: KEN ORVICK	Street 2:	
Date Became Current:	City:	SAN JOSE
Date Ended Current:	State:	CA
Phone: 408-943-1400	Country:	
Source Type: Implementer	Zip Code:	95116

Owner/Operator Ind: Current Operator	Street No:	
Type: Other	Street 1:	1298 TRIPP AVENUE UNIT 4
Name: KEN ORVICK	Street 2:	
Date Became Current:	City:	SAN JOSE
Date Ended Current:	State:	CA
Phone: 408-943-1400	Country:	
Source Type: Implementer	Zip Code:	95116

8	1 of 20	SSW	0.08 / 424.19	90.55 / 3	THRIFTY OIL CO 1256 E JULIAN ST SAN JOSE CA 95116	DELISTED TNK
-------------------	---------	-----	---------------	-----------	---	-----------------

Delisted Storage Tanks

Facility ID: 401829	County: Santa Clara
Latitude: 37.353198	Original Source: UST
Longitude: -121.86801	Record Date: 30-JAN-2017
Permitting Agency: SAN JOSE, CITY OF	

8	2 of 20	SSW	0.08 / 424.19	90.55 / 3	Arco #9601 1256 E Julian St San Jose CA	LOP SANTA CLARA
-------------------	---------	-----	---------------	-----------	---	--------------------

SCVWD ID: 07S1E04L02f
Closure Date: 6/16/2005
Link: <http://lustop.sccgov.org/files/07S1E04L02f/>

8	3 of 20	SSW	0.08 / 424.19	90.55 / 3	ARCO #9601 1256 E JULIAN ST SAN JOSE CA 95116	LUST
-------------------	---------	-----	---------------	-----------	---	------

Global ID: T0608515327	Census Tract: 6085501401
Status Date: 6/16/2005	Match Key: T0608515327
Case Type: LUST CLEANUP SITE	County: SANTA CLARA
Oil Field:	Latitude: 37.351868
Oil Field Operator:	Longitude: -121.86932
Status: COMPLETED - CASE CLOSED	RWQCB Region:

LUST Cleanup Sites from GeoTracker Cleanup Sites Data Download - Facilities Detail

CUF Case: NO
Lead Agency: SANTA CLARA COUNTY LOP
Case Worker: DEH
Local Agency: SANTA CLARA COUNTY LOP
RB Case No:

Map Key	Number of Records	Direction	Distance (mi/ft)	Elev/Diff (ft)	Site	DB
---------	-------------------	-----------	------------------	----------------	------	----

Local Case No:
File Location: All Files are on GeoTracker or in the Local Agency Database
Potential COC: Gasoline
Potential Media of Concern: Other Groundwater (uses other than drinking water)
Begin Date: 6/17/2003
How Discovered:
How Discovered Description:
Stop Method:
Stop Description:
Calwater Watershed Name: Santa Clara - Coyote Creek (205.30)
DWR GW Subbasin Name: Santa Clara Valley - Santa Clara (2-009.02)
Disadvantaged Community:
CalEnvScreen Score:
Coordinate Source: Google Geocode
Discharge Cause:
Discharge Source:
EPA Region: 9
Leak Reported Dt: 2003-06-17 00:00:00
Military DoD Site: No
No Further Action Dt: 2005-06-16 00:00:00
Qty Rlsd Gallons:
Facility Project Sub Type:
Calenviroscreen 3 Score: 91-95%
Calenviroscreen 4 Score: 70-75%
Site History:

LUST Cleanup Sites from GeoTracker Cleanup Sites Data Download - Regulatory Contacts

Contact Type: Regional Board Caseworker
Contact Name: Regional Water Board
Organization Name: SAN FRANCISCO BAY RWQCB (REGION 2)
Address: 1515 CLAY ST SUITE 1400
City: OAKLAND
Email:
Phone No:

Contact Type: Local Agency Caseworker - Primary Caseworker
Contact Name: DEH CASEWORKER
Organization Name: SANTA CLARA COUNTY LOP
Address: 1555 Berger Drive, Suite 300
City: SAN JOSE
Email: smp@deh.sccgov.org
Phone No: 4089183400

LUST Cleanup Sites from GeoTracker Cleanup Sites Data Download - Status History

Status: Open - Site Assessment
Status Date: 6/30/2003

Status: Completed - Case Closed
Status Date: 6/16/2005

Status: Open - Case Begin Date
Status Date: 6/17/2003

LUST Sites from GeoTracker Search - Regulatory Profile

Site Facility Name: ARCO #9601
Site Facility Type: LUST CLEANUP SITE
Cleanup Status: COMPLETED - CASE CLOSED
Address: 1256 E JULIAN ST
City: SAN JOSE
Zip: 95116
County: SANTA CLARA
Report Link: https://geotracker.waterboards.ca.gov/profile_report?global_id=T0608515327

Map Key	Number of Records	Direction	Distance (mi/ft)	Elev/Diff (ft)	Site	DB
---------	-------------------	-----------	------------------	----------------	------	----

Cleanup Status Detail: COMPLETED - CASE CLOSED AS OF 6/16/2005
Project Status:
Cleanup History Link: https://geotracker.waterboards.ca.gov/profile_report_include?global_id=T0608515327&tabname=regulatoryhistory
Potential COC: GASOLINE
Potential Media of Concern: OTHER GROUNDWATER (USES OTHER THAN DRINKING WATER)
File Location: ALL FILES ARE ON GEOTRACKER OR IN THE LOCAL AGENCY DATABASE
User Defined Beneficial Use:
Designated Beneficial Use: MUN, AGR, IND, PROC
DWR GW Sub Basin: Santa Clara Valley - Santa Clara (2-009.02)
Calwater Watershed Name: Santa Clara - Coyote Creek (205.30)
Post Closure Site Management:
Future Land Use:
Cleanup Oversight Agencies: SANTA CLARA COUNTY LOP (LEAD)
CASEWORKER: DEH CASEWORKER
SAN FRANCISCO BAY RWQCB (REGION 2)
CASEWORKER: Regional Water Board
SANTA CLARA VALLEY WATER DISTRICT - CASE #: 07S1E04L02f

CUF Claim No:
CUF Priority Assig:
CUF Amount Paid:
WDR Place Type:
WDR File No:
WDR Order No:
Project Oversight Agencies:
Facility Type:
Composting Method:
Grndwtr Monitoring Frequency: Municipal and Domestic Supply, Agricultural Supply, Industrial Service Supply, Industrial Process Supply
Designated Beneficial Use Desc:
Site History:

No site history available

LUST Sites from GeoTracker Search - Cleanup Status History

Status: Open - Site Assessment
Date : 6/30/2003

Status: Completed - Case Closed
Date : 6/16/2005

Status: Open - Case Begin Date
Date : 6/17/2003

Sites from GeoTracker Search - Cleanup Action Report (as of Jan 25, 2023)

Action Type: EXCAVATION
Begin Date: 10/22/2002
End Date: 10/22/2002
Phase:
Contaminant Mass Removed:
Description:

Sites from GeoTracker Search - Regulatory Activities (as of Jan 25, 2023)

Action Type: Response Requested - Reports
Action: Well Destruction Report
Action Date: 7/28/2006
Received Issue Date: 7/28/2006
Doc Link: https://geotracker.waterboards.ca.gov/view_documents_all?global_id=T0608515327&doc_id=5833438
Title Description Comments:

WELL DESTRUCTION REPORT **Note: Many records provided by the department have a truncated [Title Description Comments] field.

<i>Map Key</i>	<i>Number of Records</i>	<i>Direction</i>	<i>Distance (mi/ft)</i>	<i>Elev/Diff (ft)</i>	<i>Site</i>	<i>DB</i>
Action Type:		Response Requested - Reports				
Action:		Well Destruction Report				
Action Date:		12/5/2005				
Received Issue Date:		12/5/2005				
Doc Link:		https://geotracker.waterboards.ca.gov/view_documents_all?global_id=T0608515327&doc_id=5833437				
Title Description Comments:		Well Destruction Report **Note: Many records provided by the department have a truncated [Title Description Comments] field.				
Action Type:		Response Requested - Reports				
Action:		Well Destruction Report				
Action Date:		11/14/2005				
Received Issue Date:		11/14/2005				
Doc Link:		https://geotracker.waterboards.ca.gov/view_documents_all?global_id=T0608515327&doc_id=5833435				
Title Description Comments:		Well Destruction Report **Note: Many records provided by the department have a truncated [Title Description Comments] field.				
Action Type:		Other Regulatory Actions				
Action:		Closure/No Further Action Letter				
Action Date:		6/16/2005				
Received Issue Date:		6/16/2005				
Doc Link:		https://geotracker.waterboards.ca.gov/view_documents?global_id=T0608515327&enforcement_id=6238422&temptable=ENFORCEMENT				
Title Description Comments:		CLOSURE LETTER **Note: Many records provided by the department have a truncated [Title Description Comments] field.				
Action Type:		Response Requested - Other				
Action:		Request for Closure				
Action Date:		3/31/2005				
Received Issue Date:		3/31/2005				
Doc Link:		https://geotracker.waterboards.ca.gov/view_documents_all?global_id=T0608515327&doc_id=5833428				
Title Description Comments:		Request for Closure **Note: Many records provided by the department have a truncated [Title Description Comments] field.				
Action Type:		Response Requested - Reports				
Action:		Soil and Water Investigation Report				
Action Date:		3/31/2005				
Received Issue Date:		3/31/2005				
Doc Link:		https://geotracker.waterboards.ca.gov/view_documents_all?global_id=T0608515327&doc_id=5833430				
Title Description Comments:		Soil & Water Investigaiton Report **Note: Many records provided by the department have a truncated [Title Description Comments] field.				
Action Type:		Response Requested - Reports				
Action:		Monitoring Report - Quarterly				
Action Date:		1/30/2005				
Received Issue Date:						
Doc Link:						
Title Description Comments:		Monitoring Report - Quarterly **Note: Many records provided by the department have a truncated [Title Description Comments] field.				
Action Type:		Response Requested - Reports				
Action:		Monitoring Report - Quarterly				
Action Date:		12/13/2004				
Received Issue Date:		12/13/2004				
Doc Link:		https://geotracker.waterboards.ca.gov/view_documents_all?global_id=T0608515327&doc_id=5833425				
Title Description Comments:		Fourth Quarter 2004 Groundwater Monitoring Report **Note: Many records provided by the department have a truncated [Title Description Comments] field.				

Action Type: Response Requested - Reports
Action: Monitoring Report - Quarterly
Action Date: 10/30/2004
Received Issue Date: 12/15/2004
Doc Link:
Title Description Comments:

Monitoring Report - Quarterly **Note: Many records provided by the department have a truncated [Title Description Comments] field.

Action Type: Response Requested - Reports
Action: Monitoring Report - Quarterly
Action Date: 7/30/2004
Received Issue Date: 6/16/2004
Doc Link:
Title Description Comments:

Monitoring Report - Quarterly **Note: Many records provided by the department have a truncated [Title Description Comments] field.

Action Type: Response Requested - Reports
Action: Monitoring Report - Quarterly
Action Date: 5/28/2004
Received Issue Date: 5/28/2004
Doc Link: https://geotracker.waterboards.ca.gov/view_documents_all?global_id=T0608515327&doc_id=5833422
Title Description Comments:

Second Quarte 2004 Groundwater Monitoring Report **Note: Many records provided by the department have a truncated [Title Description Comments] field.

Action Type: Response Requested - Reports
Action: Monitoring Report - Quarterly
Action Date: 4/29/2004
Received Issue Date: 4/29/2004
Doc Link: https://geotracker.waterboards.ca.gov/view_documents_all?global_id=T0608515327&doc_id=5833412
Title Description Comments:

First Quarter 2004 Groundwater Monitoring Report **Note: Many records provided by the department have a truncated [Title Description Comments] field.

Action Type: Other Regulatory Actions
Action: Staff Letter - #43413
Action Date: 3/15/2004
Received Issue Date: 3/15/2004
Doc Link:
Title Description Comments:

Action Type: Response Requested - Reports
Action: Preliminary Site Assessment Report
Action Date: 3/9/2004
Received Issue Date: 3/9/2004
Doc Link: https://geotracker.waterboards.ca.gov/view_documents_all?global_id=T0608515327&doc_id=5833427
Title Description Comments:

Preliminary Site Assessment Report **Note: Many records provided by the department have a truncated [Title Description Comments] field.

Action Type: Response Requested - Reports
Action: Preliminary Site Assessment Report
Action Date: 12/1/2003
Received Issue Date: 3/15/2004
Doc Link:
Title Description Comments:

Preliminary Site Assessment Report **Note: Many records provided by the department have a truncated [Title Description Comments] field.

<i>Map Key</i>	<i>Number of Records</i>	<i>Direction</i>	<i>Distance (mi/ft)</i>	<i>Elev/Diff (ft)</i>	<i>Site</i>	<i>DB</i>
----------------	--------------------------	------------------	-------------------------	-----------------------	-------------	-----------

Action Type: Other Regulatory Actions
Action: Staff Letter - #42645
Action Date: 9/25/2003
Received Issue Date: 9/25/2003
Doc Link:
Title Description Comments:

Action Type: Response Requested - Other
Action: Unauthorized Release Form
Action Date: 6/17/2003
Received Issue Date: 6/17/2003
Doc Link: https://geotracker.waterboards.ca.gov/view_documents_all?global_id=T0608515327&doc_id=5833434
Title Description Comments:

Unauthorized Release Form **Note: Many records provided by the department have a truncated [Title Description Comments] field.

Action Type: Response Requested - Other
Action: Unauthorized Release Form
Action Date: 6/17/2003
Received Issue Date: 6/17/2003
Doc Link: https://geotracker.waterboards.ca.gov/view_documents_all?global_id=T0608515327&doc_id=5833433
Title Description Comments:

Unauthorized Release Form **Note: Many records provided by the department have a truncated [Title Description Comments] field.

Action Type: Response Requested - Reports
Action: Well Destruction Report
Action Date: 5/8/2003
Received Issue Date: 5/8/2003
Doc Link: https://geotracker.waterboards.ca.gov/view_documents_all?global_id=T0608515327&doc_id=5833431
Title Description Comments:

Tank Removal Report **Note: Many records provided by the department have a truncated [Title Description Comments] field.

Action Type: Other Regulatory Actions
Action: Email Correspondence
Action Date: 3/18/2003
Received Issue Date: 3/18/2003
Doc Link: https://geotracker.waterboards.ca.gov/view_documents?global_id=T0608515327&enforcement_id=6317715&temptable=ENFORCEMENT
Title Description Comments:

Work Plan Review **Note: Many records provided by the department have a truncated [Title Description Comments] field.

Action Type: Response Requested - Other
Action: Correspondence
Action Date: 2/27/2003
Received Issue Date: 2/27/2003
Doc Link: https://geotracker.waterboards.ca.gov/view_documents_all?global_id=T0608515327&doc_id=5917977
Title Description Comments:

Response to Request for Work Plan **Note: Many records provided by the department have a truncated [Title Description Comments] field.

Action Type: Enforcement/Orders
Action: 13267 Requirement
Action Date: 12/30/2002
Received Issue Date: 12/30/2002
Doc Link: https://geotracker.waterboards.ca.gov/view_documents?global_id=T0608515327&enforcement_id=6317716&temptable=ENFORCEMENT
Title Description Comments:

Request for Work Plan **Note: Many records provided by the department have a truncated [Title Description Comments] field.

Map Key	Number of Records	Direction	Distance (mi/ft)	Elev/Diff (ft)	Site	DB
----------------	--------------------------	------------------	-------------------------	-----------------------	-------------	-----------

Action Type: Response Requested - Other
Action: Correspondence
Action Date: 12/30/2002
Received Issue Date: 12/30/2002
Doc Link: https://geotracker.waterboards.ca.gov/view_documents_all?global_id=T0608515327&doc_id=5833411
Title Description Comments:

CORRESPONDENCE 12/30/02-01/28/05 **Note: Many records provided by the department have a truncated [Title Description Comments] field.

Action Type: Cleanup Action
Action: Excavation
Action Date: 10/22/2002
Received Issue Date:
Doc Link:
Title Description Comments:

Action Type: Response Requested - Other
Action: Other Report / Document
Action Date: 6/5/1981
Received Issue Date: 6/5/1981
Doc Link: https://geotracker.waterboards.ca.gov/view_documents_all?global_id=T0608515327&doc_id=5833426
Title Description Comments:

MAPS & METROSCAN INFORMATION **Note: Many records provided by the department have a truncated [Title Description Comments] field.

Action Type: Other Regulatory Actions
Action: Email Correspondence
Action Date: 9/24/2003
Received Issue Date: 9/24/2003
Doc Link: https://geotracker.waterboards.ca.gov/view_documents?global_id=T0608515327&enforcement_id=6317711&temptable=ENFORCEMENT
Title Description Comments:

New MtBE Case **Note: Many records provided by the department have a truncated [Title Description Comments] field.

Action Type: Response Requested - Workplans
Action: Preliminary Site Assessment Workplan
Action Date: 9/19/2003
Received Issue Date: 9/19/2003
Doc Link: https://geotracker.waterboards.ca.gov/view_documents_all?global_id=T0608515327&doc_id=5833440
Title Description Comments:

Preliminary Site Assessment Worplan **Note: Many records provided by the department have a truncated [Title Description Comments] field.

Action Type: Response Requested - Workplans
Action: Preliminary Site Assessment Workplan
Action Date: 9/19/2003
Received Issue Date: 9/19/2003
Doc Link: https://geotracker.waterboards.ca.gov/view_documents_all?global_id=T0608515327&doc_id=5917974
Title Description Comments:

Preliminary Site Assessment Work Plan **Note: Many records provided by the department have a truncated [Title Description Comments] field.

Action Type: Response Requested - Other
Action: Other Report / Document
Action Date: 7/15/2003
Received Issue Date: 7/15/2003
Doc Link: https://geotracker.waterboards.ca.gov/view_documents_all?global_id=T0608515327&doc_id=5833429
Title Description Comments:

STATE INFORMATION **Note: Many records provided by the department have a truncated [Title Description Comments] field.

Action Type: Other Regulatory Actions

Map Key	Number of Records	Direction	Distance (mi/ft)	Elev/Diff (ft)	Site	DB
---------	-------------------	-----------	------------------	----------------	------	----

Action: Email Correspondence
Action Date: 6/30/2003
Received Issue Date: 6/30/2003
Doc Link: https://geotracker.waterboards.ca.gov/view_documents?global_id=T0608515327&enforcement_id=6317714&temptable=ENFORCEMENT

Title Description Comments:

Case Review **Note: Many records provided by the department have a truncated [Title Description Comments] field.

Action Type: Response Requested - Other
Action: Other Report / Document
Action Date: 6/30/2003
Received Issue Date: 6/30/2003
Doc Link: https://geotracker.waterboards.ca.gov/view_documents_all?global_id=T0608515327&doc_id=5917975

Title Description Comments:

Line Upgrade Soil Analytical Data **Note: Many records provided by the department have a truncated [Title Description Comments] field.

Action Type: Leak Action
Action: Leak Reported
Action Date: 6/17/2003
Received Issue Date:
Doc Link:

Title Description Comments:

Sites from GeoTracker Search - Site Maps (as of Jan 25, 2023)

Submitted: 11/18/2004*
Submitted By: SUZANNE NASE (CONTRACTOR)
Title: GEO_MAP
Link: https://geotracker.waterboards.ca.gov/esi/uploads/geo_map/9586469352/T0608515327.pdf

Sites from GeoTracker Search - Documents (as of Jan 25, 2023)

Document Type: Site Documents
Type: OTHER REPORT / DOCUMENT
Submitted By: JOANNA KINCAID (REGULATOR)
Title: STATE INFORMATION - REGULATOR RESPONSE
Title Link: https://geotracker.waterboards.ca.gov/view_documents?global_id=T0608515327&document_id=5833429

Document Type: Site Documents
Type: CORRESPONDENCE
Submitted By: SUNNY GRUNLOH (REGULATOR)
Title: RESPONSE TO REQUEST FOR WORK PLAN
Title Link: https://geotracker.waterboards.ca.gov/view_documents?global_id=T0608515327&document_id=5917977

Document Type: Site Documents
Type: WELL DESTRUCTION REPORT
Submitted By: JOANNA KINCAID (REGULATOR)
Title: WELL DESTRUCTION REPORT - REGULATOR RESPONSE
Title Link: https://geotracker.waterboards.ca.gov/view_documents?global_id=T0608515327&document_id=5833435

Document Type: Site Documents
Type: REQUEST FOR CLOSURE
Submitted By: JOANNA KINCAID (REGULATOR)
Title: REQUEST FOR CLOSURE - REGULATOR RESPONSE
Title Link: https://geotracker.waterboards.ca.gov/view_documents?global_id=T0608515327&document_id=5833428

Document Type: Site Documents
Type: PRELIMINARY SITE ASSESSMENT WORKPLAN
Submitted By: JOANNA KINCAID (REGULATOR)
Title: PRELIMINARY SITE ASSESSMENT WORPLAN - REGULATOR RESPONSE
Title Link: https://geotracker.waterboards.ca.gov/view_documents?global_id=T0608515327&document_id=5833440

Map Key	Number of Records	Direction	Distance (mi/ft)	Elev/Diff (ft)	Site	DB
Document Type:	Site Documents				Document Date: 6/30/2003	
Type:	EMAIL CORRESPONDENCE				Submitted:	
Submitted By:	SUNNY GRUNLOH (REGULATOR)					
Title:	CASE REVIEW					
Title Link:	https://geotracker.waterboards.ca.gov/view_documents?global_id=T0608515327&enforcement_id=6317714					
Document Type:	Site Documents				Document Date: 12/30/2002	
Type:	CORRESPONDENCE				Submitted:	
Submitted By:	JOANNA KINCAID (REGULATOR)					
Title:	CORRESPONDENCE 12/30/02-01/28/05 - REGULATOR RESPONSE					
Title Link:	https://geotracker.waterboards.ca.gov/view_documents?global_id=T0608515327&document_id=5833411					
Document Type:	Monitoring Reports				Document Date: 12/13/2004	
Type:	MONITORING REPORT - QUARTERLY				Submitted:	
Submitted By:	JOANNA KINCAID (REGULATOR)					
Title:	FOURTH QUARTER 2004 GROUNDWATER MONITORING REPORT - GWM_R_2004-12-13					
Title Link:	https://geotracker.waterboards.ca.gov/regulators/deliverable_documents/5399525523/GWM%5FR%5F2004%2D12%2D13%2Epdf					
Document Type:	Site Documents				Document Date: 4/1/2005*	
Type:	REPORTS - INVESTIGATION RPT.				Submitted:	
Submitted By:	SUZANNE NASE (CONTRACTOR)					
Title:	SOIL AND GROUNDWATER INVESTIGATION REPORT AND SITE CLOSURE REQUEST - SITE 9601					
Title Link:	https://geotracker.waterboards.ca.gov/esi/uploads/geo_report/4831998527/T0608515327.PDF					
Document Type:	Site Documents				Document Date: 12/30/2002	
Type:	13267 REQUIREMENT				Submitted:	
Submitted By:	SUNNY GRUNLOH (REGULATOR)					
Title:	REQUEST FOR WORK PLAN					
Title Link:	https://geotracker.waterboards.ca.gov/view_documents?global_id=T0608515327&enforcement_id=6317716					
Document Type:	Site Documents				Document Date: 6/16/2005	
Type:	CLOSURE/NO FURTHER ACTION LETTER				Submitted:	
Submitted By:	JOANNA KINCAID (REGULATOR)					
Title:	CLOSURE LETTER					
Title Link:	https://geotracker.waterboards.ca.gov/view_documents?global_id=T0608515327&enforcement_id=6238422					
Document Type:	Site Documents				Document Date: 3/31/2005	
Type:	SOIL AND WATER INVESTIGATION REPORT				Submitted:	
Submitted By:	JOANNA KINCAID (REGULATOR)					
Title:	SOIL & WATER INVESTIGATION REPORT - REGULATOR RESPONSE					
Title Link:	https://geotracker.waterboards.ca.gov/view_documents?global_id=T0608515327&document_id=5833430					
Document Type:	Site Documents				Document Date: 6/5/1981	
Type:	OTHER REPORT / DOCUMENT				Submitted:	
Submitted By:	JOANNA KINCAID (REGULATOR)					
Title:	MAPS & METROSCAN INFORMATION - REGULATOR RESPONSE					
Title Link:	https://geotracker.waterboards.ca.gov/view_documents?global_id=T0608515327&document_id=5833426					
Document Type:	Site Documents				Document Date: 9/19/2003	
Type:	PRELIMINARY SITE ASSESSMENT WORKPLAN				Submitted:	
Submitted By:	SUNNY GRUNLOH (REGULATOR)					
Title:	PRELIMINARY SITE ASSESSMENT WORK PLAN					
Title Link:	https://geotracker.waterboards.ca.gov/view_documents?global_id=T0608515327&document_id=5917974					
Document Type:	Site Documents				Document Date: 6/17/2003	
Type:	UNAUTHORIZED RELEASE FORM				Submitted:	
Submitted By:	JOANNA KINCAID (REGULATOR)					
Title:	UNAUTHORIZED RELEASE FORM - REGULATOR RESPONSE					
Title Link:	https://geotracker.waterboards.ca.gov/view_documents?global_id=T0608515327&document_id=5833433					
Document Type:	Site Documents				Document Date: 8/30/2007	
Type:	LETTER				Submitted:	
Submitted By:	CYNTHIA MANA-AY (REGULATOR)					
Title:	CASE CLOSURE LETTER & SUMMARY FORM					
Title Link:	https://geotracker.waterboards.ca.gov/site_documents/5224563419/CLOS%5FL%5F2005%2D06%2D16%2Epdf					

Map Key	Number of Records	Direction	Distance (mi/ft)	Elev/Diff (ft)	Site	DB
Document Type:	Site Documents				Document Date: 6/30/2003	
Type:	OTHER REPORT / DOCUMENT				Submitted:	
Submitted By:	SUNNY GRUNLOH (REGULATOR)					
Title:	LINE UPGRADE SOIL ANALYTICAL DATA					
Title Link:	https://geotracker.waterboards.ca.gov/view_documents?global_id=T0608515327&document_id=5917975					
Document Type:	Site Documents				Document Date: 6/17/2003	
Type:	UNAUTHORIZED RELEASE FORM				Submitted:	
Submitted By:	JOANNA KINCAID (REGULATOR)					
Title:	UNAUTHORIZED RELEASE FORM - REGULATOR RESPONSE					
Title Link:	https://geotracker.waterboards.ca.gov/view_documents?global_id=T0608515327&document_id=5833434					
Document Type:	Site Documents				Document Date: 3/18/2003	
Type:	EMAIL CORRESPONDENCE				Submitted:	
Submitted By:	SUNNY GRUNLOH (REGULATOR)					
Title:	WORK PLAN REVIEW					
Title Link:	https://geotracker.waterboards.ca.gov/view_documents?global_id=T0608515327&enforcement_id=6317715					
Document Type:	Monitoring Reports				Document Date: 4/29/2004	
Type:	MONITORING REPORT - QUARTERLY				Submitted:	
Submitted By:	JOANNA KINCAID (REGULATOR)					
Title:	FIRST QUARTER 2004 GROUNDWATER MONITORING REPORT - GWM_R_2004-04-29 - REGULATOR RESPONSE					
Title Link:	https://geotracker.waterboards.ca.gov/regulators/deliverable_documents/4731432855/GWM%5FR%5F2004%2D04%2D29%2Epdf					
Document Type:	Site Documents				Document Date: 7/28/2006	
Type:	WELL DESTRUCTION REPORT				Submitted:	
Submitted By:	JOANNA KINCAID (REGULATOR)					
Title:	WELL DESTRUCTION REPORT - REGULATOR RESPONSE					
Title Link:	https://geotracker.waterboards.ca.gov/view_documents?global_id=T0608515327&document_id=5833438					
Document Type:	Site Documents				Document Date: 1/4/2006*	
Type:	REPORTS - OTHER				Submitted:	
Submitted By:	SUZANNE NASE (CONTRACTOR)					
Title:	ARCO 9601 WELL DESTRUCTION REPORT_07S1E04L02F					
Title Link:	https://geotracker.waterboards.ca.gov/esi/uploads/geo_report/7790440201/T0608515327.PDF					
Document Type:	Site Documents				Document Date: 12/5/2005	
Type:	WELL DESTRUCTION REPORT				Submitted:	
Submitted By:	JOANNA KINCAID (REGULATOR)					
Title:	WELL DESTRUCTION REPORT - REGULATOR RESPONSE					
Title Link:	https://geotracker.waterboards.ca.gov/view_documents?global_id=T0608515327&document_id=5833437					
Document Type:	Site Documents				Document Date: 3/9/2004	
Type:	PRELIMINARY SITE ASSESSMENT REPORT				Submitted:	
Submitted By:	JOANNA KINCAID (REGULATOR)					
Title:	PRELIMINARY SITE ASSESSMENT REPORT - REGULATOR RESPONSE					
Title Link:	https://geotracker.waterboards.ca.gov/view_documents?global_id=T0608515327&document_id=5833427					
Document Type:	Site Documents				Document Date: 9/24/2003	
Type:	EMAIL CORRESPONDENCE				Submitted:	
Submitted By:	SUNNY GRUNLOH (REGULATOR)					
Title:	NEW MTBE CASE					
Title Link:	https://geotracker.waterboards.ca.gov/view_documents?global_id=T0608515327&enforcement_id=6317711					
Document Type:	Site Documents				Document Date: 5/8/2003	
Type:	WELL DESTRUCTION REPORT				Submitted:	
Submitted By:	JOANNA KINCAID (REGULATOR)					
Title:	TANK REMOVAL REPORT - REGULATOR RESPONSE					
Title Link:	https://geotracker.waterboards.ca.gov/view_documents?global_id=T0608515327&document_id=5833431					
Document Type:	Monitoring Reports				Document Date: 5/28/2004	
Type:	MONITORING REPORT - QUARTERLY				Submitted:	
Submitted By:	JOANNA KINCAID (REGULATOR)					
Title:	SECOND QUARTE 2004 GROUNDWATER MONITORING REPORT - GWM_R_2004-05-28 - REGULATOR RESPONSE					
Title Link:	https://geotracker.waterboards.ca.gov/regulators/deliverable_documents/7172457635/GWM%5FR%5F2004%					

Map Key	Number of Records	Direction	Distance (mi/ft)	Elev/Diff (ft)	Site	DB
2D05%2D28%2Epdf						
8	4 of 20	SSW	0.08 / 424.19	90.55 / 3	THRIFTY #175 1256 E JULIAN AVE SAN JOSE CA 95116	LUST

Global ID:	T0608501437	Census Tract:	6085501401
Status Date:	5/5/1999	Match Key:	T0608501437
Case Type:	LUST CLEANUP SITE	County:	SANTA CLARA
Oil Field:		Latitude:	37.3520105188343
Oil Field Operator:		Longitude:	-121.869428157806
Status:	COMPLETED - CASE CLOSED	RWQCB Region:	

LUST Cleanup Sites from GeoTracker Cleanup Sites Data Download - Facilities Detail

CUF Case: YES
Lead Agency: SANTA CLARA COUNTY LOP
Case Worker: DEH
Local Agency: SANTA CLARA COUNTY LOP
RB Case No:
Local Case No:
File Location: Stored on Microfiche
Potential COC: Gasoline
Potential Media of Concern: Other Groundwater (uses other than drinking water)
Begin Date: 6/20/1986
How Discovered:
How Discovered Description:
Stop Method:
Stop Description:
Calwater Watershed Name: Santa Clara - Coyote Creek (205.30)
DWR GW Subbasin Name: Santa Clara Valley - Santa Clara (2-009.02)
Disadvantaged Community:
CalEnvScreen Score:
Coordinate Source: Google Map Move
Discharge Cause:
Discharge Source:
EPA Region: 9
Leak Reported Dt: 1986-09-30 00:00:00
Military DoD Site: No
No Further Action Dt: 1999-05-05 00:00:00
Qty Rlsd Gallons:
Facility Project Sub Type:
Calenviroscreen 3 Score: 91-95%
Calenviroscreen 4 Score: 70-75%
Site History:

LUST Cleanup Sites from GeoTracker Cleanup Sites Data Download - Regulatory Contacts

Contact Type: Local Agency Caseworker - Primary Caseworker
Contact Name: DEH CASEWORKER
Organization Name: SANTA CLARA COUNTY LOP
Address: 1555 Berger Drive, Suite 300
City: SAN JOSE
Email: smp@deh.sccgov.org
Phone No: 4089183400

Contact Type: Regional Board Caseworker
Contact Name: Regional Water Board
Organization Name: SAN FRANCISCO BAY RWQCB (REGION 2)
Address: 1515 CLAY ST SUITE 1400
City: OAKLAND
Email:
Phone No:

Map Key	Number of Records	Direction	Distance (mi/ft)	Elev/Diff (ft)	Site	DB
---------	-------------------	-----------	------------------	----------------	------	----

LUST Cleanup Sites from GeoTracker Cleanup Sites Data Download - Status History

Status: Open - Site Assessment
Status Date: 6/20/1986

Status: Open - Case Begin Date
Status Date: 6/20/1986

Status: Completed - Case Closed
Status Date: 5/5/1999

Status: Open - Verification Monitoring
Status Date: 6/18/1996

Status: Open - Site Assessment
Status Date: 10/1/1987

LUST Sites from GeoTracker Search - Regulatory Profile

Site Facility Name: THRIFTY #175
Site Facility Type: LUST CLEANUP SITE
Cleanup Status: COMPLETED - CASE CLOSED
Address: 1256 E JULIAN AVE
City: SAN JOSE
Zip: 95116
County: SANTA CLARA
Report Link: https://geotracker.waterboards.ca.gov/profile_report?global_id=T0608501437
Cleanup Status Detail: COMPLETED - CASE CLOSED AS OF 5/5/1999
Project Status:
Cleanup History Link: https://geotracker.waterboards.ca.gov/profile_report_include?global_id=T0608501437&tabname=regulatoryhistory
Potential COC: GASOLINE
Potential Media of Concern: OTHER GROUNDWATER (USES OTHER THAN DRINKING WATER)
File Location: STORED ON MICROFICHE
User Defined Beneficial Use:
Designated Beneficial Use: MUN, AGR, IND, PROC
DWR GW Sub Basin: Santa Clara Valley - Santa Clara (2-009.02)
Calwater Watershed Name: Santa Clara - Coyote Creek (205.30)
Post Closure Site Management:
Future Land Use:
Cleanup Oversight Agencies: SANTA CLARA COUNTY LOP (LEAD)
CASEWORKER: DEH CASEWORKER
SAN FRANCISCO BAY RWQCB (REGION 2)
CASEWORKER: Regional Water Board
SANTA CLARA VALLEY WATER DISTRICT - CASE #: 07S1E04L01f

CUF Claim No: 13106
CUF Priority Assig: C
CUF Amount Paid: \$440,259
WDR Place Type:
WDR File No:
WDR Order No:
Project Oversight Agencies:
Facility Type:
Composting Method:
Grndwtr Monitoring Frequency:
Designated Beneficial Use Desc: Municipal and Domestic Supply, Agricultural Supply, Industrial Service Supply, Industrial Process Supply
Site History:

No site history available

LUST Sites from GeoTracker Search - Cleanup Status History

Status: Open - Site Assessment
Date : 6/20/1986

Status: Open - Verification Monitoring

Map Key	Number of Records	Direction	Distance (mi/ft)	Elev/Diff (ft)	Site	DB
Date :		6/18/1996				
Status:		Open - Site Assessment				
Date :		10/1/1987				
Status:		Open - Case Begin Date				
Date :		6/20/1986				
Status:		Completed - Case Closed				
Date :		5/5/1999				

Sites from GeoTracker Search - Cleanup Action Report (as of Jan 25, 2023)

Action Type:	SOIL VAPOR EXTRACTION (SVE)
Begin Date:	8/17/1988
End Date:	6/18/1996
Phase:	
Contaminant Mass Removed:	
Description:	
Action Type:	EXCAVATION
Begin Date:	8/17/1988
End Date:	6/18/1996
Phase:	
Contaminant Mass Removed:	
Description:	
Action Type:	PUMP & TREAT (P&T) GROUNDWATER
Begin Date:	8/17/1988
End Date:	6/18/1996
Phase:	
Contaminant Mass Removed:	
Description:	

Sites from GeoTracker Search - Regulatory Activities (as of Jan 25, 2023)

Action Type:	Other Regulatory Actions
Action:	Closure/No Further Action Letter
Action Date:	5/5/1999
Received Issue Date:	5/5/1999
Doc Link:	https://geotracker.waterboards.ca.gov/view_documents?global_id=T0608501437&enforcement_id=6259986&temptable=ENFORCEMENT
Title Description Comments:	
Action Type:	Response Requested - Other
Action:	Other Report / Document
Action Date:	2/18/1999
Received Issue Date:	2/18/1999
Doc Link:	https://geotracker.waterboards.ca.gov/view_documents_all?global_id=T0608501437&doc_id=5856708
Title Description Comments:	

SCVWD ELECTRONIC FILES **Note: Many records provided by the department have a truncated [Title Description Comments] field.

Action Type:	Response Requested - Other
Action:	Other Report / Document
Action Date:	2/18/1999
Received Issue Date:	2/18/1999
Doc Link:	https://geotracker.waterboards.ca.gov/view_documents_all?global_id=T0608501437&doc_id=5856706
Title Description Comments:	

SCVWD ELECTRONIC FILES **Note: Many records provided by the department have a truncated [Title Description Comments] field.

Action Type:	Enforcement/Orders
Action:	Notice of Violation - #39991

Map Key	Number of Records	Direction	Distance (mi/ft)	Elev/Diff (ft)	Site	DB
---------	-------------------	-----------	------------------	----------------	------	----

Action Date: 10/28/1993
Received Issue Date: 10/28/1993
Doc Link:
Title Description Comments:

Action Type: Cleanup Action
Action: Excavation
Action Date: 8/17/1988
Received Issue Date:
Doc Link:
Title Description Comments:

Action Type: Cleanup Action
Action: Soil Vapor Extraction (SVE)
Action Date: 8/17/1988
Received Issue Date:
Doc Link:
Title Description Comments:

Action Type: Cleanup Action
Action: Pump & Treat (P&T) Groundwater
Action Date: 8/17/1988
Received Issue Date:
Doc Link:
Title Description Comments:

Action Type: Leak Action
Action: Leak Reported
Action Date: 9/30/1986
Received Issue Date:
Doc Link:
Title Description Comments:

Sites from GeoTracker Search - Documents (as of Jan 25, 2023)

Document Type: Site Documents
Type: OTHER REPORT / DOCUMENT
Submitted By: CANDACE GARCIA (REGULATOR)
Title: SCVWD ELECTRONIC FILES
Title Link: https://geotracker.waterboards.ca.gov/view_documents?global_id=T0608501437&document_id=5856708
Document Date: 2/18/1999
Submitted:

Document Type: Site Documents
Type: CLOSURE/NO FURTHER ACTION LETTER
Submitted By: CANDACE GARCIA (REGULATOR)
Title: CLOSURE/NO FURTHER ACTION LETTER
Title Link: https://geotracker.waterboards.ca.gov/view_documents?global_id=T0608501437&enforcement_id=6259986
Document Date: 5/5/1999
Submitted:

Document Type: Site Documents
Type: OTHER REPORT / DOCUMENT
Submitted By: CANDACE GARCIA (REGULATOR)
Title: SCVWD ELECTRONIC FILES
Title Link: https://geotracker.waterboards.ca.gov/view_documents?global_id=T0608501437&document_id=5856706
Document Date: 2/18/1999
Submitted:

<u>8</u>	5 of 20	SSW	0.08 / 424.19	90.55 / 3	TESORO (SPEEDWAY XP) #63175 1256 E JULIAN ST SAN JOSE CA 95116	CUPA SANTA CLARA
----------	---------	-----	---------------	-----------	--	---------------------

Facility ID: FA0270566
GIS Latitude: 37.351802
GIS Longitude: -121.86947

Details

Map Key	Number of Records	Direction	Distance (mi/ft)	Elev/Diff (ft)	Site	DB
---------	-------------------	-----------	------------------	----------------	------	----

Record ID: PR0402784
 PE: 2205
 Description: GENERATES 100 KG YR TO <5 TONS/YR
 Program Identifier: DEH PERMIT-HAZ WASTE GENERATOR PROGRAM

Details

Record ID: PR0402783
 PE: BP01
 Description: HMBP FACILITY, 1-3 CHEMICALS
 Program Identifier: DEH PERMIT-HAZ MAT BUSINESS PLAN PROGRAM

Details

Record ID: PR0397872
 PE: 2399
 Description: UNDERGROUND STORAGE TANK PROGRAM RECORD
 Program Identifier:

8	6 of 20	SSW	0.08 / 424.19	90.55 / 3	SHELL STN 175 1256 E JULIAN STREET SAN JOSE CA 95100	HHSS
-------------------	---------	-----	---------------	-----------	--	------

County:
 Tank Details Microfiche: <http://geotracker.waterboards.ca.gov/ustpdfs/pdf/000209bd.pdf>

8	7 of 20	SSW	0.08 / 424.19	90.55 / 3	TESORO (USA) 63175 1256 E JULIAN ST SAN JOSE CA 95116	HAZ SANJOSE
-------------------	---------	-----	---------------	-----------	---	-------------

Occup ID:	401829	SIC:	5541
Class:	S1	Hazmat Insp Dis:	
Prop Use:	571	Insp Dist:	2200
Station:	8	District:	1
HMMP:	Long Form	Floors Above:	1
HMMP Date:	11/28/2017	Hide:	FALSE
HMOC:	1		
HMOC Description:	GASOLINE STATIONS		

8	8 of 20	SSW	0.08 / 424.19	90.55 / 3	SPEEDWAY No. 4068 1256 E JULIAN ST SAN JOSE CA 95116	CERS TANK
-------------------	---------	-----	---------------	-----------	--	-----------

Site ID: 160342 Latitude: 37.351849
 Longitude: -121.869362

Regulated Programs

EI ID: 10345066
 EI Description: Chemical Storage Facilities

EI ID: 10345066
 EI Description: Hazardous Waste Generator

EI ID: 10345066
 EI Description: Underground Storage Tank

Violations

Map Key	Number of Records	Direction	Distance (mi/ft)	Elev/Diff (ft)	Site	DB
----------------	--------------------------	------------------	-------------------------	-----------------------	-------------	-----------

Violation Date:	04/15/2021	Violation Source:	CERS
Violation Program:	UST	Violation Division:	Santa Clara County Environmental Health
Citation:	23 CCR 16 2636(f)(1) - California Code of Regulations, Title 23, Chapter 16, Section(s) 2636(f)(1)		
Violation Notes:			

Returned to compliance on 04/15/2021. TANK 91 STP SENSOR FAILED TO PROVIDE AN AUDIBLE/VISUAL AND PUMP SHUT DOWN WHEN A LEAK WAS SIMULATED. THE TECHNICIAN REPLACED THE SENSOR LIKE-FOR-LIKE, RETESTED THE SENSOR AND VERIFIED THE SIMULATED LEAK PROVIDED AN AUDIBLE/VISUAL AND PUMP SHUT DOWN.

Violation Description:

Failure of the double-walled pressurized piping to be continuously monitored with a system that activates an audible and visual alarm or stops flow at the dispenser when a leak is detected.

Violations

Violation Date:	04/15/2021	Violation Source:	CERS
Violation Program:	UST	Violation Division:	Santa Clara County Environmental Health
Citation:	HSC 6.7 25284.2 - California Health and Safety Code, Chapter 6.7, Section(s) 25284.2		
Violation Notes:			

Returned to compliance on 04/15/2021. TANK 91 SPILL CONTAINER TESTED HYDROSTATICALLY FOR 60 MINUTES, FAILED TO RETAIN WATER LEVEL FOR THE TEST DURATION.

Violation Description:

"Failure to meet one or more of the following requirements:

Install or maintain a liquid-tight spill container.

Have a minimum capacity of five gallons.

Have a functional drain valve or other method for the removal of liquid from the spill container.

Be resistant to galvanic corrosion.

Perform a tightness test at installation, every 12 months thereafter, or within 30 days after a repair to the spill container.

Tested using applicable manufacturer guidelines, industry codes, engineering standards, or a method approved by a professional engineer.

Tested by a certified UST service technician.

Maintain records of spill containment testing for 36 months.

"

Evaluations

Eval Date:	04/17/2019
Violations Found:	No
Eval General Type:	Compliance Evaluation Inspection
Eval Type:	Routine done by local agency
Eval Division:	Santa Clara County Environmental Health
Eval Program:	HW
Eval Source:	CERS
Eval Notes:	

I am on site, 1256 E Julian, San Jose, for the 2019 Hazardous Waste Generator Permit Inspection. Mary Pablo, Manager, TESORO (MOBIL) #63175, is on site to allow facility access and records review. Submitted for CERS ID 10345066 on 5/18/2018 9:47AM by Jessica Sutton of Tesoro Refining and Marketing Company LLC (San Antonio, TX) SUMP WASTE CLEAN-UP, TEST WATER SOUTH OF FACILITY 30 gallons WASTE ABSORBENT & SPENT DISPENSER FUEL FILTERS SOUTH OF FACILITY 330 pounds From DTSC web today; EPA ID: CAL000373004, Name: TESORO USA 63175, Status: ACTIVE Site Inspection; I observed the two hazardous waste drums from behind a fence. I was able to see complete labels. NOTE: these labels were fading in the direct sun. Reminder: Maintain as required. File Review; OK; Note: data in [EVAL Notes] field for some records is truncated from the source.

Eval Date: 11/02/2020

<i>Map Key</i>	<i>Number of Records</i>	<i>Direction</i>	<i>Distance (mi/ft)</i>	<i>Elev/Diff (ft)</i>	<i>Site</i>	<i>DB</i>
----------------	--------------------------	------------------	-------------------------	-----------------------	-------------	-----------

Violations Found: No
Eval General Type: Other/Unknown
Eval Type: Other, not routine, done by local agency
Eval Division: Santa Clara County Environmental Health
Eval Program: UST
Eval Source: CERS
Eval Notes:

On site to witness triennial secondary containment testing. Testing today was performed by Tony McCarter of Able Maintenance and was confirmed to have current ICC UST Service Technician (exp 10/15/21) and Incon Lvl 4 (09/23/22) certifications. 87-1 secondary product line was tested at 5psi for 60 minutes and passed. Fill sumps were tested with water using Incon accelerated test sump system for 15 minutes and passed. The following components were undergoing testing at the time of inspector's departure: - UDC sumps - STP sumps - UST annular spaces - 87-2 product, 91 product, and siphon secondary lines Submit a copy of today's test results to this department within 30 days.; Note: data in [EVAL Notes] field for some records is truncated from the source.

Eval Date: 04/20/2015
Violations Found: No
Eval General Type: Compliance Evaluation Inspection
Eval Type: Routine done by local agency
Eval Division: Santa Clara County Environmental Health
Eval Program: HMRRP
Eval Source: CERS
Eval Notes:

Rowena Pham, Store Manager, TESORO/USA #63175, on site to allow access to the facility and records for review. CERS Review Submitted for CERS ID 10345066 on 2/28/2015 3:55PM by Glenda Kierstead of Tesoro Refining and Marketing Company LLC (San Antonio, TX) See CERS System for review details. Inventory complete. OK; Note: data in [EVAL Notes] field for some records is truncated from the source.

Eval Date: 04/17/2019
Violations Found: No
Eval General Type: Compliance Evaluation Inspection
Eval Type: Routine done by local agency
Eval Division: Santa Clara County Environmental Health
Eval Program: UST
Eval Source: CERS
Eval Notes:

I am on site, 1256 E Julian, San Jose, for the 2019 Mary Pablo, Manager, TESORO (MOBIL) #63175, is on site to allow facility access and records review. This report will be emailed to 61@nmso.net, and STEPHEN.M.COULTER@TSOCORP.COM, Environmental Contact. Eyman "Alex" Leyva, UST Service Tech, Service Station Systems, Inc. is on site to perform the 2019 UST Monitoring System Testing and Certification. ICC# 8820840 Serv Tech Expires 11/16/2019 VR - Expires 3/27/2020 VMI LDT-890 Exp 3/15/2020 NOTE: The drop tubes were replaced on 4/10/2019, OK System set-up and Alarm History provided, OK, Spill buckets, 3, in sumps, tested with lid assembly in place. 5 gallons water to within 1 inch of the top of assembly. Measured and recorded, 60 minutes, no drops observed, OK VR Battery Check, OK Sensor Out - OK Power Out - OK UST sensors (3) - OK STP sensors (3), STP shutdown, A and V alarms !, Print, OK Drop Tube Sump sensors (3), OK Dispenser UDC sensors [Truncated]; Note: data in [EVAL Notes] field for some records is truncated from the source.

Eval Date: 04/20/2015
Violations Found: No
Eval General Type: Compliance Evaluation Inspection
Eval Type: Routine done by local agency
Eval Division: Santa Clara County Environmental Health
Eval Program: UST
Eval Source: CERS
Eval Notes:

Rowena Pham, Store Manager, TESORO/USA #63175, on site to allow access to the facility and records for review. EC - TESORO/USA #63175 CERS - TESORO (MOBIL) 63175 Service Station Systems Israel Santillan ICC 8057571-UT exp. 10/4/2015 VR B33310 exp. 10/2/2015 VMI# 2346 exp. 7/11/2015 System Setup and Alarm History provided. On-Ste Records Review, DUSTO Monthly Reports, OK, Training Records, OK CERS Review, Submitted for CERS ID 10345066 on 2/28/2015 3:55PM by Glenda Kierstead of Tesoro Refining and Marketing Company LLC (San Antonio, TX), to be reviewed now. The Financial Responsibility Mechanism used for this site, Letter from CFO, signed by G. Scott Spendlove, is dated March 25, 2014. This shall be updated as required, Identify the Fiscal Year for this business to determine due date for annual submittal. Spill Buckets (3), IS asked about fuel as test liquid. No, not approved for lake test. NOTE: with buckets dis-assembled, the buckets 3.5 [Truncated]; Note: data in [EVAL Notes] field for some records is truncated from the source.

Eval Date: 04/20/2017
Violations Found: No

Eval General Type: Compliance Evaluation Inspection
Eval Type: Routine done by local agency
Eval Division: Santa Clara County Environmental Health
Eval Program: HMRRP
Eval Source: CERS
Eval Notes:

On-site to conduct a hazardous materials business plan (HMBP) inspection. A HMBP was submitted via CERS on 11/29/16 and was reviewed as complete. The sole hazardous material that is handled on-site at reportable thresholds is gasoline (30,000 in 3 x USTs).; Note: data in [EVAL Notes] field for some records is truncated from the source.

Eval Date: 04/20/2017
Violations Found: No
Eval General Type: Compliance Evaluation Inspection
Eval Type: Routine done by local agency
Eval Division: Santa Clara County Environmental Health
Eval Program: UST
Eval Source: CERS
Eval Notes:

On-site to conduct a UST compliance inspection. Annual monitoring system testing was performed by UST service technician Jesse Rodriguez from Service Stations Systems. Mr. Rodriguez had all of the following certifications. During testing of monitoring equipment the following was observed: - Secondary containment test boots were observed as pulled-back prior to testing. -87, 87-aux, and 91 spill buckets were hydrostatically tested with 5 gallons of water for 60 minutes. -87, 87-aux, and 91 STP sump sensors (Veeder Root 208) were tested in water and produced an audible and visual alarm at the monitoring panel as well as positive shutdown of the turbines. -87, 87-aux, and 91 annular sensors (Veeder Root 407) were tested with water and produced an audible and visual alarm at the monitoring panel. -Electronic line leak detectors (Veeder Root 8484) were tested with a VMI test system to simulate a 3 gallon per hour leak at 10 psi. The VMI tester was documented as having [Truncated]; Note: data in [EVAL Notes] field for some records is truncated from the source.

Eval Date: 05/29/2014
Violations Found: No
Eval General Type: Compliance Evaluation Inspection
Eval Type: Routine done by local agency
Eval Division: Santa Clara County Environmental Health
Eval Program: UST
Eval Source: CERS
Eval Notes:

ON SITE FOR 2014 SITE INSPECTION. ROWENA PHAN ON SITE TO FACILITATE SITE INSPECTION AND RECORDS REVIEW. THE 2014 UST MONITORING CERTIFICATION WAS PERFORMED ON APRIL 21, 2014 BY ISRAEL SANTILLAN, UST SERVICE TECH, SERVICE STATIONS SYSTEMS. ICC# 8057571-UT, EXP. 10/30/2015 VEEDER-ROOT SERVICE ID B33310 EXP. 10/2/2015 VMI# 2346, EXP. 7/11/2015 VEEDER-ROOT PANEL STATUS, ALL SYSTEMS NORMAL, OK LIGHTS, HORN, OK CERTIFIED BY ISRAEL SANTILLAN, UST SERVICE TECH, SERVICE STATIONS SYSTEMS ON APRIL 21, 2014 WITH LABEL AND SIGNATURE. NOTE: THIS MONITORING REPORT WAS RECEIVED AND REVIEWED BY THIS OFFICE ON MAY 21, 2014. DUSTO MONTHLY REPORTS AND ALARM HISTORY REVIEWED ON SITE FEBRUARY 14TH LIQUID ALARM, WATER IN FILL SUMPS, REMOVED, OK TRAINING, OK CERS REVIEW ON LINE AT HTTP://CERSS.CALEPA.CA.GOV FINANCIAL RESPONSIBILITY, DATED MARCH 25, 2014, SELF INSURED, OK ALL OTHER ELEMENTS PREVIOUSLY APPROVED, OK.; Note: data in [EVAL Notes] field for some records is truncated from the source.

Eval Date: 04/15/2021
Violations Found: No
Eval General Type: Compliance Evaluation Inspection
Eval Type: Routine done by local agency
Eval Division: Santa Clara County Environmental Health
Eval Program: HMRRP
Eval Source: CERS
Eval Notes:

LAST CERS SUBMITTAL DATED 11/2/2020. HAZARDOUS MATERIALS STORED AT OR ABOVE REQUIRED THRESHOLD: -GASOLINE HBMP TRAINING RECORDS ARE CURRENT.; Note: data in [EVAL Notes] field for some records is truncated from the source.

Eval Date: 04/19/2018
Violations Found: No
Eval General Type: Compliance Evaluation Inspection
Eval Type: Routine done by local agency
Eval Division: Santa Clara County Environmental Health
Eval Program: UST

Eval Source: CERS
Eval Notes:

On-site to conduct a UST compliance inspection. Annual monitoring system testing was performed by UST service technician Alex Barajas. Mr. Barajas had all of the required certifications. During testing of monitoring equipment the following was observed: -87, 87-aux, and 91 spill buckets were hydrostatically tested with 5 gallons of water for 60 minutes. -Fail-safe and sensor out were demonstrated on all tanks. -87, 87-aux, and 91 STP sump sensors (Veeder Root 208) were tested in water and produced an audible and visual alarm at the monitoring panel as well as positive shutdown of the turbines. -87, 87-aux, and 91 annular sensors (Veeder Root 407) were tested in water and produced an audible and visual alarm at the monitoring panel. -Electronic line leak detectors (Veeder Root 8484) were tested with a VMI test system (was marked as having been calibrated) to simulate a 3 gallon per hour leak at 10 PSI. -Overfill prevention in the form of ATG probes were tested. At [Truncated]; Note: data in [EVAL Notes] field for some records is truncated from the source.

Eval Date: 06/12/2020
Violations Found: No
Eval General Type: Compliance Evaluation Inspection
Eval Type: Routine done by local agency
Eval Division: Santa Clara County Environmental Health
Eval Program: UST
Eval Source: CERS
Eval Notes:

On-site to conduct a UST compliance inspection. The annual monitoring system test was performed by Service Station Systems in April 2020 during the time our agency was not conducting inspections due to Covid-19. Mr. Alex Leyva of Service Station Systems was on-site today to open all sumps and dispensers covers. A visual inspection was then performed of these areas with no issues observed. The following records were reviewed on-site: -DUSTO inspection reports (along with associated work orders for any alarms) and training log, monitoring system certification and secondary containment test reports, and alarm history and system set-up. The following records were reviewed electronically: -A complete UST CERS submittal made and reviewed by our agency. NOTES: -Annual monitoring system (AMC) test report was provided to our agency within 30 days as required. According to AMC test report, all leak sensors functioned as required.; Note: data in [EVAL Notes] field for some records is truncated from the source.

Eval Date: 11/14/2017
Violations Found: No
Eval General Type: Other/Unknown
Eval Type: Other, not routine, done by local agency
Eval Division: Santa Clara County Environmental Health
Eval Program: UST
Eval Source: CERS
Eval Notes:

On-site to observe secondary containment testing. Testing was performed by Erik Salinger of Able Maintenance. Mr. Salinger has the following certifications observed as current: -ICC UST Service Technician -Incon Sump Test System Operation Level 4 Product piping runs were tested with a 60 minute pressure test @ 5 psig with the following results: -87-1, PASS -87-2, COULD NOT BE TESTED DUE TO DAMAGED TEST BOOT -91, COULD NOT BE TESTED DUE TO DAMAGED TEST BOOT STP sumps were tested with a 15 minute Incon accelerated hydrostatic test with the following results: -87-1, PASS -87-2, COULD NOT BE TESTED DUE TO DAMAGED TEST BOOT -91, COULD NOT BE TESTED DUE TO DAMAGED TEST BOOT Fill sumps were tested with a 15 minute Incon accelerated hydrostatic test with the following results: -87, PASS -87-2, PASS -91, PASS UDCs were tested with a 15 minute Incon accelerated hydrostatic test with the following results: -Dispenser 1/2, PASS -Dispenser 3/4, DID NOT [Truncated]; Note: data in [EVAL Notes] field for some records is truncated from the source.

Eval Date: 04/15/2021
Violations Found: Yes
Eval General Type: Compliance Evaluation Inspection
Eval Type: Routine done by local agency
Eval Division: Santa Clara County Environmental Health
Eval Program: UST
Eval Source: CERS
Eval Notes:

ON SITE TO WITNESS THE MONITORING SYSTEM CERTIFICATION WITH RICHARD RUIZ A CALIFORNIA ICC CERTIFIED TECHNICIAN WITH SERVICE STATION SYSTEMS. MR. RUIZ'S CERTIFICATION WERE VERIFIED TO BE CURRENT, ICC (EXP:2/1/2023), VEEDER-ROOT (EXP: 7/11/2021), AND FRANKLIN FUELING (12/31/2021). THE UNDERGROUND STORAGE TANK SYSTEM CONSISTS OF THREE TANKS(REGULAR-MAIN, REGULAR-AUX AND 91) WITH FOUR UNDER DISPENSER CONTAINERS. THE FOLLOWING COMPONENTS WERE TESTED AND FOUND TO BE OPERABLE: -ANNULAR LIQUID SENSORS, TRIGGERED AN AUDIBLE AND VISUAL ALARM WHEN A LEAK WAS SIMULATED. -STP LIQUID SENSORS, TRIGGERED AN AUDIBLE, VISUAL ALARM AND SHUT DOWN THE PUMP WHEN A LEAK WAS SIMULATED. -UNDER DISPENSER SENSORS, TRIGGERED AN AUDIBLE, VISUAL ALARM AND SHUT DOWN THE PUMP WHEN A LEAK WAS SIMULATED. -SPILL CONTAINER FOR 87-MAIN AND 87-AUX WERE TESTED HYDROSTATICALLY FOR 60 MINUTES WITHOUT WATER LOSS. -ELECTRONIC LINE LEAK DETECTOR FOR 87-MAIN AND 91, TESTED AT 3.0 GPH AT 10 PSI. -SENSOR [Truncated]; Note: data in [EVAL Notes] field for some records is truncated from the source.

Map Key	Number of Records	Direction	Distance (mi/ft)	Elev/Diff (ft)	Site	DB
----------------	--------------------------	------------------	-------------------------	-----------------------	-------------	-----------

Eval Date: 06/02/2014
Violations Found: No
Eval General Type: Other/Unknown
Eval Type: Other, not routine, done by local agency
Eval Division: Santa Clara County Environmental Health
Eval Program: UST
Eval Source: CERS
Eval Notes:

INSPECTION REVIW, CERS ASSITANCE, WRITE-UP AND DELIVERY FOR SIGNATURE; Note: data in [EVAL Notes] field for some records is truncated from the source.

Eval Date: 04/20/2016
Violations Found: No
Eval General Type: Compliance Evaluation Inspection
Eval Type: Routine done by local agency
Eval Division: Santa Clara County Environmental Health
Eval Program: UST
Eval Source: CERS
Eval Notes:

A Monitoring System Equipment Certification was performed today by Service Station Systems, Inc. Technician Jesse Rodriguez (ICC# 8024952-UT Exp. 10/23/17, Veeder Root (VR) #B37358 Level 4 Technician Exp. 1/13/17, VMI MLLD #2659 Exp. 4/3/18, VMI LDT-890 Tester #2660 Exp. 4/3/18). The underground storage tank (UST) system is comprised of three (3) double walled fiberglass motor vehicle fuel tanks (Two 10,000 gallon tanks storing regular unleaded gasoline and one 10,000 gallon tank storing premium unleaded gasoline). Piping is double walled fiberglass. Per information reported to CERS on 4/15/2016, all three tanks were installed on 9/1/1988. *Note: This site has rebranded to MOBIL. The site name is now "TESORO (MOBIL) 63175" per CERS submittal made on 4/15/2016. Station ownership remains the same. A new permit will be issued to reflect the name change. Components tested today, 4/20/2016: -3 UST Annular space sensors (VR-407) -3 STP Sump sensors (VR-208); Positive [Truncated]; Note: data in [EVAL Notes] field for some records is truncated from the source.

Eval Date: 04/20/2017
Violations Found: No
Eval General Type: Compliance Evaluation Inspection
Eval Type: Routine done by local agency
Eval Division: Santa Clara County Environmental Health
Eval Program: HW
Eval Source: CERS
Eval Notes:

On-site to conduct a hazardous waste inspection. The following hazardous waste was observed: -Fuel-contaminated test water: 1 x 30 gallon drum - Waste absorbent: 1 x 55 gallon drum NOTES: -CAL000373004 is active -Fire extinguishers were observed as maintained -Spill control was available - Emergency information was on-site -Training documentation was observed -Inspections of hazardous waste storage areas are conducted at least weekly -Hazardous waste manifests were reviewed; Note: data in [EVAL Notes] field for some records is truncated from the source.

Eval Date: 04/17/2019
Violations Found: No
Eval General Type: Compliance Evaluation Inspection
Eval Type: Routine done by local agency
Eval Division: Santa Clara County Environmental Health
Eval Program: HMRRP
Eval Source: CERS
Eval Notes:

I am on site, 1256 E Julian, San Jose, for the 2019 HMBP permit inspection. Mary Pablo, Manager, TESORO (MOBIL) #63175, is on site to allow facility access and records review. Submitted for CERS ID 10345066 on 5/18/2018 9:47AM by Jessica Sutton of Tesoro Refining and Marketing Company LLC (San Antonio, TX) - OK SUMP WASTE CLEAN-UP, TEST WATER SOUTH OF FACILITY 30 gallons WASTE ABSORBENT & SPENT DISPENSER FUEL FILTERS SOUTH OF FACILITY 330 pounds GASOLINE (GRADES: REGULAR & PREMIUM) 86290-81-5 WEST SIDE OF FACILITY IN UNDERGROUND STORAGE TANKS 30,000 gallons ODORIZED PROPANE OUTSIDE IN YARD 74 gallons - 21 5 gallon BBQ bottlws for exchange/sale. HMIS, OK NOTE the next HMBP/IS CERS Submittal is due in or before May 2019.; Note: data in [EVAL Notes] field for some records is truncated from the source.

Eval Date: 04/20/2015
Violations Found: No
Eval General Type: Compliance Evaluation Inspection
Eval Type: Routine done by local agency
Eval Division: Santa Clara County Environmental Health

Map Key	Number of Records	Direction	Distance (mi/ft)	Elev/Diff (ft)	Site	DB
----------------	--------------------------	------------------	-------------------------	-----------------------	-------------	-----------

Eval Program: HW
Eval Source: CERS
Eval Notes:

Rowena Pham, Store Manager, TESORO/USA #63175, on site to allow access to the facility and records for review. Cal EPA ID Status review: EPA ID: CAL000373004 Name: TESORO USA 63175 Status: ACTIVE Inactive Date: Contact: LISA GOMEZ County: SANTA CLARA SIC: 44719 Record Entered: 2012-03-22 Last updated: 2014-09-18 Name Address City State ZIP Phone Location TESORO USA 63175 1256 E JULIAN ST SAN JOSE CA 95116 No Violations noted.; Note: data in [EVAL Notes] field for some records is truncated from the source.

Eval Date: 04/09/2021
Violations Found: No
Eval General Type: Other/Unknown
Eval Type: Other, not routine, done by local agency
Eval Division: Santa Clara County Environmental Health
Eval Program: UST
Eval Source: CERS
Eval Notes:

On-site to witness an overfill prevention equipment test. All tanks are equipped with Franklin Fueling Defender series drop tubes and flapper valves. Today's test was performed by Mr. Marcus Garcia of Service Station Systems who has the required certification for this equipment (FFS EVR Phase I Systems -VR-101). During the test, the following was observed: -Drop tubes were removed and measured using the procedure specified in the Defender Series Overfill Prevention Valve Installation Guide. Measurements showed that all valves were positioned below 95%. -Flapper valves were manually activated and functioned as designed. NOTES: -Provide a copy of today's test report to our agency within 30 days.; Note: data in [EVAL Notes] field for some records is truncated from the source.

Eval Date: 04/27/2022
Violations Found: No
Eval General Type: Compliance Evaluation Inspection
Eval Type: Routine done by local agency
Eval Division: Santa Clara County Environmental Health
Eval Program: UST
Eval Source: CERS
Eval Notes:

On-site to conduct a UST compliance inspection. Annual monitoring system testing was performed by UST service technician Richard Ruiz. Mr. Ruiz had all of the required certifications. During testing of monitoring equipment the following was observed: -All spill buckets were hydrostatically tested with 5 gallons of water for 60 minutes. -Fail-safe and sensor out conditions were demonstrated on all tanks. -All STP sump sensors were tested in water and triggered an audible and visual alarm at the monitoring panel as well as positive shutdown of the turbines. -All annular sensors were tested in water and produced an audible and visual alarm at the monitoring panel. -Electronic line leak detectors were tested with a VMI test system (was marked as having been calibrated) to simulate a 3 gallon per hour leak at 10 psi which stopped product flow and triggered a gross line fail at the monitoring panel. -All UDC sensors were tested in water and produced an audible and alarm [Truncated]; Note: data in [EVAL Notes] field for some records is truncated from the source.

Eval Date: 04/15/2021
Violations Found: No
Eval General Type: Compliance Evaluation Inspection
Eval Type: Routine done by local agency
Eval Division: Santa Clara County Environmental Health
Eval Program: HW
Eval Source: CERS
Eval Notes:

FACILITY MAINTAINED STATE EPA ID NUMBER CAL000373004 ACTIVE HAZARDOUS WASTE GENERATED, SOLID WASTE (ABSORBENT, RAGS) AND TEST WATER. CESSG TRAINING IS CONDUCTED. MANIFEST GENERATED FOR THE PAST THREE YEARS. EMERGENCY EQUIPMENT OBSERVED; Note: data in [EVAL Notes] field for some records is truncated from the source.

Affiliations

Affil Type Desc: Identification Signer
Entity Name: TERESA MILES
Entity Title: SENIOR MANAGER, ENVIRONMENTAL COMPLIANCE WEST
Address:
City:
State:
Country:

Map Key	Number of Records	Direction	Distance (mi/ft)	Elev/Diff (ft)	Site	DB
Zip Code:						
Phone:						
Affil Type Desc:					UST Tank Owner	
Entity Name:					Thrifty Oil Co.	
Entity Title:						
Address:					13116 IMPERIAL HIGHWAY	
City:					SANTA FE SPRINGS	
State:					CA	
Country:					United States	
Zip Code:					90670	
Phone:					(562) 921-3581	
Affil Type Desc:					CUPA District	
Entity Name:					Santa Clara County Environmental Health	
Entity Title:						
Address:					1555 Berger Drive, Suite 300	
City:					San Jose	
State:					CA	
Country:					United States	
Zip Code:					95112-2716	
Phone:					(408) 918-3400	
Affil Type Desc:					Facility Mailing Address	
Entity Name:					Mailing Address	
Entity Title:						
Address:					P.O. BOX 711 ATTN: GASOLINE COMPLIANCE, LOC 148	
City:					DALLAS	
State:					TX	
Country:					United States	
Zip Code:					75221	
Phone:						
Affil Type Desc:					Parent Corporation	
Entity Name:					Speedway	
Entity Title:						
Address:						
City:						
State:						
Country:					United States	
Zip Code:						
Phone:						
Affil Type Desc:					UST Permit Applicant	
Entity Name:					BURKE D. ALBELDA	
Entity Title:					ENVIRONMENTAL COMPLIANCE SUPERVISOR	
Address:						
City:						
State:						
Country:					United States	
Zip Code:						
Phone:					(310) 869-4096	
Affil Type Desc:					UST Tank Operator	
Entity Name:					NMSO, INC. (SAM ANABI)	
Entity Title:						
Address:					1256 E JULIAN ST	
City:					SAN JOSE	
State:					CA	
Country:					United States	
Zip Code:					95116	
Phone:					(909) 394-4728	
Affil Type Desc:					Document Preparer	
Entity Name:					BELSHIRE ENVIRONMENTAL SERVICES, INC.	
Entity Title:						
Address:						
City:						
State:						

Map Key	Number of Records	Direction	Distance (mi/ft)	Elev/Diff (ft)	Site	DB
---------	-------------------	-----------	------------------	----------------	------	----

Country:
Zip Code:
Phone:

Affil Type Desc: Property Owner
Entity Name: Thrifty Oil Co.
Entity Title:
Address: 13116 IMPERIAL HIGHWAY
City: SANTA FE SPRINGS
State: CA
Country: United States
Zip Code: 90670
Phone: (562) 921-3581

Affil Type Desc: Operator
Entity Name: NMSO, INC.
Entity Title:
Address:
City:
State:
Country:
Zip Code:
Phone: (909) 394-4728

Affil Type Desc: Environmental Contact
Entity Name: BURKE ALBELDA
Entity Title:
Address: P.O. BOX 711 ATTN: GASOLINE COMPLIANCE, LOC 148
City: DALLAS
State: TX
Country:
Zip Code: 75221
Phone:

Affil Type Desc: Legal Owner
Entity Name: TRMC RETAIL LLC
Entity Title:
Address: P.O. BOX 711 ATTN: GASOLINE COMPLIANCE, LOC 148
City: DALLAS
State: TX
Country: United States
Zip Code: 75221
Phone: (800) 828-0711

Affil Type Desc: UST Property Owner Name
Entity Name: Thrifty Oil Co.
Entity Title:
Address: 13116 IMPERIAL HIGHWAY
City: SANTA FE SPRINGS
State: CA
Country: United States
Zip Code: 90670
Phone: (562) 921-3581

Coordinates

Env Int Type Code: HWG
Program ID: 10345066
Latitude: 37.351850
Longitude: -121.869360
Coord Name:
Ref Point Type Desc: Center of a facility or station.

<u>8</u>	9 of 20	SSW	0.08 / 424.19	90.55 / 3	SPEEDWAY No. 4068 1256 E JULIAN ST SAN JOSE CA 95116	UST
----------	---------	-----	---------------	-----------	--	-----

Facility ID: FA0270566
CERS ID: 10345066
County: Santa Clara
Latitude: 37.35185
Longitude: -121.86936

Map Key	Number of Records	Direction	Distance (mi/ft)	Elev/Diff (ft)	Site	DB
---------	-------------------	-----------	------------------	----------------	------	----

Permitting Agency: Santa Clara County Environmental Health
Site Facility Type: PERMITTED UNDERGROUND STORAGE TANK (UST)
Note: Information related to facilities can be searched on Geo Tracker Website: <https://geotracker.waterboards.ca.gov/search>

Tank Details

Epa Region:	9	Tank Closure Date:	
No. of Closed UST:	0	Tank Configuration:	Stand Alone Tank
No. of Inuse UST:		Tank Contents:	Premium Unleaded
No. of Oos UST:	0	Tank Cp Impr Curr:	No
Owner Type:	Non-Government	Tank Cp Shutoff:	Yes
Tank ID No.:	3	Tank Installatn Dt:	9/1/1988 12:00:00 AM
Tank Status:	Confirmed/Updated Information	Tank No of Compart:	1
Tank Type:	Double Wall	Tank Pc Constructn:	Fiberglass
Tank Alarms:	No	Tank Spill Bucket:	Yes
Tank Ball Float:	No	Tribal Lands:	No
Tank Operator Name:	NMSO, INC. (SAM ANABI)		
Tank Operator Mail Address:	1256 E JULIAN ST		
Tank Operator Mail City:	SAN JOSE		
Tank Operator Mail State:	CA		
Tank Operator Mail Zip:	95116		
Tank Owner Name:	THRIFTY OIL CO.		
Tank Owner Mailing Address:	13116 IMPERIAL HIGHWAY		
Tank Owner Mailing City:	SANTA FE SPRINGS		
Tank Owner Mailing State:	CA		
Tank Owner Mailing Zip:	90670		
Tank Capacity Gallons:	10000		
Tank Piping Construction:	Double Walled		
Tank Piping Type:	Pressure		
Tank Pw Piping Construction:	Fiberglass		
Tank Sacrificial Anode:	No		

Tank Details

Epa Region:	9	Tank Closure Date:	
No. of Closed UST:	0	Tank Configuration:	Stand Alone Tank
No. of Inuse UST:		Tank Contents:	Regular Unleaded
No. of Oos UST:	0	Tank Cp Impr Curr:	No
Owner Type:	Non-Government	Tank Cp Shutoff:	Yes
Tank ID No.:	2	Tank Installatn Dt:	9/1/1988 12:00:00 AM
Tank Status:	Confirmed/Updated Information	Tank No of Compart:	1
Tank Type:	Double Wall	Tank Pc Constructn:	Fiberglass
Tank Alarms:	No	Tank Spill Bucket:	Yes
Tank Ball Float:	No	Tribal Lands:	No
Tank Operator Name:	NMSO, INC. (SAM ANABI)		
Tank Operator Mail Address:	1256 E JULIAN ST		
Tank Operator Mail City:	SAN JOSE		
Tank Operator Mail State:	CA		
Tank Operator Mail Zip:	95116		
Tank Owner Name:	THRIFTY OIL CO.		
Tank Owner Mailing Address:	13116 IMPERIAL HIGHWAY		
Tank Owner Mailing City:	SANTA FE SPRINGS		
Tank Owner Mailing State:	CA		
Tank Owner Mailing Zip:	90670		
Tank Capacity Gallons:	10000		
Tank Piping Construction:	Double Walled		
Tank Piping Type:	Pressure		
Tank Pw Piping Construction:	Fiberglass		
Tank Sacrificial Anode:	No		

Tank Details

Epa Region:	9	Tank Closure Date:	
No. of Closed UST:	0	Tank Configuration:	Stand Alone Tank
No. of Inuse UST:		Tank Contents:	Regular Unleaded

Map Key	Number of Records	Direction	Distance (mi/ft)	Elev/Diff (ft)	Site	DB
No. of Oos UST: 0 Owner Type: Non-Government Tank ID No.: 1 Tank Status: Confirmed/Updated Information Tank Type: Double Wall Tank Alarms: No Tank Ball Float: No Tank Operator Name: NMSO, INC. (SAM ANABI) Tank Operator Mail Address: 1256 E JULIAN ST Tank Operator Mail City: SAN JOSE Tank Operator Mail State: CA Tank Operator Mail Zip: 95116 Tank Owner Name: THRIFTY OIL CO. Tank Owner Mailing Address: 13116 IMPERIAL HIGHWAY Tank Owner Mailing City: SANTA FE SPRINGS Tank Owner Mailing State: CA Tank Owner Mailing Zip: 90670 Tank Capacity Gallons: 10000 Tank Piping Construction: Double Walled Tank Piping Type: Pressure Tank Pw Piping Construction: Fiberglass Tank Sacrificial Anode: No						
Tank Cp Impr Curr: No Tank Cp Shutoff: Yes Tank Installatn Dt: 9/1/1988 12:00:00 AM Tank No of Compart: 1 Tank Pc Constructn: Fiberglass Tank Spill Bucket: Yes Tribal Lands: No						

8 10 of 20 SSW 0.08 / 424.19 90.55 / 3 SHELL STN. #175 1256 E. JULIAN STREET SAN JOSE CA HIST TANK

Owner Name: THRIFTY OIL CO.
Owner Street: 10000 LAKEWOOD BLVD.
Owner City: DOWNEY
Owner State: CA
Owner Zip: 90240
No of Containers: 6
County: SANTA CLARA
Facility State: CA
Facility Zip: 95100

8 11 of 20 SSW 0.08 / 424.19 90.55 / 3 JULIAN PARK ARCO SERVICE 1256 E JULIAN ST SAN JOSE CA 95116 CUPA SANTA CLARA

Facility ID: FA0264613
GIS Latitude: 37.3522217
GIS Longitude: -121.869324

Details

Record ID: PR0390314
PE: 2205
Description: GENERATES 100 KG YR TO <5 TONS/YR
Program Identifier: DEH PERMIT-HAZ WASTE GENERATOR PROGRAM

Details

Record ID: PR0397818
PE: BP01
Description: HMBP FACILITY, 1-3 CHEMICALS
Program Identifier: DEH PERMIT-HAZ MAT BUSINESS PLAN PROGRAM

8 12 of 20 SSW 0.08 / 424.19 90.55 / 3 PRECISION AUTO REPAIR 1256 E JULIAN ST SAN JOSE CA 95116 CUPA SANTA CLARA

Facility ID: FA0269764
GIS Latitude: 37.351849
GIS Longitude: -121.869359

Map Key	Number of Records	Direction	Distance (mi/ft)	Elev/Diff (ft)	Site	DB
---------	-------------------	-----------	------------------	----------------	------	----

Details

Record ID: PR0401470
 PE: 2201
 Description: GENERATES WASTE OIL ONLY
 Program Identifier: DEH PERMIT-HAZ WASTE GENERATOR PROGRAM

Details

Record ID: PR0401469
 PE: BP01
 Description: HMBP FACILITY, 1-3 CHEMICALS
 Program Identifier: DEH PERMIT-HAZ MAT BUSINESS PLAN PROGRAM

8	13 of 20	SSW	0.08 / 424.19	90.55 / 3	ARCO FACILITY #9601 1256 E JULIAN ST SAN JOSE CA 95113	CUPA SANTA CLARA
-------------------	----------	-----	---------------	-----------	--	---------------------

Facility ID: FA0252096
 GIS Latitude: 37.351921
 GIS Longitude: -121.869687

Details

Record ID: PR0397761
 PE: BP01
 Description: HMBP FACILITY, 1-3 CHEMICALS
 Program Identifier: DEH PERMIT-HAZ MAT BUSINESS PLAN PROGRAM

Details

Record ID: PR0379102
 PE: 2205
 Description: GENERATES 100 KG YR TO <5 TONS/YR
 Program Identifier: DEH PERMIT-HAZ WASTE GENERATOR PROGRAM

8	14 of 20	SSW	0.08 / 424.19	90.55 / 3	AUTO & TIRE SERVICE 1256 E JULIAN ST SAN JOSE CA 95116	CUPA SANTA CLARA
-------------------	----------	-----	---------------	-----------	--	---------------------

Facility ID: FA0230062
 GIS Latitude: 37.351921
 GIS Longitude: -121.869687

Details

Record ID: PR0330068
 PE: 2201
 Description: GENERATES WASTE OIL ONLY
 Program Identifier: DEH PERMIT-HAZ WASTE GENERATOR PROGRAM

8	15 of 20	SSW	0.08 / 424.19	90.55 / 3	TESORO REFINING & MARKETING COMPANY LLC #63175 1256 E JULIAN ST SAN JOSE CA 95116	RCRA NON GEN
-------------------	----------	-----	---------------	-----------	--	-----------------

EPA Handler ID: CAL000373004
 Gen Status Universe: No Report
 Contact Name: BRENDA RAMIREZ

Map Key	Number of Records	Direction	Distance (mi/ft)	Elev/Diff (ft)	Site	DB
----------------	--------------------------	------------------	-------------------------	-----------------------	-------------	-----------

Contact Address: 19100 , RIDGEWOOD PKWY , , SAN ANTONIO , TX, 78259 , US
Contact Phone No and Ext: 210-626-5153
Contact Email:
Contact Country: US
County Name: SANTA CLARA
EPA Region: 09
Land Type: Private
Receive Date: 20210602
Location Latitude: 37.351836
Location Longitude: -121.869279

Violation/Evaluation Summary

Note: NO RECORDS: As of Jan 2023, there are no Compliance Monitoring and Enforcement (violation) records associated with this facility (EPA ID).

Handler Summary

Importer Activity: No
Mixed Waste Generator: No
Transporter Activity: No
Transfer Facility: No
Onsite Burner Exemption: No
Furnace Exemption: No
Underground Injection Activity: No
Commercial TSD: No
Used Oil Transporter: No
Used Oil Transfer Facility: No
Used Oil Processor: No
Used Oil Refiner: No
Used Oil Burner: No
Used Oil Market Burner: No
Used Oil Spec Marketer: No

Hazardous Waste Handler Details

Sequence No: 1
Receive Date: 20210602
Handler Name: TESORO REFINING & MARKETING COMPANY LLC #63175
Source Type: Deactivation
Federal Waste Generator Code: N
Generator Code Description: Not a Generator, Verified

Hazardous Waste Handler Details

Sequence No: 1
Receive Date: 20120322
Handler Name: TESORO USA 63175
Source Type: Implementer
Federal Waste Generator Code: N
Generator Code Description: Not a Generator, Verified

Hazardous Waste Handler Details

Sequence No: 2
Receive Date: 20210203
Handler Name: TESORO REFINING & MARKETING COMPANY LLC #63175
Source Type: Implementer
Federal Waste Generator Code: N
Generator Code Description: Not a Generator, Verified

Owner/Operator Details

Map Key	Number of Records	Direction	Distance (mi/ft)	Elev/Diff (ft)	Site	DB
---------	-------------------	-----------	------------------	----------------	------	----

Owner/Operator Ind:	Current Operator				Street No:	19100
Type:	Other				Street 1:	RIDGEWOOD PKWY
Name:	TESORO REFINING & MARKETING COMPANY				Street 2:	
Date Became Current:					City:	SAN ANTONIO
Date Ended Current:					State:	TX
Phone:	210-626-5153				Country:	US
Source Type:	Deactivation				Zip Code:	78259
Owner/Operator Ind:	Current Operator				Street No:	500
Type:	Other				Street 1:	SPEEDWAY DR
Name:	TESORO REFINING & MARKETING COMPANY				Street 2:	
Date Became Current:					City:	ENON
Date Ended Current:					State:	OH
Phone:	562-305-8226				Country:	US
Source Type:	Implementer				Zip Code:	45323
Owner/Operator Ind:	Current Owner				Street No:	
Type:	Other				Street 1:	19100 RIDGEWOOD PKWY
Name:	TESORO REFINING & MARKETING COMPANY				Street 2:	
Date Became Current:					City:	SAN ANTONIO
Date Ended Current:					State:	TX
Phone:	210-626-6153				Country:	
Source Type:	Implementer				Zip Code:	78259-0000
Owner/Operator Ind:	Current Operator				Street No:	
Type:	Other				Street 1:	19100 RIDGEWOOD PKWY
Name:	BRENDA RAMIREZ				Street 2:	
Date Became Current:					City:	SAN ANTONIO
Date Ended Current:					State:	TX
Phone:	210-626-5153				Country:	
Source Type:	Implementer				Zip Code:	78259

Historical Handler Details

Receive Dt:	20120322
Generator Code Description:	Not a Generator, Verified
Handler Name:	TESORO USA 63175
Receive Dt:	20210203
Generator Code Description:	Not a Generator, Verified
Handler Name:	TESORO REFINING & MARKETING COMPANY LLC #63175

8	16 of 20	SSW	0.08 / 424.19	90.55 / 3	MOBIL SS#63175 1256 E JULIAN ST SAN JOSE CA 95116	EMISSIONS
----------	----------	-----	---------------	-----------	---	-----------

2017 Criteria Data

Facility ID:	110689	CERR Code:	
Facility SIC Code:	5411	TOGT:	.542765405
CO:	43	ROGT:	.542765405
Air Basin:	SF	COT:	
District:	BA	NOXT:	
COID:	SCL	SOXT:	
DISN:	BAY AREA AQMD	PMT:	
CHAPIS:		PM10T:	

2017 Toxic Data

Facility ID:	110689	COID:	SCL
---------------------	--------	--------------	-----

Map Key	Number of Records	Direction	Distance (mi/ft)	Elev/Diff (ft)	Site	DB
Facility SIC Code:	5411			DISN:	BAY AREA AQMD	
CO:	43			CHAPIS:		
Air Basin:	SF			CERR Code:		
District:	BA					
TS:						
Health Risk Asmt:						
Non-Cancer Chronic Haz Ind:						
Non-Cancer Acute Haz Ind:						

2018 Criteria Data

Facility ID:	110689			CERR Code:		
Facility SIC Code:	5541			TOGT:	.542766437	
CO:	43			ROGT:	.542766437	
Air Basin:	SF			COT:		
District:	BA			NOXT:		
COID:	SCL			SOXT:		
DISN:	BAY AREA AQMD			PMT:		
CHAPIS:				PM10T:		

2018 Toxic Data

Facility ID:	110689			COID:	SCL	
Facility SIC Code:	5541			DISN:	BAY AREA AQMD	
CO:	43			CHAPIS:		
Air Basin:	SF			CERR Code:		
District:	BA					
TS:						
Health Risk Asmt:						
Non-Cancer Chronic Haz Ind:						
Non-Cancer Acute Haz Ind:						

2019 Criteria Data

CO:	43			CHAPIS:		
Air Basin:	SF			CERR Code:		
Facility ID:	110689			ROGT:	.542766437	
District:	BA			COT:		
Facility SIC Code:	5541			NOXT:		
CO ID:	SCL			SOXT:		
DISN:	BAY AREA AQMD					
PM10T:						
TOGT:		.542766437				
PMT:						

2019 Toxic Data

CO:	43			DISN:	BAY AREA AQMD	
Air Basin:	SF			CHAPIS:		
Facility ID:	110689			CERR Code:		
District:	BA			TS:		
Facility SIC Code:	5541			Health Risk Asmt:		
COID:	SCL					
Non-Cancer Chronic Haz Ind:						
Non-Cancer Acute Haz Ind:						

2020 Criteria Data

CO:	43			CHAPIS:		
Air Basin:	SF			CERR Code:		
Facility ID:	110689			ROGT:	.542766437	
District:	BA			COT:		
Facility SIC Code:	5541			NOXT:		

Map Key	Number of Records	Direction	Distance (mi/ft)	Elev/Diff (ft)	Site	DB
CO ID:	SCL				SOXT:	
DISN:	BAY AREA AQMD					
TOGT:	.542766437					
PMT:						
PM10T:						

2020 Toxic Data

CO:	43	DISN:	BAY AREA AQMD
Air Basin:	SF	CHAPIS:	
Facility ID:	110689	CHERR Code:	
District:	BA	TS:	
Facility SIC Code:	5541	Health Risk Asmt:	
COID:	SCL		
Non-Cancer Chronic Haz Ind:			
Non-Cancer Acute Haz Ind:			

<u>8</u>	17 of 20	SSW	0.08 / 424.19	90.55 / 3	SPEEDWAY NO.4068 1256 E JULIAN ST SAN JOSE CA 95116	UST SANTA CLARA
----------	----------	-----	---------------	-----------	---	--------------------

Facility ID:	FA0270566	GIS Longitude:	-121.86947
Facility Status:	Active	GIS Latitude:	37.351802

Tank Details

Permit ID:	PT0475760
Permit from Date:	7/1/2011
Permit to Date:	6/30/2012
Record ID:	TA0368626
PE:	2311
Description:	UST PERMIT FEE-EACH ADDITIONAL TANK
Tanks Count:	1
Capacity:	10000
Tank Substance:	REGULAR UNLEADED
Status Changed Dt:	11/21/2011

Permit ID:	PT0475858
Permit from Date:	7/1/2011
Permit to Date:	6/30/2012
Record ID:	TA0368733
PE:	2311
Description:	UST PERMIT FEE-EACH ADDITIONAL TANK
Tanks Count:	1
Capacity:	10000
Tank Substance:	PREMIUM UNLEADED
Status Changed Dt:	11/21/2011

Permit ID:	PT0475634
Permit from Date:	7/1/2011
Permit to Date:	6/30/2012
Record ID:	TA0368485
PE:	2310
Description:	UST PERMIT FEE-1ST TANK
Tanks Count:	1
Capacity:	10000
Tank Substance:	REGULAR UNLEADED
Status Changed Dt:	11/21/2011

<u>8</u>	18 of 20	SSW	0.08 / 424.19	90.55 / 3	THRIFTY OIL CO 1256 E JULIAN ST BKRP SAN JOSE CA	UST SWEEPS
----------	----------	-----	---------------	-----------	--	------------

C C:	A43-060-401829	D Filename:	SITE01B
BOE:		Page No:	239

Map Key	Number of Records	Direction	Distance (mi/ft)	Elev/Diff (ft)	Site	DB
Comp:	401829				County: SANTA CLARA	
Status:	ACTIVE				State : CA	
No of Tanks:	3				Zip: 95116	
Jurisdic:	CITY OF SAN JOSE				Latitude: 37.35174	
Agency:	HAZARDOUS MATERIALS PROGRAM				Longitude: -121.869949	
Phone:					Georesult: S5HPNTSCZA	

Tank Details

Tank ID:	000006				S Contain:	
O Tank ID:					Stg:	P
SWRCB No:	43-060-401829-000006				Storage :	
Removed:					Storag Type:	PRODUCT
Installed:					P Contain:	
A Date:					Content:	REG UNLEADED
Capac:	10000				ONA:	
Tank Use:	M.V. FUEL				D File Name:	TANK1B

Tank Details

Tank ID:	000007				S Contain:	
O Tank ID:					Stg:	P
SWRCB No:	43-060-401829-000007				Storage :	
Removed:					Storag Type:	PRODUCT
Installed:					P Contain:	
A Date:					Content:	REG UNLEADED
Capac:	10000				ONA:	
Tank Use:	M.V. FUEL				D File Name:	TANK1B

Tank Details

Tank ID:	000008				S Contain:	
O Tank ID:					Stg:	P
SWRCB No:	43-060-401829-000008				Storage :	
Removed:					Storag Type:	PRODUCT
Installed:					P Contain:	
A Date:					Content:	REG UNLEADED
Capac:	10000				ONA:	
Tank Use:	M.V. FUEL				D File Name:	TANK1B

8	19 of 20	SSW	0.08 / 424.19	90.55 / 3	CIRCLE K 1256 E JULIAN ST SAN JOSE CA	UST SWEEPS
----------	-----------------	------------	----------------------	------------------	--	-------------------

C C:	143-060-401103				D Filename:	NSITE6
BOE:					Page No:	326
Comp:	401103				County:	SANTA CLARA
Status:	INACTIVE				State :	CA
No of Tanks:	5				Zip:	
Jurisdic:	CITY OF SAN JOSE				Latitude:	37.35174
Agency:	HAZARDOUS MATERIALS PROGRAM				Longitude:	-121.869949
Phone:	(408) 286-3925				Georesult:	S5HPNTSC-A

Tank Details

Tank ID:	000003				S Contain:	NONE
O Tank ID:					Stg:	
SWRCB No:	43-060-401103-000003				Storage :	PRODUCT
Removed:					Storag Type:	PRODUCT
Installed:	01-01-01				P Contain:	BARE STEEL
A Date:					Content:	REG UNLEADED
Capac:	8000				ONA:	
Tank Use:	M.V. FUEL				D File Name:	NTANK6

Map Key	Number of Records	Direction	Distance (mi/ft)	Elev/Diff (ft)	Site	DB
---------	-------------------	-----------	------------------	----------------	------	----

Tank Details

Tank ID:	000002	S Contain:	NONE
O Tank ID:		Stg:	
SWRCB No:	43-060-401103-000002	Storage :	PRODUCT
Removed:		Storag Type:	PRODUCT
Installed:	01-01-74	P Contain:	BARE STEEL
A Date:		Content:	REG UNLEADED
Capac:	12000	ONA:	
Tank Use:	M.V. FUEL	D File Name:	NTANK6

Tank Details

Tank ID:	000001	S Contain:	NONE
O Tank ID:		Stg:	
SWRCB No:	43-060-401103-000001	Storage :	PRODUCT
Removed:		Storag Type:	PRODUCT
Installed:	01-01-01	P Contain:	BARE STEEL
A Date:		Content:	LEADED
Capac:	5000	ONA:	
Tank Use:	M.V. FUEL	D File Name:	NTANK6

Tank Details

Tank ID:	000004	S Contain:	NONE
O Tank ID:		Stg:	
SWRCB No:	43-060-401103-000004	Storage :	PRODUCT
Removed:		Storag Type:	PRODUCT
Installed:	01-01-01	P Contain:	BARE STEEL
A Date:		Content:	LEADED
Capac:	5000	ONA:	
Tank Use:	M.V. FUEL	D File Name:	NTANK6

Tank Details

Tank ID:	000005	S Contain:	NONE
O Tank ID:		Stg:	
SWRCB No:	43-060-401103-000005	Storage :	WASTE
Removed:		Storag Type:	WASTE
Installed:	01-01-01	P Contain:	UNKNOWN
A Date:		Content:	
Capac:	550	ONA:	
Tank Use:	OIL	D File Name:	NTANK6

8	20 of 20	SSW	0.08 / 424.19	90.55 / 3	SPEEDWAY #4068 1256 E JULIAN ST SAN JOSE CA 95116	RCRA NON GEN
----------	-----------------	------------	----------------------	------------------	--	-------------------------

EPA Handler ID:	CAL000463224
Gen Status Universe:	No Report
Contact Name:	TERESA MILES
Contact Address:	500 SPEEDWAY DR , , ENON , OH, 45323 ,
Contact Phone No and Ext:	562-305-8226
Contact Email:	TAMILES@SPEEDWAY.COM
Contact Country:	
County Name:	SANTA CLARA
EPA Region:	09
Land Type:	
Receive Date:	20210607
Location Latitude:	
Location Longitude:	

Map Key	Number of Records	Direction	Distance (mi/ft)	Elev/Diff (ft)	Site	DB
---------	-------------------	-----------	------------------	----------------	------	----

Violation/Evaluation Summary

Note: NO RECORDS: As of Jan 2023, there are no Compliance Monitoring and Enforcement (violation) records associated with this facility (EPA ID).

Handler Summary

Importer Activity: No
Mixed Waste Generator: No
Transporter Activity: No
Transfer Facility: No
Onsite Burner Exemption: No
Furnace Exemption: No
Underground Injection Activity: No
Commercial TSD: No
Used Oil Transporter: No
Used Oil Transfer Facility: No
Used Oil Processor: No
Used Oil Refiner: No
Used Oil Burner: No
Used Oil Market Burner: No
Used Oil Spec Marketer: No

Hazardous Waste Handler Details

Sequence No: 1
Receive Date: 20210607
Handler Name: SPEEDWAY #4068
Source Type: Implementer
Federal Waste Generator Code: N
Generator Code Description: Not a Generator, Verified

Owner/Operator Details

Owner/Operator Ind: Current Owner	Street No:
Type: Other	Street 1: 500 SPEEDWAY DR
Name: TRMC RETAIL LLC	Street 2:
Date Became Current:	City: ENON
Date Ended Current:	State: OH
Phone: 562-305-8226	Country:
Source Type: Implementer	Zip Code: 45323

Owner/Operator Ind: Current Operator	Street No:
Type: Other	Street 1: 500 SPEEDWAY DR
Name: TERESA MILES	Street 2:
Date Became Current:	City: ENON
Date Ended Current:	State: OH
Phone: 562-305-8226	Country:
Source Type: Implementer	Zip Code: 45323

9	1 of 7	NW	0.10 / 526.11	89.09 / 2	THE EGGO COMPANY 475 EGGO WY SAN JOSE CA 95116
-------------------	--------	----	---------------	-----------	--

CUPA
SANTA CLARA

Facility ID: FA0209641
GIS Latitude: 37.356391
GIS Longitude: -121.871054

Details

Record ID: PR0313519
PE: 2205
Description: GENERATES 100 KG YR TO <5 TONS/YR

Map Key	Number of Records	Direction	Distance (mi/ft)	Elev/Diff (ft)	Site	DB
---------	-------------------	-----------	------------------	----------------	------	----

Program Identifier: DEH PERMIT-HAZ WASTE GENERATOR PROGRAM

Details

Record ID: PR0369382
PE: 2113
Description: CAL ARP PROGRAM 3 FACILITY PERMIT
Program Identifier: DEH PERMIT-CALIFORNIA ACCIDENTAL RELEASE PREVENTION PROGRAM

Details

Record ID: PR0399386
PE: BP09
Description: HMBP FAC, \$152 FOR EACH ADDITIONAL 6 CHEMS
Program Identifier: DEH PERMIT-HAZ MAT BUSINESS PLAN PROGRAM

Details

Record ID: PR0399582
PE: 2012
Description: APSA FACILITY-10,000 TO <50,000 GAL CAPACITY
Program Identifier: DEH PERMIT-ABOVEGROUND PETROLEUM STORAGE ACT PROGRAM

Details

Record ID: PR0396560
PE: BP06
Description: HMBP FACILITY, 22+ CHEMICALS
Program Identifier: DEH PERMIT-HAZ MAT BUSINESS PLAN PROGRAM

<u>9</u>	2 of 7	NW	0.10 / 526.11	89.09 / 2	KELLOGG'S USA, CNVNCE FOOD 475 EGGO WY SAN JOSE CA 95116	HAZ SANJOSE
----------	--------	----	---------------	-----------	--	-------------

Occup ID: 402201
Class: F1
Prop Use: 700
Station: 8
HMMP: Long Form
HMMP Date: 3/1/2017
HMOC: 11
HMOC Description: MISCELLANEOUS COMPLEX FIRMS AND LABS

SIC: 2038
Hazmat Insp Dis: I
Insp Dist: 2200
District: 1
Floors Above: 1
Hide: FALSE

<u>9</u>	3 of 7	NW	0.10 / 526.11	89.09 / 2	THE EGGO COMPANY 475 EGGO WY SAN JOSE CA 95116	CERS TANK
----------	--------	----	---------------	-----------	--	-----------

Site ID: 403718
Longitude: -121.870740
Latitude: 37.356070

Regulated Programs

EI ID: 10353241
EI Description: Chemical Storage Facilities

EI ID: 10353241
EI Description: Hazardous Waste Generator

EI ID: 801700
EI Description: Industrial Facility Storm Water

<i>Map Key</i>	<i>Number of Records</i>	<i>Direction</i>	<i>Distance (mi/ft)</i>	<i>Elev/Diff (ft)</i>	<i>Site</i>	<i>DB</i>
----------------	--------------------------	------------------	-------------------------	-----------------------	-------------	-----------

EI ID: 10353241
EI Description: Aboveground Petroleum Storage

EI ID: 10353241
EI Description: Hazardous Chemical Management

Violations

Violation Date: 06/30/2021
Violation Program: CalARP
Citation: 19 CCR 4.5 2760.2(a) - California Code of Regulations, Title 19, Chapter 4.5, Section(s) 2760.2(a)
Violation Source: CERS
Violation Division: Santa Clara County Environmental Health
Violation Notes:

Returned to compliance on 11/05/2022. Facility Hazard Analysis was of insufficient complexity to identify hazards of the process. Facility failed to include the HPL room, and Production areas in the 2021 seismic assessment revalidation, because these areas were not accessible to the assessor. In addition, the report notes for the East Refrigeration Machinery Room that, "A storage box prevented reviewer from observing back corner anchorage pad and bolt. Remove box and review repair if necessary" 1. Provide a date that all equipment noted above will be inspected for a seismic assessment. The 2016 seismic assessment report notes that the Northfield Spiral Freezer and coil were inaccessible and could not be inspected. However, this area is not clearly noted as being inspected in the 2021 walkthrough. 2. Provide further information on the locations of this equipment, and if it was included in the 2021 assessment walkthrough. If the equipment was not included, provide a date that it will be assessed. PHA [Truncated]

Violation Description:

Failure to perform a Process Hazard Analysis that is appropriate to the complexity of the process and identifies, evaluates, and controls the hazards involved in the process.

Violations

Violation Date: 02/09/2021
Violation Program: HMRRP
Citation: HSC 6.95 25510(a) - California Health and Safety Code, Chapter 6.95, Section(s) 25510(a)
Violation Source: CERS
Violation Division: Santa Clara County Environmental Health
Violation Notes:

Returned to compliance on 02/16/2021. Facility incident reports state that release occurred at 2:21 PM, and reports from San Jose Fire Department indicate that the fire department was notified of the release at 3:41 PM. Facility did not report the release to CalOES or the CUPA. Facility did not report the release to the NRC until 3:40 PM.

Violation Description:

Failure to report a release or threatened release of a hazardous material to the unified program agency and to OES.

Violations

Violation Date: 04/09/2014
Violation Program: HMRRP
Citation: HSC 6.95 Multiple - California Health and Safety Code, Chapter 6.95, Section(s) Multiple
Violation Source: CERS
Violation Division: Santa Clara County Environmental Health
Violation Notes:

Returned to compliance on 05/09/2014. Facility failed to include in the following in the hazardous materials inventory: 2x55 gal fiber drums of Security Floor Treatment (contains concentrated Sodium Percarbonate, a strong oxidizer). Product is located in the "boneyard". Also the compressed gases identified below were all observed at amounts greater than 200 cubic ft or greater than 1000 cubic ft for simple asphyxiants; include these in the hazardous materials inventory. Nitrogen Acetylene Argon Oxygen

Violation Description:

Business Plan Program - Administration/Documentation - General

Violations

Violation Date: 06/30/2021
Violation Program: CalARP
Citation: 19 CCR 4.5 2750.1 - California Code of Regulations, Title 19, Chapter 4.5, Section(s) 2750.1
Violation Source: CERS
Violation Division: Santa Clara County Environmental Health
Violation Notes:

Violation Notes:

Returned to compliance on 07/30/2021. The facility's Hazard Assessment includes information on estimating a worst case and alternate release scenario for an indoor release, however, the section clearly states that this guidance assumes that the release would not occur in an area where ammonia could escape the building. Given the location of the roll-up door at the location of the release, release scenarios provided in the RMP are insufficient and have not taken into account release pathways from the building (adjacent exterior doors and windows surrounding the release area). While calculations to support the worst-case scenario were provided, no such calculations were provided to support the estimates made for the alternative release scenario. See Appendix E, page 5 for more details on these calculations. NOTE: Facility is due to complete RMP updates (due on or before 7/22/2021) following the reportable release that occurred on 1/22/2021. The 5-year accident history and any identified failure scenarios must [Truncated]

Violation Description:

Failure to comply with any of the following:

1. Offsite Consequence Analysis Parameters. (19 CCR 4.5 2750.2)
2. Worst-Case Release Scenario Analysis. (19 CCR 4.5 2750.3)
3. Alternative Release Scenario Analysis. (19 CCR 4.5 2750.4)
4. Defining Offsite Impacts to the Population. (19 CCR 4.5 2750.5)
5. Defining Offsite Impacts to the Environment. (19 CCR 4.5 2750.6)
6. Offsite Consequence Analysis Review and Update. (19 CCR 4.5 2750.7)
7. Offsite Consequence Analysis Documentation. (19 CCR 4.5 2750.8)
8. Five-year Accident History. (19 CCR 4.5 2750.9)

Violations

Violation Date:	04/09/2014	Violation Source:	CERS
Violation Program:	HW	Violation Division:	Santa Clara County Environmental Health
Citation:	22 CCR 12 66262.34(f) - California Code of Regulations, Title 22, Chapter 12, Section(s) 66262.34(f)		
Violation Notes:			

Returned to compliance on 05/09/2014. Observed the following containers of hazardous waste located in the maintenance chemical and stock room without any hazardous waste marking: 1x5 gal used ink (alcohol based) 3x3 ink cartridges (alcohol based)

Violation Description:

Failure to properly label hazardous waste accumulation containers with the following requirements: "Hazardous Waste", name and address of the generator, physical and chemical characteristics of the Hazardous Waste, and starting accumulation date.

Violations

Violation Date:	06/30/2021	Violation Source:	CERS
Violation Program:	CalARP	Violation Division:	Santa Clara County Environmental Health
Citation:	19 CCR 4.5 2760.2(e) - California Code of Regulations, Title 19, Chapter 4.5, Section(s) 2760.2(e)		
Violation Notes:			

Facility failed to ensure action items identified in PHAs were resolved in the required time period (2.5 years). March 2018 PHA notes that action items identified during the 2016 seismic assessment were not yet addressed. This issue was also noted in the 2019 compliance audit. Per page 190 of the seismic assessment, equipment requires repairs, the action registers provided show that repairs were not scheduled to be completed until 9/30/2021. Facility also failed to correct issues noted on previous seismic assessment report in 2016. Pages 1-2 of the 2021 report denotes recommendations from previous reports, stating the following: "RR-1 the last Seismic Assessment Report identified numerous areas that need wire brushing and painting. These may or may not have been done but they certainly need it again." "RR-3 the last Seismic Assessment identified many areas of housekeeping neglect primarily by storage of loose boxes, ladders etc. near the equipment. This [Truncated]

Violation Description:

Failure to address the following in the Process Hazard Analysis:

1. Establish a system to address the teams findings and recommendations;
2. Assure that the recommendations are resolved and documented;
3. Document what actions are to be taken;
4. Develop a written schedule of when these actions are to be completed;
5. Complete these actions on a timetable agreed upon with the UPA, or within two and one-half (2.5) years of performing the PHA, or the next planned

<i>Map Key</i>	<i>Number of Records</i>	<i>Direction</i>	<i>Distance (mi/ft)</i>	<i>Elev/Diff (ft)</i>	<i>Site</i>	<i>DB</i>
----------------	--------------------------	------------------	-------------------------	-----------------------	-------------	-----------

turnaround, for those items that require a turnaround;

6. Document the final resolution taken to address each recommendation and actual completion date; and

7. Communicate the actions to operating, maintenance and other employees whose work assignments are in the process and who may be affected by the recommendations or actions.

Violations

Violation Date: 07/18/2018 **Violation Source:** CERS
Violation Program: CalARP **Violation Division:** Santa Clara County Environmental Health
Citation: 19 CCR 4.5 2760.4(c) - California Code of Regulations, Title 19, Chapter 4.5, Section(s) 2760.4(c)
Violation Notes:

Returned to compliance on 08/17/2018. The facility's employee training records do not have the means used to verify that the employee understands the training. The facility stated the supervisor does on the job observations to confirm understanding. Update your employee training records with the means that employee understanding is verified.

Violation Description:

Failure to prepare a training record which contains:

1. Identity of the Employee;
2. Date of training;
3. Means used to verify that the employee understand the training.

Violations

Violation Date: 06/30/2021 **Violation Source:** CERS
Violation Program: CalARP **Violation Division:** Santa Clara County Environmental Health
Citation: 19 CCR 4.5 2760.8(d) - California Code of Regulations, Title 19, Chapter 4.5, Section(s) 2760.8(d)
Violation Notes:

Returned to compliance on 07/30/2021. The following issues noted in the December 2019 compliance audit were not corrected within 1.5 years as required. In addition, both open and closed action items in the register list a deadline, but do not specify the date of resolution for closed items. Audit Item: "• §68.65(d)(1)(v) Ventilation in the Engine rooms does not meet the requirements outlined in IIAR 9. There is no intake air in the East Engine room to support emergency ventilation. Additionally, use of the scrubber in the East and West Engine rooms for emergency ventilation reduces airflow significantly below required air flows. Emergency ventilation is used in place of continuous ventilation as there is no additional ventilation source other than emergency ventilation." "Perform a thorough ventilation study for all the ammonia rooms and implement all the recommendations, ensuring they address all the following known issues: -There is no intake air in the East Engine room to support emergency ventilation. [Truncated]

Violation Description:

Failure to:

1. Promptly determine and document an appropriate response to each of the findings of the compliance audit;
2. Enter into an agreement with the UPA on a timetable for resolution of these findings. Otherwise these responses shall be completed one and one-half (1.5) years after performing the compliance audit, or the next planned turnaround for items requiring a turnaround (these timelines shall not apply to any compliance audit completed prior to January 1, 2015);
3. Document the actual completion dates when deficiencies were corrected.

Violations

Violation Date: 07/18/2018 **Violation Source:** CERS
Violation Program: CalARP **Violation Division:** Santa Clara County Environmental Health
Citation: 19 CCR 4.5 2760.5(e) - California Code of Regulations, Title 19, Chapter 4.5, Section(s) 2760.5(e)
Violation Notes:

Returned to compliance on 08/17/2018. Observed the pressure relief valves (HPR-1 PRV-01 and -02) on the High Pressure Receiver with install dates of October 2010 and one pressure relief valve (SD-2 PRV-01) on an oil pot in the Mod-2 Engine room with a June 2013 install date. Pressure relief valves must be changed at least every 5 years per IIAR. The West sensor in the dock penthouse appeared to not be functioning properly. Ensure all components of the process are properly maintained in as required.

Map Key	Number of Records	Direction	Distance (mi/ft)	Elev/Diff (ft)	Site	DB
---------	-------------------	-----------	------------------	----------------	------	----

Violation Description:

Failure to correct deficiencies in equipment that are outside acceptable limits before further use or in a safe and timely manner when necessary means are taken to assure safe operation.

Violations

Violation Date: 04/09/2014
Violation Program: HW
Citation: HSC 6.67 Multiple - California Health and Safety Code, Chapter 6.67, Section(s) Multiple
Violation Source: CERS
Violation Division: Santa Clara County Environmental Health
Violation Notes:

Returned to compliance on 05/09/2014. Observed approximately 30-40, empty 55 gallon drums that lacked the date they were emptied.

Violation Description:

Haz Waste Generator Program - Operations/Maintenance - General

Violations

Violation Date: 06/30/2021
Violation Program: CalARP
Citation: 19 CCR 4.5 2760.5(c) - California Code of Regulations, Title 19, Chapter 4.5, Section(s) 2760.5(c)
Violation Source: CERS
Violation Division: Santa Clara County Environmental Health
Violation Notes:

Returned to compliance on 03/14/2022. Employees were not adequately trained to use and maintain ammonia wearable sensors in accordance with manufacturers requirements. Inspector notified facility during the 2/9/2021 onsite walkthrough that ammonia sensor manuals list a requirement for daily bump testing, but employees could not communicate how this testing was done, and results were not logged for completion of testing or training related to this requirement. On 2/16/2021, facility developed a procedure to complete bump testing and trained the refrigeration tech team onsite. Facility had another formal training with the ammonia contractor from CTI in March. Since 2/16/2021, employees have been conducting and logging results of daily bump tests of ammonia sensors before starting their shift. Current procedure requires use of a rag wetted with ammonia-based cleaning liquid. 1. Provide documentation of how use of this liquid meets manufacturers requirements for daily bump testing. 2. Provide documentation of [Truncated]

Violation Description:

Failure to train each employee involved in maintaining the on-going integrity of process equipment on the following:
1. Overview of the process and its hazards.
2. Procedures applicable to the employee's job tasks to assure that the employee can perform the job tasks in a safe manner.

Violations

Violation Date: 06/30/2021
Violation Program: CalARP
Citation: 19 CCR 4.5 2760.5(d) - California Code of Regulations, Title 19, Chapter 4.5, Section(s) 2760.5(d)
Violation Source: CERS
Violation Division: Santa Clara County Environmental Health
Violation Notes:

Returned to compliance on 10/11/2022. SENSOR CALIBRATIONS Facility failed to calibrate ammonia sensor in accordance with manufacturers recommendations. Ammonia sensors were not calibrated in accordance with required schedules. Calibration logs in October 2020, January 2021 and February 2021 show that the Mod 1 Pump Room sensor 1 could not be accessed for testing. The 7/2/19 calibration record shows that 6 sensors were not tested due to limited lift access (Serial # 908821, 878507, 880554, 888598, 880546, 880558). Calibration on sensors in the Storage Warehouse (s & N), Penthouse (W & E), Marsh Area, and West Engine Room (1 & 2) were not completed on 7/22/20 due to insufficient electrolyte. Between 4/22/20 and 10/06/20, these sensors were not calibrated. 1. Provide written explanation of how facility will ensure testing of all sensors within required time periods. 2. Provide documentation that demonstrates that all sensors listed above have been properly calibrated. In addition, ammonia sensors in [Truncated]

Violation Description:

Failure to ensure the following:
1. Inspections and tests are performed on process equipment;
2. Inspection and testing procedures follow recognized and generally accepted good engineering practices;
3. The frequency of inspections and tests of process equipment is consistent with applicable manufacturers' recommendations and good engineering practices, and more frequently if determined to be necessary by prior operating experience;
4. Each inspection or test that has been performed on process equipment is documented and includes the date of inspection or test, name of the person who performed the inspection or test, serial number or other identifier of the equipment inspected or tested, description of the inspection or test

Map Key	Number of Records	Direction	Distance (mi/ft)	Elev/Diff (ft)	Site	DB
---------	-------------------	-----------	------------------	----------------	------	----

performed, and the results of the inspection or test.

Violations

Violation Date: 04/09/2014 **Violation Source:** CERS
Violation Program: HW **Violation Division:** Santa Clara County Environmental Health
Citation: 22 CCR 12 66262.40(a) - California Code of Regulations, Title 22, Chapter 12, Section(s) 66262.40(a)
Violation Notes:

Returned to compliance on 05/09/2014. Facility did not have a signed copy of the following uniform hazardous waste manifest from the Treatment, Storage, and Disposal Facility (TSDF): 003839902JJK shipped on 8-31-11.

Violation Description:

Failure to maintain uniform hazardous waste manifest, consolidated manifest, or bills of lading copies for three years.

Violations

Violation Date: 06/30/2021 **Violation Source:** CERS
Violation Program: CalARP **Violation Division:** Santa Clara County Environmental Health
Citation: 19 CCR 4.5 2760.5(e) - California Code of Regulations, Title 19, Chapter 4.5, Section(s) 2760.5(e)
Violation Notes:

Returned to compliance on 06/30/2021. Facility failed to correct deficiencies in equipment that are outside acceptable limits before further use or in a safe and timely manner. In addition to items below, facility failed to promptly correct deficiencies in equipment noted in violation C021 before further use. PIPING INSULATION DAMAGED Observed that piping located above SCHPL in the Mod 1 Pump Room showed crumpled installation and was sagging on top of the piping support. Annual Ammonia Refrigeration Safety Inspection Checklist for the Mod 1 Pump Room on 12/12/2020 notes that "Insulation near oil pot end of float column is bad, needs replacement". 1. Provide an action plan with timelines for repair of damaged insulation to HMCD. TRAFFIC PROTECTION Facility currently does not have adequate traffic protection at this location of the ammonia system. Observed two damaged traffic barriers next to the outdoor storm drain and ecolab station 28 at the corner of the ammonia diffusion tank. Bollards were observed [Truncated]

Violation Description:

Failure to correct deficiencies in equipment that are outside acceptable limits before further use or in a safe and timely manner when necessary means are taken to assure safe operation.

Violations

Violation Date: 06/30/2021 **Violation Source:** CERS
Violation Program: CalARP **Violation Division:** Santa Clara County Environmental Health
Citation: 19 CCR 4.5 2760.9(d) - California Code of Regulations, Title 19, Chapter 4.5, Section(s) 2760.9(d)
Violation Notes:

Returned to compliance on 08/18/2022. Facility restarted plant operations after the 1/22/2021 ammonia release without conducting a thorough investigations of equipment to ensure proper and safe operations of equipment. Per the incident investigation report, the ammonia system was started up at 20:45, several hours after the initial release at 14:15. However, the ammonia scrubber did not activate at the time of the release, and facility resumed operations before determining the cause of the scrubber system failure (on 1/26/2021), or before ensuring that ammonia sensors were operable. Incident investigation report notes that ammonia sensors were tested, however sensors and strobes were not all functional upon arrival of the HMCD inspector the following week. Per the Telstar field report from 1/26/2021, Sensors 1 and 2 in the West Engine Room were not responsive when tested on 1/26/2021. Facility MOC forms for 5/18/2021 noted damage to "electrical switch gear and copper wiring in MCC's, transformers, and motor [Truncated]

Violation Description:

Failure to prepare a report at the conclusion of the investigation which includes at a minimum:
1. Date the investigation began;
2. A description of the incident, including all of the data required under 2750.9(b); and,
3. Recommendations resulting from the investigation.

Violations

Violation Date: 11/17/2015 **Violation Source:** CERS

Map Key	Number of Records	Direction	Distance (mi/ft)	Elev/Diff (ft)	Site	DB
---------	-------------------	-----------	------------------	----------------	------	----

Violation Program: APSA
Citation: HSC 6.67 25270.6(a)(2) - California Health and Safety Code, Chapter 6.67, Section(s) 25270.6(a)(2)
Violation Notes:

Returned to compliance on 06/24/2021. FACILITY FAILED TO ANNUALLY CERTIFY THEIR HAZARDOUS MATERIALS BUSINESS PLAN. LAST SUBMITTAL DATE IN THE CALIFORNIA ENVIRONMENTAL REPORTING SYSTEM WAS ON MAY 7, 2014. SUBMIT ANNUAL HAZARDOUS MATERIALS BUSINESS PLAN WITHIN 30 DAYS AFTER RECEIVING THIS NOTICE OF INSPECTION. IF ASSISTANCE IS NEEDED PLEASE CALL COUNTY OF SANTA CLARA HAZARDOUS MATERIALS TECHNICIAN MICHELLE SANTOS AT 408-918-1981.

Violation Description:

Failure to submit a Tank Facility Statement or Business Plan.

Violations

Violation Date: 02/09/2021
Violation Program: HMRRP
Citation: HSC 6.95 25507 - California Health and Safety Code, Chapter 6.95, Section(s) 25507
Violation Notes:

Returned to compliance on 02/16/2021. Facility contingency plan notes that emergency response will be completed by local emergency responders. However, at the time of the release, the facility did not take immediate action to notify local emergency responders. At the time of the release, the alarm panels were in "test mode" and did not send automated ammonia release alarms to emergency responders.

Violation Description:

Failure to adequately establish and implement a business plan when storing/handling a hazardous material at or above reportable quantities.

Violations

Violation Date: 02/09/2021
Violation Program: HMRRP
Citation: HSC 6.95 25508(a)(3) - California Health and Safety Code, Chapter 6.95, Section(s) 25508(a)(3)
Violation Notes:

Returned to compliance on 02/16/2021. Contacts listed in the Emergency Response Contingency Plan uploaded to CERS are not current. Revise and resubmit this plan within 30 days.

Violation Description:

Failure to establish and electronically submit an adequate emergency response plan and procedures for a release or threatened release of a hazardous material.

Violations

Violation Date: 07/18/2018
Violation Program: CalARP
Citation: 19 CCR 4.5 2760.3(b) - California Code of Regulations, Title 19, Chapter 4.5, Section(s) 2760.3(b)
Violation Notes:

Returned to compliance on 08/17/2018. The Zone Isolation box did not have operating procedures or a map available. Supply an operating procedure and map for the Zone Isolation box.

Violation Description:

Failure to make operating procedures readily accessible to employees who work in or maintain a process.

Violations

Violation Date: 06/30/2021
Violation Program: CalARP
Citation: 19 CCR 4.5 2765.1(b) - California Code of Regulations, Title 19, Chapter 4.5, Section(s) 2765.1(b)
Violation Notes:

Map Key	Number of Records	Direction	Distance (mi/ft)	Elev/Diff (ft)	Site	DB
----------------	--------------------------	------------------	-------------------------	-----------------------	-------------	-----------

Violation Notes:

Returned to compliance on 07/30/2021. Facility waited to notify the fire department and emergency responders immediately upon determining that there was a release. The release occurred at 14:15 but was not reported to the NRC until 15:28. The San Jose Fire Department was not called in to respond until 15:37, even though Eggo has no internal emergency response teams and per the RMP, relies fully on the Fire Department for emergency response. Facility emergency action plan was not sufficient to ensure timely notification of an ammonia release to emergency responders. CalOES is not included in the list of immediate contacts, but the NRC and local CUPA are included. Facility failed to coordinate closely with onsite emergency responders, per the Hazardous Materials Response Team Incident form. 1. Provide an updated emergency action plan to HMCD that corrects the deficiencies noted above. 2. Ensure coordination with the local emergency responders, and document efforts to coordinate. 3. Provide training to [Truncated]

Violation Description:

Failure of owner or operator of a stationary source whose employees will not respond to accidental releases of regulated substances to meet the following:

1. For stationary sources with any regulated toxic substances held in a process above the threshold quantity, the stationary source is included in the community emergency response plan developed under Section 11003 of Title 42 of the United States Code (USC), is included in the city or county Hazardous Materials Area plans, and/or is included in the business plan program, pursuant to Section 25507 of the Health & Safety Code. The owner or operator must document that response actions have been coordinated with the local fire department and hazardous materials response agencies;
2. For stationary sources with only regulated flammable substances held in a process above the threshold quantity, the owner or operator must document that response actions have been coordinated with the local fire department and hazardous materials response agencies; and,
3. Appropriate mechanisms and written procedures are in place to notify emergency responders when there is a need for a response.

Violations

Violation Date: 06/30/2021
Violation Program: CalARP
Citation: 19 CCR 4.5 2760.12(b) - California Code of Regulations, Title 19, Chapter 4.5, Section(s) 2760.12(b)
Violation Source: CERS
Violation Division: Santa Clara County Environmental Health
Violation Notes:

Returned to compliance on 07/30/2021. Facility could not provide adequate records to demonstrate that ammonia contractors working onsite are adequately trained. Incidents in 2019 and 2021 both involved onsite contractors that were not adequately trained. Training records for ammonia contractor (Stellar and Telstar) were not available at the time of inspection, and contractors were not able to answer specific questions about the ammonia system and operations onsite (see Notice of Inspection issued on 2/9/2021).

Violation Description:

Failure to perform the following:

1. Obtain and evaluate information regarding the contract owner or operator's safety performance and programs when selecting a contractor.
2. Inform the contract owner or operator of the known potential fire, explosion, or toxic release hazards related to the contractor's work and the process.
3. Explain to the contract owner or operator the applicable provisions of Article 7 (Emergency Response Program).
4. Develop and implement safe work practices consistent with the Section 2760.3(d) (operating procedures), to control the entrance, presence, and exit of the contract owner or operator and contract employees in covered process areas.

Violations

Violation Date: 06/30/2021
Violation Program: CalARP
Citation: 19 CCR 4.5 2745.1(a) - California Code of Regulations, Title 19, Chapter 4.5, Section(s) 2745.1(a)
Violation Source: CERS
Violation Division: Santa Clara County Environmental Health
Violation Notes:

Returned to compliance on 07/30/2021. Complete and up-to-date copies of the RMP could not be provided to the CUPA upon request. Per page 4 and 5 of the 2019 compliance audit, the facility also previously failed to keep up-to-date copies of the RMP, even after last update on 5/28/2019. When a copy was requested by HMCD following the January 2021 ammonia release, the facility failed to provide a complete and updated version three times (see 2/9/21 report for additional details on submittals). Copy of the RMP dated as revised on 5/24/2019 did not include a certification, executive summary, and 5-year accident history. It also included an incomplete copy of the EPA Registration form (every other page was missing). Copy of the RMP dated 4/10/2018 did not include required attachments, such as all appendices. 1. Ensure that a complete and updated RMP is maintained onsite and submitted to HMCD as required. 2. Ensure that the next submitted RMP includes all required components and attachments.

Violation Description:

Failure to submit an RMP which includes all requirements described in section 2745.3 through 2745.9.

Map Key	Number of Records	Direction	Distance (mi/ft)	Elev/Diff (ft)	Site	DB
---------	-------------------	-----------	------------------	----------------	------	----

Violations

Violation Date: 06/30/2021
Violation Program: CalARP
Citation: 19 CCR 4.5 2775.1 - California Code of Regulations, Title 19, Chapter 4.5, Section(s) 2775.1
Violation Source: CERS
Violation Division: Santa Clara County Environmental Health
Violation Notes:

Returned to compliance on 07/30/2021. Observed numerous inconsistencies and inaccuracies in records kept between 2018 and 2021 (see examples below). Numerous records were not made available when requested, or were not being kept prior to the January ammonia release. Facility failed to retain or provide a full set of records from 2018-2021 for items marked with an * in the comments section. Observed that facility has begun tracking time of exposure for refrigeration techs to determine when ammonia respirator filters require change out. Facility employees track exposure time on a log based on the number of hours working in areas with ammonia. Noted that one log for Genero Renteria was started on 2/16/2021, however the other log onsite did not contain an employee name. (No other refrigeration techs have started logs to date). Observed that records for eyewash inspections were missing exact dates and 2018-2019 inspection forms were missing pages. June 2019 form was missing an inspector name. PM work order [Truncated]

Violation Description:

Failure to maintain records supporting the implementation of 19 CCR 4.5 this chapter for five years unless otherwise provided in Article 6 of this chapter

Violations

Violation Date: 06/14/2018
Violation Program: HW
Citation: 22 CCR 12 66262.23(a) - California Code of Regulations, Title 22, Chapter 12, Section(s) 66262.23(a)
Violation Source: CERS
Violation Division: Santa Clara County Environmental Health
Violation Notes:

Returned to compliance on 07/11/2018. Mapp gas cylinders were placed with universal waste aerosols and shipped off on a bill of lading on 5-20-16. Receiving facility identified the issue and created a hazardous waste manifest 008042156FLE dated 6-7-16 upon discovery of the discrepancy and on behalf of the generator. The incorrect EPA ID # (CAR000096370) was used belonging to a Target Store in Sacramento, CA. Submit a manifest correction letter. Additionally, manifest 006489883SKS used failed to use a proper DOT shipping name and instead used "un1210, waste printing ink, (methanol), combustible liquid, PG III". The addition of "combustible liquid, PG III" is not part of the UN1210 shipping name. Submit a manifest correction letter. Lastly, facility shipped waste paint on manifest 006105801SKS on 7-14-17 and manifest 006338708SKS on 1-29-18 but failed to include the reportable quantity (RQ). Non listed D001 wastes are reportable at 100 lbs or at the threshold of the chemical if known. Paint does not have a [Truncated]

Violation Description:

Failure to properly complete the Uniform Hazardous Waste Manifest.

Violations

Violation Date: 06/30/2021
Violation Program: CalARP
Citation: 19 CCR 4.5 2745.10.5(b) - California Code of Regulations, Title 19, Chapter 4.5, Section(s) 2745.10.5(b)
Violation Source: CERS
Violation Division: Santa Clara County Environmental Health
Violation Notes:

Returned to compliance on 07/30/2021. Emergency Action Plan in the RMP provided by the facility on 1/25/2021 included Susan Peterson and Vipul Thomas as emergency contacts. Both contacts appear to be out of date. Facility was also notified on 2/9/2021 that these contacts do not match those in CERS, but facility has failed to respond to this Notice of Inspection. 1. Submit an updated RMP with correct emergency contacts throughout (including Emergency Response sections). 2. Respond to previous Notice of Inspection in writing.

Violation Description:

Failure to correct and submit the emergency contact information in the Risk Management Plan required under Section 2740.1(d)(6) within one month of any change.

Violations

Violation Date: 06/14/2018
Violation Program: HW
Citation: 22 CCR 12 66262.20 - California Code of Regulations, Title 22, Chapter 12, Section(s) 66262.20
Violation Source: CERS
Violation Division: Santa Clara County Environmental Health
Violation Notes:

Map Key	Number of Records	Direction	Distance (mi/ft)	Elev/Diff (ft)	Site	DB
----------------	--------------------------	------------------	-------------------------	-----------------------	-------------	-----------

Returned to compliance on 07/11/2018. Facility failed to use a manifest to ship Mapp gas cylinders off-site. Mapp gas cylinders were placed with universal waste aerosols and shipped off on a bill of lading. Receiving facility identified the issue and created a hazardous waste manifest upon discovery of the discrepancy and on behalf of the generator.

Violation Description:

Failure to prepare a Uniform Hazardous Waste Manifest and, if necessary, a Continuation Sheet, before the transport of a hazardous waste off-site for transfer, treatment, storage, or disposal.

Violations

Violation Date:	07/20/2018	Violation Source:	CERS
Violation Program:	APSA	Violation Division:	Santa Clara County Environmental Health
Citation:	HSC 6.67 25270.4.5(a) - California Health and Safety Code, Chapter 6.67, Section(s) 25270.4.5(a)		
Violation Notes:			

Returned to compliance on 08/16/2018. The latest discharge prevention briefing log does not list the two onsite persons designated as Alternate Emergency Response Coordinators in the SPCC Plan as attending the briefing. Ensure that these key personnel receive the briefing information to assure adequate understanding of the SPCC Plan and information on known discharges or failures, malfunctioning components, and any recently developed precautionary measures.

Violation Description:

Failure to conduct spill prevention briefing for oil-handling personnel at least once a year to assure adequate understanding of the SPCC Plan.

Violations

Violation Date:	06/30/2021	Violation Source:	CERS
Violation Program:	CalARP	Violation Division:	Santa Clara County Environmental Health
Citation:	19 CCR 4.5 2760.9(e) - California Code of Regulations, Title 19, Chapter 4.5, Section(s) 2760.9(e)		
Violation Notes:			

Incident investigation does not include dates for action items that have already been marked as resolved. (NOTE: Resolutions shall be completed no later than one and one-half (1.5) years after the completion of the incident investigation, or two (2) years after the date of the incident, whichever is the earlier of the two dates, or the next planned turnaround for those items requiring a turnaround. Resolutions and corrective actions with actual completion dates shall be documented.)

Violation Description:

Failure to:

- 1.Establish a system to promptly address and resolve the incident report findings and recommendations;
- 2.Enter into an agreement with the UPA on a timetable for resolution of these findings and recommendations. Otherwise these resolutions shall be completed no later than one and one-half (1.5) years after completion of the incident investigation, or two (2) years after the date of the incident, whichever is the earlier of the two dates, or the next planned turnaround for those items requiring turnaround.
- 3.Failure to document resolutions and corrective actions with actual completion dates.

Enforcements

Enf Action Date:	04/09/2014	Enf Action Program:	HW
Enf Action Type:	Notice of Violation (Unified Program)	Enf Action Source:	CERS
Enf Action Division:	Santa Clara County Environmental Health		
Enf Action Description:	Notice of Violation Issued by the Inspector at the Time of Inspection		
Enf Action Notes:			

Enf Action Date:	04/09/2014	Enf Action Program:	HMRRP
Enf Action Type:	Notice of Violation (Unified Program)	Enf Action Source:	CERS
Enf Action Division:	Santa Clara County Environmental Health		
Enf Action Description:	Notice of Violation Issued by the Inspector at the Time of Inspection		
Enf Action Notes:			

Map Key	Number of Records	Direction	Distance (mi/ft)	Elev/Diff (ft)	Site	DB
----------------	--------------------------	------------------	-------------------------	-----------------------	-------------	-----------

Evaluations

Eval Date: 01/28/2021
Violations Found: No
Eval General Type: Other/Unknown
Eval Type: Other, not routine, done by local agency
Eval Division: Santa Clara County Environmental Health
Eval Program: CalARP
Eval Source: CERS
Eval Notes:

Eval Date: 01/25/2021
Violations Found: No
Eval General Type: Other/Unknown
Eval Type: Other, not routine, done by local agency
Eval Division: Santa Clara County Environmental Health
Eval Program: CalARP
Eval Source: CERS
Eval Notes:

Coordinating with Ruben for onsite visit, review of documents in scanned files and edocs, reading RMP.; Note: data in [EVAL Notes] field for some records is truncated from the source.

Eval Date: 01/27/2021
Violations Found: No
Eval General Type: Other/Unknown
Eval Type: Other, not routine, done by local agency
Eval Division: Santa Clara County Environmental Health
Eval Program: CalARP
Eval Source: CERS
Eval Notes:

TELE Working on typing up notes from inspection. Collecting and reviewing all documents and emails. Adding information from written documents and correspondence to report. Call from Sundance Scaradino to give me updates on the fire department's next steps. Forwarding documents from Kellogg to the fire department as requested on sensor specs and SOPS requests. Reviewing 2 ammonia sensor documents. Call to Ruben to brief him on updates. Reviewing all CalOES spill reports with Ruben. Discussion of possible timelines for report issuance.; Note: data in [EVAL Notes] field for some records is truncated from the source.

Eval Date: 06/30/2021
Violations Found: Yes
Eval General Type: Compliance Evaluation Inspection
Eval Type: Routine done by local agency
Eval Division: Santa Clara County Environmental Health
Eval Program: CalARP
Eval Source: CERS
Eval Notes:

Onsite to conduct a triennial CalARP inspection and to review contents of Risk Management Plan and related documents. Inspection commenced on 6/15/2021 with facility walkthrough, it included a digital document review, and it concluded on 6/30/2021 with issuance of the report. Some of these documents were provided and reviewed as part of the inspection that occurred in response to the 3422 lb. ammonia release at the facility on 1/22/2021. See previous inspection report (issued on 2/9/2021) for a complete list of documents reviewed during this time. Inspection walkthrough was completed with Lamar Washington, Interim Plant Manager, and Fermin Tchiengue, Facility Utilities Supervisor. Facility is a Program 3 CalARP facility with an ammonia refrigeration system containing 27,000 gallons of anhydrous ammonia. A copy of the RMP was previously certified on 3/17/2018. Facility is planning to update the RMP and certify a new copy after completing updates in response to the [Truncated]; Note: data in [EVAL Notes] field for some records is truncated from the source.

Eval Date: 07/20/2018
Violations Found: Yes
Eval General Type: Compliance Evaluation Inspection
Eval Type: Routine done by local agency
Eval Division: Santa Clara County Environmental Health
Eval Program: APSA
Eval Source: CERS
Eval Notes:

Map Key	Number of Records	Direction	Distance (mi/ft)	Elev/Diff (ft)	Site	DB
----------------	--------------------------	------------------	-------------------------	-----------------------	-------------	-----------

This inspection began on 7/13/18 and concluded today. Onsite on 7/13/18 for a routine APSA inspection along with Ruben Williams and Matt Burge of Santa Clara County. A facility walk-through was completed on 7/13/18 escorted by Susan Peterson, Kellogg's EHS Manager. All petroleum-filled operating equipment and containers/drums were inspected during the walk-through. (See list below.) All tanks/containers were fitted with spill response equipment or had secondary containment. There were no signs of leaks or spills from the primary or secondary containment of the petroleum filled operating equipment and containers/drums. Emergency spill response equipment was staged at critical locations where petroleum products and petroleum filled equipment are located. The parking lot storm drain system included flow shut-off valves that remain closed to control possible releases. The storm drain system is routinely inspected and logs are kept. The facility is secured with a [Truncated]; Note: data in [EVAL Notes] field for some records is truncated from the source.

Eval Date: 11/17/2015
Violations Found: Yes
Eval General Type: Compliance Evaluation Inspection
Eval Type: Routine done by local agency
Eval Division: Santa Clara County Environmental Health
Eval Program: APSA
Eval Source: CERS
Eval Notes:

AN ABOVE GROUND PETROLEUM STORAGE ACT (APSA) PHYSICAL SITE INSPECTION WAS CONDUCTED ON APRIL 27, 2015 AND A DOCUMENTATION REVIEW WAS CONDUCTED ON NOVEMBER 17, 201. WITH THE NOTICE OF INSPECTION WAS ISSUED ON NOVEMBER 17, 2015. A FACILITY WALK THROUGH WAS CONDUCTED. ALL PETROLEUM FILLED OPERATING EQUIPMENT AND CONTAINERS/DRUMS WAS INSPECTED FOR SIGNS OF LEAKS AND TO VERIFY THE SECONDARY CONTAINMENT AREAS WERE FREE OF LEAKS AND SPILLS. NO LEAKS OR SPILLS WERE NOTED AT THE TIME OF THIS INSPECTION. IT WAS VERIFIED THAT ALL TANKS/ CONTAINERS AT THE FACILITY WERE FITTED OR HAD SECONDARY CONTAINMENT AND NO LEAKS OR SPILLS WERE OBSERVED. THE FOLLOWING PETROLEUM FILLED EQUIPMENT/CONTAINERS WAS INSPECTED: 5 AMMONIA COMPRESSORS 4 UTILITY OWNED TRANSFORMERS 2 AIR COMPRESSORS ONE 10,000 GALLON STEEL ABOVE GROUND STORAGE TANK CONTAINING SHORTENING ONE 6,000 GALLON STEEL ABOVE GROUND TANK CONTAINING SHORTENING ONE PARTS WASHER CONTAINING PETROLEUM DISTILLATES TWO 270 [Truncated]; Note: data in [EVAL Notes] field for some records is truncated from the source.

Eval Date: 01/26/2021
Violations Found: No
Eval General Type: Other/Unknown
Eval Type: Other, not routine, done by local agency
Eval Division: Santa Clara County Environmental Health
Eval Program: CalARP
Eval Source: CERS
Eval Notes:

Onsite supervision on ammonia sensor testing, debrief with facility.; Note: data in [EVAL Notes] field for some records is truncated from the source.

Eval Date: 07/18/2018
Violations Found: Yes
Eval General Type: Compliance Evaluation Inspection
Eval Type: Routine done by local agency
Eval Division: Santa Clara County Environmental Health
Eval Program: CalARP
Eval Source: CERS
Eval Notes:

Routine CalARP inspection. The inspection began with the facility walk through and paperwork review on July 13, 2018 and concluded with report delivery today. Also present during the inspection were Ismael Villa, Manufacturing Reliability Manager; Edwardo Domingez, EHS Technician; Ruben Renteria, Refrigeration Mechanic; and Khanh Nguyen, Maintenance Supervisor of Eggo/Kellogg's and Ruben Williams, Senior Hazardous Materials Specialist and Joanne Tracey, Hazardous Materials Specialist II of HMCD. Facility is a CalARP Program 3 facility due to the amount of anhydrous ammonia (16000 lbs at the High Pressure Receiver). Anhydrous ammonia is used for freezing of product and product storage. Walk through included the entire ammonia refrigeration system. Reviewed inspection, training, Management of Change (MOC), Incident Investigation, Hot Work permits and maintenance/testing records. Facility had one incident on 11/2017 where a contract worker was exposed to ammonia. No [Truncated]; Note: data in [EVAL Notes] field for some records is truncated from the source.

Eval Date: 02/08/2021
Violations Found: No
Eval General Type: Other/Unknown
Eval Type: Other, not routine, done by local agency
Eval Division: Santa Clara County Environmental Health
Eval Program: CalARP
Eval Source: CERS
Eval Notes:

<i>Map Key</i>	<i>Number of Records</i>	<i>Direction</i>	<i>Distance (mi/ft)</i>	<i>Elev/Diff (ft)</i>	<i>Site</i>	<i>DB</i>
----------------	--------------------------	------------------	-------------------------	-----------------------	-------------	-----------

TELE: Reading report comments from Mickey, reading federal guidance, updating inspection report and resending to supervisors and seniors. Call with Ruben to suggest modifications and planned report issuance timeline.; Note: data in [EVAL Notes] field for some records is truncated from the source.

Eval Date: 01/25/2021
Violations Found: No
Eval General Type: Other/Unknown
Eval Type: Other, not routine, done by local agency
Eval Division: Santa Clara County Environmental Health
Eval Program: CalARP
Eval Source: CERS
Eval Notes:

TELE: Calls after onsite briefing with Mickey and Ruben to discuss status of ammonia sensors and follow-up actions required, coordinating supervision of ammonia sensor calibration.; Note: data in [EVAL Notes] field for some records is truncated from the source.

Eval Date: 11/17/2015
Violations Found: No
Eval General Type: Compliance Evaluation Inspection
Eval Type: Routine done by local agency
Eval Division: Santa Clara County Environmental Health
Eval Program: CalARP
Eval Source: CERS
Eval Notes:

THE EGGO COMPANY IS A CALIFORNIA ACCIDENTAL RELEASE PROGRAM 3 FACILITY FOR THE REGULATED SUBSTANCE ANHYDROUS AMMONIA. THE FACILITY HAS A 16,000 POUND ANHYDROUS AMMONIA RECEIVER TANK. THE PHYSICAL SITE INSPECTION WAS CONDUCTED ON APRIL 27, 2015 AND A DOCUMENTATION REVIEW WAS CONDUCTED ON NOVEMBER 17, 2015. WITH THE NOTICE OF INSPECTION WAS ISSUED ON NOVEMBER 17, 2015. THE FACILITY FILED AN UPDATE CERTIFICATION ELECTRONICALLY WITH THE FEDERAL EPA REGION 9 USING RMP*^e SUBMIT ON AUGUST 10, 2015 AND PROVIDED A COPY TO THE LOCAL CERTIFIED UNIFIED PROGRAM AGENCY (CUPA). A FACILITY WALK THROUGH WAS CONDUCTED WITH MR. MATTHEW WOLFINGER-EHS MANAGER. THE AMMONIA RECEIVER AND ALL ASSOCIATED ANHYDROUS AMMONIA PROCESS EQUIPMENT WAS INSPECTED AND FOUND SATISFACTORY. ALL AMMONIA COMPRESSOR AND REFRIGERATION ROOMS WERE INSPECTED AND FOUND SATISFACTORY. EMERGENCY RESPONSE EQUIPMENT IS INSPECTED ON A MONTHLY BASIS AND THE INSPECTIONS ARE DOCUMENTED BY FACILITY MAINTENANCE [Truncated]; Note: data in [EVAL Notes] field for some records is truncated from the source.

Eval Date: 01/27/2021
Violations Found: No
Eval General Type: Other/Unknown
Eval Type: Other, not routine, done by local agency
Eval Division: Santa Clara County Environmental Health
Eval Program: CalARP
Eval Source: CERS
Eval Notes:

Eval Date: 02/03/2021
Violations Found: No
Eval General Type: Other/Unknown
Eval Type: Other, not routine, done by local agency
Eval Division: Santa Clara County Environmental Health
Eval Program: CalARP
Eval Source: CERS
Eval Notes:

TELE: Email back to Matt to include the updated inspection report for review. Call from Ruben to discuss applicability of OSHA PSM and to discuss RMP submittal. Reading latest email from Nasario. Accepting a meeting scheduled with management for an update briefing. Meeting with management.; Note: data in [EVAL Notes] field for some records is truncated from the source.

Eval Date: 02/04/2021
Violations Found: No
Eval General Type: Other/Unknown
Eval Type: Other, not routine, done by local agency
Eval Division: Santa Clara County Environmental Health
Eval Program: CalARP
Eval Source: CERS

<i>Map Key</i>	<i>Number of Records</i>	<i>Direction</i>	<i>Distance (mi/ft)</i>	<i>Elev/Diff (ft)</i>	<i>Site</i>	<i>DB</i>
----------------	--------------------------	------------------	-------------------------	-----------------------	-------------	-----------

Eval Notes:

TELE: Stopping by office to have Karl deliver hard copy RMP. Call to IT to determine where USB file will be stored. Call to Karl to pick up USB from office later that day after clearance from IT. Reading documents in RMP. Calls and emails to discuss questions on RMP with resources. Meeting with management to discuss next steps and information in RMP. Reformatting and updating inspection report. Proofreading and sending another draft to management.; Note: data in [EVAL Notes] field for some records is truncated from the source.

Eval Date: 06/14/2018
Violations Found: No
Eval General Type: Compliance Evaluation Inspection
Eval Type: Routine done by local agency
Eval Division: Santa Clara County Environmental Health
Eval Program: HMRRP
Eval Source: CERS
Eval Notes:

Facility most recently electronically submitted a hazardous materials business plan on 3-1-2018. Reportable hazardous materials on-site include but are not limited to: Drysan Duo (hydrogen peroxide, propan-2-ol) RTU Surface sanitizer (IPA) Oxonia (hydrogen peroxide based) Quorum Red (phosphoric Acid) Quorum Brown (sodium hydroxide) Exelerate ZTF (sodium hydroxide, potassium hydroxide) Lift RT (potassium hydroxide) Quorum CLear V (quaternary ammonium compounds) Used Oil New Oil Gengard GN 8143 (sodium hydroxide) Spectras OX 909 (sodium hydroxide, halogenated complex) Diesel Fuel Koch Kleen 100 (phosphoric acid, nitric acid) Koch Kleen 222 (sodium hydroxide, decylsulfonic acid) Sodium Hydroxide Ammonia PB Acid Batteries Acetylene Argon Oxygen Facility operator also owns the property Training as it relates to the HMBP and response to a release or threatened release of a hazardous material was reviewed. Training dated 8-30-17. Recommend staff [Truncated]; Note: data in [EVAL Notes] field for some records is truncated from the source.

Eval Date: 01/26/2021
Violations Found: No
Eval General Type: Other/Unknown
Eval Type: Other, not routine, done by local agency
Eval Division: Santa Clara County Environmental Health
Eval Program: CalARP
Eval Source: CERS
Eval Notes:

Ammonia Incident Follow Up: Life safety Systems/Ammonia Detection Systems with EGGO Plant Representatives/ San Jose Fire Department and Robin Ward. Coordination with San Jose Fire Department.; Note: data in [EVAL Notes] field for some records is truncated from the source.

Eval Date: 01/28/2021
Violations Found: No
Eval General Type: Other/Unknown
Eval Type: Other, not routine, done by local agency
Eval Division: Santa Clara County Environmental Health
Eval Program: CalARP
Eval Source: CERS
Eval Notes:

TELE: Reading updated emails from Ruben, and other agencies about incident response. Call with Ruben to discuss next steps in coordination and brief him on events yesterday.; Note: data in [EVAL Notes] field for some records is truncated from the source.

Eval Date: 01/25/2021
Violations Found: No
Eval General Type: Other/Unknown
Eval Type: Other, not routine, done by local agency
Eval Division: Santa Clara County Environmental Health
Eval Program: CalARP
Eval Source: CERS
Eval Notes:

Travel to and from site. Onsite briefing with facility and walk-through of the plant. Typing up a list of documents requested, and forwarding to Ruben for relay to the facility. Debrief meeting with Ruben and supervisor, Matt Burge.; Note: data in [EVAL Notes] field for some records is truncated from the source.

Eval Date: 02/02/2021
Violations Found: No
Eval General Type: Other/Unknown

Map Key	Number of Records	Direction	Distance (mi/ft)	Elev/Diff (ft)	Site	DB
----------------	--------------------------	------------------	-------------------------	-----------------------	-------------	-----------

Eval Type: Other, not routine, done by local agency
Eval Division: Santa Clara County Environmental Health
Eval Program: CalARP
Eval Source: CERS
Eval Notes:

TELE: additional review of OCA, HMBP, and specific components of RMP that were visible. Additional notes on report. Review and editing of report draft. Calls with Ruben and Matt to discuss questions and action items.; Note: data in [EVAL Notes] field for some records is truncated from the source.

Eval Date: 02/09/2021
Violations Found: No
Eval General Type: Other/Unknown
Eval Type: Other, not routine, done by local agency
Eval Division: Santa Clara County Environmental Health
Eval Program: CalARP
Eval Source: CERS
Eval Notes:

TELE: This limited inspection commenced on 1/25/2021 and concluded today. The inspection was conducted in response to a reported release (CO0150393). RECOMMENDATIONS: RECOMMENDATION 1: Ensure adequate aisle space throughout the facility by relocating metal staircase outside HPR shed. RECOMMENDATION 2: Strongly recommend adding CalOES to the list of immediate emergency contacts for contacts in the Emergency Action Plan. RECOMMENDATION 3: Strongly recommend reformatting the Emergency Action Plan Sensitive Receptor table to be more useful in the event of an emergency. Current table is not organized by distance from facility or correlated with a map showing their relative locations. RECOMMENDATION 4: Strongly recommend providing manufacturer training courses to all relevant employees on use and troubleshooting of all ammonia sensors used onsite. ACTION ITEMS: ACTION ITEM 1 : An updated incident report report must be completed in accordance with requirements [Truncated]; Note: data in [EVAL Notes] field for some records is truncated from the source.

Eval Date: 04/09/2014
Violations Found: No
Eval General Type: Other/Unknown
Eval Type: Other, not routine, done by local agency
Eval Division: Santa Clara County Environmental Health
Eval Program: APSA
Eval Source: CERS
Eval Notes:

Reviewed SPCC plan and visually identified containers and tanks subject to SPCC.; Note: data in [EVAL Notes] field for some records is truncated from the source.

Eval Date: 02/09/2021
Violations Found: Yes
Eval General Type: Other/Unknown
Eval Type: Other, not routine, done by local agency
Eval Division: Santa Clara County Environmental Health
Eval Program: HMRRP
Eval Source: CERS
Eval Notes:

TELE: See comments section below. This limited inspection commenced on 1/25/2021 and concluded today. The inspection was conducted in response to a reported release (CO0150393).; Note: data in [EVAL Notes] field for some records is truncated from the source.

Eval Date: 04/09/2014
Violations Found: Yes
Eval General Type: Compliance Evaluation Inspection
Eval Type: Routine done by local agency
Eval Division: Santa Clara County Environmental Health
Eval Program: HMRRP
Eval Source: CERS
Eval Notes:

NOTE: FACILITY LISTED MANY THRESHOLD CHEMICALS ON THE HAZARDOUS MATERIALS BUSINESS PLAN BY TRADE NAME ONLY. NEXT SUBMISSION BE SURE TO INCLUDE THE CHEMICAL CONSTITUENTS.; Note: data in [EVAL Notes] field for some records is truncated from the source.

Eval Date: 08/18/2022

Map Key	Number of Records	Direction	Distance (mi/ft)	Elev/Diff (ft)	Site	DB
Violations Found:		No				
Eval General Type:		Other/Unknown				
Eval Type:		Other, not routine, done by local agency				
Eval Division:		Santa Clara County Environmental Health				
Eval Program:		CalARP				
Eval Source:		CERS				
Eval Notes:						

NARRATIVE OF EVENTS: Inspection commenced on 8/15/2022 with an onsite inspection and concluded today with issuance of the inspection report. Onsite to witness functional testing of ammonia sensors after completion of ventilation system changes, as required by the written agreement with this facility. The following individuals were onsite for the inspection: Alma Zavala, HazMat Inspector II for San Jose Fire Department Lamar Washington, EHS Manager for Kellogg's Christopher Padua, Maint. Manager, CMRP for Kellogg's Hatem Marmosh, STSC Construction Manager for CSM Group The following individuals joined the inspection part-way through testing: Jean Nguyen, HazMat Specialist II for HMCD Firman Tchiengue Dingue, Fac. Supervisor for Kellogg's All maintenance and testing work was completed by the following individuals: Nelson Bettencourt, Sr. Service Technician for Stellar Kory Johnston, Field Service Manager for Stellar Genero Renteria, Ammonia Service [Truncated]; Note: data in [EVAL Notes] field for some records is truncated from the source.

Eval Date:	04/09/2014
Violations Found:	Yes
Eval General Type:	Compliance Evaluation Inspection
Eval Type:	Routine done by local agency
Eval Division:	Santa Clara County Environmental Health
Eval Program:	HW
Eval Source:	CERS
Eval Notes:	

Performed a routine hazardous waste inspection. Facility generates <100kg/month RCRA+Universal waste and is not subject to certain universal waste management (eg. labeling, accumulation times). Please note if in any month you generate more than 100kg of RCRA+Universal Waste, all universal waste generated that month is subject to universal waste management standards including labeling, proper containerization, and accumulation times. Most hazardous waste was removed from the site prior to the scheduled inspection. Upon termination of the "walk-through" portion of the inspection, the following paperwork was reviewed: Uniform Hazardous Waste Manifests Consolidated Manifests Bills of Lading (used for Universal waste etc.) Weekly Container Inspection Records Environmental permits including conditions of industrial waste water permit Waste profiles Safety Data Sheets; Note: data in [EVAL Notes] field for some records is truncated from the source.

Eval Date:	02/01/2021
Violations Found:	No
Eval General Type:	Other/Unknown
Eval Type:	Other, not routine, done by local agency
Eval Division:	Santa Clara County Environmental Health
Eval Program:	CalARP
Eval Source:	CERS
Eval Notes:	

TELE: Review of all documents provided, organizing emails, working on inspection report, email to Ruben about incomplete RMP sent, email to Matt about retrieving hard-copy RMP from filing.; Note: data in [EVAL Notes] field for some records is truncated from the source.

Eval Date:	06/14/2018
Violations Found:	Yes
Eval General Type:	Compliance Evaluation Inspection
Eval Type:	Routine done by local agency
Eval Division:	Santa Clara County Environmental Health
Eval Program:	HW
Eval Source:	CERS
Eval Notes:	

Plant produces Eggo Waffles. Activities on-site includes preparation, mixing, cooking, packaging and sanitizing. Hazardous waste streams generated on-site include but are not limited to: Ink waste (methanol based) used oil (gear box) oil contaminated debris Aerosols (universal waste) Ammonia compressor oil Miscellaneous chemicals from clean-outs (eg oxidizers, corrosives) Documentation reviewed included but not limited to: Uniform hazardous waste manifests/ Land disposal restrictions (LDRs) Bills of lading (universal wastes) Profiles Safety Data Sheets Training MINOR VIOLATIONS CORRECTED AT TIME OF INSPECTION: 1x55 gal used oil (gear box) identified as oily water - failed to use the words "used oil", no statement of hazard. MARKED. 1x55 gal ammonia compressor oil stored outside - failed to use the words "used oil", no statement of hazard. MARKED. NOTE: Koch Kleen 100 (phosphoric acid, nitric acid) spent solution (as used, estimated to have a pH [Truncated]; Note: data in [EVAL Notes] field for some records is truncated from the source.

Eval Date:	01/26/2021
Violations Found:	No

Map Key	Number of Records	Direction	Distance (mi/ft)	Elev/Diff (ft)	Site	DB
----------------	--------------------------	------------------	-------------------------	-----------------------	-------------	-----------

Eval General Type: Other/Unknown
Eval Type: Other, not routine, done by local agency
Eval Division: Santa Clara County Environmental Health
Eval Program: CalARP
Eval Source: CERS
Eval Notes:

TELE: Typing up notes from today's inspection. Providing briefings to management about the status of operations. Review of additional documents provided by the facility.; Note: data in [EVAL Notes] field for some records is truncated from the source.

Eval Date: 03/17/2022
Violations Found: No
Eval General Type: Other/Unknown
Eval Type: Other, not routine, done by local agency
Eval Division: Santa Clara County Environmental Health
Eval Program: CalARP
Eval Source: CERS
Eval Notes:

Inspection commenced on 3/14/2022 and concluded today with issuance of the inspection report. Onsite on 3/14/2022 to witness limited testing of ammonia sensor system. The following individuals were onsite for the ammonia sensor testing: Venkata Snidhan Gollapudi, Plant Director Steve Child, Corporate Project Manager Gloria Costa, EHS Technician Firman Dingue, Facilities and Engineering Supervisor Lamar Washington, EHS Manager Onsite pre-briefing included a safety briefing and discussion of planned testing. Mr. Child stated that the facility did not have enough calibration gas on hand to test all sensors as was originally planned. To accommodate this limitation, a selection of sensors were chosen by the inspector for testing and the facility contacts agreed to test as many as possible before the calibration gas ran out. Facility now has 23 ammonia gas sensors. Mr. Child and Mr. Washington explained that all sensors were tested in February and that a gap [Truncated]; Note: data in [EVAL Notes] field for some records is truncated from the source.

Affiliations

Affil Type Desc: Identification Signer
Entity Name: Michael Paterson
Entity Title: Plant Manager
Address:
City:
State:
Country:
Zip Code:
Phone:

Affil Type Desc: Property Owner
Entity Name: KELLOGG COMPANY
Entity Title:
Address: ONE KELLOGG SQUARE
City: BATTLE CREEK
State: MI
Country: United States
Zip Code: 49016
Phone: (269) 961-2000

Affil Type Desc: CUPA District
Entity Name: Santa Clara County Environmental Health
Entity Title:
Address: 1555 Berger Drive, Suite 300
City: San Jose
State: CA
Country:
Zip Code: 95112-2716
Phone: (408) 918-3400

Affil Type Desc: Owner/Operator
Entity Name: San Jose
Entity Title: Operator
Address: 475 Eggo Wy
City: San Jose
State: CA

<i>Map Key</i>	<i>Number of Records</i>	<i>Direction</i>	<i>Distance (mi/ft)</i>	<i>Elev/Diff (ft)</i>	<i>Site</i>	<i>DB</i>
<i>Country:</i>						
<i>Zip Code:</i>		95116				
<i>Phone:</i>						
<i>Affil Type Desc:</i>		Document Preparer				
<i>Entity Name:</i>		Lamar Washington				
<i>Entity Title:</i>						
<i>Address:</i>						
<i>City:</i>						
<i>State:</i>						
<i>Country:</i>						
<i>Zip Code:</i>						
<i>Phone:</i>						
<i>Affil Type Desc:</i>		Legal Owner				
<i>Entity Name:</i>		KELLOGG COMPANY				
<i>Entity Title:</i>						
<i>Address:</i>		ONE KELLOGG SQUARE				
<i>City:</i>		BATTLE CREEK				
<i>State:</i>		MI				
<i>Country:</i>		United States				
<i>Zip Code:</i>		49016				
<i>Phone:</i>		(269) 961-2000				
<i>Affil Type Desc:</i>		Operator				
<i>Entity Name:</i>		Michael Paterson				
<i>Entity Title:</i>						
<i>Address:</i>						
<i>City:</i>						
<i>State:</i>						
<i>Country:</i>						
<i>Zip Code:</i>						
<i>Phone:</i>		(312) 522-7444				
<i>Affil Type Desc:</i>		Parent Corporation				
<i>Entity Name:</i>		THE EGGO COMPANY				
<i>Entity Title:</i>						
<i>Address:</i>						
<i>City:</i>						
<i>State:</i>						
<i>Country:</i>						
<i>Zip Code:</i>						
<i>Phone:</i>						
<i>Affil Type Desc:</i>		Facility Mailing Address				
<i>Entity Name:</i>		Mailing Address				
<i>Entity Title:</i>						
<i>Address:</i>		475 EGGO WAY				
<i>City:</i>		SAN JOSE				
<i>State:</i>		CA				
<i>Country:</i>						
<i>Zip Code:</i>		95116				
<i>Phone:</i>						
<i>Affil Type Desc:</i>		Environmental Contact				
<i>Entity Name:</i>		Lamar Washington				
<i>Entity Title:</i>						
<i>Address:</i>		475 EGGO WAY				
<i>City:</i>		SAN JOSE				
<i>State:</i>		CA				
<i>Country:</i>						
<i>Zip Code:</i>		95116				
<i>Phone:</i>						

Coordinates

Env Int Type Code: APSA *Longitude:* -121.871900
Program ID: 10353241 *Coord Name:*

Map Key	Number of Records	Direction	Distance (mi/ft)	Elev/Diff (ft)	Site	DB
Latitude:		37.356270	Ref Point Type Desc:		Center of a facility or station.	
9	4 of 7	NW	0.10 / 526.11	89.09 / 2	EGGO COMPANY 475 EGGO WAY SAN JOSE CA 95116	EMISSIONS

2005 Criteria Data

Facility ID:	5582	CERR Code:	
Facility SIC Code:	2041	TOGT:	.002
CO:	43	ROGT:	.0016734
Air Basin:	SF	COT:	.004
District:	BA	NOXT:	.019
COID:	SCL	SOXT:	0
DISN:	BAY AREA AQMD	PMT:	.003
CHAPIS:		PM10T:	.001556

2005 Toxic Data

Facility ID:	5582	COID:	SCL
Facility SIC Code:	2041	DISN:	BAY AREA AQMD
CO:	43	CHAPIS:	
Air Basin:	SF	CERR Code:	
District:	BA		
TS:			
Health Risk Asmt:			
Non-Cancer Chronic Haz Ind:			
Non-Cancer Acute Haz Ind:			

2006 Criteria Data

Facility ID:	5582	CERR Code:	
Facility SIC Code:	2041	TOGT:	.099
CO:	43	ROGT:	.0955694
Air Basin:	SF	COT:	.007
District:	BA	NOXT:	.03
COID:	SCL	SOXT:	0
DISN:	BAY AREA AQMD	PMT:	.004
CHAPIS:		PM10T:	.002532

2006 Toxic Data

Facility ID:	5582	COID:	SCL
Facility SIC Code:	2041	DISN:	BAY AREA AQMD
CO:	43	CHAPIS:	
Air Basin:	SF	CERR Code:	
District:	BA		
TS:			
Health Risk Asmt:			
Non-Cancer Chronic Haz Ind:			
Non-Cancer Acute Haz Ind:			

2007 Criteria Data

Facility ID:	5582	CERR Code:	
Facility SIC Code:	2041	TOGT:	.099
CO:	43	ROGT:	.0955694
Air Basin:	SF	COT:	.007
District:	BA	NOXT:	.03
COID:	SCL	SOXT:	0
DISN:	BAY AREA AQMD	PMT:	.004

Map Key	Number of Records	Direction	Distance (mi/ft)	Elev/Diff (ft)	Site	DB
---------	-------------------	-----------	------------------	----------------	------	----

CHAPIS:				PM10T:	.002532	
---------	--	--	--	--------	---------	--

2007 Toxic Data

Facility ID:	5582			COID:	SCL	
Facility SIC Code:	2041			DISN:	BAY AREA AQMD	
CO:	43			CHAPIS:		
Air Basin:	SF			CERR Code:		
District:	BA					
TS:						
Health Risk Asmt:						
Non-Cancer Chronic Haz Ind:						
Non-Cancer Acute Haz Ind:						

2008 Criteria Data

Facility ID:	5582			CERR Code:		
Facility SIC Code:	2041			TOGT:	.004	
CO:	43			ROGT:	.0033468	
Air Basin:	SF			COT:	.01	
District:	BA			NOXT:	.047	
COID:	SCL			SOXT:	0	
DISN:	BAY AREA AQMD			PMT:	.005	
CHAPIS:				PM10T:	.003508	

2008 Toxic Data

Facility ID:	5582			COID:	SCL	
Facility SIC Code:	2041			DISN:	BAY AREA AQMD	
CO:	43			CHAPIS:		
Air Basin:	SF			CERR Code:		
District:	BA					
TS:						
Health Risk Asmt:						
Non-Cancer Chronic Haz Ind:						
Non-Cancer Acute Haz Ind:						

2009 Criteria Data

Facility ID:	5582			CERR Code:		
Facility SIC Code:	2041			TOGT:	.004	
CO:	43			ROGT:	.0033468	
Air Basin:	SF			COT:	.012	
District:	BA			NOXT:	.054	
COID:	SCL			SOXT:	0	
DISN:	BAY AREA AQMD			PMT:	.	
					00509836065573770491803278688524590163	
					9344	
CHAPIS:				PM10T:	.00429	

2009 Toxic Data

Facility ID:	5582			COID:	SCL	
Facility SIC Code:	2041			DISN:	BAY AREA AQMD	
CO:	43			CHAPIS:		
Air Basin:	SF			CERR Code:		
District:	BA					
TS:						
Health Risk Asmt:						
Non-Cancer Chronic Haz Ind:						
Non-Cancer Acute Haz Ind:						

Map Key	Number of Records	Direction	Distance (mi/ft)	Elev/Diff (ft)	Site	DB
---------	-------------------	-----------	------------------	----------------	------	----

2010 Toxic Data

Facility ID:	5582				COID:	SCL
Facility SIC Code:	2041				DISN:	BAY AREA AQMD
CO:	43				CHAPIS:	
Air Basin:	SF				CERR Code:	
District:	BA					
TS:						
Health Risk Asmt:						
Non-Cancer Chronic Haz Ind:						
Non-Cancer Acute Haz Ind:						

2011 Criteria Data

Facility ID:	5582				CERR Code:	
Facility SIC Code:	2041				TOGT:	52.747
CO:	43				ROGT:	21.6272692
Air Basin:	SF				COT:	.005
District:	BA				NOXT:	.022
COID:	SCL				SOXT:	0
DISN:	BAY AREA AQMD				PMT:	2.425497456189937817976257772752967778
						41
CHAPIS:					PM10T:	.73225

2011 Toxic Data

Facility ID:	5582				COID:	SCL
Facility SIC Code:	2041				DISN:	BAY AREA AQMD
CO:	43				CHAPIS:	
Air Basin:	SF				CERR Code:	
District:	BA					
TS:						
Health Risk Asmt:						
Non-Cancer Chronic Haz Ind:						
Non-Cancer Acute Haz Ind:						

2012 Criteria Data

Facility ID:	5582				CERR Code:	
Facility SIC Code:	2041				TOGT:	10.194
CO:	43				ROGT:	4.2867359
Air Basin:	SF				COT:	.009
District:	BA				NOXT:	.041
COID:	SCL				SOXT:	0
DISN:	BAY AREA AQMD				PMT:	5.810928176622071477922241065259719866
						87
CHAPIS:					PM10T:	1.711

2012 Toxic Data

Facility ID:	5582				COID:	SCL
Facility SIC Code:	2041				DISN:	BAY AREA AQMD
CO:	43				CHAPIS:	
Air Basin:	SF				CERR Code:	
District:	BA					
TS:						
Health Risk Asmt:						
Non-Cancer Chronic Haz Ind:						
Non-Cancer Acute Haz Ind:						

2013 Criteria Data

Facility ID:	5582				CERR Code:	
--------------	------	--	--	--	------------	--

Map Key	Number of Records	Direction	Distance (mi/ft)	Elev/Diff (ft)	Site	DB
Facility SIC Code:	2041				TOGT:	26.222
CO:	43				ROGT:	10.6983726
Air Basin:	SF				COT:	.011
District:	BA				NOXT:	.052
COID:	SCL				SOXT:	0
DISN:	BAY AREA AQMD				PMT:	2.458
CHAPIS:					PM10T:	1.727

2013 Toxic Data

Facility ID:	5582				COID:	SCL
Facility SIC Code:	2041				DISN:	BAY AREA AQMD
CO:	43				CHAPIS:	
Air Basin:	SF				CERR Code:	
District:	BA					
TS:						
Health Risk Asmt:						
Non-Cancer Chronic Haz Ind:						
Non-Cancer Acute Haz Ind:						

2014 Criteria Data

Facility ID:	5582				CERR Code:	
Facility SIC Code:	2041				TOGT:	16.967631193
CO:	43				ROGT:	
Air Basin:	SF				COT:	.001835999
District:	BA				NOXT:	.008445211
COID:	SCL				SOXT:	.000003915
DISN:	BAY AREA AQMD				PMT:	2.434938089
CHAPIS:					PM10T:	1.704620099

2014 Toxic Data

Facility ID:	5582				COID:	SCL
Facility SIC Code:	2041				DISN:	BAY AREA AQMD
CO:	43				CHAPIS:	
Air Basin:	SF				CERR Code:	
District:	BA					
TS:						
Health Risk Asmt:						
Non-Cancer Chronic Haz Ind:						
Non-Cancer Acute Haz Ind:						

2015 Criteria Data

Facility ID:	5582				CERR Code:	
Facility SIC Code:	2041				TOGT:	4.89201232
CO:	43				ROGT:	4.891990598
Air Basin:	SF				COT:	.002483699
District:	BA				NOXT:	.01142449
COID:	SCL				SOXT:	.000005296
DISN:	BAY AREA AQMD				PMT:	2.452432185
CHAPIS:					PM10T:	1.716744899

2015 Toxic Data

Facility ID:	5582				COID:	SCL
Facility SIC Code:	2041				DISN:	BAY AREA AQMD
CO:	43				CHAPIS:	
Air Basin:	SF				CERR Code:	
District:	BA					
TS:						
Health Risk Asmt:						

Map Key	Number of Records	Direction	Distance (mi/ft)	Elev/Diff (ft)	Site	DB
---------	-------------------	-----------	------------------	----------------	------	----

Non-Cancer Chronic Haz Ind:
Non-Cancer Acute Haz Ind:

2016 Criteria Data

Facility ID:	5582	CERR CODE:	
Facility SIC Code:	2041	TOGT:	5.684281263
CO:	43	ROGT:	2.5535383901294
Air Basin:	SF	COT:	.370835307
District:	BA	NOXT:	2.165342585
COID:	SCL	SOXT:	.011886701
DISN:	BAY AREA AQMD	PMT:	2.521390732
CHAPIS:		PM10T:	1.784022708

2016 Toxic Data

Facility ID:	5582	TS:	
Facility SIC Code:	2041	HRA:	
CERR CODE:		CH Index:	
COID:	SCL	AH Index:	
CO:	43	Air Basin:	SF
DISN:	BAY AREA AQMD	District:	BA
CHAPIS:			

2017 Criteria Data

Facility ID:	5582	CERR Code:	
Facility SIC Code:	2041	TOGT:	2.328650857
CO:	43	ROGT:	1.2031918303849
Air Basin:	SF	COT:	.01249419
District:	BA	NOXT:	.065864761
COID:	SCL	SOXT:	.000229307
DISN:	BAY AREA AQMD	PMT:	2.431544797
CHAPIS:		PM10T:	1.702526982

2017 Toxic Data

Facility ID:	5582	COID:	SCL
Facility SIC Code:	2041	DISN:	BAY AREA AQMD
CO:	43	CHAPIS:	
Air Basin:	SF	CERR Code:	
District:	BA		
TS:			
Health Risk Asmt:			
Non-Cancer Chronic Haz Ind:			
Non-Cancer Acute Haz Ind:			

2018 Criteria Data

Facility ID:	5582	CERR Code:	
Facility SIC Code:	2041	TOGT:	1.955303918
CO:	43	ROGT:	.9779191137778
Air Basin:	SF	COT:	.01688232
District:	BA	NOXT:	.08752474
COID:	SCL	SOXT:	.000274289
DISN:	BAY AREA AQMD	PMT:	21.816287992
CHAPIS:		PM10T:	15.271962845

2018 Toxic Data

Facility ID:	5582	COID:	SCL
Facility SIC Code:	2041	DISN:	BAY AREA AQMD

Map Key	Number of Records	Direction	Distance (mi/ft)	Elev/Diff (ft)	Site	DB
---------	-------------------	-----------	------------------	----------------	------	----

CO: 43
Air Basin: SF
District: BA
TS:
Health Risk Asmt:
Non-Cancer Chronic Haz Ind:
Non-Cancer Acute Haz Ind:

2019 Criteria Data

CO:	43	CHAPIS:	
Air Basin:	SF	CERR Code:	
Facility ID:	5582	ROGT:	1.0084244404003
District:	BA	COT:	.01381235
Facility SIC Code:	2041	NOXT:	.074160563
CO ID:	SCL	SOXT:	.00028602
DISN:	BAY AREA AQMD		
PM10T:	14.325718738		
TOGT:	2.395810856		
PMT:	20.464555667		

2019 Toxic Data

CO:	43	DISN:	BAY AREA AQMD
Air Basin:	SF	CHAPIS:	
Facility ID:	5582	CERR Code:	
District:	BA	TS:	
Facility SIC Code:	2041	Health Risk Asmt:	
COID:	SCL		
Non-Cancer Chronic Haz Ind:			
Non-Cancer Acute Haz Ind:			

2020 Criteria Data

CO:	43	CHAPIS:	
Air Basin:	SF	CERR Code:	
Facility ID:	5582	ROGT:	1.4648006567843
District:	BA	COT:	.013720811
Facility SIC Code:	2041	NOXT:	.074745375
CO ID:	SCL	SOXT:	.00031011
DISN:	BAY AREA AQMD		
TOGT:	3.537059008		
PMT:	21.057093131		
PM10T:	14.740521228		

2020 Toxic Data

CO:	43	DISN:	BAY AREA AQMD
Air Basin:	SF	CHAPIS:	
Facility ID:	5582	CHERR Code:	
District:	BA	TS:	
Facility SIC Code:	2041	Health Risk Asmt:	
COID:	SCL		
Non-Cancer Chronic Haz Ind:			
Non-Cancer Acute Haz Ind:			

9	5 of 7	NW	0.10 / 526.11	89.09 / 2	KELLOGG'S U S A 475 EGGO WAY SAN JOSE CA 95116	EMISSIONS
----------	---------------	-----------	----------------------	------------------	---	------------------

1996 Criteria Data

Map Key	Number of Records	Direction	Distance (mi/ft)	Elev/Diff (ft)	Site	DB
---------	-------------------	-----------	------------------	----------------	------	----

Facility ID:	5582				CERR Code:	
Facility SIC Code:	2038				TOGT:	0
CO:	43				ROGT:	0
Air Basin:	SF				COT:	0
District:	BA				NOXT:	.1
COID:	SCL				SOXT:	0
DISN:	BAY AREA AQMD				PMT:	0
CHAPIS:					PM10T:	0

1996 Toxic Data

Facility ID:	5582				COID:	SCL
Facility SIC Code:	2038				DISN:	BAY AREA AQMD
CO:	43				CHAPIS:	
Air Basin:	SF				CERR Code:	
District:	BA					
TS:						
Health Risk Asmt:						
Non-Cancer Chronic Haz Ind:						
Non-Cancer Acute Haz Ind:						

1997 Criteria Data

Facility ID:	5582				CERR Code:	
Facility SIC Code:	2038				TOGT:	0
CO:	43				ROGT:	0
Air Basin:	SF				COT:	0
District:	BA				NOXT:	.1
COID:	SCL				SOXT:	0
DISN:	BAY AREA AQMD				PMT:	0
CHAPIS:					PM10T:	0

1997 Toxic Data

Facility ID:	5582				COID:	SCL
Facility SIC Code:	2038				DISN:	BAY AREA AQMD
CO:	43				CHAPIS:	
Air Basin:	SF				CERR Code:	
District:	BA					
TS:						
Health Risk Asmt:						
Non-Cancer Chronic Haz Ind:						
Non-Cancer Acute Haz Ind:						

1998 Toxic Data

Facility ID:	5582				COID:	SCL
Facility SIC Code:	2038				DISN:	BAY AREA AQMD
CO:	43				CHAPIS:	
Air Basin:	SF				CERR Code:	
District:	BA					
TS:						
Health Risk Asmt:						
Non-Cancer Chronic Haz Ind:						
Non-Cancer Acute Haz Ind:						

2003 Criteria Data

Facility ID:	5582				CERR Code:	
Facility SIC Code:	2041				TOGT:	
CO:	43				ROGT:	
Air Basin:	SF				COT:	

Map Key	Number of Records	Direction	Distance (mi/ft)	Elev/Diff (ft)	Site	DB
District:	BA				NOXT:	
COID:	SCL				SOXT:	
DISN:	BAY AREA AQMD				PMT:	.002
CHAPIS:					PM10T:	0

2003 Toxic Data

Facility ID:	5582	COID:	SCL
Facility SIC Code:	2041	DISN:	BAY AREA AQMD
CO:	43	CHAPIS:	
Air Basin:	SF	CERR Code:	
District:	BA		
TS:			
Health Risk Asmt:			
Non-Cancer Chronic Haz Ind:			
Non-Cancer Acute Haz Ind:			

9 6 of 7 **NW** 0.10 / 526.11 89.09 / 2 **THE EGGO COMPANY (KELLOGG)**
475 EGGO WAY
SAN JOSE CA 95116 **RCRA**
NON GEN

EPA Handler ID:	CAR000278093
Gen Status Universe:	No Report
Contact Name:	SUSAN PETERSON
Contact Address:	475 , EGGO WAY , , SAN JOSE , CA, 95116 , US
Contact Phone No and Ext:	408-271-4205
Contact Email:	SUSAN.PETERSON@KELLOGG.COM
Contact Country:	US
County Name:	SANTA CLARA
EPA Region:	09
Land Type:	Private
Receive Date:	20171201
Location Latitude:	
Location Longitude:	

Violation/Evaluation Summary

Note: NO RECORDS: As of Jan 2023, there are no Compliance Monitoring and Enforcement (violation) records associated with this facility (EPA ID).

Handler Summary

Importer Activity:	No
Mixed Waste Generator:	No
Transporter Activity:	No
Transfer Facility:	No
Onsite Burner Exemption:	No
Furnace Exemption:	No
Underground Injection Activity:	No
Commercial TSD:	No
Used Oil Transporter:	No
Used Oil Transfer Facility:	No
Used Oil Processor:	No
Used Oil Refiner:	No
Used Oil Burner:	No
Used Oil Market Burner:	No
Used Oil Spec Marketer:	No

Hazardous Waste Handler Details

Sequence No:	2
Receive Date:	20171201
Handler Name:	THE EGGO COMPANY (KELLOGG)

Map Key	Number of Records	Direction	Distance (mi/ft)	Elev/Diff (ft)	Site	DB
---------	-------------------	-----------	------------------	----------------	------	----

Source Type: Notification
Federal Waste Generator Code: 2
Generator Code Description: Small Quantity Generator

Waste Code Details

Hazardous Waste Code: F005
Waste Code Description: THE FOLLOWING SPENT NONHALOGENATED SOLVENTS: TOLUENE, METHYL ETHYL KETONE, CARBON DISULFIDE, ISOBUTANOL, PYRIDINE, BENZENE, 2-ETHOXYETHANOL, AND 2-NITROPROPANE; ALL SPENT SOLVENT MIXTURES/BLENDS CONTAINING, BEFORE USE, A TOTAL OF TEN PERCENT OR MORE (BY VOLUME) OF ONE OR MORE OF THE ABOVE NONHALOGENATED SOLVENTS OR THOSE SOLVENTS LISTED IN F001, F002, OR F004; AND STILL BOTTOMS FROM THE RECOVERY OF THESE SPENT SOLVENTS AND SPENT SOLVENT MIXTURES.

Hazardous Waste Code: D007
Waste Code Description: CHROMIUM

Hazardous Waste Code: D002
Waste Code Description: CORROSIVE WASTE

Hazardous Waste Code: 792
Waste Code Description: Liquids with pH < 2 with metals

Hazardous Waste Code: 512
Waste Code Description: Other empty containers 30 gallons or more

Hazardous Waste Code: 331
Waste Code Description: Off-specification, aged, or surplus organics

Hazardous Waste Code: 141
Waste Code Description: Off-specification, aged, or surplus inorganics

Hazardous Waste Code: 135
Waste Code Description: Unspecified aqueous solution

Hazardous Waste Code: D008
Waste Code Description: LEAD

Hazardous Waste Code: D006
Waste Code Description: CADMIUM

Hazardous Waste Code: D001
Waste Code Description: IGNITABLE WASTE

Hazardous Waste Code: 741
Waste Code Description: Liquids with halogenated organic compounds > 1000 mg/l

Hazardous Waste Code: 352
Waste Code Description: Other organic solids

Hazardous Waste Code: 291
Waste Code Description: Latex waste

Hazardous Waste Code: 181
Waste Code Description: Other inorganic solid waste

Hazardous Waste Handler Details

Sequence No: 1
Receive Date: 20171201
Handler Name: THE EGGO COMPANY (KELLOGG)
Source Type: Deactivation
Federal Waste Generator Code: N
Generator Code Description: Not a Generator, Verified

Hazardous Waste Handler Details

Map Key	Number of Records	Direction	Distance (mi/ft)	Elev/Diff (ft)	Site	DB
---------	-------------------	-----------	------------------	----------------	------	----

Sequence No: 1
Receive Date: 20171201
Handler Name: THE EGGO COMPANY (KELLOGG)
Source Type: Notification
Federal Waste Generator Code: 2
Generator Code Description: Small Quantity Generator

Waste Code Details

Hazardous Waste Code: 135
Waste Code Description: Unspecified aqueous solution

Hazardous Waste Code: D008
Waste Code Description: LEAD

Hazardous Waste Code: D006
Waste Code Description: CADMIUM

Hazardous Waste Code: D001
Waste Code Description: IGNITABLE WASTE

Hazardous Waste Code: 741
Waste Code Description: Liquids with halogenated organic compounds > 1000 mg/l

Hazardous Waste Code: 352
Waste Code Description: Other organic solids

Hazardous Waste Code: 291
Waste Code Description: Latex waste

Hazardous Waste Code: 141
Waste Code Description: Off-specification, aged, or surplus inorganics

Hazardous Waste Code: F005
Waste Code Description: THE FOLLOWING SPENT NONHALOGENATED SOLVENTS: TOLUENE, METHYL ETHYL KETONE, CARBON DISULFIDE, ISOBUTANOL, PYRIDINE, BENZENE, 2-ETHOXYETHANOL, AND 2-NITROPROPANE; ALL SPENT SOLVENT MIXTURES/BLENDS CONTAINING, BEFORE USE, A TOTAL OF TEN PERCENT OR MORE (BY VOLUME) OF ONE OR MORE OF THE ABOVE NONHALOGENATED SOLVENTS OR THOSE SOLVENTS LISTED IN F001, F002, OR F004; AND STILL BOTTOMS FROM THE RECOVERY OF THESE SPENT SOLVENTS AND SPENT SOLVENT MIXTURES.

Hazardous Waste Code: D007
Waste Code Description: CHROMIUM

Hazardous Waste Code: D002
Waste Code Description: CORROSIVE WASTE

Hazardous Waste Code: 792
Waste Code Description: Liquids with pH < 2 with metals

Hazardous Waste Code: 512
Waste Code Description: Other empty containers 30 gallons or more

Hazardous Waste Code: 331
Waste Code Description: Off-specification, aged, or surplus organics

Hazardous Waste Code: 181
Waste Code Description: Other inorganic solid waste

Owner/Operator Details

Owner/Operator Ind: Current Owner
Type: Private
Name: THE EGGO COMPANY
Date Became Current: 19760610
Date Ended Current:

Street No: 1
Street 1: KELLOGG SQUARE
Street 2:
City: BATTLE CREEK
State: MI

Map Key	Number of Records	Direction	Distance (mi/ft)	Elev/Diff (ft)	Site	DB
---------	-------------------	-----------	------------------	----------------	------	----

Phone:	269-961-2000				Country:	US
Source Type:	Deactivation				Zip Code:	49017
Owner/Operator Ind:	Current Owner				Street No:	1
Type:	Private				Street 1:	KELLOGG SQUARE
Name:	THE EGGO COMPANY				Street 2:	
Date Became Current:	19760610				City:	BATTLE CREEK
Date Ended Current:					State:	MI
Phone:	269-961-2000				Country:	US
Source Type:	Notification				Zip Code:	49017
Owner/Operator Ind:	Current Operator				Street No:	1
Type:	Private				Street 1:	KELLOGG SQUARE
Name:	THE EGGO COMPANY				Street 2:	
Date Became Current:	19760610				City:	BATTLE CREEK
Date Ended Current:					State:	MI
Phone:	269-961-2000				Country:	US
Source Type:	Deactivation				Zip Code:	49017
Owner/Operator Ind:	Current Operator				Street No:	1
Type:	Private				Street 1:	KELLOGG SQUARE
Name:	THE EGGO COMPANY				Street 2:	
Date Became Current:	19760610				City:	BATTLE CREEK
Date Ended Current:					State:	MI
Phone:	269-961-2000				Country:	US
Source Type:	Notification				Zip Code:	49017

Historical Handler Details

Receive Dt: 20171201
Generator Code Description: Small Quantity Generator
Handler Name: THE EGGO COMPANY (KELLOGG)

Receive Dt: 20171201
Generator Code Description: Small Quantity Generator
Handler Name: THE EGGO COMPANY (KELLOGG)

<u>9</u>	7 of 7	NW	0.10 / 526.11	89.09 / 2	CAL TRANS 475 EGGO WAY SAN JOSE CA 95116	RCRA NON GEN
----------	--------	----	------------------	--------------	--	-----------------

EPA Handler ID: CAC003093693
Gen Status Universe: No Report
Contact Name: JIM DOUGLAS
Contact Address: 475 EGGO WAY , , SAN JOSE , CA, 95116 ,
Contact Phone No and Ext: 415-215-5379
Contact Email: ROBERT@HAYWARDENVIRONMENTAL.COM
Contact Country:
County Name: SANTA CLARA
EPA Region: 09
Land Type:
Receive Date: 20201119
Location Latitude:
Location Longitude:

Violation/Evaluation Summary

Note: NO RECORDS: As of Jan 2023, there are no Compliance Monitoring and Enforcement (violation) records associated with this facility (EPA ID).

Handler Summary

Importer Activity: No
Mixed Waste Generator: No
Transporter Activity: No

Map Key	Number of Records	Direction	Distance (mi/ft)	Elev/Diff (ft)	Site	DB
Transfer Facility:		No				
Onsite Burner Exemption:		No				
Furnace Exemption:		No				
Underground Injection Activity:		No				
Commercial TSD:		No				
Used Oil Transporter:		No				
Used Oil Transfer Facility:		No				
Used Oil Processor:		No				
Used Oil Refiner:		No				
Used Oil Burner:		No				
Used Oil Market Burner:		No				
Used Oil Spec Marketer:		No				

Hazardous Waste Handler Details

Sequence No: 1
Receive Date: 20201119
Handler Name: CAL TRANS
Source Type: Implementer
Federal Waste Generator Code: N
Generator Code Description: Not a Generator, Verified

Owner/Operator Details

Owner/Operator Ind: Current Operator	Street No:
Type: Other	Street 1: 475 EGGO WAY
Name: JIM DOUGLAS	Street 2:
Date Became Current:	City: SAN JOSE
Date Ended Current:	State: CA
Phone: 415-215-5379	Country:
Source Type: Implementer	Zip Code: 95116

Owner/Operator Ind: Current Owner	Street No:
Type: Other	Street 1: 475 EGGO WAY
Name: CAL TRANS	Street 2:
Date Became Current:	City: SAN JOSE
Date Ended Current:	State: CA
Phone: 415-215-5379	Country:
Source Type: Implementer	Zip Code: 95116

[10](#) 1 of 1 SSE 0.10 / 529.13 88.25 / 1 T-MOBILE ID#SF04943A 224 N 27TH ST SAN JOSE CA 95116 HAZ SANJOSE

Occup ID: 600172	SIC: 4812
Class: B	Hazmat Insp Dis:
Prop Use: 639	Insp Dist: 2200
Station: 8	District: 1
HMMP: SHORT FORM	Floors Above: 1
HMMP Date: 12/21/2016	Hide: FALSE
HMOC: 3	
HMOC Description: AUTO WRECKING/MISCELLANEOUS SIMPLE FACILITIES	

[11](#) 1 of 1 SSE 0.10 / 530.29 88.35 / 1 T-Mobile West, LLC SF04943A 224 N 27TH ST SAN JOSE CA 95116 CERS HAZ

Site ID: 415417
Latitude: 37.351746
Longitude: -121.867790
County:

Regulated Programs

<i>Map Key</i>	<i>Number of Records</i>	<i>Direction</i>	<i>Distance (mi/ft)</i>	<i>Elev/Diff (ft)</i>	<i>Site</i>	<i>DB</i>
----------------	--------------------------	------------------	-------------------------	-----------------------	-------------	-----------

<i>El ID:</i>	10721125				<i>El Description:</i>	Chemical Storage Facilities
---------------	----------	--	--	--	------------------------	-----------------------------

Affiliations

Affil Type Desc: Document Preparer
Entity Name: Kelly Michaels
Entity Title:
Address:
City:
State:
Country:
Zip Code:
Phone:

Affil Type Desc: Facility Mailing Address
Entity Name: Mailing Address
Entity Title:
Address: 1200 Concord Ave., Suite 500
City: Concord
State: CA
Country:
Zip Code: 94520
Phone:

Affil Type Desc: Parent Corporation
Entity Name: T-MOBILE WEST, LLC
Entity Title:
Address:
City:
State:
Country:
Zip Code:
Phone:

Affil Type Desc: Identification Signer
Entity Name: Kelly Michaels
Entity Title: Sr Project Manager
Address:
City:
State:
Country:
Zip Code:
Phone:

Affil Type Desc: CUPA District
Entity Name: Santa Clara County Environmental Health
Entity Title:
Address: 1555 Berger Drive, Suite 300
City: San Jose
State: CA
Country:
Zip Code: 95112-2716
Phone: (408) 918-3400

Affil Type Desc: Environmental Contact
Entity Name: Kelly Michaels
Entity Title:
Address: 208 McGaw Ave
City: Irvine
State: CA
Country:
Zip Code: 92614
Phone:

Affil Type Desc: Legal Owner
Entity Name: T-MOBILE WEST, LLC
Entity Title:

Map Key	Number of Records	Direction	Distance (mi/ft)	Elev/Diff (ft)	Site	DB
Address:		12920 SE 38th Street				
City:		Bellevue				
State:		WA				
Country:		United States				
Zip Code:		98006				
Phone:		(425) 383-4000				
Affil Type Desc:		Operator				
Entity Name:		T-MOBILE WEST, LLC				
Entity Title:						
Address:						
City:						
State:						
Country:						
Zip Code:						
Phone:		(925) 521-5525				
<u>Coordinates</u>						
Env Int Type Code:	HMBP			Longitude:	-121.867790	
Program ID:	10721125			Coord Name:		
Latitude:	37.351750			Ref Point Type Desc:	Center of a facility or station.	
12	1 of 5	SSE	0.11 / 594.39	88.67 / 1	S & S DRYWALL 202 N 27TH ST SAN JOSE CA 95116	CUPA SANTA CLARA
Facility ID:		FA0255343				
GIS Latitude:		37.351379				
GIS Longitude:		-121.867721				
<u>Details</u>						
Record ID:		PR0372858				
PE:		2205				
Description:		GENERATES 100 KG YR TO <5 TONS/YR				
Program Identifier:		DEH PERMIT-HAZ WASTE GENERATOR PROGRAM				
<u>Details</u>						
Record ID:		PR0397591				
PE:		BP01				
Description:		HMBP FACILITY, 1-3 CHEMICALS				
Program Identifier:		DEH PERMIT-HAZ MAT BUSINESS PLAN PROGRAM				
12	2 of 5	SSE	0.11 / 594.39	88.67 / 1	S & S DRYWALL INC 202 N 27TH ST SAN JOSE CA 95116	HAZ SANJOSE
Occup ID:		409734			SIC:	0
Class:		S1			Hazmat Insp Dis:	
Prop Use:		569			Insp Dist:	2200
Station:		8			District:	1
HMMP:		LONG FORM			Floors Above:	2
HMMP Date:		11/10/2011			Hide:	FALSE
HMOC:		3				
HMOC Description:		AUTO WRECKING/MISCELLANEOUS SIMPLE FACILITIES				
12	3 of 5	SSE	0.11 / 594.39	88.67 / 1	S & S DRYWALL 202 N 27TH ST SAN JOSE CA 95116	CERS HAZ

Map Key	Number of Records	Direction	Distance (mi/ft)	Elev/Diff (ft)	Site	DB
----------------	--------------------------	------------------	-------------------------	-----------------------	-------------	-----------

Site ID: 149642
Latitude: 37.351486
Longitude: -121.867531
County:

Regulated Programs

EI ID: 10348783 **EI Description:** Hazardous Waste Generator

Violations

Violation Date: 02/20/2014 **Violation Source:** CERS
Violation Program: HMRRP **Violation Division:** Santa Clara County Environmental Health
Citation: 19 CCR 4 2729.5 - California Code of Regulations, Title 19, Chapter 4, Section(s) 2729.5
Violation Notes:

Returned to compliance on 03/20/2014. Facility has not certified inventory since 11-10-11. DISREGARD CORRECTIVE ACTION TEXT BELOW REGARDING SUBMITTAL OF HARD COPY FORMS. SEE www.EHinfo.org/hazmat FOR DETAILS REGARDING ELECTRONIC REPORTING REQUIREMENTS. A FACILITY RECORD FOR THIS SITE HAS ALREADY BEEN CREATED ON THE CALIFORNIA ENVIRONMENTAL REPORTING SYSTEM (CERS) WEBSITE AT <http://cers.calepa.ca.gov>. REQUEST ACCESS TO THAT CERS RECORD AND SUBMIT A CURRENT HMBP WITHIN 30 DAYS.

Violation Description:

Failure to submit inventory reports (Activities, Owner/Operator, Hazardous Materials Descriptions and Map pages, if required). Documentation must be resubmitted (for facilities which exceed EPCRA thresholds) or re-certified (for facilities which do not exceed EPCRA thresholds) by March 1.

Violations

Violation Date: 02/20/2014 **Violation Source:** CERS
Violation Program: HW **Violation Division:** Santa Clara County Environmental Health
Citation: 22 CCR 12 66262.34(d) - California Code of Regulations, Title 22, Chapter 12, Section(s) 66262.34(d)
Violation Notes:

Returned to compliance on 03/20/2014. Observed the following containers of hazardous waste stored beyond their accumulation times: 1x55 gal used antifreeze -accumulating since 9-17-10. 1x55 gal drained used oil filters - accumulating since 10-11-11.

Violation Description:

Failure to dispose of hazardous waste within 180 days (or 270 if waste is transported over 200 miles) for the generator who generates less than 1000 kilogram per month, but more than 100 kilograms per month.

Violations

Violation Date: 02/20/2014 **Violation Source:** CERS
Violation Program: HW **Violation Division:** Santa Clara County Environmental Health
Citation: 22 CCR 12 66262.34(f) - California Code of Regulations, Title 22, Chapter 12, Section(s) 66262.34(f)
Violation Notes:

Returned to compliance on 03/20/2014. Observed the following containers of hazardous waste insufficiently marked: 1x55 gal used antifreeze - lacking hazardous properties 1x55 gal drained used oil filters - lacking hazardous properties and physical state 1x30 gal waste absorbent - lacking hazardous waste marking. Additionally labels are on wall and not on individual containers. Per state and federal law place labels directly on corresponding hazardous waste container.

Violation Description:

Failure to properly label hazardous waste accumulation containers with the following requirements: "Hazardous Waste", name and address of the generator, physical and chemical characteristics of the Hazardous Waste, and starting accumulation date.

Enforcements

Enf Action Date: 02/20/2014 **Enf Action Program:** HMRRP

Map Key	Number of Records	Direction	Distance (mi/ft)	Elev/Diff (ft)	Site	DB
---------	-------------------	-----------	------------------	----------------	------	----

Enf Action Type:	Notice of Violation (Unified Program)	Enf Action Source:	CERS			
Enf Action Division:	Santa Clara County Environmental Health					
Enf Action Description:	Notice of Violation Issued by the Inspector at the Time of Inspection					
Enf Action Notes:						

Enf Action Date:	02/20/2014	Enf Action Program:	HW			
Enf Action Type:	Notice of Violation (Unified Program)	Enf Action Source:	CERS			
Enf Action Division:	Santa Clara County Environmental Health					
Enf Action Description:	Notice of Violation Issued by the Inspector at the Time of Inspection					
Enf Action Notes:						

Evaluations

Eval Date:	02/20/2014
Violations Found:	Yes
Eval General Type:	Compliance Evaluation Inspection
Eval Type:	Routine done by local agency
Eval Division:	Santa Clara County Environmental Health
Eval Program:	HMRRP
Eval Source:	CERS
Eval Notes:	

Facility intends to reduce quantities to 30 gal containers per waste type. Will notify department when change is implemented in facility. EFFECTIVE JANUARY 1, 2013, STATE LAW REQUIRES THAT HAZARDOUS MATERIALS BUSINESS PLAN (HMBP) BE SUBMITTED ELECTRONICALLY VIA THE CALIFORNIA ENVIRONMENTAL REPORTING SYSTEM (CERS) WEBSITE AT <http://cers.calepa.ca.gov>. HARD COPIES ARE NO LONGER ALLOWED FOR THOSE SUBMITTALS, SO PLEASE DISREGARD ANY PRE-PRINTED CORRECTIVE ACTION TEXT IN THIS NOTICE OF INSPECTION REGARDING HARD COPY FORMS. FACILITY RECORDS HAVE ALREADY BEEN CREATED IN CERS FOR MANY BUSINESSES. PLEASE SEARCH CERS AND REQUEST ACCESS TO THAT RECORD BEFORE CREATING A NEW FACILITY RECORD. SEE www.EHinfo.org/hazmat FOR MORE DETAILS REGARDING ELECTRONIC REPORTING REQUIREMENTS.; Note: data in [EVAL Notes] field for some records is truncated from the source.

Eval Date:	02/20/2014
Violations Found:	Yes
Eval General Type:	Compliance Evaluation Inspection
Eval Type:	Routine done by local agency
Eval Division:	Santa Clara County Environmental Health
Eval Program:	HW
Eval Source:	CERS
Eval Notes:	

Affiliations

Affil Type Desc:	CUPA District
Entity Name:	Santa Clara County Environmental Health
Entity Title:	
Address:	1555 Berger Drive, Suite 300
City:	San Jose
State:	CA
Country:	
Zip Code:	95112-2716
Phone:	(408) 918-3400

Affil Type Desc:	Legal Owner
Entity Name:	S & S DRYWALL INC
Entity Title:	
Address:	202 N 27TH ST
City:	SAN JOSE
State:	CA
Country:	United States
Zip Code:	95116
Phone:	(408) 294-4393

Affil Type Desc:	Facility Mailing Address
Entity Name:	Mailing Address

Map Key	Number of Records	Direction	Distance (mi/ft)	Elev/Diff (ft)	Site	DB
---------	-------------------	-----------	------------------	----------------	------	----

Entity Title:
Address: 202 N 27TH ST
City: SAN JOSE
State: CA
Country:
Zip Code: 95116
Phone:

Affil Type Desc: Parent Corporation
Entity Name: S & S DRYWALL
Entity Title:
Address:
City:
State:
Country:
Zip Code:
Phone:

Coordinates

Env Int Type Code: HWG	Longitude: -121.867530
Program ID: 10348783	Coord Name:
Latitude: 37.351490	Ref Point Type Desc: Center of a facility or station.

12	4 of 5	SSE	0.11 / 594.39	88.67 / 1	S & S DRYWALL INC 202 N 27TH ST SAN JOSE CA 95116	RCRA NON GEN
--------------------	--------	------------	----------------------	------------------	--	-------------------------

EPA Handler ID: CAL000257734
Gen Status Universe: No Report
Contact Name: ROSE GALLEGOS
Contact Address: 202 N 27TH ST , , SAN JOSE , CA, 95116 ,
Contact Phone No and Ext: 408-294-4393
Contact Email: ROSEG@SSDRYWALL.NET
Contact Country:
County Name: SANTA CLARA
EPA Region: 09
Land Type:
Receive Date: 20020815
Location Latitude: 37.351449
Location Longitude: -121.867623

Violation/Evaluation Summary

Note: NO RECORDS: As of Jan 2023, there are no Compliance Monitoring and Enforcement (violation) records associated with this facility (EPA ID).

Handler Summary

Importer Activity: No
Mixed Waste Generator: No
Transporter Activity: No
Transfer Facility: No
Onsite Burner Exemption: No
Furnace Exemption: No
Underground Injection Activity: No
Commercial TSD: No
Used Oil Transporter: No
Used Oil Transfer Facility: No
Used Oil Processor: No
Used Oil Refiner: No
Used Oil Burner: No
Used Oil Market Burner: No
Used Oil Spec Marketer: No

Map Key	Number of Records	Direction	Distance (mi/ft)	Elev/Diff (ft)	Site	DB
---------	-------------------	-----------	------------------	----------------	------	----

Hazardous Waste Handler Details

Sequence No: 1
Receive Date: 20020815
Handler Name: S & S DRYWALL INC
Source Type: Implementer
Federal Waste Generator Code: N
Generator Code Description: Not a Generator, Verified

Owner/Operator Details

Owner/Operator Ind:	Current Owner	Street No:	
Type:	Other	Street 1:	202 N 27TH ST
Name:	S & S DRY WALL INC	Street 2:	
Date Became Current:		City:	SAN JOSE
Date Ended Current:		State:	CA
Phone:	408-294-4393	Country:	
Source Type:	Implementer	Zip Code:	95116-0000

Owner/Operator Ind:	Current Operator	Street No:	
Type:	Other	Street 1:	202 N 27TH ST
Name:	ROSE GALLEGOS	Street 2:	
Date Became Current:		City:	SAN JOSE
Date Ended Current:		State:	CA
Phone:	408-294-4393	Country:	
Source Type:	Implementer	Zip Code:	95116

12	5 of 5	SSE	0.11 / 594.39	88.67 / 1	FIVE STAR PAINTING INC 202 N 27TH ST SAN JOSE CA 95116	RCRA SQG
--------------------	--------	------------	------------------	--------------	---	-----------------

EPA Handler ID: CAP000091025
Gen Status Universe: Small Quantity Generator
Contact Name: JOE PEREIRA
Contact Address: 202 N 27TH ST , , SAN JOSE , CA, 95116 , US
Contact Phone No and Ext: 408-971-2207
Contact Email:
Contact Country: US
County Name: SANTA CLARA
EPA Region: 09
Land Type: Private
Receive Date: 20010131
Location Latitude: 37.351449
Location Longitude: -121.867623

Violation/Evaluation Summary

Note: NO RECORDS: As of Jan 2023, there are no Compliance Monitoring and Enforcement (violation) records associated with this facility (EPA ID).

Handler Summary

Importer Activity: No
Mixed Waste Generator: No
Transporter Activity: No
Transfer Facility: No
Onsite Burner Exemption: No
Furnace Exemption: No
Underground Injection Activity: No
Commercial TSD: No
Used Oil Transporter: No
Used Oil Transfer Facility: No
Used Oil Processor: No

Map Key	Number of Records	Direction	Distance (mi/ft)	Elev/Diff (ft)	Site	DB
Used Oil Refiner:		No				
Used Oil Burner:		No				
Used Oil Market Burner:		No				
Used Oil Spec Marketer:		No				

Hazardous Waste Handler Details

Sequence No: 1
Receive Date: 20010131
Handler Name: FIVE STAR PAINTING INC
Federal Waste Generator Code: 1
Generator Code Description: Large Quantity Generator
Source Type: Notification

Waste Code Details

Hazardous Waste Code: D001
Waste Code Description: IGNITABLE WASTE

Hazardous Waste Code: F003
Waste Code Description: THE FOLLOWING SPENT NONHALOGENATED SOLVENTS: XYLENE, ACETONE, ETHYL ACETATE, ETHYL BENZENE, ETHYL ETHER, METHYL ISOBUTYL KETONE, N-BUTYL ALCOHOL, CYCLOHEXANONE, AND METHANOL; ALL SPENT SOLVENT MIXTURES/BLENDS CONTAINING, BEFORE USE, ONLY THE ABOVE SPENT NONHALOGENATED SOLVENTS; AND ALL SPENT SOLVENT MIXTURES/BLENDS CONTAINING, BEFORE USE, ONE OR MORE OF THE ABOVE NONHALOGENATED SOLVENTS, AND A TOTAL OF TEN PERCENT OR MORE (BY VOLUME) OF ONE OR MORE OF THOSE SOLVENTS LISTED IN F001, F002, F004, AND F005; AND STILL BOTTOMS FROM THE RECOVERY OF THESE SPENT SOLVENTS AND SPENT SOLVENT MIXTURES.

Hazardous Waste Code: D035
Waste Code Description: METHYL ETHYL KETONE

Hazardous Waste Code: F005
Waste Code Description: THE FOLLOWING SPENT NONHALOGENATED SOLVENTS: TOLUENE, METHYL ETHYL KETONE, CARBON DISULFIDE, ISOBUTANOL, PYRIDINE, BENZENE, 2-ETHOXYETHANOL, AND 2-NITROPROPANE; ALL SPENT SOLVENT MIXTURES/BLENDS CONTAINING, BEFORE USE, A TOTAL OF TEN PERCENT OR MORE (BY VOLUME) OF ONE OR MORE OF THE ABOVE NONHALOGENATED SOLVENTS OR THOSE SOLVENTS LISTED IN F001, F002, OR F004; AND STILL BOTTOMS FROM THE RECOVERY OF THESE SPENT SOLVENTS AND SPENT SOLVENT MIXTURES.

Hazardous Waste Handler Details

Sequence No: 1
Receive Date: 20010131
Handler Name: FIVE STAR PAINTING INC
Federal Waste Generator Code: 2
Generator Code Description: Small Quantity Generator
Source Type: Implementer

Owner/Operator Details

Owner/Operator Ind:	Current Owner	Street No:	
Type:	Private	Street 1:	202 N 27TH ST
Name:	GABRIEL SILVEIRA	Street 2:	
Date Became Current:		City:	SAN JOSE
Date Ended Current:		State:	CA
Phone:	408-977-2207	Country:	
Source Type:	Notification	Zip Code:	95116

Owner/Operator Ind:	Current Owner	Street No:	
Type:	Private	Street 1:	202 N 27TH ST
Name:	GABRIEL SILVEIRA	Street 2:	
Date Became Current:		City:	SAN JOSE
Date Ended Current:		State:	CA
Phone:	408-977-2207	Country:	

Map Key	Number of Records	Direction	Distance (mi/ft)	Elev/Diff (ft)	Site	DB
Source Type:	Implementer			Zip Code:	95116	

Historical Handler Details

Receive Dt: 20010131
 Generator Code Description: Large Quantity Generator
 Handler Name: FIVE STAR PAINTING INC

[13](#) 1 of 10 SSE 0.13 / 686.60 88.54 / 1 HEINRICHS AUTO PAINTING 203 N 27TH ST SAN JOSE CA 95116 RCRA SQG

EPA Handler ID: CAD982004954
 Gen Status Universe: Small Quantity Generator
 Contact Name:
 Contact Address: US
 Contact Phone No and Ext:
 Contact Email:
 Contact Country: US
 County Name: SANTA CLARA
 EPA Region: 09
 Land Type:
 Receive Date: 19960901
 Location Latitude: 37.350382
 Location Longitude: -121.86696

Violation/Evaluation Summary

Note: NO RECORDS: As of Jan 2023, there are no Compliance Monitoring and Enforcement (violation) records associated with this facility (EPA ID).

Handler Summary

Importer Activity: No
 Mixed Waste Generator: No
 Transporter Activity: No
 Transfer Facility: No
 Onsite Burner Exemption: No
 Furnace Exemption: No
 Underground Injection Activity: No
 Commercial TSD: No
 Used Oil Transporter: No
 Used Oil Transfer Facility: No
 Used Oil Processor: No
 Used Oil Refiner: No
 Used Oil Burner: No
 Used Oil Market Burner: No
 Used Oil Spec Marketer: No

Hazardous Waste Handler Details

Sequence No: 1
 Receive Date: 19960901
 Handler Name: HEINRICHS AUTO PAINTING
 Federal Waste Generator Code: 2
 Generator Code Description: Small Quantity Generator
 Source Type: Implementer

Owner/Operator Details

Owner/Operator Ind: Current Operator Street No:
 Type: Private Street 1: NOT REQUIRED

Map Key	Number of Records	Direction	Distance (mi/ft)	Elev/Diff (ft)	Site	DB
Name:		NOT REQUIRED		Street 2:		
Date Became Current:				City:		NOT REQUIRED
Date Ended Current:				State:		ME
Phone:		415-555-1212		Country:		
Source Type:		Implementer		Zip Code:		99999
Owner/Operator Ind:		Current Owner		Street No:		
Type:		Private		Street 1:		NOT REQUIRED
Name:		BOB HEINRICHS		Street 2:		
Date Became Current:				City:		NOT REQUIRED
Date Ended Current:				State:		ME
Phone:		415-555-1212		Country:		
Source Type:		Implementer		Zip Code:		99999

[13](#) 2 of 10 SSE 0.13 / 686.60 88.54 / 1 **NORM'S AUTO REPAIR**
 203 N 27TH ST **HAZ SANJOSE**
 SAN JOSE CA 95116

Occup ID: 400974 **SIC:** 0
Class: S1 **Hazmat Insp Dis:**
Prop Use: NNN **Insp Dist:** 2200
Station: 8 **District:** 1
HMMP: SHORT FORM **Floors Above:** 1
HMMP Date: 10/12/2010 **Hide:** FALSE
HMOC: 4
HMOC Description: AUTO REPAIR

[13](#) 3 of 10 SSE 0.13 / 686.60 88.54 / 1 **HEINRICHS BODY SHOP**
 203 N 27TH STREET **EMISSIONS**
 SAN JOSE CA 95116

1987 Criteria Data

Facility ID: 3592 **CERR Code:**
Facility SIC Code: 7532 **TOGT:** .4
CO: 43 **ROGT:** .36986
Air Basin: SF **COT:**
District: BA **NOXT:**
COID: SCL **SOXT:**
DISN: BAY AREA AQMD **PMT:**
CHAPIS: **PM10T:**

1987 Toxic Data

Facility ID: 3592 **COID:** SCL
Facility SIC Code: 7532 **DISN:** BAY AREA AQMD
CO: 43 **CHAPIS:**
Air Basin: SF **CERR Code:**
District: BA
TS:
Health Risk Asmt:
Non-Cancer Chronic Haz Ind:
Non-Cancer Acute Haz Ind:

1990 Criteria Data

Facility ID: 3592 **CERR Code:**
Facility SIC Code: 7532 **TOGT:** 0
CO: 43 **ROGT:** 0
Air Basin: SF **COT:**
District: BA **NOXT:**
COID: SCL **SOXT:**

Map Key	Number of Records	Direction	Distance (mi/ft)	Elev/Diff (ft)	Site	DB
---------	-------------------	-----------	------------------	----------------	------	----

DISN: BAY AREA AQMD
 CHAPIS:

PMT:
 PM10T:

1990 Toxic Data

Facility ID: 3592
 Facility SIC Code: 7532
 CO: 43
 Air Basin: SF
 District: BA
 TS:

COID: SCL
 DISN: BAY AREA AQMD
 CHAPIS:
 CERR Code:

Health Risk Asmt:
 Non-Cancer Chronic Haz Ind:
 Non-Cancer Acute Haz Ind:

1993 Criteria Data

Facility ID: 3592
 Facility SIC Code: 7532
 CO: 43
 Air Basin: SF
 District: BA
 COID: SCL
 DISN: BAY AREA AQMD
 CHAPIS:

CERR Code:
 TOGT: .2
 ROGT: .2
 COT:
 NOXT:
 SOXT:
 PMT:
 PM10T:

1993 Toxic Data

Facility ID: 3592
 Facility SIC Code: 7532
 CO: 43
 Air Basin: SF
 District: BA
 TS:

COID: SCL
 DISN: BAY AREA AQMD
 CHAPIS:
 CERR Code:

Health Risk Asmt:
 Non-Cancer Chronic Haz Ind:
 Non-Cancer Acute Haz Ind:

1996 Criteria Data

Facility ID: 3592
 Facility SIC Code: 7532
 CO: 43
 Air Basin: SF
 District: BA
 COID: SCL
 DISN: BAY AREA AQMD
 CHAPIS:

CERR Code:
 TOGT: .4
 ROGT: .33972
 COT:
 NOXT:
 SOXT:
 PMT:
 PM10T:

1996 Toxic Data

Facility ID: 3592
 Facility SIC Code: 7532
 CO: 43
 Air Basin: SF
 District: BA
 TS:

COID: SCL
 DISN: BAY AREA AQMD
 CHAPIS:
 CERR Code:

Health Risk Asmt:
 Non-Cancer Chronic Haz Ind:
 Non-Cancer Acute Haz Ind:

1997 Criteria Data

Map Key	Number of Records	Direction	Distance (mi/ft)	Elev/Diff (ft)	Site	DB
---------	-------------------	-----------	------------------	----------------	------	----

Facility ID:	3592				CERR Code:	
Facility SIC Code:	7532				TOGT:	.2
CO:	43				ROGT:	.2
Air Basin:	SF				COT:	
District:	BA				NOXT:	
COID:	SCL				SOXT:	
DISN:	BAY AREA AQMD				PMT:	
CHAPIS:					PM10T:	

1997 Toxic Data

Facility ID:	3592				COID:	SCL
Facility SIC Code:	7532				DISN:	BAY AREA AQMD
CO:	43				CHAPIS:	
Air Basin:	SF				CERR Code:	
District:	BA					
TS:						
Health Risk Asmt:						
Non-Cancer Chronic Haz Ind:						
Non-Cancer Acute Haz Ind:						

13	4 of 10	SSE	0.13 / 686.60	88.54 / 1	SPECIALITY BODY SHOP 203 N 27TH STREET SAN JOSE CA 95116	EMISSIONS
--------------------	---------	-----	---------------	-----------	--	-----------

1999 Criteria Data

Facility ID:	11644				CERR Code:	
Facility SIC Code:	7532				TOGT:	.062
CO:	43				ROGT:	.060016
Air Basin:	SF				COT:	
District:	BA				NOXT:	
COID:	SCL				SOXT:	
DISN:	BAY AREA AQMD				PMT:	
CHAPIS:					PM10T:	

1999 Toxic Data

Facility ID:	11644				COID:	SCL
Facility SIC Code:	7532				DISN:	BAY AREA AQMD
CO:	43				CHAPIS:	
Air Basin:	SF				CERR Code:	
District:	BA					
TS:						
Health Risk Asmt:						
Non-Cancer Chronic Haz Ind:						
Non-Cancer Acute Haz Ind:						

2000 Criteria Data

Facility ID:	11644				CERR Code:	
Facility SIC Code:	7532				TOGT:	.062
CO:	43				ROGT:	.06
Air Basin:	SF				COT:	
District:	BA				NOXT:	
COID:	SCL				SOXT:	
DISN:	BAY AREA AQMD				PMT:	
CHAPIS:					PM10T:	

2000 Toxic Data

Map Key	Number of Records	Direction	Distance (mi/ft)	Elev/Diff (ft)	Site	DB
---------	-------------------	-----------	------------------	----------------	------	----

Facility ID:	11644				COID:	SCL
Facility SIC Code:	7532				DISN:	BAY AREA AQMD
CO:	43				CHAPIS:	
Air Basin:	SF				CERR Code:	
District:	BA					
TS:						
Health Risk Asmt:						
Non-Cancer Chronic Haz Ind:						
Non-Cancer Acute Haz Ind:						

2003 Criteria Data

Facility ID:	11644				CERR Code:	
Facility SIC Code:	7532				TOGT:	.085
CO:	43				ROGT:	.08
Air Basin:	SF				COT:	
District:	BA				NOXT:	
COID:	SCL				SOXT:	
DISN:	BAY AREA AQMD				PMT:	
CHAPIS:					PM10T:	

2003 Toxic Data

Facility ID:	11644				COID:	SCL
Facility SIC Code:	7532				DISN:	BAY AREA AQMD
CO:	43				CHAPIS:	
Air Basin:	SF				CERR Code:	
District:	BA					
TS:						
Health Risk Asmt:						
Non-Cancer Chronic Haz Ind:						
Non-Cancer Acute Haz Ind:						

2004 Criteria Data

Facility ID:	11644				CERR Code:	
Facility SIC Code:	7532				TOGT:	.085
CO:	43				ROGT:	.0725816
Air Basin:	SF				COT:	
District:	BA				NOXT:	
COID:	SCL				SOXT:	
DISN:	BAY AREA AQMD				PMT:	
CHAPIS:					PM10T:	

2004 Toxic Data

Facility ID:	11644				COID:	SCL
Facility SIC Code:	7532				DISN:	BAY AREA AQMD
CO:	43				CHAPIS:	
Air Basin:	SF				CERR Code:	
District:	BA					
TS:						
Health Risk Asmt:						
Non-Cancer Chronic Haz Ind:						
Non-Cancer Acute Haz Ind:						

2005 Criteria Data

Facility ID:	11644				CERR Code:	
Facility SIC Code:	7532				TOGT:	.085
CO:	43				ROGT:	.0725816
Air Basin:	SF				COT:	

Map Key	Number of Records	Direction	Distance (mi/ft)	Elev/Diff (ft)	Site	DB
District:	BA			NOXT:		
COID:	SCL			SOXT:		
DISN:	BAY AREA AQMD			PMT:		
CHAPIS:				PM10T:		

2005 Toxic Data

Facility ID:	11644			COID:	SCL	
Facility SIC Code:	7532			DISN:	BAY AREA AQMD	
CO:	43			CHAPIS:		
Air Basin:	SF			CERR Code:		
District:	BA					
TS:						
Health Risk Asmt:						
Non-Cancer Chronic Haz Ind:						
Non-Cancer Acute Haz Ind:						

2006 Criteria Data

Facility ID:	11644			CERR Code:		
Facility SIC Code:	7532			TOGT:	.085	
CO:	43			ROGT:	.0725816	
Air Basin:	SF			COT:		
District:	BA			NOXT:		
COID:	SCL			SOXT:		
DISN:	BAY AREA AQMD			PMT:		
CHAPIS:				PM10T:		

2006 Toxic Data

Facility ID:	11644			COID:	SCL	
Facility SIC Code:	7532			DISN:	BAY AREA AQMD	
CO:	43			CHAPIS:		
Air Basin:	SF			CERR Code:		
District:	BA					
TS:						
Health Risk Asmt:						
Non-Cancer Chronic Haz Ind:						
Non-Cancer Acute Haz Ind:						

2007 Criteria Data

Facility ID:	11644			CERR Code:		
Facility SIC Code:	7532			TOGT:	.085	
CO:	43			ROGT:	.0725816	
Air Basin:	SF			COT:		
District:	BA			NOXT:		
COID:	SCL			SOXT:		
DISN:	BAY AREA AQMD			PMT:		
CHAPIS:				PM10T:		

2007 Toxic Data

Facility ID:	11644			COID:	SCL	
Facility SIC Code:	7532			DISN:	BAY AREA AQMD	
CO:	43			CHAPIS:		
Air Basin:	SF			CERR Code:		
District:	BA					
TS:						
Health Risk Asmt:						
Non-Cancer Chronic Haz Ind:						
Non-Cancer Acute Haz Ind:						

Map Key	Number of Records	Direction	Distance (mi/ft)	Elev/Diff (ft)	Site	DB
13	5 of 10	SSE	0.13 / 686.60	88.54 / 1	SPECIALITY AUTO PAINT 203 N 27TH ST SAN JOSE CA 95116	CUPA SANTA CLARA
Facility ID:		FA0250316				
GIS Latitude:		37.351211				
GIS Longitude:		-121.867987				
Details						
Record ID:		PR0360653				
PE:		2205				
Description:		GENERATES 100 KG YR TO <5 TONS/YR				
Program Identifier:		DEH PERMIT-HAZ WASTE GENERATOR PROGRAM				
13	6 of 10	SSE	0.13 / 686.60	88.54 / 1	HEINRICHS BODY SHOP 203 N 27TH ST SAN JOSE CA 95116	CUPA SANTA CLARA
Facility ID:		FA0207445				
GIS Latitude:		37.351211				
GIS Longitude:		-121.867987				
Details						
Record ID:		PR0313429				
PE:		2253				
Description:		OBSOLETE SELF-AUDIT GEN <5 TONS/YR				
Program Identifier:		HEINRICHS BODY SHOP				
13	7 of 10	SSE	0.13 / 686.60	88.54 / 1	SPECIALITY AUTO PAINT 203 N 27TH ST SAN JOSE CA 95116	CUPA SANTA CLARA
Facility ID:		FA0250383				
GIS Latitude:		37.351211				
GIS Longitude:		-121.867987				
Details						
Record ID:		PR0360729				
PE:		2202				
Description:		GENERATES < 100 KG/YR				
Program Identifier:		DEH PERMIT-HAZ WASTE GENERATOR PROGRAM				
13	8 of 10	SSE	0.13 / 686.60	88.54 / 1	DAVE'S AUTO REPAIR 203 N 27TH ST SAN JOSE CA 95116	CUPA SANTA CLARA
Facility ID:		FA0263791				
GIS Latitude:		37.351081				
GIS Longitude:		-121.868026				
Details						
Record ID:		PR0397722				
PE:		BP01				
Description:		HMBP FACILITY, 1-3 CHEMICALS				
Program Identifier:		DEH PERMIT-HAZ MAT BUSINESS PLAN PROGRAM				

Map Key	Number of Records	Direction	Distance (mi/ft)	Elev/Diff (ft)	Site	DB
---------	-------------------	-----------	------------------	----------------	------	----

Details

Record ID: PR0388697
 PE: 2205
 Description: GENERATES 100 KG YR TO <5 TONS/YR
 Program Identifier: DEH PERMIT-HAZ WASTE GENERATOR PROGRAM

13	9 of 10	SSE	0.13 / 686.60	88.54 / 1	NORM'S AUTO REPAIR 203 N 27TH ST SAN JOSE CA 95116	CUPA SANTA CLARA
--------------------	---------	-----	---------------	-----------	--	---------------------

Facility ID: FA0289084
 GIS Latitude: 37.3511014
 GIS Longitude: -121.8681035

Details

Record ID: PR0433446
 PE: 2205
 Description: GENERATES 100 KG YR TO <5 TONS/YR
 Program Identifier: DEH PERMIT-HAZ WASTE GENERATOR PROGRAM

Details

Record ID: PR0433445
 PE: BP01
 Description: HMBP FACILITY, 1-3 CHEMICALS
 Program Identifier: DEH PERMIT HAZ-MAT BUSINESS PLAN PROGRAM

13	10 of 10	SSE	0.13 / 686.60	88.54 / 1	M AVALOS LLC DBA NORM'S AUTO REPAIR 203 N 27TH ST SAN JOSE CA 95116	RCRA NON GEN
--------------------	----------	-----	---------------	-----------	--	-----------------

EPA Handler ID: CAL000441617
 Gen Status Universe: No Report
 Contact Name: MICHAEL AVALOS
 Contact Address: 203 N 27TH ST , , SAN JOSE , CA, 95116 ,
 Contact Phone No and Ext: 408-835-2909
 Contact Email: MICHAEL@NORMSAUTOREPAIRSJ.COM
 Contact Country:
 County Name: SANTA CLARA
 EPA Region: 09
 Land Type:
 Receive Date: 20181207
 Location Latitude: 37.351098
 Location Longitude: -121.868087

Violation/Evaluation Summary

Note: NO RECORDS: As of Jan 2023, there are no Compliance Monitoring and Enforcement (violation) records associated with this facility (EPA ID).

Handler Summary

Importer Activity: No
 Mixed Waste Generator: No
 Transporter Activity: No
 Transfer Facility: No
 Onsite Burner Exemption: No
 Furnace Exemption: No
 Underground Injection Activity: No

Map Key	Number of Records	Direction	Distance (mi/ft)	Elev/Diff (ft)	Site	DB
Commercial TSD:		No				
Used Oil Transporter:		No				
Used Oil Transfer Facility:		No				
Used Oil Processor:		No				
Used Oil Refiner:		No				
Used Oil Burner:		No				
Used Oil Market Burner:		No				
Used Oil Spec Marketer:		No				

Hazardous Waste Handler Details

Sequence No: 1
Receive Date: 20181207
Handler Name: M AVALOS LLC DBA NORM'S AUTO REPAIR
Source Type: Implementer
Federal Waste Generator Code: N
Generator Code Description: Not a Generator, Verified

Owner/Operator Details

Owner/Operator Ind:	Current Operator	Street No:	
Type:	Other	Street 1:	203 N 27TH ST
Name:	MICHAEL AVALOS	Street 2:	
Date Became Current:		City:	SAN JOSE
Date Ended Current:		State:	CA
Phone:	408-835-2909	Country:	
Source Type:	Implementer	Zip Code:	95116
Owner/Operator Ind:	Current Owner	Street No:	
Type:	Other	Street 1:	203 N 27TH ST
Name:	ANASTACIO SANCHEZ	Street 2:	
Date Became Current:		City:	SAN JOSE
Date Ended Current:		State:	CA
Phone:	408-835-2909	Country:	
Source Type:	Implementer	Zip Code:	95116

14	1 of 9	SE	0.14 / 760.24	87.93 / 1	MONARCH LEASING 195 N 30TH ST SAN JOSE CA 95116	RCRA SQG
--------------------	--------	----	------------------	--------------	---	----------

EPA Handler ID: CAD981454648
Gen Status Universe: Small Quantity Generator
Contact Name: RODNEY HALL
Contact Address: 195 N 30TH ST , , SAN JOSE , CA, 95116 , US
Contact Phone No and Ext: 408-279-2402
Contact Email:
Contact Country: US
County Name: SANTA CLARA
EPA Region: 09
Land Type: Private
Receive Date: 19940524
Location Latitude: 37.351868
Location Longitude: -121.864276

Violation/Evaluation Summary

Note: NO RECORDS: As of Jan 2023, there are no Compliance Monitoring and Enforcement (violation) records associated with this facility (EPA ID).

Handler Summary

Importer Activity: No
Mixed Waste Generator: No

Map Key	Number of Records	Direction	Distance (mi/ft)	Elev/Diff (ft)	Site	DB
Transporter Activity:		No				
Transfer Facility:		No				
Onsite Burner Exemption:		No				
Furnace Exemption:		No				
Underground Injection Activity:		No				
Commercial TSD:		No				
Used Oil Transporter:		No				
Used Oil Transfer Facility:		No				
Used Oil Processor:		No				
Used Oil Refiner:		No				
Used Oil Burner:		No				
Used Oil Market Burner:		No				
Used Oil Spec Marketer:		No				

Hazardous Waste Handler Details

Sequence No: 1
Receive Date: 19940524
Handler Name: MONARCH LEASING
Federal Waste Generator Code: 2
Generator Code Description: Small Quantity Generator
Source Type: Notification

Owner/Operator Details

Owner/Operator Ind:	Current Owner	Street No:	
Type:	Private	Street 1:	195 N 30TH ST
Name:	MONARCH LEASING	Street 2:	
Date Became Current:		City:	SAN JOSE
Date Ended Current:		State:	CA
Phone:	408-279-2402	Country:	
Source Type:	Notification	Zip Code:	95116

14	2 of 9	SE	0.14 / 760.24	87.93 / 1	San Jose Steel Co., Inc. 195 N 30th St San Jose CA	LOP SANTA CLARA
--------------------	--------	----	---------------	-----------	--	--------------------

SCVWD ID: 07S1E04K02f
Closure Date: 1/7/1997
Link: <http://lustop.sccgov.org/files/07S1E04K02f/>

14	3 of 9	SE	0.14 / 760.24	87.93 / 1	SAN JOSE STEEL CO., INC. 195 N 30TH ST SAN JOSE CA 95116	LUST
--------------------	--------	----	---------------	-----------	--	------

Global ID:	T0608501189	Census Tract:	6085501401
Status Date:	1/7/1997	Match Key:	T0608501189
Case Type:	LUST CLEANUP SITE	County:	SANTA CLARA
Oil Field:		Latitude:	37.352237
Oil Field Operator:		Longitude:	-121.864243
Status:	COMPLETED - CASE CLOSED	RWQCB Region:	

LUST Cleanup Sites from GeoTracker Cleanup Sites Data Download - Facilities Detail

CUF Case: NO
Lead Agency: SANTA CLARA COUNTY LOP
Case Worker: DEH
Local Agency: SANTA CLARA COUNTY LOP
RB Case No:
Local Case No:
File Location: All Files are on GeoTracker or in the Local Agency Database
Potential COC: Gasoline
Potential Media of Concern: Other Groundwater (uses other than drinking water)

Map Key	Number of Records	Direction	Distance (mi/ft)	Elev/Diff (ft)	Site	DB
Begin Date:		11/18/1986				
How Discovered:						
How Discovered Description:						
Stop Method:						
Stop Description:						
Calwater Watershed Name:		Santa Clara - Coyote Creek (205.30)				
DWR GW Subbasin Name:		Santa Clara Valley - Santa Clara (2-009.02)				
Disadvantaged Community:						
CalEnvScreen Score:						
Coordinate Source:		* Digitized From APN (Acessor Parcel Maps)				
Discharge Cause:						
Discharge Source:						
EPA Region:		9				
Leak Reported Dt:		1986-11-18 00:00:00				
Military DoD Site:		No				
No Further Action Dt:		1997-01-07 00:00:00				
Qty Rltd Gallons:						
Facility Project Sub Type:						
Calenviroscreen 3 Score:		91-95%				
Calenviroscreen 4 Score:		70-75%				
Site History:						

LUST Cleanup Sites from GeoTracker Cleanup Sites Data Download - Regulatory Contacts

Contact Type: Local Agency Caseworker - Primary Caseworker
Contact Name: DEH CASEWORKER
Organization Name: SANTA CLARA COUNTY LOP
Address: 1555 Berger Drive, Suite 300
City: SAN JOSE
Email: smp@deh.sccgov.org
Phone No: 4089183400

Contact Type: Regional Board Caseworker
Contact Name: Regional Water Board
Organization Name: SAN FRANCISCO BAY RWQCB (REGION 2)
Address: 1515 CLAY ST SUITE 1400
City: OAKLAND
Email:
Phone No:

LUST Cleanup Sites from GeoTracker Cleanup Sites Data Download - Status History

Status: Open - Verification Monitoring
Status Date: 9/3/1991

Status: Completed - Case Closed
Status Date: 1/7/1997

Status: Open - Case Begin Date
Status Date: 11/18/1986

Status: Open - Site Assessment
Status Date: 2/27/1987

LUST Sites from GeoTracker Search - Regulatory Profile

Site Facility Name: SAN JOSE STEEL CO., INC.
Site Facility Type: LUST CLEANUP SITE
Cleanup Status: COMPLETED - CASE CLOSED
Address: 195 N 30TH ST
City: SAN JOSE
Zip: 95116
County: SANTA CLARA
Report Link: https://geotracker.waterboards.ca.gov/profile_report?global_id=T0608501189
Cleanup Status Detail: COMPLETED - CASE CLOSED AS OF 1/7/1997

Map Key	Number of Records	Direction	Distance (mi/ft)	Elev/Diff (ft)	Site	DB
---------	-------------------	-----------	------------------	----------------	------	----

Project Status:
Cleanup History Link: https://geotracker.waterboards.ca.gov/profile_report_include?global_id=T0608501189&tabname=regulatoryhistory
Potential COC: GASOLINE
Potential Media of Concern: OTHER GROUNDWATER (USES OTHER THAN DRINKING WATER)
File Location: ALL FILES ARE ON GEOTRACKER OR IN THE LOCAL AGENCY DATABASE
User Defined Beneficial Use:
Designated Beneficial Use: MUN, AGR, IND, PROC
DWR GW Sub Basin: Santa Clara Valley - Santa Clara (2-009.02)
Calwater Watershed Name: Santa Clara - Coyote Creek (205.30)
Post Closure Site Management:
Future Land Use:
Cleanup Oversight Agencies: SANTA CLARA COUNTY LOP (LEAD)
CASEWORKER: DEH CASEWORKER
SAN FRANCISCO BAY RWQCB (REGION 2)
CASEWORKER: Regional Water Board
SANTA CLARA VALLEY WATER DISTRICT - CASE #: 07S1E04K02f

CUF Claim No:
CUF Priority Assig:
CUF Amount Paid:
WDR Place Type:
WDR File No:
WDR Order No:
Project Oversight Agencies:
Facility Type:
Composting Method:
Grndwtr Monitoring Frequency:
Designated Beneficial Use Municipal and Domestic Supply, Agricultural Supply, Industrial Service Supply, Industrial Process Supply
Desc:
Site History:

No site history available

LUST Sites from GeoTracker Search - Cleanup Status History

Status: Completed - Case Closed
Date : 1/7/1997

Status: Open - Verification Monitoring
Date : 9/3/1991

Status: Open - Site Assessment
Date : 2/27/1987

Status: Open - Case Begin Date
Date : 11/18/1986

Sites from GeoTracker Search - Cleanup Action Report (as of Jan 25, 2023)

Action Type: EXCAVATION
Begin Date: 10/17/1986
End Date: 11/18/1995
Phase:
Contaminant Mass Removed:
Description:

Sites from GeoTracker Search - Regulatory Activities (as of Jan 25, 2023)

Action Type: Other Regulatory Actions
Action: Closure/No Further Action Letter
Action Date: 1/7/1997
Received Issue Date: 1/7/1997
Doc Link: https://geotracker.waterboards.ca.gov/view_documents?global_id=T0608501189&enforcement_id=6236269&temptable=ENFORCEMENT

Title Description Comments:

Map Key	Number of Records	Direction	Distance (mi/ft)	Elev/Diff (ft)	Site	DB
----------------	--------------------------	------------------	-------------------------	-----------------------	-------------	-----------

Action Type: Response Requested - Other
Action: Other Report / Document
Action Date: 1/7/1997
Received Issue Date: 1/7/1997
Doc Link: https://geotracker.waterboards.ca.gov/view_documents_all?global_id=T0608501189&doc_id=5830855
Title Description Comments:

SCVWD Electronic Files **Note: Many records provided by the department have a truncated [Title Description Comments] field.

Action Type: Response Requested - Reports
Action: Monitoring Report - Quarterly
Action Date: 8/15/1995
Received Issue Date: 8/11/1995
Doc Link:
Title Description Comments:

Monitoring Report - Quarterly **Note: Many records provided by the department have a truncated [Title Description Comments] field.

Action Type: Other Regulatory Actions
Action: Staff Letter - #27815
Action Date: 6/2/1995
Received Issue Date: 6/2/1995
Doc Link:
Title Description Comments:

Action Type: Response Requested - Workplans
Action: Corrective Action Plan / Remedial Action Plan
Action Date: 12/1/1994
Received Issue Date: 2/14/1995
Doc Link:
Title Description Comments:

Corrective Action Plan / Remedial Action Plan **Note: Many records provided by the department have a truncated [Title Description Comments] field.

Action Type: Other Regulatory Actions
Action: Staff Letter - #27812
Action Date: 9/14/1994
Received Issue Date: 9/14/1994
Doc Link:
Title Description Comments:

Action Type: Enforcement/Orders
Action: Notice of Violation - #39989
Action Date: 7/7/1993
Received Issue Date: 7/7/1993
Doc Link:
Title Description Comments:

Action Type: Leak Action
Action: Leak Reported
Action Date: 11/18/1986
Received Issue Date:
Doc Link:
Title Description Comments:

Action Type: Cleanup Action
Action: Excavation
Action Date: 10/17/1986
Received Issue Date:
Doc Link:
Title Description Comments:

Map Key	Number of Records	Direction	Distance (mi/ft)	Elev/Diff (ft)	Site	DB
---------	-------------------	-----------	------------------	----------------	------	----

Sites from GeoTracker Search - Documents (as of Jan 25, 2023)

Document Type: Site Documents **Document Date:** 1/7/1997
Type: CLOSURE/NO FURTHER ACTION LETTER **Submitted:**
Submitted By: COUNTY OF SANTA CLARA STUDENT INTERN (REGULATOR)
Title: CLOSURE/NO FURTHER ACTION LETTER
Title Link: https://geotracker.waterboards.ca.gov/view_documents?global_id=T0608501189&enforcement_id=6236269

Document Type: Site Documents **Document Date:** 1/7/1997
Type: OTHER REPORT / DOCUMENT **Submitted:**
Submitted By: COUNTY OF SANTA CLARA STUDENT INTERN (REGULATOR)
Title: SCVWD ELECTRONIC FILES - REGULATOR RESPONSE
Title Link: https://geotracker.waterboards.ca.gov/view_documents?global_id=T0608501189&document_id=5830855

14	4 of 9	SE	0.14 / 760.24	87.93 / 1	MONARCH RENTALS 195 N 30TH ST SAN JOSE CA 95116	CUPA SANTA CLARA
--------------------	--------	----	---------------	-----------	---	---------------------

Facility ID: FA0254491
GIS Latitude: 37.352492
GIS Longitude: -121.865153

Details

Record ID: PR0371236
PE: 2205
Description: GENERATES 100 KG YR TO <5 TONS/YR
Program Identifier: DEH PERMIT-HAZ WASTE GENERATOR PROGRAM

Details

Record ID: PR0396851
PE: BP03
Description: HMBP FACILITY, 7-9 CHEMICALS
Program Identifier: DEH PERMIT-HAZ MAT BUSINESS PLAN PROGRAM

14	5 of 9	SE	0.14 / 760.24	87.93 / 1	SAN JOSE STEEL CO 195 N 30TH ST SAN JOSE CA 95116	HHSS
--------------------	--------	----	---------------	-----------	---	------

County: Santa Clara
Tank Details Microfiche: <http://geotracker.waterboards.ca.gov/ustpdfs/pdf/0002085d.pdf>

14	6 of 9	SE	0.14 / 760.24	87.93 / 1	MONARCH RENTALS 195 N 30TH ST SAN JOSE CA 95116	HAZ SANJOSE
--------------------	--------	----	---------------	-----------	---	-------------

Occup ID: 401512 **SIC:** 7394
Class: S1 **Hazmat Insp Dis:**
Prop Use: 965 **Insp Dist:** 2200
Station: 8 **District:** 1
HMMP: Long Form **Floors Above:** 1
HMMP Date: 10/12/2016 **Hide:** FALSE
HMOC: 5
HMOC Description: AUTO BODY AND PAINT

14	7 of 9	SE	0.14 / 760.24	87.93 / 1	MONARCH TRUCK CENTER 195 N 30TH STREET SAN JOSE CA 95116	EMISSIONS
--------------------	--------	----	---------------	-----------	--	-----------

Map Key	Number of Records	Direction	Distance (mi/ft)	Elev/Diff (ft)	Site	DB
---------	-------------------	-----------	------------------	----------------	------	----

2005 Criteria Data

Facility ID:	12422				CERR Code:	
Facility SIC Code:	5511				TOGT:	.085
CO:	43				ROGT:	.034
Air Basin:	SF				COT:	
District:	BA				NOXT:	
COID:	SCL				SOXT:	
DISN:	BAY AREA AQMD				PMT:	
CHAPIS:					PM10T:	

2005 Toxic Data

Facility ID:	12422				COID:	SCL
Facility SIC Code:	5511				DISN:	BAY AREA AQMD
CO:	43				CHAPIS:	
Air Basin:	SF				CERR Code:	
District:	BA					
TS:						
Health Risk Asmt:						
Non-Cancer Chronic Haz Ind:						
Non-Cancer Acute Haz Ind:						

2006 Criteria Data

Facility ID:	12422				CERR Code:	
Facility SIC Code:	5511				TOGT:	.085
CO:	43				ROGT:	.034
Air Basin:	SF				COT:	
District:	BA				NOXT:	
COID:	SCL				SOXT:	
DISN:	BAY AREA AQMD				PMT:	
CHAPIS:					PM10T:	

2006 Toxic Data

Facility ID:	12422				COID:	SCL
Facility SIC Code:	5511				DISN:	BAY AREA AQMD
CO:	43				CHAPIS:	
Air Basin:	SF				CERR Code:	
District:	BA					
TS:						
Health Risk Asmt:						
Non-Cancer Chronic Haz Ind:						
Non-Cancer Acute Haz Ind:						

2010 Toxic Data

Facility ID:	12422				COID:	SCL
Facility SIC Code:	5511				DISN:	BAY AREA AQMD
CO:	43				CHAPIS:	
Air Basin:	SF				CERR Code:	
District:	BA					
TS:						
Health Risk Asmt:						
Non-Cancer Chronic Haz Ind:						
Non-Cancer Acute Haz Ind:						

2011 Toxic Data

Map Key	Number of Records	Direction	Distance (mi/ft)	Elev/Diff (ft)	Site	DB
---------	-------------------	-----------	------------------	----------------	------	----

Facility ID:	12422				COID:	SCL
Facility SIC Code:	5511				DISN:	BAY AREA AQMD
CO:	43				CHAPIS:	
Air Basin:	SF				CERR Code:	
District:	BA					
TS:						
Health Risk Asmt:						
Non-Cancer Chronic Haz Ind:						
Non-Cancer Acute Haz Ind:						

2012 Toxic Data

Facility ID:	12422				COID:	SCL
Facility SIC Code:	5511				DISN:	BAY AREA AQMD
CO:	43				CHAPIS:	
Air Basin:	SF				CERR Code:	
District:	BA					
TS:						
Health Risk Asmt:						
Non-Cancer Chronic Haz Ind:						
Non-Cancer Acute Haz Ind:						

2013 Toxic Data

Facility ID:	12422				COID:	SCL
Facility SIC Code:	5511				DISN:	BAY AREA AQMD
CO:	43				CHAPIS:	
Air Basin:	SF				CERR Code:	
District:	BA					
TS:						
Health Risk Asmt:						
Non-Cancer Chronic Haz Ind:						
Non-Cancer Acute Haz Ind:						

2019 Criteria Data

CO:	43				CHAPIS:	
Air Basin:	SF				CERR Code:	
Facility ID:	12422				ROGT:	.0833982388
District:	BA				COT:	
Facility SIC Code:	5511				NOXT:	
CO ID:	SCL				SOXT:	
DISN:	BAY AREA AQMD					
PM10T:						
TOGT:		.208495597				
PMT:						

2019 Toxic Data

CO:	43				DISN:	BAY AREA AQMD
Air Basin:	SF				CHAPIS:	
Facility ID:	12422				CERR Code:	
District:	BA				TS:	
Facility SIC Code:	5511				Health Risk Asmt:	
COID:	SCL					
Non-Cancer Chronic Haz Ind:						
Non-Cancer Acute Haz Ind:						

14	8 of 9	SE	0.14 / 760.24	87.93 / 1	SAN JOSE STEEL CO 195 N. 30TH ST SAN JOSE CA	HIST TANK
--------------------	--------	----	---------------	-----------	--	-----------

Owner Name:	SAN JOSE STEEL CO.	No of Containers:	3
-------------	--------------------	-------------------	---

Map Key	Number of Records	Direction	Distance (mi/ft)	Elev/Diff (ft)	Site	DB
Owner Street:	P.O. BOX 547				County: SANTA CLARA	
Owner City:	SAN JOSE				Facility State: CA	
Owner State:	CA				Facility Zip: 95116	
Owner Zip:	95106					

14	9 of 9	SE	0.14 / 760.24	87.93 / 1	MONARCH LEASING INC 195 N 30TH ST SAN JOSE CA 95116-0000	RCRA NON GEN
--------------------	--------	----	---------------	-----------	--	-----------------

EPA Handler ID: CAL000030462
Gen Status Universe: No Report
Contact Name: PLOPEZ@MONARCHTRUCK.COM BISHOP/ OWNER
Contact Address: 195 NORTH 30TH STREET , , SAN JOSE , CA, 95116 ,
Contact Phone No and Ext: 408-275-0500
Contact Email: PLOPEZ@MONARCHTRUCK.COM
Contact Country:
County Name: SANTA CLARA
EPA Region: 09
Land Type:
Receive Date: 19900516
Location Latitude: 37.352574
Location Longitude: -121.865343

Violation/Evaluation Summary

Note: NO RECORDS: As of Jan 2023, there are no Compliance Monitoring and Enforcement (violation) records associated with this facility (EPA ID).

Handler Summary

Importer Activity: No
Mixed Waste Generator: No
Transporter Activity: No
Transfer Facility: No
Onsite Burner Exemption: No
Furnace Exemption: No
Underground Injection Activity: No
Commercial TSD: No
Used Oil Transporter: No
Used Oil Transfer Facility: No
Used Oil Processor: No
Used Oil Refiner: No
Used Oil Burner: No
Used Oil Market Burner: No
Used Oil Spec Marketer: No

Hazardous Waste Handler Details

Sequence No: 1
Receive Date: 19900516
Handler Name: MONARCH LEASING INC
Source Type: Implementer
Federal Waste Generator Code: N
Generator Code Description: Not a Generator, Verified

Owner/Operator Details

Owner/Operator Ind: Current Operator	Street No:
Type: Other	Street 1: 195 NORTH 30TH STREET
Name: PLOPEZ@MONARCHTRUCK.COM BISHOP/ OWNER	Street 2:
Date Became Current:	City: SAN JOSE
Date Ended Current:	State: CA

Map Key	Number of Records	Direction	Distance (mi/ft)	Elev/Diff (ft)	Site	DB
Phone:	408-275-0500				Country:	
Source Type:	Implementer				Zip Code:	95116
Owner/Operator Ind:	Current Owner				Street No:	
Type:	Other				Street 1:	195 N 30TH ST
Name:	MONARCH LEASING INC				Street 2:	
Date Became Current:					City:	SAN JOSE
Date Ended Current:					State:	CA
Phone:	408-275-0500				Country:	
Source Type:	Implementer				Zip Code:	95116-0000

[15](#) 1 of 3 SSE 0.15 / 791.42 88.25 / 1 NORM'S AUTO REPAIR 1292 E ST JAMES ST SAN JOSE CA 95116 CUPA SANTA CLARA

Facility ID: FA0251023
GIS Latitude: 37.35092
GIS Longitude: -121.867776

Details

Record ID: PR0396709
PE: BP01
Description: HMBP FACILITY, 1-3 CHEMICALS
Program Identifier: DEH PERMIT-HAZ MAT BUSINESS PLAN PROGRAM

Details

Record ID: PR0364287
PE: 2202
Description: GENERATES < 100 KG/YR
Program Identifier: DEH PERMIT-HAZ WASTE GENERATOR PROGRAM

[15](#) 2 of 3 SSE 0.15 / 791.42 88.25 / 1 NORM'S AUTO REPAIR 1292 E ST JAMES ST SAN JOSE CA 95116 HAZ SANJOSE

Occup ID: 400548 **SIC:** 0
Class: S1 **Hazmat Insp Dis:**
Prop Use: 579 **Insp Dist:** 2200
Station: 8 **District:** 1
HMMP: LONG FORM **Floors Above:** 1
HMMP Date: 2/3/2017 **Hide:** FALSE
HMOC: 3
HMOC Description: AUTO WRECKING/MISCELLANEOUS SIMPLE FACILITIES

[15](#) 3 of 3 SSE 0.15 / 791.42 88.25 / 1 NORMS AUTO REPAIR 1292 E SAINT JAMES ST SAN JOSE CA 95116 RCRA NON GEN

EPA Handler ID: CAL000402424
Gen Status Universe: No Report
Contact Name: MICHAEL AVALOS
Contact Address: 1292 E SAINT JAMES ST , , SAN JOSE , CA, 95116 ,
Contact Phone No and Ext: 408-835-2909
Contact Email: MICHAEL@NORMSAUTOREPAIR-SJ.COM
Contact Country:
County Name: SANTA CLARA
EPA Region: 09
Land Type:
Receive Date: 20141120
Location Latitude: 37.350992
Location Longitude: -121.867814

Violation/Evaluation Summary

Note: NO RECORDS: As of Jan 2023, there are no Compliance Monitoring and Enforcement (violation) records associated with this facility (EPA ID).

Handler Summary

Importer Activity: No
Mixed Waste Generator: No
Transporter Activity: No
Transfer Facility: No
Onsite Burner Exemption: No
Furnace Exemption: No
Underground Injection Activity: No
Commercial TSD: No
Used Oil Transporter: No
Used Oil Transfer Facility: No
Used Oil Processor: No
Used Oil Refiner: No
Used Oil Burner: No
Used Oil Market Burner: No
Used Oil Spec Marketer: No

Hazardous Waste Handler Details

Sequence No: 1
Receive Date: 20141120
Handler Name: NORMS AUTO REPAIR
Source Type: Implementer
Federal Waste Generator Code: N
Generator Code Description: Not a Generator, Verified

Owner/Operator Details

Owner/Operator Ind: Current Owner Type: Other Name: MICHAEL AVALOS OF M AVALOS LLC Date Became Current: Date Ended Current: Phone: 408-835-2909 Source Type: Implementer	Street No: Street 1: 401 PRATT LN Street 2: City: PALO ALTO State: CA Country: Zip Code: 94306-4492
Owner/Operator Ind: Current Operator Type: Other Name: MICHAEL AVALOS Date Became Current: Date Ended Current: Phone: 408-835-2909 Source Type: Implementer	Street No: Street 1: 1292 E SAINT JAMES ST Street 2: City: SAN JOSE State: CA Country: Zip Code: 95116

16	1 of 1	W	0.16 / 858.53	88.95 / 2	PARKSIDE TERRACE APARTMENTS 463 WOOSTER AVE SAN JOSE CA 95116	RCRA NON GEN
--------------------	--------	---	---------------	-----------	---	-----------------

EPA Handler ID: CAC003107234
Gen Status Universe: No Report
Contact Name: MCKINLEY REID
Contact Address: 463 WOOSTER AVE , , SAN JOSE , CA, 95116 ,
Contact Phone No and Ext: 951-258-5623
Contact Email: MREID@PORTRAITCONSTRUCTIONINC.COM
Contact Country:

Map Key	Number of Records	Direction	Distance (mi/ft)	Elev/Diff (ft)	Site	DB
---------	-------------------	-----------	------------------	----------------	------	----

County Name: SANTA CLARA
EPA Region: 09
Land Type:
Receive Date: 20210224
Location Latitude:
Location Longitude:

Violation/Evaluation Summary

Note: NO RECORDS: As of Jan 2023, there are no Compliance Monitoring and Enforcement (violation) records associated with this facility (EPA ID).

Handler Summary

Importer Activity: No
Mixed Waste Generator: No
Transporter Activity: No
Transfer Facility: No
Onsite Burner Exemption: No
Furnace Exemption: No
Underground Injection Activity: No
Commercial TSD: No
Used Oil Transporter: No
Used Oil Transfer Facility: No
Used Oil Processor: No
Used Oil Refiner: No
Used Oil Burner: No
Used Oil Market Burner: No
Used Oil Spec Marketer: No

Hazardous Waste Handler Details

Sequence No: 1
Receive Date: 20210224
Handler Name: PARKSIDE TERRACE APARTMENTS
Source Type: Implementer
Federal Waste Generator Code: N
Generator Code Description: Not a Generator, Verified

Owner/Operator Details

Owner/Operator Ind: Current Operator Type: Other Name: MCKINLEY REID Date Became Current: Date Ended Current: Phone: 951-258-5623 Source Type: Implementer	Street No: Street 1: 463 WOOSTER AVE Street 2: City: SAN JOSE State: CA Country: Zip Code: 95116
Owner/Operator Ind: Current Owner Type: Other Name: TRIPP AVENUE HOUSING ASSOCIATES LP Date Became Current: Date Ended Current: Phone: 951-258-5623 Source Type: Implementer	Street No: Street 1: 3111 CAMINO DEL RIO NORTH Street 2: SUITE 800 City: SAN DIEGO State: CA Country: Zip Code: 92108

17	1 of 5	N	0.16 / 870.51	87.78 / 0	ANDRADE TRUCKING 350 MARBURG WAY SAN JOSE CA 95133	RCRA NON GEN
--------------------	--------	---	---------------	-----------	---	-------------------------------

EPA Handler ID: CAD082913229
Gen Status Universe: No Report

Map Key	Number of Records	Direction	Distance (mi/ft)	Elev/Diff (ft)	Site	DB
---------	-------------------	-----------	------------------	----------------	------	----

Contact Name: ENVIRONMENTAL MANAGER
Contact Address: 350 MARBURG WAY , , SAN JOSE , CA, 95133 , US
Contact Phone No and Ext: 408-279-0900
Contact Email:
Contact Country: US
County Name: SANTA CLARA
EPA Region: 09
Land Type: Other
Receive Date: 19800811
Location Latitude: 37.35754
Location Longitude: -121.869386

Violation/Evaluation Summary

Note: VIOLATION or UNDETERMINED: There are VIOLATION or UNDETERMINED details or records associated with this facility (EPA ID) in the Compliance Monitoring and Enforcement table dated Jan, 2023.

Violation Details

Found Violation: Yes
Citation:
Violation Short Description: Generators - General
Violation Type: 262.A
Violation Determined Date: 19840621
Scheduled Compliance Date: 19840721
Return to Compliance: Observed
Actual Return to Compl: 19840621
Violation Responsible Agency: State

Enforcement Details

Enforcement Type: 120
Enforcement Type Description: WRITTEN INFORMAL
Enforcement Action Date: 19840621
Enf Disposition Status:
Disposition Status Date:
Enforcement Lead Agency: State
Proposed Penalty Amount:
Final Amount:
Paid Amount:

Evaluation Details

Evaluation Start Date: 19840621
Evaluation Type Description: COMPLIANCE EVALUATION INSPECTION ON-SITE
Violation Short Description: Generators - General
Return to Compliance Date: 19840621
Evaluation Agency: State

Handler Summary

Importer Activity: No
Mixed Waste Generator: No
Transporter Activity: Yes
Transfer Facility: No
Onsite Burner Exemption: No
Furnace Exemption: No
Underground Injection Activity: No
Commercial TSD: No
Used Oil Transporter: No
Used Oil Transfer Facility: No
Used Oil Processor: No
Used Oil Refiner: No

Map Key	Number of Records	Direction	Distance (mi/ft)	Elev/Diff (ft)	Site	DB
Used Oil Burner:		No				
Used Oil Market Burner:		No				
Used Oil Spec Marketer:		No				

Hazardous Waste Handler Details

Sequence No: 1
 Receive Date: 19800811
 Handler Name: ANDRADE TRUCKING
 Source Type: Notification
 Federal Waste Generator Code: N
 Generator Code Description: Not a Generator, Verified

Owner/Operator Details

Owner/Operator Ind:	Current Owner	Street No:	
Type:	Private	Street 1:	NOT REQUIRED
Name:	MANUEL P ANDRADE JR	Street 2:	
Date Became Current:		City:	NOT REQUIRED
Date Ended Current:		State:	ME
Phone:	415-555-1212	Country:	
Source Type:	Notification	Zip Code:	99999

Owner/Operator Ind:	Current Operator	Street No:	
Type:	Private	Street 1:	NOT REQUIRED
Name:	NOT REQUIRED	Street 2:	
Date Became Current:		City:	NOT REQUIRED
Date Ended Current:		State:	ME
Phone:	415-555-1212	Country:	
Source Type:	Notification	Zip Code:	99999

17	2 of 5	N	0.16 / 870.51	87.78 / 0	Andrade Trucking 350 Marburg Wy San Jose CA	LOP SANTA CLARA
--------------------	--------	---	---------------	-----------	---	--------------------

SCVWD ID: 07S1E04F01f
 Closure Date: 8/5/1996
 Link: <http://lustop.sccgov.org/files/07S1E04F01f/>

17	3 of 5	N	0.16 / 870.51	87.78 / 0	MARBURG PLACE DEVELOPMENT 350/350A MARBURG WAY SAN JOSE CA	CLEANUP SITES
--------------------	--------	---	---------------	-----------	---	------------------

Global ID: SL0608503072
 Status: COMPLETED - CASE CLOSED
 Status Date: 1/1/2005
 Site Facility Type: CLEANUP PROGRAM SITE
 Data Source: Cleanup Program Sites from GeoTracker Search; Cleanup Sites from GeoTracker Cleanup Sites Data Download

County: SANTA CLARA
 Latitude: 37.357139
 Longitude: -121.868941
 RWQCB Region:

Cleanup Sites from GeoTracker Cleanup Sites Data Download - Facilities Detail

RB Case No: 43S1075
 Local Case No:
 Begin Date: 1/1/2005
 Lead Agency: SAN FRANCISCO BAY RWQCB (REGION 2)
 Local Agency:
 CUF Case: NO
 CalEnvScreen Score:
 EPA Region: 9
 Qty Risd Gallons: 1
 Potential COC: Gasoline, Diesel
 How Discovered: * Other Means

Map Key	Number of Records	Direction	Distance (mi/ft)	Elev/Diff (ft)	Site	DB
---------	-------------------	-----------	------------------	----------------	------	----

Stop Method:
Stop Description:
Case Worker: MEJ
Military DoD Site: No
Leak Reported Dt: 1965-01-02 00:00:00
No Further Action Dt: 2005-01-01 00:00:00
Potential Media of Concern:
How Discovered Description:
Calwater Watershed Name: Santa Clara - Coyote Creek (205.30)
DWR GW Subbasin Name: Santa Clara Valley - Santa Clara (2-009.02)
Disadvantaged Community:
Coordinate Source: Google Geocode
Discharge Cause:
Discharge Source:
Facility Project Sub Type:
Calenviroscreen 3 Score: 91-95%
Calenviroscreen 4 Score: 85-90%
File Location:
Site History:

Cleanup Sites from GeoTracker Cleanup Sites Data Download - Status History

Status: Completed - Case Closed
Status Date: 2005-01-01 00:00:00

Status: Open - Case Begin Date
Status Date: 2005-01-01 00:00:00

Cleanup Sites from GeoTracker Cleanup Sites Data Download - Regulatory Contacts

Contact Type: Regional Board Caseworker - Primary Caseworker
Contact Name: MARK JOHNSON
Organization Name: SAN FRANCISCO BAY RWQCB (REGION 2)
Address: 1515 CLAY STREET, SUITE 1400
City: OAKLAND
Email: mjohnson@waterboards.ca.gov
Phone No:

Cleanup Program Sites from GeoTracker Search - Regulatory Profile

Project Status:
Cuf Claim No:
CUF Priority Assign:
CUF Amount Paid:
Composting Method:
Facility Type:
WDR Place Type:
WDR File No:
WDR Order No:
File Location:
User Defined Beneficial Use:
Designated Beneficial Use: MUN, AGR, IND, PROC
Designated Beneficial Use Desc: Municipal and Domestic Supply, Agricultural Supply, Industrial Service Supply, Industrial Process Supply
Project Oversight Agencies:
Report Link: https://geotracker.waterboards.ca.gov/profile_report?global_id=SL0608503072
Cleanup Status Detail: COMPLETED - CASE CLOSED AS OF 1/1/2005
Potential COC: DIESEL, GASOLINE
Potential Media of Concern: NONE SPECIFIED
Groundwater Monitoring Freq:
DWR GW Sub Basin: Santa Clara Valley - Santa Clara (2-009.02)
CalWater Watershed Name: Santa Clara - Coyote Creek (205.30)
Post Closure Site Management:
Future Land Use:
Cleanup Oversight Agencies: SAN FRANCISCO BAY RWQCB (REGION 2) (LEAD) - CASE #: 43S1075
 CASEWORKER: MARK JOHNSON

Map Key	Number of Records	Direction	Distance (mi/ft)	Elev/Diff (ft)	Site	DB
---------	-------------------	-----------	------------------	----------------	------	----

Cleanup History Link: https://geotracker.waterboards.ca.gov/profile_report_include?global_id=SL0608503072&tabname=regulatoryhistory

Site History:

No site history available

Sites from GeoTracker Search - Cleanup Action Report (as of Jan 25, 2023)

Action Type: EXCAVATION
Begin Date: 1/1/2005
End Date: 1/2/2005
Phase: Soil
Contaminant Mass Removed:
Description:

Sites from GeoTracker Search - Regulatory Activities (as of Jan 25, 2023)

Action Type: Cleanup Action
Action: Excavation
Action Date: 1/1/2005
Received Issue Date:
Doc Link:
Title Description Comments:

Action Type: Leak Action
Action: Leak Reported
Action Date: 1/2/1965
Received Issue Date:
Doc Link:
Title Description Comments:

Sites from GeoTracker Search - Cleanup Status History (as of Jan 25, 2023)

Status: Open - Case Begin Date
Date: 1/1/2005

Status: Completed - Case Closed
Date: 1/1/2005

17	4 of 5	N	0.16 / 870.51	87.78 / 0	ANDRADE TRUCKING 350 MARBURG WAY SAN JOSE CA 95133	LUST
--------------------	--------	---	---------------	-----------	--	------

Global ID:	T0608500143	Census Tract:	6085503601
Status Date:	8/5/1996	Match Key:	T0608500143
Case Type:	LUST CLEANUP SITE	County:	SANTA CLARA
Oil Field:		Latitude:	37.356568
Oil Field Operator:		Longitude:	-121.867316
Status:	COMPLETED - CASE CLOSED	RWQCB Region:	

LUST Cleanup Sites from GeoTracker Cleanup Sites Data Download - Facilities Detail

CUF Case: NO
Lead Agency: SANTA CLARA COUNTY LOP
Case Worker: DEH
Local Agency: SANTA CLARA COUNTY LOP
RB Case No:
Local Case No:
File Location: All Files are on GeoTracker or in the Local Agency Database
Potential COC: Gasoline
Potential Media of Concern: Other Groundwater (uses other than drinking water)

Map Key	Number of Records	Direction	Distance (mi/ft)	Elev/Diff (ft)	Site	DB
Begin Date:		9/23/1991				
How Discovered:						
How Discovered Description:						
Stop Method:						
Stop Description:						
Calwater Watershed Name:		Santa Clara - Coyote Creek (205.30)				
DWR GW Subbasin Name:		Santa Clara Valley - Santa Clara (2-009.02)				
Disadvantaged Community:						
CalEnvScreen Score:						
Coordinate Source:		* Digitized From APN (Acessor Parcel Maps)				
Discharge Cause:						
Discharge Source:						
EPA Region:		9				
Leak Reported Dt:		1992-05-14 00:00:00				
Military DoD Site:		No				
No Further Action Dt:		1996-08-05 00:00:00				
Qty Rlsd Gallons:						
Facility Project Sub Type:						
Calenviroscreen 3 Score:		91-95%				
Calenviroscreen 4 Score:		85-90%				
Site History:						

LUST Cleanup Sites from GeoTracker Cleanup Sites Data Download - Regulatory Contacts

Contact Type: Regional Board Caseworker
Contact Name: Regional Water Board
Organization Name: SAN FRANCISCO BAY RWQCB (REGION 2)
Address: 1515 CLAY ST SUITE 1400
City: OAKLAND
Email:
Phone No:

Contact Type: Local Agency Caseworker - Primary Caseworker
Contact Name: DEH CASEWORKER
Organization Name: SANTA CLARA COUNTY LOP
Address: 1555 Berger Drive, Suite 300
City: SAN JOSE
Email: smp@deh.sccgov.org
Phone No: 4089183400

LUST Cleanup Sites from GeoTracker Cleanup Sites Data Download - Status History

Status: Open - Case Begin Date
Status Date: 9/23/1991

Status: Completed - Case Closed
Status Date: 8/5/1996

Status: Open - Site Assessment
Status Date: 10/9/1992

Status: Open - Site Assessment
Status Date: 4/17/1992

LUST Sites from GeoTracker Search - Regulatory Profile

Site Facility Name: ANDRADE TRUCKING
Site Facility Type: LUST CLEANUP SITE
Cleanup Status: COMPLETED - CASE CLOSED
Address: 350 MARBURG WAY
City: SAN JOSE
Zip: 95133
County: SANTA CLARA
Report Link: https://geotracker.waterboards.ca.gov/profile_report?global_id=T0608500143
Cleanup Status Detail: COMPLETED - CASE CLOSED AS OF 8/5/1996

Map Key	Number of Records	Direction	Distance (mi/ft)	Elev/Diff (ft)	Site	DB
---------	-------------------	-----------	------------------	----------------	------	----

Project Status:
Cleanup History Link: https://geotracker.waterboards.ca.gov/profile_report_include?global_id=T0608500143&tabname=regulatoryhistory
Potential COC: GASOLINE
Potential Media of Concern: OTHER GROUNDWATER (USES OTHER THAN DRINKING WATER)
File Location: ALL FILES ARE ON GEOTRACKER OR IN THE LOCAL AGENCY DATABASE
User Defined Beneficial Use:
Designated Beneficial Use: MUN, AGR, IND, PROC
DWR GW Sub Basin: Santa Clara Valley - Santa Clara (2-009.02)
Calwater Watershed Name: Santa Clara - Coyote Creek (205.30)
Post Closure Site Management:
Future Land Use:
Cleanup Oversight Agencies: SANTA CLARA COUNTY LOP (LEAD)
CASEWORKER: DEH CASEWORKER
SAN FRANCISCO BAY RWQCB (REGION 2)
CASEWORKER: Regional Water Board
SANTA CLARA VALLEY WATER DISTRICT - CASE #: 07S1E04F01f

CUF Claim No:
CUF Priority Assig:
CUF Amount Paid:
WDR Place Type:
WDR File No:
WDR Order No:
Project Oversight Agencies:
Facility Type:
Composting Method:
Grndwtr Monitoring Frequency:
Designated Beneficial Use Municipal and Domestic Supply, Agricultural Supply, Industrial Service Supply, Industrial Process Supply
Desc:
Site History:

No site history available

LUST Sites from GeoTracker Search - Cleanup Status History

Status: Open - Case Begin Date
Date : 9/23/1991

Status: Completed - Case Closed
Date : 8/5/1996

Status: Open - Site Assessment
Date : 4/17/1992

Status: Open - Site Assessment
Date : 10/9/1992

Sites from GeoTracker Search - Regulatory Activities (as of Jan 25, 2023)

Action Type: Other Regulatory Actions
Action: Closure/No Further Action Letter
Action Date: 8/5/1996
Received Issue Date: 8/5/1996
Doc Link: https://geotracker.waterboards.ca.gov/view_documents?global_id=T0608500143&enforcement_id=6234210&temptable=ENFORCEMENT

Title Description Comments:

Action Type: Response Requested - Other
Action: Other Report / Document
Action Date: 8/5/1996
Received Issue Date: 8/5/1996
Doc Link: https://geotracker.waterboards.ca.gov/view_documents_all?global_id=T0608500143&doc_id=5827483
Title Description Comments:

SCVWD Electronic Files **Note: Many records provided by the department have a truncated [Title Description Comments] field.

Map Key	Number of Records	Direction	Distance (mi/ft)	Elev/Diff (ft)	Site	DB
---------	-------------------	-----------	------------------	----------------	------	----

Action Type: Leak Action
Action: Leak Reported
Action Date: 5/14/1992
Received Issue Date:
Doc Link:
Title Description Comments:

Action Type: Notices
Action: Notice of Responsibility - #39983
Action Date: 9/23/1991
Received Issue Date: 9/23/1991
Doc Link:
Title Description Comments:

Sites from GeoTracker Search - Documents (as of Jan 25, 2023)

Document Type: Site Documents **Document Date:** 8/5/1996
Type: OTHER REPORT / DOCUMENT **Submitted:**
Submitted By: COUNTY OF SANTA CLARA STUDENT INTERN (REGULATOR)
Title: SCVWD ELECTRONIC FILES - REGULATOR RESPONSE
Title Link: https://geotracker.waterboards.ca.gov/view_documents?global_id=T0608500143&document_id=5827483

Document Type: Site Documents **Document Date:** 8/5/1996
Type: CLOSURE/NO FURTHER ACTION LETTER **Submitted:**
Submitted By: COUNTY OF SANTA CLARA STUDENT INTERN (REGULATOR)
Title: CLOSURE/NO FURTHER ACTION LETTER
Title Link: https://geotracker.waterboards.ca.gov/view_documents?global_id=T0608500143&enforcement_id=6234210

[17](#) 5 of 5 **N** 0.16 / 870.51 87.78 / 0 **ANDRADE TRUCKING
350 MARBURG
SAN JOSE CA** **HIST TANK**

Owner Name: MANUEL P. ANDRADE JR. **No of Containers:** 2
Owner Street: 253 CORRAL AVE. **County:** SANTA CLARA
Owner City: SUNNYVALE **Facility State:** CA
Owner State: CA **Facility Zip:** 95133
Owner Zip: 94086

[18](#) 1 of 19 **N** 0.17 / 919.16 87.61 / 0 **DAP INC
520 MARBURG WAY
SAN JOSE CA 95133** **CERCLIS**

Site ID: 0902223 **RNPL Status Code:** N
Site EPA ID: CAD980893010 **NPL Status:** Not on the NPL
Site Street Address 2: **RFED Facility Code:** N
Site County Name: SANTA CLARA **RFED Facility Desc:** Not a Federal Facility
Site FIPS Code: 06085 **USGS Hydro Unit No.:** 18050003
Region Code: 09 **Site Cong. Dist. Code:** 10
Site SMSA No.: 7400 **ROT Desc:** Unknown
Site Prim. Latitude: 37D23M30S **FR NPL Update No.:**
Site Prim. Longitude: 121D50M00S **RFRA Code:**
Lat Long Source:
RNON NPL Status Desc: NFRAP-Site does not qualify for the NPL based on existing information

CERCLIS Assess History

OU ID: 00 **RALT Short Name:**
Act Code ID: **Act Start Date:**
RAT Code: **Act Complete Date:**
RAT Short Name: 0 **AGT Order No.:**
RAT Name: **SH OU:**

Map Key	Number of Records	Direction	Distance (mi/ft)	Elev/Diff (ft)	Site	DB
RAT Hist. Only Flag:				SH Code:		
RAT NSI Indicator:				SH Seq:		
RAT Level:				SH Start Date:		
RAT DEF OU:				SH Complete Date:		
RFBS Code:				SH Lead:		
SPA Code:						
RAT Def:						
Site Desc:		No description available				
Site Alias:		No alias data available				

CERCLIS Assess History

OU ID:	00	RALT Short Name:	State (Fund)
Act Code ID:	001	Act Start Date:	
RAT Code:	PA	Act Complete Date:	12/1/1987 00:00:00
RAT Short Name:	PA	AGT Order No.:	130
RAT Name:	PRELIMINARY ASSESSMENT	SH OU:	
RAT Hist. Only Flag:		SH Code:	
RAT NSI Indicator:	B	SH Seq:	
RAT Level:	1	SH Start Date:	
RAT DEF OU:	00	SH Complete Date:	
RFBS Code:	P	SH Lead:	
SPA Code:	13		
RAT Def:	Collection of diverse existing information about the source and nature of the site hazard. It is EPA policy to complete the preliminary assessment within one year of site discovery.		
Site Desc:			
Site Alias:			

CERCLIS Assess History

OU ID:	00	RALT Short Name:	EPA In-House
Act Code ID:	001	Act Start Date:	
RAT Code:	VS	Act Complete Date:	9/8/1989 00:00:00
RAT Short Name:	ARCH SITE	AGT Order No.:	1500
RAT Name:	ARCHIVE SITE	SH OU:	
RAT Hist. Only Flag:		SH Code:	
RAT NSI Indicator:	B	SH Seq:	
RAT Level:	1	SH Start Date:	
RAT DEF OU:	00	SH Complete Date:	
RFBS Code:		SH Lead:	
SPA Code:	13		
RAT Def:	The decision is made that no further activity is planned at the site.		
Site Desc:			
Site Alias:			

CERCLIS Assess History

OU ID:	00	RALT Short Name:	State (Fund)
Act Code ID:	001	Act Start Date:	
RAT Code:	DS	Act Complete Date:	4/1/1985 00:00:00
RAT Short Name:	DISCVRY	AGT Order No.:	10
RAT Name:	DISCOVERY	SH OU:	
RAT Hist. Only Flag:		SH Code:	
RAT NSI Indicator:	B	SH Seq:	
RAT Level:	1	SH Start Date:	
RAT DEF OU:	00	SH Complete Date:	
RFBS Code:		SH Lead:	
SPA Code:	13		
RAT Def:	The process by which a potential hazardous waste site is brought to the attention of the EPA. The process can occur through the use of several mechanisms such as a phone call or referral by another government agency.		
Site Desc:			
Site Alias:			

Map Key	Number of Records	Direction	Distance (mi/ft)	Elev/Diff (ft)	Site	DB
---------	-------------------	-----------	------------------	----------------	------	----

CERCLIS Assess History

OU ID:	00	RALT Short Name:	State (Fund)
Act Code ID:	001	Act Start Date:	
RAT Code:	SI	Act Complete Date:	9/8/1989 00:00:00
RAT Short Name:	SI	AGT Order No.:	160
RAT Name:	SITE INSPECTION	SH OU:	
RAT Hist. Only Flag:		SH Code:	
RAT NSI Indicator:	B	SH Seq:	
RAT Level:	1	SH Start Date:	
RAT DEF OU:	00	SH Complete Date:	
RFBS Code:	P	SH Lead:	
SPA Code:	13		
RAT Def:	The process of collecting site data and samples to characterize the severity of the hazard for the hazard ranking score and/or enforcement support.		
Site Desc:			
Site Alias:			

18	2 of 19	N	0.17 / 1919.16	87.61 / 0	DAP INC 520 MARBURG WAY SAN JOSE CA 95133	CERCLIS NFRAP
--------------------	---------	---	-------------------	--------------	---	------------------

Site ID:	902223	Site FIPS Code:	6085
Site EPA ID:	CAD980893010	Region Code:	9
Site Parent ID:		Site Cong. Dist. Code:	10
Site County Name:	SANTA CLARA	Federal Facility:	
Parent Site Name:			

CERCLIS-NFRAP Assess History

OU ID:	0	Act Start Date:	
Act Code ID:	1	Act Complete Date:	12/1/1987
RAT Code:	PA	AGT Order No.:	130
RAT Short Name:	PA	SH OU:	
RAT Name:	PRELIMINARY ASSESSMENT	SH Code:	
RAT Hist. Only Flag:		SH Seq:	
RAT NSI Indicator:	B	SH Start Date:	
RAT Level:	1	SH Complete Date:	
RAT DEF OU:	00	SH Lead:	
RFBS Code:	P	SH Qual:	
SPA Code:	13	RAQ Act. Qual Short:	Higher priority
RALT Short Name:	State (Fund)	RNPL Status Code:	N
RAT Def:	Collection of diverse existing information about the source and nature of the site hazard. It is EPA policy to complete the preliminary assessment within one year of site discovery.		
RNON NPL Status Desc:	NFRAP-Site does not qualify for the NPL based on existing information		

CERCLIS-NFRAP Assess History

OU ID:	0	Act Start Date:	
Act Code ID:	1	Act Complete Date:	9/8/1989
RAT Code:	VS	AGT Order No.:	1500
RAT Short Name:	ARCH SITE	SH OU:	
RAT Name:	ARCHIVE SITE	SH Code:	
RAT Hist. Only Flag:		SH Seq:	
RAT NSI Indicator:	B	SH Start Date:	
RAT Level:	1	SH Complete Date:	
RAT DEF OU:	00	SH Lead:	
RFBS Code:		SH Qual:	
SPA Code:	13	RAQ Act. Qual Short:	
RALT Short Name:	EPA In-House	RNPL Status Code:	N
RAT Def:	The decision is made that no further activity is planned at the site.		
RNON NPL Status Desc:	NFRAP-Site does not qualify for the NPL based on existing information		

CERCLIS-NFRAP Assess History

Map Key	Number of Records	Direction	Distance (mi/ft)	Elev/Diff (ft)	Site	DB
---------	-------------------	-----------	------------------	----------------	------	----

OU ID:	0				Act Start Date:	
Act Code ID:	1				Act Complete Date:	4/1/1985
RAT Code:	DS				AGT Order No.:	10
RAT Short Name:	DISCVRY				SH OU:	
RAT Name:	DISCOVERY				SH Code:	
RAT Hist. Only Flag:					SH Seq:	
RAT NSI Indicator:	B				SH Start Date:	
RAT Level:	1				SH Complete Date:	
RAT DEF OU:	00				SH Lead:	
RFBS Code:					SH Qual:	
SPA Code:	13				RAQ Act. Qual Short:	
RALT Short Name:	State (Fund)				RNPL Status Code:	N
RAT Def:	The process by which a potential hazardous waste site is brought to the attention of the EPA. The process can occur through the use of several mechanisms such as a phone call or referral by another government agency.					
RNON NPL Status Desc:	NFRAP-Site does not qualify for the NPL based on existing information					

CERCLIS-NFRAP Assess History

OU ID:	0				Act Start Date:	
Act Code ID:	1				Act Complete Date:	9/8/1989
RAT Code:	SI				AGT Order No.:	160
RAT Short Name:	SI				SH OU:	
RAT Name:	SITE INSPECTION				SH Code:	
RAT Hist. Only Flag:					SH Seq:	
RAT NSI Indicator:	B				SH Start Date:	
RAT Level:	1				SH Complete Date:	
RAT DEF OU:	00				SH Lead:	
RFBS Code:	P				SH Qual:	
SPA Code:	13				RAQ Act. Qual Short:	NFRAP
RALT Short Name:	State (Fund)				RNPL Status Code:	N
RAT Def:	The process of collecting site data and samples to characterize the severity of the hazard for the hazard ranking score and/or enforcement support.					
RNON NPL Status Desc:	NFRAP-Site does not qualify for the NPL based on existing information					

18	3 of 19	N	0.17 / 191.96	87.61 / 0	D A P INC 520 N MARBURG WAY SAN JOSE CA 95112	RCRA SQG
-----------	----------------	----------	----------------------	------------------	--	-----------------

EPA Handler ID:	CAD069138451
Gen Status Universe:	Small Quantity Generator
Contact Name:	
Contact Address:	US
Contact Phone No and Ext:	
Contact Email:	
Contact Country:	US
County Name:	SANTA CLARA
EPA Region:	09
Land Type:	
Receive Date:	19960901
Location Latitude:	37.357311
Location Longitude:	-121.869141

Violation/Evaluation Summary

Note: NO RECORDS: As of Jan 2023, there are no Compliance Monitoring and Enforcement (violation) records associated with this facility (EPA ID).

Handler Summary

Importer Activity:	No
Mixed Waste Generator:	No
Transporter Activity:	No
Transfer Facility:	No
Onsite Burner Exemption:	No

Map Key	Number of Records	Direction	Distance (mi/ft)	Elev/Diff (ft)	Site	DB
Furnace Exemption:		No				
Underground Injection Activity:		No				
Commercial TSD:		No				
Used Oil Transporter:		No				
Used Oil Transfer Facility:		No				
Used Oil Processor:		No				
Used Oil Refiner:		No				
Used Oil Burner:		No				
Used Oil Market Burner:		No				
Used Oil Spec Marketer:		No				

Hazardous Waste Handler Details

Sequence No: 1
Receive Date: 19800815
Handler Name: D A P INC
Federal Waste Generator Code: 1
Generator Code Description: Large Quantity Generator
Source Type: Notification

Hazardous Waste Handler Details

Sequence No: 1
Receive Date: 19960901
Handler Name: D A P INC
Federal Waste Generator Code: 2
Generator Code Description: Small Quantity Generator
Source Type: Implementer

Owner/Operator Details

Owner/Operator Ind: Current Operator	Street No:	
Type: Private	Street 1:	NOT REQUIRED
Name: NOT REQUIRED	Street 2:	
Date Became Current:	City:	NOT REQUIRED
Date Ended Current:	State:	ME
Phone: 415-555-1212	Country:	
Source Type: Implementer	Zip Code:	99999

Owner/Operator Ind: Current Owner	Street No:	
Type: Private	Street 1:	NOT REQUIRED
Name: DAP INC	Street 2:	
Date Became Current:	City:	NOT REQUIRED
Date Ended Current:	State:	ME
Phone: 415-555-1212	Country:	
Source Type: Notification	Zip Code:	99999

Historical Handler Details

Receive Dt: 19800815
Generator Code Description: Large Quantity Generator
Handler Name: D A P INC

18	4 of 19	N	0.17 / 919.16	87.61 / 0	Dap Inc. 520 N Marburg Wy San Jose CA	LOP SANTA CLARA
--------------------	---------	----------	----------------------	------------------	--	----------------------------

SCVWD ID: 07S1E04C04f
Closure Date: 1/15/1998
Link: <http://lustop.sccgov.org/files/07S1E04C04f/>

Map Key	Number of Records	Direction	Distance (mi/ft)	Elev/Diff (ft)	Site	DB
18	5 of 19	N	0.17 / 919.16	87.61 / 0	DAP INC. 520 N MARBURG WAY SAN JOSE CA 95133	LUST

Global ID:	T0608501754	Census Tract:	6085503601
Status Date:	1/15/1998	Match Key:	T0608501754
Case Type:	LUST CLEANUP SITE	County:	SANTA CLARA
Oil Field:		Latitude:	37.357829
Oil Field Operator:		Longitude:	-121.866836
Status:	COMPLETED - CASE CLOSED	RWQCB Region:	

LUST Cleanup Sites from GeoTracker Cleanup Sites Data Download - Facilities Detail

CUF Case: NO
Lead Agency: SANTA CLARA COUNTY LOP
Case Worker: DEH
Local Agency: SANTA CLARA COUNTY LOP
RB Case No:
Local Case No:
File Location: All Files are on GeoTracker or in the Local Agency Database
Potential COC: Gasoline
Potential Media of Concern: Other Groundwater (uses other than drinking water)
Begin Date: 4/22/1991
How Discovered:
How Discovered Description:
Stop Method:
Stop Description:
Calwater Watershed Name: Santa Clara - Coyote Creek (205.30)
DWR GW Subbasin Name: Santa Clara Valley - Santa Clara (2-009.02)
Disadvantaged Community:
CalEnvScreen Score:
Coordinate Source: * Digitized From APN (Acessor Parcel Maps)
Discharge Cause:
Discharge Source:
EPA Region: 9
Leak Reported Dt: 1991-04-25 00:00:00
Military DoD Site: No
No Further Action Dt: 1998-01-15 00:00:00
Qty Rlsd Gallons:
Facility Project Sub Type:
Calenviroscreen 3 Score: 86-90%
Calenviroscreen 4 Score: 85-90%
Site History:

LUST Cleanup Sites from GeoTracker Cleanup Sites Data Download - Regulatory Contacts

Contact Type: Local Agency Caseworker - Primary Caseworker
Contact Name: DEH CASEWORKER
Organization Name: SANTA CLARA COUNTY LOP
Address: 1555 Berger Drive, Suite 300
City: SAN JOSE
Email: smp@deh.sccgov.org
Phone No: 4089183400

Contact Type: Regional Board Caseworker
Contact Name: Regional Water Board
Organization Name: SAN FRANCISCO BAY RWQCB (REGION 2)
Address: 1515 CLAY ST SUITE 1400
City: OAKLAND
Email:
Phone No:

LUST Cleanup Sites from GeoTracker Cleanup Sites Data Download - Status History

Status: Open - Site Assessment

Map Key	Number of Records	Direction	Distance (mi/ft)	Elev/Diff (ft)	Site	DB
Status Date:		4/22/1991				
Status:		Open - Site Assessment				
Status Date:		1/14/1998				
Status:		Completed - Case Closed				
Status Date:		1/15/1998				
Status:		Open - Case Begin Date				
Status Date:		4/22/1991				

LUST Sites from GeoTracker Search - Regulatory Profile

Site Facility Name: DAP INC.
Site Facility Type: LUST CLEANUP SITE
Cleanup Status: COMPLETED - CASE CLOSED
Address: 520 N MARBURG WAY
City: SAN JOSE
Zip: 95133
County: SANTA CLARA
Report Link: https://geotracker.waterboards.ca.gov/profile_report?global_id=T0608501754
Cleanup Status Detail: COMPLETED - CASE CLOSED AS OF 1/15/1998
Project Status:
Cleanup History Link: https://geotracker.waterboards.ca.gov/profile_report_include?global_id=T0608501754&tabname=regulatoryhistory
Potential COC: GASOLINE
Potential Media of Concern: OTHER GROUNDWATER (USES OTHER THAN DRINKING WATER)
File Location: ALL FILES ARE ON GEOTRACKER OR IN THE LOCAL AGENCY DATABASE
User Defined Beneficial Use:
Designated Beneficial Use: MUN, AGR, IND, PROC
DWR GW Sub Basin: Santa Clara Valley - Santa Clara (2-009.02)
Calwater Watershed Name: Santa Clara - Coyote Creek (205.30)
Post Closure Site Management:
Future Land Use:
Cleanup Oversight Agencies: SANTA CLARA COUNTY LOP (LEAD)
CASEWORKER: DEH CASEWORKER
SAN FRANCISCO BAY RWQCB (REGION 2)
CASEWORKER: Regional Water Board
SANTA CLARA VALLEY WATER DISTRICT - CASE #: 07S1E04C04f
CUF Claim No:
CUF Priority Assig:
CUF Amount Paid:
WDR Place Type:
WDR File No:
WDR Order No:
Project Oversight Agencies:
Facility Type:
Composting Method:
Grndwtr Monitoring Frequency: Municipal and Domestic Supply, Agricultural Supply, Industrial Service Supply, Industrial Process Supply
Designated Beneficial Use
Desc:
Site History:

No site history available

LUST Sites from GeoTracker Search - Cleanup Status History

Status: Completed - Case Closed
Date : 1/15/1998

Status: Open - Site Assessment
Date : 4/22/1991

Status: Open - Site Assessment
Date : 1/14/1998

Status: Open - Case Begin Date

Map Key	Number of Records	Direction	Distance (mi/ft)	Elev/Diff (ft)	Site	DB
---------	-------------------	-----------	------------------	----------------	------	----

Date : 4/22/1991

Sites from GeoTracker Search - Regulatory Activities (as of Jan 25, 2023)

Action Type: Other Regulatory Actions
Action: Closure/No Further Action Letter
Action Date: 1/15/1998
Received Issue Date: 1/15/1998
Doc Link: https://geotracker.waterboards.ca.gov/view_documents?global_id=T0608501754&enforcement_id=6239901&temptable=ENFORCEMENT

Title Description Comments:

Action Type: Response Requested - Other
Action: Other Report / Document
Action Date: 1/15/1998
Received Issue Date: 1/15/1998
Doc Link: https://geotracker.waterboards.ca.gov/view_documents_all?global_id=T0608501754&doc_id=5835307

Title Description Comments:

SCVWD Electronic Files **Note: Many records provided by the department have a truncated [Title Description Comments] field.

Action Type: Notices
Action: Notice of Responsibility - #39981
Action Date: 3/6/1997
Received Issue Date: 3/6/1997

Doc Link:

Title Description Comments:

Action Type: Leak Action
Action: Leak Reported
Action Date: 4/25/1991

Received Issue Date:

Doc Link:

Title Description Comments:

Sites from GeoTracker Search - Documents (as of Jan 25, 2023)

Document Type: Site Documents **Document Date:** 1/15/1998
Type: OTHER REPORT / DOCUMENT **Submitted:**
Submitted By: COUNTY OF SANTA CLARA STUDENT INTERN (REGULATOR)
Title: SCVWD ELECTRONIC FILES
Title Link: https://geotracker.waterboards.ca.gov/view_documents?global_id=T0608501754&document_id=5835307

Document Type: Site Documents **Document Date:** 1/15/1998
Type: CLOSURE/NO FURTHER ACTION LETTER **Submitted:**
Submitted By: COUNTY OF SANTA CLARA STUDENT INTERN (REGULATOR)
Title: CLOSURE/NO FURTHER ACTION LETTER
Title Link: https://geotracker.waterboards.ca.gov/view_documents?global_id=T0608501754&enforcement_id=6239901

Sites from GeoTracker Search - Related Cases (as of Jan 25, 2023)

Identifier: T10000016167
Project Name: Dap Inc.
Status: COMPLETED - CASE CLOSED
Address: 520 N Marburg Way
City: SAN JOSE
Association: Related Global ID
Description:
Project Link: https://geotracker.waterboards.ca.gov/profile_report?global_id=T10000016167

Map Key	Number of Records	Direction	Distance (mi/ft)	Elev/Diff (ft)	Site	DB
18	6 of 19	N	0.17 / 919.16	87.61 / 0	TRANS-PAK INC 520 N MARBURG WY SAN JOSE CA 95133	CUPA SANTA CLARA

Facility ID: FA0253160
GIS Latitude: 37.358278
GIS Longitude: -121.870215

Details

Record ID: PR0396798
PE: BP03
Description: HMBP FACILITY, 7-9 CHEMICALS
Program Identifier: DEH PERMIT-HAZ MAT BUSINESS PLAN PROGRAM

Details

Record ID: PR0368701
PE: 2205
Description: GENERATES 100 KG YR TO <5 TONS/YR
Program Identifier: DEH PERMIT-HAZ WASTE GENERATOR PROGRAM

18	7 of 19	N	0.17 / 919.16	87.61 / 0	DAP, INC. 520 NORTH MARBURG WAY SAN JOSE CA 95133	ENVIROSTOR
--------------------	---------	---	---------------	-----------	---	------------

Estor/EPA ID:	43280116	Assembly District:	25
Site Code:		Senate District:	15
Nat Priority List:	NO	Permit Renewal Lead:	
APN:	254-03-010	Public Partici Spclst:	
Census Tract:	6085503601	Project Manager:	
Site Type:	EVALUATION	County:	SANTA CLARA
Address Description:	520 NORTH MARBURG WAY	Latitude:	37.3578838361297
Office:	CLEANUP BERKELEY	Longitude:	-121.868531512718
Special Program:	* CERC2	Acres:	APPR. 5 ACRES
Funding:		Supervisor:	
Cleanup Status:	REFER: RWQCB AS OF 6/5/2002		
Cleanup Oversight Agencies:	NONE SPECIFIED		
School District:			
Past Use that Caused Contam:	NONE SPECIFIED		
Potential Media Affected:	NONE SPECIFIED		
Potential Contamin of Concern:			

UNCATEGORIZED

Site History:

The Dap site was built in 1963. Prior to 1963 the area was used for agricultural purposes. Dap, Inc manufactured a variety of caulking and glazing compounds. When Dap operated the facility they handled and stored numerous chemicals, solvents and gasoline. Dap, Inc ceased manufacturing in 1993 and continued to use the facility to store chemical products from 1993 to 1997.

Status: REFER: RWQCB
Program Type: EVALUATION
CalEnviroScreen Score: 85-90%
Summary Link: https://www.envirostor.dtsc.ca.gov/public/profile_report?global_id=43280116

Completed Activities

Title: Preliminary Assessment Report
Title Link:
Area Name:
Area Link:
Sub Area:
Sub Area Link:

Map Key	Number of Records	Direction	Distance (mi/ft)	Elev/Diff (ft)	Site	DB
---------	-------------------	-----------	------------------	----------------	------	----

Document Type: Preliminary Assessment Report
 Date Completed: 10/25/1987
 Comments:

Title: Dap Site Screening
 Title Link: https://www.envirostor.dtsc.ca.gov/public/final_documents2?global_id=43280116&doc_id=6010887

Area Name:
 Area Link:
 Sub Area:

Sub Area Link:
 Document Type: Site Screening
 Date Completed: 6/5/2002

Comments: Referred to Water board. The site was under Water Board oversight.

Title: Site Inspection Report

Title Link:
 Area Name:
 Area Link:

Sub Area:
 Sub Area Link:

Document Type: *Site Inspection (SI) Report
 Date Completed: 10/21/1988

Comments: Completed SI. In August 1986, while transferring solvent from one subsurface underground tank to another, about 260 gallons solvent (Hi Sol #10) spill occurred in the underground storage tank (UST) farm. The subsequent investigation found levels of total hydrocarbons in the soil (7600 ppm) at the site and in the groundwater (56 ppb) below the site. SF Regional Water Quality Control Board (RWQCB) issued Cleanup and Abatement Order (CAO) No. 87-004 to Dap. Starting in August 1988, seven USTs and contaminated soil were removed. The soil analyses results showed ethyl benzene (5 to 14 ppb), 1,4-dichlorobenzene (15 ppb), toluene (0.8 to 20 ppb) and xylene (15 to 150 ppb).

18	8 of 19	N	0.17 / 919.16	87.61 / 0	DAP INC 520 MARBURG WAY SAN JOSE CA 95133	HHSS
--------------------	---------	---	------------------	--------------	---	------

County:
 Tank Details Microfiche: <http://geotracker.waterboards.ca.gov/ustpdfs/pdf/0002d23f.pdf>

18	9 of 19	N	0.17 / 919.16	87.61 / 0	DAP INC 520 MARBURG WAY SAN JOSE CA 95133	SEMS ARCHIVE
--------------------	---------	---	------------------	--------------	---	-----------------

Site ID:	0902223	FIPS Code:	06085
EPA ID:	CAD980893010	Cong District:	10
Superfund Alt Agmt:	No	Region:	09
Federal Facility:	No	County:	SANTA CLARA
FF Docket:	No		

NPL: Not on the NPL
 Non NPL Status: NFRAP-Site does not qualify for the NPL based on existing information

Action Information

Operable Units:	00	Qual:	H
Action Code:	PA	SEQ:	1
Action Name:	PA	FF:	N
Start Actual:		FF Docket:	N
Finish Actual:	12/01/1987	Region:	09
Curr Action Lead:	St Perf		

Operable Units:	00	Qual:	N
Action Code:	SI	SEQ:	1
Action Name:	SI	FF:	N
Start Actual:		FF Docket:	N
Finish Actual:	09/08/1989	Region:	09
Curr Action Lead:	St Perf		

Map Key	Number of Records	Direction	Distance (mi/ft)	Elev/Diff (ft)	Site	DB
---------	-------------------	-----------	------------------	----------------	------	----

Operable Units:	00				Qual:	
Action Code:	DS				SEQ:	1
Action Name:	DISCVRY				FF:	N
Start Actual:	04/01/1985				FF Docket:	N
Finish Actual:	04/01/1985				Region:	09
Curr Action Lead:	St Perf					

Operable Units:	00				Qual:	
Action Code:	VS				SEQ:	1
Action Name:	ARCH SITE				FF:	N
Start Actual:					FF Docket:	N
Finish Actual:	09/08/1989				Region:	09
Curr Action Lead:	EPA Perf In-Hse					

18	10 of 19	N	0.17 / 919.16	87.61 / 0	TRANS PAK INC 520 MARBURG WY SAN JOSE CA 95133	HAZ SANJOSE
--------------------	----------	---	---------------	-----------	--	-------------

Occup ID:	408275				SIC:	4783
Class:	F1				Hazmat Insp Dis:	
Prop Use:	700				Insp Dist:	2200
Station:	34				District:	5
HMMP:	Long Form				Floors Above:	2
HMMP Date:	10/10/2017				Hide:	FALSE
HMOC:	3					
HMOC Description:	AUTO WRECKING/MISCELLANEOUS SIMPLE FACILITIES					

18	11 of 19	N	0.17 / 919.16	87.61 / 0	DAP INC 520 MARBURG WAY SAN JOSE CA 95133	EMISSIONS
--------------------	----------	---	---------------	-----------	---	-----------

1990 Criteria Data

Facility ID:	7528				CERR Code:	
Facility SIC Code:	2891				TOGT:	2.2
CO:	43				ROGT:	1.86951
Air Basin:	SF				COT:	
District:	BA				NOXT:	
COID:	SCL				SOXT:	
DISN:	BAY AREA AQMD				PMT:	
CHAPIS:					PM10T:	

1990 Toxic Data

Facility ID:	7528				COID:	SCL
Facility SIC Code:	2891				DISN:	BAY AREA AQMD
CO:	43				CHAPIS:	
Air Basin:	SF				CERR Code:	
District:	BA					
TS:						
Health Risk Asmt:						
Non-Cancer Chronic Haz Ind:						
Non-Cancer Acute Haz Ind:						

18	12 of 19	N	0.17 / 919.16	87.61 / 0	DAP SUBSIDIARY OF USG INDUSTRI 520 N MARBURG WAY SAN JOSE CA 95133	EMISSIONS
--------------------	----------	---	---------------	-----------	---	-----------

1987 Criteria Data

Map Key	Number of Records	Direction	Distance (mi/ft)	Elev/Diff (ft)	Site	DB
---------	-------------------	-----------	------------------	----------------	------	----

Facility ID:	3135				CERR Code:	
Facility SIC Code:	2891				TOGT:	3.7
CO:	43				ROGT:	3.14166
Air Basin:	SF				COT:	
District:	BA				NOXT:	
COID:	SCL				SOXT:	
DISN:	BAY AREA AQMD				PMT:	
CHAPIS:					PM10T:	

1987 Toxic Data

Facility ID:	3135				COID:	SCL
Facility SIC Code:	2891				DISN:	BAY AREA AQMD
CO:	43				CHAPIS:	
Air Basin:	SF				CERR Code:	
District:	BA					
TS:						
Health Risk Asmt:						
Non-Cancer Chronic Haz Ind:						
Non-Cancer Acute Haz Ind:						

18	13 of 19	N	0.17 / 919.16	87.61 / 0	DAP INC. 520 MARBURG WAY SAN JOSE CA	HIST TANK
--------------------	----------	---	---------------	-----------	--	-----------

Owner Name:	DAP INC.	No of Containers:	7
Owner Street:	P.O. BOX 277	County:	SANTA CLARA
Owner City:	DAYTON	Facility State:	CA
Owner State:	OH	Facility Zip:	(NOT LEGIBLE)
Owner Zip:	45401		

18	14 of 19	N	0.17 / 919.16	87.61 / 0	TRANS-PAK INC 520 MARBURG WAY SAN JOSE CA 95133-1619	RCRA NON GEN
--------------------	----------	---	---------------	-----------	--	-----------------

EPA Handler ID:	CAL000214070
Gen Status Universe:	No Report
Contact Name:	IGNACIO GONZALES
Contact Address:	520 MARBURG WAY , , SAN JOSE , CA, 95133-1619 ,
Contact Phone No and Ext:	408-690-4896
Contact Email:	NACHO.GONZALEZ@TRANSPAK.COM
Contact Country:	
County Name:	SANTA CLARA
EPA Region:	09
Land Type:	
Receive Date:	20000602
Location Latitude:	37.357311
Location Longitude:	-121.869141

Violation/Evaluation Summary

Note: NO RECORDS: As of Jan 2023, there are no Compliance Monitoring and Enforcement (violation) records associated with this facility (EPA ID).

Handler Summary

Importer Activity:	No
Mixed Waste Generator:	No
Transporter Activity:	No
Transfer Facility:	No
Onsite Burner Exemption:	No
Furnace Exemption:	No

Map Key	Number of Records	Direction	Distance (mi/ft)	Elev/Diff (ft)	Site	DB
Underground Injection Activity:	No					
Commercial TSD:	No					
Used Oil Transporter:	No					
Used Oil Transfer Facility:	No					
Used Oil Processor:	No					
Used Oil Refiner:	No					
Used Oil Burner:	No					
Used Oil Market Burner:	No					
Used Oil Spec Marketer:	No					

Hazardous Waste Handler Details

Sequence No: 1
 Receive Date: 20000602
 Handler Name: TRANS-PAK INC
 Source Type: Implementer
 Federal Waste Generator Code: N
 Generator Code Description: Not a Generator, Verified

Owner/Operator Details

Owner/Operator Ind:	Current Operator	Street No:	
Type:	Other	Street 1:	520 MARBURG WAY
Name:	IGNACIO GONZALES	Street 2:	
Date Became Current:		City:	SAN JOSE
Date Ended Current:		State:	CA
Phone:	408-690-4896	Country:	
Source Type:	Implementer	Zip Code:	95133-1619

Owner/Operator Ind:	Current Owner	Street No:	
Type:	Other	Street 1:	520 MARBURG WAY
Name:	TRANS-PAK INC	Street 2:	
Date Became Current:		City:	SAN JOSE
Date Ended Current:		State:	CA
Phone:	408-254-0500	Country:	
Source Type:	Implementer	Zip Code:	95133-1619

18	15 of 19	N	0.17 / 919.16	87.61 / 0	DAP INC. 520 N MARBURG WAY SAN JOSE CA 95133	CLEANUP SITES
--------------------	----------	---	---------------	-----------	--	---------------

Global ID:	T10000016167	County:	SANTA CLARA
Status:	COMPLETED - CASE CLOSED	Latitude:	37.35772
Status Date:	9/9/2020	Longitude:	-121.86893
Site Facility Type:	CLEANUP PROGRAM SITE	RWQCB Region:	
Data Source:	Cleanup Program Sites from GeoTracker Search; Cleanup Sites from GeoTracker Cleanup Sites Data Download		

Cleanup Sites from GeoTracker Cleanup Sites Data Download - Facilities Detail

RB Case No: 43S0021
 Local Case No:
 Begin Date: 9/9/2020
 Lead Agency: SANTA CLARA COUNTY LOP
 Local Agency:
 CUF Case: NO
 CalEnvScreen Score:
 EPA Region: 9
 Qty Rlsd Gallons:
 Potential COC:
 How Discovered:
 Stop Method:
 Stop Description:
 Case Worker:
 Military DoD Site: No
 Leak Reported Dt:

Map Key	Number of Records	Direction	Distance (mi/ft)	Elev/Diff (ft)	Site	DB
No Further Action Dt:		2020-09-09 00:00:00				
Potential Media of Concern:						
How Discovered Description:						
Calwater Watershed Name:		Santa Clara - Coyote Creek (205.30)				
DWR GW Subbasin Name:		Santa Clara Valley - Santa Clara (2-009.02)				
Disadvantaged Community:						
Coordinate Source:						
Discharge Cause:						
Discharge Source:						
Facility Project Sub Type:						
Calenviroscreen 3 Score:		86-90%				
Calenviroscreen 4 Score:		85-90%				
File Location:						
Site History:						

Cleanup Sites from GeoTracker Cleanup Sites Data Download - Status History

Status: Open - Case Begin Date
Status Date: 2020-09-09 00:00:00

Status: Completed - Case Closed
Status Date: 2020-09-09 00:00:00

Status: Open - Inactive
Status Date: 2020-09-09 00:00:00

Cleanup Program Sites from GeoTracker Search - Regulatory Profile

Project Status:
Cuf Claim No:
CUF Priority Assign:
CUF Amount Paid:
Composting Method:
Facility Type:
WDR Place Type:
WDR File No:
WDR Order No:
File Location:
User Defined Beneficial Use:
Designated Beneficial Use: MUN, AGR, IND, PROC
Designated Benefic Use Desc: Municipal and Domestic Supply, Agricultural Supply, Industrial Service Supply, Industrial Process Supply
Project Oversight Agencies:
Report Link: https://geotracker.waterboards.ca.gov/profile_report?global_id=T10000016167
Cleanup Status Detail: COMPLETED - CASE CLOSED AS OF 9/9/2020
Potential COC: NONE SPECIFIED
Potential Media of Concern: NONE SPECIFIED
Groundwater Monitoring Freq:
DWR GW Sub Basin: Santa Clara Valley - Santa Clara (2-009.02)
CalWater Watershed Name: Santa Clara - Coyote Creek (205.30)
Post Closure Site Management:
Future Land Use:
Cleanup Oversight Agencies: SANTA CLARA COUNTY LOP (LEAD)
SAN FRANCISCO BAY RWQCB (REGION 2) - CASE #: 43S0021
Cleanup History Link: https://geotracker.waterboards.ca.gov/profile_report_include?global_id=T10000016167&tabname=regulatoryhistory
Site History:

No site history available

Sites from GeoTracker Search - Regulatory Activities (as of Jan 25, 2023)

Action Type: Response Requested - Other
Action: Correspondence
Action Date: 10/13/1998

Map Key	Number of Records	Direction	Distance (mi/ft)	Elev/Diff (ft)	Site	DB
Received Issue Date:		10/13/1998				
Doc Link:		https://geotracker.waterboards.ca.gov/view_documents_all?global_id=T10000016167&doc_id=6031429				
Title Description Comments:		Facility Closure				
Action Type:		Response Requested - Other				
Action:		Correspondence				
Action Date:		10/5/1998				
Received Issue Date:		10/5/1998				
Doc Link:		https://geotracker.waterboards.ca.gov/view_documents_all?global_id=T10000016167&doc_id=6031428				
Title Description Comments:		Status of the Property with Respect to Potential Soil and Groundwater Pollution				
Action Type:		Response Requested - Other				
Action:		Other Report / Document				
Action Date:		10/2/1998				
Received Issue Date:		10/2/1998				
Doc Link:		https://geotracker.waterboards.ca.gov/view_documents_all?global_id=T10000016167&doc_id=6031427				
Title Description Comments:		Environmental Consultation				
Action Type:		Response Requested - Other				
Action:		Other Report / Document				
Action Date:		4/16/1998				
Received Issue Date:		4/16/1998				
Doc Link:		https://geotracker.waterboards.ca.gov/view_documents_all?global_id=T10000016167&doc_id=6031417				
Title Description Comments:		Telecopier Cover Letter				
Action Type:		Response Requested - Other				
Action:		Correspondence				
Action Date:		10/28/1997				
Received Issue Date:		10/28/1997				
Doc Link:		https://geotracker.waterboards.ca.gov/view_documents_all?global_id=T10000016167&doc_id=6031430				
Title Description Comments:		Case File				
Action Type:		Response Requested - Reports				
Action:		Site Assessment Report				
Action Date:		7/1/1997				
Received Issue Date:		7/1/1997				
Doc Link:		https://geotracker.waterboards.ca.gov/view_documents_all?global_id=T10000016167&doc_id=6031424				
Title Description Comments:		Additional Environmental Site Assessment				
Action Type:		Response Requested - Reports				
Action:		Site Assessment Report				
Action Date:		7/1/1997				
Received Issue Date:		7/1/1997				
Doc Link:		https://geotracker.waterboards.ca.gov/view_documents_all?global_id=T10000016167&doc_id=6031425				
Title Description Comments:		Additional Environmental Site Assessment				
Action Type:		Response Requested - Other				
Action:		Other Report / Document				
Action Date:		5/22/1997				

Map Key	Number of Records	Direction	Distance (mi/ft)	Elev/Diff (ft)	Site	DB
Received Issue Date:		5/22/1997				
Doc Link:		https://geotracker.waterboards.ca.gov/view_documents_all?global_id=T10000016167&doc_id=6031422				
Title Description Comments:		Phase II Environmental Site Assessment				
Action Type:		Response Requested - Other				
Action:		Other Report / Document				
Action Date:		4/24/1997				
Received Issue Date:		4/24/1997				
Doc Link:		https://geotracker.waterboards.ca.gov/view_documents_all?global_id=T10000016167&doc_id=6031419				
Title Description Comments:		Executive Summary				
Action Type:		Response Requested - Other				
Action:		Other Report / Document				
Action Date:		4/24/1997				
Received Issue Date:		4/24/1997				
Doc Link:		https://geotracker.waterboards.ca.gov/view_documents_all?global_id=T10000016167&doc_id=6031420				
Title Description Comments:		Phase I Environmental Site Assessment				
Action Type:		Response Requested - Other				
Action:		Other Report / Document				
Action Date:		4/24/1997				
Received Issue Date:		4/24/1997				
Doc Link:		https://geotracker.waterboards.ca.gov/view_documents_all?global_id=T10000016167&doc_id=6031421				
Title Description Comments:		Phase I Environmental Site Assessment				
Action Type:		Response Requested - Reports				
Action:		Tank Removal Report / UST Sampling Report				
Action Date:		4/18/1997				
Received Issue Date:		4/18/1997				
Doc Link:		https://geotracker.waterboards.ca.gov/view_documents_all?global_id=T10000016167&doc_id=6031431				
Title Description Comments:		Storage Tank Removal Report				
Action Type:		Response Requested - Reports				
Action:		Tank Removal Report / UST Sampling Report				
Action Date:		4/18/1997				
Received Issue Date:		4/18/1997				
Doc Link:		https://geotracker.waterboards.ca.gov/view_documents_all?global_id=T10000016167&doc_id=6031418				
Title Description Comments:		Executive Summary Storage Tank Removal Report				
Action Type:		Response Requested - Other				
Action:		Other Report / Document				
Action Date:		3/3/1997				
Received Issue Date:		3/3/1997				
Doc Link:		https://geotracker.waterboards.ca.gov/view_documents_all?global_id=T10000016167&doc_id=6031416				
Title Description Comments:		Uniform Underground Storage Tank System Closure Permit				
Action Type:		Response Requested - Other				
Action:		Correspondence				
Action Date:		7/25/1991				

Map Key	Number of Records	Direction	Distance (mi/ft)	Elev/Diff (ft)	Site	DB
---------	-------------------	-----------	------------------	----------------	------	----

Received Issue Date: 7/25/1991
Doc Link: https://geotracker.waterboards.ca.gov/view_documents_all?global_id=T10000016167&doc_id=6031426
Title Description Comments:
Oversight Transfer

Action Type: Response Requested - Other
Action: Correspondence
Action Date: 6/10/1991
Received Issue Date: 6/10/1991
Doc Link: https://geotracker.waterboards.ca.gov/view_documents_all?global_id=T10000016167&doc_id=6031423
Title Description Comments:
Spill or Leak of Gasoline

Sites from GeoTracker Search - Documents (as of Jan 25, 2023)

Document Type: Site Documents **Document Date:** 7/1/1997
Type: SITE ASSESSMENT REPORT **Submitted:**
Submitted By: LIZBETH AGUAYO (REGULATOR)
Title: ADDITIONAL ENVIRONMENTAL SITE ASSESSMENT
Title Link: https://geotracker.waterboards.ca.gov/view_documents?global_id=T10000016167&document_id=6031425

Document Type: Site Documents **Document Date:** 7/1/1997
Type: SITE ASSESSMENT REPORT **Submitted:**
Submitted By: LIZBETH AGUAYO (REGULATOR)
Title: ADDITIONAL ENVIRONMENTAL SITE ASSESSMENT
Title Link: https://geotracker.waterboards.ca.gov/view_documents?global_id=T10000016167&document_id=6031424

Document Type: Site Documents **Document Date:** 6/10/1991
Type: CORRESPONDENCE **Submitted:**
Submitted By: LIZBETH AGUAYO (REGULATOR)
Title: SPILL OR LEAK OF GASOLINE
Title Link: https://geotracker.waterboards.ca.gov/view_documents?global_id=T10000016167&document_id=6031423

Document Type: Site Documents **Document Date:** 10/13/1998
Type: CORRESPONDENCE **Submitted:**
Submitted By: LIZBETH AGUAYO (REGULATOR)
Title: FACILITY CLOSURE
Title Link: https://geotracker.waterboards.ca.gov/view_documents?global_id=T10000016167&document_id=6031429

Document Type: Site Documents **Document Date:** 10/5/1998
Type: CORRESPONDENCE **Submitted:**
Submitted By: LIZBETH AGUAYO (REGULATOR)
Title: STATUS OF THE PROPERTY WITH RESPECT TO POTENTIAL SOIL AND GROUNDWATER POLLUTION
Title Link: https://geotracker.waterboards.ca.gov/view_documents?global_id=T10000016167&document_id=6031428

Document Type: Site Documents **Document Date:** 10/2/1998
Type: OTHER REPORT / DOCUMENT **Submitted:**
Submitted By: LIZBETH AGUAYO (REGULATOR)
Title: ENVIRONMENTAL CONSULTATION
Title Link: https://geotracker.waterboards.ca.gov/view_documents?global_id=T10000016167&document_id=6031427

Document Type: Site Documents **Document Date:** 4/24/1997
Type: OTHER REPORT / DOCUMENT **Submitted:**
Submitted By: LIZBETH AGUAYO (REGULATOR)
Title: EXECUTIVE SUMMARY
Title Link: https://geotracker.waterboards.ca.gov/view_documents?global_id=T10000016167&document_id=6031419

Document Type: Site Documents **Document Date:** 4/24/1997
Type: OTHER REPORT / DOCUMENT **Submitted:**
Submitted By: LIZBETH AGUAYO (REGULATOR)
Title: PHASE I ENVIRONMENTAL SITE ASSESSMENT
Title Link: https://geotracker.waterboards.ca.gov/view_documents?global_id=T10000016167&document_id=6031420

Document Type: Site Documents **Document Date:** 10/28/1997

Map Key	Number of Records	Direction	Distance (mi/ft)	Elev/Diff (ft)	Site	DB
Type:		CORRESPONDENCE			Submitted:	
Submitted By:		LIZBETH AGUAYO (REGULATOR)				
Title:		CASE FILE				
Title Link:		https://geotracker.waterboards.ca.gov/view_documents?global_id=T10000016167&document_id=6031430				
Document Type:		Site Documents			Document Date:	4/18/1997
Type:		TANK REMOVAL REPORT / UST SAMPLING REPORT			Submitted:	
Submitted By:		LIZBETH AGUAYO (REGULATOR)				
Title:		EXECUTIVE SUMMARY STORAGE TANK REMOVAL REPORT				
Title Link:		https://geotracker.waterboards.ca.gov/view_documents?global_id=T10000016167&document_id=6031418				
Document Type:		Site Documents			Document Date:	7/25/1991
Type:		CORRESPONDENCE			Submitted:	
Submitted By:		LIZBETH AGUAYO (REGULATOR)				
Title:		OVERSIGHT TRANSFER				
Title Link:		https://geotracker.waterboards.ca.gov/view_documents?global_id=T10000016167&document_id=6031426				
Document Type:		Site Documents			Document Date:	4/24/1997
Type:		OTHER REPORT / DOCUMENT			Submitted:	
Submitted By:		LIZBETH AGUAYO (REGULATOR)				
Title:		PHASE I ENVIRONMENTAL SITE ASSESSMENT				
Title Link:		https://geotracker.waterboards.ca.gov/view_documents?global_id=T10000016167&document_id=6031421				
Document Type:		Site Documents			Document Date:	4/16/1998
Type:		OTHER REPORT / DOCUMENT			Submitted:	
Submitted By:		LIZBETH AGUAYO (REGULATOR)				
Title:		TELECOPIER COVER LETTER				
Title Link:		https://geotracker.waterboards.ca.gov/view_documents?global_id=T10000016167&document_id=6031417				
Document Type:		Site Documents			Document Date:	5/22/1997
Type:		OTHER REPORT / DOCUMENT			Submitted:	
Submitted By:		LIZBETH AGUAYO (REGULATOR)				
Title:		PHASE II ENVIRONMENTAL SITE ASSESSMENT				
Title Link:		https://geotracker.waterboards.ca.gov/view_documents?global_id=T10000016167&document_id=6031422				
Document Type:		Site Documents			Document Date:	4/18/1997
Type:		TANK REMOVAL REPORT / UST SAMPLING REPORT			Submitted:	
Submitted By:		LIZBETH AGUAYO (REGULATOR)				
Title:		STORAGE TANK REMOVAL REPORT				
Title Link:		https://geotracker.waterboards.ca.gov/view_documents?global_id=T10000016167&document_id=6031431				
Document Type:		Site Documents			Document Date:	3/3/1997
Type:		OTHER REPORT / DOCUMENT			Submitted:	
Submitted By:		LIZBETH AGUAYO (REGULATOR)				
Title:		UNIFORM UNDERGROUND STORAGE TANK SYSTEM CLOSURE PERMIT				
Title Link:		https://geotracker.waterboards.ca.gov/view_documents?global_id=T10000016167&document_id=6031416				

Sites from GeoTracker Search - Cleanup Status History (as of Jan 25, 2023)

Status:	Completed - Case Closed
Date:	9/9/2020
Status:	Open - Inactive
Date:	9/9/2020
Status:	Open - Case Begin Date
Date:	9/9/2020

Sites from GeoTracker Search - Related Cases (as of Jan 25, 2023)

Association:	Related Global ID
Description:	
Identifier:	T0608501754
Project Name:	Dap Inc.
Project Link:	https://geotracker.waterboards.ca.gov/profile_report?global_id=T0608501754

Map Key	Number of Records	Direction	Distance (mi/ft)	Elev/Diff (ft)	Site	DB
Address:		520 N Marburg Way				
City:		SAN JOSE				
Status:		COMPLETED - CASE CLOSED				

18 16 of 19 **N** 0.17 / 919.16 87.61 / 0 **DAP INC**
520 N MARBURG WAY **UST SWEEPS**
SAN JOSE CA

C C:	143-060-401375	D Filename:	NSITE6
BOE:		Page No:	332
Comp:	401375	County:	SANTA CLARA
Status:	INACTIVE	State :	CA
No of Tanks:	7	Zip:	
Jurisdict:	CITY OF SAN JOSE	Latitude:	37.358591
Agency:	HAZARDOUS MATERIALS PROGRAM	Longitude:	-121.870734
Phone:	(408) 259-2340	Georesult:	S5HPNTSC-A

Tank Details

Tank ID:	000005	S Contain:	NONE
O Tank ID:		Stg:	
SWRCB No:	43-060-401375-000005	Storage :	PRODUCT
Removed:		Storag Type:	PRODUCT
Installed:	01-01-01	P Contain:	BARE STEEL
A Date:		Content:	
Capac:	10000	ONA:	
Tank Use:	CHEMICAL	D File Name:	NTANK6

Tank Details

Tank ID:	000001	S Contain:	NONE
O Tank ID:		Stg:	
SWRCB No:	43-060-401375-000001	Storage :	PRODUCT
Removed:		Storag Type:	PRODUCT
Installed:	02-28-89	P Contain:	BARE STEEL
A Date:		Content:	
Capac:	10000	ONA:	
Tank Use:	CHEMICAL	D File Name:	NTANK6

Tank Details

Tank ID:	000004	S Contain:	NONE
O Tank ID:		Stg:	
SWRCB No:	43-060-401375-000004	Storage :	PRODUCT
Removed:		Storag Type:	PRODUCT
Installed:	01-01-01	P Contain:	BARE STEEL
A Date:		Content:	
Capac:	10000	ONA:	
Tank Use:	CHEMICAL	D File Name:	NTANK6

Tank Details

Tank ID:	000007	S Contain:	NONE
O Tank ID:		Stg:	
SWRCB No:	43-060-401375-000007	Storage :	PRODUCT
Removed:		Storag Type:	PRODUCT
Installed:	01-01-01	P Contain:	BARE STEEL
A Date:		Content:	
Capac:	10000	ONA:	
Tank Use:	CHEMICAL	D File Name:	NTANK6

Tank Details

Map Key	Number of Records	Direction	Distance (mi/ft)	Elev/Diff (ft)	Site	DB
Tank ID:	000003				S Contain:	NONE
O Tank ID:					Stg:	
SWRCB No:	43-060-401375-000003				Storage :	PRODUCT
Removed:					Storag Type:	PRODUCT
Installed:	01-01-01				P Contain:	BARE STEEL
A Date:					Content:	
Capac:	10000				ONA:	
Tank Use:	CHEMICAL				D File Name:	NTANK6

Tank Details

Tank ID:	000006				S Contain:	NONE
O Tank ID:					Stg:	
SWRCB No:	43-060-401375-000006				Storage :	PRODUCT
Removed:					Storag Type:	PRODUCT
Installed:	01-01-01				P Contain:	BARE STEEL
A Date:					Content:	
Capac:	10000				ONA:	
Tank Use:	CHEMICAL				D File Name:	NTANK6

Tank Details

Tank ID:	000002				S Contain:	NONE
O Tank ID:					Stg:	
SWRCB No:	43-060-401375-000002				Storage :	PRODUCT
Removed:					Storag Type:	PRODUCT
Installed:	01-01-01				P Contain:	BARE STEEL
A Date:					Content:	
Capac:	10000				ONA:	
Tank Use:	CHEMICAL				D File Name:	NTANK6

[18](#)

17 of 19

N

0.17 /
919.16

87.61 /
0

DAP INC
520 N MARBURG WAY
SAN JOSE CA

UST SWEEPS

C C:	A43-060-401375				D Filename:	SITE01B
BOE:					Page No:	244
Comp:	401375				County:	SANTA CLARA
Status:	ACTIVE				State :	CA
No of Tanks:	2				Zip:	
Jurisdic:	CITY OF SAN JOSE				Latitude:	37.358591
Agency:	HAZARDOUS MATERIALS PROGRAM				Longitude:	-121.870734
Phone:					Georesult:	S5HPNTSC-A

Tank Details

Tank ID:	000008				S Contain:	
O Tank ID:					Stg:	P
SWRCB No:	43-060-401375-000008				Storage :	
Removed:					Storag Type:	PRODUCT
Installed:					P Contain:	
A Date:					Content:	
Capac:	10000				ONA:	
Tank Use:	PETROLEUM				D File Name:	TANK1B

Tank Details

Tank ID:	000009				S Contain:	
O Tank ID:					Stg:	P
SWRCB No:	43-060-401375-000009				Storage :	
Removed:					Storag Type:	PRODUCT
Installed:					P Contain:	

Map Key	Number of Records	Direction	Distance (mi/ft)	Elev/Diff (ft)	Site	DB
A Date:					Content:	
Capac:		10000				ONA:
Tank Use:		PETROLEUM				D File Name: TANK1B

18	18 of 19	N	0.17 / 919.16	87.61 / 0	DAP, INC. 520 NORTH MARBURG WAY SAN JOSE CA 95133	CALSITES
--------------------	----------	---	---------------	-----------	---	----------

ID No:	43280116	Assembly:	
Status Date:	07/06/1994	Senate:	
NPL:		Region:	2
Tier:		Region Name:	BERKELEY
Fund:		County Co:	43
Access :	C	Facility County:	SANTA CLARA
Access Code:	CONTROLLED	Lat Deg:	0
Cortese:		Lat Min:	0
Hrscore:		Lat Sec:	0
Hrsdate:		Lat Dir:	
Groundwater Contam:		Long Deg:	0
GW Code:	NOT REPORTED	Long Min:	0
No Sources:	0	Long Sec:	0
RWQCB Name:	SAN FRANCISCO BAY	Long Dir:	
Branch Name:	NORTH COAST	LImethod:	
Staff:		LIdesc:	
Senior:			
Status Name:	PROPERTY/SITE REFERRED TO ANOTHER AGENCY		
Type Name:	N/A		
Lead Name:	N/A		
SIC Name:	MANU - CHEMICALS & ALLIED PRODUCTS		
Filename:			
Comments:			

SELF MONITORING SFBRWQCB REQUIRES SEMIANNUAL GROUNDWATER MONITORING. PRELIM ASSESS DONE PENDING: FAC CURRENTLY CHARACTERIZING EXTENT OF SOIL CONTMNM UNDER CAO ISSUED BY RWQCB. 8 U/G TANKS AND 7 ABOVE GRD TANKS. SUBMIT TO EPA NFA: RWQCB IS LEAD AGENCY PERMIT(OTHER) BAY AREA AIR QUALITY MGMT DIST PERMIT TO OPERATE BAGHOUSE. SITE INSP DONE 8 U/G TANKS REMOVED, 2 NEW TANKS WILL BE INSTALLED. CLEANUP IN PROGRESS UNDER RWQCB OVER-SIGHT. SOIL EXCAVATED TO 20 FEET, BEING AERATED ON-SITE. NFA FOR CERCLA

Background:

18	19 of 19	N	0.17 / 919.16	87.61 / 0	DAP INC 520 MARBURG WY SAN JOSE CA 95133	DELISTED CLEANUP
--------------------	----------	---	---------------	-----------	--	---------------------

Delisted GeoTracker Cleanup Program Sites

Global ID:	T0608591603
Site Facility Type:	Cleanup Program Site
Status:	Open - Inactive
Status Date:	4/17/2009
County:	Santa Clara
Latitude:	37.358594
Longitude:	-121.870625
Data Source:	Cleanup Sites from GeoTracker Cleanup Sites Data Download
Record Date:	GTCL
Original Source:	01-OCT-13

19	1 of 2	SSE	0.18 / 933.79	88.44 / 1	DIAMOND FENCE COMPANY 142 N 27TH ST SAN JOSE CA 95112	HAZ SANJOSE
--------------------	--------	-----	---------------	-----------	---	-------------

Occup ID:	406301	SIC:	2851
Class:	F1	Hazmat Insp Dis:	H

Map Key	Number of Records	Direction	Distance (mi/ft)	Elev/Diff (ft)	Site	DB
Prop Use:	700				Insp Dist: 2200	
Station:	8				District: 1	
HMMP:	ST LONGFRM				Floors Above: 1	
HMMP Date:	10/10/2018				Hide: FALSE	
HMOC:	11					
HMOC Description:	MISCELLANEOUS COMPLEX FIRMS AND LABS					

[19](#) 2 of 2 SSE 0.18 / 933.79 88.44 / 1 DIAMOND FENCE COMPANY INC 142 N 27TH ST SAN JOSE CA 95116 CUPA SANTA CLARA

Facility ID: FA0700186
GIS Latitude: 37.350427
GIS Longitude: -121.866792

Details

Record ID: PR0399289
PE: BP01
Description: HMBP FACILITY, 1-3 CHEMICALS
Program Identifier: DEH PERMIT-HAZ MAT BUSINESS PLAN PROGRAM

[20](#) 1 of 1 S 0.18 / 937.30 90.77 / 3 LUCY AMARANTE 214 NORTH 25TH AVEN SAN JOSE CA 95116 RCRA NON GEN

EPA Handler ID: CAC003002338
Gen Status Universe: No Report
Contact Name: LUCY AMARANTE
Contact Address: 214 NORTH 25TH AVEN , , SAN JOSE , CA, 95116 ,
Contact Phone No and Ext: 916-570-3814
Contact Email: ALEJANDRAMALDONADO@ALLIANCE-ENVIRO.COM
Contact Country:
County Name: SANTA CLARA
EPA Region: 09
Land Type:
Receive Date: 20190222
Location Latitude: 37.350454
Location Longitude: -121.869678

Violation/Evaluation Summary

Note: NO RECORDS: As of Jan 2023, there are no Compliance Monitoring and Enforcement (violation) records associated with this facility (EPA ID).

Handler Summary

Importer Activity: No
Mixed Waste Generator: No
Transporter Activity: No
Transfer Facility: No
Onsite Burner Exemption: No
Furnace Exemption: No
Underground Injection Activity: No
Commercial TSD: No
Used Oil Transporter: No
Used Oil Transfer Facility: No
Used Oil Processor: No
Used Oil Refiner: No
Used Oil Burner: No
Used Oil Market Burner: No
Used Oil Spec Marketer: No

Map Key	Number of Records	Direction	Distance (mi/ft)	Elev/Diff (ft)	Site	DB
---------	-------------------	-----------	------------------	----------------	------	----

Hazardous Waste Handler Details

Sequence No: 1
 Receive Date: 20190222
 Handler Name: LUCY AMARANTE
 Source Type: Implementer
 Federal Waste Generator Code: N
 Generator Code Description: Not a Generator, Verified

Owner/Operator Details

Owner/Operator Ind:	Current Operator	Street No:	
Type:	Other	Street 1:	214 NORTH 25TH AVEN
Name:	LUCY AMARANTE	Street 2:	
Date Became Current:		City:	SAN JOSE
Date Ended Current:		State:	CA
Phone:	916-570-3814	Country:	
Source Type:	Implementer	Zip Code:	95116

Owner/Operator Ind:	Current Owner	Street No:	
Type:	Other	Street 1:	214 NORTH 25TH AVEN
Name:	LUCY AMARANTE	Street 2:	
Date Became Current:		City:	SAN JOSE
Date Ended Current:		State:	CA
Phone:	916-570-3814	Country:	
Source Type:	Implementer	Zip Code:	95116

21	1 of 2	SW	0.19 / 1,008.90	92.52 / 5	FAMILY DENTAL CARE 1175 E JULIAN ST SAN JOSE CA 95116	CUPA SANTA CLARA
--------------------	--------	----	--------------------	--------------	---	---------------------

Facility ID: FA0269674
 GIS Latitude: 37.351134
 GIS Longitude: -121.871063

Details

Record ID: PR0401306
 PE: 2240
 Description: GENERATES < 10 GAL/YR
 Program Identifier: DEH PERMIT-HAZ WASTE GENERATOR PROGRAM

21	2 of 2	SW	0.19 / 1,008.90	92.52 / 5	FAMILY DENTAL CARE 1175 E JULIAN ST 4 SAN JOSE CA 95116	CUPA SANTA CLARA
--------------------	--------	----	--------------------	--------------	---	---------------------

Facility ID: FA0230061
 GIS Latitude: 37.351126
 GIS Longitude: -121.871301

Details

Record ID: PR0330067
 PE: 2271
 Description: SILVER WASTE ONLY <100 KG/YR
 Program Identifier: DEH PERMIT-HAZ WASTE GENERATOR PROGRAM

22	1 of 3	NNW	0.20 / 1,061.86	86.94 / 0	SAN JOSE SIGNAL ELECTRIC CONSTRUCTION INC 530 N MARBURG WAY SAN JOSE CA 95133	RCRA NON GEN
--------------------	--------	-----	--------------------	--------------	--	-----------------

Map Key	Number of Records	Direction	Distance (mi/ft)	Elev/Diff (ft)	Site	DB
EPA Handler ID:		CAC002970813				
Gen Status Universe:		No Report				
Contact Name:		FRANK A GARCIA				
Contact Address:		530 N MARBURG WAY , , SAN JOSE , CA, 95133 ,				
Contact Phone No and Ext:		408-929-4900				
Contact Email:		KAROL@SJSIGNAL.COM				
Contact Country:						
County Name:		SANTA CLARA				
EPA Region:		09				
Land Type:						
Receive Date:		20180713				
Location Latitude:		37.357976				
Location Longitude:		-121.87003				

Violation/Evaluation Summary

Note: NO RECORDS: As of Jan 2023, there are no Compliance Monitoring and Enforcement (violation) records associated with this facility (EPA ID).

Handler Summary

Importer Activity: No
Mixed Waste Generator: No
Transporter Activity: No
Transfer Facility: No
Onsite Burner Exemption: No
Furnace Exemption: No
Underground Injection Activity: No
Commercial TSD: No
Used Oil Transporter: No
Used Oil Transfer Facility: No
Used Oil Processor: No
Used Oil Refiner: No
Used Oil Burner: No
Used Oil Market Burner: No
Used Oil Spec Marketer: No

Hazardous Waste Handler Details

Sequence No: 1
Receive Date: 20180713
Handler Name: SAN JOSE SIGNAL ELECTRIC CONSTRUCTION INC
Source Type: Implementer
Federal Waste Generator Code: N
Generator Code Description: Not a Generator, Verified

Owner/Operator Details

Owner/Operator Ind:	Current Owner	Street No:	
Type:	Other	Street 1:	530 N MARBURG WAY
Name:	FRANK A GARCIA	Street 2:	
Date Became Current:		City:	SAN JOSE
Date Ended Current:		State:	CA
Phone:	408-640-0469	Country:	
Source Type:	Implementer	Zip Code:	95133
Owner/Operator Ind:	Current Operator	Street No:	
Type:	Other	Street 1:	530 N MARBURG WAY
Name:	FRANK A GARCIA	Street 2:	
Date Became Current:		City:	SAN JOSE
Date Ended Current:		State:	CA
Phone:	408-929-4900	Country:	
Source Type:	Implementer	Zip Code:	95133

Map Key	Number of Records	Direction	Distance (mi/ft)	Elev/Diff (ft)	Site	DB
22	2 of 3	NNW	0.20 / 1,061.86	86.94 / 0	SAN JOSE SIGNAL ELECTRIC CONSTRUCTION INC 530 N MARBURG WAY SAN JOSE CA 95133	RCRA NON GEN

EPA Handler ID: CAC003147784
Gen Status Universe: No Report
Contact Name: KAROL ARRIOLA
Contact Address: P O BOX 611525 , , SAN JOSE , CA, 95161-1525 ,
Contact Phone No and Ext: 408-929-4900
Contact Email: KAROL@SJSIGNAL.COM
Contact Country:
County Name: SANTA CLARA
EPA Region: 09
Land Type:
Receive Date: 20211110
Location Latitude:
Location Longitude:

Violation/Evaluation Summary

Note: NO RECORDS: As of Jan 2023, there are no Compliance Monitoring and Enforcement (violation) records associated with this facility (EPA ID).

Handler Summary

Importer Activity: No
Mixed Waste Generator: No
Transporter Activity: No
Transfer Facility: No
Onsite Burner Exemption: No
Furnace Exemption: No
Underground Injection Activity: No
Commercial TSD: No
Used Oil Transporter: No
Used Oil Transfer Facility: No
Used Oil Processor: No
Used Oil Refiner: No
Used Oil Burner: No
Used Oil Market Burner: No
Used Oil Spec Marketer: No

Hazardous Waste Handler Details

Sequence No: 1
Receive Date: 20211110
Handler Name: SAN JOSE SIGNAL ELECTRIC CONSTRUCTION INC
Source Type: Implementer
Federal Waste Generator Code: N
Generator Code Description: Not a Generator, Verified

Owner/Operator Details

Owner/Operator Ind: Current Owner	Street No:
Type: Other	Street 1: P O BOX 611525
Name: FRANK A GARCIA	Street 2:
Date Became Current:	City: SAN JOSE
Date Ended Current:	State: CA
Phone: 408-929-4900	Country:
Source Type: Implementer	Zip Code: 95161-1525
Owner/Operator Ind: Current Operator	Street No:
Type: Other	Street 1: P O BOX 611525

Map Key	Number of Records	Direction	Distance (mi/ft)	Elev/Diff (ft)	Site	DB
Name:		KAROL ARRIOLA		Street 2:		
Date Became Current:				City:		SAN JOSE
Date Ended Current:				State:		CA
Phone:		408-929-4900		Country:		
Source Type:		Implementer		Zip Code:		95161-1525

[22](#) 3 of 3 **NNW** 0.20 / 1,061.86 86.94 / 0 **SAN JOSE SIGNAL ELECTRIC CONSTRUCTION INC**
530 N MARBURG WAY
SAN JOSE CA 95133 **RCRA NON GEN**

EPA Handler ID: CAC003161178
Gen Status Universe: No Report
Contact Name: FRANK A GARCIA
Contact Address: P O BOX 611525 , , SAN JOSE , CA, 95161-1525 ,
Contact Phone No and Ext: 408-929-4900
Contact Email: KAROL@SJSIGNAL.COM
Contact Country:
County Name: SANTA CLARA
EPA Region: 09
Land Type:
Receive Date: 20220210
Location Latitude:
Location Longitude:

Violation/Evaluation Summary

Note: NO RECORDS: As of Jan 2023, there are no Compliance Monitoring and Enforcement (violation) records associated with this facility (EPA ID).

Handler Summary

Importer Activity: No
Mixed Waste Generator: No
Transporter Activity: No
Transfer Facility: No
Onsite Burner Exemption: No
Furnace Exemption: No
Underground Injection Activity: No
Commercial TSD: No
Used Oil Transporter: No
Used Oil Transfer Facility: No
Used Oil Processor: No
Used Oil Refiner: No
Used Oil Burner: No
Used Oil Market Burner: No
Used Oil Spec Marketer: No

Hazardous Waste Handler Details

Sequence No: 1
Receive Date: 20220210
Handler Name: SAN JOSE SIGNAL ELECTRIC CONSTRUCTION INC
Source Type: Implementer
Federal Waste Generator Code: N
Generator Code Description: Not a Generator, Verified

Owner/Operator Details

Owner/Operator Ind: Current Operator **Street No:**
Type: Other **Street 1:** P O BOX 611525
Name: FRANK A GARCIA **Street 2:**
Date Became Current: **City:** SAN JOSE

Map Key	Number of Records	Direction	Distance (mi/ft)	Elev/Diff (ft)	Site	DB
Date Ended Current:					State: CA	
Phone:	408-929-4900				Country:	
Source Type:	Implementer				Zip Code: 95161-1525	
Owner/Operator Ind:		Current Owner			Street No:	
Type:	Other				Street 1: P O BOX 611525	
Name:	FRANK A GARCIA				Street 2:	
Date Became Current:					City: SAN JOSE	
Date Ended Current:					State: CA	
Phone:	408-929-4900				Country:	
Source Type:	Implementer				Zip Code: 95161-1525	

[23](#) 1 of 6 SE 0.22 / 1,140.79 88.85 / 2 Security Contractor Services 170 N 28th St San Jose CA LOP SANTA CLARA

SCVWD ID: 07S1E04K03f
 Closure Date: 2/9/1995
 Link: <http://lustop.sccgov.org/files/07S1E04K03f/>

[23](#) 2 of 6 SE 0.22 / 1,140.79 88.85 / 2 SECURITY CONTRACTOR SERVICES 170 N 28TH ST SAN JOSE CA 95116 LUST

Global ID: T0608501231 Census Tract: 6085501401
 Status Date: 2/9/1995 Match Key: T0608501231
 Case Type: LUST CLEANUP SITE County: SANTA CLARA
 Oil Field: Latitude: 37.351656
 Oil Field Operator: Longitude: -121.865916
 Status: COMPLETED - CASE CLOSED RWQCB Region:

LUST Cleanup Sites from GeoTracker Cleanup Sites Data Download - Facilities Detail

CUF Case: NO
 Lead Agency: SANTA CLARA COUNTY LOP
 Case Worker: DEH
 Local Agency: SANTA CLARA COUNTY LOP
 RB Case No:
 Local Case No:
 File Location: All Files are on GeoTracker or in the Local Agency Database
 Potential COC: Gasoline
 Potential Media of Concern: Other Groundwater (uses other than drinking water)
 Begin Date: 7/8/1987
 How Discovered:
 How Discovered Description:
 Stop Method:
 Stop Description:
 Calwater Watershed Name: Santa Clara - Coyote Creek (205.30)
 DWR GW Subbasin Name: Santa Clara Valley - Santa Clara (2-009.02)
 Disadvantaged Community:
 CalEnvScreen Score:
 Coordinate Source: * Digitized From APN (Acessor Parcel Maps)
 Discharge Cause:
 Discharge Source:
 EPA Region: 9
 Leak Reported Dt: 1988-07-19 00:00:00
 Military DoD Site: No
 No Further Action Dt: 1995-02-09 00:00:00
 Qty Rlsd Gallons:
 Facility Project Sub Type:
 Calenviroscreen 3 Score: 91-95%
 Calenviroscreen 4 Score: 70-75%
 Site History:

Map Key	Number of Records	Direction	Distance (mi/ft)	Elev/Diff (ft)	Site	DB
---------	-------------------	-----------	------------------	----------------	------	----

LUST Cleanup Sites from GeoTracker Cleanup Sites Data Download - Regulatory Contacts

Contact Type: Regional Board Caseworker
Contact Name: Regional Water Board
Organization Name: SAN FRANCISCO BAY RWQCB (REGION 2)
Address: 1515 CLAY ST SUITE 1400
City: OAKLAND
Email:
Phone No:

Contact Type: Local Agency Caseworker - Primary Caseworker
Contact Name: DEH CASEWORKER
Organization Name: SANTA CLARA COUNTY LOP
Address: 1555 Berger Drive, Suite 300
City: SAN JOSE
Email: smp@deh.sccgov.org
Phone No: 4089183400

LUST Cleanup Sites from GeoTracker Cleanup Sites Data Download - Status History

Status: Open - Site Assessment
Status Date: 2/12/1989

Status: Open - Verification Monitoring
Status Date: 9/3/1991

Status: Open - Case Begin Date
Status Date: 7/8/1987

Status: Completed - Case Closed
Status Date: 2/9/1995

Status: Open - Site Assessment
Status Date: 7/8/1987

LUST Sites from GeoTracker Search - Regulatory Profile

Site Facility Name: SECURITY CONTRACTOR SERVICES
Site Facility Type: LUST CLEANUP SITE
Cleanup Status: COMPLETED - CASE CLOSED
Address: 170 N 28TH ST
City: SAN JOSE
Zip: 95116
County: SANTA CLARA
Report Link: https://geotracker.waterboards.ca.gov/profile_report?global_id=T0608501231
Cleanup Status Detail: COMPLETED - CASE CLOSED AS OF 2/9/1995
Project Status:
Cleanup History Link: https://geotracker.waterboards.ca.gov/profile_report_include?global_id=T0608501231&tabname=regulatoryhistory
Potential COC: GASOLINE
Potential Media of Concern: OTHER GROUNDWATER (USES OTHER THAN DRINKING WATER)
File Location: ALL FILES ARE ON GEOTRACKER OR IN THE LOCAL AGENCY DATABASE
User Defined Beneficial Use:
Designated Beneficial Use: MUN, AGR, IND, PROC
DWR GW Sub Basin: Santa Clara Valley - Santa Clara (2-009.02)
Calwater Watershed Name: Santa Clara - Coyote Creek (205.30)
Post Closure Site Management:
Future Land Use:
Cleanup Oversight Agencies: SANTA CLARA COUNTY LOP (LEAD)
CASEWORKER: DEH CASEWORKER
SAN FRANCISCO BAY RWQCB (REGION 2)
CASEWORKER: Regional Water Board
SANTA CLARA VALLEY WATER DISTRICT - CASE #: 07S1E04K03f

CUF Claim No:
CUF Priority Assig:
CUF Amount Paid:

Map Key	Number of Records	Direction	Distance (mi/ft)	Elev/Diff (ft)	Site	DB
---------	-------------------	-----------	------------------	----------------	------	----

WDR Place Type:
WDR File No:
WDR Order No:
Project Oversight Agencies:
Facility Type:
Composting Method:
Grndwtr Monitoring Frequency:
Designated Beneficial Use Municipal and Domestic Supply, Agricultural Supply, Industrial Service Supply, Industrial Process Supply
Desc:
Site History:

No site history available

LUST Sites from GeoTracker Search - Cleanup Status History

Status: Open - Site Assessment
Date : 2/12/1989

Status: Completed - Case Closed
Date : 2/9/1995

Status: Open - Case Begin Date
Date : 7/8/1987

Status: Open - Verification Monitoring
Date : 9/3/1991

Status: Open - Site Assessment
Date : 7/8/1987

Sites from GeoTracker Search - Cleanup Action Report (as of Jan 25, 2023)

Action Type: EXCAVATION
Begin Date: 6/17/1987
End Date: 6/17/1987
Phase:
Contaminant Mass Removed:
Description:

Sites from GeoTracker Search - Regulatory Activities (as of Jan 25, 2023)

Action Type: Other Regulatory Actions
Action: Closure/No Further Action Letter
Action Date: 2/9/1995
Received Issue Date: 2/9/1995
Doc Link: https://geotracker.waterboards.ca.gov/view_documents?global_id=T0608501231&enforcement_id=6140118&temptable=ENFORCEMENT
Title Description Comments:

Action Type: Notices
Action: Notice of Responsibility - #39990
Action Date: 2/23/1989
Received Issue Date: 2/23/1989
Doc Link:
Title Description Comments:

Action Type: Response Requested - Other
Action: Other Report / Document
Action Date: 1/1/1989
Received Issue Date: 1/1/1989
Doc Link: https://geotracker.waterboards.ca.gov/view_documents_all?global_id=T0608501231&doc_id=5754739
Title Description Comments:

Map Key	Number of Records	Direction	Distance (mi/ft)	Elev/Diff (ft)	Site	DB
----------------	--------------------------	------------------	-------------------------	-----------------------	-------------	-----------

SCVWD Electronic Files **Note: Many records provided by the department have a truncated [Title Description Comments] field.

Action Type: Response Requested - Other
Action: Other Report / Document
Action Date: 1/1/1989
Received Issue Date: 1/1/1989
Doc Link: https://geotracker.waterboards.ca.gov/view_documents_all?global_id=T0608501231&doc_id=5754747
Title Description Comments:

SCVWD Electronic Files **Note: Many records provided by the department have a truncated [Title Description Comments] field.

Action Type: Response Requested - Other
Action: Other Report / Document
Action Date: 1/1/1989
Received Issue Date: 1/1/1989
Doc Link: https://geotracker.waterboards.ca.gov/view_documents_all?global_id=T0608501231&doc_id=5754744
Title Description Comments:

SCVWD Electronic Files **Note: Many records provided by the department have a truncated [Title Description Comments] field.

Action Type: Response Requested - Other
Action: Other Report / Document
Action Date: 1/1/1989
Received Issue Date: 1/1/1989
Doc Link: https://geotracker.waterboards.ca.gov/view_documents_all?global_id=T0608501231&doc_id=5754740
Title Description Comments:

SCVWD Electronic Files **Note: Many records provided by the department have a truncated [Title Description Comments] field.

Action Type: Response Requested - Other
Action: Other Report / Document
Action Date: 1/1/1989
Received Issue Date: 1/1/1989
Doc Link: https://geotracker.waterboards.ca.gov/view_documents_all?global_id=T0608501231&doc_id=5754749
Title Description Comments:

SCVWD Electronic Files **Note: Many records provided by the department have a truncated [Title Description Comments] field.

Action Type: Response Requested - Other
Action: Other Report / Document
Action Date: 1/1/1989
Received Issue Date: 1/1/1989
Doc Link: https://geotracker.waterboards.ca.gov/view_documents_all?global_id=T0608501231&doc_id=5754748
Title Description Comments:

SCVWD Electronic Files **Note: Many records provided by the department have a truncated [Title Description Comments] field.

Action Type: Response Requested - Other
Action: Other Report / Document
Action Date: 1/1/1989
Received Issue Date: 1/1/1989
Doc Link: https://geotracker.waterboards.ca.gov/view_documents_all?global_id=T0608501231&doc_id=5754745
Title Description Comments:

SCVWD Electronic Files **Note: Many records provided by the department have a truncated [Title Description Comments] field.

Action Type: Response Requested - Other
Action: Other Report / Document
Action Date: 1/1/1989
Received Issue Date: 1/1/1989
Doc Link: https://geotracker.waterboards.ca.gov/view_documents_all?global_id=T0608501231&doc_id=5754741
Title Description Comments:

SCVWD Electronic Files **Note: Many records provided by the department have a truncated [Title Description Comments] field.

<i>Map Key</i>	<i>Number of Records</i>	<i>Direction</i>	<i>Distance (mi/ft)</i>	<i>Elev/Diff (ft)</i>	<i>Site</i>	<i>DB</i>
----------------	--------------------------	------------------	-------------------------	-----------------------	-------------	-----------

Action Type: Response Requested - Other
Action: Other Report / Document
Action Date: 1/1/1989
Received Issue Date: 1/1/1989
Doc Link: https://geotracker.waterboards.ca.gov/view_documents_all?global_id=T0608501231&doc_id=5754751
Title Description Comments:

SCVWD Electronic Files **Note: Many records provided by the department have a truncated [Title Description Comments] field.

Action Type: Leak Action
Action: Leak Reported
Action Date: 7/19/1988
Received Issue Date:
Doc Link:
Title Description Comments:

Action Type: Response Requested - Other
Action: Other Report / Document
Action Date: 1/1/1988
Received Issue Date: 1/1/1988
Doc Link: https://geotracker.waterboards.ca.gov/view_documents_all?global_id=T0608501231&doc_id=5754750
Title Description Comments:

SCVWD Electronic Files **Note: Many records provided by the department have a truncated [Title Description Comments] field.

Action Type: Cleanup Action
Action: Excavation
Action Date: 6/17/1987
Received Issue Date:
Doc Link:
Title Description Comments:

Sites from GeoTracker Search - Documents (as of Jan 25, 2023)

Document Type: Site Documents **Document Date:** 1/1/1989
Type: OTHER REPORT / DOCUMENT **Submitted:**
Submitted By: COUNTY OF SANTA CLARA STUDENT INTERN (REGULATOR)
Title: SCVWD ELECTRONIC FILES - REGULATOR RESPONSE
Title Link: https://geotracker.waterboards.ca.gov/view_documents?global_id=T0608501231&document_id=5754740

Document Type: Site Documents **Document Date:** 1/1/1989
Type: OTHER REPORT / DOCUMENT **Submitted:**
Submitted By: COUNTY OF SANTA CLARA STUDENT INTERN (REGULATOR)
Title: SCVWD ELECTRONIC FILES - REGULATOR RESPONSE
Title Link: https://geotracker.waterboards.ca.gov/view_documents?global_id=T0608501231&document_id=5754744

Document Type: Site Documents **Document Date:** 1/1/1989
Type: OTHER REPORT / DOCUMENT **Submitted:**
Submitted By: COUNTY OF SANTA CLARA STUDENT INTERN (REGULATOR)
Title: SCVWD ELECTRONIC FILES - REGULATOR RESPONSE
Title Link: https://geotracker.waterboards.ca.gov/view_documents?global_id=T0608501231&document_id=5754739

Document Type: Site Documents **Document Date:** 1/1/1989
Type: OTHER REPORT / DOCUMENT **Submitted:**
Submitted By: COUNTY OF SANTA CLARA STUDENT INTERN (REGULATOR)
Title: SCVWD ELECTRONIC FILES - REGULATOR RESPONSE
Title Link: https://geotracker.waterboards.ca.gov/view_documents?global_id=T0608501231&document_id=5754747

Document Type: Site Documents **Document Date:** 1/1/1989
Type: OTHER REPORT / DOCUMENT **Submitted:**
Submitted By: COUNTY OF SANTA CLARA STUDENT INTERN (REGULATOR)
Title: SCVWD ELECTRONIC FILES - REGULATOR RESPONSE
Title Link: https://geotracker.waterboards.ca.gov/view_documents?global_id=T0608501231&document_id=5754751

Map Key	Number of Records	Direction	Distance (mi/ft)	Elev/Diff (ft)	Site	DB
23	3 of 6	SE	0.22 / 1,140.79	88.85 / 2	SECURITY CONTRACTORS 170 N 28TH ST SAN JOSE CA 95116	CUPA SANTA CLARA

Facility ID: FA0255342
GIS Latitude: 37.350721
GIS Longitude: -121.865738

Details

Record ID: PR0372857
PE: 2201
Description: GENERATES WASTE OIL ONLY
Program Identifier: DEH PERMIT-HAZ WASTE GENERATOR PROGRAM

Details

Record ID: PR0396876
PE: BP02
Description: HMBP FACILITY, 4-6 CHEMICALS
Program Identifier: DEH PERMIT-HAZ MAT BUSINESS PLAN PROGRAM

23	4 of 6	SE	0.22 / 1,140.79	88.85 / 2	SECURITY CONTRACTORS 170 N 28TH ST SAN JOSE CA 95116	HAZ SANJOSE
--------------------	--------	----	-----------------	-----------	--	-------------

Occup ID: 405676
Class: F1
SIC: 5211
Hazmat Insp Dis:

Map Key	Number of Records	Direction	Distance (mi/ft)	Elev/Diff (ft)	Site	DB
Prop Use:	700				Insp Dist: 2200	
Station:	8				District: 1	
HMMP:	Long Form				Floors Above: 1	
HMMP Date:	7/7/2017				Hide: FALSE	
HMOC:	3					
HMOC Description:	AUTO WRECKING/MISCELLANEOUS SIMPLE FACILITIES					

[23](#) 5 of 6 SE 0.22 / 1,140.79 88.85 / 2 SECURITY CONTRACTOR SERVICES 170 N 28TH ST SAN JOSE CA 95109 AST SWRCB

Total Gals: 0
Owner Name: SECURITY CONTRACTOR SERVICES
Data Source: SWRCB Aboveground Storage Tanks Listing 2003;SWRCB Aboveground Storage Tanks Listing 2005;SWRCB Aboveground Storage Tanks Listing 2007

[23](#) 6 of 6 SE 0.22 / 1,140.79 88.85 / 2 SECURITY CONTRACTORS 170 N 28TH ST SAN JOSE CA 95116 CERS TANK

Site ID: 401904 **Latitude:** 37.350695
Longitude: -121.865700

Regulated Programs

EI ID: 10094728
EI Description: Aboveground Petroleum Storage

EI ID: 10094728
EI Description: Chemical Storage Facilities

Violations

Violation Date: 08/20/2021 **Violation Source:** CERS
Violation Program: HMRRP **Violation Division:** Santa Clara County Environmental Health
Citation: HSC 6.95 25505(a)(4) - California Health and Safety Code, Chapter 6.95, Section(s) 25505(a)(4)
Violation Notes:

Facility did not have staff Hazardous Materials Business Plan Training Records at time of inspection.

Violation Description:

Failure to provide initial and annual training to all employees in safety procedures in the event of a release or threatened release of a hazardous material or failure to document and maintain training records for a minimum of three years.

Violations

Violation Date: 02/20/2014 **Violation Source:** CERS
Violation Program: HMRRP **Violation Division:** Santa Clara County Environmental Health
Citation: 19 CCR 4 2729.5 - California Code of Regulations, Title 19, Chapter 4, Section(s) 2729.5
Violation Notes:

Returned to compliance on 07/05/2017. Facility last submitted a complete Hazardous Materials Business Plan on 12-5-12. DISREGARD CORRECTIVE ACTION TEXT BELOW REGARDING SUBMITTAL OF HARD COPY FORMS. SEE www.EHinfo.org/hazmat FOR DETAILS REGARDING ELECTRONIC REPORTING REQUIREMENTS. A FACILITY RECORD FOR THIS SITE HAS ALREADY BEEN CREATED ON THE CALIFORNIA ENVIRONMENTAL REPORTING SYSTEM (CERS) WEBSITE AT <http://cers.calepa.ca.gov>. REQUEST ACCESS TO THAT CERS RECORD AND SUBMIT A CURRENT HMBP WITHIN 30 DAYS.

Violation Description:

Failure to submit inventory reports (Activities, Owner/Operator, Hazardous Materials Descriptions and Map pages, if required. Documentation must be

<i>Map Key</i>	<i>Number of Records</i>	<i>Direction</i>	<i>Distance (mi/ft)</i>	<i>Elev/Diff (ft)</i>	<i>Site</i>	<i>DB</i>
----------------	--------------------------	------------------	-------------------------	-----------------------	-------------	-----------

resubmitted (for facilities which exceed EPCRA thresholds) or re-certified (for facilities which do not exceed EPCRA thresholds) by March 1.

Violations

Violation Date: 08/20/2021 **Violation Source:** CERS
Violation Program: HMRRP **Violation Division:** Santa Clara County Environmental Health
Citation: HSC 6.95 25508(a)(3) - California Health and Safety Code, Chapter 6.95, Section(s) 25508(a)(3)
Violation Notes:

Facility reported 900 gallons of Diesel fuel. However two 1000 diesel tanks were observed onsite. Facility failed to report propane. However one 1000 gal tank and four 7 gallon cylinders on forklifts were observed onsite.

Violation Description:

Failure to complete and electronically submit hazardous material inventory information for all reportable hazardous materials on site at or above reportable quantities.

Violations

Violation Date: 08/20/2021 **Violation Source:** CERS
Violation Program: APSA **Violation Division:** Santa Clara County Environmental Health
Citation: HSC 6.67 25270.6(b) - California Health and Safety Code, Chapter 6.67, Section(s) 25270.6(b)
Violation Notes:

Facility has two aboveground diesel tanks with a combined storage capacity of more than 1,320 gallons but does not have an APSA permit as required. On CERS submittal facility did not indicate it met APSA criteria. Apply for APSA permit or reduce diesel below 1320 gals capacity.

Violation Description:

Failure to pay the APSA Program fee.

Enforcements

Enf Action Date: 02/20/2014 **Enf Action Program:** HMRRP
Enf Action Type: Notice of Violation (Unified Program) **Enf Action Source:** CERS
Enf Action Division: Santa Clara County Environmental Health
Enf Action Description: Notice of Violation Issued by the Inspector at the Time of Inspection
Enf Action Notes:

Evaluations

Eval Date: 08/26/2021
Violations Found: Yes
Eval General Type: Other/Unknown
Eval Type: Other, not routine, done by local agency
Eval Division: Santa Clara County Environmental Health
Eval Program: APSA
Eval Source: CERS
Eval Notes:

While onsite for an HMBP inspection, two aboveground diesel tanks with a combined storage capacity of more than 1,320 gallons were observed. This facility meets the applicability criteria for the Aboveground Petroleum Storage Act (APSA) but does not have an APSA permit with our office. Based on this information your facility will be permitted for APSA. An invoice for the APSA permit fee will be generated and sent to your facility. Additionally, an inspector from our office will return to complete a routine APSA inspection. Observed the following petroleum stored in aboveground tanks: Diesel fuel, 2 x 1000 gallons Actions needed: 1)Update your HMBP submittal on the California Environmental Reporting System (CERS) at <https://cers.calepa.ca.gov> with the following information: On the Business Activities Page, scroll down to the Aboveground Petroleum Storage section and change your answer from "No" to "Yes" to accurately reflect that you do have a total storage [Truncated]; Note: data in [EVAL Notes] field for some records is truncated from the source.

Eval Date: 08/26/2021
Violations Found: Yes

<i>Map Key</i>	<i>Number of Records</i>	<i>Direction</i>	<i>Distance (mi/ft)</i>	<i>Elev/Diff (ft)</i>	<i>Site</i>	<i>DB</i>
----------------	--------------------------	------------------	-------------------------	-----------------------	-------------	-----------

Eval General Type: Compliance Evaluation Inspection
Eval Type: Routine done by local agency
Eval Division: Santa Clara County Environmental Health
Eval Program: HMRRP
Eval Source: CERS
Eval Notes:

On-site to conduct a routine Hazardous Materials Business Plan (HMBP) inspection of Security Contractors with Hazardous Materials Supervisor, Joanne Tracey. This inspection began on 8.20.21 and concluded today. Facility walk through inspection was done with Isaac Mairena, Staff Lead. FACILITY OVERVIEW: -Facility is large metal fencing operation in San Jose, CA. Facility business activities include fencing assembly and rentals. HazMat materials onsite are utilized for vehicle fleet and forklifts. -Previous online HMBP submittals done through FrontCounter. Future HMBP updates and certification must be made through CERS at <https://cers.calepa.ca.gov/>. REPORTABLE HAZMAT: Observed the following hazardous materials at reportable thresholds: 1) Diesel- 2000 gal (2x 1000 gal tank) 2) Propane- 1028 gal gas (1x 1000 propane tank + 4x 7 gal propane cylinders for 4 forklifts) (add to inventory) NOTABLE HAZMAT BELOW THRESHOLD: 1) Diesel Exhaust Fluid- 110 gals (2x 55 [Truncated]; Note: data in [EVAL Notes] field for some records is truncated from the source.

Eval Date: 08/24/2020
Violations Found: No
Eval General Type: Other/Unknown
Eval Type: Other, not routine, done by local agency
Eval Division: Santa Clara County Environmental Health
Eval Program: HMRRP
Eval Source: CERS
Eval Notes:

HMBP assistance on FC/CERS and billing inquiry.; Note: data in [EVAL Notes] field for some records is truncated from the source.

Eval Date: 02/20/2014
Violations Found: Yes
Eval General Type: Compliance Evaluation Inspection
Eval Type: Routine done by local agency
Eval Division: Santa Clara County Environmental Health
Eval Program: HMRRP
Eval Source: CERS
Eval Notes:

EFFECTIVE JANUARY 1, 2013, STATE LAW REQUIRES THAT HAZARDOUS MATERIALS BUSINESS PLAN (HMBP) BE SUBMITTED ELECTRONICALLY VIA THE CALIFORNIA ENVIRONMENTAL REPORTING SYSTEM (CERS) WEBSITE AT <http://cers.calepa.ca.gov>. HARD COPIES ARE NO LONGER ALLOWED FOR THOSE SUBMITTALS, SO PLEASE DISREGARD ANY PRE-PRINTED CORRECTIVE ACTION TEXT IN THIS NOTICE OF INSPECTION REGARDING HARD COPY FORMS. FACILITY RECORDS HAVE ALREADY BEEN CREATED IN CERS FOR MANY BUSINESSES. PLEASE SEARCH CERS AND REQUEST ACCESS TO THAT RECORD BEFORE CREATING A NEW FACILITY RECORD. SEE www.EHinfo.org/hazmat FOR MORE DETAILS REGARDING ELECTRONIC REPORTING REQUIREMENTS.; Note: data in [EVAL Notes] field for some records is truncated from the source.

Affiliations

Affil Type Desc: Document Preparer
Entity Name: Lawny Chapman
Entity Title:
Address:
City:
State:
Country:
Zip Code:
Phone:

Affil Type Desc: Property Owner
Entity Name: H&H Properties
Entity Title:
Address: 170 N. 28th St
City: San Jose
State: CA
Country: United States
Zip Code: 95116
Phone: (408) 295-0353

Map Key	Number of Records	Direction	Distance (mi/ft)	Elev/Diff (ft)	Site	DB
Affil Type Desc:					Environmental Contact	
Entity Name:					Lawny Chapman	
Entity Title:						
Address:			170 N 28TH ST			
City:			SAN JOSE			
State:			CA			
Country:						
Zip Code:			95116			
Phone:						
Affil Type Desc:					Facility Mailing Address	
Entity Name:					Mailing Address	
Entity Title:						
Address:			170 N 28TH ST			
City:			SAN JOSE			
State:			CA			
Country:						
Zip Code:			95116			
Phone:						
Affil Type Desc:					Identification Signer	
Entity Name:					Lawny Chapman	
Entity Title:					Branch Manager	
Address:						
City:						
State:						
Country:						
Zip Code:						
Phone:						
Affil Type Desc:					Parent Corporation	
Entity Name:					SECURITY CONTRACTORS	
Entity Title:						
Address:						
City:						
State:						
Country:						
Zip Code:						
Phone:						
Affil Type Desc:					Legal Owner	
Entity Name:					SECURITY CONTRACTOR SERVICES I	
Entity Title:						
Address:			170 N 28TH ST			
City:			SAN JOSE			
State:			CA			
Country:			United States			
Zip Code:			95116			
Phone:			(408) 295-8556			
Affil Type Desc:					CUPA District	
Entity Name:					Santa Clara County Environmental Health	
Entity Title:						
Address:			1555 Berger Drive, Suite 300			
City:			San Jose			
State:			CA			
Country:						
Zip Code:			95112-2716			
Phone:			(408) 918-3400			
Affil Type Desc:					Operator	
Entity Name:					Lawny-ray Chapman	
Entity Title:						
Address:						
City:						
State:						
Country:						
Zip Code:						
Phone:			(408) 295-8556			

Map Key	Number of Records	Direction	Distance (mi/ft)	Elev/Diff (ft)	Site	DB
---------	-------------------	-----------	------------------	----------------	------	----

Coordinates

Env Int Type Code:	HMBP	Longitude:	-121.865821
Program ID:	10094728	Coord Name:	
Latitude:	37.350656	Ref Point Type Desc:	Unknown

24	1 of 4	SSE	0.22 / 1,167.24	88.47 / 1	ALL BAY MECHANICAL INC 107 N 27TH ST SAN JOSE CA 95116	CUPA SANTA CLARA
--------------------	--------	-----	--------------------	--------------	--	---------------------

Facility ID:	FA0271185
GIS Latitude:	37.349925
GIS Longitude:	-121.866534

Details

Record ID:	PR0409361
PE:	2201
Description:	GENERATES WASTE OIL ONLY
Program Identifier:	DEH PERMIT-HAZ WASTE GENERATOR PROGRAM

24	2 of 4	SSE	0.22 / 1,167.24	88.47 / 1	ALL BAY MECHANICAL INC 107 N 27TH ST SAN JOSE CA 95116	RCRA NON GEN
--------------------	--------	-----	--------------------	--------------	--	-----------------

EPA Handler ID:	CAL000360817
Gen Status Universe:	No Report
Contact Name:	JESUS MARTINEZ
Contact Address:	107 N 27TH ST , , SAN JOSE , CA, 95116 ,
Contact Phone No and Ext:	408-280-5558
Contact Email:	JM@ALLBAYMECHANICAL.COM
Contact Country:	
County Name:	SANTA CLARA
EPA Region:	09
Land Type:	
Receive Date:	20110204
Location Latitude:	37.350134
Location Longitude:	-121.866761

Violation/Evaluation Summary

Note: NO RECORDS: As of Jan 2023, there are no Compliance Monitoring and Enforcement (violation) records associated with this facility (EPA ID).

Handler Summary

Importer Activity:	No
Mixed Waste Generator:	No
Transporter Activity:	No
Transfer Facility:	No
Onsite Burner Exemption:	No
Furnace Exemption:	No
Underground Injection Activity:	No
Commercial TSD:	No
Used Oil Transporter:	No
Used Oil Transfer Facility:	No
Used Oil Processor:	No
Used Oil Refiner:	No
Used Oil Burner:	No
Used Oil Market Burner:	No
Used Oil Spec Marketer:	No

Map Key	Number of Records	Direction	Distance (mi/ft)	Elev/Diff (ft)	Site	DB
---------	-------------------	-----------	------------------	----------------	------	----

Hazardous Waste Handler Details

Sequence No: 1
Receive Date: 20110204
Handler Name: ALL BAY MECHANICAL INC
Source Type: Implementer
Federal Waste Generator Code: N
Generator Code Description: Not a Generator, Verified

Owner/Operator Details

Owner/Operator Ind:	Current Operator	Street No:	
Type:	Other	Street 1:	107 N 27TH ST
Name:	JESUS MARTINEZ	Street 2:	
Date Became Current:		City:	SAN JOSE
Date Ended Current:		State:	CA
Phone:	408-280-5558	Country:	
Source Type:	Implementer	Zip Code:	95116

Owner/Operator Ind:	Current Owner	Street No:	
Type:	Other	Street 1:	107 N 27TH ST
Name:	ALL BAY MECHANICAL INC	Street 2:	
Date Became Current:		City:	SAN JOSE
Date Ended Current:		State:	CA
Phone:	408-280-5558	Country:	
Source Type:	Implementer	Zip Code:	95116-0000

24	3 of 4	SSE	0.22 / 1,167.24	88.47 / 1	ALL BAY MECHANICAL INC 107 N 27TH ST SAN JOSE CA 95116	RCRA NON GEN
--------------------	--------	------------	----------------------------	----------------------	---	-------------------------

EPA Handler ID: CAC003111088
Gen Status Universe: No Report
Contact Name: JESUS MARTINEZ
Contact Address: 107 N 27TH ST , , SAN JOSE , CA, 95116 ,
Contact Phone No and Ext: 408-280-5558
Contact Email:
Contact Country:
County Name: SANTA CLARA
EPA Region: 09
Land Type:
Receive Date: 20210322
Location Latitude:
Location Longitude:

Violation/Evaluation Summary

Note: NO RECORDS: As of Jan 2023, there are no Compliance Monitoring and Enforcement (violation) records associated with this facility (EPA ID).

Handler Summary

Importer Activity: No
Mixed Waste Generator: No
Transporter Activity: No
Transfer Facility: No
Onsite Burner Exemption: No
Furnace Exemption: No
Underground Injection Activity: No
Commercial TSD: No
Used Oil Transporter: No
Used Oil Transfer Facility: No
Used Oil Processor: No

Map Key	Number of Records	Direction	Distance (mi/ft)	Elev/Diff (ft)	Site	DB
Used Oil Refiner:		No				
Used Oil Burner:		No				
Used Oil Market Burner:		No				
Used Oil Spec Marketer:		No				

Hazardous Waste Handler Details

Sequence No: 1
 Receive Date: 20210322
 Handler Name: ALL BAY MECHANICAL INC
 Source Type: Implementer
 Federal Waste Generator Code: N
 Generator Code Description: Not a Generator, Verified

Owner/Operator Details

Owner/Operator Ind:	Current Owner	Street No:	
Type:	Other	Street 1:	107 N 27TH ST
Name:	ALL BAY MECHANICAL INC	Street 2:	
Date Became Current:		City:	SAN JOSE
Date Ended Current:		State:	CA
Phone:	408-280-5558	Country:	
Source Type:	Implementer	Zip Code:	95116

Owner/Operator Ind:	Current Operator	Street No:	
Type:	Other	Street 1:	107 N 27TH ST
Name:	JESUS MARTINEZ	Street 2:	
Date Became Current:		City:	SAN JOSE
Date Ended Current:		State:	CA
Phone:	408-280-5558	Country:	
Source Type:	Implementer	Zip Code:	95116

24	4 of 4	SSE	0.22 / 1,167.24	88.47 / 1	JESUS MARTINEZ 107 N. 27TH STREET SAN JOSE CA 95116	RCRA NON GEN
--------------------	--------	------------	----------------------------	----------------------	--	-------------------------

EPA Handler ID: CAC003109589
Gen Status Universe: No Report
Contact Name: JESUS MARTINEZ
Contact Address: 107 N. 27TH STREET , , SAN JOSE , CA, 95116 ,
Contact Phone No and Ext: 408-280-5558
Contact Email: JM@ALLBAYMECHANICAL.COM
Contact Country:
County Name: SANTA CLARA
EPA Region: 09
Land Type:
Receive Date: 20210311
Location Latitude:
Location Longitude:

Violation/Evaluation Summary

Note: NO RECORDS: As of Jan 2023, there are no Compliance Monitoring and Enforcement (violation) records associated with this facility (EPA ID).

Handler Summary

Importer Activity: No
Mixed Waste Generator: No
Transporter Activity: No
Transfer Facility: No
Onsite Burner Exemption: No
Furnace Exemption: No

Map Key	Number of Records	Direction	Distance (mi/ft)	Elev/Diff (ft)	Site	DB
Underground Injection Activity:	No					
Commercial TSD:	No					
Used Oil Transporter:	No					
Used Oil Transfer Facility:	No					
Used Oil Processor:	No					
Used Oil Refiner:	No					
Used Oil Burner:	No					
Used Oil Market Burner:	No					
Used Oil Spec Marketer:	No					

Hazardous Waste Handler Details

Sequence No: 1
Receive Date: 20210311
Handler Name: JESUS MARTINEZ
Source Type: Implementer
Federal Waste Generator Code: N
Generator Code Description: Not a Generator, Verified

Owner/Operator Details

Owner/Operator Ind: Current Owner	Street No:	
Type: Other	Street 1:	107 N. 27TH STREET
Name: JESUS MARTINEZ	Street 2:	
Date Became Current:	City:	SAN JOSE
Date Ended Current:	State:	CA
Phone: 408-898-6300	Country:	
Source Type: Implementer	Zip Code:	95116

Owner/Operator Ind: Current Operator	Street No:	
Type: Other	Street 1:	107 N. 27TH STREET
Name: JESUS MARTINEZ	Street 2:	
Date Became Current:	City:	SAN JOSE
Date Ended Current:	State:	CA
Phone: 408-280-5558	Country:	
Source Type: Implementer	Zip Code:	95116

25	1 of 3	ESE	0.23 / 1,194.52	87.39 / 0	Mission Concrete Products 125 N 30th St San Jose CA	LOP SANTA CLARA
--------------------	--------	------------	----------------------------	----------------------	--	----------------------------

SCVWD ID: 07S1E04K01f
Closure Date: 3/23/1995
Link: <http://lustop.sccgov.org/files/07S1E04K01f/>

25	2 of 3	ESE	0.23 / 1,194.52	87.39 / 0	MISSION CONCRETE PRODUCTS 125 N 30TH ST SAN JOSE CA 95101	LUST
--------------------	--------	------------	----------------------------	----------------------	--	-------------

Global ID: T0608500911	Census Tract: 6085501401
Status Date: 3/23/1995	Match Key: T0608500911
Case Type: LUST CLEANUP SITE	County: SANTA CLARA
Oil Field:	Latitude: 37.351812
Oil Field Operator:	Longitude: -121.863768
Status: COMPLETED - CASE CLOSED	RWQCB Region:

LUST Cleanup Sites from GeoTracker Cleanup Sites Data Download - Facilities Detail

CUF Case: NO
Lead Agency: SANTA CLARA COUNTY LOP
Case Worker: DEH
Local Agency: SANTA CLARA COUNTY LOP
RB Case No:

Map Key	Number of Records	Direction	Distance (mi/ft)	Elev/Diff (ft)	Site	DB
----------------	--------------------------	------------------	-------------------------	-----------------------	-------------	-----------

Local Case No:
File Location: All Files are on GeoTracker or in the Local Agency Database
Potential COC: Gasoline
Potential Media of Concern: Other Groundwater (uses other than drinking water)
Begin Date: 5/15/1986
How Discovered:
How Discovered Description:
Stop Method:
Stop Description:
Calwater Watershed Name: Santa Clara - Coyote Creek (205.30)
DWR GW Subbasin Name: Santa Clara Valley - Santa Clara (2-009.02)
Disadvantaged Community:
CalEnvScreen Score:
Coordinate Source: * Digitized From APN (Acessor Parcel Maps)
Discharge Cause:
Discharge Source:
EPA Region: 9
Leak Reported Dt: 1986-05-15 00:00:00
Military DoD Site: No
No Further Action Dt: 1995-03-23 00:00:00
Qty Rlsd Gallons:
Facility Project Sub Type:
Calenviroscreen 3 Score: 91-95%
Calenviroscreen 4 Score: 70-75%
Site History:

LUST Cleanup Sites from GeoTracker Cleanup Sites Data Download - Regulatory Contacts

Contact Type: Local Agency Caseworker - Primary Caseworker
Contact Name: DEH CASEWORKER
Organization Name: SANTA CLARA COUNTY LOP
Address: 1555 Berger Drive, Suite 300
City: SAN JOSE
Email: smp@deh.sccgov.org
Phone No: 4089183400

Contact Type: Regional Board Caseworker
Contact Name: Regional Water Board
Organization Name: SAN FRANCISCO BAY RWQCB (REGION 2)
Address: 1515 CLAY ST SUITE 1400
City: OAKLAND
Email:
Phone No:

LUST Cleanup Sites from GeoTracker Cleanup Sites Data Download - Status History

Status: Open - Case Begin Date
Status Date: 5/15/1986

Status: Completed - Case Closed
Status Date: 3/23/1995

Status: Open - Site Assessment
Status Date: 4/17/1991

Status: Open - Site Assessment
Status Date: 2/27/1987

LUST Sites from GeoTracker Search - Regulatory Profile

Site Facility Name: MISSION CONCRETE PRODUCTS
Site Facility Type: LUST CLEANUP SITE
Cleanup Status: COMPLETED - CASE CLOSED
Address: 125 N 30TH ST
City: SAN JOSE

Map Key	Number of Records	Direction	Distance (mi/ft)	Elev/Diff (ft)	Site	DB
---------	-------------------	-----------	------------------	----------------	------	----

Zip: 95101
County: SANTA CLARA
Report Link: https://geotracker.waterboards.ca.gov/profile_report?global_id=T0608500911
Cleanup Status Detail: COMPLETED - CASE CLOSED AS OF 3/23/1995
Project Status:
Cleanup History Link: https://geotracker.waterboards.ca.gov/profile_report_include?global_id=T0608500911&tabname=regulatoryhistory
Potential COC: GASOLINE
Potential Media of Concern: OTHER GROUNDWATER (USES OTHER THAN DRINKING WATER)
File Location: ALL FILES ARE ON GEOTRACKER OR IN THE LOCAL AGENCY DATABASE
User Defined Beneficial Use:
Designated Beneficial Use: MUN, AGR, IND, PROC
DWR GW Sub Basin: Santa Clara Valley - Santa Clara (2-009.02)
Calwater Watershed Name: Santa Clara - Coyote Creek (205.30)
Post Closure Site Management:
Future Land Use:
Cleanup Oversight Agencies: SANTA CLARA COUNTY LOP (LEAD)
CASEWORKER: DEH CASEWORKER
SAN FRANCISCO BAY RWQCB (REGION 2)
CASEWORKER: Regional Water Board
SANTA CLARA VALLEY WATER DISTRICT - CASE #: 07S1E04K01f

CUF Claim No:
CUF Priority Assig:
CUF Amount Paid:
WDR Place Type:
WDR File No:
WDR Order No:
Project Oversight Agencies:
Facility Type:
Composting Method:
Grndwtr Monitoring Frequency:
Designated Beneficial Use Municipal and Domestic Supply, Agricultural Supply, Industrial Service Supply, Industrial Process Supply
Desc:
Site History:

No site history available

LUST Sites from GeoTracker Search - Cleanup Status History

Status: Open - Case Begin Date
Date : 5/15/1986

Status: Open - Site Assessment
Date : 2/27/1987

Status: Completed - Case Closed
Date : 3/23/1995

Status: Open - Site Assessment
Date : 4/17/1991

Sites from GeoTracker Search - Cleanup Action Report (as of Jan 25, 2023)

Action Type: EXCAVATION
Begin Date: 5/12/1986
End Date: 4/15/1995
Phase:
Contaminant Mass Removed:
Description:

Sites from GeoTracker Search - Regulatory Activities (as of Jan 25, 2023)

Action Type: Other Regulatory Actions
Action: Closure/No Further Action Letter
Action Date: 3/23/1995
Received Issue Date: 3/23/1995

Map Key	Number of Records	Direction	Distance (mi/ft)	Elev/Diff (ft)	Site	DB
Doc Link:					https://geotracker.waterboards.ca.gov/view_documents?global_id=T0608500911&enforcement_id=6140577&temptable=ENFORCEMENT	
Title Description Comments:						
Action Type:					Notices	
Action:					Notice of Responsibility - #39988	
Action Date:					4/17/1991	
Received Issue Date:					4/17/1991	
Doc Link:						
Title Description Comments:						
Action Type:					Response Requested - Other	
Action:					Other Report / Document	
Action Date:					1/1/1987	
Received Issue Date:					1/1/1987	
Doc Link:					https://geotracker.waterboards.ca.gov/view_documents_all?global_id=T0608500911&doc_id=5755292	
Title Description Comments:						
SCVWD Electronic Files **Note: Many records provided by the department have a truncated [Title Description Comments] field.						
Action Type:					Response Requested - Other	
Action:					Other Report / Document	
Action Date:					1/1/1987	
Received Issue Date:					1/1/1987	
Doc Link:					https://geotracker.waterboards.ca.gov/view_documents_all?global_id=T0608500911&doc_id=5755284	
Title Description Comments:						
SCVWD Electronic Files **Note: Many records provided by the department have a truncated [Title Description Comments] field.						
Action Type:					Response Requested - Other	
Action:					Other Report / Document	
Action Date:					1/1/1987	
Received Issue Date:					1/1/1987	
Doc Link:					https://geotracker.waterboards.ca.gov/view_documents_all?global_id=T0608500911&doc_id=5755291	
Title Description Comments:						
SCVWD Electronic Files **Note: Many records provided by the department have a truncated [Title Description Comments] field.						
Action Type:					Response Requested - Other	
Action:					Other Report / Document	
Action Date:					1/1/1987	
Received Issue Date:					1/1/1987	
Doc Link:					https://geotracker.waterboards.ca.gov/view_documents_all?global_id=T0608500911&doc_id=5755290	
Title Description Comments:						
SCVWD Electronic Files **Note: Many records provided by the department have a truncated [Title Description Comments] field.						
Action Type:					Response Requested - Other	
Action:					Other Report / Document	
Action Date:					1/1/1987	
Received Issue Date:					1/1/1987	
Doc Link:					https://geotracker.waterboards.ca.gov/view_documents_all?global_id=T0608500911&doc_id=5755289	
Title Description Comments:						
SCVWD Electronic Files **Note: Many records provided by the department have a truncated [Title Description Comments] field.						
Action Type:					Response Requested - Other	
Action:					Other Report / Document	
Action Date:					1/1/1987	
Received Issue Date:					1/1/1987	
Doc Link:					https://geotracker.waterboards.ca.gov/view_documents_all?global_id=T0608500911&doc_id=5755287	
Title Description Comments:						

Map Key	Number of Records	Direction	Distance (mi/ft)	Elev/Diff (ft)	Site	DB
---------	-------------------	-----------	------------------	----------------	------	----

SCVWD Electronic Files **Note: Many records provided by the department have a truncated [Title Description Comments] field.

Action Type: Response Requested - Other
Action: Other Report / Document
Action Date: 1/1/1987
Received Issue Date: 1/1/1987
Doc Link: https://geotracker.waterboards.ca.gov/view_documents_all?global_id=T0608500911&doc_id=5755286
Title Description Comments:

SCVWD Electronic Files **Note: Many records provided by the department have a truncated [Title Description Comments] field.

Action Type: Response Requested - Other
Action: Other Report / Document
Action Date: 1/1/1987
Received Issue Date: 1/1/1987
Doc Link: https://geotracker.waterboards.ca.gov/view_documents_all?global_id=T0608500911&doc_id=5755285
Title Description Comments:

SCVWD Electronic Files **Note: Many records provided by the department have a truncated [Title Description Comments] field.

Action Type: Leak Action
Action: Leak Reported
Action Date: 5/15/1986
Received Issue Date:
Doc Link:
Title Description Comments:

Action Type: Cleanup Action
Action: Excavation
Action Date: 5/12/1986
Received Issue Date:
Doc Link:
Title Description Comments:

Sites from GeoTracker Search - Documents (as of Jan 25, 2023)

Document Type: Site Documents **Document Date:** 1/1/1987
Type: OTHER REPORT / DOCUMENT **Submitted:**
Submitted By: COUNTY OF SANTA CLARA STUDENT INTERN (REGULATOR)
Title: SCVWD ELECTRONIC FILES - REGULATOR RESPONSE
Title Link: https://geotracker.waterboards.ca.gov/view_documents?global_id=T0608500911&document_id=5755286

Document Type: Site Documents **Document Date:** 1/1/1987
Type: OTHER REPORT / DOCUMENT **Submitted:**
Submitted By: COUNTY OF SANTA CLARA STUDENT INTERN (REGULATOR)
Title: SCVWD ELECTRONIC FILES - REGULATOR RESPONSE
Title Link: https://geotracker.waterboards.ca.gov/view_documents?global_id=T0608500911&document_id=5755284

Document Type: Site Documents **Document Date:** 1/1/1987
Type: OTHER REPORT / DOCUMENT **Submitted:**
Submitted By: COUNTY OF SANTA CLARA STUDENT INTERN (REGULATOR)
Title: SCVWD ELECTRONIC FILES - REGULATOR RESPONSE
Title Link: https://geotracker.waterboards.ca.gov/view_documents?global_id=T0608500911&document_id=5755291

Document Type: Site Documents **Document Date:** 3/23/1995
Type: CLOSURE/NO FURTHER ACTION LETTER **Submitted:**
Submitted By: COUNTY OF SANTA CLARA STUDENT INTERN (REGULATOR)
Title: CLOSURE/NO FURTHER ACTION LETTER
Title Link: https://geotracker.waterboards.ca.gov/view_documents?global_id=T0608500911&enforcement_id=6140577

Document Type: Site Documents **Document Date:** 1/1/1987
Type: OTHER REPORT / DOCUMENT **Submitted:**
Submitted By: COUNTY OF SANTA CLARA STUDENT INTERN (REGULATOR)
Title: SCVWD ELECTRONIC FILES - REGULATOR RESPONSE

Map Key	Number of Records	Direction	Distance (mi/ft)	Elev/Diff (ft)	Site	DB
Title Link: https://geotracker.waterboards.ca.gov/view_documents?global_id=T0608500911&document_id=5755285						
Document Type:	Site Documents				Document Date: 1/1/1987	
Type:	OTHER REPORT / DOCUMENT				Submitted:	
Submitted By:	COUNTY OF SANTA CLARA STUDENT INTERN (REGULATOR)					
Title:	SCVWD ELECTRONIC FILES - REGULATOR RESPONSE					
Title Link: https://geotracker.waterboards.ca.gov/view_documents?global_id=T0608500911&document_id=5755292						
Document Type:	Site Documents				Document Date: 1/1/1987	
Type:	OTHER REPORT / DOCUMENT				Submitted:	
Submitted By:	COUNTY OF SANTA CLARA STUDENT INTERN (REGULATOR)					
Title:	SCVWD ELECTRONIC FILES - REGULATOR RESPONSE					
Title Link: https://geotracker.waterboards.ca.gov/view_documents?global_id=T0608500911&document_id=5755289						
Document Type:	Site Documents				Document Date: 1/1/1987	
Type:	OTHER REPORT / DOCUMENT				Submitted:	
Submitted By:	COUNTY OF SANTA CLARA STUDENT INTERN (REGULATOR)					
Title:	SCVWD ELECTRONIC FILES - REGULATOR RESPONSE					
Title Link: https://geotracker.waterboards.ca.gov/view_documents?global_id=T0608500911&document_id=5755287						
Document Type:	Site Documents				Document Date: 1/1/1987	
Type:	OTHER REPORT / DOCUMENT				Submitted:	
Submitted By:	COUNTY OF SANTA CLARA STUDENT INTERN (REGULATOR)					
Title:	SCVWD ELECTRONIC FILES - REGULATOR RESPONSE					
Title Link: https://geotracker.waterboards.ca.gov/view_documents?global_id=T0608500911&document_id=5755290						

25	3 of 3	ESE	0.23 / 1,194.52	87.39 / 0	MISSION CONCRETE PRODUCTS 125 N 30TH ST SAN JOSE CA 95116	CUPA SANTA CLARA
--------------------	--------	-----	--------------------	--------------	---	---------------------

Facility ID: FA0205868
GIS Latitude: 37.351987
GIS Longitude: -121.864622

Details

Record ID: PR0313470
PE: 2201
Description: GENERATES WASTE OIL ONLY
Program Identifier: DEH PERMIT-HAZ WASTE GENERATOR PROGRAM

26	1 of 4	SW	0.23 / 1,210.38	92.33 / 5	SAN JOSE HIGH SCHOOL 275 N 24TH ST SAN JOSE CA 95116	CUPA SANTA CLARA
--------------------	--------	----	--------------------	--------------	--	---------------------

Facility ID: FA0268341
GIS Latitude: 37.3495362
GIS Longitude: -121.8702513

Details

Record ID: PR0397380
PE: BP01
Description: HMBP FACILITY, 1-3 CHEMICALS
Program Identifier: DEH PERMIT-HAZ MAT BUSINESS PLAN PROGRAM

Details

Record ID: PR0316667
PE: 2205
Description: GENERATES 100 KG YR TO <5 TONS/YR
Program Identifier: DEH PERMIT-HAZ WASTE GENERATOR PROGRAM

Map Key	Number of Records	Direction	Distance (mi/ft)	Elev/Diff (ft)	Site	DB
26	2 of 4	SW	0.23 / 1,210.38	92.33 / 5	SAN JOSE HIGH ACADEMY SCHOOL 275 N 24TH ST SAN JOSE CA 95116	HAZ SANJOSE

Occup ID:	403772	SIC:	8211
Class:	E	Hazmat Insp Dis:	
Prop Use:	215	Insp Dist:	3200
Station:	8	District:	1
HMMP:	Long Form	Floors Above:	2
HMMP Date:	2/27/2017	Hide:	FALSE
HMOC:	3		
HMOC Description:	AUTO WRECKING/MISCELLANEOUS SIMPLE FACILITIES		

26	3 of 4	SW	0.23 / 1,210.38	92.33 / 5	SJ UNIFIED SCHOOL DIST - SJ HI 275 N 24TH STREET SAN JOSE CA 95116	EMISSIONS
--------------------	--------	----	-----------------	-----------	--	-----------

2004 Criteria Data

Facility ID:	15378	CERR Code:	
Facility SIC Code:	8211	TOGT:	.004
CO:	43	ROGT:	.0003656
Air Basin:	SF	COT:	.01
District:	BA	NOXT:	.036
COID:	SCL	SOXT:	0
DISN:	BAY AREA AQMD	PMT:	.001
CHAPIS:		PM10T:	.000994

2004 Toxic Data

Facility ID:	15378	COID:	SCL
Facility SIC Code:	8211	DISN:	BAY AREA AQMD
CO:	43	CHAPIS:	
Air Basin:	SF	CERR Code:	
District:	BA		
TS:			
Health Risk Asmt:			
Non-Cancer Chronic Haz Ind:			
Non-Cancer Acute Haz Ind:			

2005 Criteria Data

Facility ID:	15378	CERR Code:	
Facility SIC Code:	8211	TOGT:	.004
CO:	43	ROGT:	.0003656
Air Basin:	SF	COT:	.01
District:	BA	NOXT:	.036
COID:	SCL	SOXT:	0
DISN:	BAY AREA AQMD	PMT:	.001
CHAPIS:		PM10T:	.000994

2005 Toxic Data

Facility ID:	15378	COID:	SCL
Facility SIC Code:	8211	DISN:	BAY AREA AQMD
CO:	43	CHAPIS:	
Air Basin:	SF	CERR Code:	
District:	BA		
TS:			
Health Risk Asmt:			
Non-Cancer Chronic Haz Ind:			

Map Key	Number of Records	Direction	Distance (mi/ft)	Elev/Diff (ft)	Site	DB
---------	-------------------	-----------	------------------	----------------	------	----

Non-Cancer Acute Haz Ind:

2006 Criteria Data

Facility ID:	15378	CERR Code:	
Facility SIC Code:	8211	TOGT:	.027
CO:	43	ROGT:	.0024678
Air Basin:	SF	COT:	.075
District:	BA	NOXT:	.269
COID:	SCL	SOXT:	0
DISN:	BAY AREA AQMD	PMT:	.009
CHAPIS:		PM10T:	.008946

2006 Toxic Data

Facility ID:	15378	COID:	SCL
Facility SIC Code:	8211	DISN:	BAY AREA AQMD
CO:	43	CHAPIS:	
Air Basin:	SF	CERR Code:	
District:	BA		

TS:
Health Risk Asmt:
Non-Cancer Chronic Haz Ind:
Non-Cancer Acute Haz Ind:

26	4 of 4	SW	0.23 / 1,210.38	92.33 / 5	SAN JOSE UNIFIED SCHOOL DISTRICT-SAN JOSE HIGH ACADEMY 275 N 24TH ST SAN JOSE CA 95116-1109	RCRA NON GEN
--------------------	--------	----	--------------------	--------------	---	-----------------

EPA Handler ID: CAL000001368
Gen Status Universe: No Report
Contact Name: MAE LIN BISHOP
Contact Address: 855 LENZEN AVENUE , , SAN JOSE , CA, 95126-0000 ,
Contact Phone No and Ext: 408-535-6510
Contact Email: MLBISHOP@SJUSD.ORG
Contact Country:
County Name: SANTA CLARA
EPA Region: 09
Land Type:
Receive Date: 19891114
Location Latitude: 37.35047
Location Longitude: -121.871234

Violation/Evaluation Summary

Note: NO RECORDS: As of Jan 2023, there are no Compliance Monitoring and Enforcement (violation) records associated with this facility (EPA ID).

Handler Summary

Importer Activity: No
Mixed Waste Generator: No
Transporter Activity: No
Transfer Facility: No
Onsite Burner Exemption: No
Furnace Exemption: No
Underground Injection Activity: No
Commercial TSD: No
Used Oil Transporter: No
Used Oil Transfer Facility: No
Used Oil Processor: No

Map Key	Number of Records	Direction	Distance (mi/ft)	Elev/Diff (ft)	Site	DB
Used Oil Refiner:		No				
Used Oil Burner:		No				
Used Oil Market Burner:		No				
Used Oil Spec Marketer:		No				

Hazardous Waste Handler Details

Sequence No: 1
Receive Date: 19891114
Handler Name: SAN JOSE UNIFIED SCHOOL DISTRICT-SAN JOSE HIGH ACADEMY
Source Type: Implementer
Federal Waste Generator Code: N
Generator Code Description: Not a Generator, Verified

Owner/Operator Details

Owner/Operator Ind:	Current Operator	Street No:	
Type:	Other	Street 1:	855 LENZEN AVENUE
Name:	MAE LIN BISHOP	Street 2:	
Date Became Current:		City:	SAN JOSE
Date Ended Current:		State:	CA
Phone:	408-535-6510	Country:	
Source Type:	Implementer	Zip Code:	95126-0000

Owner/Operator Ind:	Current Owner	Street No:	
Type:	Other	Street 1:	855 LENZEN AVENUE
Name:	SAN JOSE UNIFIED SCHOOL DISTRICT	Street 2:	
Date Became Current:		City:	SAN JOSE
Date Ended Current:		State:	CA
Phone:	408-535-6000	Country:	
Source Type:	Implementer	Zip Code:	95126-0000

27	1 of 1	SW	0.23 / 1,212.53	92.68 / 5	SAN JOSE NEIGHBORHOOD HEALTH CLINIC 1149 E JULIAN ST SAN JOSE CA 95116	RCRA NON GEN
--------------------	--------	----	--------------------	--------------	---	-----------------

EPA Handler ID: CAL000401656
Gen Status Universe: No Report
Contact Name: LUCY MEZA
Contact Address: 6840 , VIA DEL ORO #210 , , SAN JOSE , CA, 95119 , US
Contact Phone No and Ext: 408-284-2282
Contact Email: LUCY@SCHOOLHEALTHCLINICS.ORG
Contact Country: US
County Name: SANTA CLARA
EPA Region: 09
Land Type:
Receive Date: 20210712
Location Latitude:
Location Longitude:

Violation/Evaluation Summary

Note: NO RECORDS: As of Jan 2023, there are no Compliance Monitoring and Enforcement (violation) records associated with this facility (EPA ID).

Handler Summary

Importer Activity: No
Mixed Waste Generator: No
Transporter Activity: No
Transfer Facility: No
Onsite Burner Exemption: No

Map Key	Number of Records	Direction	Distance (mi/ft)	Elev/Diff (ft)	Site	DB
Furnace Exemption:		No				
Underground Injection Activity:		No				
Commercial TSD:		No				
Used Oil Transporter:		No				
Used Oil Transfer Facility:		No				
Used Oil Processor:		No				
Used Oil Refiner:		No				
Used Oil Burner:		No				
Used Oil Market Burner:		No				
Used Oil Spec Marketer:		No				

Hazardous Waste Handler Details

Sequence No: 1
Receive Date: 20210712
Handler Name: SAN JOSE NEIGHBORHOOD HEALTH CLINIC
Source Type: Implementer
Federal Waste Generator Code: N
Generator Code Description: Not a Generator, Verified

Owner/Operator Details

Owner/Operator Ind: Current Operator	Street No: 6840
Type: Other	Street 1: VIA DEL ORO #210
Name: SCHOOL HEALTH CLINICS OF SANTA CLARA COUNTY	Street 2:
Date Became Current:	City: SAN JOSE
Date Ended Current:	State: CA
Phone: 408-284-2282	Country: US
Source Type: Implementer	Zip Code: 95119

28	1 of 13	N	0.23 / 1,236.03	86.41 / -1	AMERICAN DRUMS 545 NIPPER AVE SAN JOSE CA 95133	RCRA NON GEN
--------------------	---------	----------	----------------------------	-----------------------	--	-------------------------

EPA Handler ID: CAD983590142
Gen Status Universe: No Report
Contact Name: AUBAIN CARLOS
Contact Address: 545 NIPPER AVE , , SAN JOSE , CA, 95133 , US
Contact Phone No and Ext: 408-272-8272
Contact Email:
Contact Country: US
County Name: SANTA CLARA
EPA Region: 09
Land Type:
Receive Date: 19910711
Location Latitude: 37.359315
Location Longitude: -121.868852

Violation/Evaluation Summary

Note: NO RECORDS: As of Jan 2023, there are no Compliance Monitoring and Enforcement (violation) records associated with this facility (EPA ID).

Handler Summary

Importer Activity: No
Mixed Waste Generator: No
Transporter Activity: Yes
Transfer Facility: No
Onsite Burner Exemption: No
Furnace Exemption: No
Underground Injection Activity: No
Commercial TSD: No

Map Key	Number of Records	Direction	Distance (mi/ft)	Elev/Diff (ft)	Site	DB
Used Oil Transporter:		No				
Used Oil Transfer Facility:		No				
Used Oil Processor:		No				
Used Oil Refiner:		No				
Used Oil Burner:		No				
Used Oil Market Burner:		No				
Used Oil Spec Marketer:		No				

Hazardous Waste Handler Details

Sequence No: 1
 Receive Date: 19910711
 Handler Name: AMERICAN DRUMS
 Source Type: Notification
 Federal Waste Generator Code: N
 Generator Code Description: Not a Generator, Verified

Owner/Operator Details

Owner/Operator Ind:	Current Operator	Street No:	
Type:	Private	Street 1:	NOT REQUIRED
Name:	NOT REQUIRED	Street 2:	
Date Became Current:		City:	NOT REQUIRED
Date Ended Current:		State:	ME
Phone:	415-555-1212	Country:	
Source Type:	Notification	Zip Code:	99999

Owner/Operator Ind:	Current Owner	Street No:	
Type:	Private	Street 1:	NOT REQUIRED
Name:	CARLOS CESAR AUBAIN	Street 2:	
Date Became Current:		City:	NOT REQUIRED
Date Ended Current:		State:	ME
Phone:	415-555-1212	Country:	
Source Type:	Notification	Zip Code:	99999

28	2 of 13	N	0.23 / 1,236.03	86.41 / -1	American Drum 545 Nipper Ave San Jose CA	LOP SANTA CLARA
--------------------	---------	---	--------------------	---------------	--	--------------------

SCVWD ID: 07S1E04C02f
 Closure Date: 2/7/2001
 Link: <http://lustop.sccgov.org/files/07S1E04C02f/>

28	3 of 13	N	0.23 / 1,236.03	86.41 / -1	AMERICAN DRUM 545 NIPPER AVE SAN JOSE CA 95133	LUST
--------------------	---------	---	--------------------	---------------	--	------

Global ID:	T0608501101	Census Tract:	6085503601
Status Date:	2/7/2001	Match Key:	T0608501101
Case Type:	LUST CLEANUP SITE	County:	SANTA CLARA
Oil Field:		Latitude:	37.35936
Oil Field Operator:		Longitude:	-121.867874
Status:	COMPLETED - CASE CLOSED	RWQCB Region:	

LUST Cleanup Sites from GeoTracker Cleanup Sites Data Download - Facilities Detail

CUF Case: NO
 Lead Agency: SANTA CLARA COUNTY LOP
 Case Worker: DEH
 Local Agency: SANTA CLARA COUNTY LOP
 RB Case No:
 Local Case No:
 File Location: All Files are on GeoTracker or in the Local Agency Database

Map Key	Number of Records	Direction	Distance (mi/ft)	Elev/Diff (ft)	Site	DB
Potential COC:					Gasoline	
Potential Media of Concern:					Other Groundwater (uses other than drinking water)	
Begin Date:					10/7/1987	
How Discovered:						
How Discovered Description:						
Stop Method:						
Stop Description:						
Calwater Watershed Name:					Santa Clara - Coyote Creek (205.30)	
DWR GW Subbasin Name:					Santa Clara Valley - Santa Clara (2-009.02)	
Disadvantaged Community:						
CalEnvScreen Score:						
Coordinate Source:					* Digitized From APN (Acessor Parcel Maps)	
Discharge Cause:						
Discharge Source:						
EPA Region:					9	
Leak Reported Dt:					1987-10-07 00:00:00	
Military DoD Site:					No	
No Further Action Dt:					2001-02-07 00:00:00	
Qty Rlsd Gallons:						
Facility Project Sub Type:						
Calenviroscreen 3 Score:					91-95%	
Calenviroscreen 4 Score:					85-90%	
Site History:						

LUST Cleanup Sites from GeoTracker Cleanup Sites Data Download - Regulatory Contacts

Contact Type: Local Agency Caseworker - Primary Caseworker
Contact Name: DEH CASEWORKER
Organization Name: SANTA CLARA COUNTY LOP
Address: 1555 Berger Drive, Suite 300
City: SAN JOSE
Email: smp@deh.sccgov.org
Phone No: 4089183400

Contact Type: Regional Board Caseworker
Contact Name: Regional Water Board
Organization Name: SAN FRANCISCO BAY RWQCB (REGION 2)
Address: 1515 CLAY ST SUITE 1400
City: OAKLAND
Email:
Phone No:

LUST Cleanup Sites from GeoTracker Cleanup Sites Data Download - Status History

Status: Open - Case Begin Date
Status Date: 10/7/1987

Status: Open - Site Assessment
Status Date: 10/7/1987

Status: Completed - Case Closed
Status Date: 2/7/2001

LUST Sites from GeoTracker Search - Regulatory Profile

Site Facility Name: AMERICAN DRUM
Site Facility Type: LUST CLEANUP SITE
Cleanup Status: COMPLETED - CASE CLOSED
Address: 545 NIPPER AVE
City: SAN JOSE
Zip: 95133
County: SANTA CLARA
Report Link: https://geotracker.waterboards.ca.gov/profile_report?global_id=T0608501101
Cleanup Status Detail: COMPLETED - CASE CLOSED AS OF 2/7/2001
Project Status:

Map Key	Number of Records	Direction	Distance (mi/ft)	Elev/Diff (ft)	Site	DB
---------	-------------------	-----------	------------------	----------------	------	----

Cleanup History Link: https://geotracker.waterboards.ca.gov/profile_report_include?global_id=T0608501101&tabname=regulatoryhistory
Potential COC: GASOLINE
Potential Media of Concern: OTHER GROUNDWATER (USES OTHER THAN DRINKING WATER)
File Location: ALL FILES ARE ON GEOTRACKER OR IN THE LOCAL AGENCY DATABASE
User Defined Beneficial Use:
Designated Beneficial Use: MUN, AGR, IND, PROC
DWR GW Sub Basin: Santa Clara Valley - Santa Clara (2-009.02)
Calwater Watershed Name: Santa Clara - Coyote Creek (205.30)
Post Closure Site Management:
Future Land Use:
Cleanup Oversight Agencies: SANTA CLARA COUNTY LOP (LEAD)
CASEWORKER: DEH CASEWORKER
SAN FRANCISCO BAY RWQCB (REGION 2)
CASEWORKER: Regional Water Board
SANTA CLARA VALLEY WATER DISTRICT - CASE #: 07S1E04C02f

CUF Claim No:
CUF Priority Assig:
CUF Amount Paid:
WDR Place Type:
WDR File No:
WDR Order No:
Project Oversight Agencies:
Facility Type:
Composting Method:
Grndwtr Monitoring Frequency:
Designated Beneficial Use Municipal and Domestic Supply, Agricultural Supply, Industrial Service Supply, Industrial Process Supply
Desc:
Site History:

No site history available

LUST Sites from GeoTracker Search - Cleanup Status History

Status: Completed - Case Closed
Date : 2/7/2001

Status: Open - Case Begin Date
Date : 10/7/1987

Status: Open - Site Assessment
Date : 10/7/1987

Sites from GeoTracker Search - Regulatory Activities (as of Jan 25, 2023)

Action Type: Response Requested - Reports
Action: Preliminary Site Assessment Report
Action Date: 10/27/1997
Received Issue Date: 10/27/1997
Doc Link: https://geotracker.waterboards.ca.gov/view_documents_all?global_id=T0608501101&doc_id=5926285
Title Description Comments:

Preliminary Site Assessment Report 10/27/1997 - 06/20/2000 **Note: Many records provided by the department have a truncated [Title Description Comments] field.

Action Type: Other Regulatory Actions
Action: Staff Letter - #27846
Action Date: 8/28/1997
Received Issue Date: 8/28/1997
Doc Link:
Title Description Comments:

Action Type: Response Requested - Other
Action: Other Report / Document
Action Date: 6/16/1997

Map Key	Number of Records	Direction	Distance (mi/ft)	Elev/Diff (ft)	Site	DB
----------------	--------------------------	------------------	-------------------------	-----------------------	-------------	-----------

Received Issue Date: 6/16/1997
Doc Link: https://geotracker.waterboards.ca.gov/view_documents_all?global_id=T0608501101&doc_id=5974274
Title Description Comments:

Additional Records for the Underground Storage Tank Removals **Note: Many records provided by the department have a truncated [Title Description Comments] field.

Action Type: Response Requested - Reports
Action: Tank Removal Report / UST Sampling Report
Action Date: 4/2/1997
Received Issue Date: 4/2/1997
Doc Link: https://geotracker.waterboards.ca.gov/view_documents_all?global_id=T0608501101&doc_id=5926288
Title Description Comments:

Tank Removal Report 04/02/1997 **Note: Many records provided by the department have a truncated [Title Description Comments] field.

Action Type: Notices
Action: Notice of Responsibility - #39980
Action Date: 2/28/1997
Received Issue Date: 2/28/1997
Doc Link:
Title Description Comments:

Action Type: Other Regulatory Actions
Action: Staff Letter - #43-1109
Action Date: 11/8/1993
Received Issue Date: 11/8/1993
Doc Link: https://geotracker.waterboards.ca.gov/view_documents?global_id=T0608501101&enforcement_id=6264325&temptable=ENFORCEMENT
Title Description Comments:

Eligibility for Underground Storage Tank Cleanup Fund **Note: Many records provided by the department have a truncated [Title Description Comments] field.

Action Type: Response Requested - Reports
Action: Tank Removal Report / UST Sampling Report
Action Date: 7/22/1992
Received Issue Date: 7/22/1992
Doc Link: https://geotracker.waterboards.ca.gov/view_documents_all?global_id=T0608501101&doc_id=5926290
Title Description Comments:

UST Sampling Report 07/22/1992 **Note: Many records provided by the department have a truncated [Title Description Comments] field.

Action Type: Response Requested - Other
Action: Unauthorized Release Form
Action Date: 3/20/1992
Received Issue Date: 3/20/1992
Doc Link: https://geotracker.waterboards.ca.gov/view_documents_all?global_id=T0608501101&doc_id=5926289
Title Description Comments:

Unauthorized Release Form 03/20/1992 **Note: Many records provided by the department have a truncated [Title Description Comments] field.

Action Type: Response Requested - Workplans
Action: Other Workplan
Action Date: 7/2/1989
Received Issue Date: 7/2/1989
Doc Link: https://geotracker.waterboards.ca.gov/view_documents_all?global_id=T0608501101&doc_id=5926291
Title Description Comments:

Work Plan 07/02/1989 **Note: Many records provided by the department have a truncated [Title Description Comments] field.

Action Type: Response Requested - Other
Action: Other Report / Document
Action Date: 12/2/1987

Map Key	Number of Records	Direction	Distance (mi/ft)	Elev/Diff (ft)	Site	DB
----------------	--------------------------	------------------	-------------------------	-----------------------	-------------	-----------

Received Issue Date: 12/2/1987
Doc Link: https://geotracker.waterboards.ca.gov/view_documents_all?global_id=T0608501101&doc_id=5926283
Title Description Comments:

Miscellaneous Report 12/02/1987 **Note: Many records provided by the department have a truncated [Title Description Comments] field.

Action Type: Response Requested - Reports
Action: Soil and Water Investigation Report
Action Date: 11/5/1987
Received Issue Date: 11/5/1987
Doc Link: https://geotracker.waterboards.ca.gov/view_documents_all?global_id=T0608501101&doc_id=5926287
Title Description Comments:

Soil & Water Investigation Report 11/05/1987 **Note: Many records provided by the department have a truncated [Title Description Comments] field.

Action Type: Leak Action
Action: Leak Reported
Action Date: 10/7/1987
Received Issue Date:
Doc Link:
Title Description Comments:

Action Type: Response Requested - Other
Action: Correspondence
Action Date: 1/1/1987
Received Issue Date: 1/1/1987
Doc Link: https://geotracker.waterboards.ca.gov/view_documents_all?global_id=T0608501101&doc_id=5926281
Title Description Comments:

Correspondence 1987 **Note: Many records provided by the department have a truncated [Title Description Comments] field.

Action Type: Reports
Action: Other Report
Action Date: 6/3/2005
Received Issue Date: 6/3/2005
Doc Link: https://geotracker.waterboards.ca.gov/view_documents?global_id=T0608501101&enforcement_id=6323812&temptable=ENFORCEMENT
Title Description Comments:

Map & Metroscan Information 06/03/2005 **Note: Many records provided by the department have a truncated [Title Description Comments] field.

Action Type: Response Requested - Other
Action: Other Report / Document
Action Date: 6/3/2005
Received Issue Date: 6/3/2005
Doc Link: https://geotracker.waterboards.ca.gov/view_documents_all?global_id=T0608501101&doc_id=5926284
Title Description Comments:

Phone Log 06/03/2005 **Note: Many records provided by the department have a truncated [Title Description Comments] field.

Action Type: Response Requested - Other
Action: Other Report / Document
Action Date: 6/3/2005
Received Issue Date: 6/3/2005
Doc Link: https://geotracker.waterboards.ca.gov/view_documents_all?global_id=T0608501101&doc_id=5926286
Title Description Comments:

State Information 06/03/2005 **Note: Many records provided by the department have a truncated [Title Description Comments] field.

Action Type: Response Requested - Reports
Action: Monitoring Report - Quarterly
Action Date: 9/18/2000
Received Issue Date: 9/18/2000

Map Key	Number of Records	Direction	Distance (mi/ft)	Elev/Diff (ft)	Site	DB
----------------	--------------------------	------------------	-------------------------	-----------------------	-------------	-----------

Doc Link: https://geotracker.waterboards.ca.gov/view_documents_all?global_id=T0608501101&doc_id=5926282
Title Description Comments:

GW Monitoring Report 09/18/2000 **Note: Many records provided by the department have a truncated [Title Description Comments] field.

Action Type: Response Requested - Reports
Action: Monitoring Report - Quarterly
Action Date: 7/15/2000
Received Issue Date: 10/3/2000
Doc Link:
Title Description Comments:

Monitoring Report - Quarterly **Note: Many records provided by the department have a truncated [Title Description Comments] field.

Action Type: Response Requested - Reports
Action: Monitoring Report - Quarterly
Action Date: 12/15/1999
Received Issue Date: 6/21/2000
Doc Link:
Title Description Comments:

Monitoring Report - Quarterly **Note: Many records provided by the department have a truncated [Title Description Comments] field.

Action Type: Other Regulatory Actions
Action: Staff Letter - #27851
Action Date: 10/6/1999
Received Issue Date: 10/6/1999
Doc Link:
Title Description Comments:

Action Type: Other Regulatory Actions
Action: Staff Letter - #27848
Action Date: 10/4/1999
Received Issue Date: 10/4/1999
Doc Link:
Title Description Comments:

Action Type: Other Regulatory Actions
Action: Staff Letter
Action Date: 2/17/1999
Received Issue Date: 2/17/1999
Doc Link: https://geotracker.waterboards.ca.gov/view_documents?global_id=T0608501101&enforcement_id=6368890&temptable=ENFORCEMENT
Title Description Comments:

Regulatory Status **Note: Many records provided by the department have a truncated [Title Description Comments] field.

Action Type: Response Requested - Reports
Action: Well Installation Report
Action Date: 11/23/1998
Received Issue Date: 11/23/1998
Doc Link: https://geotracker.waterboards.ca.gov/view_documents_all?global_id=T0608501101&doc_id=5974275
Title Description Comments:

Groundwater Monitoring Well Installation and Sampling Report **Note: Many records provided by the department have a truncated [Title Description Comments] field.

Action Type: Response Requested - Reports
Action: Preliminary Site Assessment Report
Action Date: 11/3/1997
Received Issue Date: 8/1/1998
Doc Link:
Title Description Comments:

Map Key	Number of Records	Direction	Distance (mi/ft)	Elev/Diff (ft)	Site	DB
---------	-------------------	-----------	------------------	----------------	------	----

Preliminary Site Assessment Report **Note: Many records provided by the department have a truncated [Title Description Comments] field.

Sites from GeoTracker Search - Documents (as of Jan 25, 2023)

Document Type:	Site Documents	Document Date:	11/8/1993
Type:	STAFF LETTER	Submitted:	
Submitted By:	ASHA TURMAN (REGULATOR)		
Title:	ELIGIBILITY FOR UNDERGROUND STORAGE TANK CLEANUP FUND		
Title Link:	https://geotracker.waterboards.ca.gov/view_documents?global_id=T0608501101&enforcement_id=6264325		
Document Type:	Site Documents	Document Date:	1/1/1987
Type:	CORRESPONDENCE	Submitted:	
Submitted By:	MICHAEL SCHUSTER (REGULATOR)		
Title:	CORRESPONDENCE 1987		
Title Link:	https://geotracker.waterboards.ca.gov/view_documents?global_id=T0608501101&document_id=5926281		
Document Type:	Site Documents	Document Date:	2/17/1999
Type:	STAFF LETTER	Submitted:	
Submitted By:	JOHN SEAL (REGULATOR)		
Title:	REGULATORY STATUS		
Title Link:	https://geotracker.waterboards.ca.gov/view_documents?global_id=T0608501101&enforcement_id=6368890		
Document Type:	Site Documents	Document Date:	10/27/1997
Type:	PRELIMINARY SITE ASSESSMENT REPORT	Submitted:	
Submitted By:	MICHAEL SCHUSTER (REGULATOR)		
Title:	PRELIMINARY SITE ASSESSMENT REPORT 10/27/1997 - 06/20/2000		
Title Link:	https://geotracker.waterboards.ca.gov/view_documents?global_id=T0608501101&document_id=5926285		
Document Type:	Site Documents	Document Date:	6/16/1997
Type:	OTHER REPORT / DOCUMENT	Submitted:	
Submitted By:	JOHN SEAL (REGULATOR)		
Title:	ADDITIONAL RECORDS FOR THE UNDERGROUND STORAGE TANK REMOVALS		
Title Link:	https://geotracker.waterboards.ca.gov/view_documents?global_id=T0608501101&document_id=5974274		
Document Type:	Site Documents	Document Date:	6/3/2005
Type:	OTHER REPORT / DOCUMENT	Submitted:	
Submitted By:	MICHAEL SCHUSTER (REGULATOR)		
Title:	STATE INFORMATION 06/03/2005		
Title Link:	https://geotracker.waterboards.ca.gov/view_documents?global_id=T0608501101&document_id=5926286		
Document Type:	Site Documents	Document Date:	11/23/1998
Type:	WELL INSTALLATION REPORT	Submitted:	
Submitted By:	JOHN SEAL (REGULATOR)		
Title:	GROUNDWATER MONITORING WELL INSTALLATION AND SAMPLING REPORT		
Title Link:	https://geotracker.waterboards.ca.gov/view_documents?global_id=T0608501101&document_id=5974275		
Document Type:	Site Documents	Document Date:	4/2/1997
Type:	TANK REMOVAL REPORT / UST SAMPLING REPORT	Submitted:	
Submitted By:	MICHAEL SCHUSTER (REGULATOR)		
Title:	TANK REMOVAL REPORT 04/02/1997		
Title Link:	https://geotracker.waterboards.ca.gov/view_documents?global_id=T0608501101&document_id=5926288		
Document Type:	Monitoring Reports	Document Date:	9/18/2000
Type:	MONITORING REPORT - QUARTERLY	Submitted:	
Submitted By:	MICHAEL SCHUSTER (REGULATOR)		
Title:	GW MONITORING REPORT 09/18/2000 -		
Title Link:	https://geotracker.waterboards.ca.gov/regulators/deliverable_documents/5885864734/GWM%5FR%5F2000%2D09%2D18%2Epdf		
Document Type:	Site Documents	Document Date:	10/5/2007
Type:	LETTER	Submitted:	
Submitted By:	CYNTHIA MANA-AY (REGULATOR)		
Title:	CLOSURE LETTER & SITE CLOSURE SUMMARY		
Title Link:	https://geotracker.waterboards.ca.gov/site_documents/3038009464/CLOS%5FL%5F2001%2D02%2D07%2Epdf		

Map Key	Number of Records	Direction	Distance (mi/ft)	Elev/Diff (ft)	Site	DB
Document Type:	Site Documents				Document Date: 7/2/1989	
Type:	OTHER WORKPLAN				Submitted:	
Submitted By:	MICHAEL SCHUSTER (REGULATOR)					
Title:	WORK PLAN 07/02/1989					
Title Link:	https://geotracker.waterboards.ca.gov/view_documents?global_id=T0608501101&document_id=5926291					
Document Type:	Site Documents				Document Date: 11/5/1987	
Type:	SOIL AND WATER INVESTIGATION REPORT				Submitted:	
Submitted By:	MICHAEL SCHUSTER (REGULATOR)					
Title:	SOIL & WATER INVESTIGATION REPORT 11/05/1987					
Title Link:	https://geotracker.waterboards.ca.gov/view_documents?global_id=T0608501101&document_id=5926287					
Document Type:	Site Documents				Document Date: 6/3/2005	
Type:	OTHER REPORT / DOCUMENT				Submitted:	
Submitted By:	MICHAEL SCHUSTER (REGULATOR)					
Title:	PHONE LOG 06/03/2005					
Title Link:	https://geotracker.waterboards.ca.gov/view_documents?global_id=T0608501101&document_id=5926284					
Document Type:	Site Documents				Document Date: 6/3/2005	
Type:	OTHER REPORT				Submitted:	
Submitted By:	MICHAEL SCHUSTER (REGULATOR)					
Title:	MAP & METROSCAN INFORMATION 06/03/2005					
Title Link:	https://geotracker.waterboards.ca.gov/view_documents?global_id=T0608501101&enforcement_id=6323812					
Document Type:	Site Documents				Document Date: 7/22/1992	
Type:	TANK REMOVAL REPORT / UST SAMPLING REPORT				Submitted:	
Submitted By:	MICHAEL SCHUSTER (REGULATOR)					
Title:	UST SAMPLING REPORT 07/22/1992					
Title Link:	https://geotracker.waterboards.ca.gov/view_documents?global_id=T0608501101&document_id=5926290					
Document Type:	Site Documents				Document Date: 3/20/1992	
Type:	UNAUTHORIZED RELEASE FORM				Submitted:	
Submitted By:	MICHAEL SCHUSTER (REGULATOR)					
Title:	UNAUTHORIZED RELEASE FORM 03/20/1992					
Title Link:	https://geotracker.waterboards.ca.gov/view_documents?global_id=T0608501101&document_id=5926289					
Document Type:	Site Documents				Document Date: 12/2/1987	
Type:	OTHER REPORT / DOCUMENT				Submitted:	
Submitted By:	MICHAEL SCHUSTER (REGULATOR)					
Title:	MISCELLANEOUS REPORT 12/02/1987					
Title Link:	https://geotracker.waterboards.ca.gov/view_documents?global_id=T0608501101&document_id=5926283					

28

4 of 13

N

0.23 /
1,236.0386.41 /
-1BAY AREA ASPHALT & CEMENT
WORK INC.
545 NIPPER AV
SAN JOSE CA 95133CUPA
SANTA CLARA

Facility ID: FA0252618
GIS Latitude: 37.359195
GIS Longitude: -121.868946

Details

Record ID: PR0396780
PE: BP02
Description: HMBP FACILITY, 4-6 CHEMICALS
Program Identifier: DEH PERMIT-HAZ MAT BUSINESS PLAN PROGRAM

Details

Record ID: PR0367740
PE: 2205
Description: GENERATES 100 KG YR TO <5 TONS/YR
Program Identifier: DEH PERMIT-HAZ WASTE GENERATOR PROGRAM

Map Key	Number of Records	Direction	Distance (mi/ft)	Elev/Diff (ft)	Site	DB
28	5 of 13	N	0.23 / 1,236.03	86.41 / -1	RES - COM INSULATION INC 545 NIPPER AVE SAN JOSE CA 95133	HHSS

County:

Tank Details Microfiche: <http://geotracker.waterboards.ca.gov/ustpdfs/pdf/000207b4.pdf>

28	6 of 13	N	0.23 / 1,236.03	86.41 / -1	BAY AREA ASPHALT 545 NIPPER AV B SAN JOSE CA 95133	HAZ SANJOSE
--------------------	---------	---	-----------------	------------	--	-------------

Occup ID: 408124 SIC: 0
 Class: F1 Hazmat Insp Dis:
 Prop Use: 0 Insp Dist: 2200
 Station: 5 District: 5
 HMMP: LONG FORM Floors Above: 1
 HMMP Date: 6/26/2017 Hide: FALSE
 HMOC: 3
 HMOC Description: AUTO WRECKING/MISCELLANEOUS SIMPLE FACILITIES

28	7 of 13	N	0.23 / 1,236.03	86.41 / -1	VERIZON WIRELESS: BAYSHORE/LAS PLUMAS 545 NIPPER AV SAN JOSE CA 95133	CUPA SANTA CLARA
--------------------	---------	---	-----------------	------------	--	---------------------

Facility ID: FA0284089
 GIS Latitude: 37.3586955
 GIS Longitude: -121.8687699

Details

Record ID: PR0426074
 PE: BP01
 Description: HMBP FACILITY, 1-3 CHEMICALS
 Program Identifier: DEH PERMIT-HAZ MAT BUSINESS PLAN PROGRAM

28	8 of 13	N	0.23 / 1,236.03	86.41 / -1	AMERICAN DRUMS 545 NIPPER AVENUE SAN JOSE CA 95133	EMISSIONS
--------------------	---------	---	-----------------	------------	--	-----------

1990 Criteria Data

Facility ID: 4454 CERR Code:
 Facility SIC Code: 5085 TOGT: .4
 CO: 43 ROGT: .3936
 Air Basin: SF COT:
 District: BA NOXT:
 COID: SCL SOXT:
 DISN: BAY AREA AQMD PMT:
 CHAPIS: PM10T:

1990 Toxic Data

Facility ID: 4454 COID: SCL
 Facility SIC Code: 5085 DISN: BAY AREA AQMD
 CO: 43 CHAPIS:
 Air Basin: SF CERR Code:
 District: BA

Map Key	Number of Records	Direction	Distance (mi/ft)	Elev/Diff (ft)	Site	DB
---------	-------------------	-----------	------------------	----------------	------	----

TS:
 Health Risk Asmt:
 Non-Cancer Chronic Haz Ind:
 Non-Cancer Acute Haz Ind:

1993 Criteria Data

Facility ID:	4454	CERR Code:	
Facility SIC Code:	5085	TOGT:	.7
CO:	43	ROGT:	.6872
Air Basin:	SF	COT:	
District:	BA	NOXT:	
COID:	SCL	SOXT:	
DISN:	BAY AREA AQMD	PMT:	
CHAPIS:		PM10T:	

1993 Toxic Data

Facility ID:	4454	COID:	SCL
Facility SIC Code:	5085	DISN:	BAY AREA AQMD
CO:	43	CHAPIS:	
Air Basin:	SF	CERR Code:	
District:	BA		

TS:
 Health Risk Asmt:
 Non-Cancer Chronic Haz Ind:
 Non-Cancer Acute Haz Ind:

1995 Criteria Data

Facility ID:	4454	CERR Code:	
Facility SIC Code:	5085	TOGT:	1.1
CO:	43	ROGT:	1.0744
Air Basin:	SF	COT:	
District:	BA	NOXT:	
COID:	SCL	SOXT:	
DISN:	BAY AREA AQMD	PMT:	
CHAPIS:		PM10T:	

1995 Toxic Data

Facility ID:	4454	COID:	SCL
Facility SIC Code:	5085	DISN:	BAY AREA AQMD
CO:	43	CHAPIS:	
Air Basin:	SF	CERR Code:	
District:	BA		

TS:
 Health Risk Asmt:
 Non-Cancer Chronic Haz Ind:
 Non-Cancer Acute Haz Ind:

1996 Criteria Data

Facility ID:	4454	CERR Code:	
Facility SIC Code:	5085	TOGT:	1
CO:	43	ROGT:	.9776
Air Basin:	SF	COT:	
District:	BA	NOXT:	
COID:	SCL	SOXT:	
DISN:	BAY AREA AQMD	PMT:	
CHAPIS:		PM10T:	

Map Key	Number of Records	Direction	Distance (mi/ft)	Elev/Diff (ft)	Site	DB
---------	-------------------	-----------	------------------	----------------	------	----

1996 Toxic Data

Facility ID:	4454				COID:	SCL
Facility SIC Code:	5085				DISN:	BAY AREA AQMD
CO:	43				CHAPIS:	
Air Basin:	SF				CERR Code:	
District:	BA					
TS:						
Health Risk Asmt:						
Non-Cancer Chronic Haz Ind:						
Non-Cancer Acute Haz Ind:						

1997 Criteria Data

Facility ID:	4454				CERR Code:	
Facility SIC Code:	5085				TOGT:	1
CO:	43				ROGT:	.9776
Air Basin:	SF				COT:	
District:	BA				NOXT:	
COID:	SCL				SOXT:	
DISN:	BAY AREA AQMD				PMT:	
CHAPIS:					PM10T:	

1997 Toxic Data

Facility ID:	4454				COID:	SCL
Facility SIC Code:	5085				DISN:	BAY AREA AQMD
CO:	43				CHAPIS:	
Air Basin:	SF				CERR Code:	
District:	BA					
TS:						
Health Risk Asmt:						
Non-Cancer Chronic Haz Ind:						
Non-Cancer Acute Haz Ind:						

1998 Criteria Data

Facility ID:	4454				CERR Code:	
Facility SIC Code:	5085				TOGT:	1
CO:	43				ROGT:	.9744
Air Basin:	SF				COT:	
District:	BA				NOXT:	
COID:	SCL				SOXT:	
DISN:	BAY AREA AQMD				PMT:	
CHAPIS:					PM10T:	

1998 Toxic Data

Facility ID:	4454				COID:	SCL
Facility SIC Code:	5085				DISN:	BAY AREA AQMD
CO:	43				CHAPIS:	
Air Basin:	SF				CERR Code:	
District:	BA					
TS:						
Health Risk Asmt:						
Non-Cancer Chronic Haz Ind:						
Non-Cancer Acute Haz Ind:						

1999 Criteria Data

Facility ID:	4454				CERR Code:	
Facility SIC Code:	5085				TOGT:	1.009
CO:	43				ROGT:	.9109784

Map Key	Number of Records	Direction	Distance (mi/ft)	Elev/Diff (ft)	Site	DB
Air Basin:	SF				COT:	
District:	BA				NOXT:	
COID:	SCL				SOXT:	
DISN:	BAY AREA AQMD				PMT:	
CHAPIS:					PM10T:	
1999 Toxic Data						
Facility ID:	4454				COID:	SCL
Facility SIC Code:	5085				DISN:	BAY AREA AQMD
CO:	43				CHAPIS:	
Air Basin:	SF				CERR Code:	
District:	BA					
TS:						
Health Risk Asmt:						
Non-Cancer Chronic Haz Ind:						
Non-Cancer Acute Haz Ind:						
2000 Criteria Data						
Facility ID:	4454				CERR Code:	
Facility SIC Code:	5085				TOGT:	1.009
CO:	43				ROGT:	.91
Air Basin:	SF				COT:	
District:	BA				NOXT:	
COID:	SCL				SOXT:	
DISN:	BAY AREA AQMD				PMT:	
CHAPIS:					PM10T:	
2000 Toxic Data						
Facility ID:	4454				COID:	SCL
Facility SIC Code:	5085				DISN:	BAY AREA AQMD
CO:	43				CHAPIS:	
Air Basin:	SF				CERR Code:	
District:	BA					
TS:						
Health Risk Asmt:						
Non-Cancer Chronic Haz Ind:						
Non-Cancer Acute Haz Ind:						
28	9 of 13	N	0.23 / 1,236.03	86.41 / -1	VERIZON WIRELESS - BAYSHORE & LAS PLUMAS 545 NIPPER AV CELL SAN JOSE CA 95133	HAZ SANJOSE
Occup ID:	604118				SIC:	4812
Class:	B				Hazmat Insp Dis:	1
Prop Use:	639				Insp Dist:	3200
Station:	5				District:	5
HMMP:	LONG FORM				Floors Above:	1
HMMP Date:	3/23/2017				Hide:	FALSE
HMOC:						
HMOC Description:						
28	10 of 13	N	0.23 / 1,236.03	86.41 / -1	RES-COM INSULATION, INC. 545 NIPPER AVE. SAN JOSE CA	HIST TANK
Owner Name:	RES-COM INSULATION, INC.				No of Containers:	1
Owner Street:	545 NIPPER AVE.				County:	SANTA CLARA
Owner City:	SAN JOSE				Facility State:	CA
Owner State:	CA				Facility Zip:	95133

Map Key	Number of Records	Direction	Distance (mi/ft)	Elev/Diff (ft)	Site	DB
---------	-------------------	-----------	------------------	----------------	------	----

Owner Zip: 95133

28	11 of 13	N	0.23 / 1,236.03	86.41 / -1	DRT GRADING & PAVING 545 NIPPER AV SAN JOSE CA 95133	CUPA SANTA CLARA
--------------------	----------	---	--------------------	---------------	--	---------------------

Facility ID: FA0256545
GIS Latitude: 37.359195
GIS Longitude: -121.868946

Details

Record ID: PR0317799
PE: 2205
Description: GENERATES 100 KG YR TO <5 TONS/YR
Program Identifier: DEH PERMIT-HAZ WASTE GENERATOR PROGRAM

28	12 of 13	N	0.23 / 1,236.03	86.41 / -1	BAY AREA ASPHALT & CEMENT WORKS INC 545 NIPPER AVE SAN JOSE CA 95133-1644	RCRA NON GEN
--------------------	----------	---	--------------------	---------------	--	-----------------

EPA Handler ID: CAL000170954
Gen Status Universe: No Report
Contact Name: JACKEY KOLANDER
Contact Address: 545 NIPPER AVENUE , , SAN JOSE , CA, 95133 ,
Contact Phone No and Ext: 408-937-0510
Contact Email: JKOLANDER@BAYAREAASPHALT.COM
Contact Country:
County Name: SANTA CLARA
EPA Region: 09
Land Type:
Receive Date: 19990621
Location Latitude: 37.358939
Location Longitude: -121.868523

Violation/Evaluation Summary

Note: NO RECORDS: As of Jan 2023, there are no Compliance Monitoring and Enforcement (violation) records associated with this facility (EPA ID).

Handler Summary

Importer Activity: No
Mixed Waste Generator: No
Transporter Activity: No
Transfer Facility: No
Onsite Burner Exemption: No
Furnace Exemption: No
Underground Injection Activity: No
Commercial TSD: No
Used Oil Transporter: No
Used Oil Transfer Facility: No
Used Oil Processor: No
Used Oil Refiner: No
Used Oil Burner: No
Used Oil Market Burner: No
Used Oil Spec Marketer: No

Hazardous Waste Handler Details

Sequence No: 1

Map Key	Number of Records	Direction	Distance (mi/ft)	Elev/Diff (ft)	Site	DB
---------	-------------------	-----------	------------------	----------------	------	----

Receive Date: 19990621
Handler Name: BAY AREA ASPHALT & CEMENT WORKS INC
Source Type: Implementer
Federal Waste Generator Code: N
Generator Code Description: Not a Generator, Verified

Owner/Operator Details

Owner/Operator Ind: Current Owner	Street No:	
Type: Other	Street 1:	545 NIPPER AVENUE
Name: SCOTT KOLANDER	Street 2:	
Date Became Current:	City:	SAN JOSE
Date Ended Current:	State:	CA
Phone: 408-937-0510	Country:	
Source Type: Implementer	Zip Code:	95133-1644

Owner/Operator Ind: Current Operator	Street No:	
Type: Other	Street 1:	545 NIPPER AVENUE
Name: JACKY KOLANDER	Street 2:	
Date Became Current:	City:	SAN JOSE
Date Ended Current:	State:	CA
Phone: 408-937-0510	Country:	
Source Type: Implementer	Zip Code:	95133

28	13 of 13	N	0.23 / 1,236.03	86.41 / -1	AMERICAN DRUM 545 NIPPER AVE SAN JOSE CA	UST SWEEPS
--------------------	----------	---	-----------------	------------	--	------------

C C: 143-060-401341	D Filename: NSITE6
BOE:	Page No: 337
Comp: 401341	County: SANTA CLARA
Status: INACTIVE	State : CA
No of Tanks: 2	Zip: 95133
Jurisdic: CITY OF SAN JOSE	Latitude: 37.359326
Agency: HAZARDOUS MATERIALS PROGRAM	Longitude: -121.868803
Phone: (408) 272-8272	Georesult: S5HPNTSCZA

Tank Details

Tank ID: 000001	S Contain: NONE
O Tank ID:	Stg:
SWRCB No: 43-060-401341-000001	Storage : PRODUCT
Removed:	Storag Type: PRODUCT
Installed: 01-01-01	P Contain: BARE STEEL
A Date:	Content: LEADED
Capac: 2000	ONA:
Tank Use: M.V. FUEL	D File Name: NTANK6

Tank Details

Tank ID: 000002	S Contain: NONE
O Tank ID:	Stg:
SWRCB No: 43-060-401341-000002	Storage : PRODUCT
Removed:	Storag Type: PRODUCT
Installed: 01-01-01	P Contain: BARE STEEL
A Date:	Content: LEADED
Capac: 1000	ONA:
Tank Use: M.V. FUEL	D File Name: NTANK6

29	1 of 10	NNW	0.24 / 1,286.51	87.29 / 0	OUT OF BUSINESS (DUP TO 602939) 1550 LAS PLUMAS AV # C SAN JOSE CA 95133	HAZ SANJOSE
--------------------	---------	-----	-----------------	-----------	--	-------------

Map Key	Number of Records	Direction	Distance (mi/ft)	Elev/Diff (ft)	Site	DB
Occup ID:	600053				SIC: 0	
Class:	B				Hazmat Insp Dis:	
Prop Use:	UUU				Insp Dist: NA	
Station:	34				District: 5	
HMMP:	LONG FORM				Floors Above: 1	
HMMP Date:	9/22/2009				Hide: FALSE	
HMOC:	5					
HMOC Description:	AUTO BODY AND PAINT					

[29](#) 2 of 10 **NNW** 0.24 / 1,286.51 87.29 / 0 **OUT OF BUSINESS (DUP TO 602939)** **HAZ SANJOSE**
1550 LAS PLUMAS AV BB
SAN JOSE CA 95133

Occup ID:	411860				SIC: 0	
Class:	B				Hazmat Insp Dis:	
Prop Use:	700				Insp Dist: NA	
Station:	34				District: 5	
HMMP:	Short Form				Floors Above: 1	
HMMP Date:	12/2/2008				Hide: FALSE	
HMOC:	8					
HMOC Description:	METAL PLATING AND FABRICATION					

[29](#) 3 of 10 **NNW** 0.24 / 1,286.51 87.29 / 0 **BART SAN JOSE SLP/SSL WAYSIDE FACILITY** **CUPA SANTA CLARA**
1550 LAS PLUMAS AV
SAN JOSE CA 95133

Facility ID:	FA0282874
GIS Latitude:	37.35872
GIS Longitude:	-121.87007

Details

Record ID:	PR0424315
PE:	2011
Description:	APSA FACILITY-SPCC TEMPLATE (<10,000 GAL CAP)
Program Identifier:	DEH PERMIT-ABOVEGROUND PETROLEUM STORAGE ACT PROGRAM

Details

Record ID:	PR0424312
PE:	BP11
Description:	HAZMAT STORAGE & HMBP FACILITY, 1-3 CHEMICALS
Program Identifier:	DEH PERMIT-HAZ MAT STORAGE & HAZ MAT BUSINESS PLAN PROGRAMS

[29](#) 4 of 10 **NNW** 0.24 / 1,286.51 87.29 / 0 **JNC MACHINING** **DELISTED HAZ**
1550 LAS PLUMAS AV STE B
SAN JOSE CA 95133

Siteid:	381449
Latitude:	37.358720
Longitude:	-121.870070
Original Source:	CHAZ
Record Date:	30-MAY-2017

[29](#) 5 of 10 **NNW** 0.24 / 1,286.51 87.29 / 0 **BROTHERS PRECISION** **DELISTED HAZ**
1550 LAS PLUMAS AV B
SAN JOSE CA 95133

Map Key	Number of Records	Direction	Distance (mi/ft)	Elev/Diff (ft)	Site	DB
Siteid:		379895				
Latitude:		37.358720				
Longitude:		-121.870070				
Original Source:		CHAZ				
Record Date:		30-MAY-2017				

29	6 of 10	NNW	0.24 / 1,286.51	87.29 / 0	MATOS AUTO BODY 1550 LAS PLUMAS AVE, STE C SAN JOSE CA 95133	EMISSIONS
--------------------	---------	-----	--------------------	--------------	--	-----------

2009 Criteria Data

Facility ID:	18896	CERR Code:	
Facility SIC Code:	7532	TOGT:	.061
CO:	43	ROGT:	.0529798
Air Basin:	SF	COT:	0
District:	BA	NOXT:	.002
COID:	SCL	SOXT:	0
DISN:	BAY AREA AQMD	PMT:	0
CHAPIS:		PM10T:	0

2009 Toxic Data

Facility ID:	18896	COID:	SCL
Facility SIC Code:	7532	DISN:	BAY AREA AQMD
CO:	43	CHAPIS:	
Air Basin:	SF	CERR Code:	
District:	BA		
TS:			
Health Risk Asmt:			
Non-Cancer Chronic Haz Ind:			
Non-Cancer Acute Haz Ind:			

2010 Toxic Data

Facility ID:	18896	COID:	SCL
Facility SIC Code:	7532	DISN:	BAY AREA AQMD
CO:	43	CHAPIS:	
Air Basin:	SF	CERR Code:	
District:	BA		
TS:			
Health Risk Asmt:			
Non-Cancer Chronic Haz Ind:			
Non-Cancer Acute Haz Ind:			

2011 Criteria Data

Facility ID:	18896	CERR Code:	
Facility SIC Code:	7532	TOGT:	.26
CO:	43	ROGT:	.1887364
Air Basin:	SF	COT:	0
District:	BA	NOXT:	.001
COID:	SCL	SOXT:	0
DISN:	BAY AREA AQMD	PMT:	0
CHAPIS:		PM10T:	0

2011 Toxic Data

Facility ID:	18896	COID:	SCL
Facility SIC Code:	7532	DISN:	BAY AREA AQMD

Map Key	Number of Records	Direction	Distance (mi/ft)	Elev/Diff (ft)	Site	DB
---------	-------------------	-----------	------------------	----------------	------	----

CO:	43				CHAPIS:	
Air Basin:	SF				CERR Code:	
District:	BA					
TS:						
Health Risk Asmt:						
Non-Cancer Chronic Haz Ind:						
Non-Cancer Acute Haz Ind:						

2012 Criteria Data

Facility ID:	18896				CERR Code:	
Facility SIC Code:	7532				TOGT:	.26
CO:	43				ROGT:	.1887364
Air Basin:	SF				COT:	0
District:	BA				NOXT:	.001
COID:	SCL				SOXT:	0
DISN:	BAY AREA AQMD				PMT:	0
CHAPIS:					PM10T:	0

2012 Toxic Data

Facility ID:	18896				COID:	SCL
Facility SIC Code:	7532				DISN:	BAY AREA AQMD
CO:	43				CHAPIS:	
Air Basin:	SF				CERR Code:	
District:	BA					
TS:						
Health Risk Asmt:						
Non-Cancer Chronic Haz Ind:						
Non-Cancer Acute Haz Ind:						

2013 Criteria Data

Facility ID:	18896				CERR Code:	
Facility SIC Code:	7532				TOGT:	.26
CO:	43				ROGT:	.1887364
Air Basin:	SF				COT:	0
District:	BA				NOXT:	.001
COID:	SCL				SOXT:	0
DISN:	BAY AREA AQMD				PMT:	0
CHAPIS:					PM10T:	0

2013 Toxic Data

Facility ID:	18896				COID:	SCL
Facility SIC Code:	7532				DISN:	BAY AREA AQMD
CO:	43				CHAPIS:	
Air Basin:	SF				CERR Code:	
District:	BA					
TS:						
Health Risk Asmt:						
Non-Cancer Chronic Haz Ind:						
Non-Cancer Acute Haz Ind:						

[29](#)

7 of 10

NNW

0.24 /
1,286.51

87.29 /
0

IA 082313 BROTHERS PRECISION
1550 LAS PLUMAS AV B
SAN JOSE CA 95133

CUPA
SANTA CLARA

Facility ID:	FA0264103
GIS Latitude:	37.358764
GIS Longitude:	-121.870058

Map Key	Number of Records	Direction	Distance (mi/ft)	Elev/Diff (ft)	Site	DB
---------	-------------------	-----------	------------------	----------------	------	----

Details

Record ID: PR0389273
 PE: 2240
 Description: GENERATES < 10 GAL/YR
 Program Identifier: DEH PERMIT-HAZ WASTE GENERATOR PROGRAM

29	8 of 10	NNW	0.24 / 1,286.51	87.29 / 0	IA 011014 JNC MACHINING 1550 LAS PLUMAS AV STE B SAN JOSE CA 95133	CUPA SANTA CLARA
--------------------	---------	-----	-----------------	-----------	--	---------------------

Facility ID: FA0264150
 GIS Latitude: 37.358764
 GIS Longitude: -121.870058

Details

Record ID: PR0389347
 PE: 2205
 Description: GENERATES 100 KG YR TO <5 TONS/YR
 Program Identifier: DEH PERMIT-HAZ WASTE GENERATOR PROGRAM

Details

Record ID: PR0397644
 PE: 2501
 Description: HAZARDOUS MATERIALS BUSINESS PLAN
 Program Identifier: DEH PERMIT-HAZ MAT BUSINESS PLAN PROGRAM

29	9 of 10	NNW	0.24 / 1,286.51	87.29 / 0	IA 092413 MATOS AUTO BODY 1550 LAS PLUMAS AV C SAN JOSE CA 95133	CUPA SANTA CLARA
--------------------	---------	-----	-----------------	-----------	--	---------------------

Facility ID: FA0265136
 GIS Latitude: 37.358764
 GIS Longitude: -121.870058

Details

Record ID: PR0391103
 PE: 2205
 Description: GENERATES 100 KG YR TO <5 TONS/YR
 Program Identifier: DEH PERMIT-HAZ WASTE GENERATOR PROGRAM

Details

Record ID: PR0397288
 PE: BP02
 Description: HMBP FACILITY, 4-6 CHEMICALS
 Program Identifier: DEH PERMIT-HAZ MAT BUSINESS PLAN PROGRAM

29	10 of 10	NNW	0.24 / 1,286.51	87.29 / 0	BART SAN JOSE SLP/SSL WAYSIDE FACILITY 1550 LAS PLUMAS AV SAN JOSE CA 95133	HAZ SANJOSE
--------------------	----------	-----	-----------------	-----------	--	-------------

Occup ID:	602939	SIC:	4111
Class:	U	Hazmat Insp Dis:	
Prop Use:	642	Insp Dist:	2200
Station:	34	District:	5
HMMP:	LONG FORM	Floors Above:	1

Map Key	Number of Records	Direction	Distance (mi/ft)	Elev/Diff (ft)	Site	DB
HMMP Date:	3/27/2017			Hide:	FALSE	
HMOC:	3					
HMOC Description:	AUTO WRECKING/MISCELLANEOUS SIMPLE FACILITIES					

30	1 of 10	ENE	0.24 / 1,290.26	88.31 / 1	Gas and Shop 1590 McKee Rd San Jose CA	LOP SANTA CLARA
SCVWD ID:	07S1E04G02f					
Closure Date:						
Link:	http://lustop.sccgov.org/files/07S1E04G02f/					

30	2 of 10	ENE	0.24 / 1,290.26	88.31 / 1	GAS AND SHOP 1590 MCKEE ROAD SAN JOSE CA 95116	LUST
Global ID:	T0608500667	Census Tract:	6085503601			
Status Date:	8/16/2021	Match Key:	T0608500667			
Case Type:	LUST CLEANUP SITE	County:	SANTA CLARA			
Oil Field:		Latitude:	37.3555753886674			
Oil Field Operator:		Longitude:	-121.863913536072			
Status:	COMPLETED - CASE CLOSED	RWQCB Region:				

LUST Cleanup Sites from GeoTracker Cleanup Sites Data Download - Facilities Detail

CUF Case:	YES
Lead Agency:	SANTA CLARA COUNTY LOP
Case Worker:	DEH
Local Agency:	SANTA CLARA COUNTY LOP
RB Case No:	
Local Case No:	07S1E04G02f
File Location:	All Files are on GeoTracker or in the Local Agency Database
Potential COC:	Benzene, Toluene, Xylene, MTBE / TBA / Other Fuel Oxygenates, Gasoline
Potential Media of Concern:	Indoor Air, Other Groundwater (uses other than drinking water), Soil, Soil Vapor
Begin Date:	9/19/1988
How Discovered:	Subsurface Monitoring
How Discovered Description:	complaint; found contamination during piping repair
Stop Method:	Other Means
Stop Description:	Closed entire facility
Calwater Watershed Name:	Santa Clara - Coyote Creek (205.30)
DWR GW Subbasin Name:	Santa Clara Valley - Santa Clara (2-009.02)
Disadvantaged Community:	Disadvantaged Community
CalEnvScreen Score:	
Coordinate Source:	Google Map Move
Discharge Cause:	Unknown
Discharge Source:	Other
EPA Region:	9
Leak Reported Dt:	1988-11-03 00:00:00
Military DoD Site:	No
No Further Action Dt:	2021-08-16 00:00:00
Qty Rlsd Gallons:	0
Facility Project Sub Type:	
Calenviroscreen 3 Score:	86-90%
Calenviroscreen 4 Score:	85-90%
Site History:	

Site History: The site use is currently a gasoline service station. The former USTs were removed in 1990, and contaminated soil was subsequently over-excavated. Elevated soil concentrations remain immediately below the former UST(s), but the lateral extent is defined. Groundwater and soil gas were monitored over the course of 25 years and 8 years, respectively. Case closure was previously considered in 2015. DEH received public comments from the neighbor who owns 1564 and 1570 McKee Road, requesting additional soil gas assessment. The assessment was targeted to evaluate potential off-site impact to the two referenced properties. Following additional assessment, DEH believes that the plume has been adequately assessed and satisfies all LTCP criteria. Site Management Requirements: Residual contamination in soil, groundwater, and soil vapor remains at the site that could pose an unacceptable risk under certain site development activities such as, but not limited to, site grading, excavation, or the installation of water wells. Therefore, the impact of the disturbance of any residual contamination or the installation of water well(s) in the vicinity of the residual contamination shall

<i>Map Key</i>	<i>Number of Records</i>	<i>Direction</i>	<i>Distance (mi/ft)</i>	<i>Elev/Diff (ft)</i>	<i>Site</i>	<i>DB</i>
----------------	--------------------------	------------------	-------------------------	-----------------------	-------------	-----------

be assessed and appropriate action taken so that there is no significant impact to human health, safety, or the environment. This could necessitate additional sampling, health risk assessment, and mitigation measures. DEH and the appropriate planning and building department shall be notified prior to any changes in land use, grading activities, excavation, and installation of water wells. This notification shall include a statement that residual contamination exists on the property and list all mitigation actions, if any, necessary to ensure compliance with this site management requirement. The levels of residual contamination and any associated site risk are expected to reduce with time.

LUST Cleanup Sites from GeoTracker Cleanup Sites Data Download - Regulatory Contacts

Contact Type: Local Agency Caseworker - Primary Caseworker
Contact Name: DEH CASEWORKER
Organization Name: SANTA CLARA COUNTY LOP
Address: 1555 Berger Drive, Suite 300
City: SAN JOSE
Email: smp@deh.sccgov.org
Phone No: 4089183400

LUST Cleanup Sites from GeoTracker Cleanup Sites Data Download - Status History

Status: Open - Eligible for Closure
Status Date: 5/12/2015

Status: Open - Case Begin Date
Status Date: 9/19/1988

Status: Open - Site Assessment
Status Date: 6/8/1992

Status: Open - Eligible for Closure
Status Date: 10/1/2019

Status: Completed - Case Closed
Status Date: 8/16/2021

Status: Open - Verification Monitoring
Status Date: 3/1/2018

Status: Open - Site Assessment
Status Date: 11/3/1988

Status: Open - Site Assessment
Status Date: 9/28/2016

LUST Sites from GeoTracker Search - Regulatory Profile

Site Facility Name: GAS AND SHOP
Site Facility Type: LUST CLEANUP SITE
Cleanup Status: COMPLETED - CASE CLOSED
Address: 1590 MCKEE ROAD
City: SAN JOSE
Zip: 95116
County: SANTA CLARA
Report Link: https://geotracker.waterboards.ca.gov/profile_report?global_id=T0608500667
Cleanup Status Detail: COMPLETED - CASE CLOSED AS OF 8/16/2021
Project Status:
Cleanup History Link: https://geotracker.waterboards.ca.gov/profile_report_include?global_id=T0608500667&tabname=regulatoryhistory
Potential COC: BENZENE, GASOLINE, MTBE / TBA / OTHER FUEL OXYGENATES, TOLUENE, XYLENE
Potential Media of Concern: INDOOR AIR, OTHER GROUNDWATER (USES OTHER THAN DRINKING WATER), SOIL, SOIL VAPOR
File Location: ALL FILES ARE ON GEOTRACKER OR IN THE LOCAL AGENCY DATABASE
User Defined Beneficial Use:
Designated Beneficial Use: MUN, AGR, IND, PROC
DWR GW Sub Basin: Santa Clara Valley - Santa Clara (2-009.02)
Calwater Watershed Name: Santa Clara - Coyote Creek (205.30)
Post Closure Site Management: NO EXCAVATION OF CONTAMINATED SOILS WITHOUT AGENCY REVIEW AND APPROVAL
 NO GROUNDWATER EXTRACTION AT ANY DEPTH WITHOUT APPROVAL
 NOTIFY PRIOR TO CHANGE IN LAND USE

Map Key	Number of Records	Direction	Distance (mi/ft)	Elev/Diff (ft)	Site	DB
---------	-------------------	-----------	------------------	----------------	------	----

Future Land Use: PERFORM H&S PLAN PRIOR TO SUBSURFACE WORK
Cleanup Oversight Agencies: COMMERCIAL
 SANTA CLARA COUNTY LOP (LEAD) - CASE #: 07S1E04G02f
 CASEWORKER: DEH CASEWORKER
 SAN FRANCISCO BAY RWQCB (REGION 2) - CASE #: 11-010
CUF Claim No: 743
CUF Priority Assig: C
CUF Amount Paid: \$1,084,357
WDR Place Type:
WDR File No:
WDR Order No:
Project Oversight Agencies:
Facility Type:
Composting Method:
Grndwtr Monitoring Frequency: # OF WELLS MONITORED - QUARTERLY : 6, SEMI-ANNUALLY : 12

REASONS FOR QUARTERLY OR MONTHLY OR OTHER GROUNDWATER MONITORING:
 Assessment Incomplete - Six wells were added in June 2010. Wells to be sampled quarterly for one year. After one year schedule may be changed to semi annual.
 Well Being Sampled Within First Year of Being Installed - Six wells were added in June 2010. Wells to be sampled quarterly for one year. After one year schedule may be changed to semi annual.
 Municipal and Domestic Supply, Agricultural Supply, Industrial Service Supply, Industrial Process Supply

Designated Beneficial Use
Desc:
Site History:

Site History: The site use is currently a gasoline service station. The former USTs were removed in 1990, and contaminated soil was subsequently over-excavated. Elevated soil concentrations remain immediately below the former UST(s), but the lateral extent is defined. Groundwater and soil gas were monitored over the course of 25 years and 8 years, respectively. Case closure was previously considered in 2015. DEH received public comments from the neighbor who owns 1564 and 1570 McKee Road, requesting additional soil gas assessment. The assessment was targeted to evaluate potential off-site impact to the two referenced properties. Following additional assessment, DEH believes that the plume has been adequately assessed and satisfies all LTCP criteria.

Site Management Requirements: Residual contamination in soil, groundwater, and soil vapor remains at the site that could pose an unacceptable risk under certain site development activities such as, but not limited to, site grading, excavation, or the installation of water wells. Therefore, the impact of the disturbance of any residual contamination or the installation of water well(s) in the vicinity of the residual contamination shall be assessed and appropriate action taken so that there is no significant impact to human health, safety, or the environment. This could necessitate additional sampling, health risk assessment, and mitigation measures. DEH and the appropriate planning and building department shall be notified prior to any changes in land use, grading activities, excavation, and installation of water wells. This notification shall include a statement that residual contamination exists on the property and list all mitigation actions, if any, necessary to ensure compliance with this site management requirement. The levels of residual contamination and any associated site risk are expected to reduce with time.

LUST Sites from GeoTracker Search - Cleanup Status History

Status:	Open - Site Assessment
Date :	9/28/2016
Status:	Open - Eligible for Closure
Date :	5/12/2015
Status:	Open - Site Assessment
Date :	6/8/1992
Status:	Open - Eligible for Closure
Date :	10/1/2019
Status:	Open - Case Begin Date
Date :	9/19/1988
Status:	Completed - Case Closed
Date :	8/16/2021
Status:	Open - Verification Monitoring
Date :	3/1/2018
Status:	Open - Site Assessment
Date :	11/3/1988

Map Key	Number of Records	Direction	Distance (mi/ft)	Elev/Diff (ft)	Site	DB
---------	-------------------	-----------	------------------	----------------	------	----

Sites from GeoTracker Search - Cleanup Action Report (as of Jan 25, 2023)

Action Type: EXCAVATION
Begin Date: 6/1/1993
End Date: 8/31/1993
Phase: Soil
Contaminant Mass Removed:
Description:

Action Type: PUMP & TREAT (P&T) GROUNDWATER
Begin Date: 3/1/2004
End Date: 9/30/2004
Phase: Water
Contaminant Mass Removed:
Description:

Action Type: EXCAVATION
Begin Date: 7/1/2000
End Date: 7/31/2000
Phase: Soil
Contaminant Mass Removed:
Description:

Action Type: EXCAVATION
Begin Date: 1/1/1995
End Date: 1/31/1995
Phase: Soil
Contaminant Mass Removed:
Description:

Sites from GeoTracker Search - Regulatory Activities (as of Jan 25, 2023)

Action Type: Other Regulatory Actions
Action: Closure/No Further Action Letter
Action Date: 8/16/2021
Received Issue Date: 8/16/2021
Doc Link: https://geotracker.waterboards.ca.gov/view_documents?global_id=T0608500667&enforcement_id=6473973&temptable=ENFORCEMENT

Title Description Comments:

Action Type: Other Regulatory Actions
Action: Email Correspondence
Action Date: 6/23/2021
Received Issue Date: 6/23/2021
Doc Link:
Title Description Comments:

DEH emailed consultant asking about status of updated well dest. report **Note: Many records provided by the department have a truncated [Title Description Comments] field.

Action Type: Response Requested - Reports
Action: Well Destruction Report
Action Date: 4/6/2020
Received Issue Date: 7/2/2021
Doc Link: https://geotracker.waterboards.ca.gov/view_documents_all?global_id=T0608500667&doc_id=6012468
Title Description Comments:

Well Destruction and Waste Removal Report **Note: Many records provided by the department have a truncated [Title Description Comments] field.

Action Type: Other Regulatory Actions
Action: Staff Letter
Action Date: 1/6/2020
Received Issue Date: 1/6/2020
Doc Link: https://geotracker.waterboards.ca.gov/view_documents?global_id=T0608500667&enforcement_id=6424220&temptable=ENFORCEMENT

Map Key	Number of Records	Direction	Distance (mi/ft)	Elev/Diff (ft)	Site	DB
---------	-------------------	-----------	------------------	----------------	------	----

Title Description Comments:

DEH approves well destructions **Note: Many records provided by the department have a truncated [Title Description Comments] field.

Action Type: Notices
Action: Notification - Public Notice of Case Closure
Action Date: 10/31/2019
Received Issue Date: 10/31/2019
Doc Link: https://geotracker.waterboards.ca.gov/view_documents?global_id=T0608500667&enforcement_id=6419149&temptable=ENFORCEMENT

Title Description Comments:

Action Type: Other Regulatory Actions
Action: Staff Letter
Action Date: 6/19/2019
Received Issue Date: 6/19/2019
Doc Link: https://geotracker.waterboards.ca.gov/view_documents?global_id=T0608500667&enforcement_id=6406313&temptable=ENFORCEMENT

Title Description Comments:

No further action, pending low-threat closure review **Note: Many records provided by the department have a truncated [Title Description Comments] field.

Action Type: Response Requested - Other
Action: Request for Closure - Regulator Responded
Action Date: 6/13/2019
Received Issue Date: 6/13/2019
Doc Link: https://geotracker.waterboards.ca.gov/view_documents_all?global_id=T0608500667&doc_id=5997458

Additional Offsite Assessment submitted as RFC **Note: Many records provided by the department have a truncated [Title Description Comments] field.

Action Type: Other Regulatory Actions
Action: Staff Letter
Action Date: 6/11/2019
Received Issue Date: 6/11/2019
Doc Link: https://geotracker.waterboards.ca.gov/view_documents?global_id=T0608500667&enforcement_id=6404964&temptable=ENFORCEMENT

Title Description Comments:

Out of Compliance - First Notice **Note: Many records provided by the department have a truncated [Title Description Comments] field.

Action Type: Response Requested - Reports
Action: Soil Vapor Intrusion Investigation Report - Regulator Responded
Action Date: 7/30/2018
Received Issue Date: 6/13/2019
Doc Link: https://geotracker.waterboards.ca.gov/view_documents?global_id=T0608500667&enforcement_id=6350187&temptable=ENFORCEMENT

Submitted as RFC. See June 19, 2019 letter.

Action Type: Other Regulatory Actions
Action: Staff Letter
Action Date: 3/1/2018
Received Issue Date: 3/1/2018
Doc Link: https://geotracker.waterboards.ca.gov/view_documents?global_id=T0608500667&enforcement_id=6350187&temptable=ENFORCEMENT

Title Description Comments:

DEH concurs with additional offsite assessment **Note: Many records provided by the department have a truncated [Title Description Comments] field.

Action Type: Response Requested - Reports
Action: Soil Vapor Intrusion Investigation Report - Regulator Responded
Action Date: 9/28/2017

Map Key	Number of Records	Direction	Distance (mi/ft)	Elev/Diff (ft)	Site	DB
Received Issue Date:		2/26/2018				
Doc Link:		https://geotracker.waterboards.ca.gov/view_documents_all?global_id=T0608500667&doc_id=5949224				
Title Description Comments:						
Action Type:		Response Requested - Workplans				
Action:		Soil Vapor Intrusion Investigation Workplan - Regulator Responded				
Action Date:		7/14/2017				
Received Issue Date:		5/10/2017				
Doc Link:		https://geotracker.waterboards.ca.gov/view_documents_all?global_id=T0608500667&doc_id=5919341				
Title Description Comments:		Revised Site Assessment Workplan - See Directive Letter dated May 25, 2017.				
Action Type:		Other Regulatory Actions				
Action:		Staff Letter				
Action Date:		5/25/2017				
Received Issue Date:		5/25/2017				
Doc Link:		https://geotracker.waterboards.ca.gov/view_documents?global_id=T0608500667&enforcement_id=6321176&temptable=ENFORCEMENT				
Title Description Comments:		Work Plan approval **Note: Many records provided by the department have a truncated [Title Description Comments] field.				
Action Type:		Other Regulatory Actions				
Action:		Staff Letter				
Action Date:		5/9/2017				
Received Issue Date:		5/9/2017				
Doc Link:		https://geotracker.waterboards.ca.gov/view_documents?global_id=T0608500667&enforcement_id=6319370&temptable=ENFORCEMENT				
Title Description Comments:		Revised Site Assessment Workplan **Note: Many records provided by the department have a truncated [Title Description Comments] field.				
Action Type:		Response Requested - Reports				
Action:		Site Assessment Report				
Action Date:		8/25/2016				
Received Issue Date:						
Doc Link:						
Title Description Comments:		Soil, groundwater and soil vapor investigation. - This action was cancelled due to State Water Board's 5-Year Review recommendation. Revised Site Assessment Workplan to be submitted by July 14, 2017.				
Action Type:		Other Regulatory Actions				
Action:		Clean Up Fund - Case Closure Review Summary Report (RSR)				
Action Date:		6/9/2016				
Received Issue Date:		6/9/2016				
Doc Link:		https://geotracker.waterboards.ca.gov/view_documents?global_id=T0608500667&enforcement_id=6395572&temptable=ENFORCEMENT				
Title Description Comments:		743 1st RSR Rationale for additional work June 2016 **Note: Many records provided by the department have a truncated [Title Description Comments] field.				
Action Type:		Other Regulatory Actions				
Action:		Staff Letter				
Action Date:		5/3/2016				
Received Issue Date:		5/3/2016				
Doc Link:		https://geotracker.waterboards.ca.gov/view_documents?global_id=T0608500667&enforcement_id=6283658&temptable=ENFORCEMENT				
Title Description Comments:		Site Assessment Report **Note: Many records provided by the department have a truncated [Title Description Comments] field.				

<i>Map Key</i>	<i>Number of Records</i>	<i>Direction</i>	<i>Distance (mi/ft)</i>	<i>Elev/Diff (ft)</i>	<i>Site</i>	<i>DB</i>
----------------	--------------------------	------------------	-------------------------	-----------------------	-------------	-----------

Action Type: Response Requested - Workplans
Action: Soil Vapor Intrusion Investigation Workplan - Regulator Responded
Action Date: 3/25/2016
Received Issue Date: 4/25/2016
Doc Link: https://geotracker.waterboards.ca.gov/view_documents_all?global_id=T0608500667&doc_id=5875868
Title Description Comments:

Soil vapor, soil and groundwater investigation to address data gaps on neighbors property. - Concurred and sent letter the State Board providing notification.

Action Type: Response Requested - Other
Action: Email Correspondence
Action Date: 1/25/2016
Received Issue Date: 1/25/2016
Doc Link: https://geotracker.waterboards.ca.gov/view_documents_all?global_id=T0608500667&doc_id=5876276
Title Description Comments:

EMAIL CORRESPONDENCE **Note: Many records provided by the department have a truncated [Title Description Comments] field.

Action Type: Response Requested - Other
Action: Email Correspondence
Action Date: 1/22/2016
Received Issue Date: 1/22/2016
Doc Link: https://geotracker.waterboards.ca.gov/view_documents_all?global_id=T0608500667&doc_id=5876275
Title Description Comments:

EMAIL AND ATTACHMENTS **Note: Many records provided by the department have a truncated [Title Description Comments] field.

Action Type: Response Requested - Other
Action: Other Report / Document - Regulator Responded
Action Date: 1/22/2016
Received Issue Date: 1/12/2016
Doc Link: https://geotracker.waterboards.ca.gov/view_documents_all?global_id=T0608500667&doc_id=5869371
Title Description Comments:

Response to Public Comments - concur **Note: Many records provided by the department have a truncated [Title Description Comments] field.

Action Type: Other Regulatory Actions
Action: Staff Letter
Action Date: 1/20/2016
Received Issue Date: 1/20/2016
Doc Link: https://geotracker.waterboards.ca.gov/view_documents?global_id=T0608500667&enforcement_id=6273489&temptable=ENFORCEMENT
Title Description Comments:

Site Assessment Workplan **Note: Many records provided by the department have a truncated [Title Description Comments] field.

Action Type: Response Requested - Other
Action: Email Correspondence
Action Date: 1/6/2016
Received Issue Date: 1/6/2016
Doc Link: https://geotracker.waterboards.ca.gov/view_documents_all?global_id=T0608500667&doc_id=5874049
Title Description Comments:

EMAIL AND ATTACHMENTS **Note: Many records provided by the department have a truncated [Title Description Comments] field.

Action Type: Response Requested - Other
Action: Email Correspondence
Action Date: 12/16/2015
Received Issue Date: 12/16/2015
Doc Link: https://geotracker.waterboards.ca.gov/view_documents_all?global_id=T0608500667&doc_id=5872096
Title Description Comments:

EMAIL CORRESPONDENCE **Note: Many records provided by the department have a truncated [Title Description Comments] field.

<i>Map Key</i>	<i>Number of Records</i>	<i>Direction</i>	<i>Distance (mi/ft)</i>	<i>Elev/Diff (ft)</i>	<i>Site</i>	<i>DB</i>
----------------	--------------------------	------------------	-------------------------	-----------------------	-------------	-----------

Action Type: Other Regulatory Actions
Action: Staff Letter
Action Date: 12/2/2015
Received Issue Date: 12/2/2015
Doc Link: https://geotracker.waterboards.ca.gov/view_documents?global_id=T0608500667&enforcement_id=6268866&temptable=ENFORCEMENT

Title Description Comments:

Response to Public Comments **Note: Many records provided by the department have a truncated [Title Description Comments] field.

Action Type: Enforcement/Orders
Action: Rescission of Enforcement Action
Action Date: 11/30/2015
Received Issue Date: 11/30/2015
Doc Link: https://geotracker.waterboards.ca.gov/view_documents?global_id=T0608500667&enforcement_id=6268632&temptable=ENFORCEMENT

Title Description Comments:

Rescission of CAO No. 90-017 **Note: Many records provided by the department have a truncated [Title Description Comments] field.

Action Type: Response Requested - Other
Action: Fact Sheets - Public Participation
Action Date: 11/30/2015
Received Issue Date:
Doc Link:

Title Description Comments:

Public Comment Period re. DEH intention to close case ends on November 30, 2015.

Action Type: Response Requested - Other
Action: Email Correspondence
Action Date: 11/23/2015
Received Issue Date: 11/23/2015
Doc Link: https://geotracker.waterboards.ca.gov/view_documents_all?global_id=T0608500667&doc_id=5868639

Title Description Comments:

EMAIL CORRESPONDENCE **Note: Many records provided by the department have a truncated [Title Description Comments] field.

Action Type: Response Requested - Other
Action: Correspondence
Action Date: 10/18/2015
Received Issue Date: 10/18/2015
Doc Link: https://geotracker.waterboards.ca.gov/view_documents_all?global_id=T0608500667&doc_id=5864539

Title Description Comments:

RETURNED TO SENDER **Note: Many records provided by the department have a truncated [Title Description Comments] field.

Action Type: Response Requested - Other
Action: Correspondence
Action Date: 10/7/2015
Received Issue Date: 10/7/2015
Doc Link: https://geotracker.waterboards.ca.gov/view_documents_all?global_id=T0608500667&doc_id=5874768

Title Description Comments:

RETURNED TO SENDER **Note: Many records provided by the department have a truncated [Title Description Comments] field.

Action Type: Response Requested - Other
Action: Email Correspondence
Action Date: 10/1/2015
Received Issue Date: 10/1/2015
Doc Link: https://geotracker.waterboards.ca.gov/view_documents_all?global_id=T0608500667&doc_id=5860051

Title Description Comments:

<i>Map Key</i>	<i>Number of Records</i>	<i>Direction</i>	<i>Distance (mi/ft)</i>	<i>Elev/Diff (ft)</i>	<i>Site</i>	<i>DB</i>
----------------	--------------------------	------------------	-------------------------	-----------------------	-------------	-----------

EMAIL CORRESPONDENCE **Note: Many records provided by the department have a truncated [Title Description Comments] field.

Action Type: Other Regulatory Actions
Action: Staff Letter
Action Date: 9/24/2015
Received Issue Date: 9/24/2015
Doc Link: https://geotracker.waterboards.ca.gov/view_documents?global_id=T0608500667&enforcement_id=6263497&temptable=ENFORCEMENT

Title Description Comments:

Public Comment Period Notice re. DEH Intention to Close Case **Note: Many records provided by the department have a truncated [Title Description Comments] field.

Action Type: Response Requested - Other
Action: Other Report / Document
Action Date: 9/24/2015
Received Issue Date: 9/24/2015
Doc Link: https://geotracker.waterboards.ca.gov/view_documents_all?global_id=T0608500667&doc_id=5890047

Title Description Comments:

RETURNED TO SENDER **Note: Many records provided by the department have a truncated [Title Description Comments] field.

Action Type: Other Regulatory Actions
Action: Staff Letter
Action Date: 5/12/2015
Received Issue Date: 5/12/2015
Doc Link: https://geotracker.waterboards.ca.gov/view_documents?global_id=T0608500667&enforcement_id=6244754&temptable=ENFORCEMENT

Title Description Comments:

NFA Letter **Note: Many records provided by the department have a truncated [Title Description Comments] field.

Action Type: Response Requested - Reports
Action: Monitoring Report - Semi-Annually
Action Date: 4/30/2015
Received Issue Date:
Doc Link:

Title Description Comments:

First Quarter 2015 Semi Annual Groundwater Monitoring and Remediation Performance Reports **Note: Many records provided by the department have a truncated [Title Description Comments] field.

Action Type: Response Requested - Reports
Action: Monitoring Report - Semi-Annually
Action Date: 10/30/2014
Received Issue Date:
Doc Link:

Title Description Comments:

Third Quarter 2014 Semi Annual Groundwater Monitoring and Remediation Performance Reports **Note: Many records provided by the department have a truncated [Title Description Comments] field.

Action Type: Response Requested - Reports
Action: Site Assessment Report
Action Date: 7/15/2014
Received Issue Date: 5/7/2015
Doc Link: https://geotracker.waterboards.ca.gov/view_documents_all?global_id=T0608500667&doc_id=5799310

Title Description Comments:

Soil Vapor and Soil Assessment Report **Note: Many records provided by the department have a truncated [Title Description Comments] field.

Action Type: Response Requested - Other
Action: Other Report / Document
Action Date: 1/8/2001

Map Key	Number of Records	Direction	Distance (mi/ft)	Elev/Diff (ft)	Site	DB
---------	-------------------	-----------	------------------	----------------	------	----

Received Issue Date: 1/8/2001
 Doc Link:
 Title Description Comments:

Other Type of Submission by RP **Note: Many records provided by the department have a truncated [Title Description Comments] field.

Action Type: Other Regulatory Actions
 Action: Staff Letter - #27946
 Action Date: 12/15/2000
 Received Issue Date: 12/15/2000
 Doc Link:
 Title Description Comments:

Action Type: Response Requested - Other
 Action: Other Report / Document
 Action Date: 12/15/2000
 Received Issue Date: 12/15/2000
 Doc Link: https://geotracker.waterboards.ca.gov/view_documents_all?global_id=T0608500667&doc_id=5922576
 Title Description Comments:

Soil Disposal Report 12/15/2000 **Note: Many records provided by the department have a truncated [Title Description Comments] field.

Action Type: Other Regulatory Actions
 Action: Staff Letter - #27944
 Action Date: 12/12/2000
 Received Issue Date: 12/12/2000
 Doc Link:
 Title Description Comments:

Action Type: Response Requested - Reports
 Action: NPDES / WDR Reports
 Action Date: 12/12/2000
 Received Issue Date: 12/12/2000
 Doc Link: https://geotracker.waterboards.ca.gov/view_documents_all?global_id=T0608500667&doc_id=5922573
 Title Description Comments:

NPDES Miscellaneous Reports 12/12/2000 **Note: Many records provided by the department have a truncated [Title Description Comments] field.

Action Type: Response Requested - Reports
 Action: Monitoring Report - Quarterly
 Action Date: 7/30/2000
 Received Issue Date: 7/13/2000
 Doc Link:
 Title Description Comments:

Monitoring Report - Quarterly **Note: Many records provided by the department have a truncated [Title Description Comments] field.

Action Type: Cleanup Action
 Action: Excavation
 Action Date: 7/1/2000
 Received Issue Date:
 Doc Link:
 Title Description Comments:

Action Type: Response Requested - Reports
 Action: Monitoring Report - Quarterly
 Action Date: 4/30/2000
 Received Issue Date: 2/28/2000
 Doc Link:
 Title Description Comments:

Monitoring Report - Quarterly **Note: Many records provided by the department have a truncated [Title Description Comments] field.

Action Type: Response Requested - Reports
Action: Monitoring Report - Quarterly
Action Date: 1/31/2000
Received Issue Date: 2/28/2000
Doc Link:
Title Description Comments:

Monitoring Report - Quarterly **Note: Many records provided by the department have a truncated [Title Description Comments] field.

Action Type: Other Regulatory Actions
Action: Staff Letter - #27937
Action Date: 1/14/2000
Received Issue Date: 1/14/2000
Doc Link:
Title Description Comments:

Action Type: Response Requested - Reports
Action: Monitoring Report - Quarterly
Action Date: 10/31/1999
Received Issue Date: 11/9/1999
Doc Link:
Title Description Comments:

Monitoring Report - Quarterly **Note: Many records provided by the department have a truncated [Title Description Comments] field.

Action Type: Other Regulatory Actions
Action: Staff Letter - #27934
Action Date: 9/16/1999
Received Issue Date: 9/16/1999
Doc Link:
Title Description Comments:

Action Type: Response Requested - Reports
Action: Monitoring Report - Quarterly
Action Date: 7/30/1999
Received Issue Date: 11/3/1988
Doc Link:
Title Description Comments:

Monitoring Report - Quarterly **Note: Many records provided by the department have a truncated [Title Description Comments] field.

Action Type: Response Requested - Reports
Action: Monitoring Report - Quarterly
Action Date: 6/15/1999
Received Issue Date: 12/18/2002
Doc Link:
Title Description Comments:

Monitoring Report - Quarterly **Note: Many records provided by the department have a truncated [Title Description Comments] field.

Action Type: Other Regulatory Actions
Action: Staff Letter - #27930
Action Date: 4/23/1999
Received Issue Date: 4/23/1999
Doc Link:
Title Description Comments:

Action Type: Response Requested - Reports
Action: Monitoring Report - Quarterly
Action Date: 8/1/1998
Received Issue Date: 8/1/1998
Doc Link: https://geotracker.waterboards.ca.gov/view_documents_all?global_id=T0608500667&doc_id=5922567
Title Description Comments:

Map Key	Number of Records	Direction	Distance (mi/ft)	Elev/Diff (ft)	Site	DB
----------------	--------------------------	------------------	-------------------------	-----------------------	-------------	-----------

GW Monitoring Report 08/01/1998 - 11/26/2013 **Note: Many records provided by the department have a truncated [Title Description Comments] field.

Action Type: Response Requested - Reports
Action: Soil and Water Investigation Report
Action Date: 4/30/1998
Received Issue Date: 7/24/1998
Doc Link:
Title Description Comments:

Soil and Water Investigation Report **Note: Many records provided by the department have a truncated [Title Description Comments] field.

Action Type: Other Regulatory Actions
Action: Staff Letter - #27926
Action Date: 1/22/1998
Received Issue Date: 1/22/1998
Doc Link:
Title Description Comments:

Action Type: Response Requested - Workplans
Action: Soil and Water Investigation Workplan
Action Date: 1/15/1998
Received Issue Date: 1/15/1998
Doc Link:
Title Description Comments:

Soil and Water Investigation Workplan **Note: Many records provided by the department have a truncated [Title Description Comments] field.

Action Type: Other Regulatory Actions
Action: Staff Letter - #27924
Action Date: 11/26/1997
Received Issue Date: 11/26/1997
Doc Link:
Title Description Comments:

Action Type: Response Requested - Reports
Action: Monitoring Report - Quarterly
Action Date: 8/1/1997
Received Issue Date: 10/15/1997
Doc Link:
Title Description Comments:

Monitoring Report - Quarterly **Note: Many records provided by the department have a truncated [Title Description Comments] field.

Action Type: Other Regulatory Actions
Action: Staff Letter - #27922
Action Date: 5/28/1997
Received Issue Date: 5/28/1997
Doc Link:
Title Description Comments:

Action Type: Response Requested - Workplans
Action: Soil and Water Investigation Workplan
Action Date: 4/30/1997
Received Issue Date: 5/12/1997
Doc Link:
Title Description Comments:

Soil and Water Investigation Workplan **Note: Many records provided by the department have a truncated [Title Description Comments] field.

Action Type: Other Regulatory Actions
Action: Staff Letter - #27918
Action Date: 3/27/1997

Map Key	Number of Records	Direction	Distance (mi/ft)	Elev/Diff (ft)	Site	DB
---------	-------------------	-----------	------------------	----------------	------	----

Received Issue Date: 3/27/1997
 Doc Link:
 Title Description Comments:

Action Type: Response Requested - Workplans
 Action: Soil and Water Investigation Workplan
 Action Date: 2/20/1997
 Received Issue Date: 2/20/1997
 Doc Link:
 Title Description Comments:

Soil and Water Investigation Workplan **Note: Many records provided by the department have a truncated [Title Description Comments] field.

Action Type: Response Requested - Other
 Action: Other Report / Document
 Action Date: 2/19/1997
 Received Issue Date: 2/19/1997
 Doc Link: https://geotracker.waterboards.ca.gov/view_documents_all?global_id=T0608500667&doc_id=5922559
 Title Description Comments:

Addendum 02/19/1997 - 03/28/2005 **Note: Many records provided by the department have a truncated [Title Description Comments] field.

Action Type: Other Regulatory Actions
 Action: Staff Letter - #27912
 Action Date: 1/16/1997
 Received Issue Date: 1/16/1997
 Doc Link:
 Title Description Comments:

Action Type: Response Requested - Reports
 Action: Well Installation Report
 Action Date: 1/5/1995
 Received Issue Date: 1/5/1995
 Doc Link: https://geotracker.waterboards.ca.gov/view_documents_all?global_id=T0608500667&doc_id=5922583
 Title Description Comments:

Well Construction Application 01/05/1995 **Note: Many records provided by the department have a truncated [Title Description Comments] field.

Action Type: Response Requested - Reports
 Action: Interim Remedial Action Report
 Action Date: 1/5/1995
 Received Issue Date: 1/5/1995
 Doc Link: https://geotracker.waterboards.ca.gov/view_documents_all?global_id=T0608500667&doc_id=5922568
 Title Description Comments:

Interim Remedial Action Plan 01/05/1995 **Note: Many records provided by the department have a truncated [Title Description Comments] field.

Action Type: Cleanup Action
 Action: Excavation
 Action Date: 1/1/1995
 Received Issue Date:
 Doc Link:
 Title Description Comments:

Action Type: Response Requested - Reports
 Action: Monitoring Report - Semi-Annually
 Action Date: *11/15/2009
 Received Issue Date: 11/12/2009
 Doc Link:
 Title Description Comments:

Third Quarter Semi-annual Groundwater Monitoring Report **Note: Many records provided by the department have a truncated [Title Description Comments] field.

<i>Map Key</i>	<i>Number of Records</i>	<i>Direction</i>	<i>Distance (mi/ft)</i>	<i>Elev/Diff (ft)</i>	<i>Site</i>	<i>DB</i>
----------------	--------------------------	------------------	-------------------------	-----------------------	-------------	-----------

Action Type: Other Regulatory Actions
Action: Staff Letter - #9002201
Action Date: 10/2/2009
Received Issue Date: 10/2/2009
Doc Link: https://geotracker.waterboards.ca.gov/view_documents?global_id=T0608500667&enforcement_id=6031782&temptable=ENFORCEMENT

Title Description Comments:

Site Assessment Report **Note: Many records provided by the department have a truncated [Title Description Comments] field.

Action Type: Other Regulatory Actions
Action: Staff Letter
Action Date: 8/12/2009
Received Issue Date: 8/12/2009
Doc Link: https://geotracker.waterboards.ca.gov/view_documents?global_id=T0608500667&enforcement_id=6027233&temptable=ENFORCEMENT

Title Description Comments:

Third Quarter Semi-annual Groundwater Monitoring Report **Note: Many records provided by the department have a truncated [Title Description Comments] field.

Action Type: Other Regulatory Actions
Action: Staff Letter
Action Date: 8/12/2009
Received Issue Date: 8/12/2009
Doc Link: https://geotracker.waterboards.ca.gov/view_documents?global_id=T0608500667&enforcement_id=6027234&temptable=ENFORCEMENT

Title Description Comments:

First Quarter Semi-annual 2010 Groundwater Monitoring Report **Note: Many records provided by the department have a truncated [Title Description Comments] field.

Action Type: Other Regulatory Actions
Action: Staff Letter
Action Date: 12/22/2008
Received Issue Date: 12/22/2008
Doc Link: https://geotracker.waterboards.ca.gov/view_documents?global_id=T0608500667&enforcement_id=5997995&temptable=ENFORCEMENT

Title Description Comments:

Action Type: Response Requested - Workplans
Action: Preliminary Site Assessment Workplan - Addendum
Action Date: 10/13/2008
Received Issue Date: 1/22/2009
Doc Link:

Title Description Comments:

Work Plan - Additional Site Assessment and Vapor Study **Note: Many records provided by the department have a truncated [Title Description Comments] field.

Action Type: Other Regulatory Actions
Action: Staff Letter - #80022290
Action Date: 9/22/2008
Received Issue Date: 9/22/2008
Doc Link: https://geotracker.waterboards.ca.gov/view_documents?global_id=T0608500667&enforcement_id=5988312&temptable=ENFORCEMENT

Title Description Comments:

Work Plan - Additional Site Assessment and Vapor Study **Note: Many records provided by the department have a truncated [Title Description Comments] field.

Action Type: Response Requested - Reports
Action: CAP/RAP - Other Report
Action Date: 8/13/2008

Map Key	Number of Records	Direction	Distance (mi/ft)	Elev/Diff (ft)	Site	DB
----------------	--------------------------	------------------	-------------------------	-----------------------	-------------	-----------

Received Issue Date: 8/13/2008
Doc Link: https://geotracker.waterboards.ca.gov/view_documents_all?global_id=T0608500667&doc_id=5922560
Title Description Comments:

Corrective Action Plan 08/13/2008 **Note: Many records provided by the department have a truncated [Title Description Comments] field.

Action Type: Enforcement/Orders
Action: Warning Letter - #60131
Action Date: 1/31/2006
Received Issue Date: 1/31/2006
Doc Link:
Title Description Comments:

email to consultant approving WP, req. Well Construction Report, sample for Q-GWM_R **Note: Many records provided by the department have a truncated [Title Description Comments] field.

Action Type: Response Requested - Other
Action: Other Report / Document
Action Date: 8/18/2005
Received Issue Date: 8/18/2005
Doc Link: https://geotracker.waterboards.ca.gov/view_documents_all?global_id=T0608500667&doc_id=5922577
Title Description Comments:

Status Report 08/18/2005 - 11/21/2006 **Note: Many records provided by the department have a truncated [Title Description Comments] field.

Action Type: Reports
Action: Other Report
Action Date: 6/3/2005
Received Issue Date: 6/3/2005
Doc Link: https://geotracker.waterboards.ca.gov/view_documents?global_id=T0608500667&enforcement_id=6321869&temptable=ENFORCEMENT
Title Description Comments:

Map & Metroscan Information 06/03/2005 **Note: Many records provided by the department have a truncated [Title Description Comments] field.

Action Type: Response Requested - Other
Action: Other Report / Document
Action Date: 6/3/2005
Received Issue Date: 6/3/2005
Doc Link: https://geotracker.waterboards.ca.gov/view_documents_all?global_id=T0608500667&doc_id=5922579
Title Description Comments:

State Information 06/03/2005 **Note: Many records provided by the department have a truncated [Title Description Comments] field.

Action Type: Response Requested - Other
Action: Other Report / Document
Action Date: 6/3/2005
Received Issue Date: 6/3/2005
Doc Link: https://geotracker.waterboards.ca.gov/view_documents_all?global_id=T0608500667&doc_id=5922575
Title Description Comments:

Phone Log 06/03/2005 **Note: Many records provided by the department have a truncated [Title Description Comments] field.

Action Type: Enforcement/Orders
Action: Warning Letter - #44502
Action Date: 8/3/2004
Received Issue Date: 8/3/2004
Doc Link:
Title Description Comments:

Action Type: Response Requested - Workplans
Action: Soil and Water Investigation Workplan
Action Date: 11/26/1996
Received Issue Date: 2/20/1997

<i>Map Key</i>	<i>Number of Records</i>	<i>Direction</i>	<i>Distance (mi/ft)</i>	<i>Elev/Diff (ft)</i>	<i>Site</i>	<i>DB</i>
----------------	--------------------------	------------------	-------------------------	-----------------------	-------------	-----------

Doc Link:

Title Description Comments:

Soil and Water Investigation Workplan **Note: Many records provided by the department have a truncated [Title Description Comments] field.

Action Type: Other Regulatory Actions

Action: Staff Letter - #27910

Action Date: 10/16/1996

Received Issue Date: 10/16/1996

Doc Link:

Title Description Comments:

Action Type: Response Requested - Other

Action: Other Report / Document

Action Date: 6/17/1996

Received Issue Date: 2/20/1997

Doc Link:

Title Description Comments:

Additional Information Report **Note: Many records provided by the department have a truncated [Title Description Comments] field.

Action Type: Other Regulatory Actions

Action: Staff Letter - #27907

Action Date: 4/15/1996

Received Issue Date: 4/15/1996

Doc Link:

Title Description Comments:

Action Type: Response Requested - Reports

Action: Monitoring Report - Quarterly

Action Date: 1/5/1995

Received Issue Date: 1/5/1995

Doc Link: https://geotracker.waterboards.ca.gov/view_documents_all?global_id=T0608500667&doc_id=5922564

Title Description Comments:

GW Monitoring Report 01/05/1995 - 10/31/2007 **Note: Many records provided by the department have a truncated [Title Description Comments] field.

Action Type: Other Regulatory Actions

Action: Staff Letter - #43-0633

Action Date: 3/30/1994

Received Issue Date: 3/30/1994

Doc Link: https://geotracker.waterboards.ca.gov/view_documents?global_id=T0608500667&enforcement_id=6264204&temptable=ENFORCEMENT

Title Description Comments:

Discharge of Groundwater from Gas and Shop **Note: Many records provided by the department have a truncated [Title Description Comments] field.

Action Type: Response Requested - Reports

Action: Tank Removal Report / UST Sampling Report

Action Date: 6/11/1993

Received Issue Date: 6/11/1993

Doc Link: https://geotracker.waterboards.ca.gov/view_documents_all?global_id=T0608500667&doc_id=5922581

Title Description Comments:

Tank Removal Report 06/11/1993 **Note: Many records provided by the department have a truncated [Title Description Comments] field.

Action Type: Cleanup Action

Action: Excavation

Action Date: 6/1/1993

Received Issue Date:

Doc Link:

Title Description Comments:

Map Key	Number of Records	Direction	Distance (mi/ft)	Elev/Diff (ft)	Site	DB
Action Type:		Response Requested - Workplans				
Action:		Other Workplan				
Action Date:		2/28/1990				
Received Issue Date:		2/28/1990				
Doc Link:		https://geotracker.waterboards.ca.gov/view_documents_all?global_id=T0608500667&doc_id=5922585				
Title Description Comments:		Work Plan 02/28/1990 - 11/25/2013 **Note: Many records provided by the department have a truncated [Title Description Comments] field.				
Action Type:		Enforcement/Orders				
Action:		Clean-up and Abatement Order - #39986				
Action Date:		2/22/1990				
Received Issue Date:		2/22/1990				
Doc Link:		https://geotracker.waterboards.ca.gov/view_documents?global_id=T0608500667&enforcement_id=5933986&temptable=ENFORCEMENT				
Title Description Comments:						
Action Type:		Leak Action				
Action:		Leak Reported				
Action Date:		11/3/1988				
Received Issue Date:						
Doc Link:						
Title Description Comments:						
Action Type:		Response Requested - Other				
Action:		Unauthorized Release Form				
Action Date:		11/3/1988				
Received Issue Date:		11/3/1988				
Doc Link:		https://geotracker.waterboards.ca.gov/view_documents_all?global_id=T0608500667&doc_id=5922582				
Title Description Comments:		Unauthorized Release Form 11/03/1988 - 11/06/1990 **Note: Many records provided by the department have a truncated [Title Description Comments] field.				
Action Type:		Leak Action				
Action:		Leak Stopped				
Action Date:		11/2/1988				
Received Issue Date:						
Doc Link:						
Title Description Comments:						
Action Type:		Response Requested - Other				
Action:		Other Report / Document				
Action Date:		10/31/1988				
Received Issue Date:		10/31/1988				
Doc Link:		https://geotracker.waterboards.ca.gov/view_documents_all?global_id=T0608500667&doc_id=5922571				
Title Description Comments:		Miscellaneous Sample Results 10/31/1988 -02/20/2007 **Note: Many records provided by the department have a truncated [Title Description Comments] field.				
Action Type:		Response Requested - Other				
Action:		Other Report / Document				
Action Date:		10/23/1988				
Received Issue Date:		10/23/1988				
Doc Link:		https://geotracker.waterboards.ca.gov/view_documents_all?global_id=T0608500667&doc_id=5922569				
Title Description Comments:		Miscellaneous Report 10/23/1988 - 11/30/1989 **Note: Many records provided by the department have a truncated [Title Description Comments] field.				
Action Type:		Leak Action				
Action:		Leak Discovery				
Action Date:		10/20/1988				

Map Key	Number of Records	Direction	Distance (mi/ft)	Elev/Diff (ft)	Site	DB
---------	-------------------	-----------	------------------	----------------	------	----

Received Issue Date:
 Doc Link:
 Title Description Comments:

Action Type: Other Regulatory Actions
 Action: Staff Letter - #27932
 Action Date: 9/19/1988
 Received Issue Date: 9/19/1988
 Doc Link:
 Title Description Comments:

Action Type: Response Requested - Other
 Action: Correspondence
 Action Date: 1/1/1988
 Received Issue Date: 1/1/1988
 Doc Link: https://geotracker.waterboards.ca.gov/view_documents_all?global_id=T0608500667&doc_id=5922561
 Title Description Comments:

Correspondence 1988 - 2010 **Note: Many records provided by the department have a truncated [Title Description Comments] field.

Action Type: Enforcement - Other
 Action: UNK
 Action Date:
 Received Issue Date:
 Doc Link:
 Title Description Comments:

Action Type: Enforcement - Other
 Action: UNK
 Action Date:
 Received Issue Date:
 Doc Link:
 Title Description Comments:

Action Type: Other Regulatory Actions
 Action: Staff Letter
 Action Date: 3/4/2014
 Received Issue Date: 3/4/2014
 Doc Link: https://geotracker.waterboards.ca.gov/view_documents?global_id=T0608500667&enforcement_id=6194514&temptable=ENFORCEMENT
 Title Description Comments:

Semi Annual Groundwater Monitoring and Remediation Performance Reports, and Site Assessment Report **Note: Many records provided by the department have a truncated [Title Description Comments] field.

Action Type: Response Requested - Workplans
 Action: Soil and Water Investigation Workplan - Regulator Responded
 Action Date: 9/27/2013
 Received Issue Date: 1/3/2014
 Doc Link: https://geotracker.waterboards.ca.gov/view_documents_all?global_id=T0608500667&doc_id=5775357
 Title Description Comments:

Workplan - Additional Site Assessment - Concur with conditions **Note: Many records provided by the department have a truncated [Title Description Comments] field.

Action Type: Other Regulatory Actions
 Action: Staff Letter
 Action Date: 7/12/2013
 Received Issue Date: 7/12/2013
 Doc Link: https://geotracker.waterboards.ca.gov/view_documents?global_id=T0608500667&enforcement_id=6167206&temptable=ENFORCEMENT
 Title Description Comments:

<i>Map Key</i>	<i>Number of Records</i>	<i>Direction</i>	<i>Distance (mi/ft)</i>	<i>Elev/Diff (ft)</i>	<i>Site</i>	<i>DB</i>
----------------	--------------------------	------------------	-------------------------	-----------------------	-------------	-----------

Workplan - Additional Site Assessment **Note: Many records provided by the department have a truncated [Title Description Comments] field.

Action Type: Response Requested - Reports
Action: CAP/RAP - Feasibility Study Report
Action Date: 1/25/2012
Received Issue Date: 1/25/2012
Doc Link: https://geotracker.waterboards.ca.gov/view_documents_all?global_id=T0608500667&doc_id=5922562
Title Description Comments:

Feasibility Study 01/25/2012 **Note: Many records provided by the department have a truncated [Title Description Comments] field.

Action Type: Response Requested - Reports
Action: Interim Remedial Action Report
Action Date: 8/19/2011
Received Issue Date:
Doc Link:
Title Description Comments:

Report - Feasibility Test **Note: Many records provided by the department have a truncated [Title Description Comments] field.

Action Type: Other Regulatory Actions
Action: Staff Letter
Action Date: 5/17/2011
Received Issue Date: 5/17/2011
Doc Link: https://geotracker.waterboards.ca.gov/view_documents?global_id=T0608500667&enforcement_id=6086979&temptable=ENFORCEMENT
Title Description Comments:

Report - Feasibility Test **Note: Many records provided by the department have a truncated [Title Description Comments] field.

Action Type: Response Requested - Reports
Action: Monitoring Report - Quarterly
Action Date: 1/31/2011
Received Issue Date: 2/24/2011
Doc Link:
Title Description Comments:

Fourth Quarter 2010 Groundwater Monitoring Report **Note: Many records provided by the department have a truncated [Title Description Comments] field.

Action Type: Response Requested - Reports
Action: Monitoring Report - Quarterly
Action Date: 7/31/2010
Received Issue Date: 7/19/2010
Doc Link:
Title Description Comments:

Second Quarter 2010 Groundwater Monitoring Report **Note: Many records provided by the department have a truncated [Title Description Comments] field.

Action Type: Other Regulatory Actions
Action: Staff Letter - #010287
Action Date: 7/8/2010
Received Issue Date: 7/8/2010
Doc Link: https://geotracker.waterboards.ca.gov/view_documents?global_id=T0608500667&enforcement_id=6054115&temptable=ENFORCEMENT
Title Description Comments:

Quarterly Groundwater Monitoring Reports **Note: Many records provided by the department have a truncated [Title Description Comments] field.

Action Type: Response Requested - Reports
Action: Monitoring Report - Semi-Annually
Action Date: 4/30/2010
Received Issue Date: 5/5/2010

<i>Map Key</i>	<i>Number of Records</i>	<i>Direction</i>	<i>Distance (mi/ft)</i>	<i>Elev/Diff (ft)</i>	<i>Site</i>	<i>DB</i>
----------------	--------------------------	------------------	-------------------------	-----------------------	-------------	-----------

Doc Link:

Title Description Comments:

First Quarter Semi-annual 2010 Groundwater Monitoring Report **Note: Many records provided by the department have a truncated [Title Description Comments] field.

Action Type: Response Requested - Reports

Action: Site Assessment Report

Action Date: *7/30/2010

Received Issue Date:

Doc Link:

Title Description Comments:

Site Assessment Report **Note: Many records provided by the department have a truncated [Title Description Comments] field.

Action Type: Other Regulatory Actions

Action: Staff Letter

Action Date: 11/18/2009

Received Issue Date: 11/18/2009

Doc Link: https://geotracker.waterboards.ca.gov/view_documents?global_id=T0608500667&enforcement_id=6035983&temptable=ENFORCEMENT

Title Description Comments:

Action Type: Other Regulatory Actions

Action: Staff Letter

Action Date: 11/3/2009

Received Issue Date: 11/3/2009

Doc Link: https://geotracker.waterboards.ca.gov/view_documents?global_id=T0608500667&enforcement_id=6035890&temptable=ENFORCEMENT

Title Description Comments:

Action Type: Response Requested - Workplans

Action: Soil and Water Investigation Workplan

Action Date: 4/19/2004

Received Issue Date: 10/13/2004

Doc Link:

Title Description Comments:

Soil and Water Investigation Workplan **Note: Many records provided by the department have a truncated [Title Description Comments] field.

Action Type: Cleanup Action

Action: Pump & Treat (P&T) Groundwater

Action Date: 3/1/2004

Received Issue Date:

Doc Link:

Title Description Comments:

Action Type: Other Regulatory Actions

Action: Staff Letter - #43147

Action Date: 2/11/2004

Received Issue Date: 2/11/2004

Doc Link:

Title Description Comments:

Action Type: Response Requested - Reports

Action: Soil and Water Investigation Report

Action Date: 11/10/2003

Received Issue Date: 11/10/2003

Doc Link: https://geotracker.waterboards.ca.gov/view_documents_all?global_id=T0608500667&doc_id=5922580

Title Description Comments:

Soil & Water Investigation Report 11/10/2003 - 07/30/2010 **Note: Many records provided by the department have a truncated [Title Description Comments] field.

<i>Map Key</i>	<i>Number of Records</i>	<i>Direction</i>	<i>Distance (mi/ft)</i>	<i>Elev/Diff (ft)</i>	<i>Site</i>	<i>DB</i>
----------------	--------------------------	------------------	-------------------------	-----------------------	-------------	-----------

Action Type: Response Requested - Reports
Action: Soil and Water Investigation Report
Action Date: 3/10/2003
Received Issue Date: 11/13/2003
Doc Link:
Title Description Comments:

Soil and Water Investigation Report **Note: Many records provided by the department have a truncated [Title Description Comments] field.

Action Type: Other Regulatory Actions
Action: Staff Letter - #39028
Action Date: 11/26/2002
Received Issue Date: 11/26/2002
Doc Link:
Title Description Comments:

Action Type: Response Requested - Reports
Action: Monitoring Report - Quarterly
Action Date: 1/30/2002
Received Issue Date: 7/29/2004
Doc Link:
Title Description Comments:

Monitoring Report - Quarterly **Note: Many records provided by the department have a truncated [Title Description Comments] field.

Action Type: Response Requested - Reports
Action: Monitoring Report - Quarterly
Action Date: 10/30/2001
Received Issue Date: 6/8/2004
Doc Link:
Title Description Comments:

Monitoring Report - Quarterly **Note: Many records provided by the department have a truncated [Title Description Comments] field.

Action Type: Other Regulatory Actions
Action: Staff Letter - #27952
Action Date: 6/27/2001
Received Issue Date: 6/27/2001
Doc Link:
Title Description Comments:

Action Type: Response Requested - Reports
Action: Monitoring Report - Quarterly
Action Date: 4/30/2001
Received Issue Date: 5/8/2001
Doc Link:
Title Description Comments:

Monitoring Report - Quarterly **Note: Many records provided by the department have a truncated [Title Description Comments] field.

Action Type: Other Regulatory Actions
Action: Staff Letter - #27948
Action Date: 3/16/2001
Received Issue Date: 3/16/2001
Doc Link:
Title Description Comments:

Action Type: Response Requested - Other
Action: Other Report / Document
Action Date: 1/8/2001
Received Issue Date: 1/8/2001
Doc Link:

Map Key	Number of Records	Direction	Distance (mi/ft)	Elev/Diff (ft)	Site	DB
----------------	--------------------------	------------------	-------------------------	-----------------------	-------------	-----------

Title Description Comments:

Other Type of Submission by RP **Note: Many records provided by the department have a truncated [Title Description Comments] field.

Sites from GeoTracker Search - Site Maps (as of Jan 25, 2023)

Submitted:	11/9/2006
Submitted By:	JOE FREY (AUTH_RP)
Title:	GEO_BORE (MW14)
Link:	https://geotracker.waterboards.ca.gov/esi/uploads/geo_bore/5189425408/T0608500667.pdf
Submitted:	11/9/2006
Submitted By:	JOE FREY (AUTH_RP)
Title:	GEO_BORE (MW19)
Link:	https://geotracker.waterboards.ca.gov/esi/uploads/geo_bore/9772275626/T0608500667.pdf
Submitted:	8/5/2010*
Submitted By:	BOB CLARK-RIDDELL (AUTH_RP)
Title:	INVESTIGATION REPORT (HP12)
Link:	https://geotracker.waterboards.ca.gov/esi/uploads/geo_bore/3493356287/T0608500667.PDF
Submitted:	8/5/2010*
Submitted By:	BOB CLARK-RIDDELL (AUTH_RP)
Title:	INVESTIGATION REPORT (MW-9A)
Link:	https://geotracker.waterboards.ca.gov/esi/uploads/geo_bore/2038630187/T0608500667.PDF
Submitted:	8/5/2010*
Submitted By:	BOB CLARK-RIDDELL (AUTH_RP)
Title:	INVESTIGATION REPORT (MW-16B)
Link:	https://geotracker.waterboards.ca.gov/esi/uploads/geo_bore/7814417541/T0608500667.PDF
Submitted:	8/5/2010*
Submitted By:	BOB CLARK-RIDDELL (AUTH_RP)
Title:	INVESTIGATION REPORT (MW-9B)
Link:	https://geotracker.waterboards.ca.gov/esi/uploads/geo_bore/7644059181/T0608500667.PDF
Submitted:	11/9/2006
Submitted By:	JOE FREY (AUTH_RP)
Title:	GEO_BORE (MW13)
Link:	https://geotracker.waterboards.ca.gov/esi/uploads/geo_bore/1630404412/T0608500667.pdf
Submitted:	11/9/2006
Submitted By:	JOE FREY (AUTH_RP)
Title:	GEO_BORE (MW15)
Link:	https://geotracker.waterboards.ca.gov/esi/uploads/geo_bore/2791796624/T0608500667.pdf
Submitted:	11/9/2006
Submitted By:	JOE FREY (AUTH_RP)
Title:	GEO_BORE (MW16)
Link:	https://geotracker.waterboards.ca.gov/esi/uploads/geo_bore/6092089593/T0608500667.pdf
Submitted:	11/9/2006
Submitted By:	JOE FREY (AUTH_RP)
Title:	GEO_BORE (MW18)
Link:	https://geotracker.waterboards.ca.gov/esi/uploads/geo_bore/5573301017/T0608500667.pdf
Submitted:	8/5/2010*
Submitted By:	BOB CLARK-RIDDELL (AUTH_RP)
Title:	INVESTIGATION REPORT (MW-16C)
Link:	https://geotracker.waterboards.ca.gov/esi/uploads/geo_bore/5567639946/T0608500667.PDF
Submitted:	8/5/2010*
Submitted By:	BOB CLARK-RIDDELL (AUTH_RP)
Title:	INVESTIGATION REPORT (MW-17B)
Link:	https://geotracker.waterboards.ca.gov/esi/uploads/geo_bore/5845506072/T0608500667.PDF
Submitted:	5/7/2015

<i>Map Key</i>	<i>Number of Records</i>	<i>Direction</i>	<i>Distance (mi/ft)</i>	<i>Elev/Diff (ft)</i>	<i>Site</i>	<i>DB</i>
Submitted By: Title: Link:					BOB CLARK-RIDDELL (AUTH_RP) ADDITIONAL SITE ASSESSMENT REPORT (SG-3) https://geotracker.waterboards.ca.gov/esi/uploads/geo_bore/8387840032/T0608500667.PDF	
Submitted: Submitted By: Title: Link:					2/28/2018 BOB CLARK-RIDDELL (AUTH_RP) GEO_MAP https://geotracker.waterboards.ca.gov/esi/uploads/geo_map/9475113153/T0608500667.PDF	
Submitted: Submitted By: Title: Link:					8/5/2010* BOB CLARK-RIDDELL (AUTH_RP) INVESTIGATION REPORT (HP17) https://geotracker.waterboards.ca.gov/esi/uploads/geo_bore/5099420130/T0608500667.PDF	
Submitted: Submitted By: Title: Link:					1/18/2021 BOB CLARK-RIDDELL (AUTH_RP) GEO_MAP https://geotracker.waterboards.ca.gov/esi/uploads/geo_map/7974978864/T0608500667.PDF	
Submitted: Submitted By: Title: Link:					11/9/2006 JOE FREY (AUTH_RP) GEO_BORE (MW17) https://geotracker.waterboards.ca.gov/esi/uploads/geo_bore/9361071527/T0608500667.pdf	
Submitted: Submitted By: Title: Link:					5/7/2015 BOB CLARK-RIDDELL (AUTH_RP) ADDITIONAL SITE ASSESSMENT REPORT (CB-1) https://geotracker.waterboards.ca.gov/esi/uploads/geo_bore/9167177319/T0608500667.PDF	
Submitted: Submitted By: Title: Link:					8/5/2010* BOB CLARK-RIDDELL (AUTH_RP) INVESTIGATION REPORT (MW-16A) https://geotracker.waterboards.ca.gov/esi/uploads/geo_bore/5801859557/T0608500667.PDF	
Submitted: Submitted By: Title: Link:					2/28/2018 BOB CLARK-RIDDELL (AUTH_RP) OFFSITE ASSESSMENT REPORT (SG-5) https://geotracker.waterboards.ca.gov/esi/uploads/geo_bore/2190912067/T0608500667.PDF	
Submitted: Submitted By: Title: Link:					2/28/2018 BOB CLARK-RIDDELL (AUTH_RP) OFFSITE ASSESSMENT REPORT (SG-6) https://geotracker.waterboards.ca.gov/esi/uploads/geo_bore/4942291498/T0608500667.PDF	
Submitted: Submitted By: Title: Link:					11/7/2006 JOE FREY (AUTH_RP) GEO_MAP https://geotracker.waterboards.ca.gov/esi/uploads/geo_map/6073826432/T0608500667.pdf	
Submitted: Submitted By: Title: Link:					11/9/2006 JOE FREY (AUTH_RP) GEO_BORE (MW12) https://geotracker.waterboards.ca.gov/esi/uploads/geo_bore/9292585074/T0608500667.pdf	
Submitted: Submitted By: Title: Link:					8/5/2010* BOB CLARK-RIDDELL (AUTH_RP) INVESTIGATION REPORT (HP15) https://geotracker.waterboards.ca.gov/esi/uploads/geo_bore/1799477994/T0608500667.PDF	
Submitted: Submitted By: Title: Link:					5/7/2015 BOB CLARK-RIDDELL (AUTH_RP) ADDITIONAL SITE ASSESSMENT REPORT (CB-2) https://geotracker.waterboards.ca.gov/esi/uploads/geo_bore/3344016790/T0608500667.PDF	
Submitted: Submitted By: Title: Link:					1/30/2006 JOE FREY (AUTH_RP) GEO_MAP https://geotracker.waterboards.ca.gov/esi/uploads/geo_map/6602307975/T0608500667.pdf	

Map Key	Number of Records	Direction	Distance (mi/ft)	Elev/Diff (ft)	Site	DB
Submitted:		2/28/2018				
Submitted By:		BOB CLARK-RIDDELL (AUTH_RP)				
Title:		OFFSITE ASSESSMENT REPORT (SG-4)				
Link:		https://geotracker.waterboards.ca.gov/esi/uploads/geo_bore/9643780648/T0608500667.PDF				

Sites from GeoTracker Search - Documents (as of Jan 25, 2023)

Document Type:	Site Documents	Document Date:	10/30/2009
Type:	CORRESPONDENCE	Submitted:	
Submitted By:	BOB CLARK-RIDDELL (AUTH_RP)		
Title:	GROUNDWATER MONITORING REPORT EXTENSION REQUEST		
Title Link:	https://geotracker.waterboards.ca.gov/esi/uploads/geo_report/4687593758/T0608500667.PDF		
Document Type:	Site Documents	Document Date:	8/12/2009
Type:	STAFF LETTER	Submitted:	
Submitted By:	KRISTI CONG (REGULATOR)		
Title:	FIRST QUARTER SEMI-ANNUAL 2010 GROUNDWATER MONITORING REPORT		
Title Link:	https://geotracker.waterboards.ca.gov/view_documents?global_id=T0608500667&enforcement_id=6027234		
Document Type:	Site Documents	Document Date:	9/22/2008
Type:	STAFF LETTER	Submitted:	
Submitted By:	KRISTI CONG (REGULATOR)		
Title:	WORK PLAN - ADDITIONAL SITE ASSESSMENT AND VAPOR STUDY		
Title Link:	https://geotracker.waterboards.ca.gov/view_documents?global_id=T0608500667&enforcement_id=5988312		
Document Type:	Site Documents	Document Date:	11/8/2006
Type:	REPORTS - INVESTIGATION RPT.	Submitted:	
Submitted By:	JOE FREY (AUTH_RP)		
Title:	ADDITIONAL ASSESSMENT OF THE EXTENT OF PETROLEUM HYDROCARBONS IN GROUNDWATER AND SECOND QUARTER 2006 GROUNDWATER MONITORING AND SAMPLING EVENT		
Title Link:	https://geotracker.waterboards.ca.gov/esi/uploads/geo_report/9874860465/T0608500667.PDF		
Document Type:	Site Documents	Document Date:	6/3/2005
Type:	OTHER REPORT / DOCUMENT	Submitted:	
Submitted By:	MICHAEL SCHUSTER (REGULATOR)		
Title:	PHONE LOG 06/03/2005		
Title Link:	https://geotracker.waterboards.ca.gov/view_documents?global_id=T0608500667&document_id=5922575		
Document Type:	Site Documents	Document Date:	2/19/1997
Type:	OTHER REPORT / DOCUMENT	Submitted:	
Submitted By:	MICHAEL SCHUSTER (REGULATOR)		
Title:	ADDENDUM 02/19/1997 - 03/28/2005		
Title Link:	https://geotracker.waterboards.ca.gov/view_documents?global_id=T0608500667&document_id=5922559		
Document Type:	Site Documents	Document Date:	6/11/1993
Type:	TANK REMOVAL REPORT / UST SAMPLING REPORT	Submitted:	
Submitted By:	MICHAEL SCHUSTER (REGULATOR)		
Title:	TANK REMOVAL REPORT 06/11/1993		
Title Link:	https://geotracker.waterboards.ca.gov/view_documents?global_id=T0608500667&document_id=5922581		
Document Type:	Site Documents	Document Date:	2/22/1990
Type:	CLEAN-UP AND ABATEMENT ORDER	Submitted:	
Submitted By:	JOHN WOLFENDEN (REGULATOR)		
Title:	CLEAN-UP AND ABATEMENT ORDER		
Title Link:	https://geotracker.waterboards.ca.gov/view_documents?global_id=T0608500667&enforcement_id=5933986		
Document Type:	Monitoring Reports	Document Date:	6/23/2014*
Type:	MONITORING REPORT - SEMI-ANNUALLY	Submitted:	
Submitted By:	BOB CLARK-RIDDELL (AUTH_RP)		
Title:	GROUNDWATER MONITORING REPORT - FIRST HALF 2014		
Title Link:	https://geotracker.waterboards.ca.gov/esi/uploads/geo_report/6981787979/T0608500667.PDF		
Document Type:	Monitoring Reports	Document Date:	8/1/1998
Type:	MONITORING REPORT - QUARTERLY	Submitted:	
Submitted By:	MICHAEL SCHUSTER (REGULATOR)		
Title:	GW MONITORING REPORT 08/01/1998 - 11/26/2013 -		
Title Link:	https://geotracker.waterboards.ca.gov/regulators/deliverable_documents/5233219981/GWM%5FR%5F2010%		

<i>Map Key</i>	<i>Number of Records</i>	<i>Direction</i>	<i>Distance (mi/ft)</i>	<i>Elev/Diff (ft)</i>	<i>Site</i>	<i>DB</i>
			2D11%2D12%2Epdf			
Document Type:	Monitoring Reports			Document Date:	8/1/1998	
Type:	MONITORING REPORT - QUARTERLY			Submitted:		
Submitted By:	MICHAEL SCHUSTER (REGULATOR)					
Title:	GW MONITORING REPORT 08/01/1998 - 11/26/2013 -					
Title Link:	https://geotracker.waterboards.ca.gov/regulators/deliverable_documents/5233219981/GWM%5FR%5F2013%2D11%2D26%2Epdf					
Document Type:	Monitoring Reports			Document Date:	1/5/1995	
Type:	MONITORING REPORT - QUARTERLY			Submitted:		
Submitted By:	MICHAEL SCHUSTER (REGULATOR)					
Title:	GW MONITORING REPORT 01/05/1995 - 10/31/2007 -					
Title Link:	https://geotracker.waterboards.ca.gov/regulators/deliverable_documents/6396575033/GWM%5FR%5F1996%2D09%2D06%2Epdf					
Document Type:	Monitoring Reports			Document Date:	1/5/1995	
Type:	MONITORING REPORT - QUARTERLY			Submitted:		
Submitted By:	MICHAEL SCHUSTER (REGULATOR)					
Title:	GW MONITORING REPORT 01/05/1995 - 10/31/2007 -					
Title Link:	https://geotracker.waterboards.ca.gov/regulators/deliverable_documents/6396575033/GWM%5FR%5F2004%2D05%2D10%2Epdf					
Document Type:	Monitoring Reports			Document Date:	1/5/1995	
Type:	MONITORING REPORT - QUARTERLY			Submitted:		
Submitted By:	MICHAEL SCHUSTER (REGULATOR)					
Title:	GW MONITORING REPORT 01/05/1995 - 10/31/2007 -					
Title Link:	https://geotracker.waterboards.ca.gov/regulators/deliverable_documents/6396575033/GWM%5FR%5F2000%2D02%2D02%2Epdf					
Document Type:	Monitoring Reports			Document Date:	1/5/1995	
Type:	MONITORING REPORT - QUARTERLY			Submitted:		
Submitted By:	MICHAEL SCHUSTER (REGULATOR)					
Title:	GW MONITORING REPORT 01/05/1995 - 10/31/2007 -					
Title Link:	https://geotracker.waterboards.ca.gov/regulators/deliverable_documents/6396575033/GWM%5FR%5F2002%2D03%2D28%2Epdf					
Document Type:	Site Documents			Document Date:	5/3/2016	
Type:	STAFF LETTER			Submitted:		
Submitted By:	CANDACE GARCIA (REGULATOR)					
Title:	SITE ASSESSMENT REPORT					
Title Link:	https://geotracker.waterboards.ca.gov/view_documents?global_id=T0608500667&enforcement_id=6283658					
Document Type:	Site Documents			Document Date:	1/22/2016	
Type:	EMAIL CORRESPONDENCE			Submitted:		
Submitted By:	CANDACE GARCIA (REGULATOR)					
Title:	EMAIL AND ATTACHMENTS					
Title Link:	https://geotracker.waterboards.ca.gov/view_documents?global_id=T0608500667&document_id=5876275					
Document Type:	Site Documents			Document Date:	12/2/2015	
Type:	STAFF LETTER			Submitted:		
Submitted By:	CHRIS WIDMANN (REGULATOR)					
Title:	RESPONSE TO PUBLIC COMMENTS					
Title Link:	https://geotracker.waterboards.ca.gov/view_documents?global_id=T0608500667&enforcement_id=6268866					
Document Type:	Monitoring Reports			Document Date:	5/13/2011*	
Type:	MONITORING REPORT - SEMI-ANNUALLY			Submitted:		
Submitted By:	BOB CLARK-RIDDELL (AUTH_RP)					
Title:	GROUNDWATER MONITORING REPORT - FIRST HALF 2011					
Title Link:	https://geotracker.waterboards.ca.gov/esi/uploads/geo_report/6362436950/T0608500667.PDF					
Document Type:	Monitoring Reports			Document Date:	8/7/2009	
Type:	MONITORING REPORT - QUARTERLY			Submitted:		
Submitted By:	BOB CLARK-RIDDELL (AUTH_RP)					
Title:	GROUNDWATER MONITORING REPORT - SECOND QUARTER 2009					
Title Link:	https://geotracker.waterboards.ca.gov/esi/uploads/geo_report/7436150968/T0608500667.PDF					
Document Type:	Monitoring Reports			Document Date:	12/16/2008	
Type:	MONITORING REPORT - QUARTERLY			Submitted:		

Map Key	Number of Records	Direction	Distance (mi/ft)	Elev/Diff (ft)	Site	DB
Submitted By:		BOB CLARK-RIDDELL (AUTH_RP)				
Title:		3Q08 GROUNDWATER MONITORING REPORT				
Title Link:		https://geotracker.waterboards.ca.gov/esi/uploads/geo_report/9955870687/T0608500667.PDF				
Document Type:	Monitoring Reports			Document Date:	8/30/2005	
Type:	MONITORING REPORT - QUARTERLY			Submitted:		
Submitted By:	JOE FREY (AUTH_RP)					
Title:	SECOND QUARTER 2005 GROUNDWATER MONITORING WELL SAMPLING REPORT AND SIOTE STATUS UPDATE					
Title Link:	https://geotracker.waterboards.ca.gov/esi/uploads/geo_report/4104703605/T0608500667.PDF					
Document Type:	Monitoring Reports			Document Date:	8/1/1998	
Type:	MONITORING REPORT - QUARTERLY			Submitted:		
Submitted By:	MICHAEL SCHUSTER (REGULATOR)					
Title:	GW MONITORING REPORT 08/01/1998 - 11/26/2013 -					
Title Link:	https://geotracker.waterboards.ca.gov/regulators/deliverable_documents/5233219981/GWM%5FR%5F2010%2D05%2D05%2Epdf					
Document Type:	Monitoring Reports			Document Date:	8/1/1998	
Type:	MONITORING REPORT - QUARTERLY			Submitted:		
Submitted By:	MICHAEL SCHUSTER (REGULATOR)					
Title:	GW MONITORING REPORT 08/01/1998 - 11/26/2013 -					
Title Link:	https://geotracker.waterboards.ca.gov/regulators/deliverable_documents/5233219981/GWM%5FR%5F2013%2D06%2D03%2Epdf					
Document Type:	Monitoring Reports			Document Date:	1/5/1995	
Type:	MONITORING REPORT - QUARTERLY			Submitted:		
Submitted By:	MICHAEL SCHUSTER (REGULATOR)					
Title:	GW MONITORING REPORT 01/05/1995 - 10/31/2007 -					
Title Link:	https://geotracker.waterboards.ca.gov/regulators/deliverable_documents/6396575033/GWM%5FR%5F2005%2D10%2D31%2Epdf					
Document Type:	Monitoring Reports			Document Date:	1/5/1995	
Type:	MONITORING REPORT - QUARTERLY			Submitted:		
Submitted By:	MICHAEL SCHUSTER (REGULATOR)					
Title:	GW MONITORING REPORT 01/05/1995 - 10/31/2007 -					
Title Link:	https://geotracker.waterboards.ca.gov/regulators/deliverable_documents/6396575033/GWM%5FR%5F2004%2D07%2D23%2Epdf					
Document Type:	Monitoring Reports			Document Date:	1/5/1995	
Type:	MONITORING REPORT - QUARTERLY			Submitted:		
Submitted By:	MICHAEL SCHUSTER (REGULATOR)					
Title:	GW MONITORING REPORT 01/05/1995 - 10/31/2007 -					
Title Link:	https://geotracker.waterboards.ca.gov/regulators/deliverable_documents/6396575033/GWM%5FR%5F2007%2D09%2D14%2Epdf					
Document Type:	Monitoring Reports			Document Date:	1/5/1995	
Type:	MONITORING REPORT - QUARTERLY			Submitted:		
Submitted By:	MICHAEL SCHUSTER (REGULATOR)					
Title:	GW MONITORING REPORT 01/05/1995 - 10/31/2007 -					
Title Link:	https://geotracker.waterboards.ca.gov/regulators/deliverable_documents/6396575033/GWM%5FR%5F2005%2D06%2D08%2Epdf					
Document Type:	Site Documents			Document Date:	7/2/2021	
Type:	WELL DESTRUCTION REPORT			Submitted:		
Submitted By:	BOB CLARK-RIDDELL (AUTH_RP)					
Title:	WELL DESTRUCTION AND WASTE REMOVAL REPORT					
Title Link:	https://geotracker.waterboards.ca.gov/esi/uploads/geo_report/9753750145/T0608500667.PDF					
Document Type:	Site Documents			Document Date:	6/12/2019	
Type:	REQUEST FOR CLOSURE			Submitted:		
Submitted By:	BOB CLARK-RIDDELL (AUTH_RP)					
Title:	ADDITIONAL OFFSITE ASSESSMENT REPORT AND CLOSURE REQUEST					
Title Link:	https://geotracker.waterboards.ca.gov/esi/uploads/geo_report/9473685145/T0608500667.PDF					
Document Type:	Site Documents			Document Date:	1/11/2016	
Type:	CORRESPONDENCE			Submitted:		
Submitted By:	BOB CLARK-RIDDELL (AUTH_RP)					
Title:	RESPONSE TO COMMENTS					

Map Key	Number of Records	Direction	Distance (mi/ft)	Elev/Diff (ft)	Site	DB
Title Link:					https://geotracker.waterboards.ca.gov/esi/uploads/geo_report/3786947667/T0608500667.PDF	
Document Type:	Site Documents			Document Date:	7/12/2013	
Type:	STAFF LETTER			Submitted:		
Submitted By:	CHRIS WIDMANN (REGULATOR)					
Title:	WORKPLAN - ADDITIONAL SITE ASSESSMENT					
Title Link:	https://geotracker.waterboards.ca.gov/view_documents?global_id=T0608500667&enforcement_id=6167206					
Document Type:	Site Documents			Document Date:	1/5/1995	
Type:	WELL INSTALLATION REPORT			Submitted:		
Submitted By:	MICHAEL SCHUSTER (REGULATOR)					
Title:	WELL CONSTRUCTION APPLICATION 01/05/1995					
Title Link:	https://geotracker.waterboards.ca.gov/view_documents?global_id=T0608500667&document_id=5922583					
Document Type:	Monitoring Reports			Document Date:	1/5/1995	
Type:	MONITORING REPORT - QUARTERLY			Submitted:		
Submitted By:	MICHAEL SCHUSTER (REGULATOR)					
Title:	GW MONITORING REPORT 01/05/1995 - 10/31/2007 -					
Title Link:	https://geotracker.waterboards.ca.gov/regulators/deliverable_documents/6396575033/GWM%5FR%5F1997%2D04%2D17%2Epdf					
Document Type:	Monitoring Reports			Document Date:	1/5/1995	
Type:	MONITORING REPORT - QUARTERLY			Submitted:		
Submitted By:	MICHAEL SCHUSTER (REGULATOR)					
Title:	GW MONITORING REPORT 01/05/1995 - 10/31/2007 -					
Title Link:	https://geotracker.waterboards.ca.gov/regulators/deliverable_documents/6396575033/GWM%5FR%5F2001%2D04%2D25%2Epdf					
Document Type:	Monitoring Reports			Document Date:	8/1/1998	
Type:	MONITORING REPORT - QUARTERLY			Submitted:		
Submitted By:	MICHAEL SCHUSTER (REGULATOR)					
Title:	GW MONITORING REPORT 08/01/1998 - 11/26/2013 -					
Title Link:	https://geotracker.waterboards.ca.gov/regulators/deliverable_documents/5233219981/GWM%5FR%5F2011%2D11%2D22%2Epdf					
Document Type:	Monitoring Reports			Document Date:	1/5/1995	
Type:	MONITORING REPORT - QUARTERLY			Submitted:		
Submitted By:	MICHAEL SCHUSTER (REGULATOR)					
Title:	GW MONITORING REPORT 01/05/1995 - 10/31/2007 -					
Title Link:	https://geotracker.waterboards.ca.gov/regulators/deliverable_documents/6396575033/GWM%5FR%5F2002%2D02%2D14%2Epdf					
Document Type:	Monitoring Reports			Document Date:	1/5/1995	
Type:	MONITORING REPORT - QUARTERLY			Submitted:		
Submitted By:	MICHAEL SCHUSTER (REGULATOR)					
Title:	GW MONITORING REPORT 01/05/1995 - 10/31/2007 -					
Title Link:	https://geotracker.waterboards.ca.gov/regulators/deliverable_documents/6396575033/GWM%5FR%5F2001%2D07%2D27%2Epdf					
Document Type:	Site Documents			Document Date:	11/18/2009	
Type:	STAFF LETTER			Submitted:		
Submitted By:	KRISTI CONG (REGULATOR)					
Title:	STAFF LETTER					
Title Link:	https://geotracker.waterboards.ca.gov/view_documents?global_id=T0608500667&enforcement_id=6035983					
Document Type:	Site Documents			Document Date:	1/6/2020	
Type:	STAFF LETTER			Submitted:		
Submitted By:	TRAVIS FLORA (REGULATOR)					
Title:	DEH APPROVES WELL DESTRUCTIONS					
Title Link:	https://geotracker.waterboards.ca.gov/view_documents?global_id=T0608500667&enforcement_id=6424220					
Document Type:	Site Documents			Document Date:	6/19/2019	
Type:	STAFF LETTER			Submitted:		
Submitted By:	TRAVIS FLORA (REGULATOR)					
Title:	NO FURTHER ACTION, PENDING LOW-THREAT CLOSURE REVIEW					
Title Link:	https://geotracker.waterboards.ca.gov/view_documents?global_id=T0608500667&enforcement_id=6406313					
Document Type:	Site Documents			Document Date:	8/12/2009	
Type:	STAFF LETTER			Submitted:		

<i>Map Key</i>	<i>Number of Records</i>	<i>Direction</i>	<i>Distance (mi/ft)</i>	<i>Elev/Diff (ft)</i>	<i>Site</i>	<i>DB</i>
Submitted By: Title: Title Link:					KRISTI CONG (REGULATOR) THIRD QUARTER SEMI-ANNUAL GROUNDWATER MONITORING REPORT https://geotracker.waterboards.ca.gov/view_documents?global_id=T0608500667&enforcement_id=6027233	
Document Type: Type: Submitted By: Title: Title Link:					Site Documents REPORTS - QUARTERLY STATUS REPORT JOE FREY (AUTH_RP) THIRD QUARTER 2006 GROUNDWATER MONITORING WELL AND SAMPLING REPORT AND SITE STATUS UPDATE https://geotracker.waterboards.ca.gov/esi/uploads/geo_report/8363377213/T0608500667.PDF	Document Date: 12/6/2006 Submitted:
Document Type: Type: Submitted By: Title: Title Link:					Site Documents INTERIM REMEDIAL ACTION REPORT MICHAEL SCHUSTER (REGULATOR) INTERIM REMEDIAL ACTION PLAN 01/05/1995 https://geotracker.waterboards.ca.gov/view_documents?global_id=T0608500667&document_id=5922568	Document Date: 1/5/1995 Submitted:
Document Type: Type: Submitted By: Title: Title Link:					Monitoring Reports MONITORING REPORT - SEMI-ANNUALLY BOB CLARK-RIDDELL (AUTH_RP) GROUNDWATER MONITORING AND BIOREMEDIATION PILOT TEST REPORT - SECOND HALF 2014 https://geotracker.waterboards.ca.gov/esi/uploads/geo_report/5237159073/T0608500667.PDF	Document Date: 4/30/2015 Submitted:
Document Type: Type: Submitted By: Title: Title Link:					Monitoring Reports MONITORING REPORT - SEMI-ANNUALLY BOB CLARK-RIDDELL (AUTH_RP) GROUNDWATER MONITORING REPORT - FIRST HALF 2013 https://geotracker.waterboards.ca.gov/esi/uploads/geo_report/5546201586/T0608500667.PDF	Document Date: 6/3/2013* Submitted:
Document Type: Type: Submitted By: Title: Title Link:					Monitoring Reports MONITORING REPORT - SEMI-ANNUALLY BOB CLARK-RIDDELL (AUTH_RP) GROUNDWATER MONITORING REPORT - SECOND HALF 2012 https://geotracker.waterboards.ca.gov/esi/uploads/geo_report/4151391208/T0608500667.PDF	Document Date: 12/11/2012* Submitted:
Document Type: Type: Submitted By: Title: Title Link:					Monitoring Reports MONITORING REPORT - QUARTERLY BOB CLARK-RIDDELL (AUTH_RP) GROUNDWATER MONITORING REPORT - THIRD QUARTER 2010 https://geotracker.waterboards.ca.gov/esi/uploads/geo_report/1083780944/T0608500667.PDF	Document Date: 11/12/2010* Submitted:
Document Type: Type: Submitted By: Title: Title Link:					Site Documents OTHER REPORT / DOCUMENT BOB CLARK-RIDDELL (AUTH_RP) COMPLIANCE SAMPLING REPORT https://geotracker.waterboards.ca.gov/esi/uploads/geo_report/1947836339/T0608500667.PDF	Document Date: 7/15/2015 Submitted:
Document Type: Type: Submitted By: Title: Title Link:					Monitoring Reports MONITORING REPORT - QUARTERLY BOB CLARK-RIDDELL (AUTH_RP) GROUNDWATER MONITORING REPORT - FOURTH QUARTER 2007 https://geotracker.waterboards.ca.gov/esi/uploads/geo_report/7063816905/T0608500667.PDF	Document Date: 2/21/2008 Submitted:
Document Type: Type: Submitted By: Title: Title Link:					Monitoring Reports MONITORING REPORT - QUARTERLY MICHAEL SCHUSTER (REGULATOR) GW MONITORING REPORT 08/01/1998 - 11/26/2013 - https://geotracker.waterboards.ca.gov/regulators/deliverable_documents/5233219981/GWM%5FR%5F2011%2D01%2D26%2Epdf	Document Date: 8/1/1998 Submitted:
Document Type: Type: Submitted By: Title: Title Link:					Monitoring Reports MONITORING REPORT - QUARTERLY MICHAEL SCHUSTER (REGULATOR) GW MONITORING REPORT 08/01/1998 - 11/26/2013 - https://geotracker.waterboards.ca.gov/regulators/deliverable_documents/5233219981/GWM%5FR%5F2009%2D08%2D07%2Epdf	Document Date: 8/1/1998 Submitted:
Document Type: Type:					Site Documents STAFF LETTER	Document Date: 10/2/2009 Submitted:

Map Key	Number of Records	Direction	Distance (mi/ft)	Elev/Diff (ft)	Site	DB
Submitted By: Title: Title Link:					KRISTI CONG (REGULATOR) SITE ASSESSMENT REPORT https://geotracker.waterboards.ca.gov/view_documents?global_id=T0608500667&enforcement_id=6031782	
Document Type: Type: Submitted By: Title: Title Link:	Site Documents STAFF LETTER				Document Date: 12/22/2008 Submitted:	
Document Type: Type: Submitted By: Title: Title Link:	Site Documents OTHER REPORT / DOCUMENT				BOB CLARK-RIDDELL (AUTH_RP) RECOMMENDATION TO PREPARE WORKPLAN FOR CONDUCTING FURTHER CHARACTERIZATION AND FEASIBILITY TESTING https://geotracker.waterboards.ca.gov/view_documents?global_id=T0608500667&enforcement_id=5997995	
Document Type: Type: Submitted By: Title: Title Link:	Site Documents WORKPLANS - INVESTIGATION WP				1/4/2006 Submitted: JOE FREY (AUTH_RP) WORKPLAN FOR INSTALLATION OF ADDITIONAL GROUNDWATER MONITORING WELLS AND AQUIFER CHARACTERISTICS TESTING DATED DECEMBER 30, 2005 https://geotracker.waterboards.ca.gov/esi/uploads/geo_report/7095770597/T0608500667.PDF	
Document Type: Type: Submitted By: Title: Title Link:	Site Documents NPDES / WDR REPORTS				12/12/2000 Submitted: MICHAEL SCHUSTER (REGULATOR) NPDES MISCELLANEOUS REPORTS 12/12/2000 https://geotracker.waterboards.ca.gov/view_documents?global_id=T0608500667&document_id=5922573	
Document Type: Type: Submitted By: Title: Title Link:	Site Documents NOTIFICATION - PUBLIC NOTICE OF CASE CLOSURE				10/31/2019 Submitted: TRAVIS FLORA (REGULATOR) NOTIFICATION - PUBLIC NOTICE OF CASE CLOSURE https://geotracker.waterboards.ca.gov/view_documents?global_id=T0608500667&enforcement_id=6419149	
Document Type: Type: Submitted By: Title: Title Link:	Site Documents STAFF LETTER				5/25/2017 Submitted: SOMIRA PECH (REGULATOR) WORK PLAN APPROVAL https://geotracker.waterboards.ca.gov/view_documents?global_id=T0608500667&enforcement_id=6321176	
Document Type: Type: Submitted By: Title: Title Link:	Site Documents EMAIL CORRESPONDENCE				10/1/2015 Submitted: CANDACE GARCIA (REGULATOR) EMAIL CORRESPONDENCE https://geotracker.waterboards.ca.gov/view_documents?global_id=T0608500667&document_id=5860051	
Document Type: Type: Submitted By: Title: Title Link:	Site Documents SITE ASSESSMENT REPORT				5/6/2015 Submitted: BOB CLARK-RIDDELL (AUTH_RP) ADDITIONAL SITE ASSESSMENT REPORT https://geotracker.waterboards.ca.gov/esi/uploads/geo_report/2655174016/T0608500667.PDF	
Document Type: Type: Submitted By: Title: Title Link:	Site Documents STAFF LETTER				3/4/2014 Submitted: CHRIS WIDMANN (REGULATOR) SEMI ANNUAL GROUNDWATER MONITORING AND REMEDIATION PERFORMANCE REPORTS, AND SITE ASSESSMENT REPORT https://geotracker.waterboards.ca.gov/view_documents?global_id=T0608500667&enforcement_id=6194514	
Document Type: Type: Submitted By: Title: Title Link:	Site Documents SITE ASSESSMENT REPORT				7/30/2010* Submitted: BOB CLARK-RIDDELL (AUTH_RP) INVESTIGATION REPORT https://geotracker.waterboards.ca.gov/esi/uploads/geo_report/1231157600/T0608500667.PDF	
Document Type:	Monitoring Reports				Document Date: 5/6/2015	

Map Key	Number of Records	Direction	Distance (mi/ft)	Elev/Diff (ft)	Site	DB
Type: Submitted By: Title: Title Link:					MONITORING REPORT - SEMI-ANNUALLY BOB CLARK-RIDDELL (AUTH_RP) GROUNDWATER MONITORING AND BIOREMEDIATION PILOT TEST REPORT - FIRST HALF 2015 https://geotracker.waterboards.ca.gov/esi/uploads/geo_report/8900901556/T0608500667.PDF	Submitted:
Document Type: Type: Submitted By: Title: Title Link:					Monitoring Reports MONITORING REPORT - SEMI-ANNUALLY BOB CLARK-RIDDELL (AUTH_RP) GROUNDWATER MONITORING REPORT - SECOND HALF 2011 https://geotracker.waterboards.ca.gov/esi/uploads/geo_report/9719593822/T0608500667.PDF	Document Date: 11/22/2011 Submitted:
Document Type: Type: Submitted By: Title: Title Link:					Monitoring Reports MONITORING REPORT - QUARTERLY BOB CLARK-RIDDELL (AUTH_RP) GROUNDWATER MONITORING REPORT - THIRD QUARTER 2007 https://geotracker.waterboards.ca.gov/esi/uploads/geo_report/1554213583/T0608500667.PDF	Document Date: 10/31/2007 Submitted:
Document Type: Type: Submitted By: Title: Title Link:					Monitoring Reports MONITORING REPORT - QUARTERLY BOB CLARK-RIDDELL (AUTH_RP) 1Q07 GROUNDWATER MONITORING REPORT https://geotracker.waterboards.ca.gov/esi/uploads/geo_report/8961759805/T0608500667.PDF	Document Date: 6/4/2007 Submitted:
Document Type: Type: Submitted By: Title: Title Link:					Monitoring Reports MONITORING REPORT - QUARTERLY JOE FREY (AUTH_RP) FIRST QUARTER 2006 GROUNDWATER MONITORING WELL SAMPLING REPORT AND SITE STATUS UPDATE https://geotracker.waterboards.ca.gov/esi/uploads/geo_report/2986378550/T0608500667.PDF	Document Date: 11/10/2006 Submitted:
Document Type: Type: Submitted By: Title: Title Link:					Monitoring Reports MONITORING REPORT - QUARTERLY JOE FREY (AUTH_RP) THIRD QUARTER 2005 GROUNDWATER MONITORING WELL SAMPLING REPORT https://geotracker.waterboards.ca.gov/esi/uploads/geo_report/7217954337/T0608500667.PDF	Document Date: 11/16/2005 Submitted:
Document Type: Type: Submitted By: Title: Title Link:					Monitoring Reports MONITORING REPORT - QUARTERLY MICHAEL SCHUSTER (REGULATOR) GW MONITORING REPORT 08/01/1998 - 11/26/2013 - https://geotracker.waterboards.ca.gov/regulators/deliverable_documents/5233219981/GWM%5FR%5F2008%2D08%2D12%2Epdf	Document Date: 8/1/1998 Submitted:
Document Type: Type: Submitted By: Title: Title Link:					Monitoring Reports MONITORING REPORT - QUARTERLY MICHAEL SCHUSTER (REGULATOR) GW MONITORING REPORT 01/05/1995 - 10/31/2007 - https://geotracker.waterboards.ca.gov/regulators/deliverable_documents/6396575033/GWM%5FR%5F2002%2D11%2D27%2Epdf	Document Date: 1/5/1995 Submitted:
Document Type: Type: Submitted By: Title: Title Link:					Monitoring Reports MONITORING REPORT - QUARTERLY MICHAEL SCHUSTER (REGULATOR) GW MONITORING REPORT 01/05/1995 - 10/31/2007 - https://geotracker.waterboards.ca.gov/regulators/deliverable_documents/6396575033/GWM%5FR%5F2006%2D08%2D28%2Epdf	Document Date: 1/5/1995 Submitted:
Document Type: Type: Submitted By: Title: Title Link:					Monitoring Reports MONITORING REPORT - QUARTERLY MICHAEL SCHUSTER (REGULATOR) GW MONITORING REPORT 01/05/1995 - 10/31/2007 - https://geotracker.waterboards.ca.gov/regulators/deliverable_documents/6396575033/GWM%5FR%5F2000%2D06%2D29%2Epdf	Document Date: 1/5/1995 Submitted:
Document Type: Type: Submitted By: Title: Title Link:					Monitoring Reports MONITORING REPORT - QUARTERLY MICHAEL SCHUSTER (REGULATOR) GW MONITORING REPORT 01/05/1995 - 10/31/2007 - https://geotracker.waterboards.ca.gov/regulators/deliverable_documents/6396575033/GWM%5FR%5F1998%2D08%2D28%2Epdf	Document Date: 1/5/1995 Submitted:

Map Key	Number of Records	Direction	Distance (mi/ft)	Elev/Diff (ft)	Site	DB
					2D07%2Epdf	
Document Type:	Monitoring Reports				Document Date: 1/5/1995	
Type:	MONITORING REPORT - QUARTERLY				Submitted:	
Submitted By:	MICHAEL SCHUSTER (REGULATOR)					
Title:	GW MONITORING REPORT 01/05/1995 - 10/31/2007 -					
Title Link:	https://geotracker.waterboards.ca.gov/regulators/deliverable_documents/6396575033/GWM%5FR%5F1999%2D06%2D23%2Epdf					
Document Type:	Monitoring Reports				Document Date: 1/5/1995	
Type:	MONITORING REPORT - QUARTERLY				Submitted:	
Submitted By:	MICHAEL SCHUSTER (REGULATOR)					
Title:	GW MONITORING REPORT 01/05/1995 - 10/31/2007 -					
Title Link:	https://geotracker.waterboards.ca.gov/regulators/deliverable_documents/6396575033/GWM%5FR%5F2006%2D05%2D22%2Epdf					
Document Type:	Site Documents				Document Date: 3/1/2018	
Type:	STAFF LETTER				Submitted:	
Submitted By:	TRAVIS FLORA (REGULATOR)					
Title:	DEH CONCURS WITH ADDITIONAL OFFSITE ASSESSMENT					
Title Link:	https://geotracker.waterboards.ca.gov/view_documents?global_id=T0608500667&enforcement_id=6350187					
Document Type:	Site Documents				Document Date: 2/22/2018	
Type:	SITE ASSESSMENT REPORT				Submitted:	
Submitted By:	BOB CLARK-RIDDELL (AUTH_RP)					
Title:	OFFSITE ASSESSMENT REPORT					
Title Link:	https://geotracker.waterboards.ca.gov/esi/uploads/geo_report/8702322602/T0608500667.PDF					
Document Type:	Site Documents				Document Date: 5/9/2017	
Type:	SOIL VAPOR INTRUSION INVESTIGATION WORKPLAN				Submitted:	
Submitted By:	BOB CLARK-RIDDELL (AUTH_RP)					
Title:	REVISED OFFSITE ASSESSMENT WORKPLAN					
Title Link:	https://geotracker.waterboards.ca.gov/esi/uploads/geo_report/1642683565/T0608500667.PDF					
Document Type:	Site Documents				Document Date: 6/9/2016	
Type:	CLEAN UP FUND - CASE CLOSURE REVIEW SUMMARY REPORT (RSR)				Submitted:	
Submitted By:	(REGULATOR)					
Title:	743 1ST RSR RATIONALE FOR ADDITIONAL WORK JUNE 2016					
Title Link:	https://geotracker.waterboards.ca.gov/view_documents?global_id=T0608500667&enforcement_id=6395572					
Document Type:	Site Documents				Document Date: 10/7/2015	
Type:	CORRESPONDENCE				Submitted:	
Submitted By:	CANDACE GARCIA (REGULATOR)					
Title:	RETURNED TO SENDER					
Title Link:	https://geotracker.waterboards.ca.gov/view_documents?global_id=T0608500667&document_id=5874768					
Document Type:	Site Documents				Document Date: 9/24/2015	
Type:	OTHER REPORT / DOCUMENT				Submitted:	
Submitted By:	CANDACE GARCIA (REGULATOR)					
Title:	RETURNED TO SENDER					
Title Link:	https://geotracker.waterboards.ca.gov/view_documents?global_id=T0608500667&document_id=5890047					
Document Type:	Site Documents				Document Date: 5/12/2015	
Type:	STAFF LETTER				Submitted:	
Submitted By:	CHRIS WIDMANN (REGULATOR)					
Title:	NFA LETTER					
Title Link:	https://geotracker.waterboards.ca.gov/view_documents?global_id=T0608500667&enforcement_id=6244754					
Document Type:	Site Documents				Document Date: 11/25/2013*	
Type:	SITE INVESTIGATION WORKPLAN				Submitted:	
Submitted By:	BOB CLARK-RIDDELL (AUTH_RP)					
Title:	ADDITIONAL SITE ASSESSMENT WORKPLAN					
Title Link:	https://geotracker.waterboards.ca.gov/esi/uploads/geo_report/7231922209/T0608500667.PDF					
Document Type:	Site Documents				Document Date: 1/25/2012	
Type:	FEASIBILITY STUDY REPORT				Submitted:	
Submitted By:	BOB CLARK-RIDDELL (AUTH_RP)					

Map Key	Number of Records	Direction	Distance (mi/ft)	Elev/Diff (ft)	Site	DB
Title:					FEASIBILITY TEST REPORT AND INTERIM REMEDIATION WORKPLAN	
Title Link:					https://geotracker.waterboards.ca.gov/esi/uploads/geo_report/3137847185/T0608500667.PDF	
Document Type:	Site Documents				Document Date: 7/8/2010	
Type:	STAFF LETTER				Submitted:	
Submitted By:	(REGULATOR)					
Title:	QUARTERLY GROUNDWATER MONITORING REPORTS					
Title Link:					https://geotracker.waterboards.ca.gov/view_documents?global_id=T0608500667&enforcement_id=6054115	
Document Type:	Site Documents				Document Date: 3/30/1994	
Type:	STAFF LETTER				Submitted:	
Submitted By:	ASHA TURMAN (REGULATOR)					
Title:	DISCHARGE OF GROUNDWATER FROM GAS AND SHOP					
Title Link:					https://geotracker.waterboards.ca.gov/view_documents?global_id=T0608500667&enforcement_id=6264204	
Document Type:	Site Documents				Document Date: 2/28/1990	
Type:	OTHER WORKPLAN				Submitted:	
Submitted By:	MICHAEL SCHUSTER (REGULATOR)					
Title:	WORK PLAN 02/28/1990 - 11/25/2013					
Title Link:					https://geotracker.waterboards.ca.gov/view_documents?global_id=T0608500667&document_id=5922585	
Document Type:	Site Documents				Document Date: 10/23/1988	
Type:	OTHER REPORT / DOCUMENT				Submitted:	
Submitted By:	MICHAEL SCHUSTER (REGULATOR)					
Title:	MISCELLANEOUS REPORT 10/23/1988 - 11/30/1989					
Title Link:					https://geotracker.waterboards.ca.gov/view_documents?global_id=T0608500667&document_id=5922569	
Document Type:	Monitoring Reports				Document Date: 5/22/2012*	
Type:	MONITORING REPORT - SEMI-ANNUALLY				Submitted:	
Submitted By:	BOB CLARK-RIDDELL (AUTH_RP)					
Title:	GROUNDWATER MONITORING REPORT - FIRST HALF 2012					
Title Link:					https://geotracker.waterboards.ca.gov/esi/uploads/geo_report/9665435731/T0608500667.PDF	
Document Type:	Monitoring Reports				Document Date: 1/26/2011*	
Type:	MONITORING REPORT - QUARTERLY				Submitted:	
Submitted By:	BOB CLARK-RIDDELL (AUTH_RP)					
Title:	GROUNDWATER MONITORING REPORT - FOURTH QUARTER 2010					
Title Link:					https://geotracker.waterboards.ca.gov/esi/uploads/geo_report/7178922295/T0608500667.PDF	
Document Type:	Monitoring Reports				Document Date: 8/1/1998	
Type:	MONITORING REPORT - QUARTERLY				Submitted:	
Submitted By:	MICHAEL SCHUSTER (REGULATOR)					
Title:	GW MONITORING REPORT 08/01/1998 - 11/26/2013 -					
Title Link:					https://geotracker.waterboards.ca.gov/regulators/deliverable_documents/5233219981/GWM%5FR%5F2008%2D12%2D12%2Epdf	
Document Type:	Monitoring Reports				Document Date: 8/1/1998	
Type:	MONITORING REPORT - QUARTERLY				Submitted:	
Submitted By:	MICHAEL SCHUSTER (REGULATOR)					
Title:	GW MONITORING REPORT 08/01/1998 - 11/26/2013 -					
Title Link:					https://geotracker.waterboards.ca.gov/regulators/deliverable_documents/5233219981/GWM%5FR%5F2009%2D01%2D31%2Epdf	
Document Type:	Monitoring Reports				Document Date: 1/5/1995	
Type:	MONITORING REPORT - QUARTERLY				Submitted:	
Submitted By:	MICHAEL SCHUSTER (REGULATOR)					
Title:	GW MONITORING REPORT 01/05/1995 - 10/31/2007 -					
Title Link:					https://geotracker.waterboards.ca.gov/regulators/deliverable_documents/6396575033/GWM%5FR%5F1995%2D01%2D05%2Epdf	
Document Type:	Monitoring Reports				Document Date: 1/5/1995	
Type:	MONITORING REPORT - QUARTERLY				Submitted:	
Submitted By:	MICHAEL SCHUSTER (REGULATOR)					
Title:	GW MONITORING REPORT 01/05/1995 - 10/31/2007 -					
Title Link:					https://geotracker.waterboards.ca.gov/regulators/deliverable_documents/6396575033/GWM%5FR%5F2002%2D01%2D28%2Epdf	
Document Type:	Monitoring Reports				Document Date: 1/5/1995	
Type:	MONITORING REPORT - QUARTERLY				Submitted:	

<i>Map Key</i>	<i>Number of Records</i>	<i>Direction</i>	<i>Distance (mi/ft)</i>	<i>Elev/Diff (ft)</i>	<i>Site</i>	<i>DB</i>
Submitted By:		MICHAEL SCHUSTER (REGULATOR)				
Title:		GW MONITORING REPORT 01/05/1995 - 10/31/2007 -				
Title Link:		https://geotracker.waterboards.ca.gov/regulators/deliverable_documents/6396575033/GWM%5FR%5F2005%2D08%2D18%2Epdf				
Document Type:	Monitoring Reports			Document Date:	1/5/1995	
Type:	MONITORING REPORT - QUARTERLY			Submitted:		
Submitted By:	MICHAEL SCHUSTER (REGULATOR)					
Title:	GW MONITORING REPORT 01/05/1995 - 10/31/2007 -					
Title Link:	https://geotracker.waterboards.ca.gov/regulators/deliverable_documents/6396575033/GWM%5FR%5F2004%2D11%2D05%2Epdf					
Document Type:	Monitoring Reports			Document Date:	1/5/1995	
Type:	MONITORING REPORT - QUARTERLY			Submitted:		
Submitted By:	MICHAEL SCHUSTER (REGULATOR)					
Title:	GW MONITORING REPORT 01/05/1995 - 10/31/2007 -					
Title Link:	https://geotracker.waterboards.ca.gov/regulators/deliverable_documents/6396575033/GWM%5FR%5F2000%2D10%2D30%2Epdf					
Document Type:	Monitoring Reports			Document Date:	1/5/1995	
Type:	MONITORING REPORT - QUARTERLY			Submitted:		
Submitted By:	MICHAEL SCHUSTER (REGULATOR)					
Title:	GW MONITORING REPORT 01/05/1995 - 10/31/2007 -					
Title Link:	https://geotracker.waterboards.ca.gov/regulators/deliverable_documents/6396575033/GWM%5FR%5F2006%2D01%2D11%2Epdf					
Document Type:	Site Documents			Document Date:	11/3/2009	
Type:	STAFF LETTER			Submitted:		
Submitted By:	KRISTI CONG (REGULATOR)					
Title:	STAFF LETTER					
Title Link:	https://geotracker.waterboards.ca.gov/view_documents?global_id=T0608500667&enforcement_id=6035890					
Document Type:	Site Documents			Document Date:	1/22/2009*	
Type:	PRELIMINARY SITE ASSESSMENT WORKPLAN - ADDENDUM			Submitted:		
Submitted By:	BOB CLARK-RIDDELL (AUTH_RP)					
Title:	PRELIMINARY SITE CONCEPTUAL MODEL AND WORKPLAN FOR ADDITIONAL SITE ASSESSMENT					
Title Link:	https://geotracker.waterboards.ca.gov/esi/uploads/geo_report/6847426474/T0608500667.PDF					
Document Type:	Site Documents			Document Date:	2/20/2007	
Type:	REPORTS - OTHER			Submitted:		
Submitted By:	JOE FREY (AUTH_RP)					
Title:	AQUIFER CHARACTERISTICS TESTING					
Title Link:	https://geotracker.waterboards.ca.gov/esi/uploads/geo_report/1154600381/T0608500667.PDF					
Document Type:	Site Documents			Document Date:	6/3/2005	
Type:	OTHER REPORT			Submitted:		
Submitted By:	MICHAEL SCHUSTER (REGULATOR)					
Title:	MAP & METROSCAN INFORMATION 06/03/2005					
Title Link:	https://geotracker.waterboards.ca.gov/view_documents?global_id=T0608500667&enforcement_id=6321869					
Document Type:	Site Documents			Document Date:	6/3/2005	
Type:	OTHER REPORT / DOCUMENT			Submitted:		
Submitted By:	MICHAEL SCHUSTER (REGULATOR)					
Title:	STATE INFORMATION 06/03/2005					
Title Link:	https://geotracker.waterboards.ca.gov/view_documents?global_id=T0608500667&document_id=5922579					
Document Type:	Site Documents			Document Date:	12/15/2000	
Type:	OTHER REPORT / DOCUMENT			Submitted:		
Submitted By:	MICHAEL SCHUSTER (REGULATOR)					
Title:	SOIL DISPOSAL REPORT 12/15/2000					
Title Link:	https://geotracker.waterboards.ca.gov/view_documents?global_id=T0608500667&document_id=5922576					
Document Type:	Site Documents			Document Date:	11/3/1988	
Type:	UNAUTHORIZED RELEASE FORM			Submitted:		
Submitted By:	MICHAEL SCHUSTER (REGULATOR)					
Title:	UNAUTHORIZED RELEASE FORM 11/03/1988 - 11/06/1990					
Title Link:	https://geotracker.waterboards.ca.gov/view_documents?global_id=T0608500667&document_id=5922582					

Map Key	Number of Records	Direction	Distance (mi/ft)	Elev/Diff (ft)	Site	DB
Document Type:	Monitoring Reports				Document Date: 1/16/2006	
Type:	MONITORING REPORT - QUARTERLY				Submitted:	
Submitted By:	JOE FREY (AUTH_RP)					
Title:	FOURTH QUARTER 2005 GROUNDWATER MONITORING WELL SAMPLING REPORT					
Title Link:	https://geotracker.waterboards.ca.gov/esi/uploads/geo_report/5634000480/T0608500667.PDF					
Document Type:	Monitoring Reports				Document Date: 8/1/1998	
Type:	MONITORING REPORT - QUARTERLY				Submitted:	
Submitted By:	MICHAEL SCHUSTER (REGULATOR)					
Title:	GW MONITORING REPORT 08/01/1998 - 11/26/2013 -					
Title Link:	https://geotracker.waterboards.ca.gov/regulators/deliverable_documents/5233219981/GWM%5FR%5F2008%2D01%2D31%2Epdf					
Document Type:	Monitoring Reports				Document Date: 8/1/1998	
Type:	MONITORING REPORT - QUARTERLY				Submitted:	
Submitted By:	MICHAEL SCHUSTER (REGULATOR)					
Title:	GW MONITORING REPORT 08/01/1998 - 11/26/2013 -					
Title Link:	https://geotracker.waterboards.ca.gov/regulators/deliverable_documents/5233219981/GWM%5FR%5F2011%2D05%2D13%2Epdf					
Document Type:	Monitoring Reports				Document Date: 8/1/1998	
Type:	MONITORING REPORT - QUARTERLY				Submitted:	
Submitted By:	MICHAEL SCHUSTER (REGULATOR)					
Title:	GW MONITORING REPORT 08/01/1998 - 11/26/2013 -					
Title Link:	https://geotracker.waterboards.ca.gov/regulators/deliverable_documents/5233219981/GWM%5FR%5F2008%2D05%2D09%2Epdf					
Document Type:	Monitoring Reports				Document Date: 8/1/1998	
Type:	MONITORING REPORT - QUARTERLY				Submitted:	
Submitted By:	MICHAEL SCHUSTER (REGULATOR)					
Title:	GW MONITORING REPORT 08/01/1998 - 11/26/2013 -					
Title Link:	https://geotracker.waterboards.ca.gov/regulators/deliverable_documents/5233219981/GWM%5FR%2D1998%2D08%2Epdf					
Document Type:	Monitoring Reports				Document Date: 1/5/1995	
Type:	MONITORING REPORT - QUARTERLY				Submitted:	
Submitted By:	MICHAEL SCHUSTER (REGULATOR)					
Title:	GW MONITORING REPORT 01/05/1995 - 10/31/2007 -					
Title Link:	https://geotracker.waterboards.ca.gov/regulators/deliverable_documents/6396575033/GWM%5FR%5F2005%2D01%2D28%2Epdf					
Document Type:	Monitoring Reports				Document Date: 1/5/1995	
Type:	MONITORING REPORT - QUARTERLY				Submitted:	
Submitted By:	MICHAEL SCHUSTER (REGULATOR)					
Title:	GW MONITORING REPORT 01/05/1995 - 10/31/2007 -					
Title Link:	https://geotracker.waterboards.ca.gov/regulators/deliverable_documents/6396575033/GWM%5FR%5F2004%2D03%2D09%2Epdf					
Document Type:	Monitoring Reports				Document Date: 1/5/1995	
Type:	MONITORING REPORT - QUARTERLY				Submitted:	
Submitted By:	MICHAEL SCHUSTER (REGULATOR)					
Title:	GW MONITORING REPORT 01/05/1995 - 10/31/2007 -					
Title Link:	https://geotracker.waterboards.ca.gov/regulators/deliverable_documents/6396575033/GWM%5FR%5F2007%2D05%2D25%2Epdf					
Document Type:	Monitoring Reports				Document Date: 1/5/1995	
Type:	MONITORING REPORT - QUARTERLY				Submitted:	
Submitted By:	MICHAEL SCHUSTER (REGULATOR)					
Title:	GW MONITORING REPORT 01/05/1995 - 10/31/2007 -					
Title Link:	https://geotracker.waterboards.ca.gov/regulators/deliverable_documents/6396575033/GWM%5FR%5F1997%2D08%2Epdf					
Document Type:	Monitoring Reports				Document Date: 1/5/1995	
Type:	MONITORING REPORT - QUARTERLY				Submitted:	
Submitted By:	MICHAEL SCHUSTER (REGULATOR)					
Title:	GW MONITORING REPORT 01/05/1995 - 10/31/2007 -					
Title Link:	https://geotracker.waterboards.ca.gov/regulators/deliverable_documents/6396575033/GWM%5FR%5F2007%2D01%2D29%2Epdf					

Map Key	Number of Records	Direction	Distance (mi/ft)	Elev/Diff (ft)	Site	DB
Document Type:	Site Documents				Document Date: 8/16/2021	
Type:	CLOSURE/NO FURTHER ACTION LETTER				Submitted:	
Submitted By:	TRAVIS FLORA (REGULATOR)					
Title:	CLOSURE/NO FURTHER ACTION LETTER					
Title Link:	https://geotracker.waterboards.ca.gov/view_documents?global_id=T0608500667&enforcement_id=6473973					
Document Type:	Site Documents				Document Date: 6/11/2019	
Type:	STAFF LETTER				Submitted:	
Submitted By:	TRAVIS FLORA (REGULATOR)					
Title:	OUT OF COMPLIANCE - FIRST NOTICE					
Title Link:	https://geotracker.waterboards.ca.gov/view_documents?global_id=T0608500667&enforcement_id=6404964					
Document Type:	Site Documents				Document Date: 11/23/2015	
Type:	EMAIL CORRESPONDENCE				Submitted:	
Submitted By:	CANDACE GARCIA (REGULATOR)					
Title:	EMAIL CORRESPONDENCE					
Title Link:	https://geotracker.waterboards.ca.gov/view_documents?global_id=T0608500667&document_id=5868639					
Document Type:	Site Documents				Document Date: 9/24/2015	
Type:	STAFF LETTER				Submitted:	
Submitted By:	CANDACE GARCIA (REGULATOR)					
Title:	PUBLIC COMMENT PERIOD NOTICE RE. DEH INTENTION TO CLOSE CASE					
Title Link:	https://geotracker.waterboards.ca.gov/view_documents?global_id=T0608500667&enforcement_id=6263497					
Document Type:	Site Documents				Document Date: 1/25/2012	
Type:	CAP/RAP - FEASIBILITY STUDY REPORT				Submitted:	
Submitted By:	MICHAEL SCHUSTER (REGULATOR)					
Title:	FEASIBILITY STUDY 01/25/2012					
Title Link:	https://geotracker.waterboards.ca.gov/view_documents?global_id=T0608500667&document_id=5922562					
Document Type:	Site Documents				Document Date: 4/25/2016	
Type:	PRELIMINARY SITE ASSESSMENT WORKPLAN - ADDENDUM				Submitted:	
Submitted By:	BOB CLARK-RIDDELL (AUTH_RP)					
Title:	SITE ASSESSMENT WORKPLAN					
Title Link:	https://geotracker.waterboards.ca.gov/esi/uploads/geo_report/1146109044/T0608500667.PDF					
Document Type:	Site Documents				Document Date: 2/3/2006	
Type:	REPORTS - INVESTIGATION RPT.				Submitted:	
Submitted By:	JOE FREY (AUTH_RP)					
Title:	DIRECT-PUSH GROUNDWATER SAMPLING INVESTIGATION DATED SEPTEMBER 20, 2005					
Title Link:	https://geotracker.waterboards.ca.gov/esi/uploads/geo_report/1454251945/T0608500667.PDF					
Document Type:	Site Documents				Document Date: 1/25/2016	
Type:	EMAIL CORRESPONDENCE				Submitted:	
Submitted By:	CANDACE GARCIA (REGULATOR)					
Title:	EMAIL CORRESPONDENCE					
Title Link:	https://geotracker.waterboards.ca.gov/view_documents?global_id=T0608500667&document_id=5876276					
Document Type:	Site Documents				Document Date: 1/6/2016	
Type:	EMAIL CORRESPONDENCE				Submitted:	
Submitted By:	CANDACE GARCIA (REGULATOR)					
Title:	EMAIL AND ATTACHMENTS					
Title Link:	https://geotracker.waterboards.ca.gov/view_documents?global_id=T0608500667&document_id=5874049					
Document Type:	Site Documents				Document Date: 12/16/2015	
Type:	EMAIL CORRESPONDENCE				Submitted:	
Submitted By:	CANDACE GARCIA (REGULATOR)					
Title:	EMAIL CORRESPONDENCE					
Title Link:	https://geotracker.waterboards.ca.gov/view_documents?global_id=T0608500667&document_id=5872096					
Document Type:	Site Documents				Document Date: 10/18/2015	
Type:	CORRESPONDENCE				Submitted:	
Submitted By:	CANDACE GARCIA (REGULATOR)					
Title:	RETURNED TO SENDER					
Title Link:	https://geotracker.waterboards.ca.gov/view_documents?global_id=T0608500667&document_id=5864539					
Document Type:	Site Documents				Document Date: 5/17/2011	
Type:	STAFF LETTER				Submitted:	

<i>Map Key</i>	<i>Number of Records</i>	<i>Direction</i>	<i>Distance (mi/ft)</i>	<i>Elev/Diff (ft)</i>	<i>Site</i>	<i>DB</i>
Submitted By:		(REGULATOR)				
Title:		REPORT – FEASIBILITY TEST				
Title Link:		https://geotracker.waterboards.ca.gov/view_documents?global_id=T0608500667&enforcement_id=6086979				
Document Type:	Site Documents				Document Date:	1/1/1988
Type:	CORRESPONDENCE				Submitted:	
Submitted By:		MICHAEL SCHUSTER (REGULATOR)				
Title:		CORRESPONDENCE 1988 - 2010				
Title Link:		https://geotracker.waterboards.ca.gov/view_documents?global_id=T0608500667&document_id=5922561				
Document Type:	Monitoring Reports				Document Date:	11/26/2013*
Type:	MONITORING REPORT - SEMI-ANNUALLY				Submitted:	
Submitted By:		BOB CLARK-RIDDELL (AUTH_RP)				
Title:		GROUNDWATER MONITORING REPORT - SECOND HALF 2013				
Title Link:		https://geotracker.waterboards.ca.gov/esi/uploads/geo_report/2974387466/T0608500667.PDF				
Document Type:	Monitoring Reports				Document Date:	5/5/2010
Type:	MONITORING REPORT - SEMI-ANNUALLY				Submitted:	
Submitted By:		BOB CLARK-RIDDELL (AUTH_RP)				
Title:		GROUNDWATER MONITORING REPORT - FIRST HALF 2010				
Title Link:		https://geotracker.waterboards.ca.gov/esi/uploads/geo_report/4104468107/T0608500667.PDF				
Document Type:	Monitoring Reports				Document Date:	11/12/2009
Type:	MONITORING REPORT - SEMI-ANNUALLY				Submitted:	
Submitted By:		BOB CLARK-RIDDELL (AUTH_RP)				
Title:		GROUNDWATER MONITORING REPORT - SECOND HALF 2009				
Title Link:		https://geotracker.waterboards.ca.gov/esi/uploads/geo_report/7607543051/T0608500667.PDF				
Document Type:	Monitoring Reports				Document Date:	2/4/2009*
Type:	MONITORING REPORT - QUARTERLY				Submitted:	
Submitted By:		BOB CLARK-RIDDELL (AUTH_RP)				
Title:		4Q08 GROUNDWATER MONITORING REPORT				
Title Link:		https://geotracker.waterboards.ca.gov/esi/uploads/geo_report/8013604283/T0608500667.PDF				
Document Type:	Monitoring Reports				Document Date:	9/19/2007
Type:	MONITORING REPORT - QUARTERLY				Submitted:	
Submitted By:		BOB CLARK-RIDDELL (AUTH_RP)				
Title:		GROUNDWATER MONITORING REPORT - SECOND QUARTER 2007				
Title Link:		https://geotracker.waterboards.ca.gov/esi/uploads/geo_report/5641238152/T0608500667.PDF				
Document Type:	Monitoring Reports				Document Date:	8/1/1998
Type:	MONITORING REPORT - QUARTERLY				Submitted:	
Submitted By:		MICHAEL SCHUSTER (REGULATOR)				
Title:		GW MONITORING REPORT 08/01/1998 - 11/26/2013 -				
Title Link:		https://geotracker.waterboards.ca.gov/regulators/deliverable_documents/5233219981/GWM%5FR%5F2009%2D11%2D12%2Epdf				
Document Type:	Monitoring Reports				Document Date:	8/1/1998
Type:	MONITORING REPORT - QUARTERLY				Submitted:	
Submitted By:		MICHAEL SCHUSTER (REGULATOR)				
Title:		GW MONITORING REPORT 08/01/1998 - 11/26/2013 -				
Title Link:		https://geotracker.waterboards.ca.gov/regulators/deliverable_documents/5233219981/GWM%5FR%5F2012%2D12%2D11%2Epdf				
Document Type:	Monitoring Reports				Document Date:	1/5/1995
Type:	MONITORING REPORT - QUARTERLY				Submitted:	
Submitted By:		MICHAEL SCHUSTER (REGULATOR)				
Title:		GW MONITORING REPORT 01/05/1995 - 10/31/2007 -				
Title Link:		https://geotracker.waterboards.ca.gov/regulators/deliverable_documents/6396575033/GWM%5FR%5F2007%2D10%2D31%2Epdf				
Document Type:	Monitoring Reports				Document Date:	1/5/1995
Type:	MONITORING REPORT - QUARTERLY				Submitted:	
Submitted By:		MICHAEL SCHUSTER (REGULATOR)				
Title:		GW MONITORING REPORT 01/05/1995 - 10/31/2007 -				
Title Link:		https://geotracker.waterboards.ca.gov/regulators/deliverable_documents/6396575033/GWM%5FR%5F1999%2D10%2Epdf				
Document Type:	Site Documents				Document Date:	5/9/2017

Map Key	Number of Records	Direction	Distance (mi/ft)	Elev/Diff (ft)	Site	DB
Type: Submitted By: Title: Title Link:		STAFF LETTER			Submitted: CANDACE GARCIA (REGULATOR) REVISED SITE ASSESSMENT WORKPLAN https://geotracker.waterboards.ca.gov/view_documents?global_id=T0608500667&enforcement_id=6319370	
Document Type: Type: Submitted By: Title: Title Link:		Site Documents STAFF LETTER			Document Date: 1/20/2016 Submitted: CANDACE GARCIA (REGULATOR) SITE ASSESSMENT WORKPLAN https://geotracker.waterboards.ca.gov/view_documents?global_id=T0608500667&enforcement_id=6273489	
Document Type: Type: Submitted By: Title: Title Link:		Site Documents RESCISSION OF ENFORCEMENT ACTION			Document Date: 11/30/2015 Submitted: JOHN WOLFENDEN (REGULATOR) RESCISSION OF CAO NO. 90-017 https://geotracker.waterboards.ca.gov/view_documents?global_id=T0608500667&enforcement_id=6268632	
Document Type: Type: Submitted By: Title: Title Link:		Site Documents PILOT STUDY / TREATABILITY WORKPLAN			Document Date: 5/11/2011 Submitted: BOB CLARK-RIDDELL (AUTH_RP) FEASIBILITY TEST WORKPLAN https://geotracker.waterboards.ca.gov/esi/uploads/geo_report/9676335155/T0608500667.PDF	
Document Type: Type: Submitted By: Title: Title Link:		Site Documents CAP/RAP - OTHER REPORT			Document Date: 8/13/2008 Submitted: MICHAEL SCHUSTER (REGULATOR) CORRECTIVE ACTION PLAN 08/13/2008 https://geotracker.waterboards.ca.gov/view_documents?global_id=T0608500667&document_id=5922560	
Document Type: Type: Submitted By: Title: Title Link:		Site Documents OTHER REPORT / DOCUMENT			Document Date: 8/18/2005 Submitted: MICHAEL SCHUSTER (REGULATOR) STATUS REPORT 08/18/2005 - 11/21/2006 https://geotracker.waterboards.ca.gov/view_documents?global_id=T0608500667&document_id=5922577	
Document Type: Type: Submitted By: Title: Title Link:		Site Documents SOIL AND WATER INVESTIGATION REPORT			Document Date: 11/10/2003 Submitted: MICHAEL SCHUSTER (REGULATOR) SOIL & WATER INVESTIGATION REPORT 11/10/2003 - 07/30/2010 https://geotracker.waterboards.ca.gov/view_documents?global_id=T0608500667&document_id=5922580	
Document Type: Type: Submitted By: Title: Title Link:		Site Documents OTHER REPORT / DOCUMENT			Document Date: 10/31/1988 Submitted: MICHAEL SCHUSTER (REGULATOR) MISCELLANEOUS SAMPLE RESULTS 10/31/1988 -02/20/2007 https://geotracker.waterboards.ca.gov/view_documents?global_id=T0608500667&document_id=5922571	
Document Type: Type: Submitted By: Title: Title Link:		Monitoring Reports MONITORING REPORT - QUARTERLY			Document Date: 4/29/2009 Submitted: BOB CLARK-RIDDELL (AUTH_RP) 1Q09 GROUNDWATER MONITORING REPORT https://geotracker.waterboards.ca.gov/esi/uploads/geo_report/1109484016/T0608500667.PDF	
Document Type: Type: Submitted By: Title: Title Link:		Monitoring Reports MONITORING REPORT - QUARTERLY			Document Date: 8/19/2008 Submitted: BOB CLARK-RIDDELL (AUTH_RP) 2Q08 GROUNDWATER MONITORING REPORT https://geotracker.waterboards.ca.gov/esi/uploads/geo_report/1835875570/T0608500667.PDF	
Document Type: Type: Submitted By: Title: Title Link:		Monitoring Reports MONITORING REPORT - QUARTERLY			Document Date: 5/21/2008 Submitted: BOB CLARK-RIDDELL (AUTH_RP) 1Q08 GROUNDWATER MONITORING REPORT https://geotracker.waterboards.ca.gov/esi/uploads/geo_report/9808241903/T0608500667.PDF	
Document Type: Type: Submitted By:		Monitoring Reports MONITORING REPORT - QUARTERLY			Document Date: 11/16/2005 Submitted: JOE FREY (AUTH_RP)	

Map Key	Number of Records	Direction	Distance (mi/ft)	Elev/Diff (ft)	Site	DB
Title:		FIRST QUARTER 2005 GROUNDWATER MONITORING WELL SAMPLING REPORT				
Title Link:		https://geotracker.waterboards.ca.gov/esi/uploads/geo_report/9005017936/T0608500667.PDF				
Document Type:	Monitoring Reports			Document Date:	8/1/1998	
Type:	MONITORING REPORT - QUARTERLY			Submitted:		
Submitted By:	MICHAEL SCHUSTER (REGULATOR)					
Title:	GW MONITORING REPORT 08/01/1998 - 11/26/2013 -					
Title Link:	https://geotracker.waterboards.ca.gov/regulators/deliverable_documents/5233219981/GWM%5FR%5F2009%2D04%2D29%2Epdf					
Document Type:	Monitoring Reports			Document Date:	8/1/1998	
Type:	MONITORING REPORT - QUARTERLY			Submitted:		
Submitted By:	MICHAEL SCHUSTER (REGULATOR)					
Title:	GW MONITORING REPORT 08/01/1998 - 11/26/2013 -					
Title Link:	https://geotracker.waterboards.ca.gov/regulators/deliverable_documents/5233219981/GWM%5FR%5F2012%2D5%2D22%2Epdf					
Document Type:	Monitoring Reports			Document Date:	1/5/1995	
Type:	MONITORING REPORT - QUARTERLY			Submitted:		
Submitted By:	MICHAEL SCHUSTER (REGULATOR)					
Title:	GW MONITORING REPORT 01/05/1995 - 10/31/2007 -					
Title Link:	https://geotracker.waterboards.ca.gov/regulators/deliverable_documents/6396575033/GWM%5FR%5F2000%2D01%2D26%2Epdf					
Document Type:	Monitoring Reports			Document Date:	1/5/1995	
Type:	MONITORING REPORT - QUARTERLY			Submitted:		
Submitted By:	MICHAEL SCHUSTER (REGULATOR)					
Title:	GW MONITORING REPORT 01/05/1995 - 10/31/2007 -					
Title Link:	https://geotracker.waterboards.ca.gov/regulators/deliverable_documents/6396575033/GWM%5FR%5F1999%2D04%2D12%2Epdf					
Document Type:	Monitoring Reports			Document Date:	1/5/1995	
Type:	MONITORING REPORT - QUARTERLY			Submitted:		
Submitted By:	MICHAEL SCHUSTER (REGULATOR)					
Title:	GW MONITORING REPORT 01/05/1995 - 10/31/2007 -					
Title Link:	https://geotracker.waterboards.ca.gov/regulators/deliverable_documents/6396575033/GWM%5FR%5F2006%2D11%2D21%2Epdf					

[30](#)

3 of 10

ENE

0.24 /
1,290.2688.31 /
1GAS & SHOP
1590 MCKEE RD
SAN JOSE CA 95116CUPA
SANTA CLARA

Facility ID: FA0268244
GIS Latitude: 37.355657
GIS Longitude: -121.864029

Details

Record ID: PR0395866
PE: BP02
Description: HMBP FACILITY, 4-6 CHEMICALS
Program Identifier: DEH PERMIT-HAZ MAT BUSINESS PLAN PROGRAM

Details

Record ID: PR0398114
PE: 2399
Description: UNDERGROUND STORAGE TANK PROGRAM RECORD
Program Identifier:

Details

Record ID: PR0375731
PE: 2202
Description: GENERATES < 100 KG/YR

Map Key	Number of Records	Direction	Distance (mi/ft)	Elev/Diff (ft)	Site	DB
---------	-------------------	-----------	------------------	----------------	------	----

Program Identifier: DEH PERMIT-HAZ WASTE GENERATOR PROGRAM

30	4 of 10	ENE	0.24 / 1,290.26	88.31 / 1	GAS & SHOP 1590 MC KEE RD SAN JOSE CA 95116	HAZ SANJOSE
--------------------	---------	-----	-----------------	-----------	---	-------------

Occup ID:	400778	SIC:	5541
Class:	S1	Hazmat Insp Dis:	
Prop Use:	571	Insp Dist:	2200
Station:	8	District:	1
HMMP:	Long Form	Floors Above:	1
HMMP Date:	6/27/2017	Hide:	FALSE
HMOC:	1		
HMOC Description:	GASOLINE STATIONS		

30	5 of 10	ENE	0.24 / 1,290.26	88.31 / 1	GAS & SHOP 1590 MCKEE RD SAN JOSE CA 95116	CERS TANK
--------------------	---------	-----	-----------------	-----------	--	-----------

Site ID:	32585	Latitude:	37.355583
Longitude:	-121.863922		

Regulated Programs

EI ID:	10346545
EI Description:	Hazardous Waste Generator
EI ID:	10346545
EI Description:	Underground Storage Tank
EI ID:	10346545
EI Description:	Chemical Storage Facilities

Violations

Violation Date:	01/27/2022	Violation Source:	CERS
Violation Program:	UST	Violation Division:	Santa Clara County Environmental Health
Citation:	23 CCR 16 2716(e) - California Code of Regulations, Title 23, Chapter 16, Section(s) 2716(e)		
Violation Notes:			

The monthly DUSTO inspections for the last 12 months list the wrong date for the last SB989 inspection. The last SB989 inspection occurred on 8/21/2020 but the DUSTO reports list it as 8/21/2021. Additionally, the DUSTO inspections are not occurring at least every 30 days as required. The following DUSTO inspection dates have greater than 30 days between them: 1/7/2021 - 2/12/2021, 4/5/2021-5/17/2021-6/19/2021, 8/12/2021-9/15/2021, and 11/8/2021-12/9/2021. Update the DUSTO inspection reports with the correct date of the last SB989 and ensure that DUSTO inspections are occurring at least once every 30 days. This violation was also cited during the 2021 AMC inspection.

Violation Description:

For designated operator (DO) monthly inspections conducted before October 1, 2018, failure to comply with one or more of the following requirements: Be performed by an ICC certified DO.
 Inspect monthly alarm history report, check that alarms are documented and responded to appropriately, and attach a copy.
 Inspect for the presence of liquid/debris in spill containers.
 Inspect for the presence of liquid/debris in under dispenser containment (UDC) and ensure that the monitoring equipment is positioned correctly.
 Inspect for liquid or debris in containment sumps where an alarm occurred with no service visit.
 Check that all testing and maintenance has been completed and documented.
 Verify that all facility employees have been trained in accordance with 23 CCR 2715(c).
 For designated operator (DO) 30 day inspections conducted on and after October 1, 2018, failure to conduct the designated UST operator visual inspection at least once every 30 days.

Violations

Violation Date:	02/02/2021	Violation Source:	CERS
Violation Program:	UST	Violation Division:	Santa Clara County Environmental Health

Citation: 23 CCR 16 2715(f) - California Code of Regulations, Title 23, Chapter 16, Section(s) 2715(f)

Violation Notes:

The last annual UST monitoring system certification testing was conducted in January 2020. Annual testing for 2021 was due in January 2021. Ensure that the annual UST monitoring system certification testing is conducted every 12 months (i.e. every January).

Violation Description:

Failure to have a properly qualified service technician test leak detection equipment as required every 12 months (vapor, pressure, hydrostatic (VPH) system, sensors, line-leak detectors (LLD), automatic tank gauge (ATG), etc.).

Violations

Violation Date: 01/28/2016
Violation Program: UST
Violation Source: CERS
Violation Division: Santa Clara County Environmental Health
Citation: 23 CCR 16 2637 - California Code of Regulations, Title 23, Chapter 16, Section(s) 2637

Violation Notes:

Returned to compliance on 02/24/2016. . The UST Piping, Secondary Containment that was installed under permit SR0846206, is to be re-tested within 6 months of the original test date. This 6 month testing is past due. Immediately schedule for the testing of the secondary containment system for the piping at this location. NOTE: The next complete UST Secondary Containment System Testing (SB-989 Test), is due July, 2017.

Violation Description:

Failure to comply with one or more of the following: conduct secondary containment testing, within six months of installation and every 36 months thereafter, conducted in accordance with proper practices, protocols, or test methods.

Violations

Violation Date: 01/30/2014
Violation Program: HW
Violation Source: CERS
Violation Division: Santa Clara County Environmental Health
Citation: 22 CCR 12 66262.12 - California Code of Regulations, Title 22, Chapter 12, Section(s) 66262.12

Violation Notes:

Returned to compliance on 05/13/2015. THE EPA ID NUMBER FOR THIS FACILITY HAS BEEN INACTIVE SINCE 6/30/2012. COMPLETE AND SUBMIT TO DTSC THE FORM PROVIDED TODAY.

Violation Description:

Failure to obtain and/or maintain an Active EPA ID.

Violations

Violation Date: 01/30/2014
Violation Program: HW
Violation Source: CERS
Violation Division: Santa Clara County Environmental Health
Citation: 22 CCR 16 66266.130 - California Code of Regulations, Title 22, Chapter 16, Section(s) 66266.130

Violation Notes:

Returned to compliance on 05/13/2015. USED FILTERS FROM FUEL DISPENSERS ARE TRANSPORTED TO AN AUTO REPAIR FACILITY IN SAN FRANCISCO OPERATED BY THE BUSINESS OWNER. NO SHIPPING RECORDS ARE KEPT. FILTERS ARE CHANGED APPROXIMATELY ANNUALLY.

Violation Description:

Failure to properly handle, manage, label, and recycle used oil and fuel filters.

Violations

Violation Date: 01/28/2016
Violation Program: UST
Violation Source: CERS
Violation Division: Santa Clara County Environmental Health
Citation: 23 CCR 16 2641(a) - California Code of Regulations, Title 23, Chapter 16, Section(s) 2641(a)

Violation Notes:

Map Key	Number of Records	Direction	Distance (mi/ft)	Elev/Diff (ft)	Site	DB
----------------	--------------------------	------------------	-------------------------	-----------------------	-------------	-----------

Returned to compliance on 01/28/2016. . The piping penetration /transition fittings in all three monitoring sumps have all ports closed, closing off the secondary piping from the monitoring sensors. The piping is not being monitored at this time. The lower ports in all three sumps were opened today while on site. The valve caps were removed and valves confirmed removed. This violation was corrected while on site.

Violation Description:

Failure of sensor to be located in the proper position/location.

Violations

Violation Date: 01/28/2020
Violation Program: UST
Citation: 23 CCR 16 2712(f) - California Code of Regulations, Title 23, Chapter 16, Section(s) 2712(f)
Violation Notes:

Violation Source: CERS
Violation Division: Santa Clara County Environmental Health

Returned to compliance on 02/27/2020. Facility failed to provide a written response for all violations issued on the inspection report from 01/24/2019. Within 30 days provide a written response for this inspection report as well as for the inspection report issued on 01/24/2019.

Violation Description:

Failure to implement the corrections specified in the inspection report within 30 days of receiving an inspection report from either the UPA or special inspector.

Violations

Violation Date: 01/26/2018
Violation Program: UST
Citation: HSC 6.7 25293 - California Health and Safety Code, Chapter 6.7, Section(s) 25293
Violation Notes:

Violation Source: CERS
Violation Division: Santa Clara County Environmental Health

Returned to compliance on 03/02/2018. L1 Regular STP Fuel alarms were detected on 12-6-17, 12-7-17, and 12-8-17 but DO report dated 12-23-17 did not identify these alarms or their remedy. Additionally, L4 Regular Annular fuel alarm was detected on 7-11-17 but DO report dated 7-20-17 did not identify these alarms or their remedy. ENSURE ALL ALARMS ARE RESPONDED TO APPROPRIATELY AND DOCUMENT THEIR RESOLUTION.

Violation Description:

Failure to maintain UST records of monitoring, testing, repairing, and closure in sufficient detail to enable the UPA to determine whether the UST systems are in compliance.

Violations

Violation Date: 01/28/2020
Violation Program: UST
Citation: 23 CCR 16 2636(f)(1) - California Code of Regulations, Title 23, Chapter 16, Section(s) 2636(f)(1)
Violation Notes:

Violation Source: CERS
Violation Division: Santa Clara County Environmental Health

Returned to compliance on 01/28/2020. The MLLD for the 91 product failed to provide slow flow condition during testing. The technician had to adjust the VMI line leak detector at the turbine. After adjustment, technician retested it and passed. No further action is required at this time.

Violation Description:

Failure of the double-walled pressurized piping to be continuously monitored with a system that activates an audible and visual alarm or stops flow at the dispenser when a leak is detected.

Violations

Violation Date: 01/30/2014
Violation Program: UST
Citation: HSC 6.7 Multiple Sections - California Health and Safety Code, Chapter 6.7, Section(s) Multiple Sections
Violation Notes:

Violation Source: CERS
Violation Division: Santa Clara County Environmental Health

Map Key	Number of Records	Direction	Distance (mi/ft)	Elev/Diff (ft)	Site	DB
----------------	--------------------------	------------------	-------------------------	-----------------------	-------------	-----------

Returned to compliance on 05/13/2015. YOU HAVE REPEATEDLY FAILED TO RESPOND TO NOTICES OF VIOLATION. SUBMIT WRITTEN RESPONSES TO THE 8/23/2011, 2/24/2012 AND 3/13/2013 NOTICES OF VIOLATION. CONTINUED FAILURE TO CORRECT ALL VIOLATIONS AND SUBMIT WRITTEN NOTICES OF CORRECTIVE ACTIONS TAKEN AND CERTIFICATIONS OF COMPLIANCE DOCUMENTATION WILL RESULT IN ENFORCEMENT ACTION.

Violation Description:

UST Program - Administration/Documentation - General

Violations

Violation Date:	01/28/2020	Violation Source:	CERS
Violation Program:	UST	Violation Division:	Santa Clara County Environmental Health
Citation:	23 CCR 16 2712(i) - California Code of Regulations, Title 23, Chapter 16, Section(s) 2712(i)		
Violation Notes:			

Returned to compliance on 02/27/2020. A current copy of the UST Response Plan available via CERS as of 1/27/2020 was not available at the facility during this inspection. The UST Response Plan available at the facility contained information of employees no longer employed at this location. A copy of the current UST Response Plan needs to be available at the site for review during an inspection.

Violation Description:

Failure to submit a current UST Response Plan available on site.

Violations

Violation Date:	01/26/2018	Violation Source:	CERS
Violation Program:	UST	Violation Division:	Santa Clara County Environmental Health
Citation:	23 CCR 16 2636(f)(2) - California Code of Regulations, Title 23, Chapter 16, Section(s) 2636(f)(2)		
Violation Notes:			

Returned to compliance on 01/26/2018. Line leak detector (LD-2000) for 91 line failed to detect a simulated leak of 3gph at 10psi. Line leak detector was replaced like for like and performed as designed during subsequent test. NO FURTHER ACTION REQUIRED. Line leak detector (LD-2000) for 87 line failed to detect a simulated leak of 3gph at 10psi. Line leak detector was adjusted once and performed as designed during subsequent test. NO FURTHER ACTION REQUIRED.

Violation Description:

Failure of the functional line leak detector (LLD) monitoring pressurized piping to meet one or more of the following requirements: Monitored at least hourly with the capability of detecting a release of 3.0 gallons per hour leak at 10 p.s.i.g. and restrict or shut off the flow of product through the piping when a leak is detected.

Violations

Violation Date:	01/30/2014	Violation Source:	CERS
Violation Program:	HW	Violation Division:	Santa Clara County Environmental Health
Citation:	HSC 6.67 Multiple - California Health and Safety Code, Chapter 6.67, Section(s) Multiple		
Violation Notes:			

Returned to compliance on 05/13/2015. YOU HAVE REPEATEDLY FAILED TO RESPOND TO NOTICES OF VIOLATION. SUBMIT WRITTEN RESPONSES TO THE 7/29/2009, 8/23/2011, 2/24/2012 AND 3/13/2013 NOTICES OF VIOLATION. CONTINUED FAILURE TO CORRECT ALL VIOLATIONS AND SUBMIT WRITTEN NOTICES OF CORRECTIVE ACTIONS TAKEN AND CERTIFICATIONS OF COMPLIANCE DOCUMENTATION WILL RESULT IN ENFORCEMENT ACTION.

Violation Description:

Haz Waste Generator Program - Administration/Documentation - General

Violations

Violation Date:	01/30/2014	Violation Source:	CERS
Violation Program:	HMRPP	Violation Division:	Santa Clara County Environmental Health

Map Key	Number of Records	Direction	Distance (mi/ft)	Elev/Diff (ft)	Site	DB
----------------	--------------------------	------------------	-------------------------	-----------------------	-------------	-----------

Citation: 19 CCR 4 2729.5 - California Code of Regulations, Title 19, Chapter 4, Section(s) 2729.5

Violation Notes:

Returned to compliance on 07/16/2014. NO HMBP SUBMITTALS HAVE BEEN MADE SINCE 1/25/2012. DISREGARD CORRECTIVE ACTION TEXT, BELOW REGARDING SUBMITTAL OF HARD COPY FORMS. SEE BELOW FOR DETAILS REGARDING ELECTRONIC REPORTING REQUIREMENTS. SUBMIT A REVISED HMBP ON THE CALIFORNIA ENVIRONMENTAL REPORTING SYSTEM (CERS) WEBSITE AT <http://cers.calepa.ca.gov> WITHIN 30 DAYS.

Violation Description:

Failure to submit inventory reports (Activities, Owner/Operator, Hazardous Materials Descriptions and Map pages, if required. Documentation must be resubmitted (for facilities which exceed EPCRA thresholds) or re-certified (for facilities which do not exceed EPCRA thresholds) by March 1.

Violations

Violation Date:	01/30/2014	Violation Source:	CERS
Violation Program:	UST	Violation Division:	Santa Clara County Environmental Health
Citation:	HSC 6.7 Multiple Sections - California Health and Safety Code, Chapter 6.7, Section(s) Multiple Sections		

Violation Notes:

Returned to compliance on 01/30/2014. VIOLATION REMAINED UNCORRECTED FROM 3/13/2013 UNTIL A SCANNED COPY OF THE 8/22/2011 SECONDARY CONTAINMENT TEST REPORT WAS RECEIVED TODAY.

Violation Description:

UST Program - Administration/Documentation - General

Violations

Violation Date:	01/28/2020	Violation Source:	CERS
Violation Program:	UST	Violation Division:	Santa Clara County Environmental Health
Citation:	23 CCR 16 2715(a)(1)(B) - California Code of Regulations, Title 23, Chapter 16, Section(s) 2715(a)(1)(B)		

Violation Notes:

Returned to compliance on 02/27/2020. The current DUSTO ID form currently found on CERS as of 01/27/2020 does not include, Eric Rogers ICC#9367164 exp., 09/4/2021 as qualified Designated Operator for this site. Update this form via CERS to include Mr. Rogers as an approved Designated Operator (DO).

Violation Description:

Failure to submit the "Designated Underground Storage Tank Operator Identification Form" within 30 days of installing a UST system or within 30 days of a change in DO.

Violations

Violation Date:	01/30/2014	Violation Source:	CERS
Violation Program:	UST	Violation Division:	Santa Clara County Environmental Health
Citation:	23 CCR 16 2715(f) - California Code of Regulations, Title 23, Chapter 16, Section(s) 2715(f)		

Violation Notes:

Returned to compliance on 05/13/2015. LAST DOCUMENTED EMPLOYEE TRAINING OCCURRED ON 1/25/2012.

Violation Description:

Failure to comply with one or more of the following: provide training to facility employee(s) responsible for proper operation and maintenance every 12 months

and/or

train new employee(s) who are responsible for proper operation and maintenance within 30-days of hire

and/or

to have at least one employee present during operating hours that has been trained in the proper operation and maintenance of the UST system.

Violations

Violation Date: 01/24/2019
Violation Program: HW
Citation: 22 CCR 12 66262.34(f) - California Code of Regulations, Title 22, Chapter 12, Section(s) 66262.34(f)
Violation Source: CERS
Violation Division: Santa Clara County Environmental Health
Violation Notes:

Returned to compliance on 02/24/2019. . All 3 hazardous waste storage drums were holding hazardous waste and did not have an Accumulation Start Date or hazard identification (Toxic)

Violation Description:

Failure to properly label hazardous waste accumulation containers and portable tanks with the following requirements: "Hazardous Waste", name and address of the generator, physical and chemical characteristics of the Hazardous Waste, and starting accumulation date.

Violations

Violation Date: 01/30/2014
Violation Program: HW
Citation: 22 CCR 12 66262.34(d) - California Code of Regulations, Title 22, Chapter 12, Section(s) 66262.34(d)
Violation Source: CERS
Violation Division: Santa Clara County Environmental Health
Violation Notes:

Returned to compliance on 05/13/2015. ACCUMULATION DATES ON HAZARDOUS WASTE ABLES FOR 55 GALLON DRUMS HOLDING USED ABSORBENT CONTAMINATED WITH FUEL AND WATER CONTAMINATED WITH PETROLEUM ARE 1/25/2012.

Violation Description:

Failure to dispose of hazardous waste within 180 days (or 270 if waste is transported over 200 miles) for the generator who generates less than 1000 kilogram per month, but more than 100 kilograms per month.

Violations

Violation Date: 01/24/2017
Violation Program: HMRRP
Citation: HSC 6.95 25508(a)(1) - California Health and Safety Code, Chapter 6.95, Section(s) 25508(a)(1)
Violation Source: CERS
Violation Division: Santa Clara County Environmental Health
Violation Notes:

. Review the CERS submittal. All elements of the CERS submittal shall be certified and submitted once a year at the minimum. .

Violation Description:

Failure to annually review and electronically certify that the business plan is complete and accurate on or before the annual due date.

Violations

Violation Date: 01/30/2014
Violation Program: UST
Citation: 23 CCR 16 2636(f)(2) - California Code of Regulations, Title 23, Chapter 16, Section(s) 2636(f)(2)
Violation Source: CERS
Violation Division: Santa Clara County Environmental Health
Violation Notes:

Returned to compliance on 01/31/2014. 91 AND DIESEL LLD FAILED TESTING TODAY. DIESEL MLLD WAS REPLACED LIKE-FOR-LIKE, AND REPLACEMENT WAS TESTED AND PASSED. NO SPARE WAS AVAILABLE FOR 91 LINE. DISREGARD DIRECTIVE, BELOW, TO OBTAIN A REPAIR PERMIT. REPLACE THE 91 LLD AS SOON AS POSSIBLE AND SUBMIT DOCUMENTATION WITH YOUR WRITTEN RESPONSE TO THIS NOTICE OF VIOLATION SHOWING THAT REPLACEMENT OCCURRED AND THAT THE NEW LLD PASSED A 3.0 g.p.h. STARTUP TEST.

Violation Description:

Failure of the pressurized piping to meet one or more of the following requirements: monitored at least hourly with the capability of detecting a release of 3.0 gallons per hour, and will restrict the flow of product through the piping or trigger an alarm when a release occurs.

<i>Map Key</i>	<i>Number of Records</i>	<i>Direction</i>	<i>Distance (mi/ft)</i>	<i>Elev/Diff (ft)</i>	<i>Site</i>	<i>DB</i>
----------------	--------------------------	------------------	-------------------------	-----------------------	-------------	-----------

Violations

Violation Date: 01/24/2019 **Violation Source:** CERS
Violation Program: UST **Violation Division:** Santa Clara County Environmental Health
Citation: 23 CCR 16 2712 - California Code of Regulations, Title 23, Chapter 16, Section(s) 2712
Violation Notes:

Returned to compliance on 02/24/2019. . The six dispensers on site that are part of the UST system and were replaced with new dispensers. This UST System modification was done without a permit and approval from this office. Submit a complete UST construction permit application and associated fees to this office for the dispenser replacement project that was conducted in 2018. .

Violation Description:

Failure to comply with any of the applicable requirements of the permit issued for the operation of the UST system.

Violations

Violation Date: 01/28/2020 **Violation Source:** CERS
Violation Program: UST **Violation Division:** Santa Clara County Environmental Health
Citation: 23 CCR 16 2712(b)(2) - California Code of Regulations, Title 23, Chapter 16, Section(s) 2712(b)(2)
Violation Notes:

Returned to compliance on 02/27/2020. Based on the alarm history provided during this inspection. The following alarms occurred at this site that were acknowledge by DO but there were no records (i.e., work orders, maintenance records, etc.) to indicate how these were addressed; -L2-Premium STP Sump- 03/02/2019 alarm -L3- Diesel STP sump- 01/27/2020 alarm Lastly, on 01/20/2020 the turbine housing for the diesel STP was replaced after it continued to leak. There were no work order found in the binder. Ensure that anytime there are any leak alarms and a person responds to it where a components is changed, replaced/or any other repairs are made to the UST system. Additionally, a copy of the annual monitoring system certification for 2018 was missing, a copy of the last SB989 testing conducted in 07/2017 was missing, and lastly a copy of the Overfill Prevention Valve inspection report was not available for review. Maintenance records and Test records must be kept at the site and must be available for review [Truncated]

Violation Description:

Failure to maintain monitoring records for release detection and/or maintain records of appropriate follow-up actions.

Violations

Violation Date: 01/30/2014 **Violation Source:** CERS
Violation Program: UST **Violation Division:** Santa Clara County Environmental Health
Citation: 23 CCR 16 2715 - California Code of Regulations, Title 23, Chapter 16, Section(s) 2715
Violation Notes:

Returned to compliance on 05/13/2015. NO MONTHLY DUSTO INSPECTION REPORT FOR JANUARY 2013 WAS AVAILABLE ON-SITE.

Violation Description:

Failure to comply with one or more of the designated operator monthly inspection requirements: failed to inspect the monthly alarm history report; attach a copy of the alarm history; failed to inspect for the presence of liquid or debris in the spill container/spill bucket and under dispenser containment; failed to inspect the under dispenser containment to ensure that monitoring equipment is placed in the proper position; failure to inspect for liquid or debris in the containment sump where an alarm occurred or for which there is no record of a service visit; or failure to check that all testing and maintenance has been completed and documented.

Violations

Violation Date: 01/27/2022 **Violation Source:** CERS
Violation Program: UST **Violation Division:** Santa Clara County Environmental Health
Citation: 23 CCR 16 2712(b)(2) - California Code of Regulations, Title 23, Chapter 16, Section(s) 2712(b)(2)
Violation Notes:

Operator failed to keep records of work done on stand-alone UDC sensors. During the last Annual Monitoring Certification witnessed by HMCD inspector on 2/2/2021 it was noted that, "the stand-alone sensors in the UDCs of dispensers 1/2, 3/4, and 9/10 were tested in water and did not shut off power to the dispensers. The UST service technician swapped the sensors with functional ones and retested them. The sensors still did not function as required"; sensors were documented to fail. Monitoring System Certification Form noted that, "dispensers 1/2, 3/4, and 9/10 Controller are bad. Verified Controllers are bad and not sensors... Recommend replacing controllers"; sensors were marked as a pass. Sensors all passed today but records of repair or retest were not found on-site. Provide records of repair of UDC stand-alone sensors or Monitoring Certification System retests results within 30

Map Key	Number of Records	Direction	Distance (mi/ft)	Elev/Diff (ft)	Site	DB
----------------	--------------------------	------------------	-------------------------	-----------------------	-------------	-----------

days.

Violation Description:

Failure to maintain monitoring records for release detection and/or maintain records of appropriate follow-up actions.

Violations

Violation Date: 01/27/2022
Violation Program: UST
Citation: 23 CCR 16 2636(f)(1) - California Code of Regulations, Title 23, Chapter 16, Section(s) 2636(f)(1)
Violation Source: CERS
Violation Division: Santa Clara County Environmental Health
Violation Notes:

The stand-alone sensor in the UDCs of dispensers 3/4 was tested in water and did not shut-off power to the dispensers. Mr. Neimeyer swapped the sensor with a functional one, retested, and had it pass. NO FURTHER ACTION REQUIRED.

Violation Description:

Failure of the double-walled pressurized piping to be continuously monitored with a system that activates an audible and visual alarm or stops flow at the dispenser when a leak is detected.

Violations

Violation Date: 01/24/2019
Violation Program: UST
Citation: 23 CCR 16 2636(f)(1) - California Code of Regulations, Title 23, Chapter 16, Section(s) 2636(f)(1)
Violation Source: CERS
Violation Division: Santa Clara County Environmental Health
Violation Notes:

Returned to compliance on 02/24/2019. . The stand alone Veeder-Root sensors in the three UDCs of dispensers 7/8, 9/10, and 11/12 and non-functional and do not shut-down the dispensers as designed. These sensors shall be replaced with approved sensors. Submit the sensor details as apart of the UST Construction Permit Application required in Violation 23T002 (Compliance with Conditions of UST Permit to Operate) .

Violation Description:

Failure of the double-walled pressurized piping to be continuously monitored with a system that activates an audible and visual alarm or stops flow at the dispenser when a leak is detected.

Violations

Violation Date: 01/28/2016
Violation Program: UST
Citation: 23 CCR 16 2711(a)(8) - California Code of Regulations, Title 23, Chapter 16, Section(s) 2711(a)(8)
Violation Source: CERS
Violation Division: Santa Clara County Environmental Health
Violation Notes:

Returned to compliance on 02/12/2016. . The Monitoring Site Plan shall be complete and submitted into the CERS system. .

Violation Description:

Failure to submit, obtain approval, or maintain a complete/accurate plot plan.

Violations

Violation Date: 01/30/2014
Violation Program: UST
Citation: HSC 6.7 Multiple Sections - California Health and Safety Code, Chapter 6.7, Section(s) Multiple Sections
Violation Source: CERS
Violation Division: Santa Clara County Environmental Health
Violation Notes:

Returned to compliance on 05/13/2015. SECONDARY CONTAINMENT TEST REPORT DATED 8/22/2011 STATES THAT 6 PIPING RUNS FAILED TESTING AND DISPENSER 1/2 UDC SUMP WAS NOT TESTED. NO DOCUMENTATION (i.e., FOLLOW-UP TEST REPORT) IS AVAILABLE TO DEMONSTRATE THAT THOSE COMPONENTS WERE REPAIRED, TESTED, AND PASSED. PROVIDE DOCUMENTATION OF ANY REPAIRS AND FOLLOW-UP TESTING THAT WAS DONE. [NOTE: NEXT ROUND OF TRIENNIAL SECONDARY CONTAINMENT TESTING IS DUE IN JULY OF THIS YEAR TO REESTABLISH EVERY 36 MONTH TEST FREQUENCY (LAST ROUND WAS DONE 1 MONTH LATE).]

Violation Description:

UST Program - Administration/Documentation - General

Violations

Violation Date:	02/02/2021	Violation Source:	CERS
Violation Program:	UST	Violation Division:	Santa Clara County Environmental Health
Citation:	23 CCR 16 2636(f)(1) - California Code of Regulations, Title 23, Chapter 16, Section(s) 2636(f)(1)		
Violation Notes:			

The stand-alone sensors in the UDCs of dispensers 1/2, 3/4, and 9/10 were tested in water and did not shut off power to the dispensers. The UST service technician swapped the sensors with functional ones and retested them. The sensors still did not function as required.

Violation Description:

Failure of the double-walled pressurized piping to be continuously monitored with a system that activates an audible and visual alarm or stops flow at the dispenser when a leak is detected.

Violations

Violation Date:	01/27/2022	Violation Source:	CERS
Violation Program:	UST	Violation Division:	Santa Clara County Environmental Health
Citation:	23 CCR 16 2712(b)(1)(G) - California Code of Regulations, Title 23, Chapter 16, Section(s) 2712(b)(1)(G)		
Violation Notes:			

Facility failed to have the second round of overfill prevention equipment inspected by the deadline of 10/31/2021. Ensure that overfill prevention equipment is inspected as soon as possible and within 30 days. Provide at least 48 hour notification to our office through USTinspector@deh.sccgov.org, prior to testing.

Violation Description:

Failure to comply with one or more of the following overfill prevention equipment requirements:
 Alert the transfer operator when the tank is 90 percent full by restricting the flow into the tank or triggering an audible and visual alarm; or
 Restrict delivery of flow to the tank at least 30 minutes before the tank overfills, provided the restriction occurs when the tank is filled to no more than 95 percent of capacity; and activate an audible alarm at least five minutes before the tank overfills; or
 Provide positive shut-off of flow to the tank when the tank is filled to no more than 95 percent of capacity; or
 Provide positive shut-off of flow to the tank so that none of the fittings located on the top of the tank are exposed to product due to overfilling.

Install/retrofit overfill prevention equipment that does not use flow restrictors on vent piping to meet overfill prevention equipment requirements when the overfill prevention equipment is installed, repaired, or replaced on and after October 1, 2018.

For USTs installed before October 1, 2018, perform an inspection by October 13, 2018 and every 36 months thereafter.

For USTs installed on and after October 1, 2018, perform an inspection at installation and every 36 months thereafter.

Inspected within 30 days after a repair to the overfill prevention equipment.

Inspected using an applicable manufacturer guidelines, industry codes, engineering standards, or a method approved by a professional engineer.

Inspected by a certified UST service technician.

Maintain records of overfill prevention equipment inspection for 36 months.

Violations

Violation Date:	01/30/2014	Violation Source:	CERS
Violation Program:	UST	Violation Division:	Santa Clara County Environmental Health
Citation:	23 CCR 16 2712(i) - California Code of Regulations, Title 23, Chapter 16, Section(s) 2712(i)		
Violation Notes:			

Returned to compliance on 07/17/2014. UST MONITORING PLAN WAS REVISED ON 3/30/2012 TO SHOW INSTALLATION OF STAND-ALONE UNDER DISPENSER CONTAINMENT (UDC) SENSORS THAT OCCURRED IN MARCH OF 2012, BUT REVISED PLAN WAS NOT SUBMITTED TO

Map Key	Number of Records	Direction	Distance (mi/ft)	Elev/Diff (ft)	Site	DB
----------------	--------------------------	------------------	-------------------------	-----------------------	-------------	-----------

HMCD AS REQUIRED. PLAN WAS NOT REVISED WITHIN 30 DAYS OF DEPARTURE OF MANAGER PREET KAHLON. PLAN MUST BE REVISED AND SUBMITTED WITHIN 30 DAYS OF CHANGES IN THE INFORMATION IT CONTAINS. DISREGARD CORRECTIVE ACTION TEXT, BELOW REGARDING SUBMITTAL OF HARD COPY FORMS. SEE BELOW FOR DETAILS REGARDING ELECTRONIC REPORTING REQUIREMENTS. SUBMIT A UST MONITORING PLAN ON THE CALIFORNIA ENVIRONMENTAL REPORTING SYSTEM (CERS) WEBSITE AT <http://cers.calepa.ca.gov> WITHIN 30 DAYS. ALSO UPLOAD TO CERS A UST SYSTEM PLOT PLAN DRAWING SHOWING TANK SYSTEM LAYOUT AND LOCATIONS OF MONITORING CONSOLE, LEAK SENSORS, AND LINE LEAK DETECTORS. NOTE THAT STANDALONE UDC SENSORS STOP THE FLOW OF PRODUCT AT THE DISPENSER, BUT DO NOT TRIGGER TURBINE SHUT-DOWN.

Violation Description:

Failure to maintain on site an approved monitoring plan.

Violations

Violation Date:	01/30/2014	Violation Source:	CERS
Violation Program:	HW	Violation Division:	Santa Clara County Environmental Health
Citation:	HSC 6.11 25404.1 - California Health and Safety Code, Chapter 6.11, Section(s) 25404.1		
Violation Notes:			

Returned to compliance on 05/13/2015. THIS FACILITY GENERATES MORE THAN 100 KILOGRAMS OF HAZARDOUS WASTE PER YEAR. YOUR HAZARDOUS WASTE GENERATOR PERMIT WILL BE ADJUSTED TO THE GENERATES 100 KILOGRAMS TO LESS THAN 5 TONS PER YEAR PERMIT CATEGORY.

Violation Description:

Failure to obtain and/or maintain an active hazardous waste generator permit.

Violations

Violation Date:	01/24/2019	Violation Source:	CERS
Violation Program:	HW	Violation Division:	Santa Clara County Environmental Health
Citation:	HSC 6.5 Multiple - California Health and Safety Code, Chapter 6.5, Section(s) Multiple		
Violation Notes:			

Returned to compliance on 02/24/2019. . The drums on site had oily waste accumulating on the container tops.

Violation Description:

Hazardous Waste Generator Program - Operations/Maintenance - General

Violations

Violation Date:	01/24/2019	Violation Source:	CERS
Violation Program:	HW	Violation Division:	Santa Clara County Environmental Health
Citation:	40 CFR 1 262.34(d)(5)(iii) - U.S. Code of Federal Regulations, Title 40, Chapter 1, Section(s) 262.34(d)(5)(iii)		
Violation Notes:			

Returned to compliance on 02/24/2019. Hazardous Waste Conditions on site including, marking, container/storage area management and record keeping demonstrate that additional training is required for this facility.

Violation Description:

Failure to ensure that all employees are thoroughly familiar with proper waste handling and emergency procedures, relevant to their responsibilities during normal facility operations and emergencies.

Violations

Violation Date:	01/30/2014	Violation Source:	CERS
Violation Program:	UST	Violation Division:	Santa Clara County Environmental Health
Citation:	23 CCR 16 2712(i) - California Code of Regulations, Title 23, Chapter 16, Section(s) 2712(i)		
Violation Notes:			

Map Key	Number of Records	Direction	Distance (mi/ft)	Elev/Diff (ft)	Site	DB
----------------	--------------------------	------------------	-------------------------	-----------------------	-------------	-----------

Returned to compliance on 07/17/2014. PLAN WAS NOT REVISED WITHIN 30 DAYS OF DEPARTURE OF MANAGER PREET KAHLON. PLAN MUST BE REVISED AND SUBMITTED WITHIN 30 DAYS OF CHANGES IN THE INFORMATION IT CONTAINS. DISREGARD CORRECTIVE ACTION TEXT, BELOW REGARDING SUBMITTAL OF HARD COPY FORMS. SUBMIT A UST RESPONSE PLAN AS A PDF FILE UPLOAD ON THE CALIFORNIA ENVIRONMENTAL REPORTING SYSTEM (CERS) WEBSITE AT <http://cers.calepa.ca.gov> WITHIN 30 DAYS.

Violation Description:

Failure to submit, obtain approval, or maintain a complete/accurate response plan.

Violations

Violation Date:	01/24/2019	Violation Source:	CERS
Violation Program:	UST	Violation Division:	Santa Clara County Environmental Health
Citation:	23 CCR 16 2712(b) - California Code of Regulations, Title 23, Chapter 16, Section(s) 2712(b)		
Violation Notes:			

Returned to compliance on 02/24/2019. . There are no records for the dispenser replacement project that was conducted in 2018. .

Violation Description:

Failure to maintain records of repairs and upgrades on site, or off site if approved by the UPA, for the life of the UST.

Violations

Violation Date:	02/02/2021	Violation Source:	CERS
Violation Program:	UST	Violation Division:	Santa Clara County Environmental Health
Citation:	HSC 6.75 25299.30-25299.34 - California Health and Safety Code, Chapter 6.75, Section(s) 25299.30-25299.34		
Violation Notes:			

The Certification of Financial Responsibility most recently submitted to CERS is filled out incorrectly and requires revisions. 1) Section B: Name of Tank Owner or Operator should be Andy's BP, Inc., not Tom Saberi; 2) Section C: The State Fund Coverage Amount should be written out as "\$995,000 per occurrence and annual aggregate", and the Chief Financial Officer Letter Coverage Amount should be written out as "\$5,000 per occurrence and annual aggregate." The CFO letter used to demonstrate financial responsibility contains rounded numbers for the tangible assets, liabilities and net worth. These numbers must be actual numbers from the year-end financial statements for the latest completed fiscal year. Within 30 days, revise and resubmit these documents to CERS.

Violation Description:

Failure to submit and maintain complete and current Certification of Financial Responsibility or other mechanism of financial assurance.

Violations

Violation Date:	01/27/2022	Violation Source:	CERS
Violation Program:	UST	Violation Division:	Santa Clara County Environmental Health
Citation:	HSC 6.75 25299.30-25299.34 - California Health and Safety Code, Chapter 6.75, Section(s) 25299.30-25299.34		
Violation Notes:			

The Certification of Financial Responsibility most recently submitted to CERS is filled out incorrectly and requires revisions. 1) Section B: Name of Tank Owner or Operator should be Andy's BP, Inc., not Tom Saberi; 2) Section C: The State Fund Coverage Amount should be written out as "\$995,000 per occurrence and annual aggregate", and the Chief Financial Officer Letter Coverage Amount should be written out as "\$5,000 per occurrence and annual aggregate." The CFO letter used to demonstrate financial responsibility contains rounded numbers for the tangible assets, liabilities and net worth. These numbers must be actual numbers from the year-end financial statements for the latest completed fiscal year. Within 30 days, revise and resubmit these documents to CERS. This violation was also cited during the 2021 AMC inspection.

Violation Description:

Failure to submit and maintain complete and current Certification of Financial Responsibility or other mechanism of financial assurance.

Violations

Violation Date:	01/30/2014	Violation Source:	CERS
Violation Program:	UST	Violation Division:	Santa Clara County Environmental Health

Map Key	Number of Records	Direction	Distance (mi/ft)	Elev/Diff (ft)	Site	DB
----------------	--------------------------	------------------	-------------------------	-----------------------	-------------	-----------

Citation: 23 CCR 16 2641(a) - California Code of Regulations, Title 23, Chapter 16, Section(s) 2641(a)

Violation Notes:

Returned to compliance on 01/30/2014. THREE PIPING TEST BOOTS WERE FOUND TODAY WITH THEIR SCHRAEDER VALVES POINTING UPWARDS. FLEX PIPE TEST BOOTS THAT ARE NOT PULLED BACK TO ALLOW DRAINAGE MUST BE INSTALLED WITH THE VALVE POINTING DOWNWARD BETWEEN THE 3:00 AND 9:00 POSITION. THIS WAS CORRECTED DURING THE INSPECTION. NO ADDITIONAL CORRECTIVE ACTION IS REQUIRED.

Violation Description:

Failure of sensor to be located in the proper position/location.

Violations

Violation Date:	01/28/2020	Violation Source:	CERS
Violation Program:	UST	Violation Division:	Santa Clara County Environmental Health
Citation:	23 CCR 16 2632(c)(2)(A)&(B) - California Code of Regulations, Title 23, Chapter 16, Section(s) 2632(c)(2)(A)&(B)		

Violation Notes:

Returned to compliance on 01/28/2020. The annular sensor for the Premium UST (VR#794390-420) when tested failed to provide an audible/visual alarm at the panel. The float inside the sensor was missing. There were no prior alarms to show that this sensor had failed. The technician replaced this sensor with a like-for-like sensor and retested it during this inspection and passed. No further action is required at this time.

Violation Description:

Failure to continuously monitor the interstitial space of a double-walled tank with an audible and visual alarm system.

Violations

Violation Date:	01/24/2019	Violation Source:	CERS
Violation Program:	HMRRP	Violation Division:	Santa Clara County Environmental Health
Citation:	HSC 6.95 25508(a)(1) - California Health and Safety Code, Chapter 6.95, Section(s) 25508(a)(1)		

Violation Notes:

Returned to compliance on 02/24/2019. . Correct the detail of Hazardous Materials on site. The Wastes generated and stored on site include; 1. solid fuel contaminated waste,(filters, hoses, absorbent) - 1-55 gallon drum/220 lbs. 2. liquid fuel contaminated water,(test water) 2 - 55 gallon drums The other Hazardous Materials Include; 3. Gasoline fuel, (87 and 91 Octane) 2 x 20,000 gallon USTs 4. Diesel fuel, 1 x 20,000 gallon

Violation Description:

Failure to complete and electronically submit hazardous material inventory information for all reportable hazardous materials on site at or above reportable quantities.

Violations

Violation Date:	01/28/2016	Violation Source:	CERS
Violation Program:	UST	Violation Division:	Santa Clara County Environmental Health
Citation:	HSC 6.75 25299.30-25299.34 - California Health and Safety Code, Chapter 6.75, Section(s) 25299.30-25299.34		

Violation Notes:

Returned to compliance on 02/12/2016. . CFO Letter is not dated for the application to the current fiscal year. The CFO letter shall be re-submitted or maintained on site and reflected in CERS.

Violation Description:

Failure to submit and maintain complete and current Certification of Financial Responsibility or other mechanism of financial assurance.

Violations

Violation Date:	01/27/2022	Violation Source:	CERS
Violation Program:	UST	Violation Division:	Santa Clara County Environmental Health
Citation:	23 CCR 16 2712(f) - California Code of Regulations, Title 23, Chapter 16, Section(s) 2712(f)		

Violation Notes:

Violation Notes:

Facility failed to respond to Notice of Inspection dated 2/2/2021. Respond to Notice of Inspection within 30 days. Copy of Notice of Inspection was provided to Environmental Contact Tom Saberi through email, tsaberi@selfservepetro.com.

Violation Description:

Failure to implement the corrections specified in the inspection report within 30 days of receiving an inspection report from either the UPA or special inspector.

Violations

Violation Date: 02/18/2016
Violation Program: HW
Citation: HSC 6.5 25163(a) - California Health and Safety Code, Chapter 6.5, Section(s) 25163(a)
Violation Source: CERS
Violation Division: Santa Clara County Environmental Health
Violation Notes:

Returned to compliance on 03/19/2016. The piping discovered on site at 2701 Story Road was from the piping replacement project SR0846206. This piping was discovered today on site at 2701 Story Road. The piping was piled below a low chain-link fence on site, exposed to the elements and easily removed by hand. This debris was cut to fit in open top drum on hand, and placed inside. This is to be managed properly as hazardous waste. This was confirmed by John "Jack" Winner. Jack Winner, Self Service Petroleum, DUSTO, ICC # 5238529, Designated Operator expires 8/19/2016. ICC # 5238529, Serv Tech expires 7/21/2017

Violation Description:

Failure to use a registered hazardous waste hauler to transport hazardous waste.

Violations

Violation Date: 01/24/2017
Violation Program: HW
Citation: 22 CCR 12 66262.34(f) - California Code of Regulations, Title 22, Chapter 12, Section(s) 66262.34(f)
Violation Source: CERS
Violation Division: Santa Clara County Environmental Health
Violation Notes:

. The 55 gallon drum of contaminated solid waste shall have a complete label on the container. .

Violation Description:

Failure to properly label hazardous waste accumulation containers and portable tanks with the following requirements: "Hazardous Waste", name and address of the generator, physical and chemical characteristics of the Hazardous Waste, and starting accumulation date.

Violations

Violation Date: 01/24/2017
Violation Program: HW
Citation: 40 CFR 1 262.34(d)(5)(iii) - U.S. Code of Federal Regulations, Title 40, Chapter 1, Section(s) 262.34(d)(5)(iii)
Violation Source: CERS
Violation Division: Santa Clara County Environmental Health
Violation Notes:

. Provide training for manager or the responsible employee on site. .

Violation Description:

Failure to ensure that all employees are thoroughly familiar with proper waste handling and emergency procedures, relevant to their responsibilities during normal facility operations and emergencies.

Violations

Violation Date: 01/27/2022
Violation Program: UST
Citation: 23 CCR 16 2716(e) - California Code of Regulations, Title 23, Chapter 16, Section(s) 2716(e)
Violation Source: CERS
Violation Division: Santa Clara County Environmental Health
Violation Notes:

Map Key	Number of Records	Direction	Distance (mi/ft)	Elev/Diff (ft)	Site	DB
----------------	--------------------------	------------------	-------------------------	-----------------------	-------------	-----------

Operators failed to complete Section 6 of the DUSTO inspection report by printing their name and adding their signature and the date signed within 72 hours of receiving report. DUSTO inspection report dated 10/31/2021 had no signature and DUSTO inspection report dated 11/8/2021 was signed on 1/21/2022. Within 72 hours of receiving from the DUSTO a signed inspection report, the owner/operator must complete Section 6 of the report by printing their name and adding their signature and the date signed, whether or not compliance issues were documented by DUSTO.

Violation Description:

For designated operator (DO) monthly inspections conducted before October 1, 2018, failure to comply with one or more of the following requirements:
 Be performed by an ICC certified DO.
 Inspect monthly alarm history report, check that alarms are documented and responded to appropriately, and attach a copy.
 Inspect for the presence of liquid/debris in spill containers.
 Inspect for the presence of liquid/debris in under dispenser containment (UDC) and ensure that the monitoring equipment is positioned correctly.
 Inspect for liquid or debris in containment sumps where an alarm occurred with no service visit.
 Check that all testing and maintenance has been completed and documented.
 Verify that all facility employees have been trained in accordance with 23 CCR 2715(c).
 For designated operator (DO) 30 day inspections conducted on and after October 1, 2018, failure to conduct the designated UST operator visual inspection at least once every 30 days.

Violations

Violation Date:	01/24/2019	Violation Source:	CERS
Violation Program:	HMRRP	Violation Division:	Santa Clara County Environmental Health
Citation:	HSC 6.95 25508(a)(1) - California Health and Safety Code, Chapter 6.95, Section(s) 25508(a)(1)		
Violation Notes:			

Returned to compliance on 02/24/2019. . Correct the Map detail to clearly show the Hazardous Waste Drum Storage Area. .

Violation Description:

Failure to complete and electronically submit a site map with all required content.

Violations

Violation Date:	02/02/2021	Violation Source:	CERS
Violation Program:	UST	Violation Division:	Santa Clara County Environmental Health
Citation:	23 CCR 16 2716(e) - California Code of Regulations, Title 23, Chapter 16, Section(s) 2716(e)		
Violation Notes:			

The monthly inspections dated 8/24/2020 through 1/28/2021 list the wrong date for the last SB-989 inspection and that the next every-36-month test is overdue. The last SB-989 inspection occurred on 8/21/2020, and the facility is currently not yet overdue for the next SB-989 inspection.

Violation Description:

For designated operator (DO) monthly inspections conducted before October 1, 2018, failure to comply with one or more of the following requirements:
 Be performed by an ICC certified DO.
 Inspect monthly alarm history report, check that alarms are documented and responded to appropriately, and attach a copy.
 Inspect for the presence of liquid/debris in spill containers.
 Inspect for the presence of liquid/debris in under dispenser containment (UDC) and ensure that the monitoring equipment is positioned correctly.
 Inspect for liquid or debris in containment sumps where an alarm occurred with no service visit.
 Check that all testing and maintenance has been completed and documented.
 Verify that all facility employees have been trained in accordance with 23 CCR 2715(c).
 For designated operator (DO) 30 day inspections conducted on and after October 1, 2018, failure to conduct the designated UST operator visual inspection at least once every 30 days.

Violations

Violation Date:	01/30/2014	Violation Source:	CERS
Violation Program:	UST	Violation Division:	Santa Clara County Environmental Health
Citation:	HSC 6.75 25299.30-25299.34 - California Health and Safety Code, Chapter 6.75, Section(s) 25299.30-25299.34		
Violation Notes:			

Returned to compliance on 07/17/2014. VIOLATION REMAINS UNCORRECTED FROM 3/13/2013. CERTIFICATION OF FINANCIAL RESPONSIBILITY FORM DATED 1/21/2013 WAS NOT SUBMITTED TO HMCD AS REQUIRED AND IS INCOMPLETE (NO WITNESS SIGNATURE). 1/21/2013 CHIEF FINANCIAL OFFICER LETTER DOES NOT SHOW ASSET OR LIABILITY AMOUNTS, AND PROVIDES AN IMPRECISE NET

Map Key	Number of Records	Direction	Distance (mi/ft)	Elev/Diff (ft)	Site	DB
----------------	--------------------------	------------------	-------------------------	-----------------------	-------------	-----------

WORTH NUMBER. EITHER KEEP THE CFO LETTER ACCURATE AND COMPLETE OR BEGIN USING AN ALTERNATE APPROVED FINANCIAL RESPONSIBILITY MECHANISM. SUBMIT CURRENT AND COMPLETE FINANCIAL RESPONSIBILITY DOCUMENTATION WITHIN 30 DAYS AND KEEP COPIES ON-SITE.

Violation Description:

Failure to submit and maintain complete and current Certification of Financial Responsibility or other mechanism of financial assurance.

Violations

Violation Date:	01/24/2019	Violation Source:	CERS
Violation Program:	HW	Violation Division:	Santa Clara County Environmental Health
Citation:	40 CFR 1 265.31 - U.S. Code of Federal Regulations, Title 40, Chapter 1, Section(s) 265.31		
Violation Notes:			

Returned to compliance on 02/24/2019. . The Hazardous Waste Storage Area was observed to have a large amount of oily waste impacting the area, secondary containment and drums in the area.

Violation Description:

Failure to maintain and operate the facility to minimize the possibility of a fire, explosion, or any unplanned sudden or non-sudden release of hazardous waste or hazardous waste constituents to air, soil, or surface water which could threaten human health or the environment.

Violations

Violation Date:	01/24/2019	Violation Source:	CERS
Violation Program:	UST	Violation Division:	Santa Clara County Environmental Health
Citation:	23 CCR 16 2712(b)(1)(G) - California Code of Regulations, Title 23, Chapter 16, Section(s) 2712(b)(1)(G)		
Violation Notes:			

Returned to compliance on 06/28/2019. . The Overfill Prevention Inspection has not been done and is past due. .

Violation Description:

Failure to comply with one or more of the following overfill prevention equipment requirements:
 Alert the transfer operator when the tank is 90 percent full by restricting the flow into the tank or triggering an audible and visual alarm; or
 Restrict delivery of flow to the tank at least 30 minutes before the tank overfills, provided the restriction occurs when the tank is filled to no more than 95 percent of capacity; and activate an audible alarm at least five minutes before the tank overfills; or
 Provide positive shut-off of flow to the tank when the tank is filled to no more than 95 percent of capacity; or
 Provide positive shut-off of flow to the tank so that none of the fittings located on the top of the tank are exposed to product due to overfilling.

Install/retrofit overfill prevention equipment that does not use flow restrictors on vent piping to meet overfill prevention equipment requirements when the overfill prevention equipment is installed, repaired, or replaced on and after October 1, 2018.

For USTs installed before October 1, 2018, perform an inspection by October 13, 2018 and every 36 months thereafter.

For USTs installed on and after October 1, 2018, perform an inspection at installation and every 36 months thereafter.

Inspected within 30 days after a repair to the overfill prevention equipment.

Inspected using an applicable manufacturer guidelines, industry codes, engineering standards, or a method approved by a professional engineer.

Inspected by a certified UST service technician.

Maintain records of overfill prevention equipment inspection for 36 months.

Violations

Violation Date:	01/30/2014	Violation Source:	CERS
Violation Program:	UST	Violation Division:	Santa Clara County Environmental Health
Citation:	HSC 6.7 25284 - California Health and Safety Code, Chapter 6.7, Section(s) 25284		
Violation Notes:			

Returned to compliance on 05/13/2015. 5-YEAR UST OPERATING PERMIT CANNOT BE ISSUED UNTIL YOU DEMONSTRATE THAT YOU ARE

Map Key	Number of Records	Direction	Distance (mi/ft)	Elev/Diff (ft)	Site	DB
----------------	--------------------------	------------------	-------------------------	-----------------------	-------------	-----------

FULLY IN COMPLIANCE WITH ALL UST REGULATORY REQUIREMENTS. DISREGARD CORRECTIVE ACTION TEXT, BELOW REGARDING SUBMITTAL OF HARD COPY FORMS. SEE BELOW FOR DETAILS REGARDING ELECTRONIC REPORTING REQUIREMENTS. CORRECT ALL OUTSTANDING UST VIOLATIONS AND APPLY FOR UST OPERATING PERMIT ON THE CALIFORNIA ENVIRONMENTAL REPORTING SYSTEM (CERS) WEBSITE AT <http://cers.calepa.ca.gov> WITHIN 30 DAYS.

Violation Description:

Failure to obtain and maintain a valid operation permit from the CUPA.

Violations

Violation Date:	02/24/2016	Violation Source:	CERS
Violation Program:	UST	Violation Division:	Santa Clara County Environmental Health
Citation:	23 CCR 16 2637 - California Code of Regulations, Title 23, Chapter 16, Section(s) 2637		
Violation Notes:			

Returned to compliance on 02/24/2016. . This Secondary Containment testing was to be conducted in January, 6 months after the initial testing, done on 7/14/2015. This item is now complete, violation corrected.

Violation Description:

Failure to comply with one or more of the following: conduct secondary containment testing, within six months of installation and every 36 months thereafter, conducted in accordance with proper practices, protocols, or test methods.

Enforcements

Enf Action Date:	01/30/2014	Enf Action Program:	UST
Enf Action Type:	Notice of Violation (Unified Program)	Enf Action Source:	CERS
Enf Action Division:	Santa Clara County Environmental Health		
Enf Action Description:	Notice of Violation Issued by the Inspector at the Time of Inspection		
Enf Action Notes:			

Enf Action Date:	01/30/2014	Enf Action Program:	HW
Enf Action Type:	Notice of Violation (Unified Program)	Enf Action Source:	CERS
Enf Action Division:	Santa Clara County Environmental Health		
Enf Action Description:	Notice of Violation Issued by the Inspector at the Time of Inspection		
Enf Action Notes:			

Enf Action Date:	01/30/2014	Enf Action Program:	HMRRP
Enf Action Type:	Notice of Violation (Unified Program)	Enf Action Source:	CERS
Enf Action Division:	Santa Clara County Environmental Health		
Enf Action Description:	Notice of Violation Issued by the Inspector at the Time of Inspection		
Enf Action Notes:			

Evaluations

Eval Date:	07/09/2015
Violations Found:	No
Eval General Type:	Other/Unknown
Eval Type:	Other, not routine, done by local agency
Eval Division:	Santa Clara County Environmental Health
Eval Program:	UST
Eval Source:	CERS
Eval Notes:	

On site to confirm fuel/product piping slope and separation. Mike Gathright on site to facilitate inspection. The fuel/product piping slope and separation checked, OK; Note: data in [EVAL Notes] field for some records is truncated from the source.

Eval Date:	07/14/2015
Violations Found:	No
Eval General Type:	Other/Unknown

Map Key	Number of Records	Direction	Distance (mi/ft)	Elev/Diff (ft)	Site	DB
---------	-------------------	-----------	------------------	----------------	------	----

Eval Type: Other, not routine, done by local agency
Eval Division: Santa Clara County Environmental Health
Eval Program: UST
Eval Source: CERS
Eval Notes:

On site for UDC (6) and UST Sump (3) lake testing, Mark Edwards, Cal-Phase Construction, on site to facilitate testing. Incon accelerated test se-up for testing Mark Edwards, Cal-Phase Construction ICC 8195777 exp. 5/6/2017 ICC 8195777 exp. 3/11/2017 Fiber Glass Systems, Mark Gorman (old name) exp. 2/14/2016 SWAT -BRAVO, Mark Edwards exp. 5/12/2018 Incon level 4, 7316013707, exp. 4/28,2017 All units tested were filled above all penetrations with water. UDC, 1/2, 3/4, 7/8 - OK Sumps 1, 2, and 3 - OK Spill Bucket - Diesel (Replaced with new) - OK UDC 9/10, 11/12 - OK UDC, 5/6, 2 probes - OK NOTE: All test water shall be managed properly, ie. water used in used UDC and Sump systems shall be taken off site as "Test Water" or Waste. The UDCs and Sumps have been washed with cleaner. Water is collected for disposal after use for testing.; Note: data in [EVAL Notes] field for some records is truncated from the source.

Eval Date: 01/28/2016
Violations Found: Yes
Eval General Type: Compliance Evaluation Inspection
Eval Type: Routine done by local agency
Eval Division: Santa Clara County Environmental Health
Eval Program: UST
Eval Source: CERS
Eval Notes:

On site for 2016 UST Operating Permit Annual Inspection and records review. NOTE: The secondary containment testing of installed piping is past due the 6 month testing deadline. John "Jack" Winner, Self Service Petroleum, INC. on site to facilitate site access and records review. John "Jack" Winner, Self Service Petroleum, INC. is also on site to conduct the 2016 UST Monitoring System Certification. ICC # ICC # - 5238529-UT Veeder-Root, A32565 Level 4 - exp. 6/10/2017 Vaporless #3324 - 3, exp. 6/29/2017 Franklin (FE petro) cert #1099223704, exp. 1/24/2017. Spill Buckets, filled, 12:30, Direct Bury, 5 gallons water, marked by paint. 60 minutes, Gasoline buckets (2) no drop observed, Diesel, drop observed, FAIL, service and re-test today. Re-Test, 60 minutes, no drop observed, OK System Set-up and Alarm History provided. DUSTO Monthly Reports, OK CERS Comment: UST Monitoring Site Plan Documentation UST monitoring plans must include a Site [Truncated]; Note: data in [EVAL Notes] field for some records is truncated from the source.

Eval Date: 07/07/2015
Violations Found: No
Eval General Type: Other/Unknown
Eval Type: Other, not routine, done by local agency
Eval Division: Santa Clara County Environmental Health
Eval Program: UST
Eval Source: CERS
Eval Notes:

On site for Secondary Containment testing of fuel/product piping. Mike Gathright on site to facilitate testing. Two of 3 lines have had shown a drop in pressure. Work on-going to identify problems. SJFD to be on site at 12:00 for same Secondary Containment testing of fuel/product piping. If there is a passing inspection at that time, Mike Gathright will reschedule an inspection with this office for final Secondary Containment testing of fuel/product piping. NOTE: this is the second inspection for this work. Inspector RETURNED TO SITE at 3:00 pm. On site for Secondary Containment testing of fuel/product piping. Mike Gathright on site to facilitate testing. All 3 fuel/product piping runs are under pressure, 5 PSI at Time-1. At Time-1 plus 60 minutes 5 PSI, No drop in pressure observed. OK All clam shell fittings, UDC penetrations, and transition fittings were soap tested. No leaks observed. OK NOTE: All piping shall be checked for proper [Truncated]; Note: data in [EVAL Notes] field for some records is truncated from the source.

Eval Date: 07/08/2015
Violations Found: No
Eval General Type: Other/Unknown
Eval Type: Other, not routine, done by local agency
Eval Division: Santa Clara County Environmental Health
Eval Program: UST
Eval Source: CERS
Eval Notes:

On site to confirm fuel/product piping slope and separation. Mike Gathright on site to facilitate inspection. The slope of the 91 Octane and Diesel fuel/product piping in the trench parallel and adjacent to the 91 Octane UST is flat with little to no separation between piping crossovers and vent line crossover. This is a failure to meet the minimum standards for installation. This shall be addressed and reconfigured to provide both slope and separation of the fuel/product piping. All work and alterations shall be inspected and approved prior to covering and backfilling.; Note: data in [EVAL Notes] field for some records is truncated from the source.

Eval Date: 08/07/2015
Violations Found: No

Map Key	Number of Records	Direction	Distance (mi/ft)	Elev/Diff (ft)	Site	DB
----------------	--------------------------	------------------	-------------------------	-----------------------	-------------	-----------

Eval General Type: Other/Unknown
Eval Type: Other, not routine, done by local agency
Eval Division: Santa Clara County Environmental Health
Eval Program: UST
Eval Source: CERS
Eval Notes:

On site to conduct functional testing of Mechanical Line Leak Detectors. All Three Product Lines were tested at the North-West dispenser. Diesel, Calibrated, Tested, Restriction for 60 seconds, Return to normal, OK 87 Octane, Calibrated, Tested, Restriction for 60 seconds, Return to normal, OK 91 Octane, Calibrated, Tested, Restriction for 60 seconds, Return to normal, OK This completes the outstanding field issues for the UST Piping replacement project and the 2014 - 989 Testing Requirements. The next Secondary Containment Testing (89 testing) for the New Piping shall be scheduled for the month of January 2016. (See Title 23, Chapter 16, Section 2637.); Note: data in [EVAL Notes] field for some records is truncated from the source.

Eval Date: 06/17/2015
Violations Found: No
Eval General Type: Other/Unknown
Eval Type: Other, not routine, done by local agency
Eval Division: Santa Clara County Environmental Health
Eval Program: UST
Eval Source: CERS
Eval Notes:

On site to identify extent of piping removal and related concrete (deck) removal. Jack Winner on site. Wayne Gathright on site to confirm existing flex piping layout. See Pictures from today, 6/17/2015. Piping under the canopy, connecting to the dispensers, is in a regular layout pattern, See "Soil Sample Map", F-2, 2/6/2015, as modified today, to reflect conditions found on site. NOTE: There is no evidence of any "dead men" or a hold down associated with the USTs (3). It is assumed these USTs do not have a hold down system. A condition for completion of the piping removal project includes uncovering all piping that is marked on deck. Additional concrete removal is required before this is complete. A submittal is to be made asap by Cal Phase Construction or Gas & Shop to this office, "bullet point list" to identify the steps to be taken, with regards to site and UST system issues, for the removal of concrete and exposure of piping, security of UST's, [Truncated]; Note: data in [EVAL Notes] field for some records is truncated from the source.

Eval Date: 02/18/2016
Violations Found: Yes
Eval General Type: Other/Unknown
Eval Type: Other, not routine, done by local agency
Eval Division: Santa Clara County Environmental Health
Eval Program: HW
Eval Source: CERS
Eval Notes:

This is a record of violation for 1590 McKee Road, San Jose, that was discovered while on site at 2701 Story Road. See SR0846206 for related piping replacement project permit. Disposal of UST piping was to be managed as hazardous waste at this location and shipped from this site. An estimated 75 to 100 feet of waste UST flex piping was transported without compliance, from 1590 McKee, to 2701 Story Road, San Jose, California. See NOI for 2701 Story Road dated today, 2/18/2016.; Note: data in [EVAL Notes] field for some records is truncated from the source.

Eval Date: 01/30/2014
Violations Found: Yes
Eval General Type: Compliance Evaluation Inspection
Eval Type: Routine done by local agency
Eval Division: Santa Clara County Environmental Health
Eval Program: HMRRP
Eval Source: CERS
Eval Notes:

EFFECTIVE JANUARY 1, 2013, STATE LAW REQUIRES THAT HMBP AND CERTAIN UNDERGROUND STORAGE TANK (UST) SUBMITTALS (i.e., OPERATING PERMIT APPLICATIONS AND UST MONITORING PLANS) BE SUBMITTED ELECTRONICALLY VIA THE CALIFORNIA ENVIRONMENTAL REPORTING SYSTEM (CERS) WEBSITE AT <http://cers.calepa.ca.gov>. HARD COPIES ARE NO LONGER ALLOWED FOR THOSE SUBMITTALS. DISREGARD PRE-RINTED CORRECTIVE ACTION TEXT IN THIS NOTICE OF INSPECTION REGARDING HARD COPY FORMS. SEE www.sccgov.org/sites/deh/HMCD/HazMat/Pages/Electronic_Reporting.aspx FOR MORE DETAILS ON ELECTRONIC REPORTING. THE CERS ID FOR THIS FACILITY IS 10346545.; Note: data in [EVAL Notes] field for some records is truncated from the source.

Eval Date: 07/23/2015
Violations Found: No
Eval General Type: Other/Unknown
Eval Type: Other, not routine, done by local agency

Eval Division: Santa Clara County Environmental Health
Eval Program: UST
Eval Source: CERS
Eval Notes:

On site at 1590 McKee Road, Gas & Shop, Jack Winner, Self Service Petroleum, on site to conduct MLLD testing. Diesel, Calibrated, Test, FAIL
 Contact this office for re-test after the 3 MLLD systems have been confirmed to function properly. Successful re-test shall be done within 7days from today.; Note: data in [EVAL Notes] field for some records is truncated from the source.

Eval Date: 07/02/2015
Violations Found: No
Eval General Type: Other/Unknown
Eval Type: Other, not routine, done by local agency
Eval Division: Santa Clara County Environmental Health
Eval Program: UST
Eval Source: CERS
Eval Notes:

On site to inspect primary containment fiberglass piping. Mike Gathright, Cal-Phase Construction, on site to facilitate pressure and soap testing. Mike Gathright, Cal-Phase Construction ICC 8150240, Service Tech exp.4/14/2016 ICC 8150240, Install/Retrofit exp. 4/9/2016 Fiber Glass Systems, Mike Gathright exp. 2/14/2016 SWAT -BRAVO, Mike Gathright exp. 5/27/2018 Mark Edwards, Cal-Phase Construction ICC 8195777 exp. 5/6/2017 ICC 8195777 exp. 3/11/2017 Fiber Glass Systems, Mark Gorman (old name) exp. 2/14/2016 SWAT -BRAVO, Mark Edwards exp. 5/12/2018 Primary fuel piping (3), pressure at 50 psi. at 8:10 am, 50 at 9:10 am, no drop observed. OK Soap Testing, all connections throughout tested, no bubbling observed. OK OK to move on to gluing the secondary containment. Discussion of slope. All piping shall be sloped directly to a monitored space, primarilyback to UST Sumps or UDC's.; Note: data in [EVAL Notes] field for some records is truncated from the source.

Eval Date: 01/28/2020
Violations Found: Yes
Eval General Type: Compliance Evaluation Inspection
Eval Type: Routine done by local agency
Eval Division: Santa Clara County Environmental Health
Eval Program: UST
Eval Source: CERS
Eval Notes:

On-site to conduct an annual monitoring system certification. Testing was conducted by Robert Neimeyer with Self-Serve Petroleum. Mr. Neimeyer has the following certifications; ICC#5248067 exp., 10/11/2021; VR#A28360 exp.,12/07/2020; VMI#1770/1771 exp.,05/10/2020. Prior to and after completion of testing there were no active alarms at the vedeer root panel. The following components were tested and passed during this inspection; - 3 STP sump sensors provided a positive shut-down condition at the turbine. - 2 annular sensors provided an audible/visual alarm at the panel. - Failsafe and sensor out were verified during this inspection - 3 spill buckets were hydrostatically tested for 60 minutes and passed. - 2 MLLD's for 87 and Diesel tanks were tested and were able to provide a slow flow condition at the dispenser. - Overfill prevention was visually verified to be via flapper valves inside all tanks. - 6 stand-alone UDC sensors were tested and it shut-down [Truncated]; Note: data in [EVAL Notes] field for some records is truncated from the source.

Eval Date: 06/24/2015
Violations Found: No
Eval General Type: Other/Unknown
Eval Type: Other, not routine, done by local agency
Eval Division: Santa Clara County Environmental Health
Eval Program: UST
Eval Source: CERS
Eval Notes:

On site to witness piping condition, approve for and removal of piping, and sampling of site soil at 11 locations. Andy Saberi, Owner, Andy's BP, on site. Mike Gathright and Mark Edwards, Cal Phase Construction, on site to facilitate piping removal. 90% of piping is uncovered and in place. Remaining sections are to be pulled from place. Most all fuel was forced back into tanks. OK to remove piping according to plan, capturing any remaining liquids in the sumps, buckets, or absorbent pads at time piping is cut and removed. All sections of piping was secured at both ends with absorbent slugs placed in piping. All ping and connecting hardware to be taken out of service is being placed in a lined and lidded hauling bin, for transport to US Ecology, NV. All piping was removed from UST Sump penetrations to UDC connections. Most was cut to removed by hand. Some sections were pulled from the ground between uncovered sections. All product piping was removed from the [Truncated]; Note: data in [EVAL Notes] field for some records is truncated from the source.

Eval Date: 07/06/2015
Violations Found: No
Eval General Type: Other/Unknown
Eval Type: Other, not routine, done by local agency
Eval Division: Santa Clara County Environmental Health

<i>Map Key</i>	<i>Number of Records</i>	<i>Direction</i>	<i>Distance (mi/ft)</i>	<i>Elev/Diff (ft)</i>	<i>Site</i>	<i>DB</i>
----------------	--------------------------	------------------	-------------------------	-----------------------	-------------	-----------

Eval Program: UST
Eval Source: CERS
Eval Notes:

On site for Secondary Containment testing of fuel/product piping. Mike Gathright on site to facilitate testing. Work on-going to complete installation. Inspector to return for Secondary Containment testing of fuel/product piping on Tuesday, 7/8/15 at 8:00. am NOTE: this has been the first inspection for this inspection.; Note: data in [EVAL Notes] field for some records is truncated from the source.

Eval Date: 07/11/2017
Violations Found: No
Eval General Type: Other/Unknown
Eval Type: Other, not routine, done by local agency
Eval Division: Santa Clara County Environmental Health
Eval Program: UST
Eval Source: CERS
Eval Notes:

I was on site at 1590 McKee Road for the 3 year Secondary Containment Testing (SB-989). NOTE: The UST's never failed a secondary containment test. The last 989 testing date was 3 years ago, August 2014. The piping was replaced and tested in July 2015. Post installation testing was done at 6 months, in February 2016. So, the tri-annual Secondary Containment Testing for the UST System date stayed on the 3 year cycle (8/14 to 7/17). Hamzah Abdallah of EPIC Compliance Systems, Inc. on site to perform UST testing. ICC# 8485218 Service Tech Expires 9/17/2018 Brian Dunahay, of EPIC Compliance Systems, Inc. also on site to perform UST testing. ICC # 8021436, UST Service Technician (expires 02/16/2019) 3 USTs Tank #1, 20,000 gallon 87 Octane Tank #2, 20,000 gallon 91 Octane Tank #3, 15000 gallon Diesel. All 3 are Steel Primary and fiberglass secondary. Vac Tested, 10 in Hg vacuum., No drop observed, OK Piping (3), Double wall fiberglass. All [Truncated]; Note: data in [EVAL Notes] field for some records is truncated from the source.

Eval Date: 02/02/2021
Violations Found: Yes
Eval General Type: Compliance Evaluation Inspection
Eval Type: Routine done by local agency
Eval Division: Santa Clara County Environmental Health
Eval Program: UST
Eval Source: CERS
Eval Notes:

On-site to witness the Annual Monitoring System Certification testing. The lead UST service technician who conducted testing today was Joey Armour of Armas, Inc. Mr. Armour had the following required certifications: - ICC UST Service Technician (exp. 11/20/2021) - Veeder-Root ATG Technician (exp. 11/23/2021) - Vaporless LDT-890 Tester (exp. 11/20/2022) > VMI LDT-890 Tester was last calibrated on: 3/17/2020 Facility has 3 USTs: 87, 91, and Diesel. The following components were tested today and passed: - Annular sensors (3) were tested in water and triggered audible/ visual alarm at the monitoring panel. - STP sump sensors (3) were tested in water and triggered audible/ visual alarm at the monitoring panel as well as turbine shutdown. - Stand-alone UDC sensors (3) in dispensers 5/6, 7/8, and 11/12 were tested in water and shut off power to the dispensers. - Fail-safe and sensor out turbine shutdown was confirmed. - The 3 Mechanical line leak detectors were tested [Truncated]; Note: data in [EVAL Notes] field for some records is truncated from the source.

Eval Date: 01/24/2017
Violations Found: Yes
Eval General Type: Compliance Evaluation Inspection
Eval Type: Routine done by local agency
Eval Division: Santa Clara County Environmental Health
Eval Program: HMRRP
Eval Source: CERS
Eval Notes:

I am on site at 1590 McKee Road for the 2016 Hazardous Materials Business Plan Permit Inspection. Site Manager Ajay Kumar is on site to facilitate site access and records review. See the California Environmental Reporting System (CERS) for details. Facility: GAS & SHOP (CERSID: 10346545) Review the Hazardous Materials Inventory and update the CERS submittal. All elements of the CERS submittals shall be certified and submitted once a year at the minimum.; Note: data in [EVAL Notes] field for some records is truncated from the source.

Eval Date: 01/24/2019
Violations Found: Yes
Eval General Type: Compliance Evaluation Inspection
Eval Type: Routine done by local agency
Eval Division: Santa Clara County Environmental Health
Eval Program: HMRRP
Eval Source: CERS
Eval Notes:

<i>Map Key</i>	<i>Number of Records</i>	<i>Direction</i>	<i>Distance (mi/ft)</i>	<i>Elev/Diff (ft)</i>	<i>Site</i>	<i>DB</i>
----------------	--------------------------	------------------	-------------------------	-----------------------	-------------	-----------

I am on site to confirm the 2018-2019 Hazardous Materials Management Plan and Inventory Statement. From CERS; The most recent submitted for CERS ID 10346545 was on 12/28/2018 12:49PM by Jack Winner of GAS & SHOP (SAN JOSE, CA) Comments by submitter: Updated Hazardous Materials Inventory. This submittal was reviewed and Not Accepted today. Submittal was Not Accepted on 1/24/2019 by Andrew Dyer for Santa Clara County Environmental Health Comments by regulator: Correct the detail of Hazardous Materials on site. The Wastes generated and stored on site include; 1. solid fuel contaminated waste,(filters, hoses, absorbent) - 1-55 gallon drum/220 lbs. 2. liquid fuel contaminated water,(test water) 2 - 55 gallon drums The other Hazardous Materials Include; 3. Gasoline fuel, (87 and 91 Octane) 2 x 20,000 gallon USTs 4. Diesel fuel, 1 x 20,000 gallon Correct the Map detail to clearly show the Hazardous Waste Drum Storage Area.; Note: data in [EVAL Notes] field for some records is truncated from the source.

Eval Date: 01/26/2018
Violations Found: Yes
Eval General Type: Compliance Evaluation Inspection
Eval Type: Routine done by local agency
Eval Division: Santa Clara County Environmental Health
Eval Program: UST
Eval Source: CERS
Eval Notes:

On-site to witness annual monitoring certification testing, spill bucket testing, and to perform an inspection of the underground storage tank system. Testing performed by Jack Winner of Self Serve Petroleum, Inc. Reviewed Mr. Winner's required certifications to perform such testing with exception of VMI tester and installer certification which must be sent to the County within 48 hours. System performed as designed with the exceptions noted in the violations. Reviewed the following documentation including but not limited to: Permit Application Monitoring Plan Response Plan Dusto Agreement Financial Responsibility Monthly DO INSpections Training Records System set-up and alarm history NOTE: Observed 91 STP sump containing approximately 1.5-2 inches of water in the bottom. Veeder-root 208 sensor not in alarm. Water removed at time of inspection.; Note: data in [EVAL Notes] field for some records is truncated from the source.

Eval Date: 01/27/2022
Violations Found: Yes
Eval General Type: Compliance Evaluation Inspection
Eval Type: Routine done by local agency
Eval Division: Santa Clara County Environmental Health
Eval Program: UST
Eval Source: CERS
Eval Notes:

Inspection began on 1/26/2022 and concluded today with the issuance of this report. On-site on 1/26/2022 to witness the Annual Monitoring System Certification and Spill Containment testing. Testing was conducted with Mr. Robert Neimeyer of Self Serve Petroleum. Mr. Neimeyer was observed to have the following certifications: - ICC UST Service Technician #5248067 (exp. 10/09/2023) - CSLB License #930666 (exp. 4/30/2023) - Veeder Root ATG Technician (exp. 12/5/2023) - VMI LDT-890 Tester (exp. 5/8/2022) Facility is a retail gas station consisting of 3 underground storage tanks containing 87 regular, 91 premium, and diesel. The following components were tested and passed: 1) Annular sensors (Veeder-Root 794390-420) in the Diesel, Regular, and Premium tanks were tested by dipping the sensor in water and confirmed to cause audible visual alarm 2) STP liquid sensors (Veeder-Root 794380-208) in the Diesel, Regular, and Premium STP sumps were tested by dipping the [Truncated]; Note: data in [EVAL Notes] field for some records is truncated from the source.

Eval Date: 01/24/2017
Violations Found: Yes
Eval General Type: Compliance Evaluation Inspection
Eval Type: Routine done by local agency
Eval Division: Santa Clara County Environmental Health
Eval Program: HW
Eval Source: CERS
Eval Notes:

I am on site at 1590 Mckee Roat for the 2016 Hazardous Waste Generator Permit Inspection. Site Manager Ajay Kumar is on site to facilitate site access and records review. The EPA ID: CAL000283950, for GAS AND SHOP, has a status that is Active. On site are 3 - 55 gallon drums marked and available to receive hazardous waste. Two of these drums are empty while a third on site contains some solid waste. The label on this third drum is incomplete. No start date is identified. The containers holding spill response equipment should be labeled spill response equipment materials, not Hazardous Materials or hazardous waste. If the absorbent materials become saturated or are to otherwise be managed as hazardous waste, then the proper management would include complete hazardous waste labels with accumulation start dates. Review the Emergency Response details and update the CERS submittal if needed. All elements of the CERS submittals shall be certified and [Truncated]; Note: data in [EVAL Notes] field for some records is truncated from the source.

Eval Date: 01/27/2015
Violations Found: No
Eval General Type: Compliance Evaluation Inspection
Eval Type: Routine done by local agency
Eval Division: Santa Clara County Environmental Health

Map Key	Number of Records	Direction	Distance (mi/ft)	Elev/Diff (ft)	Site	DB
Eval Program:		UST				
Eval Source:		CERS				
Eval Notes:						
Eval Date:		07/13/2016				
Violations Found:		No				
Eval General Type:		Other/Unknown				
Eval Type:		Other, not routine, done by local agency				
Eval Division:		Santa Clara County Environmental Health				
Eval Program:		UST				
Eval Source:		CERS				
Eval Notes:						

no CO, no action but to refer to SJFD; Note: data in [EVAL Notes] field for some records is truncated from the source.

Eval Date:	07/11/2016
Violations Found:	No
Eval General Type:	Other/Unknown
Eval Type:	Other, not routine, done by local agency
Eval Division:	Santa Clara County Environmental Health
Eval Program:	HW
Eval Source:	CERS
Eval Notes:	

Leaking dispenser hose and Hazardous Waste Storage issue. Contacted service contractor, immediate correction completed.; Note: data in [EVAL Notes] field for some records is truncated from the source.

Eval Date:	01/24/2019
Violations Found:	Yes
Eval General Type:	Compliance Evaluation Inspection
Eval Type:	Routine done by local agency
Eval Division:	Santa Clara County Environmental Health
Eval Program:	UST
Eval Source:	CERS
Eval Notes:	

I am on site at 1590 McKee, Gas and Shop, for the 2019 Operating Permit Inspection. Karnail Singh, Cashier, is on site to allow facility access and records review. This report will be sent to Tom Saberi, CFO, Andy's BP, before the end of the business day at tsaberi@aol.com Robert Neimeyer, UST Service Tech, is on site to conduct the 2019 UST Monitoring System Testing and Certification. ICC# 5248067, exp. 9/14/2019 His Veeder-Root and VMI certifications are also valid. System Set-up and Alarm History are provided. OK The spill containment buckets are direct bury. They were filled with 5 gallons, then the 87 Octane UST spill bucket was topped off to bring the water level to within 1.5 inches of the top of the bucket. All 3 were measured and recorded. after 60 minutes, no drop in water levels were observed. OK The 3 UST annular sensors were removed from the secondary containment and tested in water. all 3 functioned properly with Audio and Visual Alarms. [Truncated]; Note: data in [EVAL Notes] field for some records is truncated from the source.

Eval Date:	01/24/2019
Violations Found:	Yes
Eval General Type:	Compliance Evaluation Inspection
Eval Type:	Routine done by local agency
Eval Division:	Santa Clara County Environmental Health
Eval Program:	HW
Eval Source:	CERS
Eval Notes:	

I am on site, 1590 McKee Road, San Jose, for the 2019 Hazardous Waste Generator Permit This facility has more than 100 KG on site at this time. The generator permit will be adjusted to 2205, Generates 100 KG to 5 tons per year. The hazardous waste inventory on site at this time includes; 1. solid fuel contaminated waste,(filters, hoses, absorbent) - 1-55 gallon drum/220 lbs. 2. liquid fuel contaminated water,(test water) 2 - 55 gallon drums. The hazardous waste storage area is in poor and hazardous condition with oily water on the three drum lids, in the secondary containment and in the area surrounding the drums in the storage area. A storm drain is immediately adjacent to this storage area. The oily wastes do not show any evidence of reaching this drain. The labels are incomplete. The condition of hazardous waste on site and records show that Hazardous Waste Training has been incomplete and is needed. The lack of emergency response action [Truncated]; Note: data in [EVAL Notes] field for some records is truncated from the source.

Eval Date:	07/15/2015
Violations Found:	No

Map Key	Number of Records	Direction	Distance (mi/ft)	Elev/Diff (ft)	Site	DB
----------------	--------------------------	------------------	-------------------------	-----------------------	-------------	-----------

Eval General Type: Other/Unknown
Eval Type: Other, not routine, done by local agency
Eval Division: Santa Clara County Environmental Health
Eval Program: UST
Eval Source: CERS
Eval Notes:

On site for UST Monitoring System Functional Test. On site for Final UST System Retrofit, SR0846206. - Final Inspection. Project Review: Outstanding items to be submitted include: Soil Sampling Report, and CERS Update (See CERS System and Review below), CERS Review: Update new piping details, Monitoring Site Map with piping location. Confirm all other UST submittal information and attachments are up to date. L-1, Regular STP Sump - STP Shutdown, Audio and Visual Alarm, Print. OK L-2, Premium STP Sump - STP Shutdown, Audio and Visual Alarm, Print. OK L-3, Diesel STP Sump - STP Shutdown, Audio and Visual Alarm, Print. OK L-4, Regular UST Annular - Audio and Visual Alarm, Print. OK L-5, Premium UST Annular - Audio and Visual Alarm, Print. OK L-6, Diesel UST Annular - Audio and Visual Alarm, Print. OK UDC Stand Alone sensors (6), All shutdown pumps, OK Power Out, shutdown. OK Sensor Out, STP Sump - STP Shutdown, Audio and Visual Alarm, Print. Tested by [Truncated]; Note: data in [EVAL Notes] field for some records is truncated from the source.

Eval Date: 01/24/2017
Violations Found: No
Eval General Type: Compliance Evaluation Inspection
Eval Type: Routine done by local agency
Eval Division: Santa Clara County Environmental Health
Eval Program: UST
Eval Source: CERS
Eval Notes:

I am on site at 1590 Mckee Roat for the 2016 UST Operating Permit Inspection. Site Manager Ajay Kumar is on site to facilitate site access and records review. This report is to be emailed to Tom Saberi by the end of the business day today. John (Jack) Winner, on site to conduct Monitoring System Testing and Certification Self Serve Petroleum, Inc. ICC # 5238529 Serv Tech Expires 7/21/2017 VR - Expires 6/10/2017 VMI LDT-890 Exp 6/30/2017 Spill Buckets (3) direct bury, filled to within 1 inch of top with water, marked with paint. NOTE: truck delivery made 40 minutes into the 1 hour test at 10:40. Restart test All 3 water tests showed no drop after 60 minutes, OK Sensor testing 3 UST Annular sensors, Audio and Visual Alarm and printout, OK 3 STP sump sensors, STP shutdown, Audio and visual alarms, printout, OK 6 Dispenser UDC stand alone sensors, immediate shutdown, OK Sensor Out, STP shutdown, Audio and visual alarms, printout, OK Power Out, [Truncated]; Note: data in [EVAL Notes] field for some records is truncated from the source.

Eval Date: 02/11/2015
Violations Found: No
Eval General Type: Other/Unknown
Eval Type: Other, not routine, done by local agency
Eval Division: Santa Clara County Environmental Health
Eval Program: UST
Eval Source: CERS
Eval Notes:

On site 1590 McKee, for follow-up to the outstanding UST system secondary containment testing in 2012. John Winner, UST Service Tech, Self Service Petroleum, Facility DUSTO, on site to facilitate access and additional diagnostics and testing. Brian Dunahay, UST Service Tech, Epic Compliance, on site to confirm secondary pipe integrity/failure throughout system ICC #00214102, exp. 2/15/2015. 3 UST with flex piping to 6 dispensers. All piping sections from tanks to dispensers, 6 lines, have failed to hold any pressure. Tested in 8/22/2011 and failed. No repairs have been made since that time. Tested and failed in 8/14/2014. No repairs have been made at this time. All segments of piping between dispensers are being tested today. Segments between dispensers 1/2 and 3/4 are unable to hold pressure. Segments from 5/6/ and 7/8 and segments from 9/10 and 11/12 are to be tested today.; Note: data in [EVAL Notes] field for some records is truncated from the source.

Eval Date: 01/30/2014
Violations Found: Yes
Eval General Type: Compliance Evaluation Inspection
Eval Type: Routine done by local agency
Eval Division: Santa Clara County Environmental Health
Eval Program: UST
Eval Source: CERS
Eval Notes:

ALL UST SYSTEM LEAK DETECTION EQUIPMENT WAS TESTED TODAY BY UST SERVICE TECHNICIAN JOHN B. "JACK" WINNER OF SELF SERVE PETROLEUM, INC. AND FUNCTIONED PROPERLY EXCEPT AS NOTED ABOVE. MR. WINNER HAS CURRENT ICC UST SERVICE TECHNICIAN CERTIFICATION (EXP. 7/29/2015), VEEDER-ROOT LEVEL 4 CERTIFICATION (EXP. 5/8/2015), FRANKLIN FUELING SYSTEMS FE PETRO (LINE LEAK DETECTOR) CERTIFICATION (EXP. 2/14/2014), AND VMI LDT-890 LINE LEAK DETECTOR TESTING CERTIFICATION (EXP. 4/4/2015), AND IS A CSLB-LICENSED CONTRACTOR (A LICENSE #824489 EXP. 10/31/2015). THE 3 MECHANICAL LINE LEAK DETECTORS WERE TESTED WITH SIMULATED 3.0 g.p.h. LEAKS USING VMI LDT-890 TEST APPARATUS. LDT-890 HAS CURRENT FACTORY CALIBRATION (12/23/2013). LIQUID SENSORS WERE TESTED USING WATER. THE 3 UST FILL SPILL BUCKETS WERE HYDROSTATICALLY TESTED FOR 1

Map Key	Number of Records	Direction	Distance (mi/ft)	Elev/Diff (ft)	Site	DB
----------------	--------------------------	------------------	-------------------------	-----------------------	-------------	-----------

HOUR. 87 & 91 BUCKETS PASSED. DIESEL BUCKET FAILED AS NOTED ABOVE. PUMP EMERGENCY SHUT OFF SWITCHES WERE TESTED AND WORKED. SUBMIT COPY OF MONITORING SYSTEM [Truncated]; Note: data in [EVAL Notes] field for some records is truncated from the source.

Eval Date: 01/30/2014
Violations Found: Yes
Eval General Type: Compliance Evaluation Inspection
Eval Type: Routine done by local agency
Eval Division: Santa Clara County Environmental Health
Eval Program: HW
Eval Source: CERS
Eval Notes:

THERE ARE NO DOCUMENTED HAZARDOUS WASTE SHIPMENTS SINCE LAST YEAR'S INSPECTION.; Note: data in [EVAL Notes] field for some records is truncated from the source.

Eval Date: 10/06/2022
Violations Found: No
Eval General Type: Other/Unknown
Eval Type: Other, not routine, done by local agency
Eval Division: Santa Clara County Environmental Health
Eval Program: UST
Eval Source: CERS
Eval Notes:

On site to witness Overfill Prevention Equipment inspection with Robert Neimeyer of Self Serve Petroleum. Mr. Neimeyer's certifications were verified and current. Shutoff percentage for the OPW61SO(87 & 91) and OPW71SO(diesel) Series overfill prevention valves were calculated using a manufacturer worksheet and a Modern Welding 20,000 gallon tank chart. Based on measurements and calculations, overfill prevention valves provide shutoff at the following height: 20,000 gallon 87 tank: full volume = 20,086. Mechanical overfill prevention valve is set to shut off at 113.0" or 18,823 gallons = 93.7% 20,000 gallon 91 tank: full volume = 20,086. Mechanical overfill prevention valve is set to shut off at 109.5" or 18,355 gallons = 91.1% 20,000 gallon Diesel tank: full volume = 20,086. Mechanical overfill prevention valve is set to shut off at 114.5" or 19,010 gallons = 94.6% Mechanical overfill prevention valves were tested to show functionality. Submit a copy of [Truncated]; Note: data in [EVAL Notes] field for some records is truncated from the source.

Eval Date: 02/24/2016
Violations Found: Yes
Eval General Type: Other/Unknown
Eval Type: Other, not routine, done by local agency
Eval Division: Santa Clara County Environmental Health
Eval Program: UST
Eval Source: CERS
Eval Notes:

On site for 6 month Secondary Containment Testing, post new construction, installation of piping, 3 UST systems. John "Jack" Winner, Self Service Petroleum and DUSTO on site to allow facility access. Cal Phase Construction had done the installation work and permit testing under SR0846206, on 7/14/2015. Today, Brian Dunahay, EPIC Compliance Systems, Inc. is on site to conduct the testing. ICC# 8021436 Serv Tech Expires 2/14/2017 Caldwell - Expires 4/1/2017 Piping (3), tested to 5.1 psi, 60 minutes, no drops observed. (3) OK Sumps (3), tested, water, to above all piping penetrations. All OK UDCs (6), tested, to above all piping penetrations. All OK NOTE: Submit the Secondary Containment Testing Report to this office within 30 days.; Note: data in [EVAL Notes] field for some records is truncated from the source.

Affiliations

Affil Type Desc: Identification Signer
Entity Name: John Winner
Entity Title: Environmental Compliance
Address:
City:
State:
Country:
Zip Code:
Phone:

Affil Type Desc: UST Tank Owner
Entity Name: ANDY'S BP, INC
Entity Title:

Map Key	Number of Records	Direction	Distance (mi/ft)	Elev/Diff (ft)	Site	DB
Address:			1045 AIRPORT BL			
City:			S SAN FRANCISCO			
State:			CA			
Country:			United States			
Zip Code:			94080			
Phone:			(650) 580-3088			
Affil Type Desc:			UST Property Owner Name			
Entity Name:			SABEK INC			
Entity Title:						
Address:			1045 AIRPORT BL			
City:			S SAN FRANCISCO			
State:			CA			
Country:			United States			
Zip Code:			94080			
Phone:			(650) 588-3088			
Affil Type Desc:			Document Preparer			
Entity Name:			John Winner			
Entity Title:						
Address:						
City:						
State:						
Country:						
Zip Code:						
Phone:						
Affil Type Desc:			UST Tank Operator			
Entity Name:			ANDY'S BP, INC			
Entity Title:						
Address:			1045 AIRPORT BL			
City:			S SAN FRANCISCO			
State:			CA			
Country:			United States			
Zip Code:			94080			
Phone:			(650) 588-3088			
Affil Type Desc:			Property Owner			
Entity Name:			SABEK INC			
Entity Title:						
Address:			1045 Airport Blvd.			
City:			South San Francisco			
State:			CA			
Country:			United States			
Zip Code:			94080			
Phone:			(650) 333-5558			
Affil Type Desc:			Environmental Contact			
Entity Name:			Tom Saberi			
Entity Title:						
Address:			1045 Airport Blvd			
City:			South San Francisco			
State:			CA			
Country:						
Zip Code:			94080			
Phone:						
Affil Type Desc:			Operator			
Entity Name:			Andy's BP, Inc.			
Entity Title:						
Address:						
City:						
State:						
Country:						
Zip Code:						
Phone:			(650) 588-3088			
Affil Type Desc:			Facility Mailing Address			
Entity Name:			Mailing Address			

Map Key	Number of Records	Direction	Distance (mi/ft)	Elev/Diff (ft)	Site	DB
---------	-------------------	-----------	------------------	----------------	------	----

Entity Title:

Address: 1590 MCKEE RD
City: SAN JOSE
State: CA
Country:
Zip Code: 95115
Phone:

Affil Type Desc:

Entity Name: UST Permit Applicant
Entity Title: Jack Winner
Address: Environmental Compliance
City:
State:
Country:
Zip Code:
Phone: (650) 333-5558

Affil Type Desc:

Entity Name: Parent Corporation
Entity Title: Gas & Shop
Address:
City:
State:
Country:
Zip Code:
Phone:

Affil Type Desc:

Entity Name: CUPA District
Entity Title: Santa Clara County Environmental Health
Address: 1555 Berger Drive, Suite 300
City: San Jose
State: CA
Country:
Zip Code: 95112-2716
Phone: (408) 918-3400

Affil Type Desc:

Entity Name: Legal Owner
Entity Title: ANDY'S BP INC
Address: 1045 AIRPORT BL
City: S SAN FRANCISCO
State: CA
Country: United States
Zip Code: 94080
Phone: (650) 588-3088

Coordinates

Env Int Type Code: HWG
Program ID: 10346545
Latitude: 37.355580
Longitude: -121.863920
Coord Name:
Ref Point Type Desc: Center of a facility or station.

[30](#)

6 of 10

ENE

**0.24 /
1,290.26**

**88.31 /
1**

**GAS & SHOP
1590 MCKEE RD
SAN JOSE CA 95116**

UST

Facility ID:

FA0268244

Latitude:

37.35558

CERS ID:

10346545

Longitude:

-121.86392

County:

Santa Clara

Permitting Agency:

Santa Clara County Environmental Health

Site Facility Type:

PERMITTED UNDERGROUND STORAGE TANK (UST)

Note: Information related to facilities can be searched on Geo Tracker Website: <https://geotracker.waterboards.ca.gov/search>

Map Key	Number of Records	Direction	Distance (mi/ft)	Elev/Diff (ft)	Site	DB
---------	-------------------	-----------	------------------	----------------	------	----

Tank Details

Epa Region:	9				Tank Closure Date:	
No. of Closed UST:	0				Tank Configuration:	Stand Alone Tank
No. of Inuse UST:					Tank Contents:	Diesel
No. of Oos UST:	0				Tank Cp Impr Curr:	No
Owner Type:	Non-Government				Tank Cp Shutoff:	Yes
Tank ID No.:	3-DIESEL #2				Tank Installatn Dt:	5/25/2001 12:00:00 AM
Tank Status:	Renewal Permit				Tank No of Compart:	1
Tank Type:	Double Wall				Tank Pc Constructn:	Steel
Tank Alarms:	No				Tank Spill Bucket:	Yes
Tank Ball Float:	No				Tribal Lands:	No
Tank Operator Name:	ANDY'S BP, INC					
Tank Operator Mail Address:	1045 AIRPORT BL					
Tank Operator Mail City:	S SAN FRANCISCO					
Tank Operator Mail State:	CA					
Tank Operator Mail Zip:	94080					
Tank Owner Name:	ANDY'S BP, INC					
Tank Owner Mailing Address:	1045 AIRPORT BL					
Tank Owner Mailing City:	S SAN FRANCISCO					
Tank Owner Mailing State:	CA					
Tank Owner Mailing Zip:	94080					
Tank Capacity Gallons:	20000					
Tank Piping Construction:	Double Walled					
Tank Piping Type:	Pressure					
Tank Pw Piping Construction:	Fiberglass					
Tank Sacrificial Anode:	No					

Tank Details

Epa Region:	9				Tank Closure Date:	
No. of Closed UST:	0				Tank Configuration:	Stand Alone Tank
No. of Inuse UST:					Tank Contents:	Regular Unleaded
No. of Oos UST:	0				Tank Cp Impr Curr:	No
Owner Type:	Non-Government				Tank Cp Shutoff:	Yes
Tank ID No.:	1-87 REGULAR				Tank Installatn Dt:	5/25/2001 12:00:00 AM
Tank Status:	Renewal Permit				Tank No of Compart:	1
Tank Type:	Double Wall				Tank Pc Constructn:	Steel
Tank Alarms:	No				Tank Spill Bucket:	Yes
Tank Ball Float:	No				Tribal Lands:	No
Tank Operator Name:	ANDY'S BP, INC					
Tank Operator Mail Address:	1045 AIRPORT BL					
Tank Operator Mail City:	S SAN FRANCISCO					
Tank Operator Mail State:	CA					
Tank Operator Mail Zip:	94080					
Tank Owner Name:	ANDY'S BP, INC					
Tank Owner Mailing Address:	1045 AIRPORT BL					
Tank Owner Mailing City:	S SAN FRANCISCO					
Tank Owner Mailing State:	CA					
Tank Owner Mailing Zip:	94080					
Tank Capacity Gallons:	20000					
Tank Piping Construction:	Double Walled					
Tank Piping Type:	Pressure					
Tank Pw Piping Construction:	Fiberglass					
Tank Sacrificial Anode:	No					

Tank Details

Epa Region:	9				Tank Closure Date:	
No. of Closed UST:	0				Tank Configuration:	Stand Alone Tank
No. of Inuse UST:					Tank Contents:	Premium Unleaded
No. of Oos UST:	0				Tank Cp Impr Curr:	No
Owner Type:	Non-Government				Tank Cp Shutoff:	Yes
Tank ID No.:	2-91 PREMIUM				Tank Installatn Dt:	5/25/2001 12:00:00 AM
Tank Status:	Renewal Permit				Tank No of Compart:	1
Tank Type:	Double Wall				Tank Pc Constructn:	Steel

Map Key	Number of Records	Direction	Distance (mi/ft)	Elev/Diff (ft)	Site	DB
Tank Alarms:	No				Tank Spill Bucket:	Yes
Tank Ball Float:	No				Tribal Lands:	No
Tank Operator Name:		ANDY'S BP, INC				
Tank Operator Mail Address:		1045 AIRPORT BL				
Tank Operator Mail City:		S SAN FRANCISCO				
Tank Operator Mail State:		CA				
Tank Operator Mail Zip:		94080				
Tank Owner Name:		ANDY'S BP, INC				
Tank Owner Mailing Address:		1045 AIRPORT BL				
Tank Owner Mailing City:		S SAN FRANCISCO				
Tank Owner Mailing State:		CA				
Tank Owner Mailing Zip:		94080				
Tank Capacity Gallons:		20000				
Tank Piping Construction:		Double Walled				
Tank Piping Type:		Pressure				
Tank Pw Piping Construction:		Fiberglass				
Tank Sacrificial Anode:		No				

[30](#) 7 of 10 **ENE** 0.24 / 1,290.26 88.31 / 1 **HUDSON (#99)** 1590 MCKEE ROAD SAN JOSE CA **HIST TANK**

Owner Name: HUDSON OIL CO. **No of Containers:** 4
Owner Street: 717 N. HARWOOD **County:** SANTA CLARA
Owner City: DALLAS **Facility State:** CA
Owner State: TX **Facility Zip:** 95116
Owner Zip: 75201

[30](#) 8 of 10 **ENE** 0.24 / 1,290.26 88.31 / 1 **GAS AND SHOP** 1590 MCKEE RD SAN JOSE CA 95116-1232 **RCRA NON GEN**

EPA Handler ID: CAL000283950
Gen Status Universe: No Report
Contact Name: JACK WINNER
Contact Address: 1045 AIRPORT BLVD , , SOUTH SAN FRANCISCO , CA, 94080 ,
Contact Phone No and Ext: 650-333-5558
Contact Email: JWINNER@SELFSEVPEPETRO.COM
Contact Country:
County Name: SANTA CLARA
EPA Region: 09
Land Type:
Receive Date: 20040706
Location Latitude: 37.355562
Location Longitude: -121.863848

Violation/Evaluation Summary

Note: NO RECORDS: As of Jan 2023, there are no Compliance Monitoring and Enforcement (violation) records associated with this facility (EPA ID).

Handler Summary

Importer Activity: No
Mixed Waste Generator: No
Transporter Activity: No
Transfer Facility: No
Onsite Burner Exemption: No
Furnace Exemption: No
Underground Injection Activity: No
Commercial TSD: No
Used Oil Transporter: No
Used Oil Transfer Facility: No
Used Oil Processor: No

Map Key	Number of Records	Direction	Distance (mi/ft)	Elev/Diff (ft)	Site	DB
Used Oil Refiner:		No				
Used Oil Burner:		No				
Used Oil Market Burner:		No				
Used Oil Spec Marketer:		No				

Hazardous Waste Handler Details

Sequence No: 1
 Receive Date: 20040706
 Handler Name: GAS AND SHOP
 Source Type: Implementer
 Federal Waste Generator Code: N
 Generator Code Description: Not a Generator, Verified

Owner/Operator Details

Owner/Operator Ind:	Current Operator	Street No:	
Type:	Other	Street 1:	1045 AIRPORT BLVD
Name:	JACK WINNER	Street 2:	
Date Became Current:		City:	SOUTH SAN FRANCISCO
Date Ended Current:		State:	CA
Phone:	650-333-5558	Country:	
Source Type:	Implementer	Zip Code:	94080

Owner/Operator Ind:	Current Owner	Street No:	
Type:	Other	Street 1:	1045 AIRPORT BLVD
Name:	ANDYS BP INC	Street 2:	
Date Became Current:		City:	SOUTH SAN FRANCISCO
Date Ended Current:		State:	CA
Phone:	650-588-3088	Country:	
Source Type:	Implementer	Zip Code:	94080

30	9 of 10	ENE	0.24 / 1,290.26	88.31 / 1	GAS & SHOP 1590 MCKEE RD SAN JOSE CA 95116	EMISSIONS
--------------------	---------	-----	--------------------	--------------	--	-----------

2017 Criteria Data

Facility ID:	100630	CERR Code:	
Facility SIC Code:	5411	TOGT:	1.392714
CO:	43	ROGT:	1.392714
Air Basin:	SF	COT:	
District:	BA	NOXT:	
COID:	SCL	SOXT:	
DISN:	BAY AREA AQMD	PMT:	
CHAPIS:		PM10T:	

2017 Toxic Data

Facility ID:	100630	COID:	SCL
Facility SIC Code:	5411	DISN:	BAY AREA AQMD
CO:	43	CHAPIS:	
Air Basin:	SF	CERR Code:	
District:	BA		
TS:			
Health Risk Asmt:			
Non-Cancer Chronic Haz Ind:			
Non-Cancer Acute Haz Ind:			

2018 Criteria Data

Map Key	Number of Records	Direction	Distance (mi/ft)	Elev/Diff (ft)	Site	DB
Facility ID:	100630				CERR Code:	
Facility SIC Code:	5411				TOGT:	1.392714
CO:	43				ROGT:	1.392714
Air Basin:	SF				COT:	
District:	BA				NOXT:	
COID:	SCL				SOXT:	
DISN:	BAY AREA AQMD				PMT:	
CHAPIS:					PM10T:	

2018 Toxic Data

Facility ID:	100630				COID:	SCL
Facility SIC Code:	5411				DISN:	BAY AREA AQMD
CO:	43				CHAPIS:	
Air Basin:	SF				CERR Code:	
District:	BA					
TS:						
Health Risk Asmt:						
Non-Cancer Chronic Haz Ind:						
Non-Cancer Acute Haz Ind:						

2019 Criteria Data

CO:	43				CHAPIS:	
Air Basin:	SF				CERR Code:	
Facility ID:	100630				ROGT:	1.392714
District:	BA				COT:	
Facility SIC Code:	5411				NOXT:	
CO ID:	SCL				SOXT:	
DISN:	BAY AREA AQMD					
PM10T:						
TOGT:			1.392714			
PMT:						

2019 Toxic Data

CO:	43				DISN:	BAY AREA AQMD
Air Basin:	SF				CHAPIS:	
Facility ID:	100630				CERR Code:	
District:	BA				TS:	
Facility SIC Code:	5411				Health Risk Asmt:	
COID:	SCL					
Non-Cancer Chronic Haz Ind:						
Non-Cancer Acute Haz Ind:						

2020 Criteria Data

CO:	43				CHAPIS:	
Air Basin:	SF				CERR Code:	
Facility ID:	100630				ROGT:	1.392714
District:	BA				COT:	
Facility SIC Code:	5411				NOXT:	
CO ID:	SCL				SOXT:	
DISN:	BAY AREA AQMD					
TOGT:			1.392714			
PMT:						
PM10T:						

2020 Toxic Data

CO:	43				DISN:	BAY AREA AQMD
Air Basin:	SF				CHAPIS:	
Facility ID:	100630				CHERR Code:	

Map Key	Number of Records	Direction	Distance (mi/ft)	Elev/Diff (ft)	Site	DB
District:	BA				TS:	
Facility SIC Code:	5411				Health Risk Asmt:	
COID:	SCL					
Non-Cancer Chronic Haz Ind:						
Non-Cancer Acute Haz Ind:						

30	10 of 10	ENE	0.24 / 1,290.26	88.31 / 1	GAS & SHOP 1590 MCKEE RD SAN JOSE CA 95116	UST SANTA CLARA
Facility ID:	FA0268244			GIS Longitude:	-121.864029	
Facility Status:	Active			GIS Latitude:	37.355657	

Tank Details

Permit ID: PT0475717
Permit from Date: 4/1/2011
Permit to Date: 3/31/2012
Record ID: TA0368575
PE: 2310
Description: UST PERMIT FEE-1ST TANK
Tanks Count: 1
Capacity: 20000
Tank Substance: REGULAR UNLEADED
Status Changed Dt: 2/15/2012

Permit ID: PT0475803
Permit from Date: 4/1/2011
Permit to Date: 3/31/2012
Record ID: TA0368673
PE: 2311
Description: UST PERMIT FEE-EACH ADDITIONAL TANK
Tanks Count: 1
Capacity: 20000
Tank Substance: PREMIUM UNLEADED
Status Changed Dt: 2/15/2012

Permit ID: PT0475901
Permit from Date: 4/1/2011
Permit to Date: 3/31/2012
Record ID: TA0368780
PE: 2311
Description: UST PERMIT FEE-EACH ADDITIONAL TANK
Tanks Count: 1
Capacity: 15000
Tank Substance: DIESEL
Status Changed Dt: 2/15/2012

31	1 of 1	SSE	0.25 / 1,329.28	88.31 / 1	PROPOSED MCDONALD'S RESTAURANT E SANTA CLARA X 27TH SAN JOSE CA 95116	CLEANUP SITES
Global ID:	T10000008179			County:	SANTA CLARA	
Status:	OPEN - INACTIVE			Latitude:	37.34971	
Status Date:	12/17/2015			Longitude:	-121.86632	
Site Facility Type:	CLEANUP PROGRAM SITE			RWQCB Region:		
Data Source:	Cleanup Program Sites from GeoTracker Search; Cleanup Sites from GeoTracker Cleanup Sites Data Download					

Cleanup Sites from GeoTracker Cleanup Sites Data Download - Facilities Detail

RB Case No: 43S0431
Local Case No:
Begin Date: 12/17/2015
Lead Agency: SAN FRANCISCO BAY RWQCB (REGION 2)

Map Key	Number of Records	Direction	Distance (mi/ft)	Elev/Diff (ft)	Site	DB
Local Agency:						
CUF Case:		NO				
CalEnvScreen Score:						
EPA Region:	9					
Qty Risd Gallons:						
Potential COC:		Other Solvent or Non-Petroleum Hydrocarbon, Lead, Kerosene, Total Petroleum Hydrocarbons (TPH)				
How Discovered:						
Stop Method:						
Stop Description:						
Case Worker:						
Military DoD Site:		No				
Leak Reported Dt:						
No Further Action Dt:						
Potential Media of Concern:		Aquifer used for drinking water supply, Soil				
How Discovered Description:						
Calwater Watershed Name:		Santa Clara - Coyote Creek (205.30)				
DWR GW Subbasin Name:		Santa Clara Valley - Santa Clara (2-009.02)				
Disadvantaged Community:						
Coordinate Source:						
Discharge Cause:						
Discharge Source:						
Facility Project Sub Type:						
Calenviroscreen 3 Score:		91-95%				
Calenviroscreen 4 Score:		70-75%				
File Location:		Regional Board				
Site History:						

Cleanup Sites from GeoTracker Cleanup Sites Data Download - Status History

Status: Open - Case Begin Date
Status Date: 2015-12-17 00:00:00

Status: Open - Inactive
Status Date: 2015-12-17 00:00:00

Cleanup Program Sites from GeoTracker Search - Regulatory Profile

Project Status:
Cuf Claim No:
CUF Priority Assign:
CUF Amount Paid:
Composting Method:
Facility Type:
WDR Place Type:
WDR File No:
WDR Order No:
File Location: REGIONAL BOARD
User Defined Beneficial Use:
Designated Beneficial Use: MUN, AGR, IND, PROC
Designated Beneficial Use Desc: Municipal and Domestic Supply, Agricultural Supply, Industrial Service Supply, Industrial Process Supply
Project Oversight Agencies:
Report Link: https://geotracker.waterboards.ca.gov/profile_report?global_id=T10000008179
Cleanup Status Detail: OPEN - INACTIVE AS OF 12/17/2015
Potential COC: KEROSENE, LEAD, OTHER SOLVENT OR NON-PETROLEUM HYDROCARBON, TOTAL PETROLEUM HYDROCARBONS (TPH)
Potential Media of Concern: AQUIFER USED FOR DRINKING WATER SUPPLY, SOIL
Groundwater Monitoring Freq:
DWR GW Sub Basin: Santa Clara Valley - Santa Clara (2-009.02)
CalWater Watershed Name: Santa Clara - Coyote Creek (205.30)
Post Closure Site Management:
Future Land Use:
Cleanup Oversight Agencies: SAN FRANCISCO BAY RWQCB (REGION 2) (LEAD) - CASE #: 43S0431
Cleanup History Link: https://geotracker.waterboards.ca.gov/profile_report_include?global_id=T10000008179&tabname=regulatoryhistory
Site History:

Map Key	Number of Records	Direction	Distance (mi/ft)	Elev/Diff (ft)	Site	DB
---------	-------------------	-----------	------------------	----------------	------	----

No site history available

Sites from GeoTracker Search - Cleanup Status History (as of Jan 25, 2023)

Status: Open - Case Begin Date
Date: 12/17/2015

Status: Open - Inactive
Date: 12/17/2015

32	1 of 3	N	0.27 / 1,435.69	86.49 / -1	San Jose Family Shelter 1590 Las Plumas Ave San Jose CA	LOP SANTA CLARA
--------------------	--------	---	--------------------	---------------	---	--------------------

SCVWD ID: 07S1E04C05f
Closure Date:
Link: <http://lustop.sccgov.org/files/07S1E04C05f/>

32	2 of 3	N	0.27 / 1,435.69	86.49 / -1	SAN JOSE FAMILY SHELTER 1590 LAS PLUMAS AVENUE SAN JOSE CA 95133	LUST
--------------------	--------	---	--------------------	---------------	--	------

Global ID:	T0608500896	Census Tract:	6085503601
Status Date:	6/29/2021	Match Key:	T0608500896
Case Type:	LUST CLEANUP SITE	County:	SANTA CLARA
Oil Field:		Latitude:	37.3591974034935
Oil Field Operator:		Longitude:	-121.86979153982
Status:	COMPLETED - CASE CLOSED	RWQCB Region:	

LUST Cleanup Sites from GeoTracker Cleanup Sites Data Download - Facilities Detail

CUF Case: YES
Lead Agency: SANTA CLARA COUNTY LOP
Case Worker: GOR
Local Agency: SANTA CLARA COUNTY LOP
RB Case No: 14-063
Local Case No: 07S1E04C05f
File Location: All Files are on GeoTracker or in the Local Agency Database
Potential COC: Benzene, Toluene, Xylene, MTBE / TBA / Other Fuel Oxygenates, Gasoline
Potential Media of Concern: Other Groundwater (uses other than drinking water), Soil
Begin Date: 7/31/1992
How Discovered: Tank Closure
How Discovered Description:
Stop Method: Close and Remove Tank
Stop Description:
Calwater Watershed Name: Santa Clara - Coyote Creek (205.30)
DWR GW Subbasin Name: Santa Clara Valley - Santa Clara (2-009.02)
Disadvantaged Community:
CalEnvScreen Score:
Coordinate Source: Google Map Move
Discharge Cause: Unknown
Discharge Source: Other
EPA Region: 9
Leak Reported Dt: 1992-08-24 00:00:00
Military DoD Site: No
No Further Action Dt: 2021-06-29 00:00:00
Qty Risd Gallons:
Facility Project Sub Type:
Calenviroscreen 3 Score: 86-90%
Calenviroscreen 4 Score: 85-90%
Site History:

December 15, 2011, soil and groundwater investigation report Indicates that shallow soil and groundwater beneath the site is impacted with TPH-

Map Key	Number of Records	Direction	Distance (mi/ft)	Elev/Diff (ft)	Site	DB
----------------	--------------------------	------------------	-------------------------	-----------------------	-------------	-----------

gasoline and benzene. Additional site characterization will be needed to define the extent of contamination. Based on the results, a feasibility study should be conducted to select the remedial alternatives and to prepare a corrective action plan. For information regarding the site conditions at the time the case was closed, refer to the Case Closure Documents dated June 30, 2021.

LUST Cleanup Sites from GeoTracker Cleanup Sites Data Download - Regulatory Activity

Action Type: RESPONSE
Date : 8/30/2017
Action: Monitoring Report - Other - Regulator Responded

LUST Cleanup Sites from GeoTracker Cleanup Sites Data Download - Regulatory Contacts

Contact Type: Regional Board Caseworker
Contact Name: Regional Water Board
Organization Name: SAN FRANCISCO BAY RWQCB (REGION 2)
Address: 1515 CLAY ST SUITE 1400
City: OAKLAND
Email:
Phone No:

Contact Type: Local Agency Caseworker - Primary Caseworker
Contact Name: Gerald O'Regan
Organization Name: SANTA CLARA COUNTY LOP
Address: 1555 BERGER DRIVE STE 300
City: SAN JOSE
Email: gerald.o'regan@deh.sccgov.org
Phone No:

LUST Cleanup Sites from GeoTracker Cleanup Sites Data Download - Status History

Status: Open - Site Assessment
Status Date: 7/31/1992

Status: Open - Remediation
Status Date: 2/15/2002

Status: Open - Site Assessment
Status Date: 11/1/1994

Status: Open - Eligible for Closure
Status Date: 3/15/2021

Status: Open - Verification Monitoring
Status Date: 9/22/2017

Status: Completed - Case Closed
Status Date: 6/29/2021

Status: Open - Case Begin Date
Status Date: 7/31/1992

LUST Sites from GeoTracker Search - Regulatory Profile

Site Facility Name: SAN JOSE FAMILY SHELTER
Site Facility Type: LUST CLEANUP SITE
Cleanup Status: COMPLETED - CASE CLOSED
Address: 1590 LAS PLUMAS AVENUE
City: SAN JOSE
Zip: 95133
County: SANTA CLARA
Report Link: https://geotracker.waterboards.ca.gov/profile_report?global_id=T0608500896
Cleanup Status Detail: COMPLETED - CASE CLOSED AS OF 6/29/2021
Project Status:
Cleanup History Link: https://geotracker.waterboards.ca.gov/profile_report_include?global_id=T0608500896&tabname=regulatoryhistory

Map Key	Number of Records	Direction	Distance (mi/ft)	Elev/Diff (ft)	Site	DB
---------	-------------------	-----------	------------------	----------------	------	----

Potential COC: BENZENE, GASOLINE, MTBE / TBA / OTHER FUEL OXYGENATES, TOLUENE, XYLENE
Potential Media of Concern: OTHER GROUNDWATER (USES OTHER THAN DRINKING WATER), SOIL
File Location: ALL FILES ARE ON GEOTRACKER OR IN THE LOCAL AGENCY DATABASE
User Defined Beneficial Use:
Designated Beneficial Use: MUN, AGR, IND, PROC
DWR GW Sub Basin: Santa Clara Valley - Santa Clara (2-009.02)
Calwater Watershed Name: Santa Clara - Coyote Creek (205.30)
Post Closure Site Management:
Future Land Use:
Cleanup Oversight Agencies: SANTA CLARA COUNTY LOP (LEAD) - CASE #: 07S1E04C05f
CASEWORKER: Gerald O'Regan
SAN FRANCISCO BAY RWQCB (REGION 2) - CASE #: 14-063
CASEWORKER: Regional Water Board
8851
CUF Claim No:
CUF Priority Assig: B
CUF Amount Paid: \$917,611
WDR Place Type:
WDR File No:
WDR Order No:
Project Oversight Agencies:
Facility Type:
Composting Method:
Grndwtr Monitoring Frequency: # OF WELLS MONITORED - SEMI-ANNUALLY : 5, ANNUALLY : 5
Designated Beneficial Use Desc: Municipal and Domestic Supply, Agricultural Supply, Industrial Service Supply, Industrial Process Supply
Site History:

December 15, 2011, soil and groundwater investigation report Indicates that shallow soil and groundwater beneath the site is impacted with TPH-gasoline and benzene. Additional site characterization will be needed to define the extent of contamination. Based on the results, a feasibility study should be conducted to select the remedial alternatives and to prepare a corrective action plan. For information regarding the site conditions at the time the case was closed, refer to the Case Closure Documents dated June 30, 2021.

LUST Sites from GeoTracker Search - Cleanup Status History

Status: Open - Verification Monitoring
Date : 9/22/2017

Status: Open - Remediation
Date : 2/15/2002

Status: Completed - Case Closed
Date : 6/29/2021

Status: Open - Site Assessment
Date : 11/1/1994

Status: Open - Eligible for Closure
Date : 3/15/2021

Status: Open - Site Assessment
Date : 7/31/1992

Status: Open - Case Begin Date
Date : 7/31/1992

Sites from GeoTracker Search - Cleanup Action Report (as of Jan 25, 2023)

Action Type: EXCAVATION
Begin Date: 2/15/2002
End Date: 9/9/9999
Phase:
Contaminant Mass Removed:
Description:

Sites from GeoTracker Search - Regulatory Activities (as of Jan 25, 2023)

<i>Map Key</i>	<i>Number of Records</i>	<i>Direction</i>	<i>Distance (mi/ft)</i>	<i>Elev/Diff (ft)</i>	<i>Site</i>	<i>DB</i>
----------------	--------------------------	------------------	-------------------------	-----------------------	-------------	-----------

Action Type: Response Requested - Reports
Action: Monitoring Report - Quarterly
Action Date: 8/25/2003
Received Issue Date: 8/25/2003
Doc Link: https://geotracker.waterboards.ca.gov/view_documents_all?global_id=T0608500896&doc_id=5833514
Title Description Comments:

quarterly groundwater monitoring report **Note: Many records provided by the department have a truncated [Title Description Comments] field.

Action Type: Response Requested - Other
Action: Other Report / Document
Action Date: 8/21/2003
Received Issue Date: 8/21/2003
Doc Link: https://geotracker.waterboards.ca.gov/view_documents_all?global_id=T0608500896&doc_id=5833752
Title Description Comments:

PFM Milestone 15C Report **Note: Many records provided by the department have a truncated [Title Description Comments] field.

Action Type: Response Requested - Other
Action: Other Report / Document
Action Date: 8/21/2003
Received Issue Date: 8/21/2003
Doc Link: https://geotracker.waterboards.ca.gov/view_documents_all?global_id=T0608500896&doc_id=5924857
Title Description Comments:

Miscellaneous Report 08/21/2003 **Note: Many records provided by the department have a truncated [Title Description Comments] field.

Action Type: Response Requested - Reports
Action: Monitoring Report - Quarterly
Action Date: 2/10/2003
Received Issue Date: 2/10/2003
Doc Link: https://geotracker.waterboards.ca.gov/view_documents_all?global_id=T0608500896&doc_id=5833513
Title Description Comments:

quarterly groundwater monitoring report - december 2002 **Note: Many records provided by the department have a truncated [Title Description Comments] field.

Action Type: Response Requested - Reports
Action: Remedial Progress Report
Action Date: 1/17/2003
Received Issue Date: 1/17/2003
Doc Link: https://geotracker.waterboards.ca.gov/view_documents_all?global_id=T0608500896&doc_id=5833484
Title Description Comments:

Treatment Systems Startup Report **Note: Many records provided by the department have a truncated [Title Description Comments] field.

Action Type: Response Requested - Other
Action: Other Report / Document
Action Date: 10/21/2002
Received Issue Date: 10/21/2002
Doc Link: https://geotracker.waterboards.ca.gov/view_documents_all?global_id=T0608500896&doc_id=5833469
Title Description Comments:

Addendum II to NPDES Application **Note: Many records provided by the department have a truncated [Title Description Comments] field.

Action Type: Response Requested - Reports
Action: Monitoring Report - Other
Action Date: 10/11/2002
Received Issue Date: 10/11/2002
Doc Link: https://geotracker.waterboards.ca.gov/view_documents_all?global_id=T0608500896&doc_id=5833755
Title Description Comments:

PARG monitoring well values - PFP **Note: Many records provided by the department have a truncated [Title Description Comments] field.

Map Key	Number of Records	Direction	Distance (mi/ft)	Elev/Diff (ft)	Site	DB
---------	-------------------	-----------	------------------	----------------	------	----

Action Type: Other Regulatory Actions
Action: Staff Letter
Action Date: 7/26/2021
Received Issue Date: 7/26/2021
Doc Link: https://geotracker.waterboards.ca.gov/view_documents?global_id=T0608500896&enforcement_id=6471914&temptable=ENFORCEMENT

Title Description Comments:

Response to Public Comments with Attachment **Note: Many records provided by the department have a truncated [Title Description Comments] field.

Action Type: Other Regulatory Actions
Action: Staff Letter
Action Date: 6/30/2021
Received Issue Date: 6/30/2021
Doc Link: https://geotracker.waterboards.ca.gov/view_documents?global_id=T0608500896&enforcement_id=6470151&temptable=ENFORCEMENT

Title Description Comments:

Closure Documents **Note: Many records provided by the department have a truncated [Title Description Comments] field.

Action Type: Other Regulatory Actions
Action: Email Correspondence
Action Date: 5/27/2021
Received Issue Date: 5/27/2021
Doc Link: https://geotracker.waterboards.ca.gov/view_documents?global_id=T0608500896&enforcement_id=6467789&temptable=ENFORCEMENT

Title Description Comments:

Email - Well Destruction and Waste Removal Report - Updated Submittal Schedule Info **Note: Many records provided by the department have a truncated [Title Description Comments] field.

Action Type: Response Requested - Reports
Action: Well Destruction Report - Regulator Responded
Action Date: 4/30/2021
Received Issue Date: 6/17/2021
Doc Link: https://geotracker.waterboards.ca.gov/view_documents_all?global_id=T0608500896&doc_id=6041400

Title Description Comments:

Well Destruction and Waste Removal Report **Note: Many records provided by the department have a truncated [Title Description Comments] field.

Action Type: Other Regulatory Actions
Action: Staff Letter
Action Date: 1/26/2021
Received Issue Date: 1/26/2021
Doc Link: https://geotracker.waterboards.ca.gov/view_documents?global_id=T0608500896&enforcement_id=6456352&temptable=ENFORCEMENT

Title Description Comments:

Well Destructions **Note: Many records provided by the department have a truncated [Title Description Comments] field.

Action Type: Response Requested - Other
Action: Public Comment
Action Date: 1/7/2021
Received Issue Date: 1/7/2021
Doc Link:

Title Description Comments:

Public comment period closes on January 7, 2021 **Note: Many records provided by the department have a truncated [Title Description Comments] field.

Action Type: Response Requested - Other
Action: Other Report / Document
Action Date: 9/12/2002
Received Issue Date: 9/12/2002

Map Key	Number of Records	Direction	Distance (mi/ft)	Elev/Diff (ft)	Site	DB
---------	-------------------	-----------	------------------	----------------	------	----

Doc Link: https://geotracker.waterboards.ca.gov/view_documents_all?global_id=T0608500896&doc_id=5833960
Title Description Comments:

Application for NPDES Permit **Note: Many records provided by the department have a truncated [Title Description Comments] field.

Action Type: Response Requested - Reports
Action: Monitoring Report - Other
Action Date: 8/22/2002
Received Issue Date: 8/22/2002
Doc Link: https://geotracker.waterboards.ca.gov/view_documents_all?global_id=T0608500896&doc_id=5833759
Title Description Comments:

PFM baseline sampling results **Note: Many records provided by the department have a truncated [Title Description Comments] field.

Action Type: Response Requested - Other
Action: Other Report / Document
Action Date: 8/22/2002
Received Issue Date: 8/22/2002
Doc Link: https://geotracker.waterboards.ca.gov/view_documents_all?global_id=T0608500896&doc_id=5924858
Title Description Comments:

Miscellaneous Sample Results 08/22/2002 **Note: Many records provided by the department have a truncated [Title Description Comments] field.

Action Type: Response Requested - Other
Action: Other Report / Document
Action Date: 8/20/2002
Received Issue Date: 8/20/2002
Doc Link: https://geotracker.waterboards.ca.gov/view_documents_all?global_id=T0608500896&doc_id=5833761
Title Description Comments:

sequoia analytical report **Note: Many records provided by the department have a truncated [Title Description Comments] field.

Action Type: Cleanup Action
Action: Excavation
Action Date: 2/15/2002
Received Issue Date:
Doc Link:
Title Description Comments:

Action Type: Response Requested - Reports
Action: Well Installation Report
Action Date: 12/14/2001
Received Issue Date: 12/14/2001
Doc Link: https://geotracker.waterboards.ca.gov/view_documents_all?global_id=T0608500896&doc_id=5833511
Title Description Comments:

groundwater well installation & semi-annual groundwater monitoring report **Note: Many records provided by the department have a truncated [Title Description Comments] field.

Action Type: Response Requested - Reports
Action: CAP/RAP - Other Report
Action Date: 12/14/2001
Received Issue Date: 12/14/2001
Doc Link: https://geotracker.waterboards.ca.gov/view_documents_all?global_id=T0608500896&doc_id=5833478
Title Description Comments:

Revised Corrective Action Plan **Note: Many records provided by the department have a truncated [Title Description Comments] field.

Action Type: Response Requested - Reports
Action: Pilot Study/ Treatability Report
Action Date: 10/12/2001
Received Issue Date: 10/12/2001
Doc Link: https://geotracker.waterboards.ca.gov/view_documents_all?global_id=T0608500896&doc_id=5833974

<i>Map Key</i>	<i>Number of Records</i>	<i>Direction</i>	<i>Distance (mi/ft)</i>	<i>Elev/Diff (ft)</i>	<i>Site</i>	<i>DB</i>
----------------	--------------------------	------------------	-------------------------	-----------------------	-------------	-----------

Title Description Comments:

pilot study and recommendation for additional SWI **Note: Many records provided by the department have a truncated [Title Description Comments] field.

Action Type: Response Requested - Reports
Action: Monitoring Report - Semi-Annually
Action Date: 7/19/2001
Received Issue Date: 7/19/2001
Doc Link: https://geotracker.waterboards.ca.gov/view_documents_all?global_id=T0608500896&doc_id=5833509

Title Description Comments:

semi-annual groundwater monitoring report July 2001 **Note: Many records provided by the department have a truncated [Title Description Comments] field.

Action Type: Response Requested - Workplans
Action: Soil and Water Investigation Workplan - Addendum
Action Date: 6/14/2001
Received Issue Date: 6/14/2001
Doc Link: https://geotracker.waterboards.ca.gov/view_documents_all?global_id=T0608500896&doc_id=5833475

Title Description Comments:

Addendum to workplan for pilot study & Additional SWI **Note: Many records provided by the department have a truncated [Title Description Comments] field.

Action Type: Response Requested - Workplans
Action: Pilot Study / Treatability Workplan
Action Date: 4/30/2001
Received Issue Date: 4/30/2001
Doc Link: https://geotracker.waterboards.ca.gov/view_documents_all?global_id=T0608500896&doc_id=5833981

Title Description Comments:

work plan for pilot study & additional swi **Note: Many records provided by the department have a truncated [Title Description Comments] field.

Action Type: Response Requested - Reports
Action: Monitoring Report - Semi-Annually
Action Date: 2/26/2001
Received Issue Date: 2/26/2001
Doc Link: https://geotracker.waterboards.ca.gov/view_documents_all?global_id=T0608500896&doc_id=5833508

Title Description Comments:

semi-annual groundwater monitoring report - november 2000 **Note: Many records provided by the department have a truncated [Title Description Comments] field.

Action Type: Response Requested - Reports
Action: Monitoring Report - Semi-Annually
Action Date: 8/4/2000
Received Issue Date: 8/4/2000
Doc Link: https://geotracker.waterboards.ca.gov/view_documents_all?global_id=T0608500896&doc_id=5833507

Title Description Comments:

Semi-annual groundwater monitoring report **Note: Many records provided by the department have a truncated [Title Description Comments] field.

Action Type: Response Requested - Reports
Action: Monitoring Report - Semi-Annually
Action Date: 2/16/2000
Received Issue Date: 2/16/2000
Doc Link: https://geotracker.waterboards.ca.gov/view_documents_all?global_id=T0608500896&doc_id=5833506

Title Description Comments:

semi-annual groundwater monitoring report **Note: Many records provided by the department have a truncated [Title Description Comments] field.

Action Type: Response Requested - Other
Action: Other Report / Document

<i>Map Key</i>	<i>Number of Records</i>	<i>Direction</i>	<i>Distance (mi/ft)</i>	<i>Elev/Diff (ft)</i>	<i>Site</i>	<i>DB</i>
----------------	--------------------------	------------------	-------------------------	-----------------------	-------------	-----------

Action Date: 11/9/1999
Received Issue Date: 11/9/1999
Doc Link: https://geotracker.waterboards.ca.gov/view_documents_all?global_id=T0608500896&doc_id=5833471
Title Description Comments:

Addendum to Risk Based CAP for Soil & Groundwater Investigation **Note: Many records provided by the department have a truncated [Title Description Comments] field.

Action Type: Response Requested - Reports
Action: Soil and Water Investigation Report
Action Date: 10/8/1999
Received Issue Date: 10/8/1999
Doc Link:
Title Description Comments:

Soil and Water Investigation Report **Note: Many records provided by the department have a truncated [Title Description Comments] field.

Action Type: Other Regulatory Actions
Action: Staff Letter - #27870
Action Date: 10/6/1999
Received Issue Date: 10/6/1999
Doc Link:
Title Description Comments:

Action Type: Response Requested - Reports
Action: Well Installation Report
Action Date: 10/6/1999
Received Issue Date: 10/6/1999
Doc Link: https://geotracker.waterboards.ca.gov/view_documents_all?global_id=T0608500896&doc_id=5833978
Title Description Comments:

well mw-8 installation report **Note: Many records provided by the department have a truncated [Title Description Comments] field.

Action Type: Response Requested - Other
Action: Correspondence
Action Date: 5/18/1999
Received Issue Date: 5/18/1999
Doc Link: https://geotracker.waterboards.ca.gov/view_documents_all?global_id=T0608500896&doc_id=5833968
Title Description Comments:

5/18/1999 Status letter **Note: Many records provided by the department have a truncated [Title Description Comments] field.

Action Type: Response Requested - Reports
Action: CAP/RAP - Other Report
Action Date: 1/29/1999
Received Issue Date: 1/29/1999
Doc Link: https://geotracker.waterboards.ca.gov/view_documents_all?global_id=T0608500896&doc_id=5833965
Title Description Comments:

risk-based corrective action plan **Note: Many records provided by the department have a truncated [Title Description Comments] field.

Action Type: Other Regulatory Actions
Action: Staff Letter
Action Date: 11/4/2020
Received Issue Date: 11/4/2020
Doc Link: https://geotracker.waterboards.ca.gov/view_documents?global_id=T0608500896&enforcement_id=6451403&temptable=ENFORCEMENT
Title Description Comments:

Pubic Comment Documents **Note: Many records provided by the department have a truncated [Title Description Comments] field.

Action Type: Other Regulatory Actions
Action: Email Correspondence
Action Date: 6/26/2019

<i>Map Key</i>	<i>Number of Records</i>	<i>Direction</i>	<i>Distance (mi/ft)</i>	<i>Elev/Diff (ft)</i>	<i>Site</i>	<i>DB</i>
----------------	--------------------------	------------------	-------------------------	-----------------------	-------------	-----------

Received Issue Date: 6/26/2019
Doc Link: https://geotracker.waterboards.ca.gov/view_documents?global_id=T0608500896&enforcement_id=6407319&temptable=ENFORCEMENT

Title Description Comments:

Email Regarding the Status of Wells **Note: Many records provided by the department have a truncated [Title Description Comments] field.

Action Type: Other Regulatory Actions
Action: Staff Letter
Action Date: 9/22/2017
Received Issue Date: 9/22/2017
Doc Link: https://geotracker.waterboards.ca.gov/view_documents?global_id=T0608500896&enforcement_id=6337102&temptable=ENFORCEMENT

Title Description Comments:

NFA **Note: Many records provided by the department have a truncated [Title Description Comments] field.

Action Type: Response Requested - Other
Action: Request for Closure - Regulator Responded
Action Date: 8/31/2017
Received Issue Date: 8/31/2017
Doc Link: https://geotracker.waterboards.ca.gov/view_documents_all?global_id=T0608500896&doc_id=5997525

Title Description Comments:

Groundwater monitoring report submitted as RFC **Note: Many records provided by the department have a truncated [Title Description Comments] field.

Action Type: Response Requested - Reports
Action: Monitoring Report - Other - Regulator Responded
Action Date: 8/30/2017
Received Issue Date: 8/31/2017
Doc Link: https://geotracker.waterboards.ca.gov/view_documents_all?global_id=T0608500896&doc_id=5925353

Title Description Comments:

Post Excavation GW Monitoring - Issued NFA **Note: Many records provided by the department have a truncated [Title Description Comments] field.

Action Type: Other Regulatory Actions
Action: Staff Letter
Action Date: 6/16/2017
Received Issue Date: 6/16/2017
Doc Link: https://geotracker.waterboards.ca.gov/view_documents?global_id=T0608500896&enforcement_id=6323353&temptable=ENFORCEMENT

Title Description Comments:

Post Excavation GW Monitoring **Note: Many records provided by the department have a truncated [Title Description Comments] field.

Action Type: Response Requested - Reports
Action: Remedial Progress Report
Action Date: *8/5/2016
Received Issue Date:
Doc Link:

Title Description Comments:

Remedial Excavation Report - See May 9, 2016 Directive Letter approving revised August 5, 2016 due date.

Action Type: Other Regulatory Actions
Action: Staff Letter
Action Date: 5/9/2016
Received Issue Date: 5/9/2016
Doc Link: https://geotracker.waterboards.ca.gov/view_documents?global_id=T0608500896&enforcement_id=6284311&temptable=ENFORCEMENT

Title Description Comments:

First Extension Approval - Remedial Excavation Report **Note: Many records provided by the department have a truncated [Title Description Comments] field.

<i>Map Key</i>	<i>Number of Records</i>	<i>Direction</i>	<i>Distance (mi/ft)</i>	<i>Elev/Diff (ft)</i>	<i>Site</i>	<i>DB</i>
----------------	--------------------------	------------------	-------------------------	-----------------------	-------------	-----------

Action Type: Response Requested - Reports
Action: Monitoring Report - Quarterly
Action Date: 10/29/1998
Received Issue Date: 10/29/1998
Doc Link: https://geotracker.waterboards.ca.gov/view_documents_all?global_id=T0608500896&doc_id=5833505
Title Description Comments:

groundwater monitoring report - third quarter 1998 **Note: Many records provided by the department have a truncated [Title Description Comments] field.

Action Type: Response Requested - Reports
Action: Monitoring Report - Quarterly
Action Date: 9/30/1998
Received Issue Date: 9/30/1998
Doc Link: https://geotracker.waterboards.ca.gov/view_documents_all?global_id=T0608500896&doc_id=5833504
Title Description Comments:

groundwater monitoring report - second quarter 1998 **Note: Many records provided by the department have a truncated [Title Description Comments] field.

Action Type: Response Requested - Reports
Action: Monitoring Report - Quarterly
Action Date: 7/14/1998
Received Issue Date: 7/14/1998
Doc Link: https://geotracker.waterboards.ca.gov/view_documents_all?global_id=T0608500896&doc_id=5833502
Title Description Comments:

groundwater monitoring report - first quarter 1998 **Note: Many records provided by the department have a truncated [Title Description Comments] field.

Action Type: Response Requested - Reports
Action: Soil and Water Investigation Report
Action Date: 6/30/1998
Received Issue Date:
Doc Link:
Title Description Comments:

Soil and Water Investigation Report **Note: Many records provided by the department have a truncated [Title Description Comments] field.

Action Type: Other Regulatory Actions
Action: Staff Letter - #27866
Action Date: 3/25/1998
Received Issue Date: 3/25/1998
Doc Link:
Title Description Comments:

Action Type: Response Requested - Workplans
Action: Other Workplan
Action Date: 1/6/1998
Received Issue Date: 1/6/1998
Doc Link: https://geotracker.waterboards.ca.gov/view_documents_all?global_id=T0608500896&doc_id=5833979
Title Description Comments:

continuation of SWI, remedial option feasibility eval, & risk-based corrective action eval **Note: Many records provided by the department have a truncated [Title Description Comments] field.

Action Type: Response Requested - Reports
Action: Monitoring Report - Quarterly
Action Date: 10/17/1997
Received Issue Date: 10/17/1997
Doc Link: https://geotracker.waterboards.ca.gov/view_documents_all?global_id=T0608500896&doc_id=5833500
Title Description Comments:

groundwater monitoring report - third quarter 1997 **Note: Many records provided by the department have a truncated [Title Description Comments]

Map Key	Number of Records	Direction	Distance (mi/ft)	Elev/Diff (ft)	Site	DB
---------	-------------------	-----------	------------------	----------------	------	----

field.

Action Type: Response Requested - Reports
Action: Monitoring Report - Quarterly
Action Date: 7/22/1997
Received Issue Date: 7/22/1997
Doc Link: https://geotracker.waterboards.ca.gov/view_documents_all?global_id=T0608500896&doc_id=5833498
Title Description Comments:

groundwater monitoring report second quarter 1997 **Note: Many records provided by the department have a truncated [Title Description Comments] field.

Action Type: Response Requested - Reports
Action: Monitoring Report - Quarterly
Action Date: 6/30/1997
Received Issue Date: 6/30/1997
Doc Link: https://geotracker.waterboards.ca.gov/view_documents_all?global_id=T0608500896&doc_id=5833497
Title Description Comments:

groundwater monitoring report - first quarter 1997 **Note: Many records provided by the department have a truncated [Title Description Comments] field.

Action Type: Response Requested - Reports
Action: Soil and Water Investigation Report
Action Date: 4/30/1997
Received Issue Date:
Doc Link:
Title Description Comments:

Soil and Water Investigation Report **Note: Many records provided by the department have a truncated [Title Description Comments] field.

Action Type: Other Regulatory Actions
Action: Staff Letter - #27860
Action Date: 2/18/1997
Received Issue Date: 2/18/1997
Doc Link:
Title Description Comments:

Action Type: Response Requested - Reports
Action: Monitoring Report - Quarterly
Action Date: 1/14/1997
Received Issue Date: 1/14/1997
Doc Link: https://geotracker.waterboards.ca.gov/view_documents_all?global_id=T0608500896&doc_id=5833496
Title Description Comments:

Groundwater Monitoring Report - fourth quarter 1996 **Note: Many records provided by the department have a truncated [Title Description Comments] field.

Action Type: Response Requested - Reports
Action: Soil and Water Investigation Report
Action Date: 1/8/1997
Received Issue Date: 1/8/1997
Doc Link: https://geotracker.waterboards.ca.gov/view_documents_all?global_id=T0608500896&doc_id=5833971
Title Description Comments:

soil and groundwater investigation **Note: Many records provided by the department have a truncated [Title Description Comments] field.

Action Type: Response Requested - Reports
Action: Monitoring Report - Quarterly
Action Date: 11/4/1996
Received Issue Date: 11/4/1996
Doc Link: https://geotracker.waterboards.ca.gov/view_documents_all?global_id=T0608500896&doc_id=5833494
Title Description Comments:

groundwater monitoring report third quarter 1996 **Note: Many records provided by the department have a truncated [Title Description Comments] field.

<i>Map Key</i>	<i>Number of Records</i>	<i>Direction</i>	<i>Distance (mi/ft)</i>	<i>Elev/Diff (ft)</i>	<i>Site</i>	<i>DB</i>
----------------	--------------------------	------------------	-------------------------	-----------------------	-------------	-----------

Action Type: Response Requested - Reports
Action: Soil and Water Investigation Report
Action Date: 10/31/1996
Received Issue Date: 1/14/1997
Doc Link:
Title Description Comments:

Soil and Water Investigation Report **Note: Many records provided by the department have a truncated [Title Description Comments] field.

Action Type: Other Regulatory Actions
Action: Staff Letter - #27856
Action Date: 8/19/1996
Received Issue Date: 8/19/1996
Doc Link:
Title Description Comments:

Action Type: Response Requested - Reports
Action: Monitoring Report - Quarterly
Action Date: 7/30/1996
Received Issue Date: 7/30/1996
Doc Link: https://geotracker.waterboards.ca.gov/view_documents_all?global_id=T0608500896&doc_id=5833492
Title Description Comments:

Groundwater monitoring report second quarter 1996 **Note: Many records provided by the department have a truncated [Title Description Comments] field.

Action Type: Response Requested - Reports
Action: Soil and Water Investigation Report
Action Date: 5/2/1996
Received Issue Date: 5/2/1996
Doc Link: https://geotracker.waterboards.ca.gov/view_documents_all?global_id=T0608500896&doc_id=5833972
Title Description Comments:

soil and groundwater investigation report **Note: Many records provided by the department have a truncated [Title Description Comments] field.

Action Type: Response Requested - Reports
Action: Site Assessment Report
Action Date: 1/10/1996
Received Issue Date: 1/10/1996
Doc Link: https://geotracker.waterboards.ca.gov/view_documents_all?global_id=T0608500896&doc_id=5833754
Title Description Comments:

second set of temporary borings letter report **Note: Many records provided by the department have a truncated [Title Description Comments] field.

Action Type: Response Requested - Reports
Action: Site Assessment Report
Action Date: 12/12/1995
Received Issue Date: 12/12/1995
Doc Link: https://geotracker.waterboards.ca.gov/view_documents_all?global_id=T0608500896&doc_id=5833751
Title Description Comments:

Second Set of Temporary Borings Letter Report **Note: Many records provided by the department have a truncated [Title Description Comments] field.

Action Type: Notices
Action: Notice of Responsibility - #39982
Action Date: 9/25/1995
Received Issue Date: 9/25/1995
Doc Link:
Title Description Comments:

Action Type: Response Requested - Other
Action: Email Correspondence

<i>Map Key</i>	<i>Number of Records</i>	<i>Direction</i>	<i>Distance (mi/ft)</i>	<i>Elev/Diff (ft)</i>	<i>Site</i>	<i>DB</i>
----------------	--------------------------	------------------	-------------------------	-----------------------	-------------	-----------

Action Date: 4/19/2016
Received Issue Date: 4/19/2016
Doc Link: https://geotracker.waterboards.ca.gov/view_documents_all?global_id=T0608500896&doc_id=5889962
Title Description Comments:

EMAIL AND ATTACHMENTS **Note: Many records provided by the department have a truncated [Title Description Comments] field.

Action Type: Other Regulatory Actions
Action: Staff Letter
Action Date: 3/23/2016
Received Issue Date: 3/23/2016
Doc Link:
Title Description Comments:

State Notice of Well Destructions and Waste Removal **Note: Many records provided by the department have a truncated [Title Description Comments] field.

Action Type: Other Regulatory Actions
Action: Staff Letter
Action Date: 1/8/2016
Received Issue Date: 1/8/2016
Doc Link: https://geotracker.waterboards.ca.gov/view_documents?global_id=T0608500896&enforcement_id=6272119&temptable=ENFORCEMENT
Title Description Comments:

Remedial Excavation Report **Note: Many records provided by the department have a truncated [Title Description Comments] field.

Action Type: Response Requested - Reports
Action: CAP/RAP - Other Report - Regulator Responded
Action Date: 11/30/2015
Received Issue Date: 12/28/2015
Doc Link: https://geotracker.waterboards.ca.gov/view_documents_all?global_id=T0608500896&doc_id=5858246
Title Description Comments:

Remedial Action Plan - concur **Note: Many records provided by the department have a truncated [Title Description Comments] field.

Action Type: Other Regulatory Actions
Action: Staff Letter
Action Date: 9/18/2015
Received Issue Date: 9/18/2015
Doc Link: https://geotracker.waterboards.ca.gov/view_documents?global_id=T0608500896&enforcement_id=6260987&temptable=ENFORCEMENT
Title Description Comments:

Remedial Action Plan **Note: Many records provided by the department have a truncated [Title Description Comments] field.

Action Type: Other Regulatory Actions
Action: Clean Up Fund - Case Closure Review Summary Report (RSR)
Action Date: 8/20/2015
Received Issue Date: 8/20/2015
Doc Link: https://geotracker.waterboards.ca.gov/view_documents?global_id=T0608500896&enforcement_id=6395171&temptable=ENFORCEMENT
Title Description Comments:

Review Summary Report, August 2015 **Note: Many records provided by the department have a truncated [Title Description Comments] field.

Action Type: Other Regulatory Actions
Action: Staff Letter
Action Date: 6/4/2015
Received Issue Date: 6/4/2015
Doc Link: https://geotracker.waterboards.ca.gov/view_documents?global_id=T0608500896&enforcement_id=6247735&temptable=ENFORCEMENT
Title Description Comments:

Map Key	Number of Records	Direction	Distance (mi/ft)	Elev/Diff (ft)	Site	DB
<hr/>						
Action Type:		Response Requested - Reports				
Action:		Monitoring Report - Semi-Annually - Regulator Responded				
Action Date:		4/30/2015				
Received Issue Date:		4/30/2015				
Doc Link:		https://geotracker.waterboards.ca.gov/view_documents_all?global_id=T0608500896&doc_id=5808104				
Title Description Comments:		1Q 2015 GWM Report - Need to define extent of SPH **Note: Many records provided by the department have a truncated [Title Description Comments] field.				
Action Type:		Response Requested - Other				
Action:		Request for Closure - Regulator Responded				
Action Date:		4/30/2015				
Received Issue Date:		4/30/2015				
Doc Link:		https://geotracker.waterboards.ca.gov/view_documents_all?global_id=T0608500896&doc_id=5843699				
Title Description Comments:		2015 First Semi-Annual Ground Water Monitoring Report - SPH to be defined **Note: Many records provided by the department have a truncated [Title Description Comments] field.				
Action Type:		Response Requested - Workplans				
Action:		Soil Vapor Intrusion Investigation Workplan				
Action Date:		3/25/2015				
Received Issue Date:						
Doc Link:						
Title Description Comments:		Workplan - Indoor Air and Preferential Flow Path Assessment - Requirement Rescinded. Non-Petroleum Issues Transferred to RWQCB **Note: Many records provided by the department have a truncated [Title Description Comments] field.				
Action Type:		Response Requested - Other				
Action:		Email Correspondence				
Action Date:		3/24/2015				
Received Issue Date:		3/24/2015				
Doc Link:		https://geotracker.waterboards.ca.gov/view_documents_all?global_id=T0608500896&doc_id=5835340				
Title Description Comments:		Email Re: San Jose Family Shelter - Oversight **Note: Many records provided by the department have a truncated [Title Description Comments] field.				
Action Type:		Other Regulatory Actions				
Action:		Staff Letter				
Action Date:		3/13/2015				
Received Issue Date:		3/13/2015				
Doc Link:		https://geotracker.waterboards.ca.gov/view_documents?global_id=T0608500896&enforcement_id=6238698&temptable=ENFORCEMENT				
Title Description Comments:		Transfer Non-Petroleum Contamination Issues to RWQCB - RWQCB Notice **Note: Many records provided by the department have a truncated [Title Description Comments] field.				
Action Type:		Other Regulatory Actions				
Action:		Staff Letter				
Action Date:		3/11/2015				
Received Issue Date:		3/11/2015				
Doc Link:		https://geotracker.waterboards.ca.gov/view_documents?global_id=T0608500896&enforcement_id=6238695&temptable=ENFORCEMENT				
Title Description Comments:		Transfer Non-Petroleum Contamination Issues to RWQCB - RP Notice **Note: Many records provided by the department have a truncated [Title Description Comments] field.				
Action Type:		Other Regulatory Actions				
Action:		Staff Letter				
Action Date:		2/10/2015				
Received Issue Date:		2/10/2015				

Map Key	Number of Records	Direction	Distance (mi/ft)	Elev/Diff (ft)	Site	DB
Doc Link:					https://geotracker.waterboards.ca.gov/view_documents?global_id=T0608500896&enforcement_id=6235743&temptable=ENFORCEMENT	
Title Description Comments:	Workplan - Indoor Air and Preferential Flow Path Assessment **Note: Many records provided by the department have a truncated [Title Description Comments] field.					
Action Type:		Response Requested - Other				
Action:		Other Report / Document				
Action Date:		3/21/1995				
Received Issue Date:		3/21/1995				
Doc Link:		https://geotracker.waterboards.ca.gov/view_documents_all?global_id=T0608500896&doc_id=5833966				
Title Description Comments:	state related correspondence 1995-2008 **Note: Many records provided by the department have a truncated [Title Description Comments] field.					
Action Type:		Response Requested - Other				
Action:		Other Report / Document				
Action Date:		3/21/1995				
Received Issue Date:		3/21/1995				
Doc Link:		https://geotracker.waterboards.ca.gov/view_documents_all?global_id=T0608500896&doc_id=5833697				
Title Description Comments:	apn map from LUSTOP **Note: Many records provided by the department have a truncated [Title Description Comments] field.					
Action Type:		Response Requested - Reports				
Action:		Soil and Water Investigation Report				
Action Date:		10/20/1994				
Received Issue Date:		10/20/1994				
Doc Link:		https://geotracker.waterboards.ca.gov/view_documents_all?global_id=T0608500896&doc_id=5833969				
Title Description Comments:	soil and groundwater sampling report **Note: Many records provided by the department have a truncated [Title Description Comments] field.					
Action Type:		Response Requested - Reports				
Action:		Tank Removal Report / UST Sampling Report				
Action Date:		9/26/1994				
Received Issue Date:		9/26/1994				
Doc Link:		https://geotracker.waterboards.ca.gov/view_documents_all?global_id=T0608500896&doc_id=5833977				
Title Description Comments:	soil abatement and excavation backfilling **Note: Many records provided by the department have a truncated [Title Description Comments] field.					
Action Type:		Response Requested - Other				
Action:		Correspondence				
Action Date:		11/19/1992				
Received Issue Date:		11/19/1992				
Doc Link:		https://geotracker.waterboards.ca.gov/view_documents_all?global_id=T0608500896&doc_id=5833481				
Title Description Comments:	LUSTOP Electronic Correspondence Files 1992-2013 **Note: Many records provided by the department have a truncated [Title Description Comments] field.					
Action Type:		Response Requested - Other				
Action:		Verbal Communication				
Action Date:		11/12/1992				
Received Issue Date:		11/12/1992				
Doc Link:		https://geotracker.waterboards.ca.gov/view_documents_all?global_id=T0608500896&doc_id=5833964				
Title Description Comments:	Phone logs from LUSTOP 1992-2002 **Note: Many records provided by the department have a truncated [Title Description Comments] field.					
Action Type:		Leak Action				
Action:		Leak Reported				

Map Key	Number of Records	Direction	Distance (mi/ft)	Elev/Diff (ft)	Site	DB
Action Date:		8/24/1992				
Received Issue Date:						
Doc Link:						
Title Description Comments:						
Action Type:		Response Requested - Other				
Action:		Unauthorized Release Form				
Action Date:		8/24/1992				
Received Issue Date:		8/24/1992				
Doc Link:		https://geotracker.waterboards.ca.gov/view_documents_all?global_id=T0608500896&doc_id=5833976				
Title Description Comments:						
URF **Note: Many records provided by the department have a truncated [Title Description Comments] field.						
Action Type:		Response Requested - Reports				
Action:		Tank Removal Report / UST Sampling Report				
Action Date:		8/19/1992				
Received Issue Date:		8/19/1992				
Doc Link:		https://geotracker.waterboards.ca.gov/view_documents_all?global_id=T0608500896&doc_id=5833975				
Title Description Comments:						
underground storage tank removal report **Note: Many records provided by the department have a truncated [Title Description Comments] field.						
Action Type:		Response Requested - Other				
Action:		Other Report / Document				
Action Date:		8/17/1992				
Received Issue Date:		8/17/1992				
Doc Link:		https://geotracker.waterboards.ca.gov/view_documents_all?global_id=T0608500896&doc_id=5833766				
Title Description Comments:						
sequoia analytical report **Note: Many records provided by the department have a truncated [Title Description Comments] field.						
Action Type:		Leak Action				
Action:		Leak Stopped				
Action Date:		7/31/1992				
Received Issue Date:						
Doc Link:						
Title Description Comments:						
Action Type:		Response Requested - Reports				
Action:		Soil Vapor Intrusion Investigation Report - Regulator Responded				
Action Date:		1/30/2015				
Received Issue Date:		1/30/2015				
Doc Link:		https://geotracker.waterboards.ca.gov/view_documents_all?global_id=T0608500896&doc_id=5808105				
Title Description Comments:						
Soil Vapor Inv Report **Note: Many records provided by the department have a truncated [Title Description Comments] field.						
Action Type:		Response Requested - Reports				
Action:		Monitoring Report - Semi-Annually				
Action Date:		10/30/2014				
Received Issue Date:						
Doc Link:						
Title Description Comments:						
3Q 2014 GWM Report **Note: Many records provided by the department have a truncated [Title Description Comments] field.						
Action Type:		Other Regulatory Actions				
Action:		Staff Letter				
Action Date:		6/23/2014				
Received Issue Date:		6/23/2014				
Doc Link:		https://geotracker.waterboards.ca.gov/view_documents?global_id=T0608500896&enforcement_id=6208851&temptable=ENFORCEMENT				

Map Key	Number of Records	Direction	Distance (mi/ft)	Elev/Diff (ft)	Site	DB
----------------	--------------------------	------------------	-------------------------	-----------------------	-------------	-----------

Title Description Comments:

GWM and Soil Vapor Report **Note: Many records provided by the department have a truncated [Title Description Comments] field.

Action Type: Response Requested - Reports
Action: Site Assessment Report - Regulator Responded
Action Date: 5/2/2014
Received Issue Date: 5/2/2014
Doc Link:
Title Description Comments:

Site Assessment Report - Concur with conditions.

Action Type: Other Regulatory Actions
Action: Staff Letter
Action Date: 12/24/2013
Received Issue Date: 12/24/2013
Doc Link: https://geotracker.waterboards.ca.gov/view_documents?global_id=T0608500896&enforcement_id=6186675&temptable=ENFORCEMENT

Title Description Comments:

Site Assessment Report **Note: Many records provided by the department have a truncated [Title Description Comments] field.

Action Type: Response Requested - Workplans
Action: Soil and Water Investigation Workplan - Regulator Responded
Action Date: *11/29/2013
Received Issue Date: 11/27/2013
Doc Link: https://geotracker.waterboards.ca.gov/view_documents_all?global_id=T0608500896&doc_id=5760649
Title Description Comments:

Workplan - Additional Site Assessment - Concur with conditions. See Directive Letter dated December 24, 2013.

Action Type: Response Requested - Workplans
Action: Soil Vapor Intrusion Investigation Workplan - Regulator Responded
Action Date: 4/5/2013
Received Issue Date: 4/5/2013
Doc Link: https://geotracker.waterboards.ca.gov/view_documents_all?global_id=T0608500896&doc_id=5833983
Title Description Comments:

work plan to perform additional site characterization (sv and gw) - work plan revised and resubmitted in November - no formal response to april work plan **Note: Many records provided by the department have a truncated [Title Description Comments] field.

Action Type: Other Regulatory Actions
Action: Staff Letter
Action Date: 1/16/2013
Received Issue Date: 1/16/2013
Doc Link: https://geotracker.waterboards.ca.gov/view_documents?global_id=T0608500896&enforcement_id=6147382&temptable=ENFORCEMENT
Title Description Comments:

Workplan - Additional Site Assessment **Note: Many records provided by the department have a truncated [Title Description Comments] field.

Action Type: Response Requested - Reports
Action: Site Assessment Report
Action Date: 1/6/2012
Received Issue Date:
Doc Link:
Title Description Comments:

Additional Site Assessment Report **Note: Many records provided by the department have a truncated [Title Description Comments] field.

Action Type: Response Requested - Reports
Action: Soil and Water Investigation Report
Action Date: 12/15/2011

Map Key	Number of Records	Direction	Distance (mi/ft)	Elev/Diff (ft)	Site	DB
----------------	--------------------------	------------------	-------------------------	-----------------------	-------------	-----------

Received Issue Date: 12/15/2011
Doc Link: https://geotracker.waterboards.ca.gov/view_documents_all?global_id=T0608500896&doc_id=5924860
Title Description Comments:

Soil & Water Investigation Report 12/15/2011 **Note: Many records provided by the department have a truncated [Title Description Comments] field.

Action Type: Other Regulatory Actions
Action: Staff Letter
Action Date: 10/3/2011
Received Issue Date: 10/3/2011
Doc Link: https://geotracker.waterboards.ca.gov/view_documents?global_id=T0608500896&enforcement_id=6100154&temptable=ENFORCEMENT

Title Description Comments:
 Additional Site Assessment Report **Note: Many records provided by the department have a truncated [Title Description Comments] field.

Action Type: Response Requested - Other
Action: Correspondence
Action Date: 1/7/2011
Received Issue Date:
Doc Link:
Title Description Comments:

Submit past due reports **Note: Many records provided by the department have a truncated [Title Description Comments] field.

Action Type: Other Regulatory Actions
Action: Staff Letter - #0102121
Action Date: 12/1/2010
Received Issue Date: 12/1/2010
Doc Link: https://geotracker.waterboards.ca.gov/view_documents?global_id=T0608500896&enforcement_id=6070672&temptable=ENFORCEMENT

Title Description Comments:
 Out of Compliance **Note: Many records provided by the department have a truncated [Title Description Comments] field.

Action Type: Response Requested - Reports
Action: Monitoring Report - Semi-Annually
Action Date: 7/31/2010
Received Issue Date:
Doc Link:
Title Description Comments:

Second quarter semi-annual GWM Report **Note: Many records provided by the department have a truncated [Title Description Comments] field.

Action Type: Response Requested - Reports
Action: Monitoring Report - Semi-Annually
Action Date: 1/31/2010
Received Issue Date:
Doc Link:
Title Description Comments:

Fourth Quarter Semi-Annual and Annual Groundwater Monitoring Report **Note: Many records provided by the department have a truncated [Title Description Comments] field.

Action Type: Other Regulatory Actions
Action: Staff Letter
Action Date: 8/19/2009
Received Issue Date: 8/19/2009
Doc Link: https://geotracker.waterboards.ca.gov/view_documents?global_id=T0608500896&enforcement_id=6028111&temptable=ENFORCEMENT

Title Description Comments:
 Fourth Quarter Semi-Annual and Annual Groundwater Monitoring Report **Note: Many records provided by the department have a truncated [Title Description Comments] field.

Map Key	Number of Records	Direction	Distance (mi/ft)	Elev/Diff (ft)	Site	DB
----------------	--------------------------	------------------	-------------------------	-----------------------	-------------	-----------

Action Type: Other Regulatory Actions
Action: Staff Letter
Action Date: 8/19/2009
Received Issue Date: 8/19/2009
Doc Link: https://geotracker.waterboards.ca.gov/view_documents?global_id=T0608500896&enforcement_id=6028112&temptable=ENFORCEMENT

Title Description Comments:

Second quarter semi-annual GWM Report **Note: Many records provided by the department have a truncated [Title Description Comments] field.

Action Type: Response Requested - Workplans
Action: Preliminary Site Assessment Workplan - Addendum
Action Date: 4/3/2009
Received Issue Date:
Doc Link:

Title Description Comments:

Action Type: Other Regulatory Actions
Action: Staff Letter - #9002321
Action Date: 1/23/2009
Received Issue Date: 1/23/2009
Doc Link: https://geotracker.waterboards.ca.gov/view_documents?global_id=T0608500896&enforcement_id=6000517&temptable=ENFORCEMENT

Title Description Comments:

Workplan - Additional Site Assessment **Note: Many records provided by the department have a truncated [Title Description Comments] field.

Action Type: Response Requested - Reports
Action: Soil and Water Investigation Report
Action Date: 12/16/2008
Received Issue Date:
Doc Link:

Title Description Comments:

Report for Phase 1 Environmental Site Assessment **Note: Many records provided by the department have a truncated [Title Description Comments] field.

Action Type: Other Regulatory Actions
Action: Staff Letter
Action Date: 8/18/2008
Received Issue Date: 8/18/2008
Doc Link: https://geotracker.waterboards.ca.gov/view_documents?global_id=T0608500896&enforcement_id=5985110&temptable=ENFORCEMENT

Title Description Comments:

Email **Note: Many records provided by the department have a truncated [Title Description Comments] field.

Action Type: Other Regulatory Actions
Action: Staff Letter - #088180
Action Date: 8/18/2008
Received Issue Date: 8/18/2008
Doc Link: https://geotracker.waterboards.ca.gov/view_documents?global_id=T0608500896&enforcement_id=5985327&temptable=ENFORCEMENT

Title Description Comments:

Phase 1 **Note: Many records provided by the department have a truncated [Title Description Comments] field.

Action Type: Other Regulatory Actions
Action: Staff Letter - #60307
Action Date: 3/7/2006
Received Issue Date: 3/7/2006
Doc Link:

Title Description Comments:

<i>Map Key</i>	<i>Number of Records</i>	<i>Direction</i>	<i>Distance (mi/ft)</i>	<i>Elev/Diff (ft)</i>	<i>Site</i>	<i>DB</i>
----------------	--------------------------	------------------	-------------------------	-----------------------	-------------	-----------

Email to consultant agreeing with recs. for soil jars and turbidity samples **Note: Many records provided by the department have a truncated [Title Description Comments] field.

Action Type: Response Requested - Workplans
Action: Other Workplan
Action Date: 2/27/2006
Received Issue Date: 2/27/2006
Doc Link: https://geotracker.waterboards.ca.gov/view_documents_all?global_id=T0608500896&doc_id=5924861
Title Description Comments:

Work Plan 02/27/2006 - 11/26/2013 **Note: Many records provided by the department have a truncated [Title Description Comments] field.

Action Type: Other Regulatory Actions
Action: Staff Letter - #60207
Action Date: 2/7/2006
Received Issue Date: 2/7/2006
Doc Link:
Title Description Comments:

Email to consultant re: Q4-2005 GWM_R one week overdue, req. extensions 2 weeks before due dates **Note: Many records provided by the department have a truncated [Title Description Comments] field.

Action Type: Response Requested - Workplans
Action: Corrective Action Plan / Remedial Action Plan
Action Date: 8/13/2005
Received Issue Date: 8/13/2005
Doc Link: https://geotracker.waterboards.ca.gov/view_documents_all?global_id=T0608500896&doc_id=5833982
Title Description Comments:

work plan - supplemental remedial action to the CAP **Note: Many records provided by the department have a truncated [Title Description Comments] field.

Action Type: Response Requested - Reports
Action: Monitoring Report - Quarterly
Action Date: 6/29/2005
Received Issue Date: 6/29/2005
Doc Link: https://geotracker.waterboards.ca.gov/view_documents_all?global_id=T0608500896&doc_id=5833694
Title Description Comments:

quarterly monitoring report - first quarter 2005 **Note: Many records provided by the department have a truncated [Title Description Comments] field.

Action Type: Response Requested - Reports
Action: Monitoring Report - Quarterly
Action Date: 6/14/2005
Received Issue Date: 6/14/2005
Doc Link: https://geotracker.waterboards.ca.gov/view_documents_all?global_id=T0608500896&doc_id=5833695
Title Description Comments:

revised quarterly monitoring report - fourth quarter 2004 **Note: Many records provided by the department have a truncated [Title Description Comments] field.

Action Type: Response Requested - Reports
Action: Remedial Progress Report
Action Date: 5/8/2005
Received Issue Date: 5/8/2005
Doc Link: https://geotracker.waterboards.ca.gov/view_documents_all?global_id=T0608500896&doc_id=5924859
Title Description Comments:

Remediation Progress Report 05/08/2005 - 08/15/2008 **Note: Many records provided by the department have a truncated [Title Description Comments] field.

Action Type: Response Requested - Reports
Action: Monitoring Report - Quarterly
Action Date: 4/19/2005

Map Key	Number of Records	Direction	Distance (mi/ft)	Elev/Diff (ft)	Site	DB
----------------	--------------------------	------------------	-------------------------	-----------------------	-------------	-----------

Received Issue Date: 4/19/2005
Doc Link: https://geotracker.waterboards.ca.gov/view_documents_all?global_id=T0608500896&doc_id=5833693
Title Description Comments:

quarterly monitoring report - fourth quarter 2004 **Note: Many records provided by the department have a truncated [Title Description Comments] field.

Action Type: Response Requested - Reports
Action: Monitoring Report - Quarterly
Action Date: 3/28/2005
Received Issue Date: 3/28/2005
Doc Link: https://geotracker.waterboards.ca.gov/view_documents_all?global_id=T0608500896&doc_id=5833600
Title Description Comments:

quarterly monitoring report - third quarter 2004 **Note: Many records provided by the department have a truncated [Title Description Comments] field.

Action Type: Response Requested - Reports
Action: Monitoring Report - Quarterly
Action Date: 1/24/2005
Received Issue Date: 4/19/2005
Doc Link:
Title Description Comments:

Monitoring Report - Quarterly **Note: Many records provided by the department have a truncated [Title Description Comments] field.

Action Type: Response Requested - Reports
Action: Monitoring Report - Quarterly
Action Date: 10/12/2004
Received Issue Date: 7/30/2004
Doc Link:
Title Description Comments:

Monitoring Report - Quarterly **Note: Many records provided by the department have a truncated [Title Description Comments] field.

Action Type: Response Requested - Reports
Action: Monitoring Report - Quarterly
Action Date: 7/29/2004
Received Issue Date: 7/29/2004
Doc Link: https://geotracker.waterboards.ca.gov/view_documents_all?global_id=T0608500896&doc_id=5833599
Title Description Comments:

quarterly groundwater monitoring report **Note: Many records provided by the department have a truncated [Title Description Comments] field.

Action Type: Response Requested - Reports
Action: Monitoring Report - Quarterly
Action Date: 7/12/2004
Received Issue Date: 3/19/2004
Doc Link:
Title Description Comments:

Monitoring Report - Quarterly **Note: Many records provided by the department have a truncated [Title Description Comments] field.

Action Type: Response Requested - Reports
Action: Monitoring Report - Quarterly
Action Date: 4/12/2004
Received Issue Date: 2/6/2004
Doc Link:
Title Description Comments:

Monitoring Report - Quarterly **Note: Many records provided by the department have a truncated [Title Description Comments] field.

Action Type: Response Requested - Reports
Action: Monitoring Report - Quarterly
Action Date: 3/9/2004

Map Key	Number of Records	Direction	Distance (mi/ft)	Elev/Diff (ft)	Site	DB
----------------	--------------------------	------------------	-------------------------	-----------------------	-------------	-----------

Received Issue Date: 3/9/2004
Doc Link: https://geotracker.waterboards.ca.gov/view_documents_all?global_id=T0608500896&doc_id=5833486
Title Description Comments:

Groundwater Monitoring Report First Quarter 2004 **Note: Many records provided by the department have a truncated [Title Description Comments] field.

Action Type: Response Requested - Other
Action: Other Report / Document
Action Date: 2/17/2004
Received Issue Date: 2/17/2004
Doc Link: https://geotracker.waterboards.ca.gov/view_documents_all?global_id=T0608500896&doc_id=5833473
Title Description Comments:

Supplemental Sample Data for Treatment System **Note: Many records provided by the department have a truncated [Title Description Comments] field.

Action Type: Response Requested - Reports
Action: Monitoring Report - Quarterly
Action Date: 2/6/2004
Received Issue Date: 2/6/2004
Doc Link: https://geotracker.waterboards.ca.gov/view_documents_all?global_id=T0608500896&doc_id=5833516
Title Description Comments:

quarterly groundwater monitoring report **Note: Many records provided by the department have a truncated [Title Description Comments] field.

Action Type: Response Requested - Reports
Action: Monitoring Report - Quarterly
Action Date: 2/6/2004
Received Issue Date: 2/6/2004
Doc Link: https://geotracker.waterboards.ca.gov/view_documents_all?global_id=T0608500896&doc_id=5833758
Title Description Comments:

data inclusion - Q4 report addendum **Note: Many records provided by the department have a truncated [Title Description Comments] field.

Action Type: Response Requested - Reports
Action: Monitoring Report - Quarterly
Action Date: 2/3/2004
Received Issue Date: 2/3/2004
Doc Link: https://geotracker.waterboards.ca.gov/view_documents_all?global_id=T0608500896&doc_id=5833489
Title Description Comments:

Quarterly Groundwater Monitoring Report Fourth Quarter 2003 **Note: Many records provided by the department have a truncated [Title Description Comments] field.

Action Type: Response Requested - Reports
Action: Monitoring Report - Quarterly
Action Date: 1/28/2004
Received Issue Date: 1/28/2004
Doc Link: https://geotracker.waterboards.ca.gov/view_documents_all?global_id=T0608500896&doc_id=5924856
Title Description Comments:

GW Monitoring Report 01/28/2004 - 08/15/2008 **Note: Many records provided by the department have a truncated [Title Description Comments] field.

Action Type: Response Requested - Reports
Action: Monitoring Report - Quarterly
Action Date: 1/12/2004
Received Issue Date: 2/3/2004
Doc Link:
Title Description Comments:

Monitoring Report - Quarterly **Note: Many records provided by the department have a truncated [Title Description Comments] field.

Action Type: Other Regulatory Actions

Map Key	Number of Records	Direction	Distance (mi/ft)	Elev/Diff (ft)	Site	DB
---------	-------------------	-----------	------------------	----------------	------	----

Action: Staff Letter - #42697
Action Date: 12/10/2003
Received Issue Date: 12/10/2003
Doc Link:
Title Description Comments:

Action Type: Response Requested - Reports
Action: Monitoring Report - Quarterly
Action Date: 11/19/2003
Received Issue Date: 11/19/2003
Doc Link: https://geotracker.waterboards.ca.gov/view_documents_all?global_id=T0608500896&doc_id=5833515
Title Description Comments:

quarterly groundwater monitoring report **Note: Many records provided by the department have a truncated [Title Description Comments] field.

Action Type: Response Requested - Other
Action: Other Report / Document
Action Date: 10/31/2003
Received Issue Date: 10/31/2003
Doc Link: https://geotracker.waterboards.ca.gov/view_documents_all?global_id=T0608500896&doc_id=5833756
Title Description Comments:

pfp milestone report milestone 15D **Note: Many records provided by the department have a truncated [Title Description Comments] field.

Sites from GeoTracker Search - Site Maps (as of Jan 25, 2023)

Submitted: 8/25/2005
Submitted By: SAKO K. NORAVIAN (AUTH_RP)
Title: GEO_MAP
Link: https://geotracker.waterboards.ca.gov/esi/uploads/geo_map/7234708487/T0608500896.pdf

Sites from GeoTracker Search - Documents (as of Jan 25, 2023)

Document Type: Monitoring Reports
Type: MONITORING REPORT - QUARTERLY
Submitted By: LANI LEE (REGULATOR)
Title: GROUNDWATER MONITORING REPORT - THIRD QUARTER 1998 - GWM_R_1998-10-29.PDF
Title Link: https://geotracker.waterboards.ca.gov/regulators/deliverable_documents/2180114567/GWM%5FR%5F1998%2D10%2D29%2Epdf

Document Type: Monitoring Reports
Type: MONITORING REPORT - SEMI-ANNUALLY
Submitted By: LANI LEE (REGULATOR)
Title: SEMI-ANNUAL GROUNDWATER MONITORING REPORT JULY 2001 - GWM_R_2001-07-19.PDF
Title Link: https://geotracker.waterboards.ca.gov/regulators/deliverable_documents/8723631143/GWM%5FR%5F2001%2D07%2D19%2Epdf

Document Type: Site Documents
Type: REMEDIAL PROGRESS REPORT
Submitted By: MICHAEL SCHUSTER (REGULATOR)
Title: REMEDIATION PROGRESS REPORT 05/08/2005 - 08/15/2008
Title Link: https://geotracker.waterboards.ca.gov/view_documents?global_id=T0608500896&document_id=5924859

Document Type: Site Documents
Type: OTHER REPORT / DOCUMENT
Submitted By: LANI LEE (REGULATOR)
Title: ADDENDUM II TO NPDES APPLICATION
Title Link: https://geotracker.waterboards.ca.gov/view_documents?global_id=T0608500896&document_id=5833469

Document Type: Site Documents
Type: OTHER REPORT / DOCUMENT
Submitted By: LANI LEE (REGULATOR)
Title: SEQUOIA ANALYTICAL REPORT
Title Link: https://geotracker.waterboards.ca.gov/view_documents?global_id=T0608500896&document_id=5833761

Map Key	Number of Records	Direction	Distance (mi/ft)	Elev/Diff (ft)	Site	DB
Document Type:	Site Documents				Document Date: 8/19/2009	
Type:	STAFF LETTER				Submitted:	
Submitted By:	KRISTI CONG (REGULATOR)					
Title:	FOURTH QUARTER SEMI-ANNUAL AND ANNUAL GROUNDWATER MONITORING REPORT					
Title Link:	https://geotracker.waterboards.ca.gov/view_documents?global_id=T0608500896&enforcement_id=6028111					
Document Type:	Site Documents				Document Date: 1/23/2009	
Type:	STAFF LETTER				Submitted:	
Submitted By:	KRISTI CONG (REGULATOR)					
Title:	WORKPLAN - ADDITIONAL SITE ASSESSMENT					
Title Link:	https://geotracker.waterboards.ca.gov/view_documents?global_id=T0608500896&enforcement_id=6000517					
Document Type:	Site Documents				Document Date: 4/30/2001	
Type:	PILOT STUDY / TREATABILITY WORKPLAN				Submitted:	
Submitted By:	LANI LEE (REGULATOR)					
Title:	WORK PLAN FOR PILOT STUDY & ADDITIONAL SWI					
Title Link:	https://geotracker.waterboards.ca.gov/view_documents?global_id=T0608500896&document_id=5833981					
Document Type:	Site Documents				Document Date: 1/6/1998	
Type:	OTHER WORKPLAN				Submitted:	
Submitted By:	LANI LEE (REGULATOR)					
Title:	CONTINUATION OF SWI, REMEDIAL OPTION FEASIBILITY EVAL, & RISK-BASED CORRECTIVE ACTION EVAL					
Title Link:	https://geotracker.waterboards.ca.gov/view_documents?global_id=T0608500896&document_id=5833979					
Document Type:	Site Documents				Document Date: 10/20/1994	
Type:	SOIL AND WATER INVESTIGATION REPORT				Submitted:	
Submitted By:	LANI LEE (REGULATOR)					
Title:	SOIL AND GROUNDWATER SAMPLING REPORT					
Title Link:	https://geotracker.waterboards.ca.gov/view_documents?global_id=T0608500896&document_id=5833969					
Document Type:	Site Documents				Document Date: 5/27/2021	
Type:	EMAIL CORRESPONDENCE				Submitted:	
Submitted By:	GERALD O'REGAN (REGULATOR)					
Title:	EMAIL - WELL DESTRUCTION AND WASTE REMOVAL REPORT - UPDATED SUBMITTAL SCHEDULE INFO					
Title Link:	https://geotracker.waterboards.ca.gov/view_documents?global_id=T0608500896&enforcement_id=6467789					
Document Type:	Site Documents				Document Date: 8/20/2015	
Type:	CLEAN UP FUND - CASE CLOSURE REVIEW SUMMARY REPORT (RSR)				Submitted:	
Submitted By:	KIRK T. LARSON (REGULATOR)					
Title:	REVIEW SUMMARY REPORT, AUGUST 2015					
Title Link:	https://geotracker.waterboards.ca.gov/view_documents?global_id=T0608500896&enforcement_id=6395171					
Document Type:	Site Documents				Document Date: 5/2/2014*	
Type:	SITE ASSESSMENT REPORT				Submitted:	
Submitted By:	KURT SOENEN (AUTH_RP)					
Title:	SOIL, SOIL VAPOR, AND GROUND WATER QUALITY EVALUATION REPORT					
Title Link:	https://geotracker.waterboards.ca.gov/esi/uploads/geo_report/3639472305/T0608500896.PDF					
Document Type:	Site Documents				Document Date: 9/18/2015	
Type:	STAFF LETTER				Submitted:	
Submitted By:	CANDACE GARCIA (REGULATOR)					
Title:	REMEDIAL ACTION PLAN					
Title Link:	https://geotracker.waterboards.ca.gov/view_documents?global_id=T0608500896&enforcement_id=6260987					
Document Type:	Site Documents				Document Date: 12/24/2013	
Type:	STAFF LETTER				Submitted:	
Submitted By:	RINA BANKS (REGULATOR)					
Title:	SITE ASSESSMENT REPORT					
Title Link:	https://geotracker.waterboards.ca.gov/view_documents?global_id=T0608500896&enforcement_id=6186675					
Document Type:	Monitoring Reports				Document Date: 2/3/2004	
Type:	MONITORING REPORT - QUARTERLY				Submitted:	
Submitted By:	LANI LEE (REGULATOR)					
Title:	QUARTERLY GROUNDWATER MONITORING REPORT FOURTH QUARTER 2003 - GWM_R_2004-01-28.PDF					
Title Link:	https://geotracker.waterboards.ca.gov/regulators/deliverable_documents/4277560174/GWM%5FR%5F2004%					

<i>Map Key</i>	<i>Number of Records</i>	<i>Direction</i>	<i>Distance (mi/ft)</i>	<i>Elev/Diff (ft)</i>	<i>Site</i>	<i>DB</i>
					2D01%2D28%2Epdf	
Document Type:	Monitoring Reports			Document Date:	1/28/2004	
Type:	MONITORING REPORT - QUARTERLY			Submitted:		
Submitted By:	MICHAEL SCHUSTER (REGULATOR)					
Title:	GW MONITORING REPORT 01/28/2004 - 08/15/2008 -					
Title Link:	https://geotracker.waterboards.ca.gov/regulators/deliverable_documents/4364907383/GWM%5FR%5F2008%2D04%2D29%2Epdf					
Document Type:	Monitoring Reports			Document Date:	1/28/2004	
Type:	MONITORING REPORT - QUARTERLY			Submitted:		
Submitted By:	MICHAEL SCHUSTER (REGULATOR)					
Title:	GW MONITORING REPORT 01/28/2004 - 08/15/2008 -					
Title Link:	https://geotracker.waterboards.ca.gov/regulators/deliverable_documents/4364907383/GWM%5FR%5F2006%2D02%2D03%2Epdf					
Document Type:	Monitoring Reports			Document Date:	1/28/2004	
Type:	MONITORING REPORT - QUARTERLY			Submitted:		
Submitted By:	MICHAEL SCHUSTER (REGULATOR)					
Title:	GW MONITORING REPORT 01/28/2004 - 08/15/2008 -					
Title Link:	https://geotracker.waterboards.ca.gov/regulators/deliverable_documents/4364907383/GWM%5FR%5F2008%2D02%2D12%2Epdf					
Document Type:	Monitoring Reports			Document Date:	8/25/2003	
Type:	MONITORING REPORT - QUARTERLY			Submitted:		
Submitted By:	LANI LEE (REGULATOR)					
Title:	QUARTERLY GROUNDWATER MONITORING REPORT - GWM_R_2003-07-09.PDF					
Title Link:	https://geotracker.waterboards.ca.gov/regulators/deliverable_documents/9213896036/GWM%5FR%5F2003%2D07%2D09%2Epdf					
Document Type:	Monitoring Reports			Document Date:	8/22/2002	
Type:	MONITORING REPORT - OTHER			Submitted:		
Submitted By:	LANI LEE (REGULATOR)					
Title:	PFP BASELINE SAMPLING RESULTS - MISC_SAMP_R2_2002-08-22.PDF					
Title Link:	https://geotracker.waterboards.ca.gov/regulators/deliverable_documents/2506820499/MISC%5FSAMP%5FR2%5F2002%2D08%2D22%2Epdf					
Document Type:	Site Documents			Document Date:	2/27/2006	
Type:	OTHER WORKPLAN			Submitted:		
Submitted By:	MICHAEL SCHUSTER (REGULATOR)					
Title:	WORK PLAN 02/27/2006 - 11/26/2013					
Title Link:	https://geotracker.waterboards.ca.gov/view_documents?global_id=T0608500896&document_id=5924861					
Document Type:	Site Documents			Document Date:	11/9/1999	
Type:	OTHER REPORT / DOCUMENT			Submitted:		
Submitted By:	LANI LEE (REGULATOR)					
Title:	ADDENDUM TO RISK BASED CAP FOR SOIL & GROUNDWATER INVESTIGATION					
Title Link:	https://geotracker.waterboards.ca.gov/view_documents?global_id=T0608500896&document_id=5833471					
Document Type:	Site Documents			Document Date:	1/10/1996	
Type:	SITE ASSESSMENT REPORT			Submitted:		
Submitted By:	LANI LEE (REGULATOR)					
Title:	SECOND SET OF TEMPORARY BORINGS LETTER REPORT					
Title Link:	https://geotracker.waterboards.ca.gov/view_documents?global_id=T0608500896&document_id=5833754					
Document Type:	Monitoring Reports			Document Date:	3/28/2007	
Type:	MONITORING REPORT - QUARTERLY			Submitted:		
Submitted By:	SAKO K. NORAVIAN (AUTH_RP)					
Title:	1Q 2007 GWMR					
Title Link:	https://geotracker.waterboards.ca.gov/esi/uploads/geo_report/4638717472/T0608500896.PDF					
Document Type:	Monitoring Reports			Document Date:	6/14/2005	
Type:	MONITORING REPORT - QUARTERLY			Submitted:		
Submitted By:	LANI LEE (REGULATOR)					
Title:	REVISED QUARTERLY MONITORING REPORT - FOURTH QUARTER 2004 - GWM_R_2005-06-08.PDF					
Title Link:	https://geotracker.waterboards.ca.gov/regulators/deliverable_documents/7630294620/GWM%5FR%5F2005%2D06%2D08%2Epdf					
Document Type:	Monitoring Reports			Document Date:	2/16/2000	

Map Key	Number of Records	Direction	Distance (mi/ft)	Elev/Diff (ft)	Site	DB
Type: Submitted By: Title: Title Link:		MONITORING REPORT - SEMI-ANNUALLY			Submitted: LANI LEE (REGULATOR) SEMI-ANNUAL GROUNDWATER MONITORING REPORT - GWM_R_2000-02-16.PDF https://geotracker.waterboards.ca.gov/regulators/deliverable_documents/3197466790/GWM%5FR%5F2000%2D02%2D16%2Epdf	
Document Type: Type: Submitted By: Title: Title Link:		Monitoring Reports MONITORING REPORT - QUARTERLY			Document Date: 1/14/1997 Submitted: LANI LEE (REGULATOR) GROUNDWATER MONITORING REPORT - FOURTH QUARTER 1996 - GWM_R_1997-01-14.PDF https://geotracker.waterboards.ca.gov/regulators/deliverable_documents/5801482975/GWM%5FR%5F1997%2D01%2D14%2Epdf	
Document Type: Type: Submitted By: Title: Title Link:		Monitoring Reports MONITORING REPORT - QUARTERLY			Document Date: 7/29/2004 Submitted: LANI LEE (REGULATOR) QUARTERLY GROUNDWATER MONITORING REPORT - GWM_R_2004-0730.PDF https://geotracker.waterboards.ca.gov/regulators/deliverable_documents/7588291764/GWM%5FR%5F2004%2D0730%2Epdf	
Document Type: Type: Submitted By: Title: Title Link:		Monitoring Reports MONITORING REPORT - QUARTERLY			Document Date: 1/28/2004 Submitted: MICHAEL SCHUSTER (REGULATOR) GW MONITORING REPORT 01/28/2004 - 08/15/2008 - https://geotracker.waterboards.ca.gov/regulators/deliverable_documents/4364907383/GWM%5FR%5F2005%2D11%2D08%2Epdf	
Document Type: Type: Submitted By: Title: Title Link:		Monitoring Reports MONITORING REPORT - QUARTERLY			Document Date: 1/28/2004 Submitted: MICHAEL SCHUSTER (REGULATOR) GW MONITORING REPORT 01/28/2004 - 08/15/2008 - https://geotracker.waterboards.ca.gov/regulators/deliverable_documents/4364907383/GWM%5FR%5F2004%2D03%2D09%2Epdf	
Document Type: Type: Submitted By: Title: Title Link:		Monitoring Reports MONITORING REPORT - QUARTERLY			Document Date: 1/28/2004 Submitted: MICHAEL SCHUSTER (REGULATOR) GW MONITORING REPORT 01/28/2004 - 08/15/2008 - https://geotracker.waterboards.ca.gov/regulators/deliverable_documents/4364907383/GWM%5FR%5F2006%2D11%2D06%2Epdf	
Document Type: Type: Submitted By: Title: Title Link:		Monitoring Reports MONITORING REPORT - QUARTERLY			Document Date: 11/19/2003 Submitted: LANI LEE (REGULATOR) QUARTERLY GROUNDWATER MONITORING REPORT - GWM_R_2003-10-09.PDF https://geotracker.waterboards.ca.gov/regulators/deliverable_documents/8757922112/GWM%5FR%5F2003%2D10%2D09%2Epdf	
Document Type: Type: Submitted By: Title: Title Link:		Site Documents STAFF LETTER			Document Date: 12/1/2010 Submitted: (REGULATOR) OUT OF COMPLIANCE https://geotracker.waterboards.ca.gov/view_documents?global_id=T0608500896&enforcement_id=6070672	
Document Type: Type: Submitted By: Title: Title Link:		Site Documents WORKPLANS - INVESTIGATION WP			Document Date: 3/1/2006 Submitted: SAKO K. NORAVIAN (AUTH_RP) WORKPLAN FOR POTENTIAL SECOND SOURCE INVESTIGATION https://geotracker.waterboards.ca.gov/esi/uploads/geo_report/2676480948/T0608500896.PDF	
Document Type: Type: Submitted By: Title: Title Link:		Site Documents OTHER REPORT / DOCUMENT			Document Date: 10/31/2003 Submitted: LANI LEE (REGULATOR) PFP MILESTONE REPORT MILESTONE 15D https://geotracker.waterboards.ca.gov/view_documents?global_id=T0608500896&document_id=5833756	
Document Type: Type: Submitted By:		Site Documents OTHER REPORT / DOCUMENT			Document Date: 8/21/2003 Submitted: LANI LEE (REGULATOR)	

Map Key	Number of Records	Direction	Distance (mi/ft)	Elev/Diff (ft)	Site	DB
Title:			PFP MILESTONE 15C REPORT			
Title Link:			https://geotracker.waterboards.ca.gov/view_documents?global_id=T0608500896&document_id=5833752			
Document Type:	Site Documents			Document Date:	1/29/1999	
Type:	CAP/RAP - OTHER REPORT			Submitted:		
Submitted By:	LANI LEE (REGULATOR)					
Title:	RISK-BASED CORRECTIVE ACTION PLAN					
Title Link:	https://geotracker.waterboards.ca.gov/view_documents?global_id=T0608500896&document_id=5833965					
Document Type:	Monitoring Reports			Document Date:	2/26/2001	
Type:	MONITORING REPORT - SEMI-ANNUALLY			Submitted:		
Submitted By:	LANI LEE (REGULATOR)					
Title:	SEMI-ANNUAL GROUNDWATER MONITORING REPORT - NOVEMBER 2000 - GWM_R_2000-11-01.PDF					
Title Link:	https://geotracker.waterboards.ca.gov/regulators/deliverable_documents/1372486948/GWM%5FR%5F2000%2D11%2D01%2Epdf					
Document Type:	Monitoring Reports			Document Date:	6/30/1997	
Type:	MONITORING REPORT - QUARTERLY			Submitted:		
Submitted By:	LANI LEE (REGULATOR)					
Title:	GROUNDWATER MONITORING REPORT - FIRST QUARTER 1997 - GWM_R_1997-06-30.PDF					
Title Link:	https://geotracker.waterboards.ca.gov/regulators/deliverable_documents/3221362054/GWM%5FR%5F1997%2D06%2D30%2Epdf					
Document Type:	Site Documents			Document Date:	11/12/1992	
Type:	VERBAL COMMUNICATION			Submitted:		
Submitted By:	LANI LEE (REGULATOR)					
Title:	PHONE LOGS FROM LUSTOP 1992-2002					
Title Link:	https://geotracker.waterboards.ca.gov/view_documents?global_id=T0608500896&document_id=5833964					
Document Type:	Monitoring Reports			Document Date:	8/8/2006	
Type:	MONITORING REPORT - QUARTERLY			Submitted:		
Submitted By:	SAKO K. NORAVIAN (AUTH_RP)					
Title:	2Q 2006 GWMR					
Title Link:	https://geotracker.waterboards.ca.gov/esi/uploads/geo_report/4877139031/T0608500896.PDF					
Document Type:	Monitoring Reports			Document Date:	4/19/2005	
Type:	MONITORING REPORT - QUARTERLY			Submitted:		
Submitted By:	LANI LEE (REGULATOR)					
Title:	QUARTERLY MONITORING REPORT - FOURTH QUARTER 2004 - GWM_R_2005-03-15.PDF					
Title Link:	https://geotracker.waterboards.ca.gov/regulators/deliverable_documents/5109344303/GWM%5FR%5F2005%2D03%2D15%2Epdf					
Document Type:	Site Documents			Document Date:	8/17/2009*	
Type:	SITE INVESTIGATION			Submitted:		
Submitted By:	KURT SOENEN (AUTH_RP)					
Title:	PHASE II ENVIRONMENTAL SITE ASSESSMENT AND HAZARDOUS MATERIALS SURVEY REPORT					
Title Link:	https://geotracker.waterboards.ca.gov/esi/uploads/geo_report/7560496032/T0608500896.PDF					
Document Type:	Site Documents			Document Date:	5/1/2009*	
Type:	SITE ASSESSMENT REPORT			Submitted:		
Submitted By:	KURT SOENEN (AUTH_RP)					
Title:	PHASE I ENVIRONMENTAL SITE ASSESSMENT					
Title Link:	https://geotracker.waterboards.ca.gov/esi/uploads/geo_report/7010080993/T0608500896.PDF					
Document Type:	Site Documents			Document Date:	12/14/2001	
Type:	CAP/RAP - OTHER REPORT			Submitted:		
Submitted By:	LANI LEE (REGULATOR)					
Title:	REVISED CORRECTIVE ACTION PLAN					
Title Link:	https://geotracker.waterboards.ca.gov/view_documents?global_id=T0608500896&document_id=5833478					
Document Type:	Site Documents			Document Date:	10/6/1999	
Type:	WELL INSTALLATION REPORT			Submitted:		
Submitted By:	LANI LEE (REGULATOR)					
Title:	WELL MW-8 INSTALLATION REPORT					
Title Link:	https://geotracker.waterboards.ca.gov/view_documents?global_id=T0608500896&document_id=5833978					
Document Type:	Monitoring Reports			Document Date:	1/28/2004	
Type:	MONITORING REPORT - QUARTERLY			Submitted:		
Submitted By:	MICHAEL SCHUSTER (REGULATOR)					

Map Key	Number of Records	Direction	Distance (mi/ft)	Elev/Diff (ft)	Site	DB
Title:					GW MONITORING REPORT 01/28/2004 - 08/15/2008 -	
Title Link:					https://geotracker.waterboards.ca.gov/regulators/deliverable_documents/4364907383/GWM%5FR%5F2004%2D01%2D28%2Epdf	
Document Type:	Monitoring Reports				Document Date: 1/28/2004	
Type:	MONITORING REPORT - QUARTERLY				Submitted:	
Submitted By:	MICHAEL SCHUSTER (REGULATOR)					
Title:					GW MONITORING REPORT 01/28/2004 - 08/15/2008 -	
Title Link:					https://geotracker.waterboards.ca.gov/regulators/deliverable_documents/4364907383/GWM%5FR%5F2007%2D03%2D08%2Epdf	
Document Type:	Monitoring Reports				Document Date: 1/28/2004	
Type:	MONITORING REPORT - QUARTERLY				Submitted:	
Submitted By:	MICHAEL SCHUSTER (REGULATOR)					
Title:					GW MONITORING REPORT 01/28/2004 - 08/15/2008 -	
Title Link:					https://geotracker.waterboards.ca.gov/regulators/deliverable_documents/4364907383/GWM%5FR%5F2006%2D06%2D28%2Epdf	
Document Type:	Monitoring Reports				Document Date: 1/28/2004	
Type:	MONITORING REPORT - QUARTERLY				Submitted:	
Submitted By:	MICHAEL SCHUSTER (REGULATOR)					
Title:					GW MONITORING REPORT 01/28/2004 - 08/15/2008 -	
Title Link:					https://geotracker.waterboards.ca.gov/regulators/deliverable_documents/4364907383/GWM%5FR%5F2005%2D07%2D19%2Epdf	
Document Type:	Monitoring Reports				Document Date: 2/10/2003	
Type:	MONITORING REPORT - QUARTERLY				Submitted:	
Submitted By:	LANI LEE (REGULATOR)					
Title:					QUARTERLY GROUNDWATER MONITORING REPORT - DECEMBER 2002 - GWM_R_2003-02-03.PDF	
Title Link:					https://geotracker.waterboards.ca.gov/regulators/deliverable_documents/3370405435/GWM%5FR%5F2003%2D02%2D03%2Epdf	
Document Type:	Site Documents				Document Date: 9/26/1994	
Type:	TANK REMOVAL REPORT / UST SAMPLING REPORT				Submitted:	
Submitted By:	LANI LEE (REGULATOR)					
Title:					SOIL ABATEMENT AND EXCAVATION BACKFILLING	
Title Link:					https://geotracker.waterboards.ca.gov/view_documents?global_id=T0608500896&document_id=5833977	
Document Type:	Site Documents				Document Date: 8/24/1992	
Type:	UNAUTHORIZED RELEASE FORM				Submitted:	
Submitted By:	LANI LEE (REGULATOR)					
Title:					URF	
Title Link:					https://geotracker.waterboards.ca.gov/view_documents?global_id=T0608500896&document_id=5833976	
Document Type:	Monitoring Reports				Document Date: 5/23/2008	
Type:	MONITORING REPORT - QUARTERLY				Submitted:	
Submitted By:	SAKO K. NORAVIAN (AUTH_RP)					
Title:					Q2 08 GWMR	
Title Link:					https://geotracker.waterboards.ca.gov/esi/uploads/geo_report/7067015707/T0608500896.PDF	
Document Type:	Monitoring Reports				Document Date: 2/11/2008	
Type:	MONITORING REPORT - QUARTERLY				Submitted:	
Submitted By:	SAKO K. NORAVIAN (AUTH_RP)					
Title:					4Q 07 GWMR	
Title Link:					https://geotracker.waterboards.ca.gov/esi/uploads/geo_report/1612183094/T0608500896.PDF	
Document Type:	Monitoring Reports				Document Date: 7/21/2005	
Type:	MONITORING REPORT - QUARTERLY				Submitted:	
Submitted By:	SAKO K. NORAVIAN (AUTH_RP)					
Title:					PFP Q2 QMR2005	
Title Link:					https://geotracker.waterboards.ca.gov/esi/uploads/geo_report/3153150260/T0608500896.PDF	
Document Type:	Site Documents				Document Date: 8/30/2017	
Type:	REQUEST FOR CLOSURE				Submitted:	
Submitted By:	KURT SOENEN (AUTH_RP)					
Title:					POST REMEDIATION GROUND WATER SAMPLING	
Title Link:					https://geotracker.waterboards.ca.gov/esi/uploads/geo_report/5945764899/T0608500896.PDF	

Map Key	Number of Records	Direction	Distance (mi/ft)	Elev/Diff (ft)	Site	DB
Document Type: Type: Submitted By: Title: Title Link:	Site Documents STAFF LETTER SOMIRA PECH (REGULATOR)				Document Date: 6/16/2017 Submitted:	
	POST EXCAVATION GW MONITORING					https://geotracker.waterboards.ca.gov/view_documents?global_id=T0608500896&enforcement_id=6323353
Document Type: Type: Submitted By: Title: Title Link:	Site Documents EMAIL CORRESPONDENCE CANDACE GARCIA (REGULATOR)				Document Date: 4/19/2016 Submitted:	
	EMAIL AND ATTACHMENTS					https://geotracker.waterboards.ca.gov/view_documents?global_id=T0608500896&document_id=5889962
Document Type: Type: Submitted By: Title: Title Link:	Site Documents REQUEST FOR CLOSURE KURT SOENEN (AUTH_RP)				Document Date: 4/30/2015 Submitted:	
	2015 FIRST SEMI-ANNUAL GROUND WATER MONITORING REPORT					https://geotracker.waterboards.ca.gov/esi/uploads/geo_report/9442297399/T0608500896.PDF
Document Type: Type: Submitted By: Title: Title Link:	Site Documents SITE INVESTIGATION WORKPLAN KURT SOENEN (AUTH_RP)				Document Date: 11/26/2013 Submitted:	
	REVISED WORK PLAN					https://geotracker.waterboards.ca.gov/esi/uploads/geo_report/1983376681/T0608500896.PDF
Document Type: Type: Submitted By: Title: Title Link:	Site Documents OTHER REPORT / DOCUMENT MICHAEL SCHUSTER (REGULATOR)				Document Date: 8/21/2003 Submitted:	
	MISCELLANEOUS REPORT 08/21/2003					https://geotracker.waterboards.ca.gov/view_documents?global_id=T0608500896&document_id=5924857
Document Type: Type: Submitted By: Title: Title Link:	Site Documents PILOT STUDY/ TREATABILITY REPORT LANI LEE (REGULATOR)				Document Date: 10/12/2001 Submitted:	
	PILOT STUDY AND RECOMMENDATION FOR ADDITIONAL SWI					https://geotracker.waterboards.ca.gov/view_documents?global_id=T0608500896&document_id=5833974
Document Type: Type: Submitted By: Title: Title Link:	Site Documents OTHER REPORT / DOCUMENT LANI LEE (REGULATOR)				Document Date: 3/21/1995 Submitted:	
	STATE RELATED CORRESPONDENCE 1995-2008					https://geotracker.waterboards.ca.gov/view_documents?global_id=T0608500896&document_id=5833966
Document Type: Type: Submitted By: Title: Title Link:	Site Documents OTHER REPORT / DOCUMENT LANI LEE (REGULATOR)				Document Date: 8/17/1992 Submitted:	
	SEQUOIA ANALYTICAL REPORT					https://geotracker.waterboards.ca.gov/view_documents?global_id=T0608500896&document_id=5833766
Document Type: Type: Submitted By: Title: Title Link:	Monitoring Reports MONITORING REPORT - QUARTERLY SAKO K. NORAVIAN (AUTH_RP)				Document Date: 6/20/2007 Submitted:	
	2Q 2007 GWMR					https://geotracker.waterboards.ca.gov/esi/uploads/geo_report/3996488273/T0608500896.PDF
Document Type: Type: Submitted By: Title: Title Link:	Monitoring Reports MONITORING REPORT - QUARTERLY SAKO K. NORAVIAN (AUTH_RP)				Document Date: 2/7/2006 Submitted:	
	GWM 4TH QUARTER 2005					https://geotracker.waterboards.ca.gov/esi/uploads/geo_report/9303708732/T0608500896.PDF
Document Type: Type: Submitted By: Title: Title Link:	Monitoring Reports MONITORING REPORT - QUARTERLY SAKO K. NORAVIAN (AUTH_RP)				Document Date: 11/9/2005 Submitted:	
	Q3 2005 QMR					https://geotracker.waterboards.ca.gov/esi/uploads/geo_report/9016906559/T0608500896.PDF
Document Type: Type: Submitted By:	Monitoring Reports MONITORING REPORT - QUARTERLY LANI LEE (REGULATOR)				Document Date: 6/29/2005 Submitted:	

Map Key	Number of Records	Direction	Distance (mi/ft)	Elev/Diff (ft)	Site	DB
Title:					QUARTERLY MONITORING REPORT - FIRST QUARTER 2005 - GWM_R_2005-05-20.PDF	
Title Link:					https://geotracker.waterboards.ca.gov/regulators/deliverable_documents/6736204385/GWM%5FR%5F2005%2D05%2D20%2Epdf	
Document Type:	Monitoring Reports				Document Date: 3/28/2005	
Type:	MONITORING REPORT - QUARTERLY				Submitted:	
Submitted By:	LANI LEE (REGULATOR)					
Title:					QUARTERLY MONITORING REPORT - THIRD QUARTER 2004 - GWM_R_2004-11-10.PDF	
Title Link:					https://geotracker.waterboards.ca.gov/regulators/deliverable_documents/1493665933/GWM%5FR%5F2004%2D11%2D10%2Epdf	
Document Type:	Monitoring Reports				Document Date: 1/28/2004	
Type:	MONITORING REPORT - QUARTERLY				Submitted:	
Submitted By:	MICHAEL SCHUSTER (REGULATOR)					
Title:					GW MONITORING REPORT 01/28/2004 - 08/15/2008 -	
Title Link:					https://geotracker.waterboards.ca.gov/regulators/deliverable_documents/4364907383/GWM%5FR%5F2007%2D12%2D12%2Epdf	
Document Type:	Monitoring Reports				Document Date: 1/28/2004	
Type:	MONITORING REPORT - QUARTERLY				Submitted:	
Submitted By:	MICHAEL SCHUSTER (REGULATOR)					
Title:					GW MONITORING REPORT 01/28/2004 - 08/15/2008 -	
Title Link:					https://geotracker.waterboards.ca.gov/regulators/deliverable_documents/4364907383/GWM%5FR%5F2007%2D05%2D14%2Epdf	
Document Type:	Monitoring Reports				Document Date: 7/30/1996	
Type:	MONITORING REPORT - QUARTERLY				Submitted:	
Submitted By:	LANI LEE (REGULATOR)					
Title:					GROUNDWATER MONITORING REPORT SECOND QUARTER 1996 - GWM_R_1996-07-30.PDF	
Title Link:					https://geotracker.waterboards.ca.gov/regulators/deliverable_documents/5573672235/GWM%5FR%5F1996%2D07%2D30%2Epdf	
Document Type:	Site Documents				Document Date: 8/25/2015	
Type:	CORRESPONDENCE				Submitted:	
Submitted By:	KURT SOENEN (AUTH_RP)					
Title:					LNAPL EVALUATION LETTER 082515	
Title Link:					https://geotracker.waterboards.ca.gov/esi/uploads/geo_report/9376817703/T0608500896.PDF	
Document Type:	Site Documents				Document Date: 6/4/2015	
Type:	STAFF LETTER				Submitted:	
Submitted By:	CHRIS WIDMANN (REGULATOR)					
Title:					STAFF LETTER	
Title Link:					https://geotracker.waterboards.ca.gov/view_documents?global_id=T0608500896&enforcement_id=6247735	
Document Type:	Site Documents				Document Date: 2/10/2015	
Type:	STAFF LETTER				Submitted:	
Submitted By:	CHRIS WIDMANN (REGULATOR)					
Title:					WORKPLAN - INDOOR AIR AND PREFERENTIAL FLOW PATH ASSESSMENT	
Title Link:					https://geotracker.waterboards.ca.gov/view_documents?global_id=T0608500896&enforcement_id=6235743	
Document Type:	Site Documents				Document Date: 8/22/2002	
Type:	OTHER REPORT / DOCUMENT				Submitted:	
Submitted By:	MICHAEL SCHUSTER (REGULATOR)					
Title:					MISCELLANEOUS SAMPLE RESULTS 08/22/2002	
Title Link:					https://geotracker.waterboards.ca.gov/view_documents?global_id=T0608500896&document_id=5924858	
Document Type:	Monitoring Reports				Document Date: 3/9/2004	
Type:	MONITORING REPORT - QUARTERLY				Submitted:	
Submitted By:	LANI LEE (REGULATOR)					
Title:					GROUNDWATER MONITORING REPORT FIRST QUARTER 2004 - GWM_R_2004-03-09.PDF	
Title Link:					https://geotracker.waterboards.ca.gov/regulators/deliverable_documents/4875065684/GWM%5FR%5F2004%2D03%2D09%2Epdf	
Document Type:	Monitoring Reports				Document Date: 2/6/2004	
Type:	MONITORING REPORT - QUARTERLY				Submitted:	
Submitted By:	LANI LEE (REGULATOR)					
Title:					DATA INCLUSION - Q4 REPORT ADDENDUM - MISC_R_2004-02-04.PDF	
Title Link:					https://geotracker.waterboards.ca.gov/regulators/deliverable_documents/2006398081/MISC%5FR%5F2004%2D02%2D04%2Epdf	

<i>Map Key</i>	<i>Number of Records</i>	<i>Direction</i>	<i>Distance (mi/ft)</i>	<i>Elev/Diff (ft)</i>	<i>Site</i>	<i>DB</i>
Document Type: Type: Submitted By: Title: Title Link:	Monitoring Reports MONITORING REPORT - QUARTERLY MICHAEL SCHUSTER (REGULATOR) GW MONITORING REPORT 01/28/2004 - 08/15/2008 - https://geotracker.waterboards.ca.gov/regulators/deliverable_documents/4364907383/GWM%5FR%5F2008%2D08%2D15%2Epdf				Document Date: 1/28/2004 Submitted:	
Document Type: Type: Submitted By: Title: Title Link:	Site Documents STAFF LETTER GERALD O'REGAN (REGULATOR) WELL DESTRUCTIONS https://geotracker.waterboards.ca.gov/view_documents?global_id=T0608500896&enforcement_id=6456352				Document Date: 1/26/2021 Submitted:	
Document Type: Type: Submitted By: Title: Title Link:	Site Documents STAFF LETTER GERALD O'REGAN (REGULATOR) PUBIC COMMENT DOCUMENTS https://geotracker.waterboards.ca.gov/view_documents?global_id=T0608500896&enforcement_id=6451403				Document Date: 11/4/2020 Submitted:	
Document Type: Type: Submitted By: Title: Title Link:	Site Documents EMAIL CORRESPONDENCE GERALD O'REGAN (REGULATOR) EMAIL REGARDING THE STATUS OF WELLS https://geotracker.waterboards.ca.gov/view_documents?global_id=T0608500896&enforcement_id=6407319				Document Date: 6/26/2019 Submitted:	
Document Type: Type: Submitted By: Title: Title Link:	Site Documents STAFF LETTER CANDACE GARCIA (REGULATOR) FIRST EXTENSION APPROVAL - REMEDIAL EXCAVATION REPORT https://geotracker.waterboards.ca.gov/view_documents?global_id=T0608500896&enforcement_id=6284311				Document Date: 5/9/2016 Submitted:	
Document Type: Type: Submitted By: Title: Title Link:	Site Documents SOIL VAPOR INTRUSION INVESTIGATION WORKPLAN LANI LEE (REGULATOR) WORK PLAN TO PERFORM ADDITIONAL SITE CHARACTERIZATION (SV AND GW) https://geotracker.waterboards.ca.gov/view_documents?global_id=T0608500896&document_id=5833983				Document Date: 4/5/2013 Submitted:	
Document Type: Type: Submitted By: Title: Title Link:	Site Documents SOIL AND WATER INVESTIGATION REPORT LANI LEE (REGULATOR) SOIL AND GROUNDWATER INVESTIGATION REPORT https://geotracker.waterboards.ca.gov/view_documents?global_id=T0608500896&document_id=5833972				Document Date: 5/2/1996 Submitted:	
Document Type: Type: Submitted By: Title: Title Link:	Site Documents SITE ASSESSMENT REPORT LANI LEE (REGULATOR) SECOND SET OF TEMPORARY BORINGS LETTER REPORT https://geotracker.waterboards.ca.gov/view_documents?global_id=T0608500896&document_id=5833751				Document Date: 12/12/1995 Submitted:	
Document Type: Type: Submitted By: Title: Title Link:	Monitoring Reports MONITORING REPORT - SEMI-ANNUALLY KURT SOENEN (AUTH_RP) 2014 SECOND SEMI-ANNUAL GROUND WATER MONITORING REPORT https://geotracker.waterboards.ca.gov/esi/uploads/geo_report/9190027594/T0608500896.PDF				Document Date: 10/30/2014* Submitted:	
Document Type: Type: Submitted By: Title: Title Link:	Monitoring Reports MONITORING REPORT - QUARTERLY SAKO K. NORAVIAN (AUTH_RP) 3Q 2007 GWMR https://geotracker.waterboards.ca.gov/esi/uploads/geo_report/8841006219/T0608500896.PDF				Document Date: 9/27/2007 Submitted:	
Document Type: Type: Submitted By: Title: Title Link:	Monitoring Reports MONITORING REPORT - QUARTERLY SAKO K. NORAVIAN (AUTH_RP) 4Q 2006 GWMR https://geotracker.waterboards.ca.gov/esi/uploads/geo_report/5474639713/T0608500896.PDF				Document Date: 12/7/2006 Submitted:	

Map Key	Number of Records	Direction	Distance (mi/ft)	Elev/Diff (ft)	Site	DB
Document Type:	Monitoring Reports				Document Date: 2/7/2006	
Type:	MONITORING REPORT - QUARTERLY				Submitted:	
Submitted By:	SAKO K. NORAVIAN (AUTH_RP)					
Title:	4Q 2005 GWMR					
Title Link:	https://geotracker.waterboards.ca.gov/esi/uploads/geo_report/6794431388/T0608500896.PDF					
Document Type:	Monitoring Reports				Document Date: 8/4/2000	
Type:	MONITORING REPORT - SEMI-ANNUALLY				Submitted:	
Submitted By:	LANI LEE (REGULATOR)					
Title:	SEMI-ANNUAL GROUNDWATER MONITORING REPORT - GWM_R_2000-08-04.PDF					
Title Link:	https://geotracker.waterboards.ca.gov/regulators/deliverable_documents/1011228799/GWM%5FR%5F2000%2D08%2D04%2Epdf					
Document Type:	Monitoring Reports				Document Date: 11/4/1996	
Type:	MONITORING REPORT - QUARTERLY				Submitted:	
Submitted By:	LANI LEE (REGULATOR)					
Title:	GROUNDWATER MONITORING REPORT THIRD QUARTER 1996 - GWM_R_1996-10-30.PDF					
Title Link:	https://geotracker.waterboards.ca.gov/regulators/deliverable_documents/6104627847/GWM%5FR%5F1996%2D10%2D30%2Epdf					
Document Type:	Site Documents				Document Date: 9/12/2002	
Type:	OTHER REPORT / DOCUMENT				Submitted:	
Submitted By:	LANI LEE (REGULATOR)					
Title:	APPLICATION FOR NPDES PERMIT					
Title Link:	https://geotracker.waterboards.ca.gov/view_documents?global_id=T0608500896&document_id=5833960					
Document Type:	Site Documents				Document Date: 8/19/2009	
Type:	STAFF LETTER				Submitted:	
Submitted By:	KRISTI CONG (REGULATOR)					
Title:	SECOND QUARTER SEMI-ANNUAL GWM REPORT					
Title Link:	https://geotracker.waterboards.ca.gov/view_documents?global_id=T0608500896&enforcement_id=6028112					
Document Type:	Site Documents				Document Date: 8/18/2008	
Type:	STAFF LETTER				Submitted:	
Submitted By:	KRISTI CONG (REGULATOR)					
Title:	PHASE 1					
Title Link:	https://geotracker.waterboards.ca.gov/view_documents?global_id=T0608500896&enforcement_id=5985327					
Document Type:	Site Documents				Document Date: 8/13/2005	
Type:	CORRECTIVE ACTION PLAN / REMEDIAL ACTION PLAN				Submitted:	
Submitted By:	LANI LEE (REGULATOR)					
Title:	WORK PLAN - SUPPLEMENTAL REMEDIAL ACTION TO THE CAP					
Title Link:	https://geotracker.waterboards.ca.gov/view_documents?global_id=T0608500896&document_id=5833982					
Document Type:	Site Documents				Document Date: 2/17/2004	
Type:	OTHER REPORT / DOCUMENT				Submitted:	
Submitted By:	LANI LEE (REGULATOR)					
Title:	SUPPLEMENTAL SAMPLE DATA FOR TREATMENT SYSTEM					
Title Link:	https://geotracker.waterboards.ca.gov/view_documents?global_id=T0608500896&document_id=5833473					
Document Type:	Site Documents				Document Date: 1/17/2003	
Type:	REMEDIAL PROGRESS REPORT				Submitted:	
Submitted By:	LANI LEE (REGULATOR)					
Title:	TREATMENT SYSTEMS STARTUP REPORT					
Title Link:	https://geotracker.waterboards.ca.gov/view_documents?global_id=T0608500896&document_id=5833484					
Document Type:	Site Documents				Document Date: 12/14/2001	
Type:	WELL INSTALLATION REPORT				Submitted:	
Submitted By:	LANI LEE (REGULATOR)					
Title:	GROUNDWATER WELL INSTALLATION & SEMI-ANNUAL GROUNDWATER MONITORING REPORT					
Title Link:	https://geotracker.waterboards.ca.gov/view_documents?global_id=T0608500896&document_id=5833511					
Document Type:	Site Documents				Document Date: 5/18/1999	
Type:	CORRESPONDENCE				Submitted:	
Submitted By:	LANI LEE (REGULATOR)					
Title:	5/18/1999 STATUS LETTER					
Title Link:	https://geotracker.waterboards.ca.gov/view_documents?global_id=T0608500896&document_id=5833968					

<i>Map Key</i>	<i>Number of Records</i>	<i>Direction</i>	<i>Distance (mi/ft)</i>	<i>Elev/Diff (ft)</i>	<i>Site</i>	<i>DB</i>
Document Type: Type:	Site Documents SOIL AND WATER INVESTIGATION REPORT			Document Date: Submitted:	1/8/1997	
Submitted By: Title: Title Link:	LANI LEE (REGULATOR) SOIL AND GROUNDWATER INVESTIGATION https://geotracker.waterboards.ca.gov/view_documents?global_id=T0608500896&document_id=5833971					
Document Type: Type:	Monitoring Reports MONITORING REPORT - QUARTERLY			Document Date: Submitted:	9/8/2008*	
Submitted By: Title: Title Link:	SAKO K. NORAVIAN (AUTH_RP) Q308 https://geotracker.waterboards.ca.gov/esi/uploads/geo_report/1447920858/T0608500896.PDF					
Document Type: Type:	Monitoring Reports MONITORING REPORT - QUARTERLY			Document Date: Submitted:	5/20/2008	
Submitted By: Title: Title Link:	SAKO K. NORAVIAN (AUTH_RP) Q108 GWMR https://geotracker.waterboards.ca.gov/esi/uploads/geo_report/4268352687/T0608500896.PDF					
Document Type: Type:	Site Documents STAFF LETTER			Document Date: Submitted:	7/26/2021	
Submitted By: Title: Title Link:	GERALD O'REGAN (REGULATOR) RESPONSE TO PUBLIC COMMENTS WITH ATTACHMENT https://geotracker.waterboards.ca.gov/view_documents?global_id=T0608500896&enforcement_id=6471914					
Document Type: Type:	Monitoring Reports MONITORING REPORT - QUARTERLY			Document Date: Submitted:	2/6/2004	
Submitted By: Title: Title Link:	LANI LEE (REGULATOR) QUARTERLY GROUNDWATER MONITORING REPORT - GWM_R_2004-02-02.PDF https://geotracker.waterboards.ca.gov/regulators/deliverable_documents/1969057977/GWM%5FR%5F2004%2D02%2D02%2Epdf					
Document Type: Type:	Monitoring Reports MONITORING REPORT - OTHER			Document Date: Submitted:	10/11/2002	
Submitted By: Title: Title Link:	LANI LEE (REGULATOR) PARG MONITORING WELL VALUES - PFP - MISC_R_2002-10-08.PDF https://geotracker.waterboards.ca.gov/regulators/deliverable_documents/5793398797/MISC%5FR%5F2002%2D10%2D08%2Epdf					
Document Type: Type:	Monitoring Reports MONITORING REPORT - QUARTERLY			Document Date: Submitted:	9/30/1998	
Submitted By: Title: Title Link:	LANI LEE (REGULATOR) GROUNDWATER MONITORING REPORT - SECOND QUARTER 1998 - GWM_R_1998-09-30.PDF https://geotracker.waterboards.ca.gov/regulators/deliverable_documents/2208285272/GWM%5FR%5F1998%2D09%2D30%2Epdf					
Document Type: Type:	Site Documents REQUEST FOR CLOSURE			Document Date: Submitted:	6/16/2021	
Submitted By: Title: Title Link:	PETER MCINTYRE (AUTH_RP) MONITORING WELL DESTRUCTION REPORT, 1590 AND 1600 LAS PLUMAS AVENUE https://geotracker.waterboards.ca.gov/esi/uploads/geo_report/5010170698/T0608500896.PDF					
Document Type: Type:	Site Documents REPORT			Document Date: Submitted:	8/5/2016*	
Submitted By: Title: Title Link:	KURT SOENEN (AUTH_RP) REMEDIAL EXCAVATION REPORT https://geotracker.waterboards.ca.gov/esi/uploads/geo_report/6750261306/T0608500896.PDF					
Document Type: Type:	Site Documents STAFF LETTER			Document Date: Submitted:	3/13/2015	
Submitted By: Title: Title Link:	CHRIS WIDMANN (REGULATOR) TRANSFER NON-PETROLEUM CONTAMINATION ISSUES TO RWQCB - RWQCB NOTICE https://geotracker.waterboards.ca.gov/view_documents?global_id=T0608500896&enforcement_id=6238698					
Document Type: Type:	Site Documents SITE INVESTIGATION			Document Date: Submitted:	12/15/2011*	
Submitted By: Title:	KURT SOENEN (AUTH_RP) SOIL AND GROUND WATER QUALITY EVALUATION					

Map Key	Number of Records	Direction	Distance (mi/ft)	Elev/Diff (ft)	Site	DB
Title Link:					https://geotracker.waterboards.ca.gov/esi/uploads/geo_report/7586872875/T0608500896.PDF	
Document Type:	Monitoring Reports				Document Date: 10/17/1997	
Type:	MONITORING REPORT - QUARTERLY				Submitted:	
Submitted By:	LANI LEE (REGULATOR)					
Title:	GROUNDWATER MONITORING REPORT - THIRD QUARTER 1997 - GWM_R_1997-10-17.PDF					
Title Link:	https://geotracker.waterboards.ca.gov/regulators/deliverable_documents/4599775552/GWM%5FR%5F1997%2D10%2D17%2Epdf					
Document Type:	Site Documents				Document Date: 10/3/2011	
Type:	STAFF LETTER				Submitted:	
Submitted By:	EDWARD W. ABRAMOWITZ (REGULATOR)					
Title:	ADDITIONAL SITE ASSESSMENT REPORT					
Title Link:	https://geotracker.waterboards.ca.gov/view_documents?global_id=T0608500896&enforcement_id=6100154					
Document Type:	Site Documents				Document Date: 7/26/2011*	
Type:	SITE INVESTIGATION WORKPLAN				Submitted:	
Submitted By:	KURT SOENEN (AUTH_RP)					
Title:	WORK PLAN TO PERFORM ADDITIONAL SITE CHARACTERIZATION					
Title Link:	https://geotracker.waterboards.ca.gov/esi/uploads/geo_report/2740391552/T0608500896.PDF					
Document Type:	Site Documents				Document Date: 8/18/2008	
Type:	STAFF LETTER				Submitted:	
Submitted By:	KRISTI CONG (REGULATOR)					
Title:	EMAIL					
Title Link:	https://geotracker.waterboards.ca.gov/view_documents?global_id=T0608500896&enforcement_id=5985110					
Document Type:	Monitoring Reports				Document Date: 7/14/1998	
Type:	MONITORING REPORT - QUARTERLY				Submitted:	
Submitted By:	LANI LEE (REGULATOR)					
Title:	GROUNDWATER MONITORING REPORT - FIRST QUARTER 1998 - GWM_R_1998-07-14.PDF					
Title Link:	https://geotracker.waterboards.ca.gov/regulators/deliverable_documents/9663648843/GWM%5FR%5F1998%2D07%2D14%2Epdf					
Document Type:	Monitoring Reports				Document Date: 7/22/1997	
Type:	MONITORING REPORT - QUARTERLY				Submitted:	
Submitted By:	LANI LEE (REGULATOR)					
Title:	GROUNDWATER MONITORING REPORT SECOND QUARTER 1997 - GWM_R_1997-07-22.PDF					
Title Link:	https://geotracker.waterboards.ca.gov/regulators/deliverable_documents/1223754703/GWM%5FR%5F1997%2D07%2D22%2Epdf					
Document Type:	Monitoring Reports				Document Date: 1/28/2004	
Type:	MONITORING REPORT - QUARTERLY				Submitted:	
Submitted By:	MICHAEL SCHUSTER (REGULATOR)					
Title:	GW MONITORING REPORT 01/28/2004 - 08/15/2008 -					
Title Link:	https://geotracker.waterboards.ca.gov/regulators/deliverable_documents/4364907383/GWM%5FR%5F2007%2D08%2D24%2Epdf					
Document Type:	Site Documents				Document Date: 6/14/2001	
Type:	SOIL AND WATER INVESTIGATION WORKPLAN - ADDENDUM				Submitted:	
Submitted By:	LANI LEE (REGULATOR)					
Title:	ADDENDUM TO WORKPLAN FOR PILOT STUDY & ADDITIONAL SWI					
Title Link:	https://geotracker.waterboards.ca.gov/view_documents?global_id=T0608500896&document_id=5833475					
Document Type:	Site Documents				Document Date: 3/21/1995	
Type:	OTHER REPORT / DOCUMENT				Submitted:	
Submitted By:	LANI LEE (REGULATOR)					
Title:	APN MAP FROM LUSTOP					
Title Link:	https://geotracker.waterboards.ca.gov/view_documents?global_id=T0608500896&document_id=5833697					
Document Type:	Site Documents				Document Date: 11/19/1992	
Type:	CORRESPONDENCE				Submitted:	
Submitted By:	LANI LEE (REGULATOR)					
Title:	LUSTOP ELECTRONIC CORRESPONDENCE FILES 1992-2013					
Title Link:	https://geotracker.waterboards.ca.gov/view_documents?global_id=T0608500896&document_id=5833481					
Document Type:	Site Documents				Document Date: 8/19/1992	
Type:	TANK REMOVAL REPORT / UST SAMPLING				Submitted:	

Map Key	Number of Records	Direction	Distance (mi/ft)	Elev/Diff (ft)	Site	DB
<hr/>						
Submitted By:	REPORT					
Title:	LANI LEE (REGULATOR)					
Title Link:	UNDERGROUND STORAGE TANK REMOVAL REPORT					
	https://geotracker.waterboards.ca.gov/view_documents?global_id=T0608500896&document_id=5833975					
Document Type:	Site Documents			Document Date:	12/15/2011	
Type:	SOIL AND WATER INVESTIGATION REPORT			Submitted:		
Submitted By:	MICHAEL SCHUSTER (REGULATOR)					
Title:	SOIL & WATER INVESTIGATION REPORT 12/15/2011					
Title Link:	https://geotracker.waterboards.ca.gov/view_documents?global_id=T0608500896&document_id=5924860					
Document Type:	Site Documents			Document Date:	6/30/2021	
Type:	STAFF LETTER			Submitted:		
Submitted By:	GERALD O'REGAN (REGULATOR)					
Title:	CLOSURE DOCUMENTS					
Title Link:	https://geotracker.waterboards.ca.gov/view_documents?global_id=T0608500896&enforcement_id=6470151					
Document Type:	Site Documents			Document Date:	9/22/2017	
Type:	STAFF LETTER			Submitted:		
Submitted By:	GERALD O'REGAN (REGULATOR)					
Title:	NFA					
Title Link:	https://geotracker.waterboards.ca.gov/view_documents?global_id=T0608500896&enforcement_id=6337102					
Document Type:	Site Documents			Document Date:	1/8/2016	
Type:	STAFF LETTER			Submitted:		
Submitted By:	CANDACE GARCIA (REGULATOR)					
Title:	REMEDIAL EXCAVATION REPORT					
Title Link:	https://geotracker.waterboards.ca.gov/view_documents?global_id=T0608500896&enforcement_id=6272119					
Document Type:	Site Documents			Document Date:	12/28/2015	
Type:	CORRECTIVE ACTION PLAN / REMEDIAL ACTION PLAN			Submitted:		
Submitted By:	KURT SOENEN (AUTH_RP)					
Title:	WORK PLAN FOR REMEDIAL EXCAVATION					
Title Link:	https://geotracker.waterboards.ca.gov/esi/uploads/geo_report/8936651647/T0608500896.PDF					
Document Type:	Site Documents			Document Date:	3/24/2015	
Type:	EMAIL CORRESPONDENCE			Submitted:		
Submitted By:	CHRIS WIDMANN (REGULATOR)					
Title:	EMAIL RE: SAN JOSE FAMILY SHELTER - OVERSIGHT - REGULATOR RESPONSE					
Title Link:	https://geotracker.waterboards.ca.gov/view_documents?global_id=T0608500896&document_id=5835340					
Document Type:	Site Documents			Document Date:	3/11/2015	
Type:	STAFF LETTER			Submitted:		
Submitted By:	CHRIS WIDMANN (REGULATOR)					
Title:	TRANSFER NON-PETROLEUM CONTAMINATION ISSUES TO RWQCB - RP NOTICE					
Title Link:	https://geotracker.waterboards.ca.gov/view_documents?global_id=T0608500896&enforcement_id=6238695					
Document Type:	Site Documents			Document Date:	1/31/2015	
Type:	SITE INVESTIGATION			Submitted:		
Submitted By:	KURT SOENEN (AUTH_RP)					
Title:	SOIL VAPOR INVESTIGATION REPORT					
Title Link:	https://geotracker.waterboards.ca.gov/esi/uploads/geo_report/5308158218/T0608500896.PDF					
Document Type:	Site Documents			Document Date:	6/23/2014	
Type:	STAFF LETTER			Submitted:		
Submitted By:	CHRIS WIDMANN (REGULATOR)					
Title:	GWM AND SOIL VAPOR REPORT					
Title Link:	https://geotracker.waterboards.ca.gov/view_documents?global_id=T0608500896&enforcement_id=6208851					
Document Type:	Site Documents			Document Date:	1/16/2013	
Type:	STAFF LETTER			Submitted:		
Submitted By:	CHRIS WIDMANN (REGULATOR)					
Title:	WORKPLAN - ADDITIONAL SITE ASSESSMENT					
Title Link:	https://geotracker.waterboards.ca.gov/view_documents?global_id=T0608500896&enforcement_id=6147382					

Map Key	Number of Records	Direction	Distance (mi/ft)	Elev/Diff (ft)	Site	DB
32	3 of 3	N	0.27 / 1,435.69	86.49 / -1	San Jose Family Shelter 1590-1600 Las Plumas Avenue San Jose CA 95133	FED BROWNFIELDS

Property ID:	103221	BF Property (Map):	103221
Lat Measure:	37.3590609	Latitude (Map):	37.3590609
Long Measure:	-121.869383	Longitude (Map):	-121.869383
Property Name:	San Jose Family Shelter		
Address:	1590-1600 Las Plumas Avenue		
City:	San Jose		
State Code:	CA		
Zip Code:	95133		
Primary Name (Map):	SAN JOSE FAMILY SHELTER		
Location Address (Map):	1590-1600 LAS PLUMAS AVENUE		
City Name (Map):	SAN JOSE		
County Name (Map):	SANTA CLARA		
State Code (Map):	CA		
Postal Code (Map):	95133		

Brownfields Details

Registry I:	110039687853	EPA ID:	
EPA Region:	09	BF RLF Gra:	
Cat No:	18050003	BF RLF Pil:	
RCRA Handl:		BF Assess :	
RCRA Curre:		BF Cleanup:	
RCRA Remed:		BF Tba Ind:	
RCRA Const:		BF 128a In:	
RCRA El He:		BF IC Code:	N
RCRA El Gm:		BF IC Gc I:	U
RCRA Rem 1:		BF IC Ep I:	U
RCRA Ec Gw:		BF IC ID I:	U
RCRA Ec Ng:		BF IC Pr I:	U
RCRA IC Ep:		FF Brac In:	
RCRA IC Gc:		BF RLF Ind:	
RCRA IC ID:		BF Assess1:	Y
RCRA IC Pr:		BF Multipu:	
FF RCRA In:		BF Awp Ind:	
RCRA Trans:		BF Showcas:	
RCRA Tra 1:		BF 128a P :	
RCRA Ec Co:		LUST Relea:	
RCRA IC Co:		LUST Award:	
RCRA Gpra :		LUST State:	
RCRA Rem 2:		Congressio:	CA-19
RCRA Dru 1:		FD Agency :	
SF Site ID:		FD Listing:	
SF Ec Ind:		FD Non NPL:	
SF El Gm C:		FD RCRA Ha:	
SF El He C:		FD RCRA Ca:	
SF IC Ind:		FD SF NPL :	
SF NPL Cod:		FD FF Ind:	
SF NPL C 1:		FD Ej Code:	
SF Admin F:		FD Brac In:	
FF And Sit:		FD Federal:	
FF SF Ind:		FD Hrs Sco:	
Map Symbol:	B	FD Ongoing:	
Data Refre:	29-Jul-2022	FD NPL Sta:	
GIS Refres:		FD Non N 1:	
New Site:		FD RCRA Gw:	
Repow Ref :	https://cimc.epa.gov/ords/cimc/f?p=CIMC:REPOWER:::::P33_REF:25483	FD RCRA He:	
EPAOSC Sit:		FD GMS Sur:	
EPAOSC Res:		FD Hes Sur:	
EPAOSC R 1:		FD SF Site:	
EPAOSC Sta:		FD Brac Ro:	
EPAOSC Inc:		Stimulus S:	
Desc :		Stimulus B:	
Ind Name:			

Map Key	Number of Records	Direction	Distance (mi/ft)	Elev/Diff (ft)	Site	DB
Cat Name:					Coyote	
Sub Name:					Coyote	
Primary Name:					SAN JOSE FAMILY SHELTER	
RCRA Drupa:						
Url:					https://obipublic11.epa.gov/analytics/saw.dll?PortalPages&Action=Navigate&col1=ACRES_GRANT_EXPORT.PROPERTY_ID&val1=%22103221.0%22&PortalPath=/shared/CIMC/_portal/CIMC&Page=Profile+Page3590609&featype=point&radius=1.0	
Census Url:					https://ejsscreen.epa.gov/mapper/demogreportpdf.aspx?report=census2010sf1&coords=-121.869383%2C37.3590609&featype=point&radius=1.0	
ACS Url:					https://ejsscreen.epa.gov/mapper/demogreportpdf.aspx?report=acs2017&coords=-121.869383%2C37.3590609&featype=point&radius=1.0	
SF Site Na:						
SF Non Npl:						
SF Non N 1:						
SF Non N 3:						
ERR Lat Lo:						
REPOW BF:	SG					
REPOW SF:						
REPOW RCRA:						
REPOW Ref1:	25483					
RCRA Han 1:						
RCRA Rau I:						
BF Propert:			103221-			
REPOW Re 1:					RE-Powering Site Profile	
BF Prope 1:					San Jose Family Shelter	
SF Non N 2:						

Cleanups In My Community (CIMC)

Grant ID:	69597783	ASMT Cntrl Sub :	
Grant Type:	Assessment	Cleanup Cntrl Sub :	
EPA Region:	09	ASMT Asbestos :	
Ownership Entity:	Government	Cleanup Asbestos :	
Latitude Measure:	37.3590609	ASMT PcbS :	
Longitude Measure:	-121.869383	Cleanup PcbS :	
Flag Cleanup Reqcd:	Y	ASMT VocS :	Y
Flag IC Required:	N	Cleanup VocS :	
Stcntrbg:		ASMT Lead :	
Property Size:	1.76	Cleanup Lead :	
Flag IC in Place:		ASMT Oth Metal :	
IC in Place Date:		Cleanup Oth Metal :	
Prop Cntrl :		ASMT Pahs :	
Gov Cntrl :		Cleanup Pahs :	
Permit Tools :		ASMT Oth Cont:	
Info Dev/Ces :		Cleanup Oth Cont:	
Prop Fndng Type Cd:	Petroleum	ASMT Air :	
Ownshp Changed :	N	Cleanup Air :	
Sflp Factor :	N	ASMT Drk Wat:	
Source Mapscale No:		Cleanup Drk Wat:	
Past Cml Acres:		ASMT Grd Water:	Y
Future Cml Acres:		Cleanup Grd Water:	
Past Grnspc Acres:		ASMT Sediments :	
Future Grnspc Acres:		Cleanup Sediments :	
Past Acres:	1.76	ASMT Soil :	Y
Future Acres:		Cleanup Soil :	
Past Res Acres:		ASMT Srf Water :	
Future Res Acres:		Cleanup Srf Water :	
St Enrollment Dt:		Other Media :	
St Enrollment ID:		Unknown Media :	
St NFA Dt:		Ready For Reuse :	N
Assess Petrol Prod :	Y	Assess Amount:	5000
Cleanup Petrol Prod :		Assess Fnd Ent Nm:	EPA
Assess Start Dt:	04/01/2009	Photo Available :	Y
Assess Cmpltn Dt:	05/30/2009	Video Available :	N
Cleanup Start Dt:		Cleanup Acres:	
Cleanup Cmpltn Dt:		Cleanup Amount:	
Redev Start Dt:		Redev Acres:	

Map Key	Number of Records	Direction	Distance (mi/ft)	Elev/Diff (ft)	Site	DB
Redev Cleanup Jobs:						Redev Amount:
Grant Recipient Nm:		San Jose, City of				
PropertyNm:		San Jose Family Shelter				
Address:		1590-1600 Las Plumas Avenue				
City:		San Jose				
State Code:		CA				
Zip Code:		95133				
Local Parcel No:						
Current Owner:		Family Supportive Housing, Inc.				
IC Data Address:						
Horizontal Collection Method:						
Reference Point:						
Horizontal Reference Datum:		World Geodetic System of 1984				
Other Description:						
Other Desc Cleaned Up:						
Assess Type:		Phase I Environmental Assessment				
Assess Fund Entity:		US EPA - Brownfields Assessment Cooperative Agreement				
Cleanup Funding EntityNm:						
Cleanup Fund Entity:						
Redev Funding Entity Nm:						
Desc Hist:		Farmland, undeveloped land. Current building constructed in 1993.				
Accmplisht Cnt Flag:	Y					
Coop Agreement No:	96922201					
Past Mltistry Acres:						Vacant Housing: 81
Ftr Multistory Acres:						Vacant Housing Pct: 5.43
Assess Cadmium :						Total Unemployed: 319
Clnup Cadmium :						Unemployed Pct: 6.27
Assess Chromium :						Radius: .5
Clnup Chromium :						Actvy Funded:
Assess Copper :						Redev Lvrgd Srcs:
Clnup Copper :						AA Amt Funding:
Assess Iron :						Flag Clnup Trmt Tech:
Clnup Iron :						Excavation Disposal:
Assess Nickel :						Extrctn of Cntmnts:
Clnup Nickel :						Removal of Mats:
Assess Selenium :						Rdctn of Cntmnts:
Clnup Selenium :						Clnup of Structures:
Assess Mercury :						Env EC Required:
Clnup Mercury :						Flag EC Cover Tech:
Assess ArsenIC :						Flag EC Security:
Clnup ArsenIC :						Flag EC Immblyzn:
Assess Bldg Mats :						Flag EC Eng Barriers:
Clnup Bldg Mats :						Flag EC Other:
Assess oorair :						Env IC in Place:
Clnup oorair :						Env EC in Place:
Assess None :						Env Clnup Jobs:
Clnup None :						Sect 128 A State Trbl:
Assess Pesticides :						Multipurpose:
Clnup Pesticides :						Clnup Cst Shr Amt:
Assess Unknown :						RLF Loan Amount:
Clnup Unknown :						RLF Ln Cst Shr Amt:
Assess Svocs :						Pro Income Amt:
Clnup Svocs :						Dt RLF Loan Signed:
Clnup Unkn Media :						Repayment Period:
Redev Cmpltn Date:						Interest Rate:
Pro Code:	BF					RLF Subgrant Amt:
FCA Fy:	FY09					Cost Share Amt:
Flag EC in Place:						Env Pro Income Amt:
Flag EC Required:						Dt RLF Sbrgrnt Signd:
RFR Notation:						Clnup Actvy Funded:
Gpa Type ID:	1					Below Poverty: 1479
Clnup Doc:	N					Below Poverty Pct: 29.07
Awp Catalyst Yn:						Median Income: 4616
Flag Prop Not Enrld:						Low Income: 2743
Redev Fund Entity:						Low Income Pct: 53.91
Gpa Type Desc:		Phase I Environmental Assessment				
AA Actvy Funded:						
AA Source of Funding:						

Map Key	Number of Records	Direction	Distance (mi/ft)	Elev/Diff (ft)	Site	DB
---------	-------------------	-----------	------------------	----------------	------	----

Clnup Trmt Tech Info:
EC Data Address:
EC Addl Info:
Env IC Data Address:
Other Forms of Doc:
IC Addl Info:
Highlights:
Property Alias:
Ctmnt Found:
Ctmnt Cleanedup:
Ctmnt Rec:

Former Use: Farmland, undeveloped land. Current building constructed in 1993.
 Petroleum Products VOCs

Media Affected:

Ground Water Soil

Cleanups In My Community (CIMC)

Grant ID:	69597783	ASMT Cntrl Sub :	
Grant Type:	Assessment	Cleanup Cntrl Sub :	
EPA Region:	09	ASMT Asbestos :	
Ownership Entity:	Government	Cleanup Asbestos :	
Latitude Measure:	37.3590609	ASMT PcbS :	
Longitude Measure:	-121.869383	Cleanup PcbS :	
Flag Cleanup Reqcd:	Y	ASMT VocS :	Y
Flag IC Required:	N	Cleanup VocS :	
Stcntrbg:		ASMT Lead :	
Property Size:	1.76	Cleanup Lead :	
Flag IC in Place:		ASMT Oth Metal :	
IC in Place Date:		Cleanup Oth Metal :	
Prop Cntrl :		ASMT PahS :	
Gov Cntrl :		Cleanup PahS :	
Permit Tools :		ASMT Oth Cont:	
Info DevICes :		Cleanup Oth Cont:	
Prop Fndng Type Cd:	Petroleum	ASMT Air :	
Ownshp Changed :	N	Cleanup Air :	
Sflp Factor :	N	ASMT Drk Wat:	
Source Mapscale No:		Cleanup Drk Wat:	
Past Cml Acres:		ASMT Grd Water:	Y
Future Cml Acres:		Cleanup Grd Water:	
Past Grnspc Acres:		ASMT Sediments :	
Future Grnspc Acres:		Cleanup Sediments :	
Past Acres:	1.76	ASMT Soil :	Y
Future Acres:		Cleanup Soil :	
Past Res Acres:		ASMT Srf Water :	
Future Res Acres:		Cleanup Srf Water :	
St Enrollment Dt:		Other Media :	
St Enrollment ID:		Unknown Media :	
St NFA Dt:		Ready For Reuse :	N
Assess Petrol Prod :	Y	Assess Amount:	51556
Cleanup Petrol Prod :		Assess Fnd Ent Nm:	EPA
Assess Start Dt:	06/15/2009	Photo Available :	Y
Assess Cmpltn Dt:	08/28/2009	Video Available :	N
Cleanup Start Dt:		Cleanup Acres:	
Cleanup Cmpltn Dt:		Cleanup Amount:	
Redev Start Dt:		Redev Acres:	
Redev Cleanup Jobs:		Redev Amount:	
Grant Recipient Nm:	San Jose, City of		
PropertyNm:	San Jose Family Shelter		
Address:	1590-1600 Las Plumas Avenue		
City:	San Jose		
State Code:	CA		
Zip Code:	95133		
Local Parcel No:			
Current Owner:	Family Supportive Housing, Inc.		
IC Data Address:			
Horizontal Collection Method:			

Map Key	Number of Records	Direction	Distance (mi/ft)	Elev/Diff (ft)	Site	DB
Reference Point:						
Horizontal Reference Datum:		World Geodetic System of 1984				
Other Description:						
Other Desc Cleaned Up:						
Assess Type:		Phase II Environmental Assessment				
Assess Fund Entity:		US EPA - Brownfields Assessment Cooperative Agreement				
Cleanup Funding EntityNm:						
Cleanup Fund Entity:						
Redev Funding Entity Nm:						
Desc Hist:		Farmland, undeveloped land. Current building constructed in 1993.				
Accmplisht Cnt Flag: N						
Coop Agreement No: 96922201		Vacant Housing: 81				
Past Mltistry Acres:		Vacant Housing Pct: 5.43				
Ftr Multistory Acres:		Total Unemployed: 319				
Assess Cadmium :		Unemployed Pct: 6.27				
Clnup Cadmium :		Radius: .5				
Assess Chromium :		Actvy Funded:				
Clnup Chromium :		Redev Lvrgd Srcs:				
Assess Copper :		AA Amt Funding:				
Clnup Copper :		Flag Clnup Trmt Tech:				
Assess Iron :		Excavation Disposal:				
Clnup Iron :		Extrctn of Cntmnts:				
Assess Nickel :		Removal of Mats:				
Clnup Nickel :		Rdctn of Cntmnts:				
Assess Selenium :		Clnup of Structures:				
Clnup Selenium :		Env EC Required:				
Assess Mercury :		Flag EC Cover Tech:				
Clnup Mercury :		Flag EC Security:				
Assess ArsenIC :		Flag EC Immblyztn:				
Clnup ArsenIC :		Flag EC Eng Barriers:				
Assess Bldg Mats :		Flag EC Other:				
Clnup Bldg Mats :		Env IC in Place:				
Assess oorair :		Env EC in Place:				
Clnup oorair :		Env Clnup Jobs:				
Assess None :		Sect 128 A State Trbl:				
Clnup None :		Multipurpose:				
Assess Pesticides :		Clnup Cst Shr Amt:				
Clnup Pesticides :		RLF Loan Amount:				
Assess Unknown :		RLF Ln Cst Shr Amt:				
Clnup Unknown :		Pro Income Amt:				
Assess Svocs :		Dt RLF Loan Signed:				
Clnup Svocs :		Repayment Period:				
Clnup Unkn Media :		Interest Rate:				
Redev Cmpltn Date:		RLF Subgrant Amt:				
Pro Code: BF		Cost Share Amt:				
FCA Fy:		Env Pro Income Amt:				
Flag EC in Place:		Dt RLF Sbrgrnt Signd:				
Flag EC Required:		Clnup Actvy Funded:				
RFR Notation:		Below Poverty: 1479				
Gpa Type ID: 2		Below Poverty Pct: 29.07				
Clnup Doc: N		Median Income: 4616				
Awp Catalyst Yn:		Low Income: 2743				
Flag Prop Not Enrld:		Low Income Pct: 53.91				
Redev Fund Entity:						
Gpa Type Desc:		Phase II Environmental Assessment				
AA Actvy Funded:						
AA Source of Funding:						
Clnup Trmt Tech Info:						
EC Data Address:						
EC Addl Info:						
Env IC Data Address:						
Other Forms of Doc:						
IC Addl Info:						
Highlights:		Former Use: Farmland, undeveloped land. Current building constructed in 1993.				
Property Alias:						
Ctmnt Found:		Petroleum Products VOCs				
Ctmnt Cleanedup:						
Ctmnt Rec:						

Map Key	Number of Records	Direction	Distance (mi/ft)	Elev/Diff (ft)	Site	DB
---------	-------------------	-----------	------------------	----------------	------	----

Media Affected:

Ground Water Soil

33	1 of 2	ESE	0.28 / 1,454.17	88.02 / 1	DELLA MAGGIORE STONE 87 N. 30TH STREET SAN JOSE CA 95116	LUST
--------------------	--------	-----	--------------------	--------------	--	------

Global ID:	T0608535809	Census Tract:	6085501401
Status Date:	3/9/2016	Match Key:	T0608535809
Case Type:	LUST CLEANUP SITE	County:	SANTA CLARA
Oil Field:		Latitude:	37.3506843099387
Oil Field Operator:		Longitude:	-121.863768696785
Status:	COMPLETED - CASE CLOSED	RWQCB Region:	

LUST Cleanup Sites from GeoTracker Cleanup Sites Data Download - Facilities Detail

CUF Case:	YES
Lead Agency:	SANTA CLARA COUNTY LOP
Case Worker:	GOR
Local Agency:	SANTA CLARA COUNTY LOP
RB Case No:	14-741
Local Case No:	07S1E04K04f
File Location:	All Files are on GeoTracker or in the Local Agency Database
Potential COC:	Benzene, Toluene, Xylene, MTBE / TBA / Other Fuel Oxygenates, Gasoline
Potential Media of Concern:	Other Groundwater (uses other than drinking water), Soil, Surface water
Begin Date:	5/11/2005
How Discovered:	Tank Closure
How Discovered Description:	Tank removal
Stop Method:	Close and Remove Tank, Remove Contents
Stop Description:	Removed contents and tank
Calwater Watershed Name:	Santa Clara - Coyote Creek (205.30)
DWR GW Subbasin Name:	Santa Clara Valley - Santa Clara (2-009.02)
Disadvantaged Community:	
CalEnvScreen Score:	
Coordinate Source:	Google Map Move
Discharge Cause:	Unknown
Discharge Source:	Other
EPA Region:	9
Leak Reported Dt:	2005-08-11 00:00:00
Military DoD Site:	No
No Further Action Dt:	2016-03-09 00:00:00
Qty Rlsd Gallons:	0
Facility Project Sub Type:	
Calenviroscreen 3 Score:	91-95%
Calenviroscreen 4 Score:	70-75%
Site History:	

This site contains a warehouse and stone-working shop. On May 2005, one 2,000 gallon UST used to store gasoline was removed from the site. Confirmation soil samples collected beneath the tank indicated gasoline has been release and report showed TPHg 1.5 ppm and MTBE 1.9 ppm. Subsurface investigations were conducted at the site in July and September 2006. A total of 11 temporary borings were advanced at the site, The investigaiton findings indicated that impacts to soil were restricted to the immediate vicinity of the former UST, however petroleum hydrocarbon impacts to groundwater appeared to extend southward beneath Five Wounds Lane, In June 2007 six borings at the site were advanced. Results of the investigation indicated that contaminants had migrated south-southeast beneath Five Wounds Lane and MTBE concentrations in groundwater appeared to increase with distance from the former UST excavation. In September 2007 five wells were constructed, one within the boundaries of the former UST and four ofsite within the public right-of-way of Five Wounds Lane. the lateral extent of the plume west of MW-3 and south of MW-4 was not defined and additional investigation was assessed. In February 2008, grab groundwater samples from three borings located west of MW-3 and southwest of MW-4 indicated that the non=detect plume boundary exists somewhere within 50 feet west-southwest of Mw-3. TPHg and MTBE were both reported at c concentration of 69 ppb in the grab groundwater sample. Site access to the Five Wounds Catholic School property to advance a boring south of MW-4 was not obtained. On October 2008, three additional MW were installed. Last sampling event took place October 2008 and resulted in the following highest concentrations: TPHg 290 ppb and MTBE 276 ppb. Workplan to define the lateral extent and to conduct soil gas survey was requested in May 2009.

LUST Cleanup Sites from GeoTracker Cleanup Sites Data Download - Regulatory Contacts

Map Key	Number of Records	Direction	Distance (mi/ft)	Elev/Diff (ft)	Site	DB
----------------	--------------------------	------------------	-------------------------	-----------------------	-------------	-----------

Contact Type: Local Agency Caseworker - Primary Caseworker
Contact Name: Gerald O'Regan
Organization Name: SANTA CLARA COUNTY LOP
Address: 1555 BERGER DRIVE STE 300
City: SAN JOSE
Email: gerald.o'regan@deh.sccgov.org
Phone No:

Contact Type: Regional Board Caseworker
Contact Name: Regional Water Board
Organization Name: SAN FRANCISCO BAY RWQCB (REGION 2)
Address: 1515 CLAY ST SUITE 1400
City: OAKLAND
Email:
Phone No:

LUST Cleanup Sites from GeoTracker Cleanup Sites Data Download - Status History

Status: Open - Eligible for Closure
Status Date: 3/30/2015

Status: Open - Site Assessment
Status Date: 8/11/2005

Status: Open - Site Assessment
Status Date: 8/19/2005

Status: Completed - Case Closed
Status Date: 3/9/2016

Status: Open - Case Begin Date
Status Date: 5/11/2005

LUST Sites from GeoTracker Search - Regulatory Profile

Site Facility Name: DELLA MAGGIORE STONE
Site Facility Type: LUST CLEANUP SITE
Cleanup Status: COMPLETED - CASE CLOSED
Address: 87 N. 30TH STREET
City: SAN JOSE
Zip: 95116
County: SANTA CLARA
Report Link: https://geotracker.waterboards.ca.gov/profile_report?global_id=T0608535809
Cleanup Status Detail: COMPLETED - CASE CLOSED AS OF 3/9/2016
Project Status:
Cleanup History Link: https://geotracker.waterboards.ca.gov/profile_report_include?global_id=T0608535809&tabname=regulatoryhistory
Potential COC: BENZENE, GASOLINE, MTBE / TBA / OTHER FUEL OXYGENATES, TOLUENE, XYLENE
Potential Media of Concern: OTHER GROUNDWATER (USES OTHER THAN DRINKING WATER), SOIL, SURFACE WATER
File Location: ALL FILES ARE ON GEOTRACKER OR IN THE LOCAL AGENCY DATABASE
User Defined Beneficial Use:
Designated Beneficial Use: MUN, AGR, IND, PROC
DWR GW Sub Basin: Santa Clara Valley - Santa Clara (2-009.02)
Calwater Watershed Name: Santa Clara - Coyote Creek (205.30)
Post Closure Site Management:
Future Land Use:
Cleanup Oversight Agencies: SANTA CLARA COUNTY LOP (LEAD) - CASE #: 07S1E04K04f
CASEWORKER: Gerald O'Regan
SAN FRANCISCO BAY RWQCB (REGION 2) - CASE #: 14-741
CASEWORKER: Regional Water Board

CUF Claim No: 19092
CUF Priority Assig: C
CUF Amount Paid: \$131,513
WDR Place Type:
WDR File No:
WDR Order No:
Project Oversight Agencies:

Map Key	Number of Records	Direction	Distance (mi/ft)	Elev/Diff (ft)	Site	DB
---------	-------------------	-----------	------------------	----------------	------	----

Facility Type:

Composting Method:

Grndwtr Monitoring Frequency: # OF WELLS MONITORED - SEMI-ANNUALLY : 8

Designated Beneficial Use Municipal and Domestic Supply, Agricultural Supply, Industrial Service Supply, Industrial Process Supply

Desc:

Site History:

This site contains a warehouse and stone-working shop. On May 2005, one 2,000 gallon UST used to store gasoline was removed from the site. Confirmation soil samples collected beneath the tank indicated gasoline has been release and report showed TPHg 1.5 ppm and MTBE 1.9 ppm. Subsurface investigations were conducted at the site in July and September 2006. A total of 11 temporary borings were advanced at the site, The investigation findings indicated that impacts to soil were restricted to the immediate vicinity of the former UST, however petroleum hydrocarbon impacts to groundwater appeared to extend southward beneath Five Wounds Lane, In June 2007 six borings at the site were advanced. Results of the investigation indicated that contaminants had migrated south-southeast beneath Five Wounds Lane and MTBE concentrations in groundwater appeared to increase with distance from the former UST excavation. In September 2007 five wells were constructed, one within the boundaries of the former UST and four ofsite within the public right-of-way of Five Wounds Lane. the lateral extent of the plume west of MW-3 and south of MW-4 was not defined and additional investigation was assessed. In February 2008, grab groundwater samples from three borings located west of MW-3 and southwest of MW-4 indicated that the non=detect plume boundary exists somewhere within 50 feet west-southwest of Mw-3. TPHg and MTBE were both reported at a concentration of 69 ppb in the grab groundwater sample. Site access to the Five Wounds Catholic School property to advance a boring south of MW-4 was not obtained. On October 2008, three additional MW were installed. Last sampling event took place October 2008 and resulted in the following highest concentrations: TPHg 290 ppb and MTBE 276 ppb. Workplan to define the lateral extent and to conduct soil gas survey was requested in May 2009.

LUST Sites from GeoTracker Search - Cleanup Status History

Status: Open - Site Assessment
Date : 8/19/2005

Status: Completed - Case Closed
Date : 3/9/2016

Status: Open - Eligible for Closure
Date : 3/30/2015

Status: Open - Site Assessment
Date : 8/11/2005

Status: Open - Case Begin Date
Date : 5/11/2005

Sites from GeoTracker Search - Regulatory Activities (as of Jan 25, 2023)

Action Type: Response Requested - Workplans
Action: Site Investigation Workplan - Regulator Responded
Action Date: 10/17/2014
Received Issue Date: 10/17/2014
Doc Link: https://geotracker.waterboards.ca.gov/view_documents_all?global_id=T0608535809&doc_id=5823191
Title Description Comments:

Workplan for Offsite Subsurface Petroleum Contamination Investigation - Workplan is from 2006. Work was completed 8 years ago. This comment is the only required written response.

Action Type: Response Requested - Reports
Action: Soil and Water Investigation Report - Regulator Responded
Action Date: 9/28/2014
Received Issue Date: 12/3/2014
Doc Link: https://geotracker.waterboards.ca.gov/view_documents_all?global_id=T0608535809&doc_id=5804665
Title Description Comments:

Assessment Report **Note: Many records provided by the department have a truncated [Title Description Comments] field.

Action Type: Response Requested - Other
Action: Correspondence
Action Date: 8/20/2014
Received Issue Date: 8/20/2014
Doc Link: https://geotracker.waterboards.ca.gov/view_documents_all?global_id=T0608535809&doc_id=5818067

Map Key	Number of Records	Direction	Distance (mi/ft)	Elev/Diff (ft)	Site	DB
----------------	--------------------------	------------------	-------------------------	-----------------------	-------------	-----------

Title Description Comments:

UST Cleanup Fund Letter to RP- Claim Number 019092 **Note: Many records provided by the department have a truncated [Title Description Comments] field.

Action Type: Response Requested - Reports
Action: Monitoring Report - Quarterly
Action Date: 7/30/2014
Received Issue Date:
Doc Link:
Title Description Comments:

Second Quarter 2014 GWM Report **Note: Many records provided by the department have a truncated [Title Description Comments] field.

Action Type: Other Regulatory Actions
Action: Staff Letter
Action Date: 5/15/2014
Received Issue Date: 5/15/2014
Doc Link: https://geotracker.waterboards.ca.gov/view_documents?global_id=T0608535809&enforcement_id=6203156&temptable=ENFORCEMENT

Title Description Comments:

Assessment Report and GWM Reports **Note: Many records provided by the department have a truncated [Title Description Comments] field.

Action Type: Response Requested - Reports
Action: Site Assessment Report - Regulator Responded
Action Date: 3/28/2014
Received Issue Date: 4/30/2014
Doc Link: https://geotracker.waterboards.ca.gov/view_documents_all?global_id=T0608535809&doc_id=5790202
Title Description Comments:

Site Assessment Report - Concurred with conditions. See Directive Letter dated 5/15/2014.

Action Type: Other Regulatory Actions
Action: Staff Letter
Action Date: 11/19/2013
Received Issue Date: 11/19/2013
Doc Link: https://geotracker.waterboards.ca.gov/view_documents?global_id=T0608535809&enforcement_id=6183072&temptable=ENFORCEMENT

Title Description Comments:

Site Assessment Report and GWM Reports **Note: Many records provided by the department have a truncated [Title Description Comments] field.

Action Type: Response Requested - Workplans
Action: Soil and Water Investigation Workplan - Regulator Responded
Action Date: 11/1/2013
Received Issue Date: 11/1/2013
Doc Link: https://geotracker.waterboards.ca.gov/view_documents_all?global_id=T0608535809&doc_id=5776884
Title Description Comments:

Soil, soil vapor and groundwater investigation workplan. - Concur with conditions. See Directive Letter dated November 19, 2013.

Action Type: Response Requested - Other
Action: Correspondence
Action Date: 8/30/2013
Received Issue Date: 8/1/2013
Doc Link: https://geotracker.waterboards.ca.gov/view_documents_all?global_id=T0608535809&doc_id=5776886
Title Description Comments:

Past Due Report Status, Letter of Explanation **Note: Many records provided by the department have a truncated [Title Description Comments] field.

Action Type: Response Requested - Other
Action: Verbal Communication
Action Date: 7/31/2013

Map Key	Number of Records	Direction	Distance (mi/ft)	Elev/Diff (ft)	Site	DB
----------------	--------------------------	------------------	-------------------------	-----------------------	-------------	-----------

Received Issue Date:

Doc Link:

Title Description Comments:

- Site has a history of non-compliance. The RP is required to contact the DEH by 7/31/2013 to set up a meeting to discuss the site and the consequences of continued non-compliance.

Action Type:

Other Regulatory Actions

Action:

Staff Letter

Action Date:

7/30/2013

Received Issue Date:

7/30/2013

Doc Link:

https://geotracker.waterboards.ca.gov/view_documents?global_id=T0608535809&enforcement_id=6169801&temptable=ENFORCEMENT

Title Description Comments:

Site Assessment Workplan and Past Due Report Status Letter **Note: Many records provided by the department have a truncated [Title Description Comments] field.

Action Type:

Other Regulatory Actions

Action:

Staff Letter

Action Date:

7/2/2013

Received Issue Date:

7/2/2013

Doc Link:

https://geotracker.waterboards.ca.gov/view_documents?global_id=T0608535809&enforcement_id=6166754&temptable=ENFORCEMENT

Title Description Comments:

Meeting Requirement **Note: Many records provided by the department have a truncated [Title Description Comments] field.

Action Type:

Other Regulatory Actions

Action:

Staff Letter

Action Date:

7/18/2012

Received Issue Date:

7/18/2012

Doc Link:

https://geotracker.waterboards.ca.gov/view_documents?global_id=T0608535809&enforcement_id=6130466&temptable=ENFORCEMENT

Title Description Comments:

Out of Compliance - Submit Past Due Reports **Note: Many records provided by the department have a truncated [Title Description Comments] field.

Action Type:

Response Requested - Reports

Action:

Monitoring Report - Semi-Annually

Action Date:

1/31/2012

Received Issue Date:

Doc Link:

Title Description Comments:

Fourth Quarter 2011 GWM Report **Note: Many records provided by the department have a truncated [Title Description Comments] field.

Action Type:

Response Requested - Reports

Action:

Monitoring Report - Semi-Annually

Action Date:

7/31/2011

Received Issue Date:

Doc Link:

Title Description Comments:

Second Quarter 2011 GWM Report **Note: Many records provided by the department have a truncated [Title Description Comments] field.

Action Type:

Response Requested - Reports

Action:

Monitoring Report - Semi-Annually

Action Date:

1/31/2011

Received Issue Date:

Doc Link:

Title Description Comments:

Fourth Quarter 2010 GWM Report **Note: Many records provided by the department have a truncated [Title Description Comments] field.

Map Key	Number of Records	Direction	Distance (mi/ft)	Elev/Diff (ft)	Site	DB
----------------	--------------------------	------------------	-------------------------	-----------------------	-------------	-----------

Action Type: Response Requested - Other
Action: Correspondence
Action Date: 1/7/2011
Received Issue Date:
Doc Link:
Title Description Comments:

RP to submit reports which are past due **Note: Many records provided by the department have a truncated [Title Description Comments] field.

Action Type: Other Regulatory Actions
Action: Staff Letter - #0102121
Action Date: 12/1/2010
Received Issue Date: 12/1/2010
Doc Link:
Title Description Comments:

Out of Compliance **Note: Many records provided by the department have a truncated [Title Description Comments] field.

Action Type: Response Requested - Reports
Action: Monitoring Report - Semi-Annually
Action Date: 7/31/2010
Received Issue Date:
Doc Link:
Title Description Comments:

Second Quarter 2010 GWM Report **Note: Many records provided by the department have a truncated [Title Description Comments] field.

Action Type: Response Requested - Reports
Action: Monitoring Report - Semi-Annually
Action Date: 1/30/2010
Received Issue Date:
Doc Link:
Title Description Comments:

Fourth Quarter 2009 GWM Report **Note: Many records provided by the department have a truncated [Title Description Comments] field.

Action Type: Response Requested - Reports
Action: Well Installation Report
Action Date: 7/30/2009
Received Issue Date:
Doc Link:
Title Description Comments:

Request for well installation report and groundwater monitoring reports **Note: Many records provided by the department have a truncated [Title Description Comments] field.

Action Type: Response Requested - Reports
Action: Monitoring Report - Semi-Annually
Action Date: 7/30/2009
Received Issue Date:
Doc Link:
Title Description Comments:

Second Quarter 2009 GWM Report **Note: Many records provided by the department have a truncated [Title Description Comments] field.

Action Type: Response Requested - Reports
Action: Monitoring Report - Quarterly
Action Date: 7/30/2009
Received Issue Date:
Doc Link:
Title Description Comments:

Request for well installation report and groundwater monitoring reports **Note: Many records provided by the department have a truncated [Title Description Comments] field.

Map Key	Number of Records	Direction	Distance (mi/ft)	Elev/Diff (ft)	Site	DB
---------	-------------------	-----------	------------------	----------------	------	----

Description Comments] field.

Action Type: Other Regulatory Actions
Action: Staff Letter
Action Date: 6/1/2009
Received Issue Date: 6/1/2009
Doc Link: https://geotracker.waterboards.ca.gov/view_documents?global_id=T0608535809&enforcement_id=6015944&temptable=ENFORCEMENT

Title Description Comments:

Semi-Annual Groundwater Monitoring Reports **Note: Many records provided by the department have a truncated [Title Description Comments] field.

Action Type: Other Regulatory Actions
Action: Staff Letter
Action Date: 5/29/2009
Received Issue Date: 5/29/2009
Doc Link: https://geotracker.waterboards.ca.gov/view_documents?global_id=T0608535809&enforcement_id=6015183&temptable=ENFORCEMENT

Title Description Comments:

Request for well installation report and groundwater monitoring reports **Note: Many records provided by the department have a truncated [Title Description Comments] field.

Action Type: Response Requested - Other
Action: Other Report / Document
Action Date: 11/17/2008
Received Issue Date: 11/17/2008
Doc Link: https://geotracker.waterboards.ca.gov/view_documents_all?global_id=T0608535809&doc_id=5926294

Title Description Comments:

State Information 11/17/2008 **Note: Many records provided by the department have a truncated [Title Description Comments] field.

Action Type: Response Requested - Reports
Action: Well Installation Report
Action Date: 11/14/2008
Received Issue Date: 11/14/2008
Doc Link: https://geotracker.waterboards.ca.gov/view_documents_all?global_id=T0608535809&doc_id=5926297

Title Description Comments:

Well Construction Application 11/14/2008 **Note: Many records provided by the department have a truncated [Title Description Comments] field.

Action Type: Other Regulatory Actions
Action: Staff Letter
Action Date: 11/6/2008
Received Issue Date: 11/6/2008
Doc Link: https://geotracker.waterboards.ca.gov/view_documents?global_id=T0608535809&enforcement_id=5993473&temptable=ENFORCEMENT

Title Description Comments:

ust cleanup fund **Note: Many records provided by the department have a truncated [Title Description Comments] field.

Action Type: Other Regulatory Actions
Action: Staff Letter
Action Date: 8/13/2008
Received Issue Date: 8/13/2008
Doc Link: https://geotracker.waterboards.ca.gov/view_documents?global_id=T0608535809&enforcement_id=5984776&temptable=ENFORCEMENT

Title Description Comments:

Staff Letter **Note: Many records provided by the department have a truncated [Title Description Comments] field.

Action Type: Response Requested - Reports
Action: Preliminary Site Assessment Report
Action Date: 1/28/2008

<i>Map Key</i>	<i>Number of Records</i>	<i>Direction</i>	<i>Distance (mi/ft)</i>	<i>Elev/Diff (ft)</i>	<i>Site</i>	<i>DB</i>
----------------	--------------------------	------------------	-------------------------	-----------------------	-------------	-----------

Received Issue Date: 1/28/2008
Doc Link:
Title Description Comments:

Preliminary Site Assessment Report **Note: Many records provided by the department have a truncated [Title Description Comments] field.

Action Type: Other Regulatory Actions
Action: Staff Letter - #70026211
Action Date: 11/28/2007
Received Issue Date: 11/28/2007
Doc Link:
Title Description Comments:

Additional preliminary site investigation **Note: Many records provided by the department have a truncated [Title Description Comments] field.

Action Type: Response Requested - Reports
Action: Monitoring Report - Quarterly
Action Date: 10/31/2007
Received Issue Date: 10/31/2007
Doc Link: https://geotracker.waterboards.ca.gov/view_documents_all?global_id=T0608535809&doc_id=5926293
Title Description Comments:

GW Monitoring Report 10/31/2007 - 11/14/2008 **Note: Many records provided by the department have a truncated [Title Description Comments] field.

Action Type: Response Requested - Reports
Action: Well Installation Report
Action Date: 9/6/2007
Received Issue Date: 9/6/2007
Doc Link:
Title Description Comments:

Well Installation Report **Note: Many records provided by the department have a truncated [Title Description Comments] field.

Action Type: Other Regulatory Actions
Action: Staff Letter - #700267
Action Date: 7/6/2007
Received Issue Date: 7/6/2007
Doc Link:
Title Description Comments:

construction wells report and results for first quarterly monitoring **Note: Many records provided by the department have a truncated [Title Description Comments] field.

Action Type: Response Requested - Workplans
Action: Other Workplan
Action Date: 12/13/2006
Received Issue Date: 12/13/2006
Doc Link: https://geotracker.waterboards.ca.gov/view_documents_all?global_id=T0608535809&doc_id=5926298
Title Description Comments:

Work Plan 12/13/2006 - 10/31/2013 **Note: Many records provided by the department have a truncated [Title Description Comments] field.

Action Type: Response Requested - Reports
Action: Soil and Water Investigation Report
Action Date: 10/3/2006
Received Issue Date: 10/3/2006
Doc Link: https://geotracker.waterboards.ca.gov/view_documents_all?global_id=T0608535809&doc_id=5926295
Title Description Comments:

Soil & Water Investigation Report 10/03/2006 - 03/12/2008 **Note: Many records provided by the department have a truncated [Title Description Comments] field.

Action Type: Response Requested - Workplans
Action: Soil and Water Investigation Workplan

<i>Map Key</i>	<i>Number of Records</i>	<i>Direction</i>	<i>Distance (mi/ft)</i>	<i>Elev/Diff (ft)</i>	<i>Site</i>	<i>DB</i>
----------------	--------------------------	------------------	-------------------------	-----------------------	-------------	-----------

Action Date: 6/15/2006
Received Issue Date: 6/15/2006
Doc Link:
Title Description Comments:

Soil and Water Investigation Workplan **Note: Many records provided by the department have a truncated [Title Description Comments] field.

Action Type: Enforcement/Orders
Action: Notice to Comply - #600215
Action Date: 5/1/2006
Received Issue Date: 5/1/2006
Doc Link:
Title Description Comments:

out of compliance letter **Note: Many records provided by the department have a truncated [Title Description Comments] field.

Action Type: Response Requested - Workplans
Action: Soil and Water Investigation Workplan
Action Date: 10/7/2005
Received Issue Date: 10/7/2005
Doc Link:
Title Description Comments:

Soil and Water Investigation Workplan - Work Plan for PSA **Note: Many records provided by the department have a truncated [Title Description Comments] field.

Action Type: Reports
Action: Other Report
Action Date: 9/22/2005
Received Issue Date: 9/22/2005
Doc Link: https://geotracker.waterboards.ca.gov/view_documents?global_id=T0608535809&enforcement_id=6323817&temptable=ENFORCEMENT
Title Description Comments:

Map & Metroscan Information 09/22/2005 **Note: Many records provided by the department have a truncated [Title Description Comments] field.

Action Type: Other Regulatory Actions
Action: Staff Letter - #5002528
Action Date: 8/25/2005
Received Issue Date: 8/25/2005
Doc Link:
Title Description Comments:

directive letter **Note: Many records provided by the department have a truncated [Title Description Comments] field.

Action Type: Notices
Action: Notice of Responsibility - #5002328
Action Date: 8/23/2005
Received Issue Date: 8/23/2005
Doc Link:
Title Description Comments:

Notice of responsibility **Note: Many records provided by the department have a truncated [Title Description Comments] field.

Action Type: Leak Action
Action: Leak Reported
Action Date: 8/11/2005
Received Issue Date:
Doc Link:
Title Description Comments:

Action Type: Response Requested - Other
Action: Unauthorized Release Form
Action Date: 8/9/2005

Map Key	Number of Records	Direction	Distance (mi/ft)	Elev/Diff (ft)	Site	DB
----------------	--------------------------	------------------	-------------------------	-----------------------	-------------	-----------

Received Issue Date: 8/9/2005
Doc Link: https://geotracker.waterboards.ca.gov/view_documents_all?global_id=T0608535809&doc_id=5926296
Title Description Comments:

Unauthorized Release Form 08/09/2005 - 08/11/2005 **Note: Many records provided by the department have a truncated [Title Description Comments] field.

Action Type: Leak Action
Action: Leak Stopped
Action Date: 5/12/2005
Received Issue Date:
Doc Link:
Title Description Comments:

Action Type: Leak Action
Action: Leak Began
Action Date: 5/11/2005
Received Issue Date:
Doc Link:
Title Description Comments:

Action Type: Leak Action
Action: Leak Discovery
Action Date: 5/11/2005
Received Issue Date:
Doc Link:
Title Description Comments:

Action Type: Response Requested - Other
Action: Correspondence
Action Date: 1/1/2005
Received Issue Date: 1/1/2005
Doc Link: https://geotracker.waterboards.ca.gov/view_documents_all?global_id=T0608535809&doc_id=5926292
Title Description Comments:

Correspondence 2005 **Note: Many records provided by the department have a truncated [Title Description Comments] field.

Action Type: Other Regulatory Actions
Action: Closure/No Further Action Letter
Action Date: 3/9/2016
Received Issue Date: 3/9/2016
Doc Link:
Title Description Comments:

Final Closure Documents **Note: Many records provided by the department have a truncated [Title Description Comments] field.

Action Type: Other Regulatory Actions
Action: Closure/No Further Action Letter
Action Date: 3/9/2016
Received Issue Date: 3/9/2016
Doc Link: https://geotracker.waterboards.ca.gov/view_documents?global_id=T0608535809&enforcement_id=6278627&temptable=ENFORCEMENT
Title Description Comments:

Action Type: Other Regulatory Actions
Action: Staff Letter
Action Date: 1/19/2016
Received Issue Date: 1/19/2016
Doc Link: https://geotracker.waterboards.ca.gov/view_documents?global_id=T0608535809&enforcement_id=6273056&temptable=ENFORCEMENT
Title Description Comments:

2nd Request - Well Destruction Report Site is out of compliance **Note: Many records provided by the department have a truncated [Title Description

Map Key	Number of Records	Direction	Distance (mi/ft)	Elev/Diff (ft)	Site	DB
----------------	--------------------------	------------------	-------------------------	-----------------------	-------------	-----------

Comments] field.

Action Type: Response Requested - Reports
Action: Well Destruction Report
Action Date: 12/11/2015
Received Issue Date: 2/18/2016
Doc Link: https://geotracker.waterboards.ca.gov/view_documents_all?global_id=T0608535809&doc_id=5861660
Title Description Comments:

Well Destruction and Waste Removal - DEH to close case **Note: Many records provided by the department have a truncated [Title Description Comments] field.

Action Type: Other Regulatory Actions
Action: Staff Letter
Action Date: 10/9/2015
Received Issue Date: 10/9/2015
Doc Link: https://geotracker.waterboards.ca.gov/view_documents?global_id=T0608535809&enforcement_id=6263774&temptable=ENFORCEMENT
Title Description Comments:

Well Destruction Report **Note: Many records provided by the department have a truncated [Title Description Comments] field.

Action Type: Response Requested - Other
Action: Fact Sheets - Public Participation
Action Date: 9/25/2015
Received Issue Date:
Doc Link:
Title Description Comments:

Public Comment Period closes on September 25, 2015.

Action Type: Response Requested - Other
Action: Email Correspondence
Action Date: 8/7/2015
Received Issue Date: 8/7/2015
Doc Link: https://geotracker.waterboards.ca.gov/view_documents_all?global_id=T0608535809&doc_id=5853920
Title Description Comments:

RETURN TO SENDER **Note: Many records provided by the department have a truncated [Title Description Comments] field.

Action Type: Notices
Action: Notification - Public Notice of Case Closure
Action Date: 7/22/2015
Received Issue Date: 7/22/2015
Doc Link: https://geotracker.waterboards.ca.gov/view_documents?global_id=T0608535809&enforcement_id=6253616&temptable=ENFORCEMENT
Title Description Comments:

Public Notice of Intent to Close Case and Public Comment Opportunity. Comments must be received by 9/25/2015.

Action Type: Response Requested - Other
Action: Other Report / Document - Regulator Responded
Action Date: 4/10/2015
Received Issue Date: 2/24/2015
Doc Link: https://geotracker.waterboards.ca.gov/view_documents_all?global_id=T0608535809&doc_id=5830041
Title Description Comments:

Isoconcentration Map - Concur. See Directive Letter dated March 30, 2015 **Note: Many records provided by the department have a truncated [Title Description Comments] field.

Action Type: Other Regulatory Actions
Action: Staff Letter
Action Date: 3/30/2015
Received Issue Date: 3/30/2015

Map Key	Number of Records	Direction	Distance (mi/ft)	Elev/Diff (ft)	Site	DB
----------------	--------------------------	------------------	-------------------------	-----------------------	-------------	-----------

Doc Link: https://geotracker.waterboards.ca.gov/view_documents?global_id=T0608535809&enforcement_id=6240380&temptable=ENFORCEMENT

Title Description Comments:

NFA **Note: Many records provided by the department have a truncated [Title Description Comments] field.

Action Type: Response Requested - Other
Action: Request for Closure
Action Date: 2/24/2015
Received Issue Date: 2/24/2015

Doc Link:
Title Description Comments:

MTBE Isoconcentration Map **Note: Many records provided by the department have a truncated [Title Description Comments] field.

Action Type: Other Regulatory Actions
Action: Staff Letter
Action Date: 2/11/2015
Received Issue Date: 2/11/2015
Doc Link: https://geotracker.waterboards.ca.gov/view_documents?global_id=T0608535809&enforcement_id=6235811&temptable=ENFORCEMENT

Title Description Comments:

Isoconcentration Map **Note: Many records provided by the department have a truncated [Title Description Comments] field.

Action Type: Response Requested - Reports
Action: Monitoring Report - Quarterly
Action Date: 1/30/2015
Received Issue Date:

Doc Link:
Title Description Comments:

Fourth Quarter 2014 GWM Report **Note: Many records provided by the department have a truncated [Title Description Comments] field.

Action Type: Response Requested - Reports
Action: Monitoring Report - Quarterly
Action Date: 10/30/2014
Received Issue Date:

Doc Link:
Title Description Comments:

Third Quarter 2014 GWM Report **Note: Many records provided by the department have a truncated [Title Description Comments] field.

Sites from GeoTracker Search - Site Maps (as of Jan 25, 2023)

Submitted: 2/11/2008
Submitted By: JOHN LOVE (AUTH_RP)
Title: GEO_MAP
Link: https://geotracker.waterboards.ca.gov/esi/uploads/geo_map/3108471095/T0608535809.pdf

Submitted: 6/27/2007
Submitted By: JOHN LOVE (AUTH_RP)
Title: GEO_MAP
Link: https://geotracker.waterboards.ca.gov/esi/uploads/geo_map/7012057244/T0608535809.pdf

Submitted: 3/17/2008
Submitted By: JOHN LOVE (AUTH_RP)
Title: GEO_MAP
Link: https://geotracker.waterboards.ca.gov/esi/uploads/geo_map/8480915904/T0608535809.pdf

Submitted: 6/5/2008
Submitted By: JOHN LOVE (AUTH_RP)
Title: GEO_MAP
Link: https://geotracker.waterboards.ca.gov/esi/uploads/geo_map/7115191400/T0608535809.pdf

Map Key	Number of Records	Direction	Distance (mi/ft)	Elev/Diff (ft)	Site	DB
Submitted:		4/30/2014				
Submitted By:		JOHN LOVE (AUTH_RP)				
Title:		GEO_MAP				
Link:		https://geotracker.waterboards.ca.gov/esi/uploads/geo_map/9129274487/T0608535809.PDF				
Submitted:		11/7/2007				
Submitted By:		JOHN LOVE (AUTH_RP)				
Title:		GEO_MAP				
Link:		https://geotracker.waterboards.ca.gov/esi/uploads/geo_map/3526534140/T0608535809.pdf				
Submitted:		12/8/2008				
Submitted By:		JOHN LOVE (AUTH_RP)				
Title:		GEO_MAP				
Link:		https://geotracker.waterboards.ca.gov/esi/uploads/geo_map/2169283807/T0608535809.PDF				
Submitted:		12/3/2014				
Submitted By:		JOHN LOVE (AUTH_RP)				
Title:		GEO_MAP				
Link:		https://geotracker.waterboards.ca.gov/esi/uploads/geo_map/1970911383/T0608535809.PDF				

Sites from GeoTracker Search - Documents (as of Jan 25, 2023)

Document Type:	Site Documents	Document Date:	8/20/2014
Type:	CORRESPONDENCE	Submitted:	
Submitted By:	CHRIS WIDMANN (REGULATOR)		
Title:	UST CLEANUP FUND LETTER TO RP- CLAIM NUMBER 019092 - REGULATOR RESPONSE		
Title Link:	https://geotracker.waterboards.ca.gov/view_documents?global_id=T0608535809&document_id=5818067		
Document Type:	Site Documents	Document Date:	12/13/2006
Type:	SITE INVESTIGATION WORKPLAN	Submitted:	
Submitted By:	JOHN LOVE (AUTH_RP)		
Title:	WORKPLAN FOR OFFSITE SUBSURFACE PETROLEUM CONTAMINATION INVESTIGATION		
Title Link:	https://geotracker.waterboards.ca.gov/esi/uploads/geo_report/2097480535/T0608535809.PDF		
Document Type:	Monitoring Reports	Document Date:	2/11/2008
Type:	MONITORING REPORT - QUARTERLY	Submitted:	
Submitted By:	JOHN LOVE (AUTH_RP)		
Title:	4TH QTR 2007 GW MONITORING REPORT		
Title Link:	https://geotracker.waterboards.ca.gov/esi/uploads/geo_report/4006609857/T0608535809.PDF		
Document Type:	Site Documents	Document Date:	1/19/2016
Type:	STAFF LETTER	Submitted:	
Submitted By:	CANDACE GARCIA (REGULATOR)		
Title:	2ND REQUEST - WELL DESTRUCTION REPORT		
Title Link:	https://geotracker.waterboards.ca.gov/view_documents?global_id=T0608535809&enforcement_id=6273056		
Document Type:	Site Documents	Document Date:	3/30/2015
Type:	STAFF LETTER	Submitted:	
Submitted By:	CHRIS WIDMANN (REGULATOR)		
Title:	NFA		
Title Link:	https://geotracker.waterboards.ca.gov/view_documents?global_id=T0608535809&enforcement_id=6240380		
Document Type:	Site Documents	Document Date:	5/29/2009
Type:	STAFF LETTER	Submitted:	
Submitted By:	KRISTI CONG (REGULATOR)		
Title:	REQUEST FOR WELL INSTALLATION REPORT AND GROUNDWATER MONITORING REPORTS		
Title Link:	https://geotracker.waterboards.ca.gov/view_documents?global_id=T0608535809&enforcement_id=6015183		
Document Type:	Monitoring Reports	Document Date:	4/28/2014
Type:	MONITORING REPORT - QUARTERLY	Submitted:	
Submitted By:	JOHN LOVE (AUTH_RP)		
Title:	FIRST QUARTER 2014 GROUNDWATER MONITORING REPORT		
Title Link:	https://geotracker.waterboards.ca.gov/esi/uploads/geo_report/9236259222/T0608535809.PDF		
Document Type:	Monitoring Reports	Document Date:	10/31/2007
Type:	MONITORING REPORT - QUARTERLY	Submitted:	
Submitted By:	MICHAEL SCHUSTER (REGULATOR)		

Map Key	Number of Records	Direction	Distance (mi/ft)	Elev/Diff (ft)	Site	DB
Title:					GW MONITORING REPORT 10/31/2007 - 11/14/2008 -	
Title Link:					https://geotracker.waterboards.ca.gov/regulators/deliverable_documents/2194181144/GWM%5FR%5F2007%2D10%2D31%2Epdf	
Document Type:	Monitoring Reports				Document Date: 10/31/2007	
Type:	MONITORING REPORT - QUARTERLY				Submitted:	
Submitted By:	MICHAEL SCHUSTER (REGULATOR)					
Title:	GW MONITORING REPORT 10/31/2007 - 11/14/2008 -					
Title Link:					https://geotracker.waterboards.ca.gov/regulators/deliverable_documents/2194181144/GWM%5FR%5F2008%2D11%2D14%2Epdf	
Document Type:	Site Documents				Document Date: 7/22/2015	
Type:	NOTIFICATION - PUBLIC NOTICE OF CASE CLOSURE				Submitted:	
Submitted By:	CHRIS WIDMANN (REGULATOR)					
Title:	PUBLIC NOTICE OF INTENT TO CLOSE CASE AND PUBLIC COMMENT OPPORTUNITY. COMMENTS MUST BE RECEIVED BY 9/25/2015.					
Title Link:					https://geotracker.waterboards.ca.gov/view_documents?global_id=T0608535809&enforcement_id=6253616	
Document Type:	Site Documents				Document Date: 11/19/2013	
Type:	STAFF LETTER				Submitted:	
Submitted By:	CHRIS WIDMANN (REGULATOR)					
Title:	SITE ASSESSMENT REPORT AND GWM REPORTS					
Title Link:					https://geotracker.waterboards.ca.gov/view_documents?global_id=T0608535809&enforcement_id=6183072	
Document Type:	Site Documents				Document Date: 7/18/2012	
Type:	STAFF LETTER				Submitted:	
Submitted By:	CHRIS WIDMANN (REGULATOR)					
Title:	OUT OF COMPLIANCE - SUBMIT PAST DUE REPORTS					
Title Link:					https://geotracker.waterboards.ca.gov/view_documents?global_id=T0608535809&enforcement_id=6130466	
Document Type:	Site Documents				Document Date: 11/14/2008	
Type:	WELL INSTALLATION REPORT				Submitted:	
Submitted By:	MICHAEL SCHUSTER (REGULATOR)					
Title:	WELL CONSTRUCTION APPLICATION 11/14/2008					
Title Link:					https://geotracker.waterboards.ca.gov/view_documents?global_id=T0608535809&document_id=5926297	
Document Type:	Site Documents				Document Date: 11/6/2008	
Type:	STAFF LETTER				Submitted:	
Submitted By:	KRISTI CONG (REGULATOR)					
Title:	UST CLEANUP FUND					
Title Link:					https://geotracker.waterboards.ca.gov/view_documents?global_id=T0608535809&enforcement_id=5993473	
Document Type:	Site Documents				Document Date: 8/9/2005	
Type:	UNAUTHORIZED RELEASE FORM				Submitted:	
Submitted By:	MICHAEL SCHUSTER (REGULATOR)					
Title:	UNAUTHORIZED RELEASE FORM 08/09/2005 - 08/11/2005					
Title Link:					https://geotracker.waterboards.ca.gov/view_documents?global_id=T0608535809&document_id=5926296	
Document Type:	Monitoring Reports				Document Date: 11/19/2014*	
Type:	MONITORING REPORT - QUARTERLY				Submitted:	
Submitted By:	JOHN LOVE (AUTH_RP)					
Title:	THIRD QUARTER 2014 GROUNDWATER MONITORING REPORT					
Title Link:					https://geotracker.waterboards.ca.gov/esi/uploads/geo_report/5705435216/T0608535809.PDF	
Document Type:	Monitoring Reports				Document Date: 12/8/2008	
Type:	MONITORING REPORT - QUARTERLY				Submitted:	
Submitted By:	JOHN LOVE (AUTH_RP)					
Title:	MW CONSTRUCTION AND 4TH QTR 2008 GW MONITORING REPORT					
Title Link:					https://geotracker.waterboards.ca.gov/esi/uploads/geo_report/4607006251/T0608535809.PDF	
Document Type:	Site Documents				Document Date: 4/25/2014	
Type:	SOIL AND WATER INVESTIGATION REPORT				Submitted:	
Submitted By:	JOHN LOVE (AUTH_RP)					
Title:	ADDITIONAL SOIL AND GROUNDWATER INVESTIGATION REPORT					
Title Link:					https://geotracker.waterboards.ca.gov/esi/uploads/geo_report/7466356396/T0608535809.PDF	
Document Type:	Site Documents				Document Date: 11/17/2008	

Map Key	Number of Records	Direction	Distance (mi/ft)	Elev/Diff (ft)	Site	DB
Type:	OTHER REPORT / DOCUMENT				Submitted:	
Submitted By:	MICHAEL SCHUSTER (REGULATOR)					
Title:	STATE INFORMATION 11/17/2008					
Title Link:	https://geotracker.waterboards.ca.gov/view_documents?global_id=T0608535809&document_id=5926294					
Document Type:	Site Documents				Document Date:	8/13/2008
Type:	STAFF LETTER				Submitted:	
Submitted By:	KRISTI CONG (REGULATOR)					
Title:	STAFF LETTER					
Title Link:	https://geotracker.waterboards.ca.gov/view_documents?global_id=T0608535809&enforcement_id=5984776					
Document Type:	Site Documents				Document Date:	6/19/2008
Type:	WELL INSTALLATION WORKPLAN				Submitted:	
Submitted By:	JOHN LOVE (AUTH_RP)					
Title:	MONITORING WELL CONSTRUCTION WORKPLAN					
Title Link:	https://geotracker.waterboards.ca.gov/esi/uploads/geo_report/9334333121/T0608535809.PDF					
Document Type:	Site Documents				Document Date:	10/3/2006
Type:	SOIL AND WATER INVESTIGATION REPORT				Submitted:	
Submitted By:	MICHAEL SCHUSTER (REGULATOR)					
Title:	SOIL & WATER INVESTIGATION REPORT 10/03/2006 - 03/12/2008					
Title Link:	https://geotracker.waterboards.ca.gov/view_documents?global_id=T0608535809&document_id=5926295					
Document Type:	Site Documents				Document Date:	9/22/2005
Type:	OTHER REPORT				Submitted:	
Submitted By:	MICHAEL SCHUSTER (REGULATOR)					
Title:	MAP & METROSCAN INFORMATION 09/22/2005					
Title Link:	https://geotracker.waterboards.ca.gov/view_documents?global_id=T0608535809&enforcement_id=6323817					
Document Type:	Monitoring Reports				Document Date:	10/31/2007
Type:	MONITORING REPORT - QUARTERLY				Submitted:	
Submitted By:	MICHAEL SCHUSTER (REGULATOR)					
Title:	GW MONITORING REPORT 10/31/2007 - 11/14/2008 -					
Title Link:	https://geotracker.waterboards.ca.gov/regulators/deliverable_documents/2194181144/GWM%5FR%5F2008%2D06%2D02%2Epdf					
Document Type:	Site Documents				Document Date:	10/9/2015
Type:	STAFF LETTER				Submitted:	
Submitted By:	CANDACE GARCIA (REGULATOR)					
Title:	WELL DESTRUCTION REPORT					
Title Link:	https://geotracker.waterboards.ca.gov/view_documents?global_id=T0608535809&enforcement_id=6263774					
Document Type:	Site Documents				Document Date:	8/7/2015
Type:	EMAIL CORRESPONDENCE				Submitted:	
Submitted By:	CANDACE GARCIA (REGULATOR)					
Title:	RETURN TO SENDER					
Title Link:	https://geotracker.waterboards.ca.gov/view_documents?global_id=T0608535809&document_id=5853920					
Document Type:	Site Documents				Document Date:	6/1/2009
Type:	STAFF LETTER				Submitted:	
Submitted By:	KRISTI CONG (REGULATOR)					
Title:	SEMI-ANNUAL GROUNDWATER MONITORING REPORTS					
Title Link:	https://geotracker.waterboards.ca.gov/view_documents?global_id=T0608535809&enforcement_id=6015944					
Document Type:	Site Documents				Document Date:	11/8/2007
Type:	SOIL AND WATER INVESTIGATION REPORT				Submitted:	
Submitted By:	JOHN LOVE (AUTH_RP)					
Title:	MW CONSTRUCTION AND GW SAMPLING REPORT					
Title Link:	https://geotracker.waterboards.ca.gov/esi/uploads/geo_report/3177183389/T0608535809.PDF					
Document Type:	Site Documents				Document Date:	10/4/2006*
Type:	SITE ASSESSMENT REPORT				Submitted:	
Submitted By:	JOHN LOVE (AUTH_RP)					
Title:	REPORT FOR INVESTIGATION INTO THE EXTENT OF ON-SITE SUBSURFACE PETROLEUM CONTAMINATION					
Title Link:	https://geotracker.waterboards.ca.gov/esi/uploads/geo_report/9672614395/T0608535809.PDF					

Map Key	Number of Records	Direction	Distance (mi/ft)	Elev/Diff (ft)	Site	DB
Document Type:	Site Documents				Document Date: 2/24/2015	
Type:	REQUEST FOR CLOSURE				Submitted:	
Submitted By:	JOHN LOVE (AUTH_RP)					
Title:	MTBE ISOCONCENTRATION MAP					
Title Link:	https://geotracker.waterboards.ca.gov/esi/uploads/geo_report/8237733960/T0608535809.PDF					
Document Type:	Site Documents				Document Date: 11/25/2014*	
Type:	SITE ASSESSMENT REPORT				Submitted:	
Submitted By:	JOHN LOVE (AUTH_RP)					
Title:	ADDITIONAL INVESTIGATION REPORT					
Title Link:	https://geotracker.waterboards.ca.gov/esi/uploads/geo_report/6255167365/T0608535809.PDF					
Document Type:	Site Documents				Document Date: 6/14/2008	
Type:					Submitted:	
Submitted By:	CYNTHIA MANA-AY (REGULATOR)					
Title:	CORRESPONDENCE					
Title Link:	https://geotracker.waterboards.ca.gov/site_documents/6756057560/CORRES%5F2005%2D%2Epdf					
Document Type:	Site Documents				Document Date: 6/28/2007	
Type:	SOIL AND WATER INVESTIGATION REPORT				Submitted:	
Submitted By:	JOHN LOVE (AUTH_RP)					
Title:	ADDITIONAL INVESTIGATION REPORT					
Title Link:	https://geotracker.waterboards.ca.gov/esi/uploads/geo_report/2235051035/T0608535809.PDF					
Document Type:	Monitoring Reports				Document Date: 10/31/2007	
Type:	MONITORING REPORT - QUARTERLY				Submitted:	
Submitted By:	MICHAEL SCHUSTER (REGULATOR)					
Title:	GW MONITORING REPORT 10/31/2007 - 11/14/2008 -					
Title Link:	https://geotracker.waterboards.ca.gov/regulators/deliverable_documents/2194181144/GWM%5FR%5F2008%2D01%2D31%2Epdf					
Document Type:	Site Documents				Document Date: 10/31/2013	
Type:	SOIL AND WATER INVESTIGATION WORKPLAN				Submitted:	
Submitted By:	JOHN LOVE (AUTH_RP)					
Title:	ADDITIONAL SOIL AND GROUNDWATER INVESTIGATION WORKPLAN					
Title Link:	https://geotracker.waterboards.ca.gov/esi/uploads/geo_report/2994214892/T0608535809.PDF					
Document Type:	Site Documents				Document Date: 3/17/2008	
Type:	SOIL AND WATER INVESTIGATION REPORT				Submitted:	
Submitted By:	JOHN LOVE (AUTH_RP)					
Title:	ADDITIONAL GW INVESTIGATION REPORT					
Title Link:	https://geotracker.waterboards.ca.gov/esi/uploads/geo_report/3462086558/T0608535809.PDF					
Document Type:	Site Documents				Document Date: 12/13/2006	
Type:	OTHER WORKPLAN				Submitted:	
Submitted By:	MICHAEL SCHUSTER (REGULATOR)					
Title:	WORK PLAN 12/13/2006 - 10/31/2013					
Title Link:	https://geotracker.waterboards.ca.gov/view_documents?global_id=T0608535809&document_id=5926298					
Document Type:	Site Documents				Document Date: 2/18/2016	
Type:	REQUEST FOR CLOSURE				Submitted:	
Submitted By:	JOHN LOVE (AUTH_RP)					
Title:	MONITORING WELL ABANDONMENT REPORT					
Title Link:	https://geotracker.waterboards.ca.gov/esi/uploads/geo_report/2931688308/T0608535809.PDF					
Document Type:	Site Documents				Document Date: 2/11/2015	
Type:	STAFF LETTER				Submitted:	
Submitted By:	CHRIS WIDMANN (REGULATOR)					
Title:	ISOCONCENTRATION MAP					
Title Link:	https://geotracker.waterboards.ca.gov/view_documents?global_id=T0608535809&enforcement_id=6235811					
Document Type:	Site Documents				Document Date: 3/9/2016	
Type:	CLOSURE/NO FURTHER ACTION LETTER				Submitted:	
Submitted By:	CANDACE GARCIA (REGULATOR)					
Title:	CLOSURE/NO FURTHER ACTION LETTER					
Title Link:	https://geotracker.waterboards.ca.gov/view_documents?global_id=T0608535809&enforcement_id=6278627					

Map Key	Number of Records	Direction	Distance (mi/ft)	Elev/Diff (ft)	Site	DB
Document Type:	Site Documents				Document Date: 5/15/2014	
Type:	STAFF LETTER				Submitted:	
Submitted By:	CHRIS WIDMANN (REGULATOR)					
Title:	ASSESSMENT REPORT AND GWM REPORTS					
Title Link:	https://geotracker.waterboards.ca.gov/view_documents?global_id=T0608535809&enforcement_id=6203156					
Document Type:	Site Documents				Document Date: 8/1/2013	
Type:	CORRESPONDENCE				Submitted:	
Submitted By:	JOHN LOVE (AUTH_RP)					
Title:	REPORT SUBMITTAL STATUS					
Title Link:	https://geotracker.waterboards.ca.gov/esi/uploads/geo_report/8003162443/T0608535809.PDF					
Document Type:	Site Documents				Document Date: 7/30/2013	
Type:	STAFF LETTER				Submitted:	
Submitted By:	CHRIS WIDMANN (REGULATOR)					
Title:	SITE ASSESSMENT WORKPLAN AND PAST DUE REPORT STATUS LETTER					
Title Link:	https://geotracker.waterboards.ca.gov/view_documents?global_id=T0608535809&enforcement_id=6169801					
Document Type:	Site Documents				Document Date: 7/2/2013	
Type:	STAFF LETTER				Submitted:	
Submitted By:	CHRIS WIDMANN (REGULATOR)					
Title:	MEETING REQUIREMENT					
Title Link:	https://geotracker.waterboards.ca.gov/view_documents?global_id=T0608535809&enforcement_id=6166754					
Document Type:	Site Documents				Document Date: 1/1/2005	
Type:	CORRESPONDENCE				Submitted:	
Submitted By:	MICHAEL SCHUSTER (REGULATOR)					
Title:	CORRESPONDENCE 2005					
Title Link:	https://geotracker.waterboards.ca.gov/view_documents?global_id=T0608535809&document_id=5926292					
Document Type:	Monitoring Reports				Document Date: 8/22/2014*	
Type:	MONITORING REPORT - QUARTERLY				Submitted:	
Submitted By:	JOHN LOVE (AUTH_RP)					
Title:	SECOND QUARTER 2014 GROUNDWATER MONITORING REPORT					
Title Link:	https://geotracker.waterboards.ca.gov/esi/uploads/geo_report/3777152776/T0608535809.PDF					

[33](#) 2 of 2 ESE 0.28 / 1,454.17 88.02 / 1 DELLA MAGGIORE TILE 87 N 30TH ST SAN JOSE CA 95116 DELISTED HAZ

Siteid: 380406
Latitude: 37.350792
Longitude: -121.864000
Original Source: CHAZ
Record Date: 30-MAY-2017

[34](#) 1 of 1 ESE 0.29 / 1,538.17 87.31 / 0 Della Maggiore Stone 87 30th St San Jose CA LOP SANTA CLARA

SCVWD ID: 07S1E04K04f
Closure Date: 3/9/2016
Link: http://lustop.sccgov.org/files/07S1E04K04f/

[35](#) 1 of 2 ENE 0.29 / 1,549.45 88.55 / 1 Moe's ARCO 1604 McKee Rd San Jose CA LOP SANTA CLARA

SCVWD ID: 07S1E04G01f
Closure Date: 9/15/2016
Link: http://lustop.sccgov.org/files/07S1E04G01f/

Map Key	Number of Records	Direction	Distance (mi/ft)	Elev/Diff (ft)	Site	DB
35	2 of 2	ENE	0.29 / 1,549.45	88.55 / 1	MOE'S ARCO 1604 MCKEE ROAD SAN JOSE CA 95116	LUST

Global ID:	T0608500945	Census Tract:	6085503601
Status Date:	9/15/2016	Match Key:	T0608500945
Case Type:	LUST CLEANUP SITE	County:	SANTA CLARA
Oil Field:		Latitude:	37.355925043816
Oil Field Operator:		Longitude:	-121.863495111465
Status:	COMPLETED - CASE CLOSED	RWQCB Region:	

LUST Cleanup Sites from GeoTracker Cleanup Sites Data Download - Facilities Detail

CUF Case: YES
Lead Agency: SANTA CLARA COUNTY LOP
Case Worker:
Local Agency:
RB Case No: 06-088
Local Case No: 07S1E04G01f
File Location: All Files are on GeoTracker or in the Local Agency Database
Potential COC: MTBE / TBA / Other Fuel Oxygenates, Gasoline
Potential Media of Concern: Indoor Air, Other Groundwater (uses other than drinking water), Soil Vapor
Begin Date: 9/26/1984
How Discovered: Tank Closure
How Discovered Description: Fire Department noted a relaease when USTs were removed.
Stop Method: Close and Replace Tank
Stop Description:
Calwater Watershed Name: Santa Clara - Coyote Creek (205.30)
DWR GW Subbasin Name: Santa Clara Valley - Santa Clara (2-009.02)
Disadvantaged Community: Disadvantaged Community
CalEnvScreen Score:
Coordinate Source: Google Map Move
Discharge Cause: Unknown
Discharge Source: Tank
EPA Region: 9
Leak Reported Dt: 1984-09-21 00:00:00
Military DoD Site: No
No Further Action Dt: 2016-09-15 00:00:00
Qty Risd Gallons: 0
Facility Project Sub Type:
Calenviroscreen 3 Score: 91-95%
Calenviroscreen 4 Score: 85-90%
Site History:

As of October 6, 2012- Based on the current trends of contaminants of concern and due to low residual concentrations of petroleum compounds in soil and groundwater at this site as documented in the most recent groundwater monitoring report dated March 19, 2010, and in the supplemental soil and groundwater investigation report dated August 31, 2011, this case qualifies for low-threat regulatory closure.

LUST Cleanup Sites from GeoTracker Cleanup Sites Data Download - Regulatory Contacts

Contact Type: Regional Board Caseworker
Contact Name: Regional Water Board
Organization Name: SAN FRANCISCO BAY RWQCB (REGION 2)
Address: 1515 CLAY ST SUITE 1400
City: OAKLAND
Email:
Phone No:

LUST Cleanup Sites from GeoTracker Cleanup Sites Data Download - Status History

Status: Open - Site Assessment
Status Date: 11/23/2009

Status: Open - Case Begin Date

Map Key	Number of Records	Direction	Distance (mi/ft)	Elev/Diff (ft)	Site	DB
Status Date:		9/26/1984				
Status:		Open - Site Assessment				
Status Date:		9/26/1984				
Status:		Open - Eligible for Closure				
Status Date:		7/16/2015				
Status:		Open - Site Assessment				
Status Date:		1/28/1991				
Status:		Completed - Case Closed				
Status Date:		9/15/2016				

LUST Sites from GeoTracker Search - Regulatory Profile

Site Facility Name: MOE'S ARCO
Site Facility Type: LUST CLEANUP SITE
Cleanup Status: COMPLETED - CASE CLOSED
Address: 1604 MCKEE ROAD
City: SAN JOSE
Zip: 95116
County: SANTA CLARA
Report Link: https://geotracker.waterboards.ca.gov/profile_report?global_id=T0608500945
Cleanup Status Detail: COMPLETED - CASE CLOSED AS OF 9/15/2016
Project Status:
Cleanup History Link: https://geotracker.waterboards.ca.gov/profile_report_include?global_id=T0608500945&tabname=regulatoryhistory
Potential COC: GASOLINE, MTBE / TBA / OTHER FUEL OXYGENATES
Potential Media of Concern: INDOOR AIR, OTHER GROUNDWATER (USES OTHER THAN DRINKING WATER), SOIL VAPOR
File Location: ALL FILES ARE ON GEOTRACKER OR IN THE LOCAL AGENCY DATABASE
User Defined Beneficial Use:
Designated Beneficial Use: MUN, AGR, IND, PROC
DWR GW Sub Basin: Santa Clara Valley - Santa Clara (2-009.02)
Calwater Watershed Name: Santa Clara - Coyote Creek (205.30)
Post Closure Site Management:
Future Land Use:
Cleanup Oversight Agencies: SANTA CLARA COUNTY LOP (LEAD) - CASE #: 07S1E04G01f
 SAN FRANCISCO BAY RWQCB (REGION 2) - CASE #: 06-088
 CASEWORKER: Regional Water Board
CUF Claim No: 14388
CUF Priority Assig: C
CUF Amount Paid: \$54,566
WDR Place Type:
WDR File No:
WDR Order No:
Project Oversight Agencies:
Facility Type:
Composting Method:
Grndwtr Monitoring Frequency: # OF WELLS MONITORED - SEMI-ANNUALLY : 2
Designated Beneficial Use Municipal and Domestic Supply, Agricultural Supply, Industrial Service Supply, Industrial Process Supply
Desc:
Site History:

As of October 6, 2012- Based on the current trends of contaminants of concern and due to low residual concentrations of petroleum compounds in soil and groundwater at this site as documented in the most recent groundwater monitoring report dated March 19, 2010, and in the supplemental soil and groundwater investigation report dated August 31, 2011, this case qualifies for low-threat regulatory closure.

LUST Sites from GeoTracker Search - Cleanup Status History

Status: Open - Site Assessment
Date : 9/26/1984

Status: Completed - Case Closed
Date : 9/15/2016

Status: Open - Site Assessment

Map Key	Number of Records	Direction	Distance (mi/ft)	Elev/Diff (ft)	Site	DB
Date :		11/23/2009				
Status:		Open - Eligible for Closure				
Date :		7/16/2015				
Status:		Open - Case Begin Date				
Date :		9/26/1984				
Status:		Open - Site Assessment				
Date :		1/28/1991				

Sites from GeoTracker Search - Cleanup Action Report (as of Jan 25, 2023)

Action Type: EXCAVATION
Begin Date: 9/28/1984
End Date: 9/28/1984
Phase: Soil, Water
Contaminant Mass Removed:
Description: 60 cubic yards of soil and 3,400 gallons of contaminated liquid were removed from the site at the time that the USTs were replaced in September 1984. MTBE is also a COC, but presumably not addressed by the 1984 remedial action.

Sites from GeoTracker Search - Regulatory Activities (as of Jan 25, 2023)

Action Type: Other Regulatory Actions
Action: Closure/No Further Action Letter
Action Date: 9/15/2016
Received Issue Date: 9/15/2016
Doc Link: https://geotracker.waterboards.ca.gov/view_documents?global_id=T0608500945&enforcement_id=6298779&temptable=ENFORCEMENT

Title Description Comments:

Action Type: Other Regulatory Actions
Action: Staff Letter
Action Date: 4/15/2016
Received Issue Date: 4/15/2016
Doc Link: https://geotracker.waterboards.ca.gov/view_documents?global_id=T0608500945&enforcement_id=6282389&temptable=ENFORCEMENT

Title Description Comments:

Well Destruction Report - Out Of Compliance **Note: Many records provided by the department have a truncated [Title Description Comments] field.

Action Type: Response Requested - Reports
Action: Well Destruction Report
Action Date: 3/31/2016
Received Issue Date:
Doc Link:
Title Description Comments:

Action Type: Other Regulatory Actions
Action: Staff Letter
Action Date: 1/19/2016
Received Issue Date: 1/19/2016
Doc Link: https://geotracker.waterboards.ca.gov/view_documents?global_id=T0608500945&enforcement_id=6273071&temptable=ENFORCEMENT

Title Description Comments:

Well Destruction and Waste Removal Report **Note: Many records provided by the department have a truncated [Title Description Comments] field.

Action Type: Response Requested - Other
Action: Fact Sheets - Public Participation
Action Date: 12/23/2015
Received Issue Date: 12/23/2016
Doc Link:

Map Key	Number of Records	Direction	Distance (mi/ft)	Elev/Diff (ft)	Site	DB
----------------	--------------------------	------------------	-------------------------	-----------------------	-------------	-----------

Title Description Comments:

Public Comment Period to Close December 23, 2015. - No comments received.

Action Type: Response Requested - Other
Action: Correspondence
Action Date: 10/28/2015
Received Issue Date: 10/28/2015
Doc Link: https://geotracker.waterboards.ca.gov/view_documents_all?global_id=T0608500945&doc_id=5866163

Title Description Comments:

RETURNED TO SENDER **Note: Many records provided by the department have a truncated [Title Description Comments] field.

Action Type: Response Requested - Other
Action: Correspondence
Action Date: 10/27/2015
Received Issue Date: 10/27/2015
Doc Link: https://geotracker.waterboards.ca.gov/view_documents_all?global_id=T0608500945&doc_id=5866148

Title Description Comments:

RETURNED TO SENDER **Note: Many records provided by the department have a truncated [Title Description Comments] field.

Action Type: Other Regulatory Actions
Action: Staff Letter
Action Date: 10/20/2015
Received Issue Date: 10/20/2015
Doc Link: https://geotracker.waterboards.ca.gov/view_documents?global_id=T0608500945&enforcement_id=6264770&temptable=ENFORCEMENT

Title Description Comments:

Public Notification of Intent to Close Case and Notice of 60-Day Public Comment Period **Note: Many records provided by the department have a truncated [Title Description Comments] field.

Action Type: Response Requested - Other
Action: Request for Closure - Regulator Responded
Action Date: 10/5/2015
Received Issue Date: 10/5/2015
Doc Link: https://geotracker.waterboards.ca.gov/view_documents_all?global_id=T0608500945&doc_id=5863173

Title Description Comments:

Limited Site Assessment Report -- Request for Case Closure (Report #4312) - DEH is closing case. DEH response is to issue public notification of intent to close case.

Action Type: Other Regulatory Actions
Action: Clean Up Fund - Case Closure Review Summary Report (RSR)
Action Date: 5/18/2015
Received Issue Date: 5/18/2015
Doc Link: https://geotracker.waterboards.ca.gov/view_documents?global_id=T0608500945&enforcement_id=6245251&temptable=ENFORCEMENT

Title Description Comments:

14388 1ST RSR RATIONALE FOR CLOSURE MARCH 2015 **Note: Many records provided by the department have a truncated [Title Description Comments] field.

Action Type: Other Regulatory Actions
Action: Staff Letter
Action Date: 1/7/2015
Received Issue Date: 1/7/2015
Doc Link: https://geotracker.waterboards.ca.gov/view_documents?global_id=T0608500945&enforcement_id=6232560&temptable=ENFORCEMENT

Title Description Comments:

Site Assessment Report and Out of Compliance **Note: Many records provided by the department have a truncated [Title Description Comments] field.

<i>Map Key</i>	<i>Number of Records</i>	<i>Direction</i>	<i>Distance (mi/ft)</i>	<i>Elev/Diff (ft)</i>	<i>Site</i>	<i>DB</i>
Action Type:		Response Requested - Reports				
Action:		Site Assessment Report				
Action Date:		2/28/2014				
Received Issue Date:						
Doc Link:						
Title Description Comments:						
Site Assessment Report **Note: Many records provided by the department have a truncated [Title Description Comments] field.						
Action Type:		Other Regulatory Actions				
Action:		Staff Letter				
Action Date:		10/15/2013				
Received Issue Date:		10/15/2013				
Doc Link:		https://geotracker.waterboards.ca.gov/view_documents?global_id=T0608500945&enforcement_id=6179063&temptable=ENFORCEMENT				
Title Description Comments:						
Site Assessment Report **Note: Many records provided by the department have a truncated [Title Description Comments] field.						
Action Type:		Response Requested - Reports				
Action:		Remedial Progress Report				
Action Date:		6/28/2013				
Received Issue Date:		6/28/2013				
Doc Link:		https://geotracker.waterboards.ca.gov/view_documents_all?global_id=T0608500945&doc_id=5922546				
Title Description Comments:						
Remediation Progress Report 06/28/2013 **Note: Many records provided by the department have a truncated [Title Description Comments] field.						
Action Type:		Response Requested - Workplans				
Action:		Other Workplan - Regulator Responded				
Action Date:		3/29/2013				
Received Issue Date:		4/9/2013				
Doc Link:		https://geotracker.waterboards.ca.gov/view_documents_all?global_id=T0608500945&doc_id=5760992				
Title Description Comments:						
Work Plan to Address LTCP Issues Not Met - Concur. The Limited Site Assessment Report does not include all portions of the approved scope of work as outlined in the Work Plan to Address Low-Threat UST Case Closure Criteria. See Directive Letter dated October 15, 2013. Work was discussed verbally prior to correspondence.						
Action Type:		Other Regulatory Actions				
Action:		Staff Letter				
Action Date:		1/23/2013				
Received Issue Date:		1/23/2013				
Doc Link:		https://geotracker.waterboards.ca.gov/view_documents?global_id=T0608500945&enforcement_id=6147765&temptable=ENFORCEMENT				
Title Description Comments:						
Work Plan to Address LTCP Issues Not Met **Note: Many records provided by the department have a truncated [Title Description Comments] field.						
Action Type:		Response Requested - Workplans				
Action:		Preliminary Site Assessment Workplan				
Action Date:		9/2/2011				
Received Issue Date:		9/1/2011				
Doc Link:						
Title Description Comments:						
Action Type:		Other Regulatory Actions				
Action:		Staff Letter				
Action Date:		7/28/2011				
Received Issue Date:		7/28/2011				
Doc Link:		https://geotracker.waterboards.ca.gov/view_documents?global_id=T0608500945&enforcement_id=6093818&temptable=ENFORCEMENT				
Title Description Comments:						
Workplan for Additional Site Assessment **Note: Many records provided by the department have a truncated [Title Description Comments] field.						

<i>Map Key</i>	<i>Number of Records</i>	<i>Direction</i>	<i>Distance (mi/ft)</i>	<i>Elev/Diff (ft)</i>	<i>Site</i>	<i>DB</i>
----------------	--------------------------	------------------	-------------------------	-----------------------	-------------	-----------

Action Type: Response Requested - Reports
Action: Monitoring Report - Semi-Annually
Action Date: 4/30/2010
Received Issue Date: 5/12/2010
Doc Link:
Title Description Comments:

First Quarter Semi-Annual Groundwater Monitoring Report **Note: Many records provided by the department have a truncated [Title Description Comments] field.

Action Type: Response Requested - Reports
Action: Site Assessment Report
Action Date: 1/7/2010
Received Issue Date: 1/7/2010
Doc Link:
Title Description Comments:

Additional Site Assessment Report - Install Well on Ann Darling Elementary School Property **Note: Many records provided by the department have a truncated [Title Description Comments] field.

Action Type: Other Regulatory Actions
Action: Staff Letter - #90028111
Action Date: 11/18/2009
Received Issue Date: 11/18/2009
Doc Link: https://geotracker.waterboards.ca.gov/view_documents?global_id=T0608500945&enforcement_id=6035886&temptable=ENFORCEMENT
Title Description Comments:

Additional Off-Sie Assessment **Note: Many records provided by the department have a truncated [Title Description Comments] field.

Action Type: Other Regulatory Actions
Action: Staff Letter
Action Date: 11/18/2009
Received Issue Date: 11/18/2009
Doc Link: https://geotracker.waterboards.ca.gov/view_documents?global_id=T0608500945&enforcement_id=6035979&temptable=ENFORCEMENT
Title Description Comments:

Action Type: Other Regulatory Actions
Action: Staff Letter
Action Date: 11/3/2009
Received Issue Date: 11/3/2009
Doc Link: https://geotracker.waterboards.ca.gov/view_documents?global_id=T0608500945&enforcement_id=6035982&temptable=ENFORCEMENT
Title Description Comments:

Action Type: Response Requested - Reports
Action: Monitoring Report - Semi-Annually
Action Date: 10/31/2009
Received Issue Date: 10/1/2009
Doc Link:
Title Description Comments:

Third Quarter Semi Annual GW Monitoring Report **Note: Many records provided by the department have a truncated [Title Description Comments] field.

Action Type: Response Requested - Reports
Action: Soil and Water Investigation Report
Action Date: 9/25/2009
Received Issue Date: 9/25/2009
Doc Link: https://geotracker.waterboards.ca.gov/view_documents_all?global_id=T0608500945&doc_id=5922549
Title Description Comments:

Map Key	Number of Records	Direction	Distance (mi/ft)	Elev/Diff (ft)	Site	DB
----------------	--------------------------	------------------	-------------------------	-----------------------	-------------	-----------

Soil & Water Investigation Report 09/25/2009 - 08/31/2011 **Note: Many records provided by the department have a truncated [Title Description Comments] field.

Action Type: Other Regulatory Actions
Action: Staff Letter - #9002318
Action Date: 8/13/2009
Received Issue Date: 8/13/2009
Doc Link: https://geotracker.waterboards.ca.gov/view_documents?global_id=T0608500945&enforcement_id=6027532&temptable=ENFORCEMENT
Title Description Comments:

Semi Annual Monitoring Report **Note: Many records provided by the department have a truncated [Title Description Comments] field.

Action Type: Response Requested - Other
Action: Other Report / Document
Action Date: 7/20/2009
Received Issue Date: 7/20/2009
Doc Link: https://geotracker.waterboards.ca.gov/view_documents_all?global_id=T0608500945&doc_id=5922548
Title Description Comments:

State Information 07/20/2009 **Note: Many records provided by the department have a truncated [Title Description Comments] field.

Action Type: Response Requested - Reports
Action: Soil and Water Investigation Report
Action Date: *10/1/2009
Received Issue Date: 10/1/2009
Doc Link:
Title Description Comments:

Report - Additional Site Assessment - Report due date was extended because of negotiations with off-site property owner. Off-site investigation on Ann Darling Elementary School property to be presented in Report due on January 7, 2009.

Action Type: Other Regulatory Actions
Action: Staff Letter - #9002523
Action Date: 3/25/2009
Received Issue Date: 3/25/2009
Doc Link: https://geotracker.waterboards.ca.gov/view_documents?global_id=T0608500945&enforcement_id=6007738&temptable=ENFORCEMENT
Title Description Comments:

Approval of Workplan - Additional Site Assessment **Note: Many records provided by the department have a truncated [Title Description Comments] field.

Action Type: Response Requested - Workplans
Action: Preliminary Site Assessment Workplan - Addendum
Action Date: 11/12/2008
Received Issue Date: 11/10/2008
Doc Link:
Title Description Comments:

Work Plan - Additional Site Assessment **Note: Many records provided by the department have a truncated [Title Description Comments] field.

Action Type: Other Regulatory Actions
Action: Staff Letter - #8002101
Action Date: 10/1/2008
Received Issue Date: 10/1/2008
Doc Link: https://geotracker.waterboards.ca.gov/view_documents?global_id=T0608500945&enforcement_id=5989418&temptable=ENFORCEMENT
Title Description Comments:

Work Plan - Additional Site Assessment **Note: Many records provided by the department have a truncated [Title Description Comments] field.

Action Type: Reports
Action: Other Report
Action Date: 6/3/2005

<i>Map Key</i>	<i>Number of Records</i>	<i>Direction</i>	<i>Distance (mi/ft)</i>	<i>Elev/Diff (ft)</i>	<i>Site</i>	<i>DB</i>
----------------	--------------------------	------------------	-------------------------	-----------------------	-------------	-----------

Received Issue Date: 6/3/2005
Doc Link: https://geotracker.waterboards.ca.gov/view_documents?global_id=T0608500945&enforcement_id=6321856&temptable=ENFORCEMENT

Title Description Comments:

Map & Metroscan Information 06/03/2005 **Note: Many records provided by the department have a truncated [Title Description Comments] field.

Action Type: Response Requested - Other
Action: Other Report / Document
Action Date: 6/3/2005
Received Issue Date: 6/3/2005
Doc Link: https://geotracker.waterboards.ca.gov/view_documents_all?global_id=T0608500945&doc_id=5922545
Title Description Comments:

Phone Log 06/03/2005 **Note: Many records provided by the department have a truncated [Title Description Comments] field.

Action Type: Enforcement/Orders
Action: Warning Letter - #44236
Action Date: 6/30/2004
Received Issue Date: 6/30/2004
Doc Link:
Title Description Comments:

Action Type: Response Requested - Reports
Action: Monitoring Report - Quarterly
Action Date: 2/10/2003
Received Issue Date:
Doc Link:
Title Description Comments:

Monitoring Report - Quarterly **Note: Many records provided by the department have a truncated [Title Description Comments] field.

Action Type: Response Requested - Reports
Action: Monitoring Report - Quarterly
Action Date: 3/22/2002
Received Issue Date: 3/22/2002
Doc Link:
Title Description Comments:

Monitoring Report - Quarterly **Note: Many records provided by the department have a truncated [Title Description Comments] field.

Action Type: Other Regulatory Actions
Action: Staff Letter - #27902
Action Date: 3/8/2002
Received Issue Date: 3/8/2002
Doc Link:
Title Description Comments:

Action Type: Response Requested - Reports
Action: Monitoring Report - Quarterly
Action Date: 11/26/2001
Received Issue Date: 11/26/2001
Doc Link:
Title Description Comments:

Monitoring Report - Quarterly **Note: Many records provided by the department have a truncated [Title Description Comments] field.

Action Type: Other Regulatory Actions
Action: Staff Letter - #27900
Action Date: 11/15/2001
Received Issue Date: 11/15/2001
Doc Link:
Title Description Comments:

Map Key	Number of Records	Direction	Distance (mi/ft)	Elev/Diff (ft)	Site	DB
----------------	--------------------------	------------------	-------------------------	-----------------------	-------------	-----------

Action Type: Response Requested - Workplans
Action: Soil and Water Investigation Workplan
Action Date: 1/20/2003
Received Issue Date:
Doc Link:
Title Description Comments:

Soil and Water Investigation Workplan **Note: Many records provided by the department have a truncated [Title Description Comments] field.

Action Type: Other Regulatory Actions
Action: Staff Letter - #38953
Action Date: 11/12/2002
Received Issue Date: 11/12/2002
Doc Link:
Title Description Comments:

Action Type: Response Requested - Workplans
Action: Soil and Water Investigation Workplan
Action Date: 7/26/2000
Received Issue Date:
Doc Link:
Title Description Comments:

Soil and Water Investigation Workplan **Note: Many records provided by the department have a truncated [Title Description Comments] field.

Action Type: Other Regulatory Actions
Action: Staff Letter - #27897
Action Date: 6/21/2000
Received Issue Date: 6/21/2000
Doc Link:
Title Description Comments:

Action Type: Response Requested - Reports
Action: Monitoring Report - Quarterly
Action Date: 5/24/2000
Received Issue Date: 5/24/2000
Doc Link: https://geotracker.waterboards.ca.gov/view_documents_all?global_id=T0608500945&doc_id=5922542
Title Description Comments:

GW Monitoring Report 05/24/2000 - 08/21/2011 **Note: Many records provided by the department have a truncated [Title Description Comments] field.

Action Type: Response Requested - Reports
Action: Well Installation Report
Action Date: 5/23/2000
Received Issue Date: 5/23/2000
Doc Link: https://geotracker.waterboards.ca.gov/view_documents_all?global_id=T0608500945&doc_id=5922553
Title Description Comments:

Well Construction Application 05/23/2000 **Note: Many records provided by the department have a truncated [Title Description Comments] field.

Action Type: Response Requested - Reports
Action: Soil and Water Investigation Report
Action Date: 10/4/1999
Received Issue Date: 6/5/2000
Doc Link:
Title Description Comments:

Soil and Water Investigation Report **Note: Many records provided by the department have a truncated [Title Description Comments] field.

Action Type: Other Regulatory Actions
Action: Staff Letter - #27895
Action Date: 8/16/1999

Map Key	Number of Records	Direction	Distance (mi/ft)	Elev/Diff (ft)	Site	DB
Received Issue Date:		8/16/1999				
Doc Link:						
Title Description Comments:						
Action Type:		Response Requested - Other				
Action:		Other Report / Document				
Action Date:		4/12/1999				
Received Issue Date:		4/12/1999				
Doc Link:		https://geotracker.waterboards.ca.gov/view_documents_all?global_id=T0608500945&doc_id=5922552				
Title Description Comments:						
UST Sampling Report 04/12/1999 **Note: Many records provided by the department have a truncated [Title Description Comments] field.						
Action Type:		Response Requested - Workplans				
Action:		Soil and Water Investigation Workplan				
Action Date:		12/30/1998				
Received Issue Date:		4/14/1999				
Doc Link:						
Title Description Comments:						
Soil and Water Investigation Workplan **Note: Many records provided by the department have a truncated [Title Description Comments] field.						
Action Type:		Response Requested - Workplans				
Action:		Other Workplan				
Action Date:		12/30/1998				
Received Issue Date:		12/30/1998				
Doc Link:		https://geotracker.waterboards.ca.gov/view_documents_all?global_id=T0608500945&doc_id=5922554				
Title Description Comments:						
Work Plan 12/30/1998 - 04/09/2013 **Note: Many records provided by the department have a truncated [Title Description Comments] field.						
Action Type:		Other Regulatory Actions				
Action:		Staff Letter - #27893				
Action Date:		11/18/1998				
Received Issue Date:		11/18/1998				
Doc Link:						
Title Description Comments:						
Action Type:		Response Requested - Reports				
Action:		Monitoring Report - Quarterly				
Action Date:		8/5/1998				
Received Issue Date:		10/28/1998				
Doc Link:						
Title Description Comments:						
Monitoring Report - Quarterly **Note: Many records provided by the department have a truncated [Title Description Comments] field.						
Action Type:		Other Regulatory Actions				
Action:		Staff Letter - #27891				
Action Date:		6/4/1998				
Received Issue Date:		6/4/1998				
Doc Link:						
Title Description Comments:						
Action Type:		Response Requested - Reports				
Action:		Site Assessment Report				
Action Date:		7/15/1991				
Received Issue Date:		7/15/1991				
Doc Link:		https://geotracker.waterboards.ca.gov/view_documents_all?global_id=T0608500945&doc_id=5922547				
Title Description Comments:						
Site Summary 07/15/1991 **Note: Many records provided by the department have a truncated [Title Description Comments] field.						

Map Key	Number of Records	Direction	Distance (mi/ft)	Elev/Diff (ft)	Site	DB
Action Type:		Response Requested - Other				
Action:		Other Report / Document				
Action Date:		4/24/1990				
Received Issue Date:		4/24/1990				
Doc Link:		https://geotracker.waterboards.ca.gov/view_documents_all?global_id=T0608500945&doc_id=5922543				
Title Description Comments:		Miscellaneous Reportr 04/24/1990 **Note: Many records provided by the department have a truncated [Title Description Comments] field.				
Action Type:		Response Requested - Reports				
Action:		Tank Removal Report / UST Sampling Report				
Action Date:		12/11/1989				
Received Issue Date:		12/11/1989				
Doc Link:		https://geotracker.waterboards.ca.gov/view_documents_all?global_id=T0608500945&doc_id=5922550				
Title Description Comments:		Tank Removal Report 12/11/1989 - 05/05/1999 **Note: Many records provided by the department have a truncated [Title Description Comments] field.				
Action Type:		Notices				
Action:		Notice of Responsibility - #39985				
Action Date:		12/1/1989				
Received Issue Date:		12/1/1989				
Doc Link:						
Title Description Comments:						
Action Type:		Response Requested - Other				
Action:		Unauthorized Release Form				
Action Date:		10/13/1984				
Received Issue Date:		10/13/1984				
Doc Link:		https://geotracker.waterboards.ca.gov/view_documents_all?global_id=T0608500945&doc_id=5922551				
Title Description Comments:		Unauthorized Release Form 10/13/1984 - 04/27/1999 **Note: Many records provided by the department have a truncated [Title Description Comments] field.				
Action Type:		Cleanup Action				
Action:		Excavation				
Action Date:		9/28/1984				
Received Issue Date:						
Doc Link:						
Title Description Comments:		60 cubic yards of soil and 3,400 gallons of contaminated liquid were removed from the site at the time that the USTs were replaced in September 1984. MTBE is also a COC, but presumably not addressse3d by the 1984 remedial action.				
Action Type:		Response Requested - Other				
Action:		Other Report / Document				
Action Date:		9/27/1984				
Received Issue Date:		9/27/1984				
Doc Link:		https://geotracker.waterboards.ca.gov/view_documents_all?global_id=T0608500945&doc_id=5922544				
Title Description Comments:		Miscellaneous Sample Results 09/27/1984 - 04/16/2001 **Note: Many records provided by the department have a truncated [Title Description Comments] field.				
Action Type:		Leak Action				
Action:		Leak Discovery				
Action Date:		9/21/1984				
Received Issue Date:						
Doc Link:						
Title Description Comments:						
Action Type:		Leak Action				

Map Key	Number of Records	Direction	Distance (mi/ft)	Elev/Diff (ft)	Site	DB
Action:		Leak Stopped				
Action Date:		9/21/1984				
Received Issue Date:						
Doc Link:						
Title Description Comments:						
Action Type:		Leak Action				
Action:		Leak Reported				
Action Date:		9/21/1984				
Received Issue Date:						
Doc Link:						
Title Description Comments:						
Action Type:		Response Requested - Other				
Action:		Correspondence				
Action Date:		1/1/1984				
Received Issue Date:		1/1/1984				
Doc Link:		https://geotracker.waterboards.ca.gov/view_documents_all?global_id=T0608500945&doc_id=5922541				
Title Description Comments:						

Correspondence 1984 **Note: Many records provided by the department have a truncated [Title Description Comments] field.

Sites from GeoTracker Search - Site Maps (as of Jan 25, 2023)

Submitted:	10/1/2009
Submitted By:	WELLTEST, INC. (AUTH_RP)
Title:	LOG FOR WELL MW-3 (MW-3)
Link:	https://geotracker.waterboards.ca.gov/esi/uploads/geo_bore/4477041959/T0608500945.PDF
Submitted:	1/7/2010
Submitted By:	WELLTEST, INC. (AUTH_RP)
Title:	GEO_MAP
Link:	https://geotracker.waterboards.ca.gov/esi/uploads/geo_map/6149377286/T0608500945.PDF
Submitted:	4/9/2008
Submitted By:	GEORESTORATION (AUTH_RP)
Title:	GEO_BORE (MW-1)
Link:	https://geotracker.waterboards.ca.gov/esi/uploads/geo_bore/1957920908/T0608500945.pdf
Submitted:	8/22/2011*
Submitted By:	WELLTEST, INC. (AUTH_RP)
Title:	LOG FOR WELL MW-5 (MW-5)
Link:	https://geotracker.waterboards.ca.gov/esi/uploads/geo_bore/6713239312/T0608500945.PDF
Submitted:	3/5/2004*
Submitted By:	WELLTEST, INC. (AUTH_RP)
Title:	GEO_MAP
Link:	https://geotracker.waterboards.ca.gov/esi/uploads/geo_map/7564572989/T0608500945.pdf
Submitted:	4/9/2008
Submitted By:	GEORESTORATION (AUTH_RP)
Title:	GEO_BORE (MW-2)
Link:	https://geotracker.waterboards.ca.gov/esi/uploads/geo_bore/6202130973/T0608500945.pdf
Submitted:	10/1/2009
Submitted By:	WELLTEST, INC. (AUTH_RP)
Title:	LOG FOR WELL MW-4 (MW-4)
Link:	https://geotracker.waterboards.ca.gov/esi/uploads/geo_bore/1739660978/T0608500945.PDF

Sites from GeoTracker Search - Documents (as of Jan 25, 2023)

Document Type:	Monitoring Reports	Document Date:	5/24/2000
Type:	MONITORING REPORT - QUARTERLY	Submitted:	
Submitted By:	MICHAEL SCHUSTER (REGULATOR)		

Map Key	Number of Records	Direction	Distance (mi/ft)	Elev/Diff (ft)	Site	DB
Title:					GW MONITORING REPORT 05/24/2000 - 08/21/2011 -	
Title Link:					https://geotracker.waterboards.ca.gov/regulators/deliverable_documents/7361683726/GWM%5FR%5F2001%2D11%2D15%2Epdf	
Document Type:	Monitoring Reports				Document Date: 5/24/2000	
Type:	MONITORING REPORT - QUARTERLY				Submitted:	
Submitted By:	MICHAEL SCHUSTER (REGULATOR)					
Title:					GW MONITORING REPORT 05/24/2000 - 08/21/2011 -	
Title Link:					https://geotracker.waterboards.ca.gov/regulators/deliverable_documents/5613640904/HOLD%20GWM%5FR%5F2007%2D12%2D28%2Epdf	
Document Type:	Monitoring Reports				Document Date: 5/24/2000	
Type:	MONITORING REPORT - QUARTERLY				Submitted:	
Submitted By:	MICHAEL SCHUSTER (REGULATOR)					
Title:					GW MONITORING REPORT 05/24/2000 - 08/21/2011 -	
Title Link:					https://geotracker.waterboards.ca.gov/regulators/deliverable_documents/7361683726/GWM%5FR%5F2003%2D12%2D27%2Epdf	
Document Type:	Monitoring Reports				Document Date: 5/24/2000	
Type:	MONITORING REPORT - QUARTERLY				Submitted:	
Submitted By:	MICHAEL SCHUSTER (REGULATOR)					
Title:					GW MONITORING REPORT 05/24/2000 - 08/21/2011 -	
Title Link:					https://geotracker.waterboards.ca.gov/regulators/deliverable_documents/7361683726/GWM%5FR%5F2010%2D03%2D19%2Epdf	
Document Type:	Monitoring Reports				Document Date: 5/24/2000	
Type:	MONITORING REPORT - QUARTERLY				Submitted:	
Submitted By:	MICHAEL SCHUSTER (REGULATOR)					
Title:					GW MONITORING REPORT 05/24/2000 - 08/21/2011 -	
Title Link:					https://geotracker.waterboards.ca.gov/regulators/deliverable_documents/7361683726/GWM%5FR%5F2007%2D12%2D28%2Epdf	
Document Type:	Monitoring Reports				Document Date: 5/24/2000	
Type:	MONITORING REPORT - QUARTERLY				Submitted:	
Submitted By:	MICHAEL SCHUSTER (REGULATOR)					
Title:					GW MONITORING REPORT 05/24/2000 - 08/21/2011 -	
Title Link:					https://geotracker.waterboards.ca.gov/regulators/deliverable_documents/7361683726/GWM%5FR%5F2004%2D08%2D01%2Epdf	
Document Type:	Site Documents				Document Date: 11/18/2009	
Type:	STAFF LETTER				Submitted:	
Submitted By:	KRISTI CONG (REGULATOR)					
Title:					ADDITIONAL OFF-SIE ASSESSMENT	
Title Link:					https://geotracker.waterboards.ca.gov/view_documents?global_id=T0608500945&enforcement_id=6035886	
Document Type:	Site Documents				Document Date: 5/23/2000	
Type:	WELL INSTALLATION REPORT				Submitted:	
Submitted By:	MICHAEL SCHUSTER (REGULATOR)					
Title:					WELL CONSTRUCTION APPLICATION 05/23/2000	
Title Link:					https://geotracker.waterboards.ca.gov/view_documents?global_id=T0608500945&document_id=5922553	
Document Type:	Site Documents				Document Date: 9/15/2016	
Type:	CLOSURE/NO FURTHER ACTION LETTER				Submitted:	
Submitted By:	CANDACE GARCIA (REGULATOR)					
Title:					CLOSURE/NO FURTHER ACTION LETTER	
Title Link:					https://geotracker.waterboards.ca.gov/view_documents?global_id=T0608500945&enforcement_id=6298779	
Document Type:	Site Documents				Document Date: 10/15/2013	
Type:	STAFF LETTER				Submitted:	
Submitted By:	CHRIS WIDMANN (REGULATOR)					
Title:					SITE ASSESSMENT REPORT	
Title Link:					https://geotracker.waterboards.ca.gov/view_documents?global_id=T0608500945&enforcement_id=6179063	
Document Type:	Site Documents				Document Date: 1/23/2013	
Type:	STAFF LETTER				Submitted:	
Submitted By:	CHRIS WIDMANN (REGULATOR)					
Title:					WORK PLAN TO ADDRESS LTCP ISSUES NOT MET	
Title Link:					https://geotracker.waterboards.ca.gov/view_documents?global_id=T0608500945&enforcement_id=6147765	

Map Key	Number of Records	Direction	Distance (mi/ft)	Elev/Diff (ft)	Site	DB
Document Type:	Monitoring Reports				Document Date: 8/12/2005	
Type:	MONITORING REPORT - QUARTERLY				Submitted:	
Submitted By:	GEORESTORATION (AUTH_RP)					
Title:	GROUNDWATER MONITORING REPORT -- 1ST QUARTER 2005					
Title Link:	https://geotracker.waterboards.ca.gov/esi/uploads/geo_report/8118009269/T0608500945.PDF					
Document Type:	Monitoring Reports				Document Date: 5/24/2000	
Type:	MONITORING REPORT - QUARTERLY				Submitted:	
Submitted By:	MICHAEL SCHUSTER (REGULATOR)					
Title:	GW MONITORING REPORT 05/24/2000 - 08/21/2011 -					
Title Link:	https://geotracker.waterboards.ca.gov/regulators/deliverable_documents/7361683726/GWM%5FR%5F2000%2D05%2D24%2Epdf					
Document Type:	Monitoring Reports				Document Date: 5/24/2000	
Type:	MONITORING REPORT - QUARTERLY				Submitted:	
Submitted By:	MICHAEL SCHUSTER (REGULATOR)					
Title:	GW MONITORING REPORT 05/24/2000 - 08/21/2011 -					
Title Link:	https://geotracker.waterboards.ca.gov/regulators/deliverable_documents/7361683726/GWM%5FR%5F2002%2D10%2D30%2Epdf					
Document Type:	Monitoring Reports				Document Date: 5/20/2008	
Type:	MONITORING REPORT - QUARTERLY				Submitted:	
Submitted By:	GEORESTORATION (AUTH_RP)					
Title:	GROUNDWATER MONITORING REPORT - 2004 SECOND QUARTER					
Title Link:	https://geotracker.waterboards.ca.gov/esi/uploads/geo_report/6683689951/T0608500945.PDF					
Document Type:	Monitoring Reports				Document Date: 4/9/2008	
Type:	MONITORING REPORT - QUARTERLY				Submitted:	
Submitted By:	GEORESTORATION (AUTH_RP)					
Title:	GROUNDWATER MONITORING REPORT - 3RD QUARTER 2007					
Title Link:	https://geotracker.waterboards.ca.gov/esi/uploads/geo_report/9496052622/T0608500945.PDF					
Document Type:	Site Documents				Document Date: 6/30/2016*	
Type:	WELL DESTRUCTION REPORT				Submitted:	
Submitted By:	WELLTEST, INC. (AUTH_RP)					
Title:	WELL DESTRUCTION AND WASTE REMOVAL DOCUMENTATION REPORT (REPORT #5076)					
Title Link:	https://geotracker.waterboards.ca.gov/esi/uploads/geo_report/1110544562/T0608500945.PDF					
Document Type:	Site Documents				Document Date: 6/28/2013	
Type:	REMEDIAL PROGRESS REPORT				Submitted:	
Submitted By:	MICHAEL SCHUSTER (REGULATOR)					
Title:	REMEDIAL PROGRESS REPORT 06/28/2013					
Title Link:	https://geotracker.waterboards.ca.gov/view_documents?global_id=T0608500945&document_id=5922546					
Document Type:	Site Documents				Document Date: 11/3/2009	
Type:	STAFF LETTER				Submitted:	
Submitted By:	KRISTI CONG (REGULATOR)					
Title:	STAFF LETTER					
Title Link:	https://geotracker.waterboards.ca.gov/view_documents?global_id=T0608500945&enforcement_id=6035982					
Document Type:	Site Documents				Document Date: 12/30/1998	
Type:	OTHER WORKPLAN				Submitted:	
Submitted By:	MICHAEL SCHUSTER (REGULATOR)					
Title:	WORK PLAN 12/30/1998 - 04/09/2013					
Title Link:	https://geotracker.waterboards.ca.gov/view_documents?global_id=T0608500945&document_id=5922554					
Document Type:	Monitoring Reports				Document Date: 5/24/2000	
Type:	MONITORING REPORT - QUARTERLY				Submitted:	
Submitted By:	MICHAEL SCHUSTER (REGULATOR)					
Title:	GW MONITORING REPORT 05/24/2000 - 08/21/2011 -					
Title Link:	https://geotracker.waterboards.ca.gov/regulators/deliverable_documents/7361683726/GWM%5FR%5F2010%2D12%2D06%2Epdf					
Document Type:	Site Documents				Document Date: 1/19/2016	
Type:	STAFF LETTER				Submitted:	
Submitted By:	CANDACE GARCIA (REGULATOR)					
Title:	WELL DESTRUCTION AND WASTE REMOVAL REPORT					
Title Link:	https://geotracker.waterboards.ca.gov/view_documents?global_id=T0608500945&enforcement_id=6273071					

Map Key	Number of Records	Direction	Distance (mi/ft)	Elev/Diff (ft)	Site	DB
Document Type:	Site Documents				Document Date: 10/1/2015	
Type:	REQUEST FOR CLOSURE				Submitted:	
Submitted By:	WELLTEST, INC. (AUTH_RP)					
Title:	LIMITED SITE ASSESSMENT REPORT -- REQUEST FOR CASE CLOSURE (REPORT #4312)					
Title Link:	https://geotracker.waterboards.ca.gov/esi/uploads/geo_report/1883840978/T0608500945.PDF					
Document Type:	Site Documents				Document Date: 9/25/2009	
Type:	SOIL AND WATER INVESTIGATION REPORT				Submitted:	
Submitted By:	WELLTEST, INC. (AUTH_RP)					
Title:	GROUNDWATER INVESTIGATION REPORT					
Title Link:	https://geotracker.waterboards.ca.gov/esi/uploads/geo_report/1087960362/T0608500945.PDF					
Document Type:	Site Documents				Document Date: 10/1/2008	
Type:	STAFF LETTER				Submitted:	
Submitted By:	KRISTI CONG (REGULATOR)					
Title:	WORK PLAN - ADDITIONAL SITE ASSESSMENT					
Title Link:	https://geotracker.waterboards.ca.gov/view_documents?global_id=T0608500945&enforcement_id=5989418					
Document Type:	Site Documents				Document Date: 6/3/2005	
Type:	OTHER REPORT				Submitted:	
Submitted By:	MICHAEL SCHUSTER (REGULATOR)					
Title:	MAP & METROSCAN INFORMATION 06/03/2005					
Title Link:	https://geotracker.waterboards.ca.gov/view_documents?global_id=T0608500945&enforcement_id=6321856					
Document Type:	Site Documents				Document Date: 4/24/1990	
Type:	OTHER REPORT / DOCUMENT				Submitted:	
Submitted By:	MICHAEL SCHUSTER (REGULATOR)					
Title:	MISCELLANEOUS REPORTR 04/24/1990					
Title Link:	https://geotracker.waterboards.ca.gov/view_documents?global_id=T0608500945&document_id=5922543					
Document Type:	Monitoring Reports				Document Date: 12/15/2005	
Type:	MONITORING REPORT - QUARTERLY				Submitted:	
Submitted By:	GEORESTORATION (AUTH_RP)					
Title:	3RD QUARTER 2005 GROUNDWATER MONITORING REPORT					
Title Link:	https://geotracker.waterboards.ca.gov/esi/uploads/geo_report/7038327872/T0608500945.PDF					
Document Type:	Monitoring Reports				Document Date: 5/24/2000	
Type:	MONITORING REPORT - QUARTERLY				Submitted:	
Submitted By:	MICHAEL SCHUSTER (REGULATOR)					
Title:	GW MONITORING REPORT 05/24/2000 - 08/21/2011 -					
Title Link:	https://geotracker.waterboards.ca.gov/regulators/deliverable_documents/7361683726/GWM%5FR%5F2002%2D03%2D08%2Epdf					
Document Type:	Monitoring Reports				Document Date: 5/24/2000	
Type:	MONITORING REPORT - QUARTERLY				Submitted:	
Submitted By:	MICHAEL SCHUSTER (REGULATOR)					
Title:	GW MONITORING REPORT 05/24/2000 - 08/21/2011 -					
Title Link:	https://geotracker.waterboards.ca.gov/regulators/deliverable_documents/7361683726/GWM%5FR%5F2003%2D05%2D09%2Epdf					
Document Type:	Monitoring Reports				Document Date: 5/24/2000	
Type:	MONITORING REPORT - QUARTERLY				Submitted:	
Submitted By:	MICHAEL SCHUSTER (REGULATOR)					
Title:	GW MONITORING REPORT 05/24/2000 - 08/21/2011 -					
Title Link:	https://geotracker.waterboards.ca.gov/regulators/deliverable_documents/7361683726/GWM%5FR%5F2007%2D03%2D31%2Epdf					
Document Type:	Site Documents				Document Date: 8/31/2011*	
Type:	SOIL AND WATER INVESTIGATION REPORT				Submitted:	
Submitted By:	WELLTEST, INC. (AUTH_RP)					
Title:	SUPPLEMENTAL SOIL AND GROUNDWATER INVESTIGATION REPORT (REPORT #2352)					
Title Link:	https://geotracker.waterboards.ca.gov/esi/uploads/geo_report/8844558000/T0608500945.PDF					
Document Type:	Site Documents				Document Date: 6/3/2005	
Type:	OTHER REPORT / DOCUMENT				Submitted:	
Submitted By:	MICHAEL SCHUSTER (REGULATOR)					
Title:	PHONE LOG 06/03/2005					

Map Key	Number of Records	Direction	Distance (mi/ft)	Elev/Diff (ft)	Site	DB
Title Link:					https://geotracker.waterboards.ca.gov/view_documents?global_id=T0608500945&document_id=5922545	
Document Type:	Site Documents				Document Date: 4/12/1999	
Type:	OTHER REPORT / DOCUMENT				Submitted:	
Submitted By:	MICHAEL SCHUSTER (REGULATOR)					
Title:	UST SAMPLING REPORT 04/12/1999					
Title Link:					https://geotracker.waterboards.ca.gov/view_documents?global_id=T0608500945&document_id=5922552	
Document Type:	Monitoring Reports				Document Date: 3/19/2010	
Type:	MONITORING REPORT - SEMI-ANNUALLY				Submitted:	
Submitted By:	WELLTEST, INC. (AUTH_RP)					
Title:	GROUNDWATER MONITORING REPORT - FIRST QUARTER 2010 (REPORT #2233)					
Title Link:					https://geotracker.waterboards.ca.gov/esi/uploads/geo_report/5555741667/T0608500945.PDF	
Document Type:	Monitoring Reports				Document Date: 10/28/2008	
Type:	MONITORING REPORT - QUARTERLY				Submitted:	
Submitted By:	GEORESTORATION (AUTH_RP)					
Title:	GROUNDWATER MONITORING REPORT - 2008 THIRD QUARTER					
Title Link:					https://geotracker.waterboards.ca.gov/esi/uploads/geo_report/3309982776/T0608500945.PDF	
Document Type:	Monitoring Reports				Document Date: 5/20/2008	
Type:	MONITORING REPORT - QUARTERLY				Submitted:	
Submitted By:	GEORESTORATION (AUTH_RP)					
Title:	GROUNDWATER MONITORING REPORT - 2003 FIRST QUARTER					
Title Link:					https://geotracker.waterboards.ca.gov/esi/uploads/geo_report/5264132440/T0608500945.PDF	
Document Type:	Monitoring Reports				Document Date: 4/9/2008	
Type:	MONITORING REPORT - QUARTERLY				Submitted:	
Submitted By:	GEORESTORATION (AUTH_RP)					
Title:	GROUNDWATER MONITORING REPORT - 1ST QUARTER 2008					
Title Link:					https://geotracker.waterboards.ca.gov/esi/uploads/geo_report/5166766107/T0608500945.PDF	
Document Type:	Site Documents				Document Date: 10/20/2015	
Type:	STAFF LETTER				Submitted:	
Submitted By:	CANDACE GARCIA (REGULATOR)					
Title:	PUBLIC NOTIFICATION OF INTENT TO CLOSE CASE AND NOTICE OF 60-DAY PUBLIC COMMENT PERIOD					
Title Link:					https://geotracker.waterboards.ca.gov/view_documents?global_id=T0608500945&enforcement_id=6264770	
Document Type:	Site Documents				Document Date: 6/28/2013*	
Type:	SITE ASSESSMENT REPORT				Submitted:	
Submitted By:	WELLTEST, INC. (AUTH_RP)					
Title:	LIMITED SITE ASSESSMENT REPORT (REPORT #3003)					
Title Link:					https://geotracker.waterboards.ca.gov/esi/uploads/geo_report/2181363940/T0608500945.PDF	
Document Type:	Site Documents				Document Date: 4/9/2013	
Type:	SITE INVESTIGATION WORKPLAN				Submitted:	
Submitted By:	WELLTEST, INC. (AUTH_RP)					
Title:	WORK PLAN TO ADDRESS LOW-THREAT UST CASE CLOSURE CRITERIA (REPORT #2995)					
Title Link:					https://geotracker.waterboards.ca.gov/esi/uploads/geo_report/5681201994/T0608500945.PDF	
Document Type:	Monitoring Reports				Document Date: 5/24/2000	
Type:	MONITORING REPORT - QUARTERLY				Submitted:	
Submitted By:	MICHAEL SCHUSTER (REGULATOR)					
Title:	GW MONITORING REPORT 05/24/2000 - 08/21/2011 -					
Title Link:					https://geotracker.waterboards.ca.gov/regulators/deliverable_documents/7361683726/GWM%5FR%5F2004%2D08%2D02%2Epdf	
Document Type:	Monitoring Reports				Document Date: 5/24/2000	
Type:	MONITORING REPORT - QUARTERLY				Submitted:	
Submitted By:	MICHAEL SCHUSTER (REGULATOR)					
Title:	GW MONITORING REPORT 05/24/2000 - 08/21/2011 -					
Title Link:					https://geotracker.waterboards.ca.gov/regulators/deliverable_documents/7361683726/GWM%5FR%5F2007%2D10%2D25%2Epdf	
Document Type:	Monitoring Reports				Document Date: 5/24/2000	
Type:	MONITORING REPORT - QUARTERLY				Submitted:	
Submitted By:	MICHAEL SCHUSTER (REGULATOR)					
Title:	GW MONITORING REPORT 05/24/2000 - 08/21/2011 -					
Title Link:					https://geotracker.waterboards.ca.gov/regulators/deliverable_documents/7361683726/GWM%5FR%5F2006%2D10%2D25%2Epdf	

Map Key	Number of Records	Direction	Distance (mi/ft)	Elev/Diff (ft)	Site	DB
					2D07%2D21%2Epdf	
Document Type:	Monitoring Reports				Document Date: 5/24/2000	
Type:	MONITORING REPORT - QUARTERLY				Submitted:	
Submitted By:	MICHAEL SCHUSTER (REGULATOR)					
Title:	GW MONITORING REPORT 05/24/2000 - 08/21/2011 -					
Title Link:	https://geotracker.waterboards.ca.gov/regulators/deliverable_documents/7361683726/GWM%5FR%5F2005%2D04%2D20%2Epdf					
Document Type:	Site Documents				Document Date: 10/27/2015	
Type:	CORRESPONDENCE				Submitted:	
Submitted By:	CANDACE GARCIA (REGULATOR)					
Title:	RETURNED TO SENDER					
Title Link:	https://geotracker.waterboards.ca.gov/view_documents?global_id=T0608500945&document_id=5866148					
Document Type:	Monitoring Reports				Document Date: 5/24/2000	
Type:	MONITORING REPORT - QUARTERLY				Submitted:	
Submitted By:	MICHAEL SCHUSTER (REGULATOR)					
Title:	GW MONITORING REPORT 05/24/2000 - 08/21/2011 -					
Title Link:	https://geotracker.waterboards.ca.gov/regulators/deliverable_documents/7361683726/GWM%5FR%5F2004%2D09%2D23%2Epdf					
Document Type:	Monitoring Reports				Document Date: 5/24/2000	
Type:	MONITORING REPORT - QUARTERLY				Submitted:	
Submitted By:	MICHAEL SCHUSTER (REGULATOR)					
Title:	GW MONITORING REPORT 05/24/2000 - 08/21/2011 -					
Title Link:	https://geotracker.waterboards.ca.gov/regulators/deliverable_documents/7361683726/GWM%5FR%5F2003%2D08%2D04%2Epdf					
Document Type:	Site Documents				Document Date: 7/28/2011	
Type:	STAFF LETTER				Submitted:	
Submitted By:	(REGULATOR)					
Title:	WORKPLAN FOR ADDITIONAL SITE ASSESSMENT					
Title Link:	https://geotracker.waterboards.ca.gov/view_documents?global_id=T0608500945&enforcement_id=6093818					
Document Type:	Site Documents				Document Date: 7/15/1991	
Type:	SITE ASSESSMENT REPORT				Submitted:	
Submitted By:	MICHAEL SCHUSTER (REGULATOR)					
Title:	SITE SUMMARY 07/15/1991					
Title Link:	https://geotracker.waterboards.ca.gov/view_documents?global_id=T0608500945&document_id=5922547					
Document Type:	Monitoring Reports				Document Date: 5/20/2008	
Type:	MONITORING REPORT - QUARTERLY				Submitted:	
Submitted By:	GEORESTORATION (AUTH_RP)					
Title:	GROUNDWATER MONITORING REPORT - 2006 SECOND QUARTER					
Title Link:	https://geotracker.waterboards.ca.gov/esi/uploads/geo_report/7406372547/T0608500945.PDF					
Document Type:	Monitoring Reports				Document Date: 5/20/2008	
Type:	MONITORING REPORT - QUARTERLY				Submitted:	
Submitted By:	GEORESTORATION (AUTH_RP)					
Title:	GROUNDWATER MONITORING REPORT - 2004 THIRD QUARTER					
Title Link:	https://geotracker.waterboards.ca.gov/esi/uploads/geo_report/7509490072/T0608500945.PDF					
Document Type:	Monitoring Reports				Document Date: 5/20/2008	
Type:	MONITORING REPORT - QUARTERLY				Submitted:	
Submitted By:	GEORESTORATION (AUTH_RP)					
Title:	GROUNDWATER MONITORING REPORT - 2003 SECOND QUARTER					
Title Link:	https://geotracker.waterboards.ca.gov/esi/uploads/geo_report/2468386590/T0608500945.PDF					
Document Type:	Monitoring Reports				Document Date: 4/9/2008	
Type:	MONITORING REPORT - QUARTERLY				Submitted:	
Submitted By:	GEORESTORATION (AUTH_RP)					
Title:	GROUNDWATER MONITORING REPORT - 1ST QUARTER 2007					
Title Link:	https://geotracker.waterboards.ca.gov/esi/uploads/geo_report/7923085093/T0608500945.PDF					
Document Type:	Monitoring Reports				Document Date: 8/12/2005	
Type:	MONITORING REPORT - QUARTERLY				Submitted:	
Submitted By:	GEORESTORATION (AUTH_RP)					
Title:	GROUNDWATER MONITORING REPORT -- 2ND QUARTER 2005					

Map Key	Number of Records	Direction	Distance (mi/ft)	Elev/Diff (ft)	Site	DB
Title Link:					https://geotracker.waterboards.ca.gov/esi/uploads/geo_report/9064756095/T0608500945.PDF	
Document Type:	Site Documents				Document Date: 4/15/2016	
Type:	STAFF LETTER				Submitted:	
Submitted By:	CANDACE GARCIA (REGULATOR)					
Title:	WELL DESTRUCTION REPORT - OUT OF COMPLIANCE					
Title Link:					https://geotracker.waterboards.ca.gov/view_documents?global_id=T0608500945&enforcement_id=6282389	
Document Type:	Site Documents				Document Date: 5/18/2015	
Type:	CLEAN UP FUND - CASE CLOSURE REVIEW SUMMARY REPORT (RSR)				Submitted:	
Submitted By:	CARYL SHEEHAN (REGULATOR)					
Title:	14388 1ST RSR RATIONALE FOR CLOSURE MARCH 2015					
Title Link:					https://geotracker.waterboards.ca.gov/view_documents?global_id=T0608500945&enforcement_id=6245251	
Document Type:	Site Documents				Document Date: 1/7/2010	
Type:	WELL INSTALLATION REPORT				Submitted:	
Submitted By:	WELLTEST, INC. (AUTH_RP)					
Title:	WELL INSTALLATION REPORT (REPORT #2187)					
Title Link:					https://geotracker.waterboards.ca.gov/esi/uploads/geo_report/4244681119/T0608500945.PDF	
Document Type:	Site Documents				Document Date: 3/25/2009	
Type:	STAFF LETTER				Submitted:	
Submitted By:	KRISTI CONG (REGULATOR)					
Title:	APPROVAL OF WORKPLAN - ADDITIONAL SITE ASSESMENT					
Title Link:					https://geotracker.waterboards.ca.gov/view_documents?global_id=T0608500945&enforcement_id=6007738	
Document Type:	Site Documents				Document Date: 11/10/2008	
Type:	OTHER WORKPLAN				Submitted:	
Submitted By:	GEORESTORATION (AUTH_RP)					
Title:	2008 ADDITIONAL SITE ASSESMENT WORKPLAN					
Title Link:					https://geotracker.waterboards.ca.gov/esi/uploads/geo_report/5578884303/T0608500945.PDF	
Document Type:	Site Documents				Document Date: 9/27/1984	
Type:	OTHER REPORT / DOCUMENT				Submitted:	
Submitted By:	MICHAEL SCHUSTER (REGULATOR)					
Title:	MISCELLANEOUS SAMPLE RESULTS 09/27/1984 - 04/16/2001					
Title Link:					https://geotracker.waterboards.ca.gov/view_documents?global_id=T0608500945&document_id=5922544	
Document Type:	Monitoring Reports				Document Date: 11/15/2008*	
Type:	MONITORING REPORT - QUARTERLY				Submitted:	
Submitted By:	GEORESTORATION (AUTH_RP)					
Title:	GROUNDWATER MONITORING REPORT - 2Q-2008					
Title Link:					https://geotracker.waterboards.ca.gov/esi/uploads/geo_report/3509190440/T0608500945.PDF	
Document Type:	Monitoring Reports				Document Date: 5/20/2008	
Type:	MONITORING REPORT - QUARTERLY				Submitted:	
Submitted By:	GEORESTORATION (AUTH_RP)					
Title:	GROUNDWATER MONITORING REPORT - 2003 THIRD QUARTER					
Title Link:					https://geotracker.waterboards.ca.gov/esi/uploads/geo_report/8231403946/T0608500945.PDF	
Document Type:	Monitoring Reports				Document Date: 4/9/2008	
Type:	MONITORING REPORT - QUARTERLY				Submitted:	
Submitted By:	GEORESTORATION (AUTH_RP)					
Title:	GROUNDWATER MONITORING REPORT - 2ND QUARTER 2007					
Title Link:					https://geotracker.waterboards.ca.gov/esi/uploads/geo_report/7872836053/T0608500945.PDF	
Document Type:	Monitoring Reports				Document Date: 4/9/2008	
Type:	MONITORING REPORT - QUARTERLY				Submitted:	
Submitted By:	GEORESTORATION (AUTH_RP)					
Title:	GROUNDWATER MONITORING REPORT - 4TH QUARTER 2007					
Title Link:					https://geotracker.waterboards.ca.gov/esi/uploads/geo_report/3561238169/T0608500945.PDF	
Document Type:	Monitoring Reports				Document Date: 5/24/2000	
Type:	MONITORING REPORT - QUARTERLY				Submitted:	
Submitted By:	MICHAEL SCHUSTER (REGULATOR)					
Title:	GW MONITORING REPORT 05/24/2000 - 08/21/2011 -					
Title Link:					https://geotracker.waterboards.ca.gov/regulators/deliverable_documents/7361683726/GWM%5FR%5F2004%2D01%2D21%2Epdf	

<i>Map Key</i>	<i>Number of Records</i>	<i>Direction</i>	<i>Distance (mi/ft)</i>	<i>Elev/Diff (ft)</i>	<i>Site</i>	<i>DB</i>
Document Type:	Monitoring Reports				Document Date: 5/24/2000	
Type:	MONITORING REPORT - QUARTERLY				Submitted:	
Submitted By:	MICHAEL SCHUSTER (REGULATOR)					
Title:	GW MONITORING REPORT 05/24/2000 - 08/21/2011 -					
Title Link:	https://geotracker.waterboards.ca.gov/regulators/deliverable_documents/7361683726/GWM%5FR%5F2006%2D11%2D30%2Epdf					
Document Type:	Monitoring Reports				Document Date: 5/24/2000	
Type:	MONITORING REPORT - QUARTERLY				Submitted:	
Submitted By:	MICHAEL SCHUSTER (REGULATOR)					
Title:	GW MONITORING REPORT 05/24/2000 - 08/21/2011 -					
Title Link:	https://geotracker.waterboards.ca.gov/regulators/deliverable_documents/7361683726/GWM%5FR%5F2005%2D07%2D05%2Epdf					
Document Type:	Monitoring Reports				Document Date: 5/24/2000	
Type:	MONITORING REPORT - QUARTERLY				Submitted:	
Submitted By:	MICHAEL SCHUSTER (REGULATOR)					
Title:	GW MONITORING REPORT 05/24/2000 - 08/21/2011 -					
Title Link:	https://geotracker.waterboards.ca.gov/regulators/deliverable_documents/7361683726/GWM%5FR%5F2011%2D08%2D21%2Epdf					
Document Type:	Monitoring Reports				Document Date: 5/24/2000	
Type:	MONITORING REPORT - QUARTERLY				Submitted:	
Submitted By:	MICHAEL SCHUSTER (REGULATOR)					
Title:	GW MONITORING REPORT 05/24/2000 - 08/21/2011 -					
Title Link:	https://geotracker.waterboards.ca.gov/regulators/deliverable_documents/7361683726/GWM%5FR%5F2001%2D07%2D24%2Epdf					
Document Type:	Site Documents				Document Date: 10/28/2015	
Type:	CORRESPONDENCE				Submitted:	
Submitted By:	CANDACE GARCIA (REGULATOR)					
Title:	RETURNED TO SENDER					
Title Link:	https://geotracker.waterboards.ca.gov/view_documents?global_id=T0608500945&document_id=5866163					
Document Type:	Monitoring Reports				Document Date: 5/24/2000	
Type:	MONITORING REPORT - QUARTERLY				Submitted:	
Submitted By:	MICHAEL SCHUSTER (REGULATOR)					
Title:	GW MONITORING REPORT 05/24/2000 - 08/21/2011 -					
Title Link:	https://geotracker.waterboards.ca.gov/regulators/deliverable_documents/7361683726/GWM%5FR%5F2009%2D04%2D14%2Epdf					
Document Type:	Monitoring Reports				Document Date: 5/24/2000	
Type:	MONITORING REPORT - QUARTERLY				Submitted:	
Submitted By:	MICHAEL SCHUSTER (REGULATOR)					
Title:	GW MONITORING REPORT 05/24/2000 - 08/21/2011 -					
Title Link:	https://geotracker.waterboards.ca.gov/regulators/deliverable_documents/7361683726/GWM%5FR%5F2007%2D06%2D29%2Epdf					
Document Type:	Site Documents				Document Date: 11/18/2009	
Type:	STAFF LETTER				Submitted:	
Submitted By:	KRISTI CONG (REGULATOR)					
Title:	STAFF LETTER					
Title Link:	https://geotracker.waterboards.ca.gov/view_documents?global_id=T0608500945&enforcement_id=6035979					
Document Type:	Site Documents				Document Date: 8/13/2009	
Type:	STAFF LETTER				Submitted:	
Submitted By:	KRISTI CONG (REGULATOR)					
Title:	SEMI ANNUAL MONITORING REPORT					
Title Link:	https://geotracker.waterboards.ca.gov/view_documents?global_id=T0608500945&enforcement_id=6027532					
Document Type:	Site Documents				Document Date: 10/13/1984	
Type:	UNAUTHORIZED RELEASE FORM				Submitted:	
Submitted By:	MICHAEL SCHUSTER (REGULATOR)					
Title:	UNAUTHORIZED RELEASE FORM 10/13/1984 - 04/27/1999					
Title Link:	https://geotracker.waterboards.ca.gov/view_documents?global_id=T0608500945&document_id=5922551					
Document Type:	Monitoring Reports				Document Date: 4/14/2009*	
Type:	MONITORING REPORT - QUARTERLY				Submitted:	

Map Key	Number of Records	Direction	Distance (mi/ft)	Elev/Diff (ft)	Site	DB
Submitted By: Title: Title Link:					WELLTEST, INC. (AUTH_RP) GROUNDWATER MONITORING REPORT - FIRST QUARTER 2009 https://geotracker.waterboards.ca.gov/esi/uploads/geo_report/7436373054/T0608500945.PDF	
Document Type: Type: Submitted By: Title: Title Link:	Monitoring Reports				MONITORING REPORT - QUARTERLY WELLTEST, INC. (AUTH_RP) GROUNDWATER MONITORING REPORT - FOURTH QUARTER 2008 https://geotracker.waterboards.ca.gov/esi/uploads/geo_report/3187743246/T0608500945.PDF	Document Date: 1/28/2009 Submitted:
Document Type: Type: Submitted By: Title: Title Link:	Monitoring Reports				MONITORING REPORT - QUARTERLY GEORESTORATION (AUTH_RP) GROUNDWATER MONITORING REPORT - 2004 FIRST QUARTER https://geotracker.waterboards.ca.gov/esi/uploads/geo_report/1529922962/T0608500945.PDF	Document Date: 5/20/2008 Submitted:
Document Type: Type: Submitted By: Title: Title Link:	Monitoring Reports				MONITORING REPORT - QUARTERLY GEORESTORATION (AUTH_RP) GROUNDWATER MONITORING REPORT - 2003 FOURTH QUARTER https://geotracker.waterboards.ca.gov/esi/uploads/geo_report/6514912486/T0608500945.PDF	Document Date: 5/20/2008 Submitted:
Document Type: Type: Submitted By: Title: Title Link:	Monitoring Reports				MONITORING REPORT - QUARTERLY GEORESTORATION (AUTH_RP) GROUNDWATER MONITORING REPORT - 3RD QUARTER 2006 https://geotracker.waterboards.ca.gov/esi/uploads/geo_report/1743041098/T0608500945.PDF	Document Date: 4/9/2008 Submitted:
Document Type: Type: Submitted By: Title: Title Link:	Monitoring Reports				MONITORING REPORT - QUARTERLY MICHAEL SCHUSTER (REGULATOR) GW MONITORING REPORT 05/24/2000 - 08/21/2011 - https://geotracker.waterboards.ca.gov/regulators/deliverable_documents/7361683726/GWM%5FR%5F2003%2D02%2D28%2Epdf	Document Date: 5/24/2000 Submitted:
Document Type: Type: Submitted By: Title: Title Link:	Monitoring Reports				MONITORING REPORT - QUARTERLY MICHAEL SCHUSTER (REGULATOR) GW MONITORING REPORT 05/24/2000 - 08/21/2011 - https://geotracker.waterboards.ca.gov/regulators/deliverable_documents/7361683726/GWM%5FR%5F2006%2D04%2D18%2Epdf	Document Date: 5/24/2000 Submitted:
Document Type: Type: Submitted By: Title: Title Link:	Site Documents				STAFF LETTER CHRIS WIDMANN (REGULATOR) SITE ASSESSMENT REPORT AND OUT OF COMPLIANCE https://geotracker.waterboards.ca.gov/view_documents?global_id=T0608500945&enforcement_id=6232560	Document Date: 1/7/2015 Submitted:
Document Type: Type: Submitted By: Title: Title Link:	Site Documents				SOIL AND WATER INVESTIGATION REPORT MICHAEL SCHUSTER (REGULATOR) SOIL & WATER INVESTIGATION REPORT 09/25/2009 - 08/31/2011 https://geotracker.waterboards.ca.gov/view_documents?global_id=T0608500945&document_id=5922549	Document Date: 9/25/2009 Submitted:
Document Type: Type: Submitted By: Title: Title Link:	Site Documents				OTHER REPORT / DOCUMENT MICHAEL SCHUSTER (REGULATOR) STATE INFORMATION 07/20/2009 https://geotracker.waterboards.ca.gov/view_documents?global_id=T0608500945&document_id=5922548	Document Date: 7/20/2009 Submitted:
Document Type: Type: Submitted By: Title: Title Link:	Site Documents				TANK REMOVAL REPORT / UST SAMPLING REPORT MICHAEL SCHUSTER (REGULATOR) TANK REMOVAL REPORT 12/11/1989 - 05/05/1999 https://geotracker.waterboards.ca.gov/view_documents?global_id=T0608500945&document_id=5922550	Document Date: 12/11/1989 Submitted:
Document Type:	Site Documents					Document Date: 1/1/1984

Map Key	Number of Records	Direction	Distance (mi/ft)	Elev/Diff (ft)	Site	DB
Type:		CORRESPONDENCE			Submitted:	
Submitted By:		MICHAEL SCHUSTER (REGULATOR)				
Title:		CORRESPONDENCE 1984				
Title Link:		https://geotracker.waterboards.ca.gov/view_documents?global_id=T0608500945&document_id=5922541				
Document Type:		Monitoring Reports			Document Date:	5/20/2008
Type:		MONITORING REPORT - QUARTERLY			Submitted:	
Submitted By:		GEORESTORATION (AUTH_RP)				
Title:		GROUNDWATER MONITORING REPORT - 2004 FOURTH QUARTER				
Title Link:		https://geotracker.waterboards.ca.gov/esi/uploads/geo_report/9149199545/T0608500945.PDF				
Document Type:		Monitoring Reports			Document Date:	4/9/2008
Type:		MONITORING REPORT - QUARTERLY			Submitted:	
Submitted By:		GEORESTORATION (AUTH_RP)				
Title:		GROUNDWATER MONITORING REPORT - 4TH QUARTER 2006				
Title Link:		https://geotracker.waterboards.ca.gov/esi/uploads/geo_report/9689407169/T0608500945.PDF				
Document Type:		Monitoring Reports			Document Date:	5/11/2006
Type:		MONITORING REPORT - QUARTERLY			Submitted:	
Submitted By:		GEORESTORATION (AUTH_RP)				
Title:		1ST QUARTER 2006 GROUNDWATER MONITORING REPORT				
Title Link:		https://geotracker.waterboards.ca.gov/esi/uploads/geo_report/8964505851/T0608500945.PDF				
Document Type:		Monitoring Reports			Document Date:	5/24/2000
Type:		MONITORING REPORT - QUARTERLY			Submitted:	
Submitted By:		MICHAEL SCHUSTER (REGULATOR)				
Title:		GW MONITORING REPORT 05/24/2000 - 08/21/2011 -				
Title Link:		https://geotracker.waterboards.ca.gov/regulators/deliverable_documents/7361683726/GWM%5FR%5F2007%2D02%2D16%2Epdf				
Document Type:		Monitoring Reports			Document Date:	5/24/2000
Type:		MONITORING REPORT - QUARTERLY			Submitted:	
Submitted By:		MICHAEL SCHUSTER (REGULATOR)				
Title:		GW MONITORING REPORT 05/24/2000 - 08/21/2011 -				
Title Link:		https://geotracker.waterboards.ca.gov/regulators/deliverable_documents/7361683726/GWM%5FR%5F2005%2D11%2D17%2Epdf				
Document Type:		Monitoring Reports			Document Date:	5/24/2000
Type:		MONITORING REPORT - QUARTERLY			Submitted:	
Submitted By:		MICHAEL SCHUSTER (REGULATOR)				
Title:		GW MONITORING REPORT 05/24/2000 - 08/21/2011 -				
Title Link:		https://geotracker.waterboards.ca.gov/regulators/deliverable_documents/7361683726/GWM%5FR%5F2008%2D11%2D15%2Epdf				
Document Type:		Monitoring Reports			Document Date:	5/24/2000
Type:		MONITORING REPORT - QUARTERLY			Submitted:	
Submitted By:		MICHAEL SCHUSTER (REGULATOR)				
Title:		GW MONITORING REPORT 05/24/2000 - 08/21/2011 -				
Title Link:		https://geotracker.waterboards.ca.gov/regulators/deliverable_documents/7361683726/GWM%5FR%5F2002%2D06%2D04%2Epdf				
Document Type:		Monitoring Reports			Document Date:	5/24/2000
Type:		MONITORING REPORT - QUARTERLY			Submitted:	
Submitted By:		MICHAEL SCHUSTER (REGULATOR)				
Title:		GW MONITORING REPORT 05/24/2000 - 08/21/2011 -				
Title Link:		https://geotracker.waterboards.ca.gov/regulators/deliverable_documents/7361683726/GWM%5FR%5F2003%2D01%2D09%2Epdf				
Document Type:		Monitoring Reports			Document Date:	5/24/2000
Type:		MONITORING REPORT - QUARTERLY			Submitted:	
Submitted By:		MICHAEL SCHUSTER (REGULATOR)				
Title:		GW MONITORING REPORT 05/24/2000 - 08/21/2011 -				
Title Link:		https://geotracker.waterboards.ca.gov/regulators/deliverable_documents/7361683726/GWM%5FR%5F2008%2D10%2D17%2Epdf				
Document Type:		Monitoring Reports			Document Date:	5/24/2000
Type:		MONITORING REPORT - QUARTERLY			Submitted:	
Submitted By:		MICHAEL SCHUSTER (REGULATOR)				
Title:		GW MONITORING REPORT 05/24/2000 - 08/21/2011 -				

Map Key	Number of Records	Direction	Distance (mi/ft)	Elev/Diff (ft)	Site	DB
---------	-------------------	-----------	------------------	----------------	------	----

Title Link: https://geotracker.waterboards.ca.gov/regulators/deliverable_documents/7361683726/GWM%5FR%5F2009%2D01%2D28%2Epdf

36	1 of 2	W	0.30 / 1,598.61	91.15 / 4	EMPIRE GARDENS ELEMENTARY SCHOOL 1060 EAST EMPIRE STREET SAN JOSE CA 95112	SCH
--------------------	--------	---	--------------------	--------------	---	------------

Estor/EPA ID:	43820009	Permit Renewal Lead:	
Site Code:	204120	Project Manager:	
Nat Priority List:	NO	Supervisor:	JAVIER HINOJOSA
Acres:	3.3 ACRES	Public Partici Spclst:	
Special Program:		Census Tract:	6085501102
Funding:	SCHOOL DISTRICT	County:	SANTA CLARA
Assembly District:	28	Latitude:	37.3546927
Senate District:	15	Longitude:	-121.8755193
School District:	SAN JOSE UNIFIED SCHOOL DISTRICT		
APN:	NONE SPECIFIED		
Cleanup Status:	INACTIVE - NEEDS EVALUATION AS OF 12/8/2003		
Cleanup Oversight Agencies:	DTSC - SITE CLEANUP PROGRAM - LEAD AGENCY		
Site Type:	SCHOOL		
Office:	NORTHERN CALIFORNIA SCHOOLS & SANTA SUSANA		
Past Use that Caused Contam:	EDUCATIONAL SERVICES		
Potential Media Affected:	NONE SPECIFIED		
Potential Contamin of Concern:			

NONE SPECIFIED

SITE HISTORY:

The approximately 3.3-acre site is currently occupied by elementary school buildings and residential homes, surrounded by residential development and a city park. Prior to the current development, the site was occupied by residential structures and a small equipment repair shop. Prior to 1900, it was utilized as a dump for general refuse. Additionally, an underground storage tank was removed from one of the parcels.

This site is being addressed as part of the Watson Park Project.

Status:	INACTIVE - NEEDS EVALUATION
Program Type:	SCHOOL EVALUATION
CalEnviroScreen Score:	70-75%
Summary Link:	https://www.envirostor.dtsc.ca.gov/public/profile_report?global_id=43820009

Completed Activities

Title:	Phase 1
Title Link:	https://www.envirostor.dtsc.ca.gov/public/final_documents2?global_id=43820009&doc_id=6006337
Area Name:	
Area Link:	
Sub Area:	
Sub Area Link:	
Document Type:	Phase 1
Date Completed:	5/15/2003
Comments:	

Title:	Environmental Oversight Agreement
Title Link:	https://www.envirostor.dtsc.ca.gov/public/final_documents2?global_id=43820009&enforcement_id=6006334
Area Name:	
Area Link:	
Sub Area:	
Sub Area Link:	
Document Type:	Environmental Oversight Agreement
Date Completed:	5/12/2003
Comments:	

Title:	PEA Workplan
Title Link:	
Area Name:	
Area Link:	

Map Key	Number of Records	Direction	Distance (mi/ft)	Elev/Diff (ft)	Site	DB
---------	-------------------	-----------	------------------	----------------	------	----

Sub Area:
Sub Area Link:
Document Type: Preliminary Endangerment Assessment Workplan
Date Completed: 6/26/2003
Comments: adden

Title: * Site Visit - Site Inspections/visit
Title Link:
Area Name:
Area Link:
Sub Area:
Sub Area Link:
Document Type: Site Inspections/Visit (Non LUR)
Date Completed: 4/11/2003
Comments:

36	2 of 2	W	0.30 / 1,598.61	91.15 / 4	EMPIRE GARDENS ELEMENTARY SCHOOL 1060 EAST EMPIRE STREET SAN JOSE CA 95112	ENVIROSTOR
--------------------	--------	---	--------------------	--------------	--	------------

Estor/EPA ID:	43820009	Assembly District:	28
Site Code:	204120	Senate District:	15
Nat Priority List:	NO	Permit Renewal Lead:	
APN:	NONE SPECIFIED	Public Partici Spclst:	
Census Tract:	6085501102	Project Manager:	
Site Type:	SCHOOL	County:	SANTA CLARA
Address Description:	1060 EAST EMPIRE STREET	Latitude:	37.3546927
Office:	NORTHERN CALIFORNIA SCHOOLS & SANTA SUSANA	Longitude:	-121.8755193
Special Program:		Acres:	3.3 ACRES
Funding:	SCHOOL DISTRICT	Supervisor:	JAVIER HINOJOSA
Cleanup Status:	INACTIVE - NEEDS EVALUATION AS OF 12/8/2003		
Cleanup Oversight Agencies:	DTSC - SITE CLEANUP PROGRAM - LEAD AGENCY		
School District:	SAN JOSE UNIFIED SCHOOL DISTRICT		
Past Use that Caused Contam:	EDUCATIONAL SERVICES		
Potential Media Affected:	NONE SPECIFIED		
Potential Contamin of Concern:			

NONE SPECIFIED

Site History:

The approximately 3.3-acre site is currently occupied by elementary school buildings and residential homes, surrounded by residential development and a city park. Prior to the current development, the site was occupied by residential structures and a small equipment repair shop. Prior to 1900, it was utilized as a dump for general refuse. Additionally, an underground storage tank was removed from one of the parcels.

This site is being addressed as part of the Watson Park Project.

Status: INACTIVE - NEEDS EVALUATION
Program Type: SCHOOL EVALUATION
CalEnviroScreen Score: 70-75%
Summary Link: https://www.envirostor.dtsc.ca.gov/public/profile_report?global_id=43820009

Completed Activities

Title: * Site Visit - Site Inspections/visit
Title Link:
Area Name:
Area Link:
Sub Area:
Sub Area Link:
Document Type: Site Inspections/Visit (Non LUR)
Date Completed: 4/11/2003
Comments:

Title: PEA Workplan

Map Key	Number of Records	Direction	Distance (mi/ft)	Elev/Diff (ft)	Site	DB
---------	-------------------	-----------	------------------	----------------	------	----

Title Link:
Area Name:
Area Link:
Sub Area:
Sub Area Link:
Document Type: Preliminary Endangerment Assessment Workplan
Date Completed: 6/26/2003
Comments: adden

Title: Environmental Oversight Agreement
Title Link: https://www.envirostor.dtsc.ca.gov/public/final_documents2?global_id=43820009&enforcement_id=6006334
Area Name:
Area Link:
Sub Area:
Sub Area Link:
Document Type: Environmental Oversight Agreement
Date Completed: 5/12/2003
Comments:

Title: Phase 1
Title Link: https://www.envirostor.dtsc.ca.gov/public/final_documents2?global_id=43820009&doc_id=6006337
Area Name:
Area Link:
Sub Area:
Sub Area Link:
Document Type: Phase 1
Date Completed: 5/15/2003
Comments:

37	1 of 3	WNW	0.32 / 1,678.10	80.51 / -7	WATSON PARK JACKSON STREET SAN JOSE CA 95112	LUR
--------------------	--------	-----	--------------------	---------------	--	-----

Estor/EPA ID:	70000112	Permit Renewal Lead:	
Site Code:	201627, 201752, 201980	Project Manager:	SAGAR BHATT
Nat Priority List:	NO	Supervisor:	KARINA NAVARRO
Acres:	40 ACRES	Public Partici Splst:	
Special Program:	VOLUNTARY AGREEMENT - STANDARD VOLUNTARY AGREEMENT	Census Tract:	6085501102
Funding:	SITE PROPONENT	County:	SANTA CLARA
Assembly District:	27	Latitude:	37.3565690252576
Senate District:	15	Longitude:	-121.875515364805
School District:			
APN:	249-63-003, 249-63-004, 249-63-005, 249-63-006, 249-63-007, 249-63-008, 249-63-009, 249-63-010, 249-63-011, 24921005, 24963001, 24963002, 24963003, 24963004, 24963005, 24963006, 24963007, 24963008, 24963009, 24963010, 24963011, 24963012, 24963044, 24963045, 24963046, 24964001		
Cleanup Status:	ACTIVE AS OF 9/23/2005		
Cleanup Oversight Agencies:	DTSC - SITE CLEANUP PROGRAM - LEAD AGENCY;INTEGRATED WASTE MANAGEMENT BOARD;SAN JOSE, CITY OF		
Site Type:	VOLUNTARY AGREEMENT		
Office:	CLEANUP BERKELEY		
Past Use that Caused Contam:	LANDFILL - DOMESTIC		
Potential Media Affected:	SOIL		
Potential Contamin of Concern:			

LEAD
POLYNUCLEAR AROMATIC HYDROCARBONS (PAHS)

Site History:

The site is a City of San Jose park with a community center, dog park, children's playground, soccer fields and community garden. The site was a former burn dump and City incinerator in the 1920's, and was abandoned in the 1930's. The site was developed into a park and an elementary school in the 1960's. The site is bordered by residential housing, Empire Gardens Elementary School, Coyote Creek, an orchard and Highway 101.

Status:	ACTIVE - LAND USE RESTRICTIONS
Program Type:	VOLUNTARY CLEANUP
CalEnviroScreen Score:	70-75%
Summary Link:	https://www.envirostor.dtsc.ca.gov/public/profile_report?global_id=70000112

Land Use Restrictions

Site Management Requirements: NO EXCAVATION OF CONTAMINATED SOILS WITHOUT AGENCY REVIEW AND APPROVAL
NO EXCAVATION OR ACTIVITIES WHICH DISTURB THE SOIL BELOW A SPECIFIED DEPTH (SEE COVENANT FOR DEPTH) WITHOUT AGENCY REVIEW AND APPROVAL OF A SOIL MANAGEMENT PLAN
NOTIFY AFTER CHANGE OF PROPERTY OWNER
NOTIFY PRIOR TO SUBSURFACE WORK
REQUIRES SURFACE COVERS

Title: Covenant to Restrict Use of Property - 420 Terrace Drive
Title Link: https://www.envirostor.dtsc.ca.gov/public/view_document?docurl=/public/deliverable_documents/7643910050/Watsonpark%5F420%20Terrace%20Drive%5FCovenant%5F08%2E12%2E2010%2Epdf
Date Recorded: 8/12/2010

Site Management Requirements: NO EXCAVATION OF CONTAMINATED SOILS WITHOUT AGENCY REVIEW AND APPROVAL
NO EXCAVATION OR ACTIVITIES WHICH DISTURB THE SOIL BELOW A SPECIFIED DEPTH (SEE COVENANT FOR DEPTH) WITHOUT AGENCY REVIEW AND APPROVAL OF A SOIL MANAGEMENT PLAN
NOTIFY AFTER CHANGE OF PROPERTY OWNER
NOTIFY PRIOR TO SUBSURFACE WORK
REQUIRES SURFACE COVERS

Title: Covenant to Restrict Use of Property - 450 Terrace Drive
Title Link: https://www.envirostor.dtsc.ca.gov/public/final_documents?cmd=radocuments&global_id=70000112&enforcement_id=60252894
Date Recorded: 8/12/2010

Site Management Requirements: NO EXCAVATION OF CONTAMINATED SOILS WITHOUT AGENCY REVIEW AND APPROVAL
NO EXCAVATION OR ACTIVITIES WHICH DISTURB THE SOIL BELOW A SPECIFIED DEPTH (SEE COVENANT FOR DEPTH) WITHOUT AGENCY REVIEW AND APPROVAL OF A SOIL MANAGEMENT PLAN
NOTIFY AFTER CHANGE OF PROPERTY OWNER
NOTIFY PRIOR TO SUBSURFACE WORK
REQUIRES SURFACE COVERS

Title: Covenant to Restrict Use of Property - 426 Terrace Drive
Title Link: https://www.envirostor.dtsc.ca.gov/public/view_document?docurl=/public/deliverable_documents/7728484928/Watsonpark%5F426%20Terrace%20Drive%5FCovenant%5F08%2E12%2E2010%2Epdf
Date Recorded: 8/12/2010

Site Management Requirements: ACTIVITIES PROHIBITED WHICH DISTURB THE REMEDY AND MONITORING SYSTEMS WITHOUT APPROVAL
ASPHALT COVER NOT TO BE DISTURBED WITHOUT APPROVAL
NO EXCAVATION OF CONTAMINATED SOILS WITHOUT AGENCY REVIEW AND APPROVAL
NO EXCAVATION OR ACTIVITIES WHICH DISTURB THE SOIL BELOW A SPECIFIED DEPTH (SEE COVENANT FOR DEPTH) WITHOUT AGENCY REVIEW AND APPROVAL OF A SOIL MANAGEMENT PLAN
NOTIFY AFTER CHANGE OF PROPERTY OWNER
NOTIFY PRIOR TO SUBSURFACE WORK
PERFORM H&S PLAN PRIOR TO SUBSURFACE WORK
REQUIRES SURFACE COVERS

Title: Covenant to Restrict Use of Property - 444 Terrace Drive
Title Link: https://www.envirostor.dtsc.ca.gov/public/view_document?docurl=/public/deliverable_documents/3536161124/Catherine%20Coombs%20444%20Terrace%20Drive%20LUC%2Epdf
Date Recorded: 1/4/2011

Site Management Requirements: ASPHALT COVER NOT TO BE DISTURBED WITHOUT APPROVAL
LAND USE COVENANT
NO EXCAVATION OF CONTAMINATED SOILS WITHOUT AGENCY REVIEW AND APPROVAL
NO EXCAVATION OR ACTIVITIES WHICH DISTURB THE SOIL BELOW A SPECIFIED DEPTH (SEE COVENANT FOR DEPTH) WITHOUT AGENCY REVIEW AND APPROVAL OF A SOIL MANAGEMENT PLAN

Title: Land Use Restriction for 456 Terrace Drive
Title Link: https://www.envirostor.dtsc.ca.gov/public/view_document?docurl=/public/deliverable_documents/3148165643/Jeremy%20and%20Ellin%20Payne%20456%20Terrace%20Drive%20LUC%20%2D%20CONFORMED%20COPY%2Epdf
Date Recorded: 6/1/2016

Site Management Requirements: NO EXCAVATION OF CONTAMINATED SOILS WITHOUT AGENCY REVIEW AND APPROVAL
NO EXCAVATION OR ACTIVITIES WHICH DISTURB THE SOIL BELOW A SPECIFIED DEPTH (SEE COVENANT FOR DEPTH) WITHOUT AGENCY REVIEW AND APPROVAL OF A SOIL MANAGEMENT PLAN
NOTIFY AFTER CHANGE OF PROPERTY OWNER

Map Key	Number of Records	Direction	Distance (mi/ft)	Elev/Diff (ft)	Site	DB
					<p>NOTIFY PRIOR TO SUBSURFACE WORK REQUIRES SURFACE COVERS</p> <p>Title: Covenant to Restrict Use of Property - 432 Terrace Drive Title Link: https://www.envirostor.dtsc.ca.gov/public/view_document?docurl=/public/deliverable_documents/8535430729/Watsonpark%5F432%20Terrace%20Drive%5FCovenant%5F08%2E12%2E2010%2Epdf Date Recorded: 8/12/2010</p> <p>Site Management Requirements: NO EXCAVATION OF CONTAMINATED SOILS WITHOUT AGENCY REVIEW AND APPROVAL NO EXCAVATION OR ACTIVITIES WHICH DISTURB THE SOIL BELOW A SPECIFIED DEPTH (SEE COVENANT FOR DEPTH) WITHOUT AGENCY REVIEW AND APPROVAL OF A SOIL MANAGEMENT PLAN NOTIFY AFTER CHANGE OF PROPERTY OWNER NOTIFY PRIOR TO SUBSURFACE WORK REQUIRES SURFACE COVERS</p> <p>Title: Covenant to Restrict Use of Property - 438 Terrace Drive Title Link: https://www.envirostor.dtsc.ca.gov/public/final_documents2?cmd=radocuments&global_id=70000112&enforcement_id=60252889 Date Recorded: 8/12/2010</p> <p>Site Management Requirements: NO EXCAVATION OF CONTAMINATED SOILS WITHOUT AGENCY REVIEW AND APPROVAL NO EXCAVATION OR ACTIVITIES WHICH DISTURB THE SOIL BELOW A SPECIFIED DEPTH (SEE COVENANT FOR DEPTH) WITHOUT AGENCY REVIEW AND APPROVAL OF A SOIL MANAGEMENT PLAN NOTIFY AFTER CHANGE OF PROPERTY OWNER NOTIFY PRIOR TO SUBSURFACE WORK PERFORM H&S PLAN PRIOR TO SUBSURFACE WORK REQUIRES SURFACE COVERS</p> <p>Title: Land Use Covenant for 414 Terrace Drive Title Link: https://www.envirostor.dtsc.ca.gov/public/view_document?docurl=/public/deliverable_documents/4929600358/Fianl%20LUC%20414%20Terrace%2Epdf Date Recorded: 12/2/2010</p> <p>Site Management Requirements: ACTIVITIES PROHIBITED WHICH DISTURB THE REMEDY AND MONITORING SYSTEMS WITHOUT APPROVAL ASPHALT COVER NOT TO BE DISTURBED WITHOUT APPROVAL DAY CARE CENTER PROHIBITED ELDER CARE CENTER PROHIBITED HOSPITAL USE PROHIBITED LAND USE COVENANT NOTIFY AFTER CHANGE OF PROPERTY OWNER</p> <p>Title: Covenant to restrict use of Property- 450 Terrace Drive Title Link: https://www.envirostor.dtsc.ca.gov/public/view_document?docurl=/public/deliverable_documents/2640579044/Edward%20Salcedo%20450%20Terrace%20Drive%20LUC%2Epdf Date Recorded: 8/12/2010</p> <p>Site Management Requirements: ASPHALT COVER NOT TO BE DISTURBED WITHOUT APPROVAL LAND USE COVENANT NO EXCAVATION OF CONTAMINATED SOILS WITHOUT AGENCY REVIEW AND APPROVAL NO EXCAVATION OR ACTIVITIES WHICH DISTURB THE SOIL BELOW A SPECIFIED DEPTH (SEE COVENANT FOR DEPTH) WITHOUT AGENCY REVIEW AND APPROVAL OF A SOIL MANAGEMENT PLAN NOTIFY AFTER CHANGE OF PROPERTY OWNER NOTIFY PRIOR TO CHANGE IN LAND USE</p> <p>Title: Covenant to Restrict Use of Property - 460 Terrace Drive Title Link: https://www.envirostor.dtsc.ca.gov/public/view_document?docurl=/public/deliverable_documents/1423765420/Mike%20and%20Susan%20Bernal%20460%20Terrace%20Drive%20LUC%20recorded%20112712%2Epdf Date Recorded: 11/27/2012</p> <p>Future Activities</p> <p>Area Name: Park Area Link: https://www.envirostor.dtsc.ca.gov/public/profile_report?global_id=70000112&ou_id=1970954&hideside=True&printerfriendly=True</p> <p>Sub Area: Sub Area Link: Document Type: Land Use Restriction Due Date: 2024</p> <p>Area Name: PROJECT WIDE</p>	

<i>Map Key</i>	<i>Number of Records</i>	<i>Direction</i>	<i>Distance (mi/ft)</i>	<i>Elev/Diff (ft)</i>	<i>Site</i>	<i>DB</i>
<i>Area Link:</i>						
<i>Sub Area:</i>						
<i>Sub Area Link:</i>						
<i>Document Type:</i>		Certification				
<i>Due Date:</i>		2025				
<i>Area Name:</i>		PROJECT WIDE				
<i>Area Link:</i>						
<i>Sub Area:</i>						
<i>Sub Area Link:</i>						
<i>Document Type:</i>		5 Year Review Reports				
<i>Due Date:</i>		2024				
<u>Completed Activities</u>						
<i>Title:</i>		SJUSD Annual Oversight Cost Estimate				
<i>Title Link:</i>		https://www.envirostor.dtsc.ca.gov/public/final_documents2?global_id=70000112&enforcement_id=60417150				
<i>Area Name:</i>		Empire Gardens Elementary School				
<i>Area Link:</i>		https://www.envirostor.dtsc.ca.gov/public/profile_report?global_id=70000112&ou_id=1970953&hideside=True&printerfriendly=True				
<i>Sub Area:</i>						
<i>Sub Area Link:</i>						
<i>Document Type:</i>		Annual Oversight Cost Estimate				
<i>Date Completed:</i>		9/22/2016				
<i>Comments:</i>		DTSC letter with oversight cost estimate for project activities scheduled for fiscal year 2016/2017. The scheduled include the Operation and Maintenance Agreement and Plan.				
<i>Title:</i>		Fieldwork				
<i>Title Link:</i>						
<i>Area Name:</i>		PROJECT WIDE				
<i>Area Link:</i>						
<i>Sub Area:</i>						
<i>Sub Area Link:</i>						
<i>Document Type:</i>		Fieldwork				
<i>Date Completed:</i>		4/21/2006				
<i>Comments:</i>		Soil/water sampling completed.				
<i>Title:</i>		2015 Annual Oversight Cost Estimate - SJUSD				
<i>Title Link:</i>		https://www.envirostor.dtsc.ca.gov/public/final_documents2?global_id=70000112&enforcement_id=60396924				
<i>Area Name:</i>		Empire Gardens Elementary School				
<i>Area Link:</i>		https://www.envirostor.dtsc.ca.gov/public/profile_report?global_id=70000112&ou_id=1970953&hideside=True&printerfriendly=True				
<i>Sub Area:</i>						
<i>Sub Area Link:</i>						
<i>Document Type:</i>		Annual Oversight Cost Estimate				
<i>Date Completed:</i>		9/24/2015				
<i>Comments:</i>						
<i>Title:</i>		Covenant to Restrict Use of Property - 460 Terrace Drive				
<i>Title Link:</i>		https://www.envirostor.dtsc.ca.gov/public/final_documents2?global_id=70000112&enforcement_id=60258827				
<i>Area Name:</i>		Terrace Drive Properties				
<i>Area Link:</i>		https://www.envirostor.dtsc.ca.gov/public/profile_report?global_id=70000112&ou_id=1000390&hideside=True&printerfriendly=True				
<i>Sub Area:</i>		460 Terrace Drive				
<i>Sub Area Link:</i>		https://www.envirostor.dtsc.ca.gov/public/profile_report?global_id=70000112&site_id=2009588				
<i>Document Type:</i>		Land Use Restriction				
<i>Date Completed:</i>		11/27/2012				
<i>Comments:</i>		Land Use Covenant between DTSC and property owner recorded with Santa Clara County for potential contaminants left in place under structure at 460 Terrace Drive.				
<i>Title:</i>		NOE for draft RAW				
<i>Title Link:</i>		https://www.envirostor.dtsc.ca.gov/public/final_documents2?global_id=70000112&enforcement_id=6011437				
<i>Area Name:</i>		Terrace Drive Properties				
<i>Area Link:</i>		https://www.envirostor.dtsc.ca.gov/public/profile_report?global_id=70000112&ou_id=1000390&hideside=True&printerfriendly=True				
<i>Sub Area:</i>						
<i>Sub Area Link:</i>						
<i>Document Type:</i>		CEQA - Notice of Exemption				

<i>Map Key</i>	<i>Number of Records</i>	<i>Direction</i>	<i>Distance (mi/ft)</i>	<i>Elev/Diff (ft)</i>	<i>Site</i>	<i>DB</i>
Date Completed:		3/14/2008				
Comments:		NOE approved for RAW				
Title:		420-456 Terrace Drive, San Jose, CA – Additional Tasks				
Title Link:		https://www.envirostor.dtsc.ca.gov/public/final_documents2?global_id=70000112&doc_id=6028734				
Area Name:		Terrace Drive Properties				
Area Link:		https://www.envirostor.dtsc.ca.gov/public/profile_report?global_id=70000112&ou_id=1000390&hideside=True&printerfriendly=True				
Sub Area:						
Sub Area Link:						
Document Type:		Removal Action Completion Report				
Date Completed:		11/25/2009				
Comments:		The removal action consisted of additional excavation of lead-contaminated soil around the fences and other selected locations in the backyards of the Terrace Drive properties. A slurry seal was placed in the crawl spaces of the foundations over the exposed lead-contaminated soil for 450 and 456 Terrace Drive to prevent contact with the soil. A total of 160 cubic yards of lead- contaminated soil was removed and placed on Watson Park in the area designated for the soil cap and land use covenant.				
Title:		Remedial Action Completion Report				
Title Link:		https://www.envirostor.dtsc.ca.gov/public/final_documents2?global_id=70000112&doc_id=6009337				
Area Name:		PROJECT WIDE				
Area Link:						
Sub Area:						
Sub Area Link:						
Document Type:		Remedial Action Completion Report				
Date Completed:		5/17/2012				
Comments:		DTSC has approved the Watson Park Completion report which documents the remedial activities at the City's park, Terrance Drive Residential properties and the Empire Elementary School property. The burn ash wastes were capped underneath the park and buildings structures.				
Title:		Voluntary Cleanup Agreement - Amendment #1				
Title Link:		https://www.envirostor.dtsc.ca.gov/public/final_documents2?global_id=70000112&enforcement_id=6010526				
Area Name:		PROJECT WIDE				
Area Link:						
Sub Area:						
Sub Area Link:						
Document Type:		Amendment - Order/Agreement				
Date Completed:		1/31/2007				
Comments:		Voluntary cleanup agreement amended to add additional funding.				
Title:		Watson Park Site Management Plan (O&M Plan)				
Title Link:		https://www.envirostor.dtsc.ca.gov/public/final_documents2?global_id=70000112&doc_id=60272048				
Area Name:		Park				
Area Link:		https://www.envirostor.dtsc.ca.gov/public/profile_report?global_id=70000112&ou_id=1970954&hideside=True&printerfriendly=True				
Sub Area:						
Sub Area Link:						
Document Type:		Soils Management Plan				
Date Completed:		12/4/2018				
Comments:		The Site Management Plan: 1) presents general health and safety guidelines for Site construction or maintenance workers who may be exposed to soil that may contain residual constituents of concern; 2) presents soil management guidelines for the excavation, characterization, reuse of Site soil, and import of clean fill material; 3) summarizes portions of the Land Use Covenants for the homeowners at 414, 420, 426, 432, 438, 444, 450, 456, and 460 Terrace Drive that are relevant to management of soil generated in the course of future activities at the Site; and 4) provides ongoing requirements for inspections and/or repairs to the soil or paved cap areas.				
Title:		2015 Annual Oversight Cost Estimate - City of San Jose				
Title Link:		https://www.envirostor.dtsc.ca.gov/public/final_documents2?global_id=70000112&enforcement_id=60396925				
Area Name:		Park				
Area Link:		https://www.envirostor.dtsc.ca.gov/public/profile_report?global_id=70000112&ou_id=1970954&hideside=True&printerfriendly=True				
Sub Area:						
Sub Area Link:						
Document Type:		Annual Oversight Cost Estimate				
Date Completed:		9/24/2015				
Comments:						
Title:		Covenant to restrict use of Property- 450 Terrace Drive				
Title Link:		https://www.envirostor.dtsc.ca.gov/public/final_documents2?global_id=70000112&enforcement_id=6010761				

Map Key	Number of Records	Direction	Distance (mi/ft)	Elev/Diff (ft)	Site	DB
Area Name:					Terrace Drive Properties	
Area Link:					https://www.envirostor.dtsc.ca.gov/public/profile_report?global_id=70000112&ou_id=1000390&hideside=True&printerfriendly=True	
Sub Area:						
Sub Area Link:						
Document Type:					Land Use Restriction	
Date Completed:					8/12/2010	
Comments:					Land Use Covenant recorded with Santa Clara County to restrict disturbance of soil under cap area.	
Title:					Removal Action Workplan (RAW)	
Title Link:					https://www.envirostor.dtsc.ca.gov/public/final_documents2?global_id=70000112&doc_id=6016479	
Area Name:					Terrace Drive Properties	
Area Link:					https://www.envirostor.dtsc.ca.gov/public/profile_report?global_id=70000112&ou_id=1000390&hideside=True&printerfriendly=True	
Sub Area:						
Sub Area Link:						
Document Type:					Removal Action Workplan	
Date Completed:					3/14/2008	
Comments:					Responsiveness summary approved 3-14-08. Final RAW approves the final remedy as the expedited removal from 2006 which removed 3-5 feet of contaminated soil and capped with clean fill and land use covenants (LUCs)(no digging below 3 feet, soil management plans, annual inspections) for the eight residential properties.	
Title:					Covenant to Restrict Use of Property - 420 Terrace Drive	
Title Link:					https://www.envirostor.dtsc.ca.gov/public/final_documents2?global_id=70000112&enforcement_id=60252893	
Area Name:					Terrace Drive Properties	
Area Link:					https://www.envirostor.dtsc.ca.gov/public/profile_report?global_id=70000112&ou_id=1000390&hideside=True&printerfriendly=True	
Sub Area:					420 Terrace Drive	
Sub Area Link:					https://www.envirostor.dtsc.ca.gov/public/profile_report?global_id=70000112&site_id=2009581	
Document Type:					Land Use Restriction	
Date Completed:					8/12/2010	
Comments:					Soil contaminated with lead remains under caps at the property.	
Title:					RAP Fieldwork	
Title Link:						
Area Name:					PROJECT WIDE	
Area Link:						
Sub Area:						
Sub Area Link:						
Document Type:					Fieldwork	
Date Completed:					7/2/2009	
Comments:					The field work started in July 2009 and anticipated to be completed by December 2010.	
Title:					Waste Characterization Work Plan Addendum	
Title Link:					https://www.envirostor.dtsc.ca.gov/public/final_documents2?global_id=70000112&doc_id=6011112	
Area Name:					PROJECT WIDE	
Area Link:						
Sub Area:						
Sub Area Link:						
Document Type:					Remedial Investigation Workplan	
Date Completed:					5/2/2006	
Comments:					Waste Characterization Work Plan Addendum approved. Provides for additional soil sampling onsite and in residential properties bordering site.	
Title:					Notice of Exemption	
Title Link:					https://www.envirostor.dtsc.ca.gov/public/final_documents2?global_id=70000112&enforcement_id=6009601	
Area Name:					Terrace Drive Properties	
Area Link:					https://www.envirostor.dtsc.ca.gov/public/profile_report?global_id=70000112&ou_id=1000390&hideside=True&printerfriendly=True	
Sub Area:						
Sub Area Link:						
Document Type:					CEQA - Notice of Exemption	
Date Completed:					7/27/2006	
Comments:					Notice of Exemption for expedited removal action for residential properties.	
Title:					Preliminary Waste Characterization Report	
Title Link:					https://www.envirostor.dtsc.ca.gov/public/final_documents2?global_id=70000112&doc_id=6009325	
Area Name:					PROJECT WIDE	
Area Link:						

<i>Map Key</i>	<i>Number of Records</i>	<i>Direction</i>	<i>Distance (mi/ft)</i>	<i>Elev/Diff (ft)</i>	<i>Site</i>	<i>DB</i>
Sub Area:						
Sub Area Link:						
Document Type:					Remedial Investigation Report	
Date Completed:					12/11/2006	
Comments:					Investigations at the site have determined that contamination above screening levels (primarily lead) exists in soil in the southern portion of Watson Park, under Empire Gardens Elementary School and on some adjacent residential properties along Terrace Drive. Contamination was not found in the Dog Park, the Soccer Bowl, in Coyote Creek or along 21st Street or Jackson Avenue. Contamination above screening levels was also not found in ground water or surface water at the Site.	
Title:					Alert Notice Responses	
Title Link:					https://www.envirostor.dtsc.ca.gov/public/final_documents2?global_id=70000112&enforcement_id=60273068	
Area Name:					PROJECT WIDE	
Area Link:						
Sub Area:						
Sub Area Link:						
Document Type:					* Land Use Restriction Monitoring Report	
Date Completed:					8/3/2011	
Comments:						
Title:					Annual Oversight Resource Estimate Worksheet	
Title Link:					https://www.envirostor.dtsc.ca.gov/public/final_documents2?global_id=70000112&enforcement_id=60308304	
Area Name:					PROJECT WIDE	
Area Link:						
Sub Area:						
Sub Area Link:						
Document Type:					Annual Oversight Cost Estimate	
Date Completed:					9/4/2012	
Comments:						
Title:					Voluntary Cleanup Agreement	
Title Link:					https://www.envirostor.dtsc.ca.gov/public/final_documents2?global_id=70000112&enforcement_id=6008296	
Area Name:					PROJECT WIDE	
Area Link:						
Sub Area:						
Sub Area Link:						
Document Type:					Standard Voluntary Agreement	
Date Completed:					1/30/2006	
Comments:						
Title:					Work Plan for Preliminary Waste Characterization Study	
Title Link:					https://www.envirostor.dtsc.ca.gov/public/final_documents2?global_id=70000112&doc_id=6009184	
Area Name:					PROJECT WIDE	
Area Link:						
Sub Area:						
Sub Area Link:						
Document Type:					Remedial Investigation Workplan	
Date Completed:					2/6/2006	
Comments:					Workplan approved for soil, groundwater and surface water sampling.	
Title:					2018 Annual Inspection Report	
Title Link:					https://www.envirostor.dtsc.ca.gov/public/final_documents2?global_id=70000112&doc_id=60460558	
Area Name:					PROJECT WIDE	
Area Link:						
Sub Area:						
Sub Area Link:						
Document Type:					Land Use Restriction Monitoring Report	
Date Completed:					8/7/2019	
Comments:						
Title:					Covenant to Restrict Use of Property - 450 Terrace Drive	
Title Link:					https://www.envirostor.dtsc.ca.gov/public/final_documents2?global_id=70000112&enforcement_id=60252894	
Area Name:					Terrace Drive Properties	
Area Link:					https://www.envirostor.dtsc.ca.gov/public/profile_report?global_id=70000112&ou_id=1000390&hideside=True&printerfriendly=True	
Sub Area:					450 Terrace Drive	
Sub Area Link:					https://www.envirostor.dtsc.ca.gov/public/profile_report?global_id=70000112&site_id=2009585	
Document Type:					Land Use Restriction	
Date Completed:					8/12/2010	

<i>Map Key</i>	<i>Number of Records</i>	<i>Direction</i>	<i>Distance (mi/ft)</i>	<i>Elev/Diff (ft)</i>	<i>Site</i>	<i>DB</i>
Comments:					Soil contaminated with lead remains under caps at the property.	
Title:					VCA Amendment	
Title Link:					https://www.envirostor.dtsc.ca.gov/public/final_documents2?global_id=70000112&enforcement_id=60189621	
Area Name:					Terrace Drive Properties	
Area Link:					https://www.envirostor.dtsc.ca.gov/public/profile_report?global_id=70000112&ou_id=1000390&hideside=True&printerfriendly=True	
Sub Area:						
Sub Area Link:						
Document Type:					Amendment - Order/Agreement	
Date Completed:					3/11/2010	
Comments:					VCA amended to cover additional costs.	
Title:					Soil Removal Action Completion Report Terrace Drive	
Title Link:					https://www.envirostor.dtsc.ca.gov/public/final_documents2?global_id=70000112&doc_id=6014725	
Area Name:					PROJECT WIDE	
Area Link:						
Sub Area:						
Sub Area Link:						
Document Type:					Removal Action Completion Report	
Date Completed:					3/28/2007	
Comments:					The report documents the removal of 5000 yards of lead contaminated soil and 200 cubic yards of debris from 8 residential properties.	
Title:					Waste Characterization Work Plan Addendum	
Title Link:					https://www.envirostor.dtsc.ca.gov/public/final_documents2?global_id=70000112&doc_id=6013373	
Area Name:					PROJECT WIDE	
Area Link:						
Sub Area:						
Sub Area Link:						
Document Type:					Remedial Investigation Workplan	
Date Completed:					3/13/2006	
Comments:					Addendum for test pits and trenching locations approved by e-mail.	
Title:					Public Participation Plan	
Title Link:					https://www.envirostor.dtsc.ca.gov/public/final_documents2?global_id=70000112&doc_id=6010502	
Area Name:					PROJECT WIDE	
Area Link:						
Sub Area:						
Sub Area Link:						
Document Type:					Public Participation Plan / Community Relations Plan	
Date Completed:					5/7/2007	
Comments:					Plan approved by Public Participation.	
Title:					Public notice of the Remedial Investigation report Public Meeting on January 24, 2007	
Title Link:					https://www.envirostor.dtsc.ca.gov/public/final_documents2?global_id=70000112&doc_id=6014288	
Area Name:					PROJECT WIDE	
Area Link:						
Sub Area:						
Sub Area Link:						
Document Type:					Public Notice	
Date Completed:					1/11/2007	
Comments:					Announcing the public meeting for January 24, 2007 at 6:30 PM at the Empire Gardens Elementary School for the results of the Remedial Investigation (RI) showing the nature and extent of contamination at the site. The announcement will run in the San Jose Mercury on January 11th and the LA Oferta on January 12th.	
Title:					444 Terrace Sampling Memo	
Title Link:					https://www.envirostor.dtsc.ca.gov/public/final_documents2?global_id=70000112&doc_id=6028683	
Area Name:					Terrace Drive Properties	
Area Link:					https://www.envirostor.dtsc.ca.gov/public/profile_report?global_id=70000112&ou_id=1000390&hideside=True&printerfriendly=True	
Sub Area:						
Sub Area Link:						
Document Type:					Other Report	
Date Completed:					9/22/2009	
Comments:					After edits were made, the memo was approved by email.	
Title:					Remedial Design and Implementation Plan (RDIP)	
Title Link:					https://www.envirostor.dtsc.ca.gov/public/final_documents2?global_id=70000112&doc_id=6015476	

<i>Map Key</i>	<i>Number of Records</i>	<i>Direction</i>	<i>Distance (mi/ft)</i>	<i>Elev/Diff (ft)</i>	<i>Site</i>	<i>DB</i>
Area Name:		PROJECT WIDE				
Area Link:						
Sub Area:						
Sub Area Link:						
Document Type:		Design/Implementation Workplan				
Date Completed:		7/2/2009				
Comments:		The design and implementation plan for Watson Park includes grading plans and air monitoring plans for consolidation and capping of contaminated soils at the site. This work is expected to take between 8 and 12 weeks. Once the material is capped, additional park improvement work will be conducted without DTSC oversight.				
Title:		2019 Annual Compliance Letter - 432 Terrace Drive				
Title Link:		https://www.envirostor.dtsc.ca.gov/public/final_documents2?global_id=70000112&doc_id=60466825				
Area Name:		Terrace Drive Properties				
Area Link:		https://www.envirostor.dtsc.ca.gov/public/profile_report?global_id=70000112&ou_id=1000390&hideside=True&printerfriendly=True				
Sub Area:		432 Terrace Drive				
Sub Area Link:		https://www.envirostor.dtsc.ca.gov/public/profile_report?global_id=70000112&site_id=2009583				
Document Type:		Land Use Restriction Monitoring Report				
Date Completed:		3/5/2019				
Comments:						
Title:		Covenant to Restrict Use of Property - 444 Terrace Drive				
Title Link:		https://www.envirostor.dtsc.ca.gov/public/final_documents2?global_id=70000112&enforcement_id=60258830				
Area Name:		Terrace Drive Properties				
Area Link:		https://www.envirostor.dtsc.ca.gov/public/profile_report?global_id=70000112&ou_id=1000390&hideside=True&printerfriendly=True				
Sub Area:		444 Terrace Drive				
Sub Area Link:		https://www.envirostor.dtsc.ca.gov/public/profile_report?global_id=70000112&site_id=2009586				
Document Type:		Land Use Restriction				
Date Completed:		1/4/2011				
Comments:						
Title:		Addendum to Removal Action Workplan				
Title Link:		https://www.envirostor.dtsc.ca.gov/public/final_documents2?global_id=70000112&doc_id=6012517				
Area Name:		Terrace Drive Properties				
Area Link:		https://www.envirostor.dtsc.ca.gov/public/profile_report?global_id=70000112&ou_id=1000390&hideside=True&printerfriendly=True				
Sub Area:						
Sub Area Link:						
Document Type:		Removal Action Workplan				
Date Completed:		8/3/2006				
Comments:						
Title:		2019 Annual Compliance Letter - 426 Terrace Drive				
Title Link:		https://www.envirostor.dtsc.ca.gov/public/final_documents2?global_id=70000112&doc_id=60466823				
Area Name:		Terrace Drive Properties				
Area Link:		https://www.envirostor.dtsc.ca.gov/public/profile_report?global_id=70000112&ou_id=1000390&hideside=True&printerfriendly=True				
Sub Area:		426 Terrace Drive				
Sub Area Link:		https://www.envirostor.dtsc.ca.gov/public/profile_report?global_id=70000112&site_id=2009582				
Document Type:		Land Use Restriction Monitoring Report				
Date Completed:		2/12/2019				
Comments:						
Title:		Fact Sheet/Work Notice for Time Critical Removal on Terrace Drive				
Title Link:		https://www.envirostor.dtsc.ca.gov/public/final_documents2?global_id=70000112&doc_id=6012065				
Area Name:		Terrace Drive Properties				
Area Link:		https://www.envirostor.dtsc.ca.gov/public/profile_report?global_id=70000112&ou_id=1000390&hideside=True&printerfriendly=True				
Sub Area:						
Sub Area Link:						
Document Type:		Fact Sheets				
Date Completed:		7/28/2006				
Comments:		Fact Sheet/Work Notice issued for time critical removal action				
Title:		Annual Oversight Cost Estimate				
Title Link:		https://www.envirostor.dtsc.ca.gov/public/final_documents2?global_id=70000112&enforcement_id=60331545				
Area Name:		PROJECT WIDE				
Area Link:						

<i>Map Key</i>	<i>Number of Records</i>	<i>Direction</i>	<i>Distance (mi/ft)</i>	<i>Elev/Diff (ft)</i>	<i>Site</i>	<i>DB</i>
Sub Area:						
Sub Area Link:						
Document Type:			Annual Oversight Cost Estimate			
Date Completed:			9/19/2013			
Comments:						
Title:			Land Use Covenant for 414 Terrace Drive			
Title Link:			https://www.envirostor.dtsc.ca.gov/public/final_documents2?global_id=70000112&enforcement_id=60258825			
Area Name:			Terrace Drive Properties			
Area Link:			https://www.envirostor.dtsc.ca.gov/public/profile_report?global_id=70000112&ou_id=1000390&hideside=True&printerfriendly=True			
Sub Area:			414 Terrace Drive			
Sub Area Link:			https://www.envirostor.dtsc.ca.gov/public/profile_report?global_id=70000112&site_id=2009580			
Document Type:			Land Use Restriction			
Date Completed:			12/2/2010			
Comments:			Land use covenant recorded which restricts digging in portions of the property due to elevated lead in soil.			
Title:			2019 Annual Compliance Letter - 444 Terrace Drive			
Title Link:			https://www.envirostor.dtsc.ca.gov/public/final_documents2?global_id=70000112&doc_id=60466819			
Area Name:			Terrace Drive Properties			
Area Link:			https://www.envirostor.dtsc.ca.gov/public/profile_report?global_id=70000112&ou_id=1000390&hideside=True&printerfriendly=True			
Sub Area:			444 Terrace Drive			
Sub Area Link:			https://www.envirostor.dtsc.ca.gov/public/profile_report?global_id=70000112&site_id=2009586			
Document Type:			Land Use Restriction Monitoring Report			
Date Completed:			5/1/2019			
Comments:						
Title:			Work Plan for Time Critical Removal Action			
Title Link:			https://www.envirostor.dtsc.ca.gov/public/final_documents2?global_id=70000112&doc_id=6012039			
Area Name:			Terrace Drive Properties			
Area Link:			https://www.envirostor.dtsc.ca.gov/public/profile_report?global_id=70000112&ou_id=1000390&hideside=True&printerfriendly=True			
Sub Area:						
Sub Area Link:						
Document Type:			Removal Action Workplan			
Date Completed:			7/28/2006			
Comments:			Removal Action Workplan for excavation of contaminated soil from residential backyards approved. Contaminated soil will be stockpiled at Watson Park pending final cleanup plan.			
Title:			Fieldwork			
Title Link:						
Area Name:			Terrace Drive Properties			
Area Link:			https://www.envirostor.dtsc.ca.gov/public/profile_report?global_id=70000112&ou_id=1000390&hideside=True&printerfriendly=True			
Sub Area:						
Sub Area Link:						
Document Type:			Fieldwork			
Date Completed:			8/22/2006			
Comments:			Field work completed.			
Title:			Annual Oversight Cost Estimate			
Title Link:			https://www.envirostor.dtsc.ca.gov/public/final_documents2?global_id=70000112&enforcement_id=60283543			
Area Name:			PROJECT WIDE			
Area Link:						
Sub Area:						
Sub Area Link:						
Document Type:			Annual Oversight Cost Estimate			
Date Completed:			11/8/2011			
Comments:			DTSC sent out the 2011 Annual Cost Estimation letter.			
Title:			Land Use Restriction for 456 Terrace Drive			
Title Link:			https://www.envirostor.dtsc.ca.gov/public/final_documents2?global_id=70000112&enforcement_id=60258826			
Area Name:			Terrace Drive Properties			
Area Link:			https://www.envirostor.dtsc.ca.gov/public/profile_report?global_id=70000112&ou_id=1000390&hideside=True&printerfriendly=True			
Sub Area:			456 Terrace Drive			
Sub Area Link:			https://www.envirostor.dtsc.ca.gov/public/profile_report?global_id=70000112&site_id=2009587			
Document Type:			Land Use Restriction			

<i>Map Key</i>	<i>Number of Records</i>	<i>Direction</i>	<i>Distance (mi/ft)</i>	<i>Elev/Diff (ft)</i>	<i>Site</i>	<i>DB</i>
Date Completed:		6/1/2016				
Comments:		Land Use Covenant between DTSC and the property owner recorded with Santa Clara County for contamination left in place at 456 Terrace Drive. The Land Use Covenant restricts the disturbance of limited portions of the property where lead-contaminated soil is beneath concrete and soil caps.				
Title:		Covenant to Restrict Use of Property - 426 Terrace Drive				
Title Link:		https://www.envirostor.dtsc.ca.gov/public/final_documents2?global_id=70000112&enforcement_id=60252892				
Area Name:		Terrace Drive Properties				
Area Link:		https://www.envirostor.dtsc.ca.gov/public/profile_report?global_id=70000112&ou_id=1000390&hideside=True&printerfriendly=True				
Sub Area:		426 Terrace Drive				
Sub Area Link:		https://www.envirostor.dtsc.ca.gov/public/profile_report?global_id=70000112&site_id=2009582				
Document Type:		Land Use Restriction				
Date Completed:		8/12/2010				
Comments:		Soil contaminated with lead remains under caps at the property.				
Title:		Annual Oversight Cost Estimate				
Title Link:		https://www.envirostor.dtsc.ca.gov/public/final_documents2?global_id=70000112&enforcement_id=60257333				
Area Name:		PROJECT WIDE				
Area Link:						
Sub Area:						
Sub Area Link:						
Document Type:		Annual Oversight Cost Estimate				
Date Completed:		10/19/2010				
Comments:		The annual cost estimation letter was sent out on October 19, 2010 with a cost estimate of \$6,560 for oversight cost of implementation report and overseeing operation and maintenance activities.				
Title:		City of San Jose Annual Oversight Cost Estimate				
Title Link:		https://www.envirostor.dtsc.ca.gov/public/final_documents2?global_id=70000112&enforcement_id=60413199				
Area Name:		Park				
Area Link:		https://www.envirostor.dtsc.ca.gov/public/profile_report?global_id=70000112&ou_id=1970954&hideside=True&printerfriendly=True				
Sub Area:						
Sub Area Link:						
Document Type:		Annual Oversight Cost Estimate				
Date Completed:		9/22/2016				
Comments:		DTSC letter with oversight cost estimate for project activities scheduled for fiscal year 2016/2017.				
Title:		Remedial Action Plan (RAP)				
Title Link:		https://www.envirostor.dtsc.ca.gov/public/final_documents2?global_id=70000112&doc_id=6009326				
Area Name:		PROJECT WIDE				
Area Link:						
Sub Area:						
Sub Area Link:						
Document Type:		Remedial Action Plan				
Date Completed:		2/19/2009				
Comments:		The RAP approves capping and institutional controls for the remedy for the park. The soil from the Terrace Drive Properties Expedited Removal Action and two hot spots in the northeast corner of the park will be capped with the clean soil from the northern section of the park resulting in a change to the floodplain. Some additional sampling will be done in the area behind the Terrace Drive Properties that had not been sampled previously.				
Title:		Covenant to Restrict Use of Property - 438 Terrace Drive				
Title Link:		https://www.envirostor.dtsc.ca.gov/public/final_documents2?global_id=70000112&enforcement_id=60252889				
Area Name:		Terrace Drive Properties				
Area Link:		https://www.envirostor.dtsc.ca.gov/public/profile_report?global_id=70000112&ou_id=1000390&hideside=True&printerfriendly=True				
Sub Area:		438 Terrace Drive				
Sub Area Link:		https://www.envirostor.dtsc.ca.gov/public/profile_report?global_id=70000112&site_id=2009584				
Document Type:		Land Use Restriction				
Date Completed:		8/12/2010				
Comments:		Soil contaminated with lead remains under caps at the property.				
Title:		RAP Fact Sheet				
Title Link:		https://www.envirostor.dtsc.ca.gov/public/final_documents2?global_id=70000112&doc_id=6009338				
Area Name:		PROJECT WIDE				
Area Link:						
Sub Area:						
Sub Area Link:						
Document Type:		Fact Sheets				

<i>Map Key</i>	<i>Number of Records</i>	<i>Direction</i>	<i>Distance (mi/ft)</i>	<i>Elev/Diff (ft)</i>	<i>Site</i>	<i>DB</i>
Date Completed:		9/17/2008				
Comments:		Fact Sheet For Draft Remedial Action Plan				
Title:		RAP Public Notice				
Title Link:		https://www.envirostor.dtsc.ca.gov/public/final_documents2?global_id=70000112&doc_id=6009339				
Area Name:		PROJECT WIDE				
Area Link:						
Sub Area:						
Sub Area Link:						
Document Type:		Public Notice				
Date Completed:		9/17/2008				
Comments:		Public Notice for Draft RAP, comment period begins on September 23, 2008.				
Title:		2019 Annual Compliance Letter - 456 Terrace Drive				
Title Link:		https://www.envirostor.dtsc.ca.gov/public/final_documents2?global_id=70000112&doc_id=60466821				
Area Name:		Terrace Drive Properties				
Area Link:		https://www.envirostor.dtsc.ca.gov/public/profile_report?global_id=70000112&ou_id=1000390&hideside=True&printerfriendly=True				
Sub Area:		456 Terrace Drive				
Sub Area Link:		https://www.envirostor.dtsc.ca.gov/public/profile_report?global_id=70000112&site_id=2009587				
Document Type:		Land Use Restriction Monitoring Report				
Date Completed:		2/12/2019				
Comments:						
Title:		City of San Jose Annual Oversight Cost Estimatie for FY 14/15				
Title Link:		https://www.envirostor.dtsc.ca.gov/public/final_documents2?global_id=70000112&enforcement_id=60383512				
Area Name:		Park				
Area Link:		https://www.envirostor.dtsc.ca.gov/public/profile_report?global_id=70000112&ou_id=1970954&hideside=True&printerfriendly=True				
Sub Area:						
Sub Area Link:						
Document Type:		Annual Oversight Cost Estimate				
Date Completed:		10/9/2014				
Comments:						
Title:		Covenant to Restrict Use of Property - 432 Terrace Drive				
Title Link:		https://www.envirostor.dtsc.ca.gov/public/final_documents2?global_id=70000112&enforcement_id=60252891				
Area Name:		Terrace Drive Properties				
Area Link:		https://www.envirostor.dtsc.ca.gov/public/profile_report?global_id=70000112&ou_id=1000390&hideside=True&printerfriendly=True				
Sub Area:		432 Terrace Drive				
Sub Area Link:		https://www.envirostor.dtsc.ca.gov/public/profile_report?global_id=70000112&site_id=2009583				
Document Type:		Land Use Restriction				
Date Completed:		8/12/2010				
Comments:		Soil contaminated with lead remains under caps at the property.				
Title:		Fact Sheet for Remedial Investigation Report				
Title Link:		https://www.envirostor.dtsc.ca.gov/public/final_documents2?global_id=70000112&doc_id=6013873				
Area Name:		PROJECT WIDE				
Area Link:						
Sub Area:						
Sub Area Link:						
Document Type:		Fact Sheets				
Date Completed:		1/3/2007				
Comments:		Fact Sheet announcing availability of Remedial Investigation Report and public meeting on January 24, 2007 mailed to community.				
Title:		Responsible Agency Review				
Title Link:		https://www.envirostor.dtsc.ca.gov/public/final_documents2?global_id=70000112&enforcement_id=6008519				
Area Name:		PROJECT WIDE				
Area Link:						
Sub Area:						
Sub Area Link:						
Document Type:		CEQA - Responsible Agency Review				
Date Completed:		2/9/2009				
Comments:		The Notice of Determination(NOD) found the project was covered under the City of San Jose's initial study/mitigated negative declaration and would not have a significant negative effect on human health and the environment due to the short duration and controlled manner in which the contaminated soils will be moved and capped.				

Title: 2019 Annual Compliance Letter - 438 Terrace Drive
Title Link: https://www.envirostor.dtsc.ca.gov/public/final_documents2?global_id=70000112&doc_id=60466816
Area Name: Terrace Drive Properties
Area Link: https://www.envirostor.dtsc.ca.gov/public/profile_report?global_id=70000112&ou_id=1000390&hideside=True&printerfriendly=True
Sub Area: 438 Terrace Drive
Sub Area Link: https://www.envirostor.dtsc.ca.gov/public/profile_report?global_id=70000112&site_id=2009584
Document Type: Land Use Restriction Monitoring Report
Date Completed: 3/29/2019
Comments:

Title: Voluntary Clean-up Agreement (VCA) for the Terrace Drive Properties
Title Link: https://www.envirostor.dtsc.ca.gov/public/final_documents2?global_id=70000112&enforcement_id=6011340
Area Name: Terrace Drive Properties
Area Link: https://www.envirostor.dtsc.ca.gov/public/profile_report?global_id=70000112&ou_id=1000390&hideside=True&printerfriendly=True
Sub Area:
Sub Area Link:
Document Type: Standard Voluntary Agreement
Date Completed: 10/25/2007
Comments: VCA is for the Terrace Drive residential properties only.

Title: SJUSD Annual Oversight Cost Estimatie for FY 14/15
Title Link: https://www.envirostor.dtsc.ca.gov/public/final_documents2?global_id=70000112&enforcement_id=60383513
Area Name: Empire Gardens Elementary School
Area Link: https://www.envirostor.dtsc.ca.gov/public/profile_report?global_id=70000112&ou_id=1970953&hideside=True&printerfriendly=True
Sub Area:
Sub Area Link:
Document Type: Annual Oversight Cost Estimate
Date Completed: 10/1/2014
Comments:

37	2 of 3	WNW	0.32 / 1,678.10	80.51 / -7	WATSON PARK JACKSON STREET SAN JOSE CA 95112	VCP
--------------------	--------	-----	--------------------	---------------	--	-----

Estor/EPA ID:	70000112	Permit Renewal Lead:	
Site Code:	201627, 201752, 201980	Project Manager:	SAGAR BHATT
Nat Priority List:	NO	Supervisor:	KARINA NAVARRO
Acres:	40 ACRES	Public Partici Spclst:	
Special Program:	VOLUNTARY AGREEMENT - STANDARD VOLUNTARY AGREEMENT	Census Tract:	6085501102
Funding:	SITE PROPONENT	County:	SANTA CLARA
Assembly District:	27	Latitude:	37.3565690252576
Senate District:	15	Longitude:	-121.875515364805
School District:			
APN:	249-63-003, 249-63-004, 249-63-005, 249-63-006, 249-63-007, 249-63-008, 249-63-009, 249-63-010, 249-63-011, 24921005, 24963001, 24963002, 24963003, 24963004, 24963005, 24963006, 24963007, 24963008, 24963009, 24963010, 24963011, 24963012, 24963044, 24963045, 24963046, 24964001		
Cleanup Status:	ACTIVE AS OF 9/23/2005		
Cleanup Oversight Agencies:	DTSC - SITE CLEANUP PROGRAM - LEAD AGENCY;INTEGRATED WASTE MANAGEMENT BOARD;SAN JOSE, CITY OF		
Site Type:	VOLUNTARY AGREEMENT		
Office:	CLEANUP BERKELEY		
Past Use that Caused Contam:	LANDFILL - DOMESTIC		
Potential Media Affected:	SOIL		
Potential Contamin of Concern:			

LEAD
POLYNUCLEAR AROMATIC HYDROCARBONS (PAHS)

Site History:

The site is a City of San Jose park with a community center, dog park, children's playground, soccer fields and community garden. The site was a former burn dump and City incinerator in the 1920's, and was abandoned in the 1930's. The site was developed into a park and an elementary school in the 1960's. The site is bordered by residential housing, Empire Gardens Elementary School, Coyote Creek, an orchard and Highway 101.

Status: ACTIVE - LAND USE RESTRICTIONS
Program Type: VOLUNTARY CLEANUP
CalEnviroScreen Score: 70-75%
Summary Link: https://www.envirostor.dtsc.ca.gov/public/profile_report?global_id=70000112

Land Use Restrictions

Site Management Requirements: NO EXCAVATION OF CONTAMINATED SOILS WITHOUT AGENCY REVIEW AND APPROVAL
 NO EXCAVATION OR ACTIVITIES WHICH DISTURB THE SOIL BELOW A SPECIFIED DEPTH (SEE COVENANT FOR DEPTH) WITHOUT AGENCY REVIEW AND APPROVAL OF A SOIL MANAGEMENT PLAN
 NOTIFY AFTER CHANGE OF PROPERTY OWNER
 NOTIFY PRIOR TO SUBSURFACE WORK
 REQUIRES SURFACE COVERS

Title: Covenant to Restrict Use of Property - 450 Terrace Drive
Title Link: https://www.envirostor.dtsc.ca.gov/public/final_documents2?cmd=radocuments&global_id=70000112&enforcement_id=60252894
Date Recorded: 8/12/2010

Site Management Requirements: ACTIVITIES PROHIBITED WHICH DISTURB THE REMEDY AND MONITORING SYSTEMS WITHOUT APPROVAL
 ASPHALT COVER NOT TO BE DISTURBED WITHOUT APPROVAL
 DAY CARE CENTER PROHIBITED
 ELDER CARE CENTER PROHIBITED
 HOSPITAL USE PROHIBITED
 LAND USE COVENANT

Title: Covenant to restrict use of Property- 450 Terrace Drive
Title Link: https://www.envirostor.dtsc.ca.gov/public/view_document?docurl=/public/deliverable_documents/2640579044/Edward%20Salcedo%20450%20Terrace%20Drive%20LUC%20Epdf
Date Recorded: 8/12/2010

Site Management Requirements: NO EXCAVATION OF CONTAMINATED SOILS WITHOUT AGENCY REVIEW AND APPROVAL
 NO EXCAVATION OR ACTIVITIES WHICH DISTURB THE SOIL BELOW A SPECIFIED DEPTH (SEE COVENANT FOR DEPTH) WITHOUT AGENCY REVIEW AND APPROVAL OF A SOIL MANAGEMENT PLAN
 NOTIFY AFTER CHANGE OF PROPERTY OWNER
 NOTIFY PRIOR TO SUBSURFACE WORK
 PERFORM H&S PLAN PRIOR TO SUBSURFACE WORK
 REQUIRES SURFACE COVERS

Title: Land Use Covenant for 414 Terrace Drive
Title Link: https://www.envirostor.dtsc.ca.gov/public/view_document?docurl=/public/deliverable_documents/4929600358/Fianl%20LUC%20414%20Terrace%20Epdf
Date Recorded: 12/2/2010

Site Management Requirements: ACTIVITIES PROHIBITED WHICH DISTURB THE REMEDY AND MONITORING SYSTEMS WITHOUT APPROVAL
 ASPHALT COVER NOT TO BE DISTURBED WITHOUT APPROVAL
 NO EXCAVATION OF CONTAMINATED SOILS WITHOUT AGENCY REVIEW AND APPROVAL
 NO EXCAVATION OR ACTIVITIES WHICH DISTURB THE SOIL BELOW A SPECIFIED DEPTH (SEE COVENANT FOR DEPTH) WITHOUT AGENCY REVIEW AND APPROVAL OF A SOIL MANAGEMENT PLAN
 NOTIFY AFTER CHANGE OF PROPERTY OWNER
 NOTIFY PRIOR TO SUBSURFACE WORK
 PERFORM H&S PLAN PRIOR TO SUBSURFACE WORK
 REQUIRES SURFACE COVERS

Title: Covenant to Restrict Use of Property - 444 Terrace Drive
Title Link: https://www.envirostor.dtsc.ca.gov/public/view_document?docurl=/public/deliverable_documents/3536161124/Catherine%20Coombs%20444%20Terrace%20Drive%20LUC%20Epdf
Date Recorded: 1/4/2011

Site Management Requirements: NO EXCAVATION OF CONTAMINATED SOILS WITHOUT AGENCY REVIEW AND APPROVAL
 NO EXCAVATION OR ACTIVITIES WHICH DISTURB THE SOIL BELOW A SPECIFIED DEPTH (SEE COVENANT FOR DEPTH) WITHOUT AGENCY REVIEW AND APPROVAL OF A SOIL MANAGEMENT PLAN
 NOTIFY AFTER CHANGE OF PROPERTY OWNER
 NOTIFY PRIOR TO SUBSURFACE WORK
 REQUIRES SURFACE COVERS

Title: Covenant to Restrict Use of Property - 432 Terrace Drive
Title Link: https://www.envirostor.dtsc.ca.gov/public/view_document?

Map Key	Number of Records	Direction	Distance (mi/ft)	Elev/Diff (ft)	Site	DB
					docurl=/public/deliverable_documents/8535430729/Watsonpark%5F432%20Terrace%20Drive%5FCovenant%5F08%2E12%2E2010%2Epdf	
					Date Recorded: 8/12/2010	
					Site Management Requirements: ASPHALT COVER NOT TO BE DISTURBED WITHOUT APPROVAL LAND USE COVENANT NO EXCAVATION OF CONTAMINATED SOILS WITHOUT AGENCY REVIEW AND APPROVAL NO EXCAVATION OR ACTIVITIES WHICH DISTURB THE SOIL BELOW A SPECIFIED DEPTH (SEE COVENANT FOR DEPTH) WITHOUT AGENCY REVIEW AND APPROVAL OF A SOIL MANAGEMENT PLAN Land Use Restriction for 456 Terrace Drive	
					Title: Land Use Restriction for 456 Terrace Drive	
					Title Link: https://www.envirostor.dtsc.ca.gov/public/view_document?docurl=/public/deliverable_documents/3148165643/Jeremy%20and%20Ellin%20Payne%20456%20Terrace%20Drive%20LUC%20%2D%20CONFORMED%20COPY%2Epdf	
					Date Recorded: 6/1/2016	
					Site Management Requirements: NO EXCAVATION OF CONTAMINATED SOILS WITHOUT AGENCY REVIEW AND APPROVAL NO EXCAVATION OR ACTIVITIES WHICH DISTURB THE SOIL BELOW A SPECIFIED DEPTH (SEE COVENANT FOR DEPTH) WITHOUT AGENCY REVIEW AND APPROVAL OF A SOIL MANAGEMENT PLAN NOTIFY AFTER CHANGE OF PROPERTY OWNER NOTIFY PRIOR TO SUBSURFACE WORK REQUIRES SURFACE COVERS	
					Title: Covenant to Restrict Use of Property - 426 Terrace Drive	
					Title Link: https://www.envirostor.dtsc.ca.gov/public/view_document?docurl=/public/deliverable_documents/7728484928/Watsonpark%5F426%20Terrace%20Drive%5FCovenant%5F08%2E12%2E2010%2Epdf	
					Date Recorded: 8/12/2010	
					Site Management Requirements: ASPHALT COVER NOT TO BE DISTURBED WITHOUT APPROVAL LAND USE COVENANT NO EXCAVATION OF CONTAMINATED SOILS WITHOUT AGENCY REVIEW AND APPROVAL NO EXCAVATION OR ACTIVITIES WHICH DISTURB THE SOIL BELOW A SPECIFIED DEPTH (SEE COVENANT FOR DEPTH) WITHOUT AGENCY REVIEW AND APPROVAL OF A SOIL MANAGEMENT PLAN NOTIFY AFTER CHANGE OF PROPERTY OWNER NOTIFY PRIOR TO CHANGE IN LAND USE	
					Title: Covenant to Restrict Use of Property - 460 Terrace Drive	
					Title Link: https://www.envirostor.dtsc.ca.gov/public/view_document?docurl=/public/deliverable_documents/1423765420/Mike%20and%20Susan%20Bernal%20460%20Terrace%20Drive%20LUC%20recorded%20112712%2Epdf	
					Date Recorded: 11/27/2012	
					Site Management Requirements: NO EXCAVATION OF CONTAMINATED SOILS WITHOUT AGENCY REVIEW AND APPROVAL NO EXCAVATION OR ACTIVITIES WHICH DISTURB THE SOIL BELOW A SPECIFIED DEPTH (SEE COVENANT FOR DEPTH) WITHOUT AGENCY REVIEW AND APPROVAL OF A SOIL MANAGEMENT PLAN NOTIFY AFTER CHANGE OF PROPERTY OWNER NOTIFY PRIOR TO SUBSURFACE WORK REQUIRES SURFACE COVERS	
					Title: Covenant to Restrict Use of Property - 438 Terrace Drive	
					Title Link: https://www.envirostor.dtsc.ca.gov/public/final_documents2?cmd=radocuments&global_id=70000112&enforcement_id=60252889	
					Date Recorded: 8/12/2010	
					Site Management Requirements: NO EXCAVATION OF CONTAMINATED SOILS WITHOUT AGENCY REVIEW AND APPROVAL NO EXCAVATION OR ACTIVITIES WHICH DISTURB THE SOIL BELOW A SPECIFIED DEPTH (SEE COVENANT FOR DEPTH) WITHOUT AGENCY REVIEW AND APPROVAL OF A SOIL MANAGEMENT PLAN NOTIFY AFTER CHANGE OF PROPERTY OWNER NOTIFY PRIOR TO SUBSURFACE WORK REQUIRES SURFACE COVERS	
					Title: Covenant to Restrict Use of Property - 420 Terrace Drive	
					Title Link: https://www.envirostor.dtsc.ca.gov/public/view_document?docurl=/public/deliverable_documents/7643910050/Watsonpark%5F420%20Terrace%20Drive%5FCovenant%5F08%2E12%2E2010%2Epdf	
					Date Recorded: 8/12/2010	
					Future Activities	
					Area Name: PROJECT WIDE	
					Area Link:	
					Sub Area:	
					Sub Area Link:	

Map Key	Number of Records	Direction	Distance (mi/ft)	Elev/Diff (ft)	Site	DB
Document Type:		Certification				
Due Date:		2025				
Area Name:		PROJECT WIDE				
Area Link:						
Sub Area:						
Sub Area Link:						
Document Type:		5 Year Review Reports				
Due Date:		2024				
Area Name:		Park				
Area Link:		https://www.envirostor.dtsc.ca.gov/public/profile_report?global_id=70000112&ou_id=1970954&hideside=True&printerfriendly=True				
Sub Area:						
Sub Area Link:						
Document Type:		Land Use Restriction				
Due Date:		2024				
<u>Completed Activities</u>						
Title:		SJUSD Annual Oversight Cost Estimate				
Title Link:		https://www.envirostor.dtsc.ca.gov/public/final_documents2?global_id=70000112&enforcement_id=60417150				
Area Name:		Empire Gardens Elementary School				
Area Link:		https://www.envirostor.dtsc.ca.gov/public/profile_report?global_id=70000112&ou_id=1970953&hideside=True&printerfriendly=True				
Sub Area:						
Sub Area Link:						
Document Type:		Annual Oversight Cost Estimate				
Date Completed:		9/22/2016				
Comments:		DTSC letter with oversight cost estimate for project activities scheduled for fiscal year 2016/2017. The scheduled include the Operation and Maintenance Agreement and Plan.				
Title:		2019 Annual Compliance Letter - 456 Terrace Drive				
Title Link:		https://www.envirostor.dtsc.ca.gov/public/final_documents2?global_id=70000112&doc_id=60466821				
Area Name:		Terrace Drive Properties				
Area Link:		https://www.envirostor.dtsc.ca.gov/public/profile_report?global_id=70000112&ou_id=1000390&hideside=True&printerfriendly=True				
Sub Area:		456 Terrace Drive				
Sub Area Link:		https://www.envirostor.dtsc.ca.gov/public/profile_report?global_id=70000112&site_id=2009587				
Document Type:		Land Use Restriction Monitoring Report				
Date Completed:		2/12/2019				
Comments:						
Title:		City of San Jose Annual Oversight Cost Estimate				
Title Link:		https://www.envirostor.dtsc.ca.gov/public/final_documents2?global_id=70000112&enforcement_id=60413199				
Area Name:		Park				
Area Link:		https://www.envirostor.dtsc.ca.gov/public/profile_report?global_id=70000112&ou_id=1970954&hideside=True&printerfriendly=True				
Sub Area:						
Sub Area Link:						
Document Type:		Annual Oversight Cost Estimate				
Date Completed:		9/22/2016				
Comments:		DTSC letter with oversight cost estimate for project activities scheduled for fiscal year 2016/2017.				
Title:		Covenant to Restrict Use of Property - 460 Terrace Drive				
Title Link:		https://www.envirostor.dtsc.ca.gov/public/final_documents2?global_id=70000112&enforcement_id=60258827				
Area Name:		Terrace Drive Properties				
Area Link:		https://www.envirostor.dtsc.ca.gov/public/profile_report?global_id=70000112&ou_id=1000390&hideside=True&printerfriendly=True				
Sub Area:		460 Terrace Drive				
Sub Area Link:		https://www.envirostor.dtsc.ca.gov/public/profile_report?global_id=70000112&site_id=2009588				
Document Type:		Land Use Restriction				
Date Completed:		11/27/2012				
Comments:		Land Use Covenant between DTSC and property owner recorded with Santa Clara County for potential contaminants left in place under structure at 460 Terrace Drive.				
Title:		Covenant to Restrict Use of Property - 426 Terrace Drive				
Title Link:		https://www.envirostor.dtsc.ca.gov/public/final_documents2?global_id=70000112&enforcement_id=60252892				

<i>Map Key</i>	<i>Number of Records</i>	<i>Direction</i>	<i>Distance (mi/ft)</i>	<i>Elev/Diff (ft)</i>	<i>Site</i>	<i>DB</i>
Area Name:					Terrace Drive Properties	
Area Link:					https://www.envirostor.dtsc.ca.gov/public/profile_report?global_id=70000112&ou_id=1000390&hideside=True&printerfriendly=True	
Sub Area:					426 Terrace Drive	
Sub Area Link:					https://www.envirostor.dtsc.ca.gov/public/profile_report?global_id=70000112&site_id=2009582	
Document Type:					Land Use Restriction	
Date Completed:					8/12/2010	
Comments:					Soil contaminated with lead remains under caps at the property.	
Title:					Covenant to Restrict Use of Property - 438 Terrace Drive	
Title Link:					https://www.envirostor.dtsc.ca.gov/public/final_documents2?global_id=70000112&enforcement_id=60252889	
Area Name:					Terrace Drive Properties	
Area Link:					https://www.envirostor.dtsc.ca.gov/public/profile_report?global_id=70000112&ou_id=1000390&hideside=True&printerfriendly=True	
Sub Area:					438 Terrace Drive	
Sub Area Link:					https://www.envirostor.dtsc.ca.gov/public/profile_report?global_id=70000112&site_id=2009584	
Document Type:					Land Use Restriction	
Date Completed:					8/12/2010	
Comments:					Soil contaminated with lead remains under caps at the property.	
Title:					City of San Jose Annual Oversight Cost Estimatie for FY 14/15	
Title Link:					https://www.envirostor.dtsc.ca.gov/public/final_documents2?global_id=70000112&enforcement_id=60383512	
Area Name:					Park	
Area Link:					https://www.envirostor.dtsc.ca.gov/public/profile_report?global_id=70000112&ou_id=1970954&hideside=True&printerfriendly=True	
Sub Area:						
Sub Area Link:						
Document Type:					Annual Oversight Cost Estimate	
Date Completed:					10/9/2014	
Comments:						
Title:					Preliminary Waste Characterization Report	
Title Link:					https://www.envirostor.dtsc.ca.gov/public/final_documents2?global_id=70000112&doc_id=6009325	
Area Name:					PROJECT WIDE	
Area Link:						
Sub Area:						
Sub Area Link:						
Document Type:					Remedial Investigation Report	
Date Completed:					12/11/2006	
Comments:					Investigations at the site have determined that contamination above screening levels (primarily lead) exists in soil in the southern portion of Watson Park, under Empire Gardens Elementary School and on some adjacent residential properties along Terrace Drive. Contamination was not found in the Dog Park, the Soccer Bowl, in Coyote Creek or along 21st Street or Jackson Avenue. Contamination above screening levels was also not found in ground water or surface water at the Site.	
Title:					2015 Annual Oversight Cost Estimate - SJUSD	
Title Link:					https://www.envirostor.dtsc.ca.gov/public/final_documents2?global_id=70000112&enforcement_id=60396924	
Area Name:					Empire Gardens Elementary School	
Area Link:					https://www.envirostor.dtsc.ca.gov/public/profile_report?global_id=70000112&ou_id=1970953&hideside=True&printerfriendly=True	
Sub Area:						
Sub Area Link:						
Document Type:					Annual Oversight Cost Estimate	
Date Completed:					9/24/2015	
Comments:						
Title:					2019 Annual Compliance Letter - 432 Terrace Drive	
Title Link:					https://www.envirostor.dtsc.ca.gov/public/final_documents2?global_id=70000112&doc_id=60466825	
Area Name:					Terrace Drive Properties	
Area Link:					https://www.envirostor.dtsc.ca.gov/public/profile_report?global_id=70000112&ou_id=1000390&hideside=True&printerfriendly=True	
Sub Area:					432 Terrace Drive	
Sub Area Link:					https://www.envirostor.dtsc.ca.gov/public/profile_report?global_id=70000112&site_id=2009583	
Document Type:					Land Use Restriction Monitoring Report	
Date Completed:					3/5/2019	
Comments:						
Title:					VCA Amendment	
Title Link:					https://www.envirostor.dtsc.ca.gov/public/final_documents2?global_id=70000112&enforcement_id=60189621	

Map Key	Number of Records	Direction	Distance (mi/ft)	Elev/Diff (ft)	Site	DB
Area Name:					Terrace Drive Properties	
Area Link:					https://www.envirostor.dtsc.ca.gov/public/profile_report?global_id=70000112&ou_id=1000390&hideside=True&printerfriendly=True	
Sub Area:						
Sub Area Link:						
Document Type:					Amendment - Order/Agreement	
Date Completed:					3/11/2010	
Comments:					VCA amended to cover additional costs.	
Title:					Voluntary Clean-up Agreement (VCA) for the Terrace Drive Properties	
Title Link:					https://www.envirostor.dtsc.ca.gov/public/final_documents2?global_id=70000112&enforcement_id=6011340	
Area Name:					Terrace Drive Properties	
Area Link:					https://www.envirostor.dtsc.ca.gov/public/profile_report?global_id=70000112&ou_id=1000390&hideside=True&printerfriendly=True	
Sub Area:						
Sub Area Link:						
Document Type:					Standard Voluntary Agreement	
Date Completed:					10/25/2007	
Comments:					VCA is for the Terrace Drive residential properties only.	
Title:					Fact Sheet for Remedial Investigation Report	
Title Link:					https://www.envirostor.dtsc.ca.gov/public/final_documents2?global_id=70000112&doc_id=6013873	
Area Name:					PROJECT WIDE	
Area Link:						
Sub Area:						
Sub Area Link:						
Document Type:					Fact Sheets	
Date Completed:					1/3/2007	
Comments:					Fact Sheet announcing availability of Remedial Investigation Report and public meeting on January 24, 2007 mailed to community.	
Title:					SJUSD Annual Oversight Cost Estimatie for FY 14/15	
Title Link:					https://www.envirostor.dtsc.ca.gov/public/final_documents2?global_id=70000112&enforcement_id=60383513	
Area Name:					Empire Gardens Elementary School	
Area Link:					https://www.envirostor.dtsc.ca.gov/public/profile_report?global_id=70000112&ou_id=1970953&hideside=True&printerfriendly=True	
Sub Area:						
Sub Area Link:						
Document Type:					Annual Oversight Cost Estimate	
Date Completed:					10/1/2014	
Comments:						
Title:					Land Use Restriction for 456 Terrace Drive	
Title Link:					https://www.envirostor.dtsc.ca.gov/public/final_documents2?global_id=70000112&enforcement_id=60258826	
Area Name:					Terrace Drive Properties	
Area Link:					https://www.envirostor.dtsc.ca.gov/public/profile_report?global_id=70000112&ou_id=1000390&hideside=True&printerfriendly=True	
Sub Area:					456 Terrace Drive	
Sub Area Link:					https://www.envirostor.dtsc.ca.gov/public/profile_report?global_id=70000112&site_id=2009587	
Document Type:					Land Use Restriction	
Date Completed:					6/1/2016	
Comments:					Land Use Covenant between DTSC and the property owner recorded with Santa Clara County for contamination left in place at 456 Terrace Drive. The Land Use Covenant restricts the disturbance of limited portions of the property where lead-contaminated soil is beneath concrete and soil caps.	
Title:					RAP Public Notice	
Title Link:					https://www.envirostor.dtsc.ca.gov/public/final_documents2?global_id=70000112&doc_id=6009339	
Area Name:					PROJECT WIDE	
Area Link:						
Sub Area:						
Sub Area Link:						
Document Type:					Public Notice	
Date Completed:					9/17/2008	
Comments:					Public Notice for Draft RAP, comment period begins on September 23, 2008.	
Title:					Waste Characterization Work Plan Addendum	
Title Link:					https://www.envirostor.dtsc.ca.gov/public/final_documents2?global_id=70000112&doc_id=6013373	
Area Name:					PROJECT WIDE	
Area Link:						

<i>Map Key</i>	<i>Number of Records</i>	<i>Direction</i>	<i>Distance (mi/ft)</i>	<i>Elev/Diff (ft)</i>	<i>Site</i>	<i>DB</i>
Sub Area:						
Sub Area Link:						
Document Type: Remedial Investigation Workplan						
Date Completed: 3/13/2006						
Comments: Addendum for test pits and trenching locations approved by e-mail.						
Title: Covenant to Restrict Use of Property - 420 Terrace Drive						
Title Link: https://www.envirostor.dtsc.ca.gov/public/final_documents2?global_id=70000112&enforcement_id=60252893						
Area Name: Terrace Drive Properties						
Area Link: https://www.envirostor.dtsc.ca.gov/public/profile_report?global_id=70000112&ou_id=1000390&hideside=True&printerfriendly=True						
Sub Area: 420 Terrace Drive						
Sub Area Link: https://www.envirostor.dtsc.ca.gov/public/profile_report?global_id=70000112&site_id=2009581						
Document Type: Land Use Restriction						
Date Completed: 8/12/2010						
Comments: Soil contaminated with lead remains under caps at the property.						
Title: RAP Fieldwork						
Title Link:						
Area Name: PROJECT WIDE						
Area Link:						
Sub Area:						
Sub Area Link:						
Document Type: Fieldwork						
Date Completed: 7/2/2009						
Comments: The field work started in July 2009 and anticipated to be completed by December 2010.						
Title: Annual Oversight Resource Estimate Worksheet						
Title Link: https://www.envirostor.dtsc.ca.gov/public/final_documents2?global_id=70000112&enforcement_id=60308304						
Area Name: PROJECT WIDE						
Area Link:						
Sub Area:						
Sub Area Link:						
Document Type: Annual Oversight Cost Estimate						
Date Completed: 9/4/2012						
Comments:						
Title: Voluntary Cleanup Agreement						
Title Link: https://www.envirostor.dtsc.ca.gov/public/final_documents2?global_id=70000112&enforcement_id=6008296						
Area Name: PROJECT WIDE						
Area Link:						
Sub Area:						
Sub Area Link:						
Document Type: Standard Voluntary Agreement						
Date Completed: 1/30/2006						
Comments:						
Title: 2019 Annual Compliance Letter - 438 Terrace Drive						
Title Link: https://www.envirostor.dtsc.ca.gov/public/final_documents2?global_id=70000112&doc_id=60466816						
Area Name: Terrace Drive Properties						
Area Link: https://www.envirostor.dtsc.ca.gov/public/profile_report?global_id=70000112&ou_id=1000390&hideside=True&printerfriendly=True						
Sub Area: 438 Terrace Drive						
Sub Area Link: https://www.envirostor.dtsc.ca.gov/public/profile_report?global_id=70000112&site_id=2009584						
Document Type: Land Use Restriction Monitoring Report						
Date Completed: 3/29/2019						
Comments:						
Title: Covenant to Restrict Use of Property - 450 Terrace Drive						
Title Link: https://www.envirostor.dtsc.ca.gov/public/final_documents2?global_id=70000112&enforcement_id=60252894						
Area Name: Terrace Drive Properties						
Area Link: https://www.envirostor.dtsc.ca.gov/public/profile_report?global_id=70000112&ou_id=1000390&hideside=True&printerfriendly=True						
Sub Area: 450 Terrace Drive						
Sub Area Link: https://www.envirostor.dtsc.ca.gov/public/profile_report?global_id=70000112&site_id=2009585						
Document Type: Land Use Restriction						
Date Completed: 8/12/2010						
Comments: Soil contaminated with lead remains under caps at the property.						

Map Key	Number of Records	Direction	Distance (mi/ft)	Elev/Diff (ft)	Site	DB
Title:					Annual Oversight Cost Estimate	
Title Link:					https://www.envirostor.dtsc.ca.gov/public/final_documents2?global_id=70000112&enforcement_id=60283543	
Area Name:					PROJECT WIDE	
Area Link:						
Sub Area:						
Sub Area Link:						
Document Type:					Annual Oversight Cost Estimate	
Date Completed:					11/8/2011	
Comments:					DTSC sent out the 2011 Annual Cost Estimation letter.	
Title:					Alert Notice Responses	
Title Link:					https://www.envirostor.dtsc.ca.gov/public/final_documents2?global_id=70000112&enforcement_id=60273068	
Area Name:					PROJECT WIDE	
Area Link:						
Sub Area:						
Sub Area Link:						
Document Type:					* Land Use Restriction Monitoring Report	
Date Completed:					8/3/2011	
Comments:						
Title:					Remedial Design and Implementation Plan (RDIP)	
Title Link:					https://www.envirostor.dtsc.ca.gov/public/final_documents2?global_id=70000112&doc_id=6015476	
Area Name:					PROJECT WIDE	
Area Link:						
Sub Area:						
Sub Area Link:						
Document Type:					Design/Implementation Workplan	
Date Completed:					7/2/2009	
Comments:					The design and implementation plan for Watson Park includes grading plans and air monitoring plans for consolidation and capping of contaminated soils at the site. This work is expected to take between 8 and 12 weeks. Once the material is capped, additional park improvement work will be conducted without DTSC oversight.	
Title:					Removal Action Workplan (RAW)	
Title Link:					https://www.envirostor.dtsc.ca.gov/public/final_documents2?global_id=70000112&doc_id=6016479	
Area Name:					Terrace Drive Properties	
Area Link:					https://www.envirostor.dtsc.ca.gov/public/profile_report?global_id=70000112&ou_id=1000390&hideside=True&printerfriendly=True	
Sub Area:						
Sub Area Link:						
Document Type:					Removal Action Workplan	
Date Completed:					3/14/2008	
Comments:					Responsiveness summary approved 3-14-08.Final RAW approves the final remedy as the expedited removal from 2006 which removed 3-5 feet of contaminated soil and capped with clean fill and land use covenants (LUCs)(no digging below 3 feet, soil management plans, annual inspections) for the eight residential properties.	
Title:					Notice of Exemption	
Title Link:					https://www.envirostor.dtsc.ca.gov/public/final_documents2?global_id=70000112&enforcement_id=6009601	
Area Name:					Terrace Drive Properties	
Area Link:					https://www.envirostor.dtsc.ca.gov/public/profile_report?global_id=70000112&ou_id=1000390&hideside=True&printerfriendly=True	
Sub Area:						
Sub Area Link:						
Document Type:					CEQA - Notice of Exemption	
Date Completed:					7/27/2006	
Comments:					Notice of Exemption for expedited removal action for residential properties.	
Title:					NOE for draft RAW	
Title Link:					https://www.envirostor.dtsc.ca.gov/public/final_documents2?global_id=70000112&enforcement_id=6011437	
Area Name:					Terrace Drive Properties	
Area Link:					https://www.envirostor.dtsc.ca.gov/public/profile_report?global_id=70000112&ou_id=1000390&hideside=True&printerfriendly=True	
Sub Area:						
Sub Area Link:						
Document Type:					CEQA - Notice of Exemption	
Date Completed:					3/14/2008	
Comments:					NOE approved for RAW	
Title:					Annual Oversight Cost Estimate	
Title Link:					https://www.envirostor.dtsc.ca.gov/public/final_documents2?global_id=70000112&enforcement_id=60331545	

Map Key	Number of Records	Direction	Distance (mi/ft)	Elev/Diff (ft)	Site	DB
Area Name:		PROJECT WIDE				
Area Link:						
Sub Area:						
Sub Area Link:						
Document Type:		Annual Oversight Cost Estimate				
Date Completed:		9/19/2013				
Comments:						
Title:		Fieldwork				
Title Link:						
Area Name:		Terrace Drive Properties				
Area Link:		https://www.envirostor.dtsc.ca.gov/public/profile_report?global_id=70000112&ou_id=1000390&hideside=True&printerfriendly=True				
Sub Area:						
Sub Area Link:						
Document Type:		Fieldwork				
Date Completed:		8/22/2006				
Comments:		Field work completed.				
Title:		Land Use Covenant for 414 Terrace Drive				
Title Link:		https://www.envirostor.dtsc.ca.gov/public/final_documents2?global_id=70000112&enforcement_id=60258825				
Area Name:		Terrace Drive Properties				
Area Link:		https://www.envirostor.dtsc.ca.gov/public/profile_report?global_id=70000112&ou_id=1000390&hideside=True&printerfriendly=True				
Sub Area:		414 Terrace Drive				
Sub Area Link:		https://www.envirostor.dtsc.ca.gov/public/profile_report?global_id=70000112&site_id=2009580				
Document Type:		Land Use Restriction				
Date Completed:		12/2/2010				
Comments:		Land use covenant recorded which restricts digging in portions of the property due to elevated lead in soil.				
Title:		Voluntary Cleanup Agreement - Amendment #1				
Title Link:		https://www.envirostor.dtsc.ca.gov/public/final_documents2?global_id=70000112&enforcement_id=6010526				
Area Name:		PROJECT WIDE				
Area Link:						
Sub Area:						
Sub Area Link:						
Document Type:		Amendment - Order/Agreement				
Date Completed:		1/31/2007				
Comments:		Voluntary cleanup agreement amended to add additional funding.				
Title:		Remedial Action Plan (RAP)				
Title Link:		https://www.envirostor.dtsc.ca.gov/public/final_documents2?global_id=70000112&doc_id=6009326				
Area Name:		PROJECT WIDE				
Area Link:						
Sub Area:						
Sub Area Link:						
Document Type:		Remedial Action Plan				
Date Completed:		2/19/2009				
Comments:		The RAP approves capping and institutional controls for the remedy for the park. The soil from the Terrace Drive Properties Expedited Removal Action and two hot spots in the northeast corner of the park will be capped with the clean soil from the northern section of the park resulting in a change to the floodplain. Some additional sampling will be done in the area behind the Terrace Drive Properties that had not been sampled previously.				
Title:		Fact Sheet/Work Notice for Time Critical Removal on Terrace Drive				
Title Link:		https://www.envirostor.dtsc.ca.gov/public/final_documents2?global_id=70000112&doc_id=6012065				
Area Name:		Terrace Drive Properties				
Area Link:		https://www.envirostor.dtsc.ca.gov/public/profile_report?global_id=70000112&ou_id=1000390&hideside=True&printerfriendly=True				
Sub Area:						
Sub Area Link:						
Document Type:		Fact Sheets				
Date Completed:		7/28/2006				
Comments:		Fact Sheet/Work Notice issued for time critical removal action				
Title:		2019 Annual Compliance Letter - 426 Terrace Drive				
Title Link:		https://www.envirostor.dtsc.ca.gov/public/final_documents2?global_id=70000112&doc_id=60466823				
Area Name:		Terrace Drive Properties				
Area Link:		https://www.envirostor.dtsc.ca.gov/public/profile_report?global_id=70000112&ou_id=1000390&hideside=True&printerfriendly=True				

<i>Map Key</i>	<i>Number of Records</i>	<i>Direction</i>	<i>Distance (mi/ft)</i>	<i>Elev/Diff (ft)</i>	<i>Site</i>	<i>DB</i>
Sub Area:			426 Terrace Drive			
Sub Area Link:			https://www.envirostor.dtsc.ca.gov/public/profile_report?global_id=70000112&site_id=2009582			
Document Type:			Land Use Restriction Monitoring Report			
Date Completed:			2/12/2019			
Comments:						
Title:			Annual Oversight Cost Estimate			
Title Link:			https://www.envirostor.dtsc.ca.gov/public/final_documents2?global_id=70000112&enforcement_id=60257333			
Area Name:			PROJECT WIDE			
Area Link:						
Sub Area:						
Sub Area Link:						
Document Type:			Annual Oversight Cost Estimate			
Date Completed:			10/19/2010			
Comments:			The annual cost estimation letter was sent out on October 19, 2010 with a cost estimate of \$6,560 for oversight cost of implementation report and overseeing operation and maintenance activities.			
Title:			444 Terrace Sampling Memo			
Title Link:			https://www.envirostor.dtsc.ca.gov/public/final_documents2?global_id=70000112&doc_id=6028683			
Area Name:			Terrace Drive Properties			
Area Link:			https://www.envirostor.dtsc.ca.gov/public/profile_report?global_id=70000112&ou_id=1000390&hideside=True&printerfriendly=True			
Sub Area:						
Sub Area Link:						
Document Type:			Other Report			
Date Completed:			9/22/2009			
Comments:			After edits were made, the memo was approved by email.			
Title:			Work Plan for Preliminary Waste Characterization Study			
Title Link:			https://www.envirostor.dtsc.ca.gov/public/final_documents2?global_id=70000112&doc_id=6009184			
Area Name:			PROJECT WIDE			
Area Link:						
Sub Area:						
Sub Area Link:						
Document Type:			Remedial Investigation Workplan			
Date Completed:			2/6/2006			
Comments:			Workplan approved for soil, groundwater and surface water sampling.			
Title:			Watson Park Site Management Plan (O&M Plan)			
Title Link:			https://www.envirostor.dtsc.ca.gov/public/final_documents2?global_id=70000112&doc_id=60272048			
Area Name:			Park			
Area Link:			https://www.envirostor.dtsc.ca.gov/public/profile_report?global_id=70000112&ou_id=1970954&hideside=True&printerfriendly=True			
Sub Area:						
Sub Area Link:						
Document Type:			Soils Management Plan			
Date Completed:			12/4/2018			
Comments:			The Site Management Plan: 1) presents general health and safety guidelines for Site construction or maintenance workers who may be exposed to soil that may contain residual constituents of concern; 2) presents soil management guidelines for the excavation, characterization, reuse of Site soil, and import of clean fill material; 3) summarizes portions of the Land Use Covenants for the homeowners at 414, 420, 426, 432, 438, 444, 450, 456, and 460 Terrace Drive that are relevant to management of soil generated in the course of future activities at the Site; and 4) provides ongoing requirements for inspections and/or repairs to the soil or paved cap areas.			
Title:			2018 Annual Inspection Report			
Title Link:			https://www.envirostor.dtsc.ca.gov/public/final_documents2?global_id=70000112&doc_id=60460558			
Area Name:			PROJECT WIDE			
Area Link:						
Sub Area:						
Sub Area Link:						
Document Type:			Land Use Restriction Monitoring Report			
Date Completed:			8/7/2019			
Comments:						
Title:			RAP Fact Sheet			
Title Link:			https://www.envirostor.dtsc.ca.gov/public/final_documents2?global_id=70000112&doc_id=6009338			
Area Name:			PROJECT WIDE			
Area Link:						
Sub Area:						

<i>Map Key</i>	<i>Number of Records</i>	<i>Direction</i>	<i>Distance (mi/ft)</i>	<i>Elev/Diff (ft)</i>	<i>Site</i>	<i>DB</i>
Sub Area Link:						
Document Type:		Fact Sheets				
Date Completed:		9/17/2008				
Comments:		Fact Sheet For Draft Remedial Action Plan				
Title:		Public notice of the Remedial Investigation report Public Meeting on January 24, 2007				
Title Link:		https://www.envirostor.dtsc.ca.gov/public/final_documents2?global_id=70000112&doc_id=6014288				
Area Name:		PROJECT WIDE				
Area Link:						
Sub Area:						
Sub Area Link:						
Document Type:		Public Notice				
Date Completed:		1/11/2007				
Comments:		Announcing the public meeting for January 24, 2007 at 6:30 PM at the Empire Gardens Elementary School for the results of the Remedial Investigation (RI) showing the nature and extent of contamination at the site. The announcement will run in the San Jose Mercury on January 11th and the LA Oferta on January 12th.				
Title:		Public Participation Plan				
Title Link:		https://www.envirostor.dtsc.ca.gov/public/final_documents2?global_id=70000112&doc_id=6010502				
Area Name:		PROJECT WIDE				
Area Link:						
Sub Area:						
Sub Area Link:						
Document Type:		Public Participation Plan / Community Relations Plan				
Date Completed:		5/7/2007				
Comments:		Plan approved by Public Participation.				
Title:		2019 Annual Compliance Letter - 444 Terrace Drive				
Title Link:		https://www.envirostor.dtsc.ca.gov/public/final_documents2?global_id=70000112&doc_id=60466819				
Area Name:		Terrace Drive Properties				
Area Link:		https://www.envirostor.dtsc.ca.gov/public/profile_report?global_id=70000112&ou_id=1000390&hideside=True&printerfriendly=True				
Sub Area:		444 Terrace Drive				
Sub Area Link:		https://www.envirostor.dtsc.ca.gov/public/profile_report?global_id=70000112&site_id=2009586				
Document Type:		Land Use Restriction Monitoring Report				
Date Completed:		5/1/2019				
Comments:						
Title:		2015 Annual Oversight Cost Estimate - City of San Jose				
Title Link:		https://www.envirostor.dtsc.ca.gov/public/final_documents2?global_id=70000112&enforcement_id=60396925				
Area Name:		Park				
Area Link:		https://www.envirostor.dtsc.ca.gov/public/profile_report?global_id=70000112&ou_id=1970954&hideside=True&printerfriendly=True				
Sub Area:						
Sub Area Link:						
Document Type:		Annual Oversight Cost Estimate				
Date Completed:		9/24/2015				
Comments:						
Title:		Work Plan for Time Critical Removal Action				
Title Link:		https://www.envirostor.dtsc.ca.gov/public/final_documents2?global_id=70000112&doc_id=6012039				
Area Name:		Terrace Drive Properties				
Area Link:		https://www.envirostor.dtsc.ca.gov/public/profile_report?global_id=70000112&ou_id=1000390&hideside=True&printerfriendly=True				
Sub Area:						
Sub Area Link:						
Document Type:		Removal Action Workplan				
Date Completed:		7/28/2006				
Comments:		Removal Action Workplan for excavation of contaminated soil from residential backyards approved. Contaminated soil will be stockpiled at Watson Park pending final cleanup plan.				
Title:		Fieldwork				
Title Link:						
Area Name:		PROJECT WIDE				
Area Link:						
Sub Area:						
Sub Area Link:						
Document Type:		Fieldwork				
Date Completed:		4/21/2006				

<i>Map Key</i>	<i>Number of Records</i>	<i>Direction</i>	<i>Distance (mi/ft)</i>	<i>Elev/Diff (ft)</i>	<i>Site</i>	<i>DB</i>
Comments:					Soil/water sampling completed.	
Title:					420-456 Terrace Drive, San Jose, CA – Additional Tasks	
Title Link:					https://www.envirostor.dtsc.ca.gov/public/final_documents2?global_id=70000112&doc_id=6028734	
Area Name:					Terrace Drive Properties	
Area Link:					https://www.envirostor.dtsc.ca.gov/public/profile_report?global_id=70000112&ou_id=1000390&hideside=True&printerfriendly=True	
Sub Area:						
Sub Area Link:						
Document Type:					Removal Action Completion Report	
Date Completed:					11/25/2009	
Comments:					The removal action consisted of additional excavation of lead-contaminated soil around the fences and other selected locations in the backyards of the Terrace Drive properties. A slurry seal was placed in the crawl spaces of the foundations over the exposed lead-contaminated soil for 450 and 456 Terrace Drive to prevent contact with the soil. A total of 160 cubic yards of lead- contaminated soil was removed and placed on Watson Park in the area designated for the soil cap and land use covenant.	
Title:					Covenant to restrict use of Property- 450 Terrace Drive	
Title Link:					https://www.envirostor.dtsc.ca.gov/public/final_documents2?global_id=70000112&enforcement_id=6010761	
Area Name:					Terrace Drive Properties	
Area Link:					https://www.envirostor.dtsc.ca.gov/public/profile_report?global_id=70000112&ou_id=1000390&hideside=True&printerfriendly=True	
Sub Area:						
Sub Area Link:						
Document Type:					Land Use Restriction	
Date Completed:					8/12/2010	
Comments:					Land Use Covenant recorded with Santa Clara County to restrict disturbance of soil under cap area.	
Title:					Addendum to Removal Action Workplan	
Title Link:					https://www.envirostor.dtsc.ca.gov/public/final_documents2?global_id=70000112&doc_id=6012517	
Area Name:					Terrace Drive Properties	
Area Link:					https://www.envirostor.dtsc.ca.gov/public/profile_report?global_id=70000112&ou_id=1000390&hideside=True&printerfriendly=True	
Sub Area:						
Sub Area Link:						
Document Type:					Removal Action Workplan	
Date Completed:					8/3/2006	
Comments:						
Title:					Remedial Action Completion Report	
Title Link:					https://www.envirostor.dtsc.ca.gov/public/final_documents2?global_id=70000112&doc_id=6009337	
Area Name:					PROJECT WIDE	
Area Link:						
Sub Area:						
Sub Area Link:						
Document Type:					Remedial Action Completion Report	
Date Completed:					5/17/2012	
Comments:					DTSC has approved the Watson Park Completion report which documents the remedial activities at the City's park, Terrance Drive Residential properties and the Empire Elementary School property. The burn ash wastes were capped underneath the park and buildings structures.	
Title:					Covenant to Restrict Use of Property - 432 Terrace Drive	
Title Link:					https://www.envirostor.dtsc.ca.gov/public/final_documents2?global_id=70000112&enforcement_id=60252891	
Area Name:					Terrace Drive Properties	
Area Link:					https://www.envirostor.dtsc.ca.gov/public/profile_report?global_id=70000112&ou_id=1000390&hideside=True&printerfriendly=True	
Sub Area:					432 Terrace Drive	
Sub Area Link:					https://www.envirostor.dtsc.ca.gov/public/profile_report?global_id=70000112&site_id=2009583	
Document Type:					Land Use Restriction	
Date Completed:					8/12/2010	
Comments:					Soil contaminated with lead remains under caps at the property.	
Title:					Soil Removal Action Completion Report Terrace Drive	
Title Link:					https://www.envirostor.dtsc.ca.gov/public/final_documents2?global_id=70000112&doc_id=6014725	
Area Name:					PROJECT WIDE	
Area Link:						
Sub Area:						
Sub Area Link:						
Document Type:					Removal Action Completion Report	

Map Key	Number of Records	Direction	Distance (mi/ft)	Elev/Diff (ft)	Site	DB
<hr/>						
Date Completed:	3/28/2007					
Comments:	The report documents the removal of 5000 yards of lead contaminated soil and 200 cubic yards of debris from 8 residential properties.					
Title:	Covenant to Restrict Use of Property - 444 Terrace Drive					
Title Link:	https://www.envirostor.dtsc.ca.gov/public/final_documents2?global_id=70000112&enforcement_id=60258830					
Area Name:	Terrace Drive Properties					
Area Link:	https://www.envirostor.dtsc.ca.gov/public/profile_report?global_id=70000112&ou_id=1000390&hideside=True&printerfriendly=True					
Sub Area:	444 Terrace Drive					
Sub Area Link:	https://www.envirostor.dtsc.ca.gov/public/profile_report?global_id=70000112&site_id=2009586					
Document Type:	Land Use Restriction					
Date Completed:	1/4/2011					
Comments:						
Title:	Responsible Agency Review					
Title Link:	https://www.envirostor.dtsc.ca.gov/public/final_documents2?global_id=70000112&enforcement_id=6008519					
Area Name:	PROJECT WIDE					
Area Link:						
Sub Area:						
Sub Area Link:						
Document Type:	CEQA - Responsible Agency Review					
Date Completed:	2/9/2009					
Comments:	The Notice of Determination(NOD) found the project was covered under the City of San Jose's initial study/mitigated negative declaration and would not have a significant negative effect on human health and the environment due to the short duration and controlled manner in which the contaminated soils will be moved and capped.					
Title:	Waste Characterization Work Plan Addendum					
Title Link:	https://www.envirostor.dtsc.ca.gov/public/final_documents2?global_id=70000112&doc_id=6011112					
Area Name:	PROJECT WIDE					
Area Link:						
Sub Area:						
Sub Area Link:						
Document Type:	Remedial Investigation Workplan					
Date Completed:	5/2/2006					
Comments:	Waste Characterization Work Plan Addendum approved. Provides for additional soil sampling onsite and in residential properties bordering site.					
<hr/>						
37	3 of 3	WNW	0.32 / 1,678.10	80.51 / -7	WATSON PARK JACKSON STREET SAN JOSE CA 95112	ENVIROSTOR
Estor/EPA ID:	70000112		Assembly District:		27	
Site Code:	201627, 201752, 201980		Senate District:		15	
Nat Priority List:	NO		Permit Renewal Lead:			
APN:	249-63-003, 249-63-004, 249-63-005, 249-63-006, 249-63-007, 249-63-008, 249-63-009, 249-63-010, 249-63-011, 24921005, 24963001, 24963002, 24963003, 24963004, 24963005, 24963006, 24963007, 24963008, 24963009, 24963010, 24963011, 24963012, 24963044, 24963045, 24963046, 24964001		Public Partici Splst:			
Census Tract:	6085501102		Project Manager:		SAGAR BHATT	
Site Type:	VOLUNTARY AGREEMENT		County:		SANTA CLARA	
Address Description:	JACKSON STREET		Latitude:		37.3565690252576	
Office:	CLEANUP BERKELEY		Longitude:		-121.875515364805	
Special Program:	VOLUNTARY AGREEMENT - STANDARD VOLUNTARY AGREEMENT		Acres:		40 ACRES	
Funding:	SITE PROPONENT		Supervisor:		KARINA NAVARRO	
Cleanup Status:	ACTIVE AS OF 9/23/2005					
Cleanup Oversight Agencies:	DTSC - SITE CLEANUP PROGRAM - LEAD AGENCY;INTEGRATED WASTE MANAGEMENT BOARD;SAN JOSE, CITY OF					
School District:						
Past Use that Caused Contam:	LANDFILL - DOMESTIC					
Potential Media Affected:	SOIL					
Potential Contamin of Concern:	LEAD					

<i>Map Key</i>	<i>Number of Records</i>	<i>Direction</i>	<i>Distance (mi/ft)</i>	<i>Elev/Diff (ft)</i>	<i>Site</i>	<i>DB</i>
----------------	--------------------------	------------------	-------------------------	-----------------------	-------------	-----------

POLYNUCLEAR AROMATIC HYDROCARBONS (PAHS)

Site History:

The site is a City of San Jose park with a community center, dog park, children's playground, soccer fields and community garden. The site was a former burn dump and City incinerator in the 1920's, and was abandoned in the 1930's. The site was developed into a park and an elementary school in the 1960's. The site is bordered by residential housing, Empire Gardens Elementary School, Coyote Creek, an orchard and Highway 101.

Status: ACTIVE - LAND USE RESTRICTIONS
Program Type: VOLUNTARY CLEANUP
CalEnviroScreen Score: 70-75%
Summary Link: https://www.envirostor.dtsc.ca.gov/public/profile_report?global_id=70000112

Land Use Restrictions

Site Management Requirements: ACTIVITIES PROHIBITED WHICH DISTURB THE REMEDY AND MONITORING SYSTEMS WITHOUT APPROVAL
 ASPHALT COVER NOT TO BE DISTURBED WITHOUT APPROVAL
 NO EXCAVATION OF CONTAMINATED SOILS WITHOUT AGENCY REVIEW AND APPROVAL
 NO EXCAVATION OR ACTIVITIES WHICH DISTURB THE SOIL BELOW A SPECIFIED DEPTH (SEE COVENANT FOR DEPTH) WITHOUT AGENCY REVIEW AND APPROVAL OF A SOIL MANAGEMENT PLAN
 NOTIFY AFTER CHANGE OF PROPERTY OWNER
 NOTIFY PRIOR TO SUBSURFACE WORK
 PERFORM H&S PLAN PRIOR TO SUBSURFACE WORK
 REQUIRES SURFACE COVERS

Title: Covenant to Restrict Use of Property - 444 Terrace Drive
Title Link: https://www.envirostor.dtsc.ca.gov/public/view_document?docurl=/public/deliverable_documents/3536161124/Catherine%20Coombs%20444%20Terrace%20Drive%20LUC%2Epdf

Date Recorded: 1/4/2011

Site Management Requirements: NO EXCAVATION OF CONTAMINATED SOILS WITHOUT AGENCY REVIEW AND APPROVAL
 NO EXCAVATION OR ACTIVITIES WHICH DISTURB THE SOIL BELOW A SPECIFIED DEPTH (SEE COVENANT FOR DEPTH) WITHOUT AGENCY REVIEW AND APPROVAL OF A SOIL MANAGEMENT PLAN
 NOTIFY AFTER CHANGE OF PROPERTY OWNER
 NOTIFY PRIOR TO SUBSURFACE WORK
 REQUIRES SURFACE COVERS

Title: Covenant to Restrict Use of Property - 450 Terrace Drive
Title Link: https://www.envirostor.dtsc.ca.gov/public/final_documents?cmd=radocuments&global_id=70000112&enforcement_id=60252894

Date Recorded: 8/12/2010

Site Management Requirements: NO EXCAVATION OF CONTAMINATED SOILS WITHOUT AGENCY REVIEW AND APPROVAL
 NO EXCAVATION OR ACTIVITIES WHICH DISTURB THE SOIL BELOW A SPECIFIED DEPTH (SEE COVENANT FOR DEPTH) WITHOUT AGENCY REVIEW AND APPROVAL OF A SOIL MANAGEMENT PLAN
 NOTIFY AFTER CHANGE OF PROPERTY OWNER
 NOTIFY PRIOR TO SUBSURFACE WORK
 PERFORM H&S PLAN PRIOR TO SUBSURFACE WORK
 REQUIRES SURFACE COVERS

Title: Land Use Covenant for 414 Terrace Drive
Title Link: https://www.envirostor.dtsc.ca.gov/public/view_document?docurl=/public/deliverable_documents/4929600358/Fianl%20LUC%20414%20Terrace%2Epdf

Date Recorded: 12/2/2010

Site Management Requirements: NO EXCAVATION OF CONTAMINATED SOILS WITHOUT AGENCY REVIEW AND APPROVAL
 NO EXCAVATION OR ACTIVITIES WHICH DISTURB THE SOIL BELOW A SPECIFIED DEPTH (SEE COVENANT FOR DEPTH) WITHOUT AGENCY REVIEW AND APPROVAL OF A SOIL MANAGEMENT PLAN
 NOTIFY AFTER CHANGE OF PROPERTY OWNER
 NOTIFY PRIOR TO SUBSURFACE WORK
 REQUIRES SURFACE COVERS

Title: Covenant to Restrict Use of Property - 432 Terrace Drive
Title Link: https://www.envirostor.dtsc.ca.gov/public/view_document?docurl=/public/deliverable_documents/8535430729/Watsonpark%5F432%20Terrace%20Drive%5FCovenant%5F08%2E12%2E2010%2Epdf

Date Recorded: 8/12/2010

Site Management Requirements: NO EXCAVATION OF CONTAMINATED SOILS WITHOUT AGENCY REVIEW AND APPROVAL
 NO EXCAVATION OR ACTIVITIES WHICH DISTURB THE SOIL BELOW A SPECIFIED DEPTH (SEE

Map Key	Number of Records	Direction	Distance (mi/ft)	Elev/Diff (ft)	Site	DB
					COVENANT FOR DEPTH) WITHOUT AGENCY REVIEW AND APPROVAL OF A SOIL MANAGEMENT PLAN NOTIFY AFTER CHANGE OF PROPERTY OWNER NOTIFY PRIOR TO SUBSURFACE WORK REQUIRES SURFACE COVERS Title: Covenant to Restrict Use of Property - 420 Terrace Drive Title Link: https://www.envirostor.dtsc.ca.gov/public/view_document?docurl=/public/deliverable_documents/7643910050/Watsonpark%5F420%20Terrace%20Drive%5FCovenant%5F08%2E12%2E2010%2Epdf Date Recorded: 8/12/2010	
					ACTIVITIES PROHIBITED WHICH DISTURB THE REMEDY AND MONITORING SYSTEMS WITHOUT APPROVAL ASPHALT COVER NOT TO BE DISTURBED WITHOUT APPROVAL DAY CARE CENTER PROHIBITED ELDER CARE CENTER PROHIBITED HOSPITAL USE PROHIBITED LAND USE COVENANT NOTIFY AFTER CHANGE OF PROPERTY OWNER Covenant to restrict use of Property- 450 Terrace Drive Title: Covenant to restrict use of Property- 450 Terrace Drive Title Link: https://www.envirostor.dtsc.ca.gov/public/view_document?docurl=/public/deliverable_documents/2640579044/Edward%20Salcedo%20450%20Terrace%20Drive%20LUC%2Epdf Date Recorded: 8/12/2010	
					ASPHALT COVER NOT TO BE DISTURBED WITHOUT APPROVAL LAND USE COVENANT NO EXCAVATION OF CONTAMINATED SOILS WITHOUT AGENCY REVIEW AND APPROVAL NO EXCAVATION OR ACTIVITIES WHICH DISTURB THE SOIL BELOW A SPECIFIED DEPTH (SEE COVENANT FOR DEPTH) WITHOUT AGENCY REVIEW AND APPROVAL OF A SOIL MANAGEMENT PLAN NOTIFY AFTER CHANGE OF PROPERTY OWNER NOTIFY PRIOR TO CHANGE IN LAND USE Covenant to Restrict Use of Property - 460 Terrace Drive Title: Covenant to Restrict Use of Property - 460 Terrace Drive Title Link: https://www.envirostor.dtsc.ca.gov/public/view_document?docurl=/public/deliverable_documents/1423765420/Mike%20and%20Susan%20Bernal%20460%20Terrace%20Drive%20LUC%20recorded%20112712%2Epdf Date Recorded: 11/27/2012	
					NO EXCAVATION OF CONTAMINATED SOILS WITHOUT AGENCY REVIEW AND APPROVAL NO EXCAVATION OR ACTIVITIES WHICH DISTURB THE SOIL BELOW A SPECIFIED DEPTH (SEE COVENANT FOR DEPTH) WITHOUT AGENCY REVIEW AND APPROVAL OF A SOIL MANAGEMENT PLAN NOTIFY AFTER CHANGE OF PROPERTY OWNER NOTIFY PRIOR TO SUBSURFACE WORK REQUIRES SURFACE COVERS Covenant to Restrict Use of Property - 426 Terrace Drive Title: Covenant to Restrict Use of Property - 426 Terrace Drive Title Link: https://www.envirostor.dtsc.ca.gov/public/view_document?docurl=/public/deliverable_documents/7728484928/Watsonpark%5F426%20Terrace%20Drive%5FCovenant%5F08%2E12%2E2010%2Epdf Date Recorded: 8/12/2010	
					NO EXCAVATION OF CONTAMINATED SOILS WITHOUT AGENCY REVIEW AND APPROVAL NO EXCAVATION OR ACTIVITIES WHICH DISTURB THE SOIL BELOW A SPECIFIED DEPTH (SEE COVENANT FOR DEPTH) WITHOUT AGENCY REVIEW AND APPROVAL OF A SOIL MANAGEMENT PLAN NOTIFY AFTER CHANGE OF PROPERTY OWNER NOTIFY PRIOR TO SUBSURFACE WORK REQUIRES SURFACE COVERS Covenant to Restrict Use of Property - 438 Terrace Drive Title: Covenant to Restrict Use of Property - 438 Terrace Drive Title Link: https://www.envirostor.dtsc.ca.gov/public/final_documents?cmd=radocuments&global_id=70000112&enforcement_id=60252889 Date Recorded: 8/12/2010	
					ASPHALT COVER NOT TO BE DISTURBED WITHOUT APPROVAL LAND USE COVENANT NO EXCAVATION OF CONTAMINATED SOILS WITHOUT AGENCY REVIEW AND APPROVAL NO EXCAVATION OR ACTIVITIES WHICH DISTURB THE SOIL BELOW A SPECIFIED DEPTH (SEE COVENANT FOR DEPTH) WITHOUT AGENCY REVIEW AND APPROVAL OF A SOIL MANAGEMENT PLAN Land Use Restriction for 456 Terrace Drive Title: Land Use Restriction for 456 Terrace Drive Title Link: https://www.envirostor.dtsc.ca.gov/public/view_document?docurl=/public/deliverable_documents/3148165643/Jeremy%20and%20Ellin%20Payne%20456%20Terrace%20Drive%20LUC%20%2D%20CONFORMED%20COPY%2Epdf Date Recorded: 6/1/2016	

<i>Map Key</i>	<i>Number of Records</i>	<i>Direction</i>	<i>Distance (mi/ft)</i>	<i>Elev/Diff (ft)</i>	<i>Site</i>	<i>DB</i>
----------------	--------------------------	------------------	-------------------------	-----------------------	-------------	-----------

Future Activities

Area Name: PROJECT WIDE
Area Link:
Sub Area:
Sub Area Link:
Document Type: 5 Year Review Reports
Due Date: 2024

Area Name: Park
Area Link: https://www.envirostor.dtsc.ca.gov/public/profile_report?global_id=70000112&ou_id=1970954&hideside=True&printerfriendly=True
Sub Area:
Sub Area Link:
Document Type: Land Use Restriction
Due Date: 2024

Area Name: PROJECT WIDE
Area Link:
Sub Area:
Sub Area Link:
Document Type: Certification
Due Date: 2025

Completed Activities

Title: 2019 Annual Compliance Letter - 432 Terrace Drive
Title Link: https://www.envirostor.dtsc.ca.gov/public/final_documents2?global_id=70000112&doc_id=60466825
Area Name: Terrace Drive Properties
Area Link: https://www.envirostor.dtsc.ca.gov/public/profile_report?global_id=70000112&ou_id=1000390&hideside=True&printerfriendly=True
Sub Area: 432 Terrace Drive
Sub Area Link: https://www.envirostor.dtsc.ca.gov/public/profile_report?global_id=70000112&site_id=2009583
Document Type: Land Use Restriction Monitoring Report
Date Completed: 3/5/2019
Comments:

Title: SJUSD Annual Oversight Cost Estimate
Title Link: https://www.envirostor.dtsc.ca.gov/public/final_documents2?global_id=70000112&enforcement_id=60417150
Area Name: Empire Gardens Elementary School
Area Link: https://www.envirostor.dtsc.ca.gov/public/profile_report?global_id=70000112&ou_id=1970953&hideside=True&printerfriendly=True
Sub Area:
Sub Area Link:
Document Type: Annual Oversight Cost Estimate
Date Completed: 9/22/2016
Comments: DTSC letter with oversight cost estimate for project activities scheduled for fiscal year 2016/2017. The scheduled include the Operation and Maintenance Agreement and Plan.

Title: Annual Oversight Cost Estimate
Title Link: https://www.envirostor.dtsc.ca.gov/public/final_documents2?global_id=70000112&enforcement_id=60331545
Area Name: PROJECT WIDE
Area Link:
Sub Area:
Sub Area Link:
Document Type: Annual Oversight Cost Estimate
Date Completed: 9/19/2013
Comments:

Title: Annual Oversight Resource Estimate Worksheet
Title Link: https://www.envirostor.dtsc.ca.gov/public/final_documents2?global_id=70000112&enforcement_id=60308304
Area Name: PROJECT WIDE
Area Link:
Sub Area:
Sub Area Link:
Document Type: Annual Oversight Cost Estimate

<i>Map Key</i>	<i>Number of Records</i>	<i>Direction</i>	<i>Distance (mi/ft)</i>	<i>Elev/Diff (ft)</i>	<i>Site</i>	<i>DB</i>
Date Completed:		9/4/2012				
Comments:						
Title:		Covenant to restrict use of Property- 450 Terrace Drive				
Title Link:		https://www.envirostor.dtsc.ca.gov/public/final_documents2?global_id=70000112&enforcement_id=6010761				
Area Name:		Terrace Drive Properties				
Area Link:		https://www.envirostor.dtsc.ca.gov/public/profile_report?global_id=70000112&ou_id=1000390&hideside=True&printerfriendly=True				
Sub Area:						
Sub Area Link:						
Document Type:		Land Use Restriction				
Date Completed:		8/12/2010				
Comments:		Land Use Covenant recorded with Santa Clara County to restrict disturbance of soil under cap area.				
Title:		RAP Fact Sheet				
Title Link:		https://www.envirostor.dtsc.ca.gov/public/final_documents2?global_id=70000112&doc_id=6009338				
Area Name:		PROJECT WIDE				
Area Link:						
Sub Area:						
Sub Area Link:						
Document Type:		Fact Sheets				
Date Completed:		9/17/2008				
Comments:		Fact Sheet For Draft Remedial Action Plan				
Title:		RAP Public Notice				
Title Link:		https://www.envirostor.dtsc.ca.gov/public/final_documents2?global_id=70000112&doc_id=6009339				
Area Name:		PROJECT WIDE				
Area Link:						
Sub Area:						
Sub Area Link:						
Document Type:		Public Notice				
Date Completed:		9/17/2008				
Comments:		Public Notice for Draft RAP, comment period begins on September 23, 2008.				
Title:		Public notice of the Remedial Investigation report Public Meeting on January 24, 2007				
Title Link:		https://www.envirostor.dtsc.ca.gov/public/final_documents2?global_id=70000112&doc_id=6014288				
Area Name:		PROJECT WIDE				
Area Link:						
Sub Area:						
Sub Area Link:						
Document Type:		Public Notice				
Date Completed:		1/11/2007				
Comments:		Announcing the public meeting for January 24, 2007 at 6:30 PM at the Empire Gardens Elementary School for the results of the Remedial Investigation (RI) showing the nature and extent of contamination at the site. The announcement will run in the San Jose Mercury on January 11th and the LA Oferta on January 12th.				
Title:		Voluntary Cleanup Agreement				
Title Link:		https://www.envirostor.dtsc.ca.gov/public/final_documents2?global_id=70000112&enforcement_id=6008296				
Area Name:		PROJECT WIDE				
Area Link:						
Sub Area:						
Sub Area Link:						
Document Type:		Standard Voluntary Agreement				
Date Completed:		1/30/2006				
Comments:						
Title:		Fieldwork				
Title Link:						
Area Name:		Terrace Drive Properties				
Area Link:		https://www.envirostor.dtsc.ca.gov/public/profile_report?global_id=70000112&ou_id=1000390&hideside=True&printerfriendly=True				
Sub Area:						
Sub Area Link:						
Document Type:		Fieldwork				
Date Completed:		8/22/2006				
Comments:		Field work completed.				
Title:		Addendum to Removal Action Workplan				
Title Link:		https://www.envirostor.dtsc.ca.gov/public/final_documents2?global_id=70000112&doc_id=6012517				

Map Key	Number of Records	Direction	Distance (mi/ft)	Elev/Diff (ft)	Site	DB
Area Name:					Terrace Drive Properties	
Area Link:					https://www.envirostor.dtsc.ca.gov/public/profile_report?global_id=70000112&ou_id=1000390&hideside=True&printerfriendly=True	
Sub Area:						
Sub Area Link:						
Document Type:					Removal Action Workplan	
Date Completed:					8/3/2006	
Comments:						
Title:					2019 Annual Compliance Letter - 438 Terrace Drive	
Title Link:					https://www.envirostor.dtsc.ca.gov/public/final_documents2?global_id=70000112&doc_id=60466816	
Area Name:					Terrace Drive Properties	
Area Link:					https://www.envirostor.dtsc.ca.gov/public/profile_report?global_id=70000112&ou_id=1000390&hideside=True&printerfriendly=True	
Sub Area:					438 Terrace Drive	
Sub Area Link:					https://www.envirostor.dtsc.ca.gov/public/profile_report?global_id=70000112&site_id=2009584	
Document Type:					Land Use Restriction Monitoring Report	
Date Completed:					3/29/2019	
Comments:						
Title:					2019 Annual Compliance Letter - 456 Terrace Drive	
Title Link:					https://www.envirostor.dtsc.ca.gov/public/final_documents2?global_id=70000112&doc_id=60466821	
Area Name:					Terrace Drive Properties	
Area Link:					https://www.envirostor.dtsc.ca.gov/public/profile_report?global_id=70000112&ou_id=1000390&hideside=True&printerfriendly=True	
Sub Area:					456 Terrace Drive	
Sub Area Link:					https://www.envirostor.dtsc.ca.gov/public/profile_report?global_id=70000112&site_id=2009587	
Document Type:					Land Use Restriction Monitoring Report	
Date Completed:					2/12/2019	
Comments:						
Title:					Remedial Action Completion Report	
Title Link:					https://www.envirostor.dtsc.ca.gov/public/final_documents2?global_id=70000112&doc_id=6009337	
Area Name:					PROJECT WIDE	
Area Link:						
Sub Area:						
Sub Area Link:						
Document Type:					Remedial Action Completion Report	
Date Completed:					5/17/2012	
Comments:					DTSC has approved the Watson Park Completion report which documents the remedial activities at the City's park, Terrace Drive Residential properties and the Empire Elementary School property. The burn ash wastes were capped underneath the park and buildings structures.	
Title:					Annual Oversight Cost Estimate	
Title Link:					https://www.envirostor.dtsc.ca.gov/public/final_documents2?global_id=70000112&enforcement_id=60257333	
Area Name:					PROJECT WIDE	
Area Link:						
Sub Area:						
Sub Area Link:						
Document Type:					Annual Oversight Cost Estimate	
Date Completed:					10/19/2010	
Comments:					The annual cost estimation letter was sent out on October 19, 2010 with a cost estimate of \$6,560 for oversight cost of implementation report and overseeing operation and maintenance activities.	
Title:					Covenant to Restrict Use of Property - 450 Terrace Drive	
Title Link:					https://www.envirostor.dtsc.ca.gov/public/final_documents2?global_id=70000112&enforcement_id=60252894	
Area Name:					Terrace Drive Properties	
Area Link:					https://www.envirostor.dtsc.ca.gov/public/profile_report?global_id=70000112&ou_id=1000390&hideside=True&printerfriendly=True	
Sub Area:					450 Terrace Drive	
Sub Area Link:					https://www.envirostor.dtsc.ca.gov/public/profile_report?global_id=70000112&site_id=2009585	
Document Type:					Land Use Restriction	
Date Completed:					8/12/2010	
Comments:					Soil contaminated with lead remains under caps at the property.	
Title:					City of San Jose Annual Oversight Cost Estimate	
Title Link:					https://www.envirostor.dtsc.ca.gov/public/final_documents2?global_id=70000112&enforcement_id=60413199	
Area Name:					Park	
Area Link:					https://www.envirostor.dtsc.ca.gov/public/profile_report?	

<i>Map Key</i>	<i>Number of Records</i>	<i>Direction</i>	<i>Distance (mi/ft)</i>	<i>Elev/Diff (ft)</i>	<i>Site</i>	<i>DB</i>
					global_id=70000112&ou_id=1970954&hideside=True&printerfriendly=True	
Sub Area:						
Sub Area Link:						
Document Type:					Annual Oversight Cost Estimate	
Date Completed:					9/22/2016	
Comments:					DTSC letter with oversight cost estimate for project activities scheduled for fiscal year 2016/2017.	
Title:					Annual Oversight Cost Estimate	
Title Link:					https://www.envirostor.dtsc.ca.gov/public/final_documents2?global_id=70000112&enforcement_id=60283543	
Area Name:					PROJECT WIDE	
Area Link:						
Sub Area:						
Sub Area Link:						
Document Type:					Annual Oversight Cost Estimate	
Date Completed:					11/8/2011	
Comments:					DTSC sent out the 2011 Annual Cost Estimation letter.	
Title:					Alert Notice Responses	
Title Link:					https://www.envirostor.dtsc.ca.gov/public/final_documents2?global_id=70000112&enforcement_id=60273068	
Area Name:					PROJECT WIDE	
Area Link:						
Sub Area:						
Sub Area Link:						
Document Type:					* Land Use Restriction Monitoring Report	
Date Completed:					8/3/2011	
Comments:						
Title:					Land Use Covenant for 414 Terrace Drive	
Title Link:					https://www.envirostor.dtsc.ca.gov/public/final_documents2?global_id=70000112&enforcement_id=60258825	
Area Name:					Terrace Drive Properties	
Area Link:					https://www.envirostor.dtsc.ca.gov/public/profile_report?global_id=70000112&ou_id=1000390&hideside=True&printerfriendly=True	
Sub Area:					414 Terrace Drive	
Sub Area Link:					https://www.envirostor.dtsc.ca.gov/public/profile_report?global_id=70000112&site_id=2009580	
Document Type:					Land Use Restriction	
Date Completed:					12/2/2010	
Comments:					Land use covenant recorded which restricts digging in portions of the property due to elevated lead in soil.	
Title:					VCA Amendment	
Title Link:					https://www.envirostor.dtsc.ca.gov/public/final_documents2?global_id=70000112&enforcement_id=60189621	
Area Name:					Terrace Drive Properties	
Area Link:					https://www.envirostor.dtsc.ca.gov/public/profile_report?global_id=70000112&ou_id=1000390&hideside=True&printerfriendly=True	
Sub Area:						
Sub Area Link:						
Document Type:					Amendment - Order/Agreement	
Date Completed:					3/11/2010	
Comments:					VCA amended to cover additional costs.	
Title:					444 Terrace Sampling Memo	
Title Link:					https://www.envirostor.dtsc.ca.gov/public/final_documents2?global_id=70000112&doc_id=6028683	
Area Name:					Terrace Drive Properties	
Area Link:					https://www.envirostor.dtsc.ca.gov/public/profile_report?global_id=70000112&ou_id=1000390&hideside=True&printerfriendly=True	
Sub Area:						
Sub Area Link:						
Document Type:					Other Report	
Date Completed:					9/22/2009	
Comments:					After edits were made, the memo was approved by email.	
Title:					Remedial Design and Implementation Plan (RDIP)	
Title Link:					https://www.envirostor.dtsc.ca.gov/public/final_documents2?global_id=70000112&doc_id=6015476	
Area Name:					PROJECT WIDE	
Area Link:						
Sub Area:						
Sub Area Link:						
Document Type:					Design/Implementation Workplan	
Date Completed:					7/2/2009	
Comments:					The design and implementation plan for Watson Park includes grading plans and air monitoring plans for	

<i>Map Key</i>	<i>Number of Records</i>	<i>Direction</i>	<i>Distance (mi/ft)</i>	<i>Elev/Diff (ft)</i>	<i>Site</i>	<i>DB</i>
					consolidation and capping of contaminated soils at the site. This work is expected to take between 8 and 12 weeks. Once the material is capped, additional park improvement work will be conducted without DTSC oversight.	
Title:					Covenant to Restrict Use of Property - 460 Terrace Drive	
Title Link:					https://www.envirostor.dtsc.ca.gov/public/final_documents2?global_id=70000112&enforcement_id=60258827	
Area Name:					Terrace Drive Properties	
Area Link:					https://www.envirostor.dtsc.ca.gov/public/profile_report?global_id=70000112&ou_id=1000390&hideside=True&printerfriendly=True	
Sub Area:					460 Terrace Drive	
Sub Area Link:					https://www.envirostor.dtsc.ca.gov/public/profile_report?global_id=70000112&site_id=2009588	
Document Type:					Land Use Restriction	
Date Completed:					11/27/2012	
Comments:					Land Use Covenant between DTSC and property owner recorded with Santa Clara County for potential contaminants left in place under structure at 460 Terrace Drive.	
Title:					Covenant to Restrict Use of Property - 432 Terrace Drive	
Title Link:					https://www.envirostor.dtsc.ca.gov/public/final_documents2?global_id=70000112&enforcement_id=60252891	
Area Name:					Terrace Drive Properties	
Area Link:					https://www.envirostor.dtsc.ca.gov/public/profile_report?global_id=70000112&ou_id=1000390&hideside=True&printerfriendly=True	
Sub Area:					432 Terrace Drive	
Sub Area Link:					https://www.envirostor.dtsc.ca.gov/public/profile_report?global_id=70000112&site_id=2009583	
Document Type:					Land Use Restriction	
Date Completed:					8/12/2010	
Comments:					Soil contaminated with lead remains under caps at the property.	
Title:					Removal Action Workplan (RAW)	
Title Link:					https://www.envirostor.dtsc.ca.gov/public/final_documents2?global_id=70000112&doc_id=6016479	
Area Name:					Terrace Drive Properties	
Area Link:					https://www.envirostor.dtsc.ca.gov/public/profile_report?global_id=70000112&ou_id=1000390&hideside=True&printerfriendly=True	
Sub Area:						
Sub Area Link:						
Document Type:					Removal Action Workplan	
Date Completed:					3/14/2008	
Comments:					Responsiveness summary approved 3-14-08. Final RAW approves the final remedy as the expedited removal from 2006 which removed 3-5 feet of contaminated soil and capped with clean fill and land use covenants (LUCs)(no digging below 3 feet, soil management plans, annual inspections) for the eight residential properties.	
Title:					Voluntary Clean-up Agreement (VCA) for the Terrace Drive Properties	
Title Link:					https://www.envirostor.dtsc.ca.gov/public/final_documents2?global_id=70000112&enforcement_id=6011340	
Area Name:					Terrace Drive Properties	
Area Link:					https://www.envirostor.dtsc.ca.gov/public/profile_report?global_id=70000112&ou_id=1000390&hideside=True&printerfriendly=True	
Sub Area:						
Sub Area Link:						
Document Type:					Standard Voluntary Agreement	
Date Completed:					10/25/2007	
Comments:					VCA is for the Terrace Drive residential properties only.	
Title:					Public Participation Plan	
Title Link:					https://www.envirostor.dtsc.ca.gov/public/final_documents2?global_id=70000112&doc_id=6010502	
Area Name:					PROJECT WIDE	
Area Link:						
Sub Area:						
Sub Area Link:						
Document Type:					Public Participation Plan / Community Relations Plan	
Date Completed:					5/7/2007	
Comments:					Plan approved by Public Participation.	
Title:					Work Plan for Preliminary Waste Characterization Study	
Title Link:					https://www.envirostor.dtsc.ca.gov/public/final_documents2?global_id=70000112&doc_id=6009184	
Area Name:					PROJECT WIDE	
Area Link:						
Sub Area:						
Sub Area Link:						
Document Type:					Remedial Investigation Workplan	
Date Completed:					2/6/2006	
Comments:					Workplan approved for soil, groundwater and surface water sampling.	

<i>Map Key</i>	<i>Number of Records</i>	<i>Direction</i>	<i>Distance (mi/ft)</i>	<i>Elev/Diff (ft)</i>	<i>Site</i>	<i>DB</i>
Title:					2019 Annual Compliance Letter - 444 Terrace Drive	
Title Link:					https://www.envirostor.dtsc.ca.gov/public/final_documents2?global_id=70000112&doc_id=60466819	
Area Name:					Terrace Drive Properties	
Area Link:					https://www.envirostor.dtsc.ca.gov/public/profile_report?global_id=70000112&ou_id=1000390&hideside=True&printerfriendly=True	
Sub Area:					444 Terrace Drive	
Sub Area Link:					https://www.envirostor.dtsc.ca.gov/public/profile_report?global_id=70000112&site_id=2009586	
Document Type:					Land Use Restriction Monitoring Report	
Date Completed:					5/1/2019	
Comments:						
Title:					Watson Park Site Management Plan (O&M Plan)	
Title Link:					https://www.envirostor.dtsc.ca.gov/public/final_documents2?global_id=70000112&doc_id=60272048	
Area Name:					Park	
Area Link:					https://www.envirostor.dtsc.ca.gov/public/profile_report?global_id=70000112&ou_id=1970954&hideside=True&printerfriendly=True	
Sub Area:						
Sub Area Link:						
Document Type:					Soils Management Plan	
Date Completed:					12/4/2018	
Comments:					The Site Management Plan: 1) presents general health and safety guidelines for Site construction or maintenance workers who may be exposed to soil that may contain residual constituents of concern; 2) presents soil management guidelines for the excavation, characterization, reuse of Site soil, and import of clean fill material; 3) summarizes portions of the Land Use Covenants for the homeowners at 414, 420, 426, 432, 438, 444, 450, 456, and 460 Terrace Drive that are relevant to management of soil generated in the course of future activities at the Site; and 4) provides ongoing requirements for inspections and/or repairs to the soil or paved cap areas.	
Title:					2015 Annual Oversight Cost Estimate - City of San Jose	
Title Link:					https://www.envirostor.dtsc.ca.gov/public/final_documents2?global_id=70000112&enforcement_id=60396925	
Area Name:					Park	
Area Link:					https://www.envirostor.dtsc.ca.gov/public/profile_report?global_id=70000112&ou_id=1970954&hideside=True&printerfriendly=True	
Sub Area:						
Sub Area Link:						
Document Type:					Annual Oversight Cost Estimate	
Date Completed:					9/24/2015	
Comments:						
Title:					Covenant to Restrict Use of Property - 426 Terrace Drive	
Title Link:					https://www.envirostor.dtsc.ca.gov/public/final_documents2?global_id=70000112&enforcement_id=60252892	
Area Name:					Terrace Drive Properties	
Area Link:					https://www.envirostor.dtsc.ca.gov/public/profile_report?global_id=70000112&ou_id=1000390&hideside=True&printerfriendly=True	
Sub Area:					426 Terrace Drive	
Sub Area Link:					https://www.envirostor.dtsc.ca.gov/public/profile_report?global_id=70000112&site_id=2009582	
Document Type:					Land Use Restriction	
Date Completed:					8/12/2010	
Comments:					Soil contaminated with lead remains under caps at the property.	
Title:					Voluntary Cleanup Agreement - Amendment #1	
Title Link:					https://www.envirostor.dtsc.ca.gov/public/final_documents2?global_id=70000112&enforcement_id=6010526	
Area Name:					PROJECT WIDE	
Area Link:						
Sub Area:						
Sub Area Link:						
Document Type:					Amendment - Order/Agreement	
Date Completed:					1/31/2007	
Comments:					Voluntary cleanup agreement amended to add additional funding.	
Title:					Fact Sheet for Remedial Investigation Report	
Title Link:					https://www.envirostor.dtsc.ca.gov/public/final_documents2?global_id=70000112&doc_id=6013873	
Area Name:					PROJECT WIDE	
Area Link:						
Sub Area:						
Sub Area Link:						
Document Type:					Fact Sheets	
Date Completed:					1/3/2007	
Comments:					Fact Sheet announcing availability of Remedial Investigation Report and public meeting on January 24, 2007	

<i>Map Key</i>	<i>Number of Records</i>	<i>Direction</i>	<i>Distance (mi/ft)</i>	<i>Elev/Diff (ft)</i>	<i>Site</i>	<i>DB</i>
					mailed to community.	
Title:					Notice of Exemption	
Title Link:					https://www.envirostor.dtsc.ca.gov/public/final_documents2?global_id=70000112&enforcement_id=6009601	
Area Name:					Terrace Drive Properties	
Area Link:					https://www.envirostor.dtsc.ca.gov/public/profile_report?global_id=70000112&ou_id=1000390&hideside=True&printerfriendly=True	
Sub Area:						
Sub Area Link:						
Document Type:					CEQA - Notice of Exemption	
Date Completed:					7/27/2006	
Comments:					Notice of Exemption for expedited removal action for residential properties.	
Title:					SJUSD Annual Oversight Cost Estimatie for FY 14/15	
Title Link:					https://www.envirostor.dtsc.ca.gov/public/final_documents2?global_id=70000112&enforcement_id=60383513	
Area Name:					Empire Gardens Elementary School	
Area Link:					https://www.envirostor.dtsc.ca.gov/public/profile_report?global_id=70000112&ou_id=1970953&hideside=True&printerfriendly=True	
Sub Area:						
Sub Area Link:						
Document Type:					Annual Oversight Cost Estimate	
Date Completed:					10/1/2014	
Comments:						
Title:					Land Use Restriction for 456 Terrace Drive	
Title Link:					https://www.envirostor.dtsc.ca.gov/public/final_documents2?global_id=70000112&enforcement_id=60258826	
Area Name:					Terrace Drive Properties	
Area Link:					https://www.envirostor.dtsc.ca.gov/public/profile_report?global_id=70000112&ou_id=1000390&hideside=True&printerfriendly=True	
Sub Area:					456 Terrace Drive	
Sub Area Link:					https://www.envirostor.dtsc.ca.gov/public/profile_report?global_id=70000112&site_id=2009587	
Document Type:					Land Use Restriction	
Date Completed:					6/1/2016	
Comments:					Land Use Covenant between DTSC and the property owner recorded with Santa Clara County for contamination left in place at 456 Terrace Drive. The Land Use Covenant restricts the disturbance of limited portions of the property where lead-contaminated soil is beneath concrete and soil caps.	
Title:					Remedial Action Plan (RAP)	
Title Link:					https://www.envirostor.dtsc.ca.gov/public/final_documents2?global_id=70000112&doc_id=6009326	
Area Name:					PROJECT WIDE	
Area Link:						
Sub Area:						
Sub Area Link:						
Document Type:					Remedial Action Plan	
Date Completed:					2/19/2009	
Comments:					The RAP approves capping and instiutional controls for the remedy for the park. The soil from the Tereace Drive Properties Expedited Removal Action and two hot spots in the northeast corner of the park will be capped with the clean soil from the northern section of the park resulting in a change to the floodplain. Some additional sampling will be done in the area behind the Terrace Drive Properties that had not been sampled previously.	
Title:					Soil Removal Action Completion Report Terrace Drive	
Title Link:					https://www.envirostor.dtsc.ca.gov/public/final_documents2?global_id=70000112&doc_id=6014725	
Area Name:					PROJECT WIDE	
Area Link:						
Sub Area:						
Sub Area Link:						
Document Type:					Removal Action Completion Report	
Date Completed:					3/28/2007	
Comments:					The report documents the removal of 5000 yards of lead contaminated soil and 200 cubic yards of debris from 8 residential properties.	
Title:					Work Plan for Time Critical Removal Action	
Title Link:					https://www.envirostor.dtsc.ca.gov/public/final_documents2?global_id=70000112&doc_id=6012039	
Area Name:					Terrace Drive Properties	
Area Link:					https://www.envirostor.dtsc.ca.gov/public/profile_report?global_id=70000112&ou_id=1000390&hideside=True&printerfriendly=True	
Sub Area:						
Sub Area Link:						
Document Type:					Removal Action Workplan	

<i>Map Key</i>	<i>Number of Records</i>	<i>Direction</i>	<i>Distance (mi/ft)</i>	<i>Elev/Diff (ft)</i>	<i>Site</i>	<i>DB</i>
Date Completed:		7/28/2006				
Comments:		Removal Action Workplan for excavation of contaminated soil from residential backyards approved. Contaminated soil will be stockpiled at Watson Park pending final cleanup plan.				
Title:		Fieldwork				
Title Link:						
Area Name:		PROJECT WIDE				
Area Link:						
Sub Area:						
Sub Area Link:						
Document Type:		Fieldwork				
Date Completed:		4/21/2006				
Comments:		Soil/water sampling completed.				
Title:		Waste Characterization Work Plan Addendum				
Title Link:		https://www.envirostor.dtsc.ca.gov/public/final_documents2?global_id=70000112&doc_id=6013373				
Area Name:		PROJECT WIDE				
Area Link:						
Sub Area:						
Sub Area Link:						
Document Type:		Remedial Investigation Workplan				
Date Completed:		3/13/2006				
Comments:		Addendum for test pits and trenching locations approved by e-mail.				
Title:		Covenant to Restrict Use of Property - 444 Terrace Drive				
Title Link:		https://www.envirostor.dtsc.ca.gov/public/final_documents2?global_id=70000112&enforcement_id=60258830				
Area Name:		Terrace Drive Properties				
Area Link:		https://www.envirostor.dtsc.ca.gov/public/profile_report?global_id=70000112&ou_id=1000390&hideside=True&printerfriendly=True				
Sub Area:		444 Terrace Drive				
Sub Area Link:		https://www.envirostor.dtsc.ca.gov/public/profile_report?global_id=70000112&site_id=2009586				
Document Type:		Land Use Restriction				
Date Completed:		1/4/2011				
Comments:						
Title:		Covenant to Restrict Use of Property - 438 Terrace Drive				
Title Link:		https://www.envirostor.dtsc.ca.gov/public/final_documents2?global_id=70000112&enforcement_id=60252889				
Area Name:		Terrace Drive Properties				
Area Link:		https://www.envirostor.dtsc.ca.gov/public/profile_report?global_id=70000112&ou_id=1000390&hideside=True&printerfriendly=True				
Sub Area:		438 Terrace Drive				
Sub Area Link:		https://www.envirostor.dtsc.ca.gov/public/profile_report?global_id=70000112&site_id=2009584				
Document Type:		Land Use Restriction				
Date Completed:		8/12/2010				
Comments:		Soil contaminated with lead remains under caps at the property.				
Title:		Responsible Agency Review				
Title Link:		https://www.envirostor.dtsc.ca.gov/public/final_documents2?global_id=70000112&enforcement_id=6008519				
Area Name:		PROJECT WIDE				
Area Link:						
Sub Area:						
Sub Area Link:						
Document Type:		CEQA - Responsible Agency Review				
Date Completed:		2/9/2009				
Comments:		The Notice of Determination(NOD) found the project was covered under the City of San Jose's initial study/mitigated negative declaration and would not have a significant negative effect on human health and the environment due to the short duration and controlled manner in which the contaminated soils will be moved and capped.				
Title:		Fact Sheet/Work Notice for Time Critical Removal on Terrace Drive				
Title Link:		https://www.envirostor.dtsc.ca.gov/public/final_documents2?global_id=70000112&doc_id=6012065				
Area Name:		Terrace Drive Properties				
Area Link:		https://www.envirostor.dtsc.ca.gov/public/profile_report?global_id=70000112&ou_id=1000390&hideside=True&printerfriendly=True				
Sub Area:						
Sub Area Link:						
Document Type:		Fact Sheets				
Date Completed:		7/28/2006				
Comments:		Fact Sheet/Work Notice issued for time critical removal action				

<i>Map Key</i>	<i>Number of Records</i>	<i>Direction</i>	<i>Distance (mi/ft)</i>	<i>Elev/Diff (ft)</i>	<i>Site</i>	<i>DB</i>
Title:					City of San Jose Annual Oversight Cost Estimatie for FY 14/15	
Title Link:					https://www.envirostor.dtsc.ca.gov/public/final_documents2?global_id=70000112&enforcement_id=60383512	
Area Name:					Park	
Area Link:					https://www.envirostor.dtsc.ca.gov/public/profile_report?global_id=70000112&ou_id=1970954&hideside=True&printerfriendly=True	
Sub Area:						
Sub Area Link:						
Document Type:					Annual Oversight Cost Estimate	
Date Completed:					10/9/2014	
Comments:						
Title:					Covenant to Restrict Use of Property - 420 Terrace Drive	
Title Link:					https://www.envirostor.dtsc.ca.gov/public/final_documents2?global_id=70000112&enforcement_id=60252893	
Area Name:					Terrace Drive Properties	
Area Link:					https://www.envirostor.dtsc.ca.gov/public/profile_report?global_id=70000112&ou_id=1000390&hideside=True&printerfriendly=True	
Sub Area:					420 Terrace Drive	
Sub Area Link:					https://www.envirostor.dtsc.ca.gov/public/profile_report?global_id=70000112&site_id=2009581	
Document Type:					Land Use Restriction	
Date Completed:					8/12/2010	
Comments:					Soil contaminated with lead remains under caps at the property.	
Title:					420-456 Terrace Drive, San Jose, CA – Additional Tasks	
Title Link:					https://www.envirostor.dtsc.ca.gov/public/final_documents2?global_id=70000112&doc_id=6028734	
Area Name:					Terrace Drive Properties	
Area Link:					https://www.envirostor.dtsc.ca.gov/public/profile_report?global_id=70000112&ou_id=1000390&hideside=True&printerfriendly=True	
Sub Area:						
Sub Area Link:						
Document Type:					Removal Action Completion Report	
Date Completed:					11/25/2009	
Comments:					The removal action consisted of additional excavation of lead-contaminated soil around the fences and other selected locations in the backyards of the Terrace Drive properties. A slurry seal was placed in the crawl spaces of the foundations over the exposed lead-contaminated soil for 450 and 456 Terrace Drive to prevent contact with the soil. A total of 160 cubic yards of lead- contaminated soil was removed and placed on Watson Park in the area designated for the soil cap and land use covenant.	
Title:					RAP Fieldwork	
Title Link:						
Area Name:					PROJECT WIDE	
Area Link:						
Sub Area:						
Sub Area Link:						
Document Type:					Fieldwork	
Date Completed:					7/2/2009	
Comments:					The field work started in July 2009 and anticipated to be completed by December 2010.	
Title:					NOE for draft RAW	
Title Link:					https://www.envirostor.dtsc.ca.gov/public/final_documents2?global_id=70000112&enforcement_id=6011437	
Area Name:					Terrace Drive Properties	
Area Link:					https://www.envirostor.dtsc.ca.gov/public/profile_report?global_id=70000112&ou_id=1000390&hideside=True&printerfriendly=True	
Sub Area:						
Sub Area Link:						
Document Type:					CEQA - Notice of Exemption	
Date Completed:					3/14/2008	
Comments:					NOE approved for RAW	
Title:					Preliminary Waste Characterization Report	
Title Link:					https://www.envirostor.dtsc.ca.gov/public/final_documents2?global_id=70000112&doc_id=6009325	
Area Name:					PROJECT WIDE	
Area Link:						
Sub Area:						
Sub Area Link:						
Document Type:					Remedial Investigation Report	
Date Completed:					12/11/2006	
Comments:					Investigations at the site have determined that contamination above screening levels (primarily lead) exists in soil in the southern portion of Watson Park, under Empire Gardens Elementary School and on some adjacent residential	

Map Key	Number of Records	Direction	Distance (mi/ft)	Elev/Diff (ft)	Site	DB
					properties along Terrace Drive. Contamination was not found in the Dog Park, the Soccer Bowl, in Coyote Creek or along 21st Street or Jackson Avenue. Contamination above screening levels was also not found in ground water or surface water at the Site.	
					Title: Waste Characterization Work Plan Addendum Title Link: https://www.envirostor.dtsc.ca.gov/public/final_documents2?global_id=70000112&doc_id=6011112 Area Name: PROJECT WIDE Area Link: Sub Area: Sub Area Link: Document Type: Remedial Investigation Workplan Date Completed: 5/2/2006 Comments: Waste Characterization Work Plan Addendum approved. Provides for additional soil sampling onsite and in residential properties bordering site.	
					Title: 2018 Annual Inspection Report Title Link: https://www.envirostor.dtsc.ca.gov/public/final_documents2?global_id=70000112&doc_id=60460558 Area Name: PROJECT WIDE Area Link: Sub Area: Sub Area Link: Document Type: Land Use Restriction Monitoring Report Date Completed: 8/7/2019 Comments:	
					Title: 2019 Annual Compliance Letter - 426 Terrace Drive Title Link: https://www.envirostor.dtsc.ca.gov/public/final_documents2?global_id=70000112&doc_id=60466823 Area Name: Terrace Drive Properties Area Link: https://www.envirostor.dtsc.ca.gov/public/profile_report?global_id=70000112&ou_id=1000390&hideside=True&printerfriendly=True Sub Area: 426 Terrace Drive Sub Area Link: https://www.envirostor.dtsc.ca.gov/public/profile_report?global_id=70000112&site_id=2009582 Document Type: Land Use Restriction Monitoring Report Date Completed: 2/12/2019 Comments:	
					Title: 2015 Annual Oversight Cost Estimate - SJUSD Title Link: https://www.envirostor.dtsc.ca.gov/public/final_documents2?global_id=70000112&enforcement_id=60396924 Area Name: Empire Gardens Elementary School Area Link: https://www.envirostor.dtsc.ca.gov/public/profile_report?global_id=70000112&ou_id=1970953&hideside=True&printerfriendly=True Sub Area: Sub Area Link: Document Type: Annual Oversight Cost Estimate Date Completed: 9/24/2015 Comments:	

38	1 of 3	N	0.32 / 1,698.86	84.62 / -3	LAS PLUMAS WAREHOUSE 1608 LAS PLUMAS AVENUE SAN JOSE CA 95133	CLEANUP SITES
--------------------	--------	---	--------------------	---------------	---	---------------

Global ID:	SL0608593920	County:	SANTA CLARA
Status:	OPEN - VERIFICATION MONITORING	Latitude:	37.359908
Status Date:	3/28/2022	Longitude:	-121.869042
Site Facility Type:	CLEANUP PROGRAM SITE	RWQCB Region:	
Data Source:	Cleanup Program Sites from GeoTracker Search; Cleanup Sites from GeoTracker Cleanup Sites Data Download		

Cleanup Sites from GeoTracker Cleanup Sites Data Download - Facilities Detail

RB Case No:	43S0741
Local Case No:	
Begin Date:	1/1/1986
Lead Agency:	SAN FRANCISCO BAY RWQCB (REGION 2)
Local Agency:	SAN JOSE, CITY OF
CUF Case:	NO
CalEnvScreen Score:	
EPA Region:	9

Map Key	Number of Records	Direction	Distance (mi/ft)	Elev/Diff (ft)	Site	DB
Qty Rlsd Gallons:						
Potential COC:		Gasoline, Diesel, * Solvents				
How Discovered:		Site Assessment/Site Investigation				
Stop Method:		Other Means				
Stop Description:		UST removal.				
Case Worker:						
Military DoD Site:		No				
Leak Reported Dt:		2000-01-01 00:00:00				
No Further Action Dt:						
Potential Media of Concern:		Other Groundwater (uses other than drinking water)				
How Discovered Description:		CONTAMINATION DISCOVERED DURING ENVIRONMENTAL INVESTIGATION.				
Calwater Watershed Name:		Santa Clara - Coyote Creek (205.30)				
DWR GW Subbasin Name:		Santa Clara Valley - Santa Clara (2-009.02)				
Disadvantaged Community:						
Coordinate Source:		Google Geocode				
Discharge Cause:		Unknown				
Discharge Source:		Tank, Other				
Facility Project Sub Type:						
Calenviroscreen 3 Score:		86-90%				
Calenviroscreen 4 Score:		85-90%				
File Location:		Regional Board				
Site History:						

TPH-G, TPH-D, CHLORINATED VOCS IN GROUNDWATER This site was formerly a manufacturing facility. Spills/leaks from aboveground and underground storage tanks has released contaminants to soil and groundwater.

Cleanup Sites from GeoTracker Cleanup Sites Data Download - Status History

Status: Open - Site Assessment
Status Date: 2000-08-24 00:00:00

Status: Open - Verification Monitoring
Status Date: 2022-03-28 00:00:00

Status: Open - Case Begin Date
Status Date: 1986-01-01 00:00:00

Status: Open - Inactive
Status Date: 2020-01-09 00:00:00

Cleanup Sites from GeoTracker Cleanup Sites Data Download - Regulatory Contacts

Contact Type: Regional Board Caseworker - Primary Caseworker
Contact Name: AVA CASTANHA
Organization Name: SAN FRANCISCO BAY RWQCB (REGION 2)
Address: 1515 Clay St. Suite 1400
City: OAKLAND
Email: ava.castanha@waterboards.ca.gov
Phone No: 5106222300

Cleanup Program Sites from GeoTracker Search - Regulatory Profile

Project Status:
Cuf Claim No:
CUF Priority Assign:
CUF Amount Paid:
Composting Method:
Facility Type:
WDR Place Type:
WDR File No:
WDR Order No:
File Location: REGIONAL BOARD
User Defined Beneficial Use:
Designated Beneficial Use: MUN, AGR, IND, PROC
Designated Benefic Use Desc: Municipal and Domestic Supply, Agricultural Supply, Agricultural Supply, Industrial Service Supply, Industrial Process Supply

Map Key	Number of Records	Direction	Distance (mi/ft)	Elev/Diff (ft)	Site	DB
---------	-------------------	-----------	------------------	----------------	------	----

Project Oversight Agencies:

Report Link: https://geotracker.waterboards.ca.gov/profile_report?global_id=SL0608593920

Cleanup Status Detail: OPEN - VERIFICATION MONITORING AS OF 3/28/2022

Potential COC: DIESEL, GASOLINE, SOLVENTS

Potential Media of Concern: OTHER GROUNDWATER (USES OTHER THAN DRINKING WATER)

Groundwater Monitoring Freq:

DWR GW Sub Basin: Santa Clara Valley - Santa Clara (2-009.02)

CalWater Watershed Name: Santa Clara - Coyote Creek (205.30)

Post Closure Site Management:

Future Land Use:

Cleanup Oversight Agencies: SAN FRANCISCO BAY RWQCB (REGION 2) (LEAD) - CASE #: 43S0741
CASEWORKER: AVA CASTANHA

Cleanup History Link: https://geotracker.waterboards.ca.gov/profile_report_include?global_id=SL0608593920&tabname=regulatoryhistory

Site History:

TPH-G, TPH-D, CHLORINATED VOCS IN GROUNDWATER

This site was formerly a manufacturing facility. Spills/leaks from aboveground and underground storage tanks has released contaminants to soil and groundwater.

Sites from GeoTracker Search - Regulatory Activities (as of Jan 25, 2023)

Action Type: Other Regulatory Actions

Action: Staff Letter

Action Date: 5/30/2003

Received Issue Date: 5/30/2003

Doc Link:

Title Description Comments:

Action Type: Other Regulatory Actions

Action: Staff Letter

Action Date: 3/9/2001

Received Issue Date: 3/9/2001

Doc Link:

Title Description Comments:

Action Type: Other Regulatory Actions

Action: Staff Letter

Action Date: 1/28/2001

Received Issue Date: 1/28/2001

Doc Link:

Title Description Comments:

Action Type: Other Regulatory Actions

Action: Staff Letter

Action Date: 8/24/2000

Received Issue Date: 8/24/2000

Doc Link:

Title Description Comments:

Action Type: Leak Action

Action: Leak Discovery

Action Date: 1/1/2000

Received Issue Date:

Doc Link:

Title Description Comments:

Action Type: Leak Action

Action: Leak Reported

Action Date: 1/1/2000

Received Issue Date:

Doc Link:

Title Description Comments:

Action Type: Leak Action
Action: Leak Stopped
Action Date: 1/1/1986
Received Issue Date:
Doc Link:
Title Description Comments:

Action Type: Response Requested - Other
Action: Correspondence
Action Date: 10/5/2021
Received Issue Date: 10/5/2021
Doc Link: https://geotracker.waterboards.ca.gov/view_documents_all?global_id=SL0608593920&doc_id=6064424
Title Description Comments:

Email correspondence

Action Type: Other Regulatory Actions
Action: Annual Estimation Letter
Action Date: 8/4/2021
Received Issue Date: 8/4/2021
Doc Link: https://geotracker.waterboards.ca.gov/view_documents?global_id=SL0608593920&enforcement_id=6472767&temptable=ENFORCEMENT
Title Description Comments:

Annual Estimation Letter FY 21-22

Action Type: Response Requested - Other
Action: Request for Closure
Action Date: 7/28/2021
Received Issue Date: 7/28/2021
Doc Link: https://geotracker.waterboards.ca.gov/view_documents_all?global_id=SL0608593920&doc_id=6054787
Title Description Comments:

Action Type: Other Regulatory Actions
Action: Annual Estimation Letter
Action Date: 8/14/2019
Received Issue Date: 8/14/2019
Doc Link: https://geotracker.waterboards.ca.gov/view_documents?global_id=SL0608593920&enforcement_id=6412981&temptable=ENFORCEMENT
Title Description Comments:

Annual Cost Estimate Letter 2019-2020

Action Type: Other Regulatory Actions
Action: Annual Estimation Letter
Action Date: 7/26/2018
Received Issue Date: 7/26/2018
Doc Link: https://geotracker.waterboards.ca.gov/view_documents?global_id=SL0608593920&enforcement_id=6366265&temptable=ENFORCEMENT
Title Description Comments:

Annual Estimate Letter 2018/2019

Action Type: Other Regulatory Actions
Action: Annual Estimation Letter - #43S0741
Action Date: 7/9/2015
Received Issue Date: 7/9/2015
Doc Link: https://geotracker.waterboards.ca.gov/view_documents?global_id=SL0608593920&enforcement_id=6252138&temptable=ENFORCEMENT
Title Description Comments:

Annual Estimate for SCP Cost Recovery Oversight for Las Plumas Warehouse Site, 1608 Las Plumas Avenue, San Jose, Santa Clara County

Action Type: Agreements
Action: Cost Recovery Agreement / N. of Reimbursement - #43S0741
Action Date: 7/18/2014
Received Issue Date: 7/18/2014
Doc Link: https://geotracker.waterboards.ca.gov/view_documents?global_id=SL0608593920&enforcement_id=6215611&temptable=ENFORCEMENT

Title Description Comments:

Annual Estimate for SCP Cost Recovery Oversight for Las Plumas Warehouse Site, 1608 Las Plumas Avenue, San Jose, Santa Clara County

Action Type: Agreements
Action: Cost Recovery Agreement / N. of Reimbursement
Action Date: 7/8/2013
Received Issue Date: 7/8/2013
Doc Link: https://geotracker.waterboards.ca.gov/view_documents?global_id=SL0608593920&enforcement_id=6166551&temptable=ENFORCEMENT

Title Description Comments:

Annual Estimate Letter for Cost Recovery

Action Type: Other Regulatory Actions
Action: Staff Letter
Action Date: 2/17/2011
Received Issue Date: 2/17/2011
Doc Link: https://geotracker.waterboards.ca.gov/view_documents?global_id=SL0608593920&enforcement_id=6078361&temptable=ENFORCEMENT

Title Description Comments:

Letter approving time extension for work plan

Action Type: Other Regulatory Actions
Action: Technical Correspondence / Assistance / Other
Action Date: 12/23/2010
Received Issue Date: 12/23/2010
Doc Link: https://geotracker.waterboards.ca.gov/view_documents?global_id=SL0608593920&enforcement_id=6072836&temptable=ENFORCEMENT

Title Description Comments:

Letter re. redevelopment plans for site.

Action Type: Other Regulatory Actions
Action: Staff Letter
Action Date: 12/23/2010
Received Issue Date: 12/23/2010
Doc Link: https://geotracker.waterboards.ca.gov/view_documents?global_id=SL0608593920&enforcement_id=6072839&temptable=ENFORCEMENT

Title Description Comments:

Letter requiring work plan

Sites from GeoTracker Search - Documents (as of Jan 25, 2023)

Document Type: Monitoring Reports
Type: MONITORING REPORT - QUARTERLY
Submitted By: GEOFF BLAIR (RP)
Title: 2005 4TH QUARTER GROUNDWATER MONITORING REPORT
Title Link: https://geotracker.waterboards.ca.gov/esi/uploads/geo_report/1238564252/SL0608593920.PDF
Document Date: 1/17/2006*
Submitted:

Document Type: Site Documents
Type: WELL INSTALLATION WORKPLAN
Submitted By: GEOFF BLAIR (RP)
Title: WELL INSTALLATION WORK PLAN - FEB 2004
Title Link: https://geotracker.waterboards.ca.gov/esi/uploads/geo_report/5657107710/SL0608593920.PDF
Document Date: 2/6/2004*
Submitted:

Map Key	Number of Records	Direction	Distance (mi/ft)	Elev/Diff (ft)	Site	DB
Document Type:	Site Documents				Document Date: 9/30/2003*	
Type:	WELL INSTALLATION REPORT				Submitted:	
Submitted By:	GEOFF BLAIR (RP)					
Title:	MONITORING WELL INSTALLATION REPORT SEPTEMBER 2003					
Title Link:	https://geotracker.waterboards.ca.gov/esi/uploads/geo_report/6943011820/SL0608593920.PDF					
Document Type:	Monitoring Reports				Document Date: 4/1/2020	
Type:	MONITORING REPORT - SEMI-ANNUALLY				Submitted:	
Submitted By:	MOORE TWINING (AUTH_RP)					
Title:	2020 FIRST SEMI-ANNUAL GROUNDWATER MONITORING REPORT					
Title Link:	https://geotracker.waterboards.ca.gov/esi/uploads/geo_report/6478694081/SL0608593920.PDF					
Document Type:	Monitoring Reports				Document Date: 11/1/2012*	
Type:	MONITORING REPORT - SEMI-ANNUALLY				Submitted:	
Submitted By:	MOORE TWINING (AUTH_RP)					
Title:	2012 SECOND SEMI-ANNUAL GROUNDWATER MONITORING REPORT					
Title Link:	https://geotracker.waterboards.ca.gov/esi/uploads/geo_report/8484220385/SL0608593920.PDF					
Document Type:	Monitoring Reports				Document Date: 5/21/2010*	
Type:	MONITORING REPORT - QUARTERLY				Submitted:	
Submitted By:	RRM INC. (AUTH_RP)					
Title:	QUARTERLY GROUNDWATER MONITORING REPORT FIRST QUARTER 2010					
Title Link:	https://geotracker.waterboards.ca.gov/esi/uploads/geo_report/8888123512/SL0608593920.PDF					
Document Type:	Monitoring Reports				Document Date: 12/3/2009*	
Type:	MONITORING REPORT - QUARTERLY				Submitted:	
Submitted By:	RRM INC. (AUTH_RP)					
Title:	QUARTERLY GROUNDWATER MONITORING REPORT THIRD QUARTER 2009					
Title Link:	https://geotracker.waterboards.ca.gov/esi/uploads/geo_report/6929877042/SL0608593920.PDF					
Document Type:	Monitoring Reports				Document Date: 2/16/2009*	
Type:	MONITORING REPORT - QUARTERLY				Submitted:	
Submitted By:	RRM INC. (AUTH_RP)					
Title:	QUARTERLY GROUNDWATER MONITORING REPORT, FOURTH QUARTER 2008					
Title Link:	https://geotracker.waterboards.ca.gov/esi/uploads/geo_report/5114711940/SL0608593920.PDF					
Document Type:	Monitoring Reports				Document Date: 11/16/2008*	
Type:	MONITORING REPORT - QUARTERLY				Submitted:	
Submitted By:	RRM INC. (AUTH_RP)					
Title:	QUARTERLY GROUNDWATER MONITORING REPORT, THIRD QUARTER 2008					
Title Link:	https://geotracker.waterboards.ca.gov/esi/uploads/geo_report/7659369230/SL0608593920.PDF					
Document Type:	Monitoring Reports				Document Date: 4/15/2008*	
Type:	MONITORING REPORT - QUARTERLY				Submitted:	
Submitted By:	RRM INC. (AUTH_RP)					
Title:	QUARTERLY GROUNDWATER MONITORING REPORT, FOURTH QUARTER 2007					
Title Link:	https://geotracker.waterboards.ca.gov/esi/uploads/geo_report/4176180183/SL0608593920.PDF					
Document Type:	Monitoring Reports				Document Date: 7/7/2006*	
Type:	MONITORING REPORT - QUARTERLY				Submitted:	
Submitted By:	RRM INC. (AUTH_RP)					
Title:	QUARTERLY GROUNDWATER MONITORING REPORT SECOND QUARTER 2006					
Title Link:	https://geotracker.waterboards.ca.gov/esi/uploads/geo_report/8619260489/SL0608593920.PDF					
Document Type:	Site Documents				Document Date: 8/14/2019	
Type:	ANNUAL ESTIMATION LETTER				Submitted:	
Submitted By:	MADJID DELKASH (REGULATOR)					
Title:	ANNUAL COST ESTIMATE LETTER 2019-2020					
Title Link:	https://geotracker.waterboards.ca.gov/view_documents?global_id=SL0608593920&enforcement_id=6412981					
Document Type:	Site Documents				Document Date: 12/23/2010	
Type:	TECHNICAL CORRESPONDENCE / ASSISTANCE / OTHER				Submitted:	
Submitted By:	DAVID BARR (REGULATOR)					
Title:	LETTER RE. REDEVELOPMENT PLANS FOR SITE.					
Title Link:	https://geotracker.waterboards.ca.gov/view_documents?global_id=SL0608593920&enforcement_id=6072836					
Document Type:	Site Documents				Document Date: 1/1/2001*	

Map Key	Number of Records	Direction	Distance (mi/ft)	Elev/Diff (ft)	Site	DB
Type:	SOIL AND WATER INVESTIGATION REPORT				Submitted:	
Submitted By:	GEOFF BLAIR (RP)					
Title:	JANUARY 2001 SOIL AND GROUNDWATER INVESTIGATION					
Title Link:	https://geotracker.waterboards.ca.gov/esi/uploads/geo_report/8217562675/SL0608593920.PDF					
Document Type:	Monitoring Reports				Document Date:	9/29/2020
Type:	MONITORING REPORT - SEMI-ANNUALLY				Submitted:	
Submitted By:	MOORE TWINING (AUTH_RP)					
Title:	2020 SECOND SEMI-ANNUAL GROUNDWATER MONITORING REPORT					
Title Link:	https://geotracker.waterboards.ca.gov/esi/uploads/geo_report/3060784101/SL0608593920.PDF					
Document Type:	Monitoring Reports				Document Date:	3/28/2016*
Type:	MONITORING REPORT - SEMI-ANNUALLY				Submitted:	
Submitted By:	MOORE TWINING (AUTH_RP)					
Title:	2016 FIRST SEMI-ANNUAL GROUNDWATER MONITORING REPORT					
Title Link:	https://geotracker.waterboards.ca.gov/esi/uploads/geo_report/8195341646/SL0608593920.PDF					
Document Type:	Monitoring Reports				Document Date:	9/11/2015*
Type:	MONITORING REPORT - SEMI-ANNUALLY				Submitted:	
Submitted By:	MOORE TWINING (AUTH_RP)					
Title:	2015 SECOMD DEMI-ANNUAL GROUNDWATER MONITORING REPORT					
Title Link:	https://geotracker.waterboards.ca.gov/esi/uploads/geo_report/8912886202/SL0608593920.PDF					
Document Type:	Monitoring Reports				Document Date:	4/10/2015*
Type:	MONITORING REPORT - SEMI-ANNUALLY				Submitted:	
Submitted By:	MOORE TWINING (AUTH_RP)					
Title:	2015 FIRST SEMI-ANNUAL GROUNDWATER MONITORING REPORT					
Title Link:	https://geotracker.waterboards.ca.gov/esi/uploads/geo_report/3858374893/SL0608593920.PDF					
Document Type:	Monitoring Reports				Document Date:	5/20/2011*
Type:	MONITORING REPORT - SEMI-ANNUALLY				Submitted:	
Submitted By:	RRM INC. (AUTH_RP)					
Title:	FIRST SEMIANNUAL GROUNDWATER MONITORING REPORT, 2011					
Title Link:	https://geotracker.waterboards.ca.gov/esi/uploads/geo_report/3715061247/SL0608593920.PDF					
Document Type:	Monitoring Reports				Document Date:	12/4/2007*
Type:	MONITORING REPORT - QUARTERLY				Submitted:	
Submitted By:	RRM INC. (AUTH_RP)					
Title:	QUARTERLY GROUNDWATER MONITORING REPORT, THIRD QUARTER 2007					
Title Link:	https://geotracker.waterboards.ca.gov/esi/uploads/geo_report/3013722062/SL0608593920.PDF					
Document Type:	Monitoring Reports				Document Date:	9/30/2004*
Type:	MONITORING REPORT - QUARTERLY				Submitted:	
Submitted By:	GEOFF BLAIR (RP)					
Title:	2004 3RD QUARTER GROUNDWATER MONITORING REPORT					
Title Link:	https://geotracker.waterboards.ca.gov/esi/uploads/geo_report/7209221601/SL0608593920.PDF					
Document Type:	Site Documents				Document Date:	7/28/2021
Type:	REQUEST FOR CLOSURE				Submitted:	
Submitted By:	MADJID DELKASH (REGULATOR)					
Title:	REQUEST FOR CLOSURE					
Title Link:	https://geotracker.waterboards.ca.gov/view_documents?global_id=SL0608593920&document_id=6054787					
Document Type:	Site Documents				Document Date:	7/26/2018
Type:	ANNUAL ESTIMATION LETTER				Submitted:	
Submitted By:	MADELEINE LITTLE (REGULATOR)					
Title:	ANNUAL ESTIMATE LETTER 2018/2019					
Title Link:	https://geotracker.waterboards.ca.gov/view_documents?global_id=SL0608593920&enforcement_id=6366265					
Document Type:	Site Documents				Document Date:	12/23/2010
Type:	STAFF LETTER				Submitted:	
Submitted By:	DAVID BARR (REGULATOR)					
Title:	LETTER REQUIRING WORK PLAN					
Title Link:	https://geotracker.waterboards.ca.gov/view_documents?global_id=SL0608593920&enforcement_id=6072839					
Document Type:	Site Documents				Document Date:	2/5/2008
Type:	LETTER				Submitted:	
Submitted By:	DAVID BARR (REGULATOR)					

Map Key	Number of Records	Direction	Distance (mi/ft)	Elev/Diff (ft)	Site	DB
Title:					PROPOSAL TO INSTALL TWO MODULAR/PORTABLE UNITS AT THE LAS PLUMAS WAREHOUSE SITE	
Title Link:					https://geotracker.waterboards.ca.gov/site_documents/5496357560/Las%20Plumas%2Dltr9%20%202%2D1%2D08%2Epdf	
Document Type:	Monitoring Reports				Document Date: 4/25/2014*	
Type:	MONITORING REPORT - SEMI-ANNUALLY				Submitted:	
Submitted By:	MOORE TWINING (AUTH_RP)					
Title:	2014 FIRST SEMI-ANNUAL GROUNDWATER MONITORING REPORT					
Title Link:	https://geotracker.waterboards.ca.gov/esi/uploads/geo_report/6731530368/SL0608593920.PDF					
Document Type:	Monitoring Reports				Document Date: 3/11/2013*	
Type:	MONITORING REPORT - SEMI-ANNUALLY				Submitted:	
Submitted By:	MOORE TWINING (AUTH_RP)					
Title:	2013 FIRST SEMI-ANNUAL GROUNDWATER MONITORING REPORT					
Title Link:	https://geotracker.waterboards.ca.gov/esi/uploads/geo_report/3899213671/SL0608593920.PDF					
Document Type:	Monitoring Reports				Document Date: 5/15/2009*	
Type:	MONITORING REPORT - QUARTERLY				Submitted:	
Submitted By:	RRM INC. (AUTH_RP)					
Title:	QUARTERLY GROUNDWATER MONITORING REPORT FIRST QUARTER 2009					
Title Link:	https://geotracker.waterboards.ca.gov/esi/uploads/geo_report/2121003508/SL0608593920.PDF					
Document Type:	Monitoring Reports				Document Date: 4/29/2008*	
Type:	MONITORING REPORT - QUARTERLY				Submitted:	
Submitted By:	RRM INC. (AUTH_RP)					
Title:	QUARTERLY GROUNDWATER MONITORING REPORT, FIRST QUARTER 2008					
Title Link:	https://geotracker.waterboards.ca.gov/esi/uploads/geo_report/6324993312/SL0608593920.PDF					
Document Type:	Site Documents				Document Date: 10/5/2021	
Type:	CORRESPONDENCE				Submitted:	
Submitted By:	AVA CASTANHA (REGULATOR)					
Title:	EMAIL CORRESPONDENCE					
Title Link:	https://geotracker.waterboards.ca.gov/view_documents?global_id=SL0608593920&document_id=6064424					
Document Type:	Site Documents				Document Date: 7/9/2015	
Type:	ANNUAL ESTIMATION LETTER				Submitted:	
Submitted By:	ASHA TURMAN (REGULATOR)					
Title:	ANNUAL ESTIMATE FOR SCP COST RECOVERY OVERSIGHT FOR LAS PLUMAS WAREHOUSE SITE, 1608 LAS PLUMAS AVENUE, SAN JOSE, SANTA CLARA COUNTY					
Title Link:	https://geotracker.waterboards.ca.gov/view_documents?global_id=SL0608593920&enforcement_id=6252138					
Document Type:	Site Documents				Document Date: 12/3/2009	
Type:	SITE INVESTIGATION				Submitted:	
Submitted By:	RRM INC. (AUTH_RP)					
Title:	ADDITIONAL SITE INVESTIGATION RESULTS					
Title Link:	https://geotracker.waterboards.ca.gov/esi/uploads/geo_report/8893662810/SL0608593920.PDF					
Document Type:	Monitoring Reports				Document Date: 9/28/2016*	
Type:	MONITORING REPORT - SEMI-ANNUALLY				Submitted:	
Submitted By:	MOORE TWINING (AUTH_RP)					
Title:	SECOND SEMI ANNUAL REPORT 2016					
Title Link:	https://geotracker.waterboards.ca.gov/esi/uploads/geo_report/7236509859/SL0608593920.PDF					
Document Type:	Monitoring Reports				Document Date: 12/7/2006*	
Type:	MONITORING REPORT - QUARTERLY				Submitted:	
Submitted By:	RRM INC. (AUTH_RP)					
Title:	QUARTERLY GROUNDWATER MONITORING REPORT THIRD QUARTER 2006					
Title Link:	https://geotracker.waterboards.ca.gov/esi/uploads/geo_report/9585645914/SL0608593920.PDF					
Document Type:	Site Documents				Document Date: 6/19/2001*	
Type:	SOIL AND WATER INVESTIGATION REPORT				Submitted:	
Submitted By:	GEOFF BLAIR (RP)					
Title:	JUNE 2001 SUPPLEMENTAL SOIL AND GROUNDWATER INVESTIGATION					
Title Link:	https://geotracker.waterboards.ca.gov/esi/uploads/geo_report/3566364943/SL0608593920.PDF					
Document Type:	Monitoring Reports				Document Date: 10/29/2021*	
Type:	MONITORING REPORT - SEMI-ANNUALLY				Submitted:	
Submitted By:	MOORE TWINING (AUTH_RP)					

Map Key	Number of Records	Direction	Distance (mi/ft)	Elev/Diff (ft)	Site	DB
Title:					2021 SECOND SEMI-ANNUAL GROUNDWATER MONITORING REPORT	
Title Link:					https://geotracker.waterboards.ca.gov/esi/uploads/geo_report/9388697743/SL0608593920.PDF	
Document Type:	Monitoring Reports					Document Date: 9/18/2019
Type:	MONITORING REPORT - SEMI-ANNUALLY					Submitted:
Submitted By:	MOORE TWINING (AUTH_RP)					
Title:					2019 SECOND SEMI-ANNUAL GROUNDWATER MONITORING REPORT	
Title Link:					https://geotracker.waterboards.ca.gov/esi/uploads/geo_report/9967383265/SL0608593920.PDF	
Document Type:	Monitoring Reports					Document Date: 9/12/2018*
Type:	MONITORING REPORT - SEMI-ANNUALLY					Submitted:
Submitted By:	MOORE TWINING (AUTH_RP)					
Title:					2018 SECOND SEMI-ANNUAL GROUNDWATER MONITORING REPORT	
Title Link:					https://geotracker.waterboards.ca.gov/esi/uploads/geo_report/6832635700/SL0608593920.PDF	
Document Type:	Monitoring Reports					Document Date: 9/12/2018*
Type:	MONITORING REPORT - SEMI-ANNUALLY					Submitted:
Submitted By:	MOORE TWINING (AUTH_RP)					
Title:					2018 SECOND SEMI-ANNUAL GROUNDWATER MONITORING REPORT	
Title Link:					https://geotracker.waterboards.ca.gov/esi/uploads/geo_report/2937246918/SL0608593920.PDF	
Document Type:	Monitoring Reports					Document Date: 4/17/2018*
Type:	MONITORING REPORT - SEMI-ANNUALLY					Submitted:
Submitted By:	MOORE TWINING (AUTH_RP)					
Title:					2018 FIRST SEMI-ANNUAL GROUNDWATER MONITORING REPORT	
Title Link:					https://geotracker.waterboards.ca.gov/esi/uploads/geo_report/7939636468/SL0608593920.PDF	
Document Type:	Monitoring Reports					Document Date: 10/9/2014*
Type:	MONITORING REPORT - SEMI-ANNUALLY					Submitted:
Submitted By:	MOORE TWINING (AUTH_RP)					
Title:					LAS PLUMAS WAREHOUSE - SECOND SEMI ANNUAL REPORT 2014	
Title Link:					https://geotracker.waterboards.ca.gov/esi/uploads/geo_report/1388582348/SL0608593920.PDF	
Document Type:	Monitoring Reports					Document Date: 4/27/2022*
Type:	MONITORING REPORT - SEMI-ANNUALLY					Submitted:
Submitted By:	MOORE TWINING (AUTH_RP)					
Title:					2022 FIRST SEMI-ANNUAL GROUNDWATER MONITORING REPORT	
Title Link:					https://geotracker.waterboards.ca.gov/esi/uploads/geo_report/4447056472/SL0608593920.PDF	
Document Type:	Monitoring Reports					Document Date: 4/7/2021
Type:	MONITORING REPORT - SEMI-ANNUALLY					Submitted:
Submitted By:	MOORE TWINING (AUTH_RP)					
Title:					2021 FIRST SEMI-ANNUAL GROUNDWATER MONITORING REPORT	
Title Link:					https://geotracker.waterboards.ca.gov/esi/uploads/geo_report/1622882425/SL0608593920.PDF	
Document Type:	Monitoring Reports					Document Date: 10/18/2017*
Type:	MONITORING REPORT - SEMI-ANNUALLY					Submitted:
Submitted By:	MOORE TWINING (AUTH_RP)					
Title:					SECOND SEMI-ANNUAL GROUNDWATER MONITORING REPORT	
Title Link:					https://geotracker.waterboards.ca.gov/esi/uploads/geo_report/2421202242/SL0608593920.PDF	
Document Type:	Monitoring Reports					Document Date: 3/21/2017*
Type:	MONITORING REPORT - SEMI-ANNUALLY					Submitted:
Submitted By:	MOORE TWINING (AUTH_RP)					
Title:					2017 FIRST SEMI-ANNUAL GROUNDWATER MONITORING REPORT	
Title Link:					https://geotracker.waterboards.ca.gov/esi/uploads/geo_report/1105452120/SL0608593920.PDF	
Document Type:	Monitoring Reports					Document Date: 10/15/2013*
Type:	MONITORING REPORT - SEMI-ANNUALLY					Submitted:
Submitted By:	MOORE TWINING (AUTH_RP)					
Title:					2013 SECOND SEMI-ANNUAL GROUNDWATER MONITORING REPORT	
Title Link:					https://geotracker.waterboards.ca.gov/esi/uploads/geo_report/2396427214/SL0608593920.PDF	
Document Type:	Monitoring Reports					Document Date: 7/31/2009*
Type:	MONITORING REPORT - QUARTERLY					Submitted:
Submitted By:	AECOM TECHNICAL SERVICES, INC. SAN JOSE (AUTH_RP)					
Title:					2Q2009 GROUNDWATER MONITORING REPORT	
Title Link:					https://geotracker.waterboards.ca.gov/esi/uploads/geo_report/6949016749/SL0608593920.PDF	

Map Key	Number of Records	Direction	Distance (mi/ft)	Elev/Diff (ft)	Site	DB
Document Type:	Monitoring Reports				Document Date: 2/22/2007*	
Type:	MONITORING REPORT - QUARTERLY				Submitted:	
Submitted By:	RRM INC. (AUTH_RP)					
Title:	QUARTERLY GROUNDWATER MONITORING REPORT FOURTH QUARTER 2006					
Title Link:	https://geotracker.waterboards.ca.gov/esi/uploads/geo_report/8791059732/SL0608593920.PDF					
Document Type:	Site Documents				Document Date: 8/4/2021	
Type:	ANNUAL ESTIMATION LETTER				Submitted:	
Submitted By:	MADJID DELKASH (REGULATOR)					
Title:	ANNUAL ESTIMATION LETTER FY 21-22					
Title Link:	https://geotracker.waterboards.ca.gov/view_documents?global_id=SL0608593920&enforcement_id=6472767					
Document Type:	Site Documents				Document Date: 7/18/2014	
Type:	COST RECOVERY AGREEMENT / N. OF REIMBURSEMENT				Submitted:	
Submitted By:	ASHA TURMAN (REGULATOR)					
Title:	ANNUAL ESTIMATE FOR SCP COST RECOVERY OVERSIGHT FOR LAS PLUMAS WAREHOUSE SITE, 1608 LAS PLUMAS AVENUE, SAN JOSE, SANTA CLARA COUNTY					
Title Link:	https://geotracker.waterboards.ca.gov/view_documents?global_id=SL0608593920&enforcement_id=6215611					
Document Type:	Site Documents				Document Date: 2/17/2011	
Type:	STAFF LETTER				Submitted:	
Submitted By:	DAVID BARR (REGULATOR)					
Title:	LETTER APPROVING TIME EXTENSION FOR WORK PLAN					
Title Link:	https://geotracker.waterboards.ca.gov/view_documents?global_id=SL0608593920&enforcement_id=6078361					
Document Type:	Monitoring Reports				Document Date: 3/28/2019*	
Type:	MONITORING REPORT - SEMI-ANNUALLY				Submitted:	
Submitted By:	MOORE TWINING (AUTH_RP)					
Title:	FIRST SEMI ANNUAL REPORT 2019 - LAS PLUMAS					
Title Link:	https://geotracker.waterboards.ca.gov/esi/uploads/geo_report/1640570521/SL0608593920.PDF					
Document Type:	Monitoring Reports				Document Date: 10/26/2012*	
Type:	MONITORING REPORT - SEMI-ANNUALLY				Submitted:	
Submitted By:	RRM INC. (AUTH_RP)					
Title:	SECOND SEMI ANNUAL GROUNDWATER MONITORING REPORT, 2011					
Title Link:	https://geotracker.waterboards.ca.gov/esi/uploads/geo_report/4784347474/SL0608593920.PDF					
Document Type:	Monitoring Reports				Document Date: 10/27/2010*	
Type:	MONITORING REPORT - SEMI-ANNUALLY				Submitted:	
Submitted By:	RRM INC. (AUTH_RP)					
Title:	GROUNDWATER MONITORING REPORT THIRD QUARTER 2010					
Title Link:	https://geotracker.waterboards.ca.gov/esi/uploads/geo_report/7170685768/SL0608593920.PDF					
Document Type:	Monitoring Reports				Document Date: 8/22/2008*	
Type:	MONITORING REPORT - QUARTERLY				Submitted:	
Submitted By:	RRM INC. (AUTH_RP)					
Title:	QUARTERLY GROUNDWATER MONITORING REPORT, SECOND QUARTER 2008					
Title Link:	https://geotracker.waterboards.ca.gov/esi/uploads/geo_report/1288286507/SL0608593920.PDF					
Document Type:	Monitoring Reports				Document Date: 6/8/2007*	
Type:	MONITORING REPORT - QUARTERLY				Submitted:	
Submitted By:	RRM INC. (AUTH_RP)					
Title:	QUARTERLY GROUNDWATER MONITORING REPORT, FIRST QUARTER 2007					
Title Link:	https://geotracker.waterboards.ca.gov/esi/uploads/geo_report/6747464835/SL0608593920.PDF					
Document Type:	Monitoring Reports				Document Date: 6/29/2004*	
Type:	MONITORING REPORT - QUARTERLY				Submitted:	
Submitted By:	GEOFF BLAIR (RP)					
Title:	2004 2ND QUARTER GROUNDWATER MONITORING REPORT					
Title Link:	https://geotracker.waterboards.ca.gov/esi/uploads/geo_report/2646807670/SL0608593920.PDF					
Document Type:	Monitoring Reports				Document Date: 12/30/2003*	
Type:	MONITORING REPORT - QUARTERLY				Submitted:	
Submitted By:	GEOFF BLAIR (RP)					
Title:	2003 4TH QUARTER GROUNDWATER MONITORING REPORT					
Title Link:	https://geotracker.waterboards.ca.gov/esi/uploads/geo_report/6120624005/SL0608593920.PDF					
Document Type:	Site Documents				Document Date: 7/8/2013	

Map Key	Number of Records	Direction	Distance (mi/ft)	Elev/Diff (ft)	Site	DB
Type:		COST RECOVERY AGREEMENT / N. OF REIMBURSEMENT			Submitted:	
Submitted By:		MICHAEL WRIGLEY (REGULATOR)				
Title:		ANNUAL ESTIMATE LETTER FOR COST RECOVERY				
Title Link:		https://geotracker.waterboards.ca.gov/view_documents?global_id=SL0608593920&enforcement_id=6166551				
Document Type:		Site Documents			Document Date:	10/16/2011*
Type:		SITE ASSESSMENT REPORT			Submitted:	
Submitted By:		RRM INC. (AUTH_RP)				
Title:		SOIL GAS ASSESSMENT RESULTS				
Title Link:		https://geotracker.waterboards.ca.gov/esi/uploads/geo_report/8243482470/SL0608593920.PDF				
Document Type:		Site Documents			Document Date:	4/27/2011*
Type:		OTHER WORKPLAN			Submitted:	
Submitted By:		RRM INC. (AUTH_RP)				
Title:		CONCEPTUAL SITE MODEL AND SOIL GAS INVESTIGATION WORK PLAN				
Title Link:		https://geotracker.waterboards.ca.gov/esi/uploads/geo_report/3763959527/SL0608593920.PDF				
Document Type:		Monitoring Reports			Document Date:	5/30/2012*
Type:		MONITORING REPORT - SEMI-ANNUALLY			Submitted:	
Submitted By:		RRM INC. (AUTH_RP)				
Title:		FIRST SEMIANNUAL GROUNDWATER MONITORING REPORT, 2012				
Title Link:		https://geotracker.waterboards.ca.gov/esi/uploads/geo_report/6483184099/SL0608593920.PDF				
Document Type:		Monitoring Reports			Document Date:	12/4/2007*
Type:		MONITORING REPORT - QUARTERLY			Submitted:	
Submitted By:		RRM INC. (AUTH_RP)				
Title:		QUARTERLY GROUNDWATER MONITORING REPORT, SECOND QUARTER 2007				
Title Link:		https://geotracker.waterboards.ca.gov/esi/uploads/geo_report/4900059580/SL0608593920.PDF				

Sites from GeoTracker Search - Site Maps (as of Jan 25, 2023)

Submitted:	3/15/2012*
Submitted By:	RRM INC. (AUTH_RP)
Title:	MW-4 (MW-4)
Link:	https://geotracker.waterboards.ca.gov/esi/uploads/geo_bore/5472608208/SL0608593920.PDF
Submitted:	5/14/2010*
Submitted By:	RRM INC. (AUTH_RP)
Title:	MW-5R (MW-5R)
Link:	https://geotracker.waterboards.ca.gov/esi/uploads/geo_bore/6367239713/SL0608593920.PDF
Submitted:	5/14/2010*
Submitted By:	RRM INC. (AUTH_RP)
Title:	GEO_MAP
Link:	https://geotracker.waterboards.ca.gov/esi/uploads/geo_map/1326417326/SL0608593920.PDF
Submitted:	3/15/2012*
Submitted By:	RRM INC. (AUTH_RP)
Title:	C-1 (C-1)
Link:	https://geotracker.waterboards.ca.gov/esi/uploads/geo_bore/7114623308/SL0608593920.PDF
Submitted:	5/14/2010*
Submitted By:	RRM INC. (AUTH_RP)
Title:	SB-2 (SB-2)
Link:	https://geotracker.waterboards.ca.gov/esi/uploads/geo_bore/1536393523/SL0608593920.PDF
Submitted:	3/15/2012*
Submitted By:	RRM INC. (AUTH_RP)
Title:	C-3 (C-3)
Link:	https://geotracker.waterboards.ca.gov/esi/uploads/geo_bore/8512333691/SL0608593920.PDF
Submitted:	3/15/2012*
Submitted By:	RRM INC. (AUTH_RP)
Title:	MW-5 (MW-5)
Link:	https://geotracker.waterboards.ca.gov/esi/uploads/geo_bore/9368031322/SL0608593920.PDF
Submitted:	3/15/2012*

Map Key	Number of Records	Direction	Distance (mi/ft)	Elev/Diff (ft)	Site	DB
Submitted By:		RRM INC. (AUTH_RP)				
Title:		MW-6 (MW-6)				
Link:		https://geotracker.waterboards.ca.gov/esi/uploads/geo_bore/1741622209/SL0608593920.PDF				
Submitted:		5/14/2010*				
Submitted By:		RRM INC. (AUTH_RP)				
Title:		SB-1 (SB-1)				
Link:		https://geotracker.waterboards.ca.gov/esi/uploads/geo_bore/8548096656/SL0608593920.PDF				
Submitted:		3/15/2012*				
Submitted By:		RRM INC. (AUTH_RP)				
Title:		C-2 (C-2)				
Link:		https://geotracker.waterboards.ca.gov/esi/uploads/geo_bore/2041798412/SL0608593920.PDF				

Sites from GeoTracker Search - Cleanup Status History (as of Jan 25, 2023)

Status:	Open - Verification Monitoring
Date:	3/28/2022
Status:	Open - Site Assessment
Date:	8/24/2000
Status:	Open - Inactive
Date:	1/9/2020
Status:	Open - Case Begin Date
Date:	1/1/1986

38	2 of 3	N	0.32 / 1,698.86	84.62 / -3	Las Plumas Warehouse 1608 Las Plumas Ave CA	HSOL SANTA CLARA
SCVWD ID:	07S1E04C07s					
Solvent Files:	http://cf.valleywater.org/Zim/Zim%20Files/07/07S1E04C07s/					
County:	Santa Clara					

38	3 of 3	N	0.32 / 1,698.86	84.62 / -3	LAS PLUMAS WAREHOUSE 1608 LAS PLUMAS AVE SAN JOSE CA 95133	DELISTED CLEANUP
--------------------	--------	---	--------------------	---------------	--	---------------------

Delisted GeoTracker Cleanup Program Sites

Global ID:	T0608591679					
Site Facility Type:	Cleanup Program Site					
Status:	Open - Inactive					
Status Date:	11/20/2015					
County:	Santa Clara					
Latitude:	37.36057					
Longitude:	-121.867693					
Data Source:	Cleanup Sites from GeoTracker Cleanup Sites Data Download					
Record Date:	GTCL					
Original Source:	30-OCT-17					

39	1 of 1	SE	0.33 / 1,742.14	91.06 / 4	MCDONALDS PROPERTY E SANTA CLARA & 27TH ST ST SAN JOSE CA 95116	LUST
Global ID:	T0608501894	Census Tract:	6085501401			
Status Date:	6/29/1995	Match Key:	T0608501894			
Case Type:	LUST CLEANUP SITE	County:	SANTA CLARA			
Oil Field:		Latitude:	37.348654			
Oil Field Operator:		Longitude:	-121.864974			

Map Key	Number of Records	Direction	Distance (mi/ft)	Elev/Diff (ft)	Site	DB
---------	-------------------	-----------	------------------	----------------	------	----

Status: COMPLETED - CASE CLOSED RWQCB Region:

LUST Cleanup Sites from GeoTracker Cleanup Sites Data Download - Facilities Detail

CUF Case: NO
Lead Agency: SANTA CLARA COUNTY LOP
Case Worker: DEH
Local Agency: SANTA CLARA COUNTY LOP
RB Case No:
Local Case No:
File Location: All Files are on GeoTracker or in the Local Agency Database
Potential COC: Gasoline
Potential Media of Concern: Soil
Begin Date: 1/1/1994
How Discovered:
How Discovered Description:
Stop Method:
Stop Description:
Calwater Watershed Name: Santa Clara - Coyote Creek (205.30)
DWR GW Subbasin Name: Santa Clara Valley - Santa Clara (2-009.02)
Disadvantaged Community:
CalEnvScreen Score:
Coordinate Source: * Historical Geocode - Street Match
Discharge Cause:
Discharge Source:
EPA Region: 9
Leak Reported Dt: 1994-01-01 00:00:00
Military DoD Site: No
No Further Action Dt: 1995-06-29 00:00:00
Qty Rlsd Gallons:
Facility Project Sub Type:
Calenviroscreen 3 Score: 91-95%
Calenviroscreen 4 Score: 70-75%
Site History:

Fuel leak case closed 6/29/95. During construction, petroleum hydrocarbon soil was removed in association with trenching for a storm drain. This work was conducted following fuel leak case closure and was handled by the County of Santa Clara Hazardous Materials Compliance Division through their Voluntary Cleanup Program (VCP). All electronic files for the VCP cleanup have been uploaded to Geotracker.

LUST Cleanup Sites from GeoTracker Cleanup Sites Data Download - Regulatory Contacts

Contact Type: Regional Board Caseworker
Contact Name: Regional Water Board
Organization Name: SAN FRANCISCO BAY RWQCB (REGION 2)
Address: 1515 CLAY ST SUITE 1400
City: OAKLAND
Email:
Phone No:

Contact Type: Local Agency Caseworker - Primary Caseworker
Contact Name: DEH CASEWORKER
Organization Name: SANTA CLARA COUNTY LOP
Address: 1555 Berger Drive, Suite 300
City: SAN JOSE
Email: smp@deh.sccgov.org
Phone No: 4089183400

LUST Cleanup Sites from GeoTracker Cleanup Sites Data Download - Status History

Status: Completed - Case Closed
Status Date: 6/29/1995

Status: Open - Case Begin Date
Status Date: 1/1/1994

Map Key	Number of Records	Direction	Distance (mi/ft)	Elev/Diff (ft)	Site	DB
---------	-------------------	-----------	------------------	----------------	------	----

LUST Sites from GeoTracker Search - Regulatory Profile

Site Facility Name: MCDONALDS PROPERTY
Site Facility Type: LUST CLEANUP SITE
Cleanup Status: COMPLETED - CASE CLOSED
Address: E SANTA CLARA &27TH ST ST
City: SAN JOSE
Zip: 95116
County: SANTA CLARA
Report Link: https://geotracker.waterboards.ca.gov/profile_report?global_id=T0608501894
Cleanup Status Detail: COMPLETED - CASE CLOSED AS OF 6/29/1995
Project Status:
Cleanup History Link: https://geotracker.waterboards.ca.gov/profile_report_include?global_id=T0608501894&tabname=regulatoryhistory
Potential COC: GASOLINE
Potential Media of Concern: SOIL
File Location: ALL FILES ARE ON GEOTRACKER OR IN THE LOCAL AGENCY DATABASE
User Defined Beneficial Use:
Designated Beneficial Use: MUN, AGR, IND, PROC
DWR GW Sub Basin: Santa Clara Valley - Santa Clara (2-009.02)
Calwater Watershed Name: Santa Clara - Coyote Creek (205.30)
Post Closure Site Management:
Future Land Use:
Cleanup Oversight Agencies: SANTA CLARA COUNTY LOP (LEAD)
CASEWORKER: DEH CASEWORKER
SAN FRANCISCO BAY RWQCB (REGION 2)
CASEWORKER: Regional Water Board
SANTA CLARA VALLEY WATER DISTRICT - CASE #: 07S1E04Q01f

CUF Claim No:
CUF Priority Assig:
CUF Amount Paid:
WDR Place Type:
WDR File No:
WDR Order No:
Project Oversight Agencies:
Facility Type:
Composting Method:
Grndwtr Monitoring Frequency:
Designated Beneficial Use Municipal and Domestic Supply, Agricultural Supply, Industrial Service Supply, Industrial Process Supply
Desc:
Site History:

Fuel leak case closed 6/29/95. During construction, petroleum hydrocarbon soil was removed in association with trenching for a storm drain. This work was conducted following fuel leak case closure and was handled by the County of Santa Clara Hazardous Materials Compliance Division through their Voluntary Cleanup Program (VCP). All electronic files for the VCP cleanup have been uploaded to Geotracker.

LUST Sites from GeoTracker Search - Cleanup Status History

Status: Open - Case Begin Date
Date : 1/1/1994

Status: Completed - Case Closed
Date : 6/29/1995

Sites from GeoTracker Search - Regulatory Activities (as of Jan 25, 2023)

Action Type: Response Requested - Reports
Action: Final Remedial Action Report / Corrective Action Report
Action Date: 8/11/1995
Received Issue Date: 8/11/1995
Doc Link: https://geotracker.waterboards.ca.gov/view_documents_all?global_id=T0608501894&doc_id=5719813
Title Description Comments:

VCP Closure Report **Note: Many records provided by the department have a truncated [Title Description Comments] field.

<i>Map Key</i>	<i>Number of Records</i>	<i>Direction</i>	<i>Distance (mi/ft)</i>	<i>Elev/Diff (ft)</i>	<i>Site</i>	<i>DB</i>
----------------	--------------------------	------------------	-------------------------	-----------------------	-------------	-----------

Action Type: Response Requested - Other
Action: Other Report / Document
Action Date: 7/28/1995
Received Issue Date: 7/28/1995
Doc Link: https://geotracker.waterboards.ca.gov/view_documents_all?global_id=T0608501894&doc_id=5719812
Title Description Comments:

Soil Disposal Documentation **Note: Many records provided by the department have a truncated [Title Description Comments] field.

Action Type: Response Requested - Workplans
Action: Soil and Water Investigation Workplan
Action Date: 7/28/1995
Received Issue Date: 7/28/1995
Doc Link: https://geotracker.waterboards.ca.gov/view_documents_all?global_id=T0608501894&doc_id=5719816
Title Description Comments:

Work Plan **Note: Many records provided by the department have a truncated [Title Description Comments] field.

Action Type: Other Regulatory Actions
Action: Closure/No Further Action Letter
Action Date: 6/29/1995
Received Issue Date: 6/29/1995
Doc Link: https://geotracker.waterboards.ca.gov/view_documents?global_id=T0608501894&enforcement_id=6141378&temptable=ENFORCEMENT
Title Description Comments:

Action Type: Response Requested - Reports
Action: Site Assessment Report
Action Date: 6/26/1995
Received Issue Date: 6/26/1995
Doc Link: https://geotracker.waterboards.ca.gov/view_documents_all?global_id=T0608501894&doc_id=5719815
Title Description Comments:

Soil Analytical Report **Note: Many records provided by the department have a truncated [Title Description Comments] field.

Action Type: Response Requested - Other
Action: Other Report / Document
Action Date: 6/26/1995
Received Issue Date: 6/26/1995
Doc Link: https://geotracker.waterboards.ca.gov/view_documents_all?global_id=T0608501894&doc_id=5756231
Title Description Comments:

SCVWD Electronic Files **Note: Many records provided by the department have a truncated [Title Description Comments] field.

Action Type: Response Requested - Other
Action: Correspondence
Action Date: 6/8/1995
Received Issue Date: 6/8/1995
Doc Link: https://geotracker.waterboards.ca.gov/view_documents_all?global_id=T0608501894&doc_id=5719810
Title Description Comments:

Letter from consultant **Note: Many records provided by the department have a truncated [Title Description Comments] field.

Action Type: Response Requested - Other
Action: Other Report / Document
Action Date: 6/1/1995
Received Issue Date: 6/1/1995
Doc Link: https://geotracker.waterboards.ca.gov/view_documents_all?global_id=T0608501894&doc_id=5719814
Title Description Comments:

VCP field photos taken by HMCD staff **Note: Many records provided by the department have a truncated [Title Description Comments] field.

Action Type: Response Requested - Other

Map Key	Number of Records	Direction	Distance (mi/ft)	Elev/Diff (ft)	Site	DB
---------	-------------------	-----------	------------------	----------------	------	----

Action: Other Report / Document
Action Date: 5/15/1995
Received Issue Date: 5/15/1995
Doc Link: https://geotracker.waterboards.ca.gov/view_documents_all?global_id=T0608501894&doc_id=5719811
Title Description Comments:

Site Safety Plan **Note: Many records provided by the department have a truncated [Title Description Comments] field.

Action Type: Response Requested - Other
Action: Correspondence
Action Date: 5/11/1995
Received Issue Date: 5/11/1995
Doc Link: https://geotracker.waterboards.ca.gov/view_documents_all?global_id=T0608501894&doc_id=5719809
Title Description Comments:

001.pdf **Note: Many records provided by the department have a truncated [Title Description Comments] field.

Action Type: Leak Action
Action: Leak Reported
Action Date: 1/1/1994
Received Issue Date:
Doc Link:
Title Description Comments:

Sites from GeoTracker Search - Documents (as of Jan 25, 2023)

Document Type: Site Documents
Type: SITE ASSESSMENT REPORT
Submitted By: LANI LEE (REGULATOR)
Title: SOIL ANALYTICAL REPORT
Title Link: https://geotracker.waterboards.ca.gov/view_documents?global_id=T0608501894&document_id=5719815
Document Date: 6/26/1995
Submitted:

Document Type: Site Documents
Type: OTHER REPORT / DOCUMENT
Submitted By: LANI LEE (REGULATOR)
Title: SITE SAFETY PLAN
Title Link: https://geotracker.waterboards.ca.gov/view_documents?global_id=T0608501894&document_id=5719811
Document Date: 5/15/1995
Submitted:

Document Type: Site Documents
Type: OTHER REPORT / DOCUMENT
Submitted By: LANI LEE (REGULATOR)
Title: VCP FIELD PHOTOS TAKEN BY HMCD STAFF - REGULATOR RESPONSE
Title Link: https://geotracker.waterboards.ca.gov/view_documents?global_id=T0608501894&document_id=5719814
Document Date: 6/1/1995
Submitted:

Document Type: Site Documents
Type: SOIL AND WATER INVESTIGATION WORKPLAN
Submitted By: LANI LEE (REGULATOR)
Title: WORK PLAN
Title Link: https://geotracker.waterboards.ca.gov/view_documents?global_id=T0608501894&document_id=5719816
Document Date: 7/28/1995
Submitted:

Document Type: Site Documents
Type: FINAL REMEDIAL ACTION REPORT / CORRECTIVE ACTION REPORT
Submitted By: LANI LEE (REGULATOR)
Title: VCP CLOSURE REPORT
Title Link: https://geotracker.waterboards.ca.gov/view_documents?global_id=T0608501894&document_id=5719813
Document Date: 8/11/1995
Submitted:

Document Type: Site Documents
Type: CORRESPONDENCE
Submitted By: LANI LEE (REGULATOR)
Title: LETTER FROM CONSULTANT
Title Link: https://geotracker.waterboards.ca.gov/view_documents?global_id=T0608501894&document_id=5719810
Document Date: 6/8/1995
Submitted:

Document Type: Site Documents
Type: OTHER REPORT / DOCUMENT
Document Date: 7/28/1995
Submitted:

Map Key	Number of Records	Direction	Distance (mi/ft)	Elev/Diff (ft)	Site	DB
Submitted By:		LANI LEE (REGULATOR)				
Title:		SOIL DISPOSAL DOCUMENTATION				
Title Link:		https://geotracker.waterboards.ca.gov/view_documents?global_id=T0608501894&document_id=5719812				
Document Type:	Site Documents			Document Date:	6/26/1995	
Type:	OTHER REPORT / DOCUMENT			Submitted:		
Submitted By:		COUNTY OF SANTA CLARA STUDENT INTERN (REGULATOR)				
Title:		SCVWD ELECTRONIC FILES - REGULATOR RESPONSE				
Title Link:		https://geotracker.waterboards.ca.gov/view_documents?global_id=T0608501894&document_id=5756231				
Document Type:	Site Documents			Document Date:	6/29/1995	
Type:	CLOSURE/NO FURTHER ACTION LETTER			Submitted:		
Submitted By:		COUNTY OF SANTA CLARA STUDENT INTERN (REGULATOR)				
Title:		CLOSURE/NO FURTHER ACTION LETTER				
Title Link:		https://geotracker.waterboards.ca.gov/view_documents?global_id=T0608501894&enforcement_id=6141378				
Document Type:	Site Documents			Document Date:	5/11/1995	
Type:	CORRESPONDENCE			Submitted:		
Submitted By:		LANI LEE (REGULATOR)				
Title:		001.PDF - REGULATOR RESPONSE				
Title Link:		https://geotracker.waterboards.ca.gov/view_documents?global_id=T0608501894&document_id=5719809				

[40](#) 1 of 1 **N** **0.34 / 1,798.62** **87.74 / 0** **LAS PLUMAS WAREHOUSE** **CLEANUP SITES**
1608 PLUMAS AVE
SAN JOSE CA 95121

Global ID: T0608591743 **County:** SANTA CLARA
Status: COMPLETED - CASE CLOSED **Latitude:** 37.36057
Status Date: 6/2/2009 **Longitude:** -121.867693
Site Facility Type: CLEANUP PROGRAM SITE **RWQCB Region:**
Data Source: Cleanup Program Sites from GeoTracker Search; Cleanup Sites from GeoTracker Cleanup Sites Data Download

Cleanup Sites from GeoTracker Cleanup Sites Data Download - Facilities Detail

RB Case No: 43-1913
Local Case No:
Begin Date: 9/24/1986
Lead Agency: SAN FRANCISCO BAY RWQCB (REGION 2)
Local Agency:
CUF Case: NO
CalEnvScreen Score:
EPA Region: 9
Qty Risd Gallons:
Potential COC: Stoddard solvent / Mineral Spruits / Distillates
How Discovered: Tank Closure
Stop Method:
Stop Description:
Case Worker: UUU
Military DoD Site: No
Leak Reported Dt: 1992-08-28 00:00:00
No Further Action Dt: 2009-06-02 00:00:00
Potential Media of Concern: Other Groundwater (uses other than drinking water)
How Discovered Description:
Calwater Watershed Name: Santa Clara - Coyote Creek (205.30)
DWR GW Subbasin Name: Santa Clara Valley - Santa Clara (2-009.02)
Disadvantaged Community:
Coordinate Source: * Historical Geocode - Exact Address Match
Discharge Cause: Unknown
Discharge Source: Other
Facility Project Sub Type:
Calenviroscreen 3 Score: 91-95%
Calenviroscreen 4 Score: 85-90%
File Location:
Site History:

Map Key	Number of Records	Direction	Distance (mi/ft)	Elev/Diff (ft)	Site	DB
----------------	--------------------------	------------------	-------------------------	-----------------------	-------------	-----------

Cleanup Sites from GeoTracker Cleanup Sites Data Download - Status History

Status: Open - Inactive
Status Date: 2009-06-02 00:00:00

Status: Open - Site Assessment
Status Date: 1986-09-24 00:00:00

Status: Open - Case Begin Date
Status Date: 1986-09-24 00:00:00

Status: Completed - Case Closed
Status Date: 2009-06-02 00:00:00

Cleanup Sites from GeoTracker Cleanup Sites Data Download - Regulatory Contacts

Contact Type: Regional Board Caseworker - Primary Caseworker
Contact Name: Regional Water Board
Organization Name: SAN FRANCISCO BAY RWQCB (REGION 2)
Address: 1515 CLAY ST SUITE 1400
City: OAKLAND
Email:
Phone No:

Cleanup Program Sites from GeoTracker Search - Regulatory Profile

Project Status:
Cuf Claim No:
CUF Priority Assign:
CUF Amount Paid:
Composting Method:
Facility Type:
WDR Place Type:
WDR File No:
WDR Order No:
File Location:
User Defined Beneficial Use:
Designated Beneficial Use: MUN, AGR, IND, PROC
Designated Beneficial Use Desc: Municipal and Domestic Supply, Agricultural Supply, Industrial Service Supply, Industrial Process Supply
Project Oversight Agencies:
Report Link: https://geotracker.waterboards.ca.gov/profile_report?global_id=T0608591743
Cleanup Status Detail: COMPLETED - CASE CLOSED AS OF 6/2/2009
Potential COC: STODDARD SOLVENT / MINERAL SPRITS / DISTILLATES
Potential Media of Concern: OTHER GROUNDWATER (USES OTHER THAN DRINKING WATER)
Groundwater Monitoring Freq:
DWR GW Sub Basin: Santa Clara Valley - Santa Clara (2-009.02)
CalWater Watershed Name: Santa Clara - Coyote Creek (205.30)
Post Closure Site Management:
Future Land Use:
Cleanup Oversight Agencies: SAN FRANCISCO BAY RWQCB (REGION 2) (LEAD) - CASE #: 43-1913
CASEWORKER: Regional Water Board
SANTA CLARA VALLEY WATER DISTRICT - CASE #: 43-1913
Cleanup History Link: https://geotracker.waterboards.ca.gov/profile_report_include?global_id=T0608591743&tabname=regulatoryhistory
Site History:

No site history available

Sites from GeoTracker Search - Regulatory Activities (as of Jan 25, 2023)

Action Type: Leak Action
Action: Leak Reported
Action Date: 8/28/1992
Received Issue Date:
Doc Link:

Map Key	Number of Records	Direction	Distance (mi/ft)	Elev/Diff (ft)	Site	DB
---------	-------------------	-----------	------------------	----------------	------	----

Title Description Comments:

Action Type: Leak Action
Action: Leak Discovery
Action Date: 9/24/1986
Received Issue Date:
Doc Link:
Title Description Comments:

Action Type: Leak Action
Action: Leak Stopped
Action Date: 9/24/1986
Received Issue Date:
Doc Link:
Title Description Comments:

Sites from GeoTracker Search - Cleanup Status History (as of Jan 25, 2023)

Status: Open - Case Begin Date
Date: 9/24/1986

Status: Completed - Case Closed
Date: 6/2/2009

Status: Open - Inactive
Date: 6/2/2009

Status: Open - Site Assessment
Date: 9/24/1986

41	1 of 2	ENE	0.35 / 1,822.16	88.48 / 1	Chevron #9-3523 1636 McKee Rd San Jose CA	LOP SANTA CLARA
--------------------	--------	-----	--------------------	--------------	---	--------------------

SCVWD ID: 07S1E04H01f
Closure Date: 6/25/2002
Link: <http://lustop.sccgov.org/files/07S1E04H01f/>

41	2 of 2	ENE	0.35 / 1,822.16	88.48 / 1	CHEVRON #9-3523 1636 MCKEE RD SAN JOSE CA 95116	LUST
--------------------	--------	-----	--------------------	--------------	---	------

Global ID: T0608500349	Census Tract: 6085503601
Status Date: 6/25/2002	Match Key: T0608500349
Case Type: LUST CLEANUP SITE	County: SANTA CLARA
Oil Field:	Latitude: 37.3564111470481
Oil Field Operator:	Longitude: -121.862733364105
Status: COMPLETED - CASE CLOSED	RWQCB Region:

LUST Cleanup Sites from GeoTracker Cleanup Sites Data Download - Facilities Detail

CUF Case: YES
Lead Agency: SANTA CLARA COUNTY LOP
Case Worker: DEH
Local Agency: SANTA CLARA COUNTY LOP
RB Case No:
Local Case No:
File Location: All Files are on GeoTracker or in the Local Agency Database
Potential COC: Gasoline
Potential Media of Concern: Other Groundwater (uses other than drinking water)
Begin Date: 12/6/1986

Map Key	Number of Records	Direction	Distance (mi/ft)	Elev/Diff (ft)	Site	DB
---------	-------------------	-----------	------------------	----------------	------	----

How Discovered:
How Discovered Description:
Stop Method:
Stop Description:
Calwater Watershed Name: Santa Clara - Coyote Creek (205.30)
DWR GW Subbasin Name: Santa Clara Valley - Santa Clara (2-009.02)
Disadvantaged Community:
CalEnvScreen Score:
Coordinate Source: Google Map Move
Discharge Cause:
Discharge Source:
EPA Region: 9
Leak Reported Dt: 1987-12-10 00:00:00
Military DoD Site: No
No Further Action Dt: 2002-06-25 00:00:00
Qty Rlsd Gallons:
Facility Project Sub Type:
Calenviroscreen 3 Score: 91-95%
Calenviroscreen 4 Score: 85-90%
Site History:

LUST Cleanup Sites from GeoTracker Cleanup Sites Data Download - Regulatory Contacts

Contact Type: Local Agency Caseworker - Primary Caseworker
Contact Name: DEH CASEWORKER
Organization Name: SANTA CLARA COUNTY LOP
Address: 1555 Berger Drive, Suite 300
City: SAN JOSE
Email: smp@deh.sccgov.org
Phone No: 4089183400

Contact Type: Regional Board Caseworker
Contact Name: Regional Water Board
Organization Name: SAN FRANCISCO BAY RWQCB (REGION 2)
Address: 1515 CLAY ST SUITE 1400
City: OAKLAND
Email:
Phone No:

LUST Cleanup Sites from GeoTracker Cleanup Sites Data Download - Status History

Status: Open - Site Assessment
Status Date: 12/6/1986

Status: Completed - Case Closed
Status Date: 6/25/2002

Status: Open - Site Assessment
Status Date: 2/16/1989

Status: Open - Remediation
Status Date: 12/15/1997

Status: Open - Case Begin Date
Status Date: 12/6/1986

LUST Sites from GeoTracker Search - Regulatory Profile

Site Facility Name: CHEVRON #9-3523
Site Facility Type: LUST CLEANUP SITE
Cleanup Status: COMPLETED - CASE CLOSED
Address: 1636 MCKEE RD
City: SAN JOSE
Zip: 95116
County: SANTA CLARA

Map Key	Number of Records	Direction	Distance (mi/ft)	Elev/Diff (ft)	Site	DB
---------	-------------------	-----------	------------------	----------------	------	----

Report Link: https://geotracker.waterboards.ca.gov/profile_report?global_id=T0608500349
Cleanup Status Detail: COMPLETED - CASE CLOSED AS OF 6/25/2002
Project Status:
Cleanup History Link: https://geotracker.waterboards.ca.gov/profile_report_include?global_id=T0608500349&tabname=regulatoryhistory
Potential COC: GASOLINE
Potential Media of Concern: OTHER GROUNDWATER (USES OTHER THAN DRINKING WATER)
File Location: ALL FILES ARE ON GEOTRACKER OR IN THE LOCAL AGENCY DATABASE
User Defined Beneficial Use:
Designated Beneficial Use: MUN, AGR, IND, PROC
DWR GW Sub Basin: Santa Clara Valley - Santa Clara (2-009.02)
Calwater Watershed Name: Santa Clara - Coyote Creek (205.30)
Post Closure Site Management:
Future Land Use:
Cleanup Oversight Agencies: SANTA CLARA COUNTY LOP (LEAD)
CASEWORKER: DEH CASEWORKER
SAN FRANCISCO BAY RWQCB (REGION 2)
CASEWORKER: Regional Water Board
SANTA CLARA VALLEY WATER DISTRICT - CASE #: 07S1E04H01f
6030
CUF Claim No: D
CUF Priority Assig: \$307,271
CUF Amount Paid:
WDR Place Type:
WDR File No:
WDR Order No:
Project Oversight Agencies:
Facility Type:
Composting Method:
Grndwtr Monitoring Frequency: Municipal and Domestic Supply, Agricultural Supply, Industrial Service Supply, Industrial Process Supply
Designated Beneficial Use Desc:
Site History:

No site history available

LUST Sites from GeoTracker Search - Cleanup Status History

Status: Open - Remediation
Date : 12/15/1997

Status: Completed - Case Closed
Date : 6/25/2002

Status: Open - Site Assessment
Date : 12/6/1986

Status: Open - Site Assessment
Date : 2/16/1989

Status: Open - Case Begin Date
Date : 12/6/1986

Sites from GeoTracker Search - Cleanup Action Report (as of Jan 25, 2023)

Action Type: OTHER (USE DESCRIPTION FIELD)
Begin Date: 9/15/2000
End Date: 1/1/2001
Phase:
Contaminant Mass Removed:
Description:

Action Type: EXCAVATION
Begin Date: 12/15/1997
End Date: 1/15/1998
Phase:
Contaminant Mass Removed:
Description:

Map Key	Number of Records	Direction	Distance (mi/ft)	Elev/Diff (ft)	Site	DB
---------	-------------------	-----------	------------------	----------------	------	----

Action Type: EXCAVATION
Begin Date: 3/6/1991
End Date: 4/30/1991
Phase:
Contaminant Mass Removed:
Description:

Action Type: PUMP & TREAT (P&T) GROUNDWATER
Begin Date: 12/15/1997
End Date: 1/15/1998
Phase:
Contaminant Mass Removed:
Description:

Action Type: FREE PRODUCT REMOVAL
Begin Date: 3/6/1991
End Date: 4/30/1991
Phase:
Contaminant Mass Removed:
Description:

Sites from GeoTracker Search - Regulatory Activities (as of Jan 25, 2023)

Action Type: Cleanup Action
Action: Other (Use Description Field)
Action Date: 9/15/2000
Received Issue Date:
Doc Link:
Title Description Comments:

Action Type: Response Requested - Reports
Action: Remedial Progress Report
Action Date: 10/31/1999
Received Issue Date: 10/15/1999
Doc Link:
Title Description Comments:

Remedial Progress Report **Note: Many records provided by the department have a truncated [Title Description Comments] field.

Action Type: Other Regulatory Actions
Action: Staff Letter - #27800
Action Date: 9/30/1999
Received Issue Date: 9/30/1999
Doc Link:
Title Description Comments:

Action Type: Response Requested - Other
Action: Other Report / Document
Action Date: 7/30/1999
Received Issue Date: 7/30/1999
Doc Link: https://geotracker.waterboards.ca.gov/view_documents_all?global_id=T0608500349&doc_id=5878191
Title Description Comments:

ADDENDUM FROM LUSTOP 5/10/1991 - 7/30/1999 **Note: Many records provided by the department have a truncated [Title Description Comments] field.

Action Type: Response Requested - Reports
Action: Monitoring Report - Quarterly
Action Date: 4/30/1999
Received Issue Date: 5/6/1999
Doc Link:
Title Description Comments:

Monitoring Report - Quarterly **Note: Many records provided by the department have a truncated [Title Description Comments] field.

<i>Map Key</i>	<i>Number of Records</i>	<i>Direction</i>	<i>Distance (mi/ft)</i>	<i>Elev/Diff (ft)</i>	<i>Site</i>	<i>DB</i>
----------------	--------------------------	------------------	-------------------------	-----------------------	-------------	-----------

Action Type: Response Requested - Reports
Action: Monitoring Report - Quarterly
Action Date: 4/30/1999
Received Issue Date: 5/4/1999
Doc Link:
Title Description Comments:

Monitoring Report - Quarterly **Note: Many records provided by the department have a truncated [Title Description Comments] field.

Action Type: Other Regulatory Actions
Action: Staff Letter - #27795
Action Date: 3/17/1999
Received Issue Date: 3/17/1999
Doc Link:
Title Description Comments:

Action Type: Response Requested - Reports
Action: Monitoring Report - Quarterly
Action Date: 1/30/1999
Received Issue Date: 2/5/1999
Doc Link:
Title Description Comments:

Monitoring Report - Quarterly **Note: Many records provided by the department have a truncated [Title Description Comments] field.

Action Type: Other Regulatory Actions
Action: Staff Letter - #28013
Action Date: 12/9/1998
Received Issue Date: 12/9/1998
Doc Link:
Title Description Comments:

Action Type: Response Requested - Reports
Action: CAP/RAP - Other Report
Action Date: 11/4/1998
Received Issue Date: 11/4/1998
Doc Link: https://geotracker.waterboards.ca.gov/view_documents_all?global_id=T0608500349&doc_id=5878190
Title Description Comments:

CORRECTIVE ACTION PLAN 3/16/1998 - 11/4/1998 **Note: Many records provided by the department have a truncated [Title Description Comments] field.

Action Type: Response Requested - Other
Action: Other Report / Document
Action Date: 9/15/1998
Received Issue Date: 9/15/1998
Doc Link: https://geotracker.waterboards.ca.gov/view_documents_all?global_id=T0608500349&doc_id=5878193
Title Description Comments:

ABANDON WELL INFO **Note: Many records provided by the department have a truncated [Title Description Comments] field.

Action Type: Response Requested - Other
Action: Other Report / Document
Action Date: 9/15/1998
Received Issue Date: 9/15/1998
Doc Link: https://geotracker.waterboards.ca.gov/view_documents_all?global_id=T0608500349&doc_id=5878194
Title Description Comments:

ABANDON WELL INFO 8/20/1998 - 9/15/1998 **Note: Many records provided by the department have a truncated [Title Description Comments] field.

Action Type: Response Requested - Reports
Action: Remedial Progress Report

Map Key	Number of Records	Direction	Distance (mi/ft)	Elev/Diff (ft)	Site	DB
----------------	--------------------------	------------------	-------------------------	-----------------------	-------------	-----------

Action Date: 7/30/1998
Received Issue Date: 7/30/1998
Doc Link:
Title Description Comments:

Remedial Progress Report **Note: Many records provided by the department have a truncated [Title Description Comments] field.

Action Type: Other Regulatory Actions
Action: Staff Letter - #28009
Action Date: 6/15/1998
Received Issue Date: 6/15/1998
Doc Link:
Title Description Comments:

Action Type: Response Requested - Reports
Action: Monitoring Report - Quarterly
Action Date: 4/30/1998
Received Issue Date: 3/13/1998
Doc Link:
Title Description Comments:

Monitoring Report - Quarterly **Note: Many records provided by the department have a truncated [Title Description Comments] field.

Action Type: Response Requested - Other
Action: Verbal Communication
Action Date: 3/26/1998
Received Issue Date: 3/26/1998
Doc Link: https://geotracker.waterboards.ca.gov/view_documents_all?global_id=T0608500349&doc_id=5878182
Title Description Comments:

PHONE LOG FROM LUSTROP 3/19/1991 - 3/26/1998 **Note: Many records provided by the department have a truncated [Title Description Comments] field.

Action Type: Response Requested - Other
Action: Other Report / Document
Action Date: 3/11/1998
Received Issue Date: 3/11/1998
Doc Link: https://geotracker.waterboards.ca.gov/view_documents_all?global_id=T0608500349&doc_id=5878184
Title Description Comments:

MISCELLANEOUS REPORT FROM LUSTOP 12/22/1997 - 3/11/1998 **Note: Many records provided by the department have a truncated [Title Description Comments] field.

Action Type: Response Requested - Reports
Action: Monitoring Report - Quarterly
Action Date: 7/30/1996
Received Issue Date: 3/5/1997
Doc Link:
Title Description Comments:

Monitoring Report - Quarterly **Note: Many records provided by the department have a truncated [Title Description Comments] field.

Action Type: Other Regulatory Actions
Action: Staff Letter - #27972
Action Date: 6/20/1996
Received Issue Date: 6/20/1996
Doc Link:
Title Description Comments:

Action Type: Response Requested - Other
Action: Other Report / Document
Action Date: 5/10/1996
Received Issue Date: 5/10/1996

Map Key	Number of Records	Direction	Distance (mi/ft)	Elev/Diff (ft)	Site	DB
----------------	--------------------------	------------------	-------------------------	-----------------------	-------------	-----------

Doc Link:

Title Description Comments:

Other Type of Submission by RP **Note: Many records provided by the department have a truncated [Title Description Comments] field.

Action Type: Other Regulatory Actions

Action: Staff Letter - #27970

Action Date: 5/7/1996

Received Issue Date: 5/7/1996

Doc Link:

Title Description Comments:

Action Type: Response Requested - Reports

Action: Monitoring Report - Quarterly

Action Date: 4/30/1996

Received Issue Date: 5/13/1996

Doc Link:

Title Description Comments:

Monitoring Report - Quarterly **Note: Many records provided by the department have a truncated [Title Description Comments] field.

Action Type: Other Regulatory Actions

Action: Staff Letter - #27968

Action Date: 3/13/1996

Received Issue Date: 3/13/1996

Doc Link:

Title Description Comments:

Action Type: Response Requested - Other

Action: Other Report / Document

Action Date: 2/5/1996

Received Issue Date: 2/5/1996

Doc Link:

Title Description Comments:

Additional Information Report **Note: Many records provided by the department have a truncated [Title Description Comments] field.

Action Type: Other Regulatory Actions

Action: Staff Letter - #27966

Action Date: 1/31/1996

Received Issue Date: 1/31/1996

Doc Link:

Title Description Comments:

Action Type: Response Requested - Reports

Action: Monitoring Report - Quarterly

Action Date: 1/30/1996

Received Issue Date: 5/13/1996

Doc Link:

Title Description Comments:

Monitoring Report - Quarterly **Note: Many records provided by the department have a truncated [Title Description Comments] field.

Action Type: Other Regulatory Actions

Action: Staff Letter - #27964

Action Date: 12/14/1995

Received Issue Date: 12/14/1995

Doc Link:

Title Description Comments:

Action Type: Response Requested - Reports

Action: Monitoring Report - Quarterly

Map Key	Number of Records	Direction	Distance (mi/ft)	Elev/Diff (ft)	Site	DB
Action Date:		10/30/1995				
Received Issue Date:		12/2/1995				
Doc Link:						
Title Description Comments:						
Monitoring Report - Quarterly **Note: Many records provided by the department have a truncated [Title Description Comments] field.						
Action Type:		Other Regulatory Actions				
Action:		Staff Letter - #27962				
Action Date:		9/18/1995				
Received Issue Date:		9/18/1995				
Doc Link:						
Title Description Comments:						
Action Type:		Response Requested - Other				
Action:		Other Report / Document				
Action Date:		4/30/1991				
Received Issue Date:		4/30/1991				
Doc Link:		https://geotracker.waterboards.ca.gov/view_documents_all?global_id=T0608500349&doc_id=5878185				
Title Description Comments:						
MIGRATION CONTROL REPORT **Note: Many records provided by the department have a truncated [Title Description Comments] field.						
Action Type:		Response Requested - Other				
Action:		Other Report / Document				
Action Date:		4/30/1991				
Received Issue Date:		4/30/1991				
Doc Link:		https://geotracker.waterboards.ca.gov/view_documents_all?global_id=T0608500349&doc_id=5878186				
Title Description Comments:						
MAPS METROSCAN FROM LUSTOP **Note: Many records provided by the department have a truncated [Title Description Comments] field.						
Action Type:		Cleanup Action				
Action:		Excavation				
Action Date:		3/6/1991				
Received Issue Date:						
Doc Link:						
Title Description Comments:						
Action Type:		Cleanup Action				
Action:		Free Product Removal				
Action Date:		3/6/1991				
Received Issue Date:						
Doc Link:						
Title Description Comments:						
Action Type:		Notices				
Action:		Notice of Responsibility - #39987				
Action Date:		1/2/1991				
Received Issue Date:		1/2/1991				
Doc Link:						
Title Description Comments:						
Action Type:		Response Requested - Reports				
Action:		Monitoring Report - Quarterly				
Action Date:		8/28/1989				
Received Issue Date:		8/28/1989				
Doc Link:		https://geotracker.waterboards.ca.gov/view_documents_all?global_id=T0608500349&doc_id=5924437				
Title Description Comments:						

GW Monitoring Report 08/28/1989 - 0613/2002 **Note: Many records provided by the department have a truncated [Title Description Comments] field.

Map Key	Number of Records	Direction	Distance (mi/ft)	Elev/Diff (ft)	Site	DB
Action Type:		Response Requested - Reports				
Action:		Preliminary Site Assessment Report				
Action Date:		6/22/1989				
Received Issue Date:		6/22/1989				
Doc Link:		https://geotracker.waterboards.ca.gov/view_documents_all?global_id=T0608500349&doc_id=5878181				
Title Description Comments:		PRELIMINARY SITE ASSESSMENT REPORT **Note: Many records provided by the department have a truncated [Title Description Comments] field.				
Action Type:		Response Requested - Reports				
Action:		Risk Assessment Report				
Action Date:		5/10/1988				
Received Issue Date:		5/10/1988				
Doc Link:		https://geotracker.waterboards.ca.gov/view_documents_all?global_id=T0608500349&doc_id=5878180				
Title Description Comments:		RISK BASED CORRECTIVE **Note: Many records provided by the department have a truncated [Title Description Comments] field.				
Action Type:		Leak Action				
Action:		Leak Reported				
Action Date:		12/10/1987				
Received Issue Date:						
Doc Link:						
Title Description Comments:						
Action Type:		Response Requested - Workplans				
Action:		Other Workplan				
Action Date:		10/7/1986				
Received Issue Date:		10/7/1986				
Doc Link:		https://geotracker.waterboards.ca.gov/view_documents_all?global_id=T0608500349&doc_id=5924439				
Title Description Comments:		Work Plan 10/07/1986 - 05/07/1999 **Note: Many records provided by the department have a truncated [Title Description Comments] field.				
Action Type:		Response Requested - Reports				
Action:		Soil and Water Investigation Report				
Action Date:		3/11/1998				
Received Issue Date:		3/11/1998				
Doc Link:		https://geotracker.waterboards.ca.gov/view_documents_all?global_id=T0608500349&doc_id=5878176				
Title Description Comments:		GROUNDWATER ASSESSMENT REPORT 6/22/1989 - 3/11/1998 **Note: Many records provided by the department have a truncated [Title Description Comments] field.				
Action Type:		Response Requested - Workplans				
Action:		Corrective Action Plan / Remedial Action Plan				
Action Date:		1/27/1998				
Received Issue Date:		1/27/1998				
Doc Link:						
Title Description Comments:		Corrective Action Plan / Remedial Action Plan **Note: Many records provided by the department have a truncated [Title Description Comments] field.				
Action Type:		Response Requested - Reports				
Action:		Interim Remedial Action Report				
Action Date:		1/20/1998				
Received Issue Date:		1/20/1998				
Doc Link:		https://geotracker.waterboards.ca.gov/view_documents_all?global_id=T0608500349&doc_id=5878188				
Title Description Comments:		INTERIM REMEDIAL REPORT 9/11/1990 - 1/20/1998 **Note: Many records provided by the department have a truncated [Title Description Comments] field.				

Map Key	Number of Records	Direction	Distance (mi/ft)	Elev/Diff (ft)	Site	DB
Action Type:		Other Regulatory Actions				
Action:		Staff Letter - #28005				
Action Date:		12/16/1997				
Received Issue Date:		12/16/1997				
Doc Link:						
Title Description Comments:						
Action Type:		Cleanup Action				
Action:		Excavation				
Action Date:		12/15/1997				
Received Issue Date:						
Doc Link:						
Title Description Comments:						
Action Type:		Cleanup Action				
Action:		Pump & Treat (P&T) Groundwater				
Action Date:		12/15/1997				
Received Issue Date:						
Doc Link:						
Title Description Comments:						
Action Type:		Other Regulatory Actions				
Action:		Staff Letter - #28003				
Action Date:		12/13/1997				
Received Issue Date:		12/13/1997				
Doc Link:						
Title Description Comments:						
Action Type:		Response Requested - Reports				
Action:		Monitoring Report - Quarterly				
Action Date:		10/30/1997				
Received Issue Date:		8/19/1997				
Doc Link:						
Title Description Comments:						
Monitoring Report - Quarterly **Note: Many records provided by the department have a truncated [Title Description Comments] field.						
Action Type:		Response Requested - Reports				
Action:		Soil and Water Investigation Report				
Action Date:		10/19/1997				
Received Issue Date:		10/19/1997				
Doc Link:						
Title Description Comments:						
Soil and Water Investigation Report **Note: Many records provided by the department have a truncated [Title Description Comments] field.						
Action Type:		Other Regulatory Actions				
Action:		Staff Letter - #27982				
Action Date:		8/1/1997				
Received Issue Date:		8/1/1997				
Doc Link:						
Title Description Comments:						
Action Type:		Response Requested - Workplans				
Action:		Soil and Water Investigation Workplan				
Action Date:		8/1/1997				
Received Issue Date:		8/1/1997				
Doc Link:						
Title Description Comments:						
Soil and Water Investigation Workplan **Note: Many records provided by the department have a truncated [Title Description Comments] field.						

<i>Map Key</i>	<i>Number of Records</i>	<i>Direction</i>	<i>Distance (mi/ft)</i>	<i>Elev/Diff (ft)</i>	<i>Site</i>	<i>DB</i>
Action Type:		Response Requested - Reports				
Action:		Monitoring Report - Quarterly				
Action Date:		7/30/1997				
Received Issue Date:		7/30/1997				
Doc Link:						
Title Description Comments:		Monitoring Report - Quarterly **Note: Many records provided by the department have a truncated [Title Description Comments] field.				
Action Type:		Other Regulatory Actions				
Action:		Staff Letter - #27984				
Action Date:		7/21/1997				
Received Issue Date:		7/21/1997				
Doc Link:						
Title Description Comments:						
Action Type:		Response Requested - Other				
Action:		Other Report / Document				
Action Date:		6/19/1997				
Received Issue Date:		6/19/1997				
Doc Link:						
Title Description Comments:		Other Type of Submission by RP **Note: Many records provided by the department have a truncated [Title Description Comments] field.				
Action Type:		Other Regulatory Actions				
Action:		Staff Letter - #27980				
Action Date:		6/15/1997				
Received Issue Date:		6/15/1997				
Doc Link:						
Title Description Comments:						
Action Type:		Other Regulatory Actions				
Action:		Staff Letter - #27978				
Action Date:		6/6/1997				
Received Issue Date:		6/6/1997				
Doc Link:						
Title Description Comments:						
Action Type:		Response Requested - Other				
Action:		Unauthorized Release Form				
Action Date:		5/5/1997				
Received Issue Date:		5/5/1997				
Doc Link:		https://geotracker.waterboards.ca.gov/view_documents_all?global_id=T0608500349&doc_id=5878173				
Title Description Comments:		URF **Note: Many records provided by the department have a truncated [Title Description Comments] field.				
Action Type:		Response Requested - Reports				
Action:		Tank Removal Report / UST Sampling Report				
Action Date:		4/15/1997				
Received Issue Date:		4/15/1997				
Doc Link:		https://geotracker.waterboards.ca.gov/view_documents_all?global_id=T0608500349&doc_id=5878174				
Title Description Comments:		TANK REMOVAL REPORT **Note: Many records provided by the department have a truncated [Title Description Comments] field.				
Action Type:		Response Requested - Other				
Action:		Other Report / Document				
Action Date:		3/4/1997				
Received Issue Date:		3/4/1997				
Doc Link:		https://geotracker.waterboards.ca.gov/view_documents_all?global_id=T0608500349&doc_id=5878183				
Title Description Comments:						

<i>Map Key</i>	<i>Number of Records</i>	<i>Direction</i>	<i>Distance (mi/ft)</i>	<i>Elev/Diff (ft)</i>	<i>Site</i>	<i>DB</i>
----------------	--------------------------	------------------	-------------------------	-----------------------	-------------	-----------

MISCELLANEOUS SAMPLE RESULTS FROM LUSTOP 12/4/1987 - 3/4/1997 **Note: Many records provided by the department have a truncated [Title Description Comments] field.

Action Type: Response Requested - Reports
Action: Well Installation Report
Action Date: 3/3/1997
Received Issue Date: 3/3/1997
Doc Link: https://geotracker.waterboards.ca.gov/view_documents_all?global_id=T0608500349&doc_id=5878172
Title Description Comments:

WELL CONSTRUCTION 11/7/1986 - 3/3/1997 **Note: Many records provided by the department have a truncated [Title Description Comments] field.

Action Type: Response Requested - Reports
Action: Monitoring Report - Quarterly
Action Date: 1/30/1997
Received Issue Date: 3/5/1997
Doc Link:
Title Description Comments:

Monitoring Report - Quarterly **Note: Many records provided by the department have a truncated [Title Description Comments] field.

Action Type: Other Regulatory Actions
Action: Staff Letter - #27974
Action Date: 11/19/1996
Received Issue Date: 11/19/1996
Doc Link:
Title Description Comments:

Action Type: Response Requested - Other
Action: Correspondence
Action Date: 7/15/2013
Received Issue Date: 7/15/2013
Doc Link: https://geotracker.waterboards.ca.gov/view_documents_all?global_id=T0608500349&doc_id=5878178
Title Description Comments:

STATE RELATED CORESPONDENCE FROM LUSTOP 1/4/1991 - 7/15/2013 **Note: Many records provided by the department have a truncated [Title Description Comments] field.

Action Type: Response Requested - Reports
Action: Well Destruction Report
Action Date: 12/16/2002
Received Issue Date: 12/16/2002
Doc Link: https://geotracker.waterboards.ca.gov/view_documents_all?global_id=T0608500349&doc_id=5878171
Title Description Comments:

WELL DESTRUCTION 10/4/1999 - 12/16/2002 **Note: Many records provided by the department have a truncated [Title Description Comments] field.

Action Type: Response Requested - Reports
Action: Monitoring Report - Quarterly
Action Date: 7/30/2002
Received Issue Date: 7/1/2002
Doc Link:
Title Description Comments:

Monitoring Report - Quarterly **Note: Many records provided by the department have a truncated [Title Description Comments] field.

Action Type: Response Requested - Other
Action: Correspondence
Action Date: 6/24/2002
Received Issue Date: 6/24/2002
Doc Link: https://geotracker.waterboards.ca.gov/view_documents_all?global_id=T0608500349&doc_id=5878189
Title Description Comments:

Map Key	Number of Records	Direction	Distance (mi/ft)	Elev/Diff (ft)	Site	DB
----------------	--------------------------	------------------	-------------------------	-----------------------	-------------	-----------

CORRESPONDENCE FILE FROM LUSTOP 3/14/1991- 6/24/2002 **Note: Many records provided by the department have a truncated [Title Description Comments] field.

Action Type: Response Requested - Other
Action: Other Report / Document
Action Date: 6/11/2002
Received Issue Date: 6/11/2002
Doc Link: https://geotracker.waterboards.ca.gov/view_documents_all?global_id=T0608500349&doc_id=5878179
Title Description Comments:

SITE SUMMARY REPORT 10/1/1990 - 6/11/2002 **Note: Many records provided by the department have a truncated [Title Description Comments] field.

Action Type: Response Requested - Reports
Action: Monitoring Report - Quarterly
Action Date: 1/30/2002
Received Issue Date: 1/16/2002
Doc Link:
Title Description Comments:

Monitoring Report - Quarterly **Note: Many records provided by the department have a truncated [Title Description Comments] field.

Action Type: Response Requested - Reports
Action: Monitoring Report - Quarterly
Action Date: 10/30/2001
Received Issue Date: 10/8/2001
Doc Link:
Title Description Comments:

Monitoring Report - Quarterly **Note: Many records provided by the department have a truncated [Title Description Comments] field.

Action Type: Response Requested - Reports
Action: Monitoring Report - Quarterly
Action Date: 7/30/2001
Received Issue Date: 10/8/2001
Doc Link:
Title Description Comments:

Monitoring Report - Quarterly **Note: Many records provided by the department have a truncated [Title Description Comments] field.

Action Type: Response Requested - Reports
Action: Monitoring Report - Quarterly
Action Date: 4/30/2001
Received Issue Date: 5/31/2001
Doc Link:
Title Description Comments:

Monitoring Report - Quarterly **Note: Many records provided by the department have a truncated [Title Description Comments] field.

Action Type: Other Regulatory Actions
Action: Staff Letter - #27804
Action Date: 3/8/2001
Received Issue Date: 3/8/2001
Doc Link:
Title Description Comments:

Sites from GeoTracker Search - Documents (as of Jan 25, 2023)

Document Type:	Site Documents	Document Date:	7/15/2013
Type:	CORRESPONDENCE	Submitted:	
Submitted By:	CANDACE GARCIA (REGULATOR)		
Title:	STATE RELATED COORESPONDENCE FROM LUSTOP 1/4/1991 - 7/15/2013		

Map Key	Number of Records	Direction	Distance (mi/ft)	Elev/Diff (ft)	Site	DB
Title Link:					https://geotracker.waterboards.ca.gov/view_documents?global_id=T0608500349&document_id=5878178	
Document Type:	Site Documents				Document Date: 12/16/2002	
Type:	WELL DESTRUCTION REPORT				Submitted:	
Submitted By:	CANDACE GARCIA (REGULATOR)					
Title:	WELL DESTRUCTION 10/4/1999 - 12/16/2002					
Title Link:					https://geotracker.waterboards.ca.gov/view_documents?global_id=T0608500349&document_id=5878171	
Document Type:	Site Documents				Document Date: 3/4/1997	
Type:	OTHER REPORT / DOCUMENT				Submitted:	
Submitted By:	CANDACE GARCIA (REGULATOR)					
Title:	MISCELLANEOUS SAMPLE RESULTS FROM LUSTOP 12/4/1987 - 3/4/1997					
Title Link:					https://geotracker.waterboards.ca.gov/view_documents?global_id=T0608500349&document_id=5878183	
Document Type:	Site Documents				Document Date: 4/30/1991	
Type:	OTHER REPORT / DOCUMENT				Submitted:	
Submitted By:	CANDACE GARCIA (REGULATOR)					
Title:	MAPS METROSCAN FROM LUSTOP					
Title Link:					https://geotracker.waterboards.ca.gov/view_documents?global_id=T0608500349&document_id=5878186	
Document Type:	Monitoring Reports				Document Date: 8/28/1989	
Type:	MONITORING REPORT - QUARTERLY				Submitted:	
Submitted By:	MICHAEL SCHUSTER (REGULATOR)					
Title:	GW MONITORING REPORT 08/28/1989 - 0613/2002 -					
Title Link:					https://geotracker.waterboards.ca.gov/regulators/deliverable_documents/5430190145/GWM%5FR%5F1993%2D06%2D24%2Epdf	
Document Type:	Monitoring Reports				Document Date: 8/28/1989	
Type:	MONITORING REPORT - QUARTERLY				Submitted:	
Submitted By:	MICHAEL SCHUSTER (REGULATOR)					
Title:	GW MONITORING REPORT 08/28/1989 - 0613/2002 -					
Title Link:					https://geotracker.waterboards.ca.gov/regulators/deliverable_documents/5430190145/GWM%5FR%5F1999%2D10%2D11%2Epdf	
Document Type:	Monitoring Reports				Document Date: 8/28/1989	
Type:	MONITORING REPORT - QUARTERLY				Submitted:	
Submitted By:	MICHAEL SCHUSTER (REGULATOR)					
Title:	GW MONITORING REPORT 08/28/1989 - 0613/2002 -					
Title Link:					https://geotracker.waterboards.ca.gov/regulators/deliverable_documents/5430190145/GWM%5FR%5F2002%2D06%2D13%2Epdf	
Document Type:	Monitoring Reports				Document Date: 8/28/1989	
Type:	MONITORING REPORT - QUARTERLY				Submitted:	
Submitted By:	MICHAEL SCHUSTER (REGULATOR)					
Title:	GW MONITORING REPORT 08/28/1989 - 0613/2002 -					
Title Link:					https://geotracker.waterboards.ca.gov/regulators/deliverable_documents/5430190145/GWM%5FR%5F1999%2D04%2D28%2Epdf	
Document Type:	Monitoring Reports				Document Date: 8/28/1989	
Type:	MONITORING REPORT - QUARTERLY				Submitted:	
Submitted By:	MICHAEL SCHUSTER (REGULATOR)					
Title:	GW MONITORING REPORT 08/28/1989 - 0613/2002 -					
Title Link:					https://geotracker.waterboards.ca.gov/regulators/deliverable_documents/5430190145/GWM%5FR%5F1997%2D02%2D28%2Epdf	
Document Type:	Monitoring Reports				Document Date: 8/28/1989	
Type:	MONITORING REPORT - QUARTERLY				Submitted:	
Submitted By:	MICHAEL SCHUSTER (REGULATOR)					
Title:	GW MONITORING REPORT 08/28/1989 - 0613/2002 -					
Title Link:					https://geotracker.waterboards.ca.gov/regulators/deliverable_documents/5430190145/GWM%5FR%5F1995%2D06%2D05%2Epdf	
Document Type:	Monitoring Reports				Document Date: 8/28/1989	
Type:	MONITORING REPORT - QUARTERLY				Submitted:	
Submitted By:	MICHAEL SCHUSTER (REGULATOR)					
Title:	GW MONITORING REPORT 08/28/1989 - 0613/2002 -					
Title Link:					https://geotracker.waterboards.ca.gov/regulators/deliverable_documents/5430190145/GWM%5FR%5F1992%2D04%2D10%2Epdf	

Map Key	Number of Records	Direction	Distance (mi/ft)	Elev/Diff (ft)	Site	DB
Document Type:	Monitoring Reports				Document Date: 8/28/1989	
Type:	MONITORING REPORT - QUARTERLY				Submitted:	
Submitted By:	MICHAEL SCHUSTER (REGULATOR)					
Title:	GW MONITORING REPORT 08/28/1989 - 0613/2002 -					
Title Link:	https://geotracker.waterboards.ca.gov/regulators/deliverable_documents/5430190145/GWM%5FR%5F2000%2D03%2D13%2Epdf					
Document Type:	Monitoring Reports				Document Date: 8/28/1989	
Type:	MONITORING REPORT - QUARTERLY				Submitted:	
Submitted By:	MICHAEL SCHUSTER (REGULATOR)					
Title:	GW MONITORING REPORT 08/28/1989 - 0613/2002 -					
Title Link:	https://geotracker.waterboards.ca.gov/regulators/deliverable_documents/5430190145/GWM%5FR%5F2001%2D03%2D08%2Epdf					
Document Type:	Monitoring Reports				Document Date: 8/28/1989	
Type:	MONITORING REPORT - QUARTERLY				Submitted:	
Submitted By:	MICHAEL SCHUSTER (REGULATOR)					
Title:	GW MONITORING REPORT 08/28/1989 - 0613/2002 -					
Title Link:	https://geotracker.waterboards.ca.gov/regulators/deliverable_documents/5430190145/GWM%5FR%5F1993%2D09%2D28%2Epdf					
Document Type:	Site Documents				Document Date: 7/30/1999	
Type:	OTHER REPORT / DOCUMENT				Submitted:	
Submitted By:	CANDACE GARCIA (REGULATOR)					
Title:	ADDENDUM FROM LUSTOP 5/10/1991 - 7/30/1999					
Title Link:	https://geotracker.waterboards.ca.gov/view_documents?global_id=T0608500349&document_id=5878191					
Document Type:	Site Documents				Document Date: 11/4/1998	
Type:	CAP/RAP - OTHER REPORT				Submitted:	
Submitted By:	CANDACE GARCIA (REGULATOR)					
Title:	CORRECTIVE ACTION PLAN 3/16/1998 - 11/4/1998					
Title Link:	https://geotracker.waterboards.ca.gov/view_documents?global_id=T0608500349&document_id=5878190					
Document Type:	Site Documents				Document Date: 5/5/1997	
Type:	UNAUTHORIZED RELEASE FORM				Submitted:	
Submitted By:	CANDACE GARCIA (REGULATOR)					
Title:	URF					
Title Link:	https://geotracker.waterboards.ca.gov/view_documents?global_id=T0608500349&document_id=5878173					
Document Type:	Site Documents				Document Date: 3/11/1998	
Type:	SOIL AND WATER INVESTIGATION REPORT				Submitted:	
Submitted By:	CANDACE GARCIA (REGULATOR)					
Title:	GROUNDWATER ASSESSMENT REPORT 6/22/1989 - 3/11/1998					
Title Link:	https://geotracker.waterboards.ca.gov/view_documents?global_id=T0608500349&document_id=5878176					
Document Type:	Site Documents				Document Date: 3/3/1997	
Type:	WELL INSTALLATION REPORT				Submitted:	
Submitted By:	CANDACE GARCIA (REGULATOR)					
Title:	WELL CONSTRUCTION 11/7/1986 - 3/3/1997					
Title Link:	https://geotracker.waterboards.ca.gov/view_documents?global_id=T0608500349&document_id=5878172					
Document Type:	Monitoring Reports				Document Date: 8/28/1989	
Type:	MONITORING REPORT - QUARTERLY				Submitted:	
Submitted By:	MICHAEL SCHUSTER (REGULATOR)					
Title:	GW MONITORING REPORT 08/28/1989 - 0613/2002 -					
Title Link:	https://geotracker.waterboards.ca.gov/regulators/deliverable_documents/5430190145/GWM%5FR%5F1999%2D01%2D29%2Epdf					
Document Type:	Monitoring Reports				Document Date: 8/28/1989	
Type:	MONITORING REPORT - QUARTERLY				Submitted:	
Submitted By:	MICHAEL SCHUSTER (REGULATOR)					
Title:	GW MONITORING REPORT 08/28/1989 - 0613/2002 -					
Title Link:	https://geotracker.waterboards.ca.gov/regulators/deliverable_documents/5430190145/GWM%5FR%5F1990%2D03%2D26%2Epdf					
Document Type:	Monitoring Reports				Document Date: 8/28/1989	
Type:	MONITORING REPORT - QUARTERLY				Submitted:	
Submitted By:	MICHAEL SCHUSTER (REGULATOR)					

Map Key	Number of Records	Direction	Distance (mi/ft)	Elev/Diff (ft)	Site	DB
Title:		GW MONITORING REPORT 08/28/1989 - 0613/2002 -				
Title Link:		https://geotracker.waterboards.ca.gov/regulators/deliverable_documents/5430190145/GWM%5FR%5F1995%2D12%2D27%2Epdf				
Document Type:	Monitoring Reports				Document Date:	8/28/1989
Type:	MONITORING REPORT - QUARTERLY				Submitted:	
Submitted By:	MICHAEL SCHUSTER (REGULATOR)					
Title:	GW MONITORING REPORT 08/28/1989 - 0613/2002 -					
Title Link:	https://geotracker.waterboards.ca.gov/regulators/deliverable_documents/5430190145/GWM%5FR%5F1991%2D04%2D10%2Epdf					
Document Type:	Site Documents				Document Date:	9/15/1998
Type:	OTHER REPORT / DOCUMENT				Submitted:	
Submitted By:	CANDACE GARCIA (REGULATOR)					
Title:	ABANDON WELL INFO 8/20/1998 - 9/15/1998					
Title Link:	https://geotracker.waterboards.ca.gov/view_documents?global_id=T0608500349&document_id=5878194					
Document Type:	Monitoring Reports				Document Date:	8/28/1989
Type:	MONITORING REPORT - QUARTERLY				Submitted:	
Submitted By:	MICHAEL SCHUSTER (REGULATOR)					
Title:	GW MONITORING REPORT 08/28/1989 - 0613/2002 -					
Title Link:	https://geotracker.waterboards.ca.gov/regulators/deliverable_documents/5430190145/GWM%5FR%5F1998%2D09%2D29%2Epdf					
Document Type:	Monitoring Reports				Document Date:	8/28/1989
Type:	MONITORING REPORT - QUARTERLY				Submitted:	
Submitted By:	MICHAEL SCHUSTER (REGULATOR)					
Title:	GW MONITORING REPORT 08/28/1989 - 0613/2002 -					
Title Link:	https://geotracker.waterboards.ca.gov/regulators/deliverable_documents/5430190145/GWM%5FR%5F1999%2D04%2D27%2Epdf					
Document Type:	Monitoring Reports				Document Date:	8/28/1989
Type:	MONITORING REPORT - QUARTERLY				Submitted:	
Submitted By:	MICHAEL SCHUSTER (REGULATOR)					
Title:	GW MONITORING REPORT 08/28/1989 - 0613/2002 -					
Title Link:	https://geotracker.waterboards.ca.gov/regulators/deliverable_documents/5430190145/GWM%5FR%5F1994%2D09%2D06%2Epdf					
Document Type:	Monitoring Reports				Document Date:	8/28/1989
Type:	MONITORING REPORT - QUARTERLY				Submitted:	
Submitted By:	MICHAEL SCHUSTER (REGULATOR)					
Title:	GW MONITORING REPORT 08/28/1989 - 0613/2002 -					
Title Link:	https://geotracker.waterboards.ca.gov/regulators/deliverable_documents/5430190145/GWM%5FR%5F2000%2D08%2D29%2Epdf					
Document Type:	Monitoring Reports				Document Date:	8/28/1989
Type:	MONITORING REPORT - QUARTERLY				Submitted:	
Submitted By:	MICHAEL SCHUSTER (REGULATOR)					
Title:	GW MONITORING REPORT 08/28/1989 - 0613/2002 -					
Title Link:	https://geotracker.waterboards.ca.gov/regulators/deliverable_documents/5430190145/GWM%5FR%5F2002%2D04%2D30%2Epdf					
Document Type:	Monitoring Reports				Document Date:	8/28/1989
Type:	MONITORING REPORT - QUARTERLY				Submitted:	
Submitted By:	MICHAEL SCHUSTER (REGULATOR)					
Title:	GW MONITORING REPORT 08/28/1989 - 0613/2002 -					
Title Link:	https://geotracker.waterboards.ca.gov/regulators/deliverable_documents/5430190145/GWM%5FR%5F2000%2D11%2D10%2Epdf					
Document Type:	Monitoring Reports				Document Date:	8/28/1989
Type:	MONITORING REPORT - QUARTERLY				Submitted:	
Submitted By:	MICHAEL SCHUSTER (REGULATOR)					
Title:	GW MONITORING REPORT 08/28/1989 - 0613/2002 -					
Title Link:	https://geotracker.waterboards.ca.gov/regulators/deliverable_documents/5430190145/GWM%5FR%5F1994%2D11%2D17%2Epdf					
Document Type:	Site Documents				Document Date:	6/24/2002
Type:	CORRESPONDENCE				Submitted:	
Submitted By:	CANDACE GARCIA (REGULATOR)					

Map Key	Number of Records	Direction	Distance (mi/ft)	Elev/Diff (ft)	Site	DB
Title:					CORRESPONDENCE FILE FROM LUSTOP 3/14/1991- 6/24/2002	
Title Link:					https://geotracker.waterboards.ca.gov/view_documents?global_id=T0608500349&document_id=5878189	
Document Type:	Site Documents				Document Date: 9/15/1998	
Type:	OTHER REPORT / DOCUMENT				Submitted:	
Submitted By:	CANDACE GARCIA (REGULATOR)					
Title:	ABANDON WELL INFO					
Title Link:					https://geotracker.waterboards.ca.gov/view_documents?global_id=T0608500349&document_id=5878193	
Document Type:	Site Documents				Document Date: 3/26/1998	
Type:	VERBAL COMMUNICATION				Submitted:	
Submitted By:	CANDACE GARCIA (REGULATOR)					
Title:	PHONE LOG FROM LUSTROP 3/19/1991 - 3/26/1998					
Title Link:					https://geotracker.waterboards.ca.gov/view_documents?global_id=T0608500349&document_id=5878182	
Document Type:	Site Documents				Document Date: 10/7/1986	
Type:	OTHER WORKPLAN				Submitted:	
Submitted By:	MICHAEL SCHUSTER (REGULATOR)					
Title:	WORK PLAN 10/07/1986 - 05/07/1999					
Title Link:					https://geotracker.waterboards.ca.gov/view_documents?global_id=T0608500349&document_id=5924439	
Document Type:	Monitoring Reports				Document Date: 8/28/1989	
Type:	MONITORING REPORT - QUARTERLY				Submitted:	
Submitted By:	MICHAEL SCHUSTER (REGULATOR)					
Title:	GW MONITORING REPORT 08/28/1989 - 0613/2002 -					
Title Link:					https://geotracker.waterboards.ca.gov/regulators/deliverable_documents/5430190145/GWM%5FR%5F1998%2D07%2D30%2Epdf	
Document Type:	Monitoring Reports				Document Date: 8/28/1989	
Type:	MONITORING REPORT - QUARTERLY				Submitted:	
Submitted By:	MICHAEL SCHUSTER (REGULATOR)					
Title:	GW MONITORING REPORT 08/28/1989 - 0613/2002 -					
Title Link:					https://geotracker.waterboards.ca.gov/regulators/deliverable_documents/5430190145/GWM%5FR%5F1990%2D07%2D18%2Epdf	
Document Type:	Monitoring Reports				Document Date: 8/28/1989	
Type:	MONITORING REPORT - QUARTERLY				Submitted:	
Submitted By:	MICHAEL SCHUSTER (REGULATOR)					
Title:	GW MONITORING REPORT 08/28/1989 - 0613/2002 -					
Title Link:					https://geotracker.waterboards.ca.gov/regulators/deliverable_documents/5430190145/GWM%5FR%5F1996%2D06%2D20%2Epdf	
Document Type:	Monitoring Reports				Document Date: 8/28/1989	
Type:	MONITORING REPORT - QUARTERLY				Submitted:	
Submitted By:	MICHAEL SCHUSTER (REGULATOR)					
Title:	GW MONITORING REPORT 08/28/1989 - 0613/2002 -					
Title Link:					https://geotracker.waterboards.ca.gov/regulators/deliverable_documents/5430190145/GWM%5FR%5F2001%2D09%2D27%2Epdf	
Document Type:	Monitoring Reports				Document Date: 8/28/1989	
Type:	MONITORING REPORT - QUARTERLY				Submitted:	
Submitted By:	MICHAEL SCHUSTER (REGULATOR)					
Title:	GW MONITORING REPORT 08/28/1989 - 0613/2002 -					
Title Link:					https://geotracker.waterboards.ca.gov/regulators/deliverable_documents/5430190145/GWM%5FR%5F1996%2D05%2D09%2Epdf	
Document Type:	Monitoring Reports				Document Date: 8/28/1989	
Type:	MONITORING REPORT - QUARTERLY				Submitted:	
Submitted By:	MICHAEL SCHUSTER (REGULATOR)					
Title:	GW MONITORING REPORT 08/28/1989 - 0613/2002 -					
Title Link:					https://geotracker.waterboards.ca.gov/regulators/deliverable_documents/5430190145/GWM%5FR%5F1999%2D07%2D30%2Epdf	
Document Type:	Monitoring Reports				Document Date: 8/28/1989	
Type:	MONITORING REPORT - QUARTERLY				Submitted:	
Submitted By:	MICHAEL SCHUSTER (REGULATOR)					
Title:	GW MONITORING REPORT 08/28/1989 - 0613/2002 -					
Title Link:					https://geotracker.waterboards.ca.gov/regulators/deliverable_documents/5430190145/GWM%5FR%5F1998%2D09%2D28%2Epdf	

<i>Map Key</i>	<i>Number of Records</i>	<i>Direction</i>	<i>Distance (mi/ft)</i>	<i>Elev/Diff (ft)</i>	<i>Site</i>	<i>DB</i>
Document Type:	Site Documents				Document Date: 1/20/1998	
Type:	INTERIM REMEDIAL ACTION REPORT				Submitted:	
Submitted By:	CANDACE GARCIA (REGULATOR)					
Title:	INTERIM REMEDIAL REPORT 9/11/1990 - 1/20/1998					
Title Link:	https://geotracker.waterboards.ca.gov/view_documents?global_id=T0608500349&document_id=5878188					
Document Type:	Monitoring Reports				Document Date: 8/28/1989	
Type:	MONITORING REPORT - QUARTERLY				Submitted:	
Submitted By:	MICHAEL SCHUSTER (REGULATOR)					
Title:	GW MONITORING REPORT 08/28/1989 - 0613/2002 -					
Title Link:	https://geotracker.waterboards.ca.gov/regulators/deliverable_documents/5430190145/GWM%5FR2%5F1996%2D05%2D09%2Epdf					
Document Type:	Monitoring Reports				Document Date: 8/28/1989	
Type:	MONITORING REPORT - QUARTERLY				Submitted:	
Submitted By:	MICHAEL SCHUSTER (REGULATOR)					
Title:	GW MONITORING REPORT 08/28/1989 - 0613/2002 -					
Title Link:	https://geotracker.waterboards.ca.gov/regulators/deliverable_documents/5430190145/GWM%5FR%5F1990%2D07%2D09%2Epdf					
Document Type:	Monitoring Reports				Document Date: 8/28/1989	
Type:	MONITORING REPORT - QUARTERLY				Submitted:	
Submitted By:	MICHAEL SCHUSTER (REGULATOR)					
Title:	GW MONITORING REPORT 08/28/1989 - 0613/2002 -					
Title Link:	https://geotracker.waterboards.ca.gov/regulators/deliverable_documents/5430190145/GWM%5FR%5F1990%2D07%2D16%2Epdf					
Document Type:	Monitoring Reports				Document Date: 8/28/1989	
Type:	MONITORING REPORT - QUARTERLY				Submitted:	
Submitted By:	MICHAEL SCHUSTER (REGULATOR)					
Title:	GW MONITORING REPORT 08/28/1989 - 0613/2002 -					
Title Link:	https://geotracker.waterboards.ca.gov/regulators/deliverable_documents/5430190145/GWM%5FR%5F1997%2D08%2D18%2Epdf					
Document Type:	Monitoring Reports				Document Date: 8/28/1989	
Type:	MONITORING REPORT - QUARTERLY				Submitted:	
Submitted By:	MICHAEL SCHUSTER (REGULATOR)					
Title:	GW MONITORING REPORT 08/28/1989 - 0613/2002 -					
Title Link:	https://geotracker.waterboards.ca.gov/regulators/deliverable_documents/5430190145/GWM%5FR%5F1991%2D10%2D18%2Epdf					
Document Type:	Monitoring Reports				Document Date: 8/28/1989	
Type:	MONITORING REPORT - QUARTERLY				Submitted:	
Submitted By:	MICHAEL SCHUSTER (REGULATOR)					
Title:	GW MONITORING REPORT 08/28/1989 - 0613/2002 -					
Title Link:	https://geotracker.waterboards.ca.gov/regulators/deliverable_documents/5430190145/GWM%5FR%5F1994%2D04%2D11%2Epdf					
Document Type:	Monitoring Reports				Document Date: 8/28/1989	
Type:	MONITORING REPORT - QUARTERLY				Submitted:	
Submitted By:	MICHAEL SCHUSTER (REGULATOR)					
Title:	GW MONITORING REPORT 08/28/1989 - 0613/2002 -					
Title Link:	https://geotracker.waterboards.ca.gov/regulators/deliverable_documents/5430190145/GWM%5FR%5F1995%2D09%2D05%2Epdf					
Document Type:	Monitoring Reports				Document Date: 8/28/1989	
Type:	MONITORING REPORT - QUARTERLY				Submitted:	
Submitted By:	MICHAEL SCHUSTER (REGULATOR)					
Title:	GW MONITORING REPORT 08/28/1989 - 0613/2002 -					
Title Link:	https://geotracker.waterboards.ca.gov/regulators/deliverable_documents/5430190145/GWM%5FR%5F1998%2D03%2D12%2Epdf					
Document Type:	Monitoring Reports				Document Date: 8/28/1989	
Type:	MONITORING REPORT - QUARTERLY				Submitted:	
Submitted By:	MICHAEL SCHUSTER (REGULATOR)					
Title:	GW MONITORING REPORT 08/28/1989 - 0613/2002 -					
Title Link:	https://geotracker.waterboards.ca.gov/regulators/deliverable_documents/5430190145/GWM%5FR%5F2002%2D01%2D09%2Epdf					

Map Key	Number of Records	Direction	Distance (mi/ft)	Elev/Diff (ft)	Site	DB
Document Type:	Monitoring Reports				Document Date: 8/28/1989	
Type:	MONITORING REPORT - QUARTERLY				Submitted:	
Submitted By:	MICHAEL SCHUSTER (REGULATOR)					
Title:	GW MONITORING REPORT 08/28/1989 - 0613/2002 -					
Title Link:	https://geotracker.waterboards.ca.gov/regulators/deliverable_documents/5430190145/GWM%5FR%5F2001%2D10%2D01%2Epdf					
Document Type:	Monitoring Reports				Document Date: 8/28/1989	
Type:	MONITORING REPORT - QUARTERLY				Submitted:	
Submitted By:	MICHAEL SCHUSTER (REGULATOR)					
Title:	GW MONITORING REPORT 08/28/1989 - 0613/2002 -					
Title Link:	https://geotracker.waterboards.ca.gov/regulators/deliverable_documents/5430190145/GWM%5FR%5F2000%2D11%2D03%2Epdf					
Document Type:	Site Documents				Document Date: 3/11/1998	
Type:	OTHER REPORT / DOCUMENT				Submitted:	
Submitted By:	CANDACE GARCIA (REGULATOR)					
Title:	MISCELLANEOUS REPORT FROM LUSTOP 12/22/1997 - 3/11/1998					
Title Link:	https://geotracker.waterboards.ca.gov/view_documents?global_id=T0608500349&document_id=5878184					
Document Type:	Site Documents				Document Date: 4/15/1997	
Type:	TANK REMOVAL REPORT / UST SAMPLING REPORT				Submitted:	
Submitted By:	CANDACE GARCIA (REGULATOR)					
Title:	TANK REMOVAL REPORT					
Title Link:	https://geotracker.waterboards.ca.gov/view_documents?global_id=T0608500349&document_id=5878174					
Document Type:	Monitoring Reports				Document Date: 8/28/1989	
Type:	MONITORING REPORT - QUARTERLY				Submitted:	
Submitted By:	MICHAEL SCHUSTER (REGULATOR)					
Title:	GW MONITORING REPORT 08/28/1989 - 0613/2002 -					
Title Link:	https://geotracker.waterboards.ca.gov/regulators/deliverable_documents/5430190145/GWM%5FR%5F1997%2D11%2D10%2Epdf					
Document Type:	Monitoring Reports				Document Date: 8/28/1989	
Type:	MONITORING REPORT - QUARTERLY				Submitted:	
Submitted By:	MICHAEL SCHUSTER (REGULATOR)					
Title:	GW MONITORING REPORT 08/28/1989 - 0613/2002 -					
Title Link:	https://geotracker.waterboards.ca.gov/regulators/deliverable_documents/5430190145/GWM%5FR%5F1994%2D08%2D29%2Epdf					
Document Type:	Monitoring Reports				Document Date: 8/28/1989	
Type:	MONITORING REPORT - QUARTERLY				Submitted:	
Submitted By:	MICHAEL SCHUSTER (REGULATOR)					
Title:	GW MONITORING REPORT 08/28/1989 - 0613/2002 -					
Title Link:	https://geotracker.waterboards.ca.gov/regulators/deliverable_documents/5430190145/GWM%5FR%5F1989%2D08%2D28%2Epdf					
Document Type:	Monitoring Reports				Document Date: 8/28/1989	
Type:	MONITORING REPORT - QUARTERLY				Submitted:	
Submitted By:	MICHAEL SCHUSTER (REGULATOR)					
Title:	GW MONITORING REPORT 08/28/1989 - 0613/2002 -					
Title Link:	https://geotracker.waterboards.ca.gov/regulators/deliverable_documents/5430190145/GWM%5FR%5F1992%2D10%2D24%2Epdf					
Document Type:	Monitoring Reports				Document Date: 8/28/1989	
Type:	MONITORING REPORT - QUARTERLY				Submitted:	
Submitted By:	MICHAEL SCHUSTER (REGULATOR)					
Title:	GW MONITORING REPORT 08/28/1989 - 0613/2002 -					
Title Link:	https://geotracker.waterboards.ca.gov/regulators/deliverable_documents/5430190145/GWM%5FR%5F1994%2D02%2D13%2Epdf					
Document Type:	Site Documents				Document Date: 6/11/2002	
Type:	OTHER REPORT / DOCUMENT				Submitted:	
Submitted By:	CANDACE GARCIA (REGULATOR)					
Title:	SITE SUMMARY REPORT 10/1/1990 - 6/11/2002					
Title Link:	https://geotracker.waterboards.ca.gov/view_documents?global_id=T0608500349&document_id=5878179					

Map Key	Number of Records	Direction	Distance (mi/ft)	Elev/Diff (ft)	Site	DB
Document Type:	Site Documents				Document Date: 4/30/1991	
Type:	OTHER REPORT / DOCUMENT				Submitted:	
Submitted By:	CANDACE GARCIA (REGULATOR)					
Title:	MIGRATION CONTROL REPORT					
Title Link:	https://geotracker.waterboards.ca.gov/view_documents?global_id=T0608500349&document_id=5878185					
Document Type:	Site Documents				Document Date: 6/22/1989	
Type:	PRELIMINARY SITE ASSESSMENT REPORT				Submitted:	
Submitted By:	CANDACE GARCIA (REGULATOR)					
Title:	PRELIMINARY SITE ASSESSMENT REPORT					
Title Link:	https://geotracker.waterboards.ca.gov/view_documents?global_id=T0608500349&document_id=5878181					
Document Type:	Site Documents				Document Date: 5/10/1988	
Type:	RISK ASSESSMENT REPORT				Submitted:	
Submitted By:	CANDACE GARCIA (REGULATOR)					
Title:	RISK BASED CORRECTIVE					
Title Link:	https://geotracker.waterboards.ca.gov/view_documents?global_id=T0608500349&document_id=5878180					
Document Type:	Monitoring Reports				Document Date: 8/28/1989	
Type:	MONITORING REPORT - QUARTERLY				Submitted:	
Submitted By:	MICHAEL SCHUSTER (REGULATOR)					
Title:	GW MONITORING REPORT 08/28/1989 - 0613/2002 -					
Title Link:	https://geotracker.waterboards.ca.gov/regulators/deliverable_documents/5430190145/GWM%5FR%5F2000%2D11%2D20%2Epdf					
Document Type:	Monitoring Reports				Document Date: 8/28/1989	
Type:	MONITORING REPORT - QUARTERLY				Submitted:	
Submitted By:	MICHAEL SCHUSTER (REGULATOR)					
Title:	GW MONITORING REPORT 08/28/1989 - 0613/2002 -					
Title Link:	https://geotracker.waterboards.ca.gov/regulators/deliverable_documents/5430190145/GWM%5FR%5F1994%2D12%2D30%2Epdf					
Document Type:	Monitoring Reports				Document Date: 8/28/1989	
Type:	MONITORING REPORT - QUARTERLY				Submitted:	
Submitted By:	MICHAEL SCHUSTER (REGULATOR)					
Title:	GW MONITORING REPORT 08/28/1989 - 0613/2002 -					
Title Link:	https://geotracker.waterboards.ca.gov/regulators/deliverable_documents/5430190145/GWM%5FR%5F1991%2D02%2D12%2Epdf					

[42](#) 1 of 1 **ENE** **0.35 / 1,859.71** **88.31 / 1** **SAVING CLEANERS** **1641 MCKEE ROAD** **SAN JOSE CA 95116** **ENVIROSTOR**

Estor/EPA ID: 60003267 **Assembly District:** , 25
Site Code: 208021 **Senate District:** , 15, 10
Nat Priority List: NO **Permit Renewal Lead:**
APN: 25411083 **Public Partici Spclst:**
Census Tract: 6085503601 **Project Manager:** GRETA FISCHER
Site Type: EVALUATION **County:** SANTA CLARA
Address Description: 1641 MCKEE ROAD **Latitude:** 37.35721259
Office: CVCI DISCOVERY AND ENFORCEMENT **Longitude:** -121.8632937
Special Program: CVCI - DISCOVERY AND ENFORCEMENT **Acres:** 3.02 ACRES
Funding: CVCI 2021 **Supervisor:** JULIAN GRIJALVA
Cleanup Status: ACTIVE AS OF 3/1/2022
Cleanup Oversight Agencies: DTSC - SITE CLEANUP PROGRAM - LEAD AGENCY
School District:
Past Use that Caused Contam: DRY CLEANING
Potential Media Affected: SOIL VAPOR
Potential Contamin of Concern:

VOLATILE ORGANICS (8260B VOCS)

Site History:

Status: ACTIVE
Program Type: EVALUATION
CalEnviroScreen Score: 85-90%
Summary Link: https://www.envirostor.dtsc.ca.gov/public/profile_report?global_id=60003267

Map Key	Number of Records	Direction	Distance (mi/ft)	Elev/Diff (ft)	Site	DB
---------	-------------------	-----------	------------------	----------------	------	----

Completed Activities

Title: Project Management for FY 21/22
Title Link:
Area Name:
Area Link:
Sub Area:
Sub Area Link:
Document Type: Project Management
Date Completed: 6/30/2022
Comments: Completed Project Management activities for FY 21/22.

Title: Phase I ESA Report
Title Link: https://www.envirostor.dtsc.ca.gov/public/final_documents2?global_id=60003267&doc_id=60518943
Area Name:
Area Link:
Sub Area:
Sub Area Link:
Document Type: Phase 1
Date Completed: 12/20/2022
Comments:

Title: Cultural Sensitivity Training Completion
Title Link: https://www.envirostor.dtsc.ca.gov/public/final_documents2?global_id=60003267&enforcement_id=60534995
Area Name:
Area Link:
Sub Area:
Sub Area Link:
Document Type: Correspondence
Date Completed: 11/14/2022
Comments:

43	1 of 1	WNW	0.37 / 1,968.26	89.31 / 2	Watson Park Disposal Site 550 North 22nd Street San Jose CA 95112	SWF/LF
--------------------	--------	-----	-----------------	-----------	---	--------

SWIS No: 43-AN-0027	ARB District: Bay Area
Site ID: 4413	SWRCB Region: San Francisco Bay
EPA Fed Regist ID:	Site Point of Cont: Abel Martinez-Centeno
Site Op Status: Closed	Site ZIP: 95112
Regulatory Status: Pre-regulation	County: Santa Clara
Site is Archived: No	Latitude: 37.35609
Absorbed on:	Longitude: -121.87602
Absorbed by:	
Site Inert Debris Eng Fill: No	
Closed Illegal Aband: Yes	
Closed Illegal Aband Cat: A1	
Finance Assuran Responsible: No	
Incorporated City: San Jose	
Local Government: San Jose	
Reporting Agency Legal Name: City of San Jose	
Reporting Agency Department: Department of Planning, Building, and Code Enforcement	
Enforcing Agency Legal Name: City of San Jose	
Enforcing Agency Department: Department of Planning, Building, and Code Enforcement	

Site Owners

Site ID: 4413	Started On:
Site Type: Disposal Only	Owner City: San Jose
Contact Name:	Owner State: CA
Contact First Name:	Owner ZIP Code: 95112
Contact Last Name:	Owner Phone: (408) 277-4927
Contact Title:	
Contact Email:	
Owner Name: City of San Jose Parks and Rec. Dept.	

Map Key	Number of Records	Direction	Distance (mi/ft)	Elev/Diff (ft)	Site	DB
---------	-------------------	-----------	------------------	----------------	------	----

Owner Address: Leininger Center 1300 Senter Road

Site Activities (Search Result)

Site ID:	4413	Act Regulat Stat:	Pre-regulations
Act Opl Status:	Closed	Activity Category:	Disposal
Site Name:	Watson Park Disposal Site		
Activity:	Solid Waste Disposal Site		

Extra Details

Site ID:	4413	Enforc Agency:	
EPA Fed Reg ID:		Absorbed By:	
Regulatory Status:	Pre-regulation	Absorbed On:	
Operational Status:	Closed	Point of Contact:	Abel Martinez-Centeno
Is Archived:	No	County:	Santa Clara
Fin Assuran Resp:	No		
Site Name:	Watson Park Disposal Site		
Enforc Agency Dept:	Department of Planning, Building, and Code Enforcement		
Enforc Agency Lgl Nm:	City of San Jose		
Closed Illegal Aband:	Yes		
Inert Debris Eng Fill:	No		
Local Government:	San Jose		

Site Activities (Export)

Site ID:	4413	Remaining Capacity:	
WDR Landfill Class:		Remaining Cap Dt:	
Act is Archived:	No	Max Permit Cap:	
Act Opl Status:	Closed	Capacity UOM:	
Act Regulat Stat:	Pre-regulations	Total Acreage:	
Activity Category:	Disposal	Disposal Acreage:	
Act Classification:	Solid Waste Disposal Site	Permitted Elev :	
Cease Operation:		Permitted Elev Tp:	
Cease Operation Tp:		Permitted Depth:	
Insp Frequency:	None	Permitted Depth Tp:	
Throughput UOM:		Site Point of Cont:	Abel Martinez-Centeno
Site Name:	Watson Park Disposal Site		
Activity:	Solid Waste Disposal Site		
Incorporated City:	San Jose		
Waste Discharge Req Nu:			
Max Permitted Throughput:			

44	1 of 1	N	0.38 / 1,986.17	85.93 / -1	CENTRAL EQUIPMENT SERVICE CO 1650 LAS PLUMAS AV UNIT E SAN JOSE CA 95133	DELISTED HAZ
--------------------	--------	---	--------------------	---------------	---	-----------------

Siteid: 380062
 Latitude: 37.360980
 Longitude: -121.865720
 Original Source: CHAZ
 Record Date: 30-MAY-2017

45	1 of 2	ENE	0.38 / 2,022.22	87.71 / 0	Dennis's Beacon 1651 Mckee Rd San Jose CA	LOP SANTA CLARA
--------------------	--------	-----	--------------------	--------------	---	--------------------

SCVWD ID: 07S1E04A02f
 Closure Date: 7/2/2001
 Link: http://lustop.sccgov.org/files/07S1E04A02f/

Map Key	Number of Records	Direction	Distance (mi/ft)	Elev/Diff (ft)	Site	DB
45	2 of 2	ENE	0.38 / 2,022.22	87.71 / 0	DENNIS'S BEACON 1651 MCKEE RD SAN JOSE CA 95116	LUST

Global ID:	T0608501345	Census Tract:	6085503601
Status Date:	7/2/2001	Match Key:	T0608501345
Case Type:	LUST CLEANUP SITE	County:	SANTA CLARA
Oil Field:		Latitude:	37.3571445600014
Oil Field Operator:		Longitude:	-121.8625831604
Status:	COMPLETED - CASE CLOSED	RWQCB Region:	

LUST Cleanup Sites from GeoTracker Cleanup Sites Data Download - Facilities Detail

CUF Case: YES
Lead Agency: SANTA CLARA COUNTY LOP
Case Worker: DEH
Local Agency: SANTA CLARA COUNTY LOP
RB Case No:
Local Case No:
File Location: All Files are on GeoTracker or in the Local Agency Database
Potential COC: Gasoline
Potential Media of Concern: Other Groundwater (uses other than drinking water)
Begin Date: 7/25/1991
How Discovered:
How Discovered Description:
Stop Method:
Stop Description:
Calwater Watershed Name: Santa Clara - Coyote Creek (205.30)
DWR GW Subbasin Name: Santa Clara Valley - Santa Clara (2-009.02)
Disadvantaged Community:
CalEnvScreen Score:
Coordinate Source: Google Map Move
Discharge Cause:
Discharge Source:
EPA Region: 9
Leak Reported Dt: 1991-08-23 00:00:00
Military DoD Site: No
No Further Action Dt: 2001-07-02 00:00:00
Qty Rlsd Gallons:
Facility Project Sub Type:
Calenviroscreen 3 Score: 91-95%
Calenviroscreen 4 Score: 85-90%
Site History:

LUST Cleanup Sites from GeoTracker Cleanup Sites Data Download - Regulatory Contacts

Contact Type: Local Agency Caseworker - Primary Caseworker
Contact Name: DEH CASEWORKER
Organization Name: SANTA CLARA COUNTY LOP
Address: 1555 Berger Drive, Suite 300
City: SAN JOSE
Email: smp@deh.sccgov.org
Phone No: 4089183400

Contact Type: Regional Board Caseworker
Contact Name: Regional Water Board
Organization Name: SAN FRANCISCO BAY RWQCB (REGION 2)
Address: 1515 CLAY ST SUITE 1400
City: OAKLAND
Email:
Phone No:

LUST Cleanup Sites from GeoTracker Cleanup Sites Data Download - Status History

Map Key	Number of Records	Direction	Distance (mi/ft)	Elev/Diff (ft)	Site	DB
Status:		Open - Case Begin Date				
Status Date:		7/25/1991				
Status:		Open - Site Assessment				
Status Date:		7/25/1991				
Status:		Open - Site Assessment				
Status Date:		1/7/1992				
Status:		Open - Verification Monitoring				
Status Date:		12/31/1998				
Status:		Completed - Case Closed				
Status Date:		7/2/2001				

LUST Sites from GeoTracker Search - Regulatory Profile

Site Facility Name: DENNIS'S BEACON
Site Facility Type: LUST CLEANUP SITE
Cleanup Status: COMPLETED - CASE CLOSED
Address: 1651 MCKEE RD
City: SAN JOSE
Zip: 95116
County: SANTA CLARA
Report Link: https://geotracker.waterboards.ca.gov/profile_report?global_id=T0608501345
Cleanup Status Detail: COMPLETED - CASE CLOSED AS OF 7/2/2001
Project Status:
Cleanup History Link: https://geotracker.waterboards.ca.gov/profile_report_include?global_id=T0608501345&tabname=regulatoryhistory
Potential COC: GASOLINE
Potential Media of Concern: OTHER GROUNDWATER (USES OTHER THAN DRINKING WATER)
File Location: ALL FILES ARE ON GEOTRACKER OR IN THE LOCAL AGENCY DATABASE
User Defined Beneficial Use:
Designated Beneficial Use: MUN, AGR, IND, PROC
DWR GW Sub Basin: Santa Clara Valley - Santa Clara (2-009.02)
Calwater Watershed Name: Santa Clara - Coyote Creek (205.30)
Post Closure Site Management:
Future Land Use:
Cleanup Oversight Agencies: SANTA CLARA COUNTY LOP (LEAD)
CASEWORKER: DEH CASEWORKER
SAN FRANCISCO BAY RWQCB (REGION 2)
CASEWORKER: Regional Water Board
SANTA CLARA VALLEY WATER DISTRICT - CASE #: 07S1E04A02f
2622
CUF Claim No: B
CUF Priority Assig: B
CUF Amount Paid: \$504,599
WDR Place Type:
WDR File No:
WDR Order No:
Project Oversight Agencies:
Facility Type:
Composting Method:
Grndwtr Monitoring Frequency:
Designated Beneficial Use Municipal and Domestic Supply, Agricultural Supply, Industrial Service Supply, Industrial Process Supply
Desc:
Site History:

No site history available

LUST Sites from GeoTracker Search - Cleanup Status History

Status: Open - Site Assessment
Date : 1/7/1992

Status: Open - Case Begin Date
Date : 7/25/1991

Map Key	Number of Records	Direction	Distance (mi/ft)	Elev/Diff (ft)	Site	DB
Status:		Open - Verification Monitoring				
Date :		12/31/1998				
Status:		Open - Site Assessment				
Date :		7/25/1991				
Status:		Completed - Case Closed				
Date :		7/2/2001				

Sites from GeoTracker Search - Cleanup Action Report (as of Jan 25, 2023)

Action Type: EXCAVATION
Begin Date: 1/1/1998
End Date: 12/31/1998
Phase:
Contaminant Mass Removed:
Description:

Sites from GeoTracker Search - Regulatory Activities (as of Jan 25, 2023)

Action Type: Response Requested - Reports
Action: CAP/RAP - Other Report
Action Date: 12/22/1997
Received Issue Date: 12/22/1997
Doc Link: https://geotracker.waterboards.ca.gov/view_documents_all?global_id=T0608501345&doc_id=5878253
Title Description Comments:

CORRECTIVE ACTION PLAN 11/4/1997 - 12/22/1997 **Note: Many records provided by the department have a truncated [Title Description Comments] field.

Action Type: Response Requested - Reports
Action: Monitoring Report - Quarterly
Action Date: 7/15/1997
Received Issue Date: 7/29/1997
Doc Link:
Title Description Comments:

Monitoring Report - Quarterly **Note: Many records provided by the department have a truncated [Title Description Comments] field.

Action Type: Response Requested - Reports
Action: Monitoring Report - Quarterly
Action Date: 4/15/1997
Received Issue Date: 6/9/1997
Doc Link:
Title Description Comments:

Monitoring Report - Quarterly **Note: Many records provided by the department have a truncated [Title Description Comments] field.

Action Type: Other Regulatory Actions
Action: Staff Letter - #28174
Action Date: 3/1/1997
Received Issue Date: 3/1/1997
Doc Link:
Title Description Comments:

Action Type: Response Requested - Other
Action: Unauthorized Release Form
Action Date: 2/25/1997
Received Issue Date: 2/25/1997
Doc Link: https://geotracker.waterboards.ca.gov/view_documents_all?global_id=T0608501345&doc_id=5878236
Title Description Comments:

URF 7/14/1988 - 2/25/1997 **Note: Many records provided by the department have a truncated [Title Description Comments] field.

<i>Map Key</i>	<i>Number of Records</i>	<i>Direction</i>	<i>Distance (mi/ft)</i>	<i>Elev/Diff (ft)</i>	<i>Site</i>	<i>DB</i>
----------------	--------------------------	------------------	-------------------------	-----------------------	-------------	-----------

Action Type: Response Requested - Other
Action: Other Report / Document
Action Date: 2/20/1997
Received Issue Date: 2/20/1997
Doc Link: https://geotracker.waterboards.ca.gov/view_documents_all?global_id=T0608501345&doc_id=5878240
Title Description Comments:

REQUEST FOR CLOSURE **Note: Many records provided by the department have a truncated [Title Description Comments] field.

Action Type: Response Requested - Reports
Action: Risk Assessment Report
Action Date: 5/28/1996
Received Issue Date: 5/28/1996
Doc Link: https://geotracker.waterboards.ca.gov/view_documents_all?global_id=T0608501345&doc_id=5878239
Title Description Comments:

RISK BASED CORRECTIVE 5/15/1996 - 5/28/1996 **Note: Many records provided by the department have a truncated [Title Description Comments] field.

Action Type: Response Requested - Workplans
Action: Other Workplan
Action Date: 1/9/1996
Received Issue Date: 1/9/1996
Doc Link: https://geotracker.waterboards.ca.gov/view_documents_all?global_id=T0608501345&doc_id=5930018
Title Description Comments:

Work Plan 01/09/1996 **Note: Many records provided by the department have a truncated [Title Description Comments] field.

Action Type: Response Requested - Reports
Action: Soil and Water Investigation Report
Action Date: 12/7/1994
Received Issue Date: 12/7/1994
Doc Link: https://geotracker.waterboards.ca.gov/view_documents_all?global_id=T0608501345&doc_id=5878237
Title Description Comments:

GROUNDWATER ASSESSMENT REPORT 7/30/1992 - 12/7/1994 **Note: Many records provided by the department have a truncated [Title Description Comments] field.

Action Type: Response Requested - Other
Action: Correspondence
Action Date: 7/15/1994
Received Issue Date: 7/15/1994
Doc Link: https://geotracker.waterboards.ca.gov/view_documents_all?global_id=T0608501345&doc_id=5878250
Title Description Comments:

CORRESPONDENCE FILE FROM LUSTOP 8/1/1988 - 7/15/1994 **Note: Many records provided by the department have a truncated [Title Description Comments] field.

Action Type: Notices
Action: Notice of Responsibility - #39977
Action Date: 12/11/1991
Received Issue Date: 12/11/1991
Doc Link:
Title Description Comments:

Action Type: Leak Action
Action: Leak Reported
Action Date: 8/23/1991
Received Issue Date:
Doc Link:
Title Description Comments:

<i>Map Key</i>	<i>Number of Records</i>	<i>Direction</i>	<i>Distance (mi/ft)</i>	<i>Elev/Diff (ft)</i>	<i>Site</i>	<i>DB</i>
<hr/>						
Action Type:		Response Requested - Reports				
Action:		Preliminary Site Assessment Report				
Action Date:		8/23/1991				
Received Issue Date:		8/23/1991				
Doc Link:		https://geotracker.waterboards.ca.gov/view_documents_all?global_id=T0608501345&doc_id=5878242				
Title Description Comments:		PRELIMINARY SITE ASSESSMENT REPORT **Note: Many records provided by the department have a truncated [Title Description Comments] field.				
Action Type:		Response Requested - Other				
Action:		Other Report / Document				
Action Date:		1/17/1991				
Received Issue Date:		1/17/1991				
Doc Link:		https://geotracker.waterboards.ca.gov/view_documents_all?global_id=T0608501345&doc_id=5878244				
Title Description Comments:		MISCELLANEOUS SAMPLE RESULTS FROM LUSTOP 1/17/1991 - 1/17/1991 **Note: Many records provided by the department have a truncated [Title Description Comments] field.				
Action Type:		Response Requested - Other				
Action:		Other Report / Document				
Action Date:		10/23/1990				
Received Issue Date:		10/23/1990				
Doc Link:		https://geotracker.waterboards.ca.gov/view_documents_all?global_id=T0608501345&doc_id=5878247				
Title Description Comments:		INSPECTION REPORT **Note: Many records provided by the department have a truncated [Title Description Comments] field.				
Action Type:		Response Requested - Other				
Action:		Other Report / Document				
Action Date:		1/1/1973				
Received Issue Date:		1/1/1973				
Doc Link:		https://geotracker.waterboards.ca.gov/view_documents_all?global_id=T0608501345&doc_id=5878246				
Title Description Comments:		MAPS METROSCAN FROM LUSTOP **Note: Many records provided by the department have a truncated [Title Description Comments] field.				
Action Type:		Response Requested - Other				
Action:		Other Report / Document				
Action Date:		7/14/2017				
Received Issue Date:		7/14/2017				
Doc Link:		https://geotracker.waterboards.ca.gov/view_documents_all?global_id=T0608501345&doc_id=5958010				
Title Description Comments:		Limited Soil Sampling and Groundwater Report **Note: Many records provided by the department have a truncated [Title Description Comments] field.				
Action Type:		Response Requested - Reports				
Action:		Well Destruction Report				
Action Date:		10/9/2001				
Received Issue Date:		10/9/2001				
Doc Link:		https://geotracker.waterboards.ca.gov/view_documents_all?global_id=T0608501345&doc_id=5878235				
Title Description Comments:		WELL DESTRUCTION 2/6/1996 - 10/9/2001 **Note: Many records provided by the department have a truncated [Title Description Comments] field.				
Action Type:		Response Requested - Other				
Action:		Correspondence				
Action Date:		10/4/2001				
Received Issue Date:		10/4/2001				
Doc Link:		https://geotracker.waterboards.ca.gov/view_documents_all?global_id=T0608501345&doc_id=5878238				
Title Description Comments:		STATE RELATED COORESPONDENCE FROM LUSTOP 12/11/1991 - 10/4/2001 **Note: Many records provided by the department have a truncated [Title Description Comments] field.				

Map Key	Number of Records	Direction	Distance (mi/ft)	Elev/Diff (ft)	Site	DB
---------	-------------------	-----------	------------------	----------------	------	----

Action Type: Other Regulatory Actions
Action: Closure/No Further Action Letter
Action Date: 7/2/2001
Received Issue Date: 7/2/2001
Doc Link: https://geotracker.waterboards.ca.gov/view_documents?global_id=T0608501345&enforcement_id=6275152&temptable=ENFORCEMENT
Title Description Comments:

Action Type: Response Requested - Other
Action: Correspondence
Action Date: 7/2/2001
Received Issue Date: 7/2/2001
Doc Link: https://geotracker.waterboards.ca.gov/view_documents_all?global_id=T0608501345&doc_id=5878248
Title Description Comments:

CORRESPONDENCE FILE FROM LUSTOP 1/23/1996 - 7/2/2001 **Note: Many records provided by the department have a truncated [Title Description Comments] field.

Action Type: Response Requested - Other
Action: Verbal Communication
Action Date: 6/25/2001
Received Issue Date: 6/25/2001
Doc Link: https://geotracker.waterboards.ca.gov/view_documents_all?global_id=T0608501345&doc_id=5878243
Title Description Comments:

PHONE LOG FROM LUSTROP 7/3/1991 - 6/25/2001 **Note: Many records provided by the department have a truncated [Title Description Comments] field.

Action Type: Response Requested - Reports
Action: Monitoring Report - Quarterly
Action Date: 1/2/2001
Received Issue Date: 1/2/2001
Doc Link: https://geotracker.waterboards.ca.gov/view_documents_all?global_id=T0608501345&doc_id=5903474
Title Description Comments:

QUARTERLY GROUNDWATER REPORT 9/25/1992- 1/2/2001 **Note: Many records provided by the department have a truncated [Title Description Comments] field.

Action Type: Response Requested - Reports
Action: Monitoring Report - Quarterly
Action Date: 1/15/1998
Received Issue Date: 2/10/1998
Doc Link:
Title Description Comments:

Monitoring Report - Quarterly **Note: Many records provided by the department have a truncated [Title Description Comments] field.

Action Type: Cleanup Action
Action: Excavation
Action Date: 1/1/1998
Received Issue Date:
Doc Link:
Title Description Comments:

Sites from GeoTracker Search - Documents (as of Jan 25, 2023)

Document Type: Site Documents
Type: CAP/RAP - OTHER REPORT
Submitted By: CANDACE GARCIA (REGULATOR)
Title: CORRECTIVE ACTION PLAN 11/4/1997 - 12/22/1997
Doc Link: https://geotracker.waterboards.ca.gov/view_documents?global_id=T0608501345&document_id=5878253
Document Date: 12/22/1997
Submitted:

Map Key	Number of Records	Direction	Distance (mi/ft)	Elev/Diff (ft)	Site	DB
Document Type:	Site Documents				Document Date: 1/17/1991	
Type:	OTHER REPORT / DOCUMENT				Submitted:	
Submitted By:	CANDACE GARCIA (REGULATOR)					
Title:	MISCELLANEOUS SAMPLE RESULTS FROM LUSTOP 1/17/1991 - 1/17/1991					
Title Link:	https://geotracker.waterboards.ca.gov/view_documents?global_id=T0608501345&document_id=5878244					
Document Type:	Monitoring Reports				Document Date: 1/2/2001	
Type:	MONITORING REPORT - QUARTERLY				Submitted:	
Submitted By:	CANDACE GARCIA (REGULATOR)					
Title:	QUARTERLY GROUNDWATER REPORT 9/25/1992- 1/2/2001 -					
Title Link:	https://geotracker.waterboards.ca.gov/regulators/deliverable_documents/7295092523/GWM%5FR%5F1994%2D10%2D31%2Epdf					
Document Type:	Monitoring Reports				Document Date: 1/2/2001	
Type:	MONITORING REPORT - QUARTERLY				Submitted:	
Submitted By:	CANDACE GARCIA (REGULATOR)					
Title:	QUARTERLY GROUNDWATER REPORT 9/25/1992- 1/2/2001 -					
Title Link:	https://geotracker.waterboards.ca.gov/regulators/deliverable_documents/7295092523/GWM%5FR%2D1993%2D04%2D21%2Epdf					
Document Type:	Monitoring Reports				Document Date: 1/2/2001	
Type:	MONITORING REPORT - QUARTERLY				Submitted:	
Submitted By:	CANDACE GARCIA (REGULATOR)					
Title:	QUARTERLY GROUNDWATER REPORT 9/25/1992- 1/2/2001 -					
Title Link:	https://geotracker.waterboards.ca.gov/regulators/deliverable_documents/7295092523/GWM%5FR%5F1994%2D04%2D29%2Epdf					
Document Type:	Monitoring Reports				Document Date: 1/2/2001	
Type:	MONITORING REPORT - QUARTERLY				Submitted:	
Submitted By:	CANDACE GARCIA (REGULATOR)					
Title:	QUARTERLY GROUNDWATER REPORT 9/25/1992- 1/2/2001 -					
Title Link:	https://geotracker.waterboards.ca.gov/regulators/deliverable_documents/7295092523/GWM%5FR%5F2001%2D01%2D02%2Epdf					
Document Type:	Monitoring Reports				Document Date: 1/2/2001	
Type:	MONITORING REPORT - QUARTERLY				Submitted:	
Submitted By:	CANDACE GARCIA (REGULATOR)					
Title:	QUARTERLY GROUNDWATER REPORT 9/25/1992- 1/2/2001 -					
Title Link:	https://geotracker.waterboards.ca.gov/regulators/deliverable_documents/7295092523/GWM%5FR%5F1997%2D12%2D18%2Epdf					
Document Type:	Site Documents				Document Date: 8/23/1991	
Type:	PRELIMINARY SITE ASSESSMENT REPORT				Submitted:	
Submitted By:	CANDACE GARCIA (REGULATOR)					
Title:	PRELIMINARY SITE ASSESSMENT REPORT					
Title Link:	https://geotracker.waterboards.ca.gov/view_documents?global_id=T0608501345&document_id=5878242					
Document Type:	Monitoring Reports				Document Date: 1/2/2001	
Type:	MONITORING REPORT - QUARTERLY				Submitted:	
Submitted By:	CANDACE GARCIA (REGULATOR)					
Title:	QUARTERLY GROUNDWATER REPORT 9/25/1992- 1/2/2001 -					
Title Link:	https://geotracker.waterboards.ca.gov/regulators/deliverable_documents/7295092523/GWM%5FR%5F1998%2D05%2D01%2Epdf					
Document Type:	Site Documents				Document Date: 10/4/2001	
Type:	CORRESPONDENCE				Submitted:	
Submitted By:	CANDACE GARCIA (REGULATOR)					
Title:	STATE RELATED COORESPONDENCE FROM LUSTOP 12/11/1991 - 10/4/2001					
Title Link:	https://geotracker.waterboards.ca.gov/view_documents?global_id=T0608501345&document_id=5878238					
Document Type:	Monitoring Reports				Document Date: 1/2/2001	
Type:	MONITORING REPORT - QUARTERLY				Submitted:	
Submitted By:	CANDACE GARCIA (REGULATOR)					
Title:	QUARTERLY GROUNDWATER REPORT 9/25/1992- 1/2/2001 -					
Title Link:	https://geotracker.waterboards.ca.gov/regulators/deliverable_documents/7295092523/GWM%5FR%5F1998%2D02%2D06%2Epdf					
Document Type:	Monitoring Reports				Document Date: 1/2/2001	
Type:	MONITORING REPORT - QUARTERLY				Submitted:	

<i>Map Key</i>	<i>Number of Records</i>	<i>Direction</i>	<i>Distance (mi/ft)</i>	<i>Elev/Diff (ft)</i>	<i>Site</i>	<i>DB</i>
Submitted By:		CANDACE GARCIA (REGULATOR)				
Title:		QUARTERLY GROUNDWATER REPORT 9/25/1992- 1/2/2001 -				
Title Link:		https://geotracker.waterboards.ca.gov/regulators/deliverable_documents/7295092523/GWM%5FR%5F1997%2D07%2D21%2Epdf				
Document Type:	Site Documents				Document Date: 2/25/1997	
Type:	UNAUTHORIZED RELEASE FORM					
Submitted By:	CANDACE GARCIA (REGULATOR)					
Title:	URF 7/14/1988 - 2/25/1997					
Title Link:	https://geotracker.waterboards.ca.gov/view_documents?global_id=T0608501345&document_id=5878236					
Document Type:	Site Documents				Document Date: 2/20/1997	
Type:	OTHER REPORT / DOCUMENT					
Submitted By:	CANDACE GARCIA (REGULATOR)					
Title:	REQUEST FOR CLOSURE					
Title Link:	https://geotracker.waterboards.ca.gov/view_documents?global_id=T0608501345&document_id=5878240					
Document Type:	Monitoring Reports				Document Date: 1/2/2001	
Type:	MONITORING REPORT - QUARTERLY					
Submitted By:	CANDACE GARCIA (REGULATOR)					
Title:	QUARTERLY GROUNDWATER REPORT 9/25/1992- 1/2/2001 -					
Title Link:	https://geotracker.waterboards.ca.gov/regulators/deliverable_documents/7295092523/GWM%5FR%5F2000%2D10%2D10%2Epdf					
Document Type:	Monitoring Reports				Document Date: 1/2/2001	
Type:	MONITORING REPORT - QUARTERLY					
Submitted By:	MICHAEL SCHUSTER (REGULATOR)					
Title:	QUARTERLY GROUNDWATER REPORT 9/25/1992- 1/2/2001 -					
Title Link:	https://geotracker.waterboards.ca.gov/regulators/deliverable_documents/7446978509/GWM%5FR%5F2000%2D03%2D15%2Epdf					
Document Type:	Monitoring Reports				Document Date: 1/2/2001	
Type:	MONITORING REPORT - QUARTERLY					
Submitted By:	CANDACE GARCIA (REGULATOR)					
Title:	QUARTERLY GROUNDWATER REPORT 9/25/1992- 1/2/2001 -					
Title Link:	https://geotracker.waterboards.ca.gov/regulators/deliverable_documents/7295092523/GWM%5FR%5F1995%2D04%2D28%2Epdf					
Document Type:	Monitoring Reports				Document Date: 1/2/2001	
Type:	MONITORING REPORT - QUARTERLY					
Submitted By:	CANDACE GARCIA (REGULATOR)					
Title:	QUARTERLY GROUNDWATER REPORT 9/25/1992- 1/2/2001 -					
Title Link:	https://geotracker.waterboards.ca.gov/regulators/deliverable_documents/7295092523/GWM%5FR%5F1994%2D08%2D26%2Epdf					
Document Type:	Site Documents				Document Date: 7/14/2017	
Type:	OTHER REPORT / DOCUMENT					
Submitted By:	AARON COSTA (REGULATOR)					
Title:	LIMITED SOIL SAMPLING AND GROUNDWATER REPORT					
Title Link:	https://geotracker.waterboards.ca.gov/view_documents?global_id=T0608501345&document_id=5958010					
Document Type:	Site Documents				Document Date: 10/9/2001	
Type:	WELL DESTRUCTION REPORT					
Submitted By:	CANDACE GARCIA (REGULATOR)					
Title:	WELL DESTRUCTION 2/6/1996 - 10/9/2001					
Title Link:	https://geotracker.waterboards.ca.gov/view_documents?global_id=T0608501345&document_id=5878235					
Document Type:	Site Documents				Document Date: 6/25/2001	
Type:	VERBAL COMMUNICATION					
Submitted By:	CANDACE GARCIA (REGULATOR)					
Title:	PHONE LOG FROM LUSTROP 7/3/1991 - 6/25/2001					
Title Link:	https://geotracker.waterboards.ca.gov/view_documents?global_id=T0608501345&document_id=5878243					
Document Type:	Site Documents				Document Date: 5/28/1996	
Type:	RISK ASSESSMENT REPORT					
Submitted By:	CANDACE GARCIA (REGULATOR)					
Title:	RISK BASED CORRECTIVE 5/15/1996 - 5/28/1996					
Title Link:	https://geotracker.waterboards.ca.gov/view_documents?global_id=T0608501345&document_id=5878239					

Map Key	Number of Records	Direction	Distance (mi/ft)	Elev/Diff (ft)	Site	DB
Document Type:	Site Documents				Document Date: 1/9/1996	
Type:	OTHER WORKPLAN				Submitted:	
Submitted By:	MICHAEL SCHUSTER (REGULATOR)					
Title:	WORK PLAN 01/09/1996					
Title Link:	https://geotracker.waterboards.ca.gov/view_documents?global_id=T0608501345&document_id=5930018					
Document Type:	Monitoring Reports				Document Date: 1/2/2001	
Type:	MONITORING REPORT - QUARTERLY				Submitted:	
Submitted By:	CANDACE GARCIA (REGULATOR)					
Title:	QUARTERLY GROUNDWATER REPORT 9/25/1992- 1/2/2001 -					
Title Link:	https://geotracker.waterboards.ca.gov/regulators/deliverable_documents/7295092523/GWM%5FR%5F1993%2D10%2D29%2Epdf					
Document Type:	Site Documents				Document Date: 7/2/2001	
Type:	CORRESPONDENCE				Submitted:	
Submitted By:	CANDACE GARCIA (REGULATOR)					
Title:	CORRESPONDENCE FILE FROM LUSTOP 1/23/1996 - 7/2/2001					
Title Link:	https://geotracker.waterboards.ca.gov/view_documents?global_id=T0608501345&document_id=5878248					
Document Type:	Site Documents				Document Date: 7/2/2001	
Type:	CLOSURE/NO FURTHER ACTION LETTER				Submitted:	
Submitted By:	CANDACE GARCIA (REGULATOR)					
Title:	CLOSURE/NO FURTHER ACTION LETTER					
Title Link:	https://geotracker.waterboards.ca.gov/view_documents?global_id=T0608501345&enforcement_id=6275152					
Document Type:	Site Documents				Document Date: 12/7/1994	
Type:	SOIL AND WATER INVESTIGATION REPORT				Submitted:	
Submitted By:	CANDACE GARCIA (REGULATOR)					
Title:	GROUNDWATER ASSESSMENT REPORT 7/30/1992 - 12/7/1994					
Title Link:	https://geotracker.waterboards.ca.gov/view_documents?global_id=T0608501345&document_id=5878237					
Document Type:	Site Documents				Document Date: 1/1/1973	
Type:	OTHER REPORT / DOCUMENT				Submitted:	
Submitted By:	CANDACE GARCIA (REGULATOR)					
Title:	MAPS METROSCAN FROM LUSTOP					
Title Link:	https://geotracker.waterboards.ca.gov/view_documents?global_id=T0608501345&document_id=5878246					
Document Type:	Monitoring Reports				Document Date: 1/2/2001	
Type:	MONITORING REPORT - QUARTERLY				Submitted:	
Submitted By:	CANDACE GARCIA (REGULATOR)					
Title:	QUARTERLY GROUNDWATER REPORT 9/25/1992- 1/2/2001 -					
Title Link:	https://geotracker.waterboards.ca.gov/regulators/deliverable_documents/7295092523/GWM%5FR%5F1994%2D01%2D28%2Epdf					
Document Type:	Monitoring Reports				Document Date: 1/2/2001	
Type:	MONITORING REPORT - QUARTERLY				Submitted:	
Submitted By:	CANDACE GARCIA (REGULATOR)					
Title:	QUARTERLY GROUNDWATER REPORT 9/25/1992- 1/2/2001 -					
Title Link:	https://geotracker.waterboards.ca.gov/regulators/deliverable_documents/7295092523/GWM%5FR%5F1995%2D08%2D07%2Epdf					
Document Type:	Monitoring Reports				Document Date: 1/2/2001	
Type:	MONITORING REPORT - QUARTERLY				Submitted:	
Submitted By:	CANDACE GARCIA (REGULATOR)					
Title:	QUARTERLY GROUNDWATER REPORT 9/25/1992- 1/2/2001 -					
Title Link:	https://geotracker.waterboards.ca.gov/regulators/deliverable_documents/7295092523/GWM%5FR%5F1996%2D03%2D12%2D%2Epdf					
Document Type:	Monitoring Reports				Document Date: 1/2/2001	
Type:	MONITORING REPORT - QUARTERLY				Submitted:	
Submitted By:	CANDACE GARCIA (REGULATOR)					
Title:	QUARTERLY GROUNDWATER REPORT 9/25/1992- 1/2/2001 -					
Title Link:	https://geotracker.waterboards.ca.gov/regulators/deliverable_documents/7295092523/GWM%5FR%5F1993%2D07%2D30%2Epdf					
Document Type:	Monitoring Reports				Document Date: 1/2/2001	
Type:	MONITORING REPORT - QUARTERLY				Submitted:	
Submitted By:	CANDACE GARCIA (REGULATOR)					
Title:	QUARTERLY GROUNDWATER REPORT 9/25/1992- 1/2/2001 -					
Title Link:	https://geotracker.waterboards.ca.gov/regulators/deliverable_documents/7295092523/GWM%5FR%5F1993%2D07%2D30%2Epdf					
Document Type:	Monitoring Reports				Document Date: 1/2/2001	
Type:	MONITORING REPORT - QUARTERLY				Submitted:	
Submitted By:	CANDACE GARCIA (REGULATOR)					

Map Key	Number of Records	Direction	Distance (mi/ft)	Elev/Diff (ft)	Site	DB
<p>Title: QUARTERLY GROUNDWATER REPORT 9/25/1992- 1/2/2001 - Title Link: https://geotracker.waterboards.ca.gov/regulators/deliverable_documents/7295092523/GWM%5FR%5F1998%2D6%2D30%2Epdf</p> <p>Document Type: Monitoring Reports Document Date: 1/2/2001 Type: MONITORING REPORT - QUARTERLY Submitted: Submitted By: CANDACE GARCIA (REGULATOR) Title: QUARTERLY GROUNDWATER REPORT 9/25/1992- 1/2/2001 - Title Link: https://geotracker.waterboards.ca.gov/regulators/deliverable_documents/7295092523/GWM%5FR%5F1997%2D05%2D09%2Epdf</p> <p>Document Type: Monitoring Reports Document Date: 1/2/2001 Type: MONITORING REPORT - QUARTERLY Submitted: Submitted By: CANDACE GARCIA (REGULATOR) Title: QUARTERLY GROUNDWATER REPORT 9/25/1992- 1/2/2001 - Title Link: https://geotracker.waterboards.ca.gov/regulators/deliverable_documents/7295092523/GWM%5FR%5F1992%2D07%2D30%2Epdf</p> <p>Document Type: Monitoring Reports Document Date: 1/2/2001 Type: MONITORING REPORT - QUARTERLY Submitted: Submitted By: CANDACE GARCIA (REGULATOR) Title: QUARTERLY GROUNDWATER REPORT 9/25/1992- 1/2/2001 - Title Link: https://geotracker.waterboards.ca.gov/regulators/deliverable_documents/7295092523/GWM%5FR%5F1999%2D01%2Epdf</p> <p>Document Type: Monitoring Reports Document Date: 1/2/2001 Type: MONITORING REPORT - QUARTERLY Submitted: Submitted By: CANDACE GARCIA (REGULATOR) Title: QUARTERLY GROUNDWATER REPORT 9/25/1992- 1/2/2001 - Title Link: https://geotracker.waterboards.ca.gov/regulators/deliverable_documents/7295092523/GWM%5FR%5F1995%2D02%2D02%2Epdf</p> <p>Document Type: Site Documents Document Date: 7/15/1994 Type: CORRESPONDENCE Submitted: Submitted By: CANDACE GARCIA (REGULATOR) Title: CORRESPONDENCE FILE FROM LUSTOP 8/1/1988 - 7/15/1994 Title Link: https://geotracker.waterboards.ca.gov/view_documents?global_id=T0608501345&document_id=5878250</p> <p>Document Type: Site Documents Document Date: 10/23/1990 Type: OTHER REPORT / DOCUMENT Submitted: Submitted By: CANDACE GARCIA (REGULATOR) Title: INSPECTION REPORT Title Link: https://geotracker.waterboards.ca.gov/view_documents?global_id=T0608501345&document_id=5878247</p> <p>Document Type: Monitoring Reports Document Date: 1/2/2001 Type: MONITORING REPORT - QUARTERLY Submitted: Submitted By: CANDACE GARCIA (REGULATOR) Title: QUARTERLY GROUNDWATER REPORT 9/25/1992- 1/2/2001 - Title Link: https://geotracker.waterboards.ca.gov/regulators/deliverable_documents/7295092523/GWM%5FR%5F1999%2D07%2D26%2Epdf</p>						
46	1 of 1	SSE	0.40 / 2,113.14	91.53 / 4	ABUELO'S MUFFLERS 1170 E SANTA CLARA ST STE 30 SAN JOSE CA 95116	DELISTED HAZ
<p>Siteid: 89350 Latitude: 37.346950 Longitude: -121.867040 Original Source: CHAZ Record Date: 30-MAY-2017</p>						
47	1 of 1	S	0.40 / 2,129.30	92.16 / 5	CORPUZ TRUST 1147 EAST SANTA CLARA STREET SAN JOSE CA 95116	CLEANUP SITES
<p>Global ID: T10000006973 County: SANTA CLARA</p>						

Map Key	Number of Records	Direction	Distance (mi/ft)	Elev/Diff (ft)	Site	DB
Status:	OPEN - REMEDIATION			Latitude:	37.34706	
Status Date:	8/12/2019			Longitude:	-121.86802	
Site Facility Type:	CLEANUP PROGRAM SITE			RWQCB Region:		
Data Source:	Cleanup Program Sites from GeoTracker Search; Cleanup Sites from GeoTracker Cleanup Sites Data Download					

Cleanup Sites from GeoTracker Cleanup Sites Data Download - Facilities Detail

RB Case No:
Local Case No: 07S1E04Q03s
Begin Date: 3/4/2015
Lead Agency: SANTA CLARA COUNTY LOP
Local Agency: SANTA CLARA COUNTY LOP
CUF Case: NO
CalEnvScreen Score:
EPA Region: 9
Qty Risd Gallons:
Potential COC: Tetrachloroethylene (PCE), Trichloroethylene (TCE)
How Discovered: Site Assessment/Site Investigation
Stop Method: Change Operating Procedures
Stop Description: operations ceased
Case Worker: GOR
Military DoD Site: No
Leak Reported Dt: 2015-03-04 00:00:00
No Further Action Dt:
Potential Media of Concern: Other Groundwater (uses other than drinking water), Soil, Soil Vapor
How Discovered Description:
Calwater Watershed Name: Santa Clara - Coyote Creek (205.30)
DWR GW Subbasin Name: Santa Clara Valley - Santa Clara (2-009.02)
Disadvantaged Community: Disadvantaged Community
Coordinate Source:
Discharge Cause: Unknown
Discharge Source: Other
Facility Project Sub Type:
Calenviroscreen 3 Score: 76-80%
Calenviroscreen 4 Score: 70-75%
File Location: All Files are on GeoTracker or in the Local Agency Database
Site History:

Subsurface investigations have revealed that PCE, as well as other Volatile Organic Chemicals (VOCs) are present beneath the site. PCE was likely released to the subsurface during the operations of a dry cleaning business which historically operated at the site. The PCE has impacted soil, soil vapor, and groundwater beneath the property. Residential properties located downgradient of the site. Additional sampling in and around the site will be required to develop a comprehensive plan to remediate the contamination to acceptable levels. Once the contaminant plume is adequately delineated, full scale implementation of a remediation system is expected to take several months and may operate for several years.

Cleanup Sites from GeoTracker Cleanup Sites Data Download - Status History

Status: Open - Case Begin Date
Status Date: 2015-03-04 00:00:00

Status: Open - Remediation
Status Date: 2019-08-12 00:00:00

Status: Open - Site Assessment
Status Date: 2015-05-18 00:00:00

Cleanup Sites from GeoTracker Cleanup Sites Data Download - Regulatory Contacts

Contact Type: Regional Board Caseworker
Contact Name: RON GOLOUBOW
Organization Name: SAN FRANCISCO BAY RWQCB (REGION 2)
Address: 1515 Clay Street Suite 1400
City: OAKLAND
Email: ron.goloubow@waterboards.ca.gov
Phone No: 5106222442

Map Key	Number of Records	Direction	Distance (mi/ft)	Elev/Diff (ft)	Site	DB
---------	-------------------	-----------	------------------	----------------	------	----

Contact Type: Local Agency Caseworker - Primary Caseworker
Contact Name: Gerald O'Regan
Organization Name: SANTA CLARA COUNTY LOP
Address: 1555 BERGER DRIVE STE 300
City: SAN JOSE
Email: gerald.o'regan@deh.sccgov.org
Phone No:

Cleanup Program Sites from GeoTracker Search - Regulatory Profile

Project Status:
Cuf Claim No:
CUF Priority Assign:
CUF Amount Paid:
Composting Method:
Facility Type:
WDR Place Type:
WDR File No:
WDR Order No:
File Location: ALL FILES ARE ON GEOTRACKER OR IN THE LOCAL AGENCY DATABASE
User Defined Beneficial Use:
Designated Beneficial Use: MUN, AGR, IND, PROC
Designated Beneficial Use Desc: Municipal and Domestic Supply, Agricultural Supply, Industrial Service Supply, Industrial Process Supply
Project Oversight Agencies:
Report Link: https://geotracker.waterboards.ca.gov/profile_report?global_id=T10000006973
Cleanup Status Detail: OPEN - REMEDIATION AS OF 8/12/2019
Potential COC: TETRACHLOROETHYLENE (PCE), TRICHLOROETHYLENE (TCE)
Potential Media of Concern: OTHER GROUNDWATER (USES OTHER THAN DRINKING WATER), SOIL, SOIL VAPOR
Groundwater Monitoring Freq:
DWR GW Sub Basin: Santa Clara Valley - Santa Clara (2-009.02)
CalWater Watershed Name: Santa Clara - Coyote Creek (205.30)
Post Closure Site Management:
Future Land Use:
Cleanup Oversight Agencies: SANTA CLARA COUNTY LOP (LEAD) - CASE #: 07S1E04Q03s
CASEWORKER: Gerald O'Regan
SAN FRANCISCO BAY RWQCB (REGION 2)
CASEWORKER: RON GOLOUBOW
Cleanup History Link: https://geotracker.waterboards.ca.gov/profile_report_include?global_id=T10000006973&tabname=regulatoryhistory

Site History:

Subsurface investigations have revealed that PCE, as well as other Volatile Organic Chemicals (VOCs) are present beneath the site. PCE was likely released to the subsurface during the operations of a dry cleaning business which historically operated at the site. The PCE has impacted soil, soil vapor, and groundwater beneath the property. Residential properties located downgradient of the site. Additional sampling in and around the site will be required to develop a comprehensive plan to remediate the contamination to acceptable levels. Once the contaminant plume is adequately delineated, full scale implementation of a remediation system is expected to take several months and may operate for several years.

Sites from GeoTracker Search - Regulatory Activities (as of Jan 25, 2023)

Action Type: Response Requested - Workplans
Action: Corrective Action Plan / Remedial Action Plan - Regulator Responded
Action Date: 2/8/2019
Received Issue Date: 8/9/2019
Doc Link: https://geotracker.waterboards.ca.gov/view_documents_all?global_id=T10000006973&doc_id=5976260
Title Description Comments:

CAP

Action Type: Response Requested - Reports
Action: Monitoring Report - Quarterly
Action Date: 11/2/2018
Received Issue Date: 12/14/2018
Doc Link: https://geotracker.waterboards.ca.gov/view_documents_all?global_id=T10000006973&doc_id=5976262
Title Description Comments:

<i>Map Key</i>	<i>Number of Records</i>	<i>Direction</i>	<i>Distance (mi/ft)</i>	<i>Elev/Diff (ft)</i>	<i>Site</i>	<i>DB</i>
----------------	--------------------------	------------------	-------------------------	-----------------------	-------------	-----------

3Q18 Report

Action Type: Response Requested - Reports
Action: Site Assessment Report
Action Date: 11/2/2018
Received Issue Date:
Doc Link:
Title Description Comments:

Off-Site Assessment and Well Installation Report

Action Type: Other Regulatory Actions
Action: Staff Letter
Action Date: 10/4/2018
Received Issue Date: 10/4/2018
Doc Link: https://geotracker.waterboards.ca.gov/view_documents?global_id=T10000006973&enforcement_id=6371407&temptable=ENFORCEMENT
Title Description Comments:

Requirement for Revised Corrective Action Plan

Action Type: Other Regulatory Actions
Action: Staff Letter
Action Date: 7/18/2018
Received Issue Date: 7/18/2018
Doc Link: https://geotracker.waterboards.ca.gov/view_documents?global_id=T10000006973&enforcement_id=6364168&temptable=ENFORCEMENT
Title Description Comments:

Work Plan approval

Action Type: Response Requested - Workplans
Action: Site Investigation Workplan - Regulator Responded
Action Date: 6/15/2018
Received Issue Date: 7/2/2018
Doc Link: https://geotracker.waterboards.ca.gov/view_documents_all?global_id=T10000006973&doc_id=5962523
Title Description Comments:

Action Type: Other Regulatory Actions
Action: Staff Letter
Action Date: 4/23/2018
Received Issue Date: 4/23/2018
Doc Link: https://geotracker.waterboards.ca.gov/view_documents?global_id=T10000006973&enforcement_id=6355774&temptable=ENFORCEMENT
Title Description Comments:

Additional Assessment directive

Action Type: Response Requested - Reports
Action: Monitoring Report - Quarterly
Action Date: 1/30/2018
Received Issue Date: 4/10/2018
Doc Link: https://geotracker.waterboards.ca.gov/view_documents_all?global_id=T10000006973&doc_id=5925592
Title Description Comments:

4Q17 Indoor Air Monitoring Report

Action Type: Response Requested - Reports
Action: Monitoring Report - Quarterly
Action Date: 10/30/2017
Received Issue Date: 2/26/2018
Doc Link: https://geotracker.waterboards.ca.gov/view_documents_all?global_id=T10000006973&doc_id=5925591
Title Description Comments:

Map Key	Number of Records	Direction	Distance (mi/ft)	Elev/Diff (ft)	Site	DB
---------	-------------------	-----------	------------------	----------------	------	----

3Q17 Indoor Air Monitoring Report

Action Type: Other Regulatory Actions
Action: Email Correspondence
Action Date: 10/18/2017
Received Issue Date: 10/18/2017
Doc Link: https://geotracker.waterboards.ca.gov/view_documents?global_id=T10000006973&enforcement_id=6339121&temptable=ENFORCEMENT

Title Description Comments:

Email regarding schedule 10.18.17

Action Type: Response Requested - Reports
Action: Pilot Study/ Treatability Report
Action Date: 9/29/2017
Received Issue Date: 4/10/2018
Doc Link: https://geotracker.waterboards.ca.gov/view_documents_all?global_id=T10000006973&doc_id=5925588

Title Description Comments:

SVE Pilot Test Report

Action Type: Response Requested - Reports
Action: Monitoring Report - Quarterly
Action Date: 7/30/2017
Received Issue Date: 6/21/2017
Doc Link: https://geotracker.waterboards.ca.gov/view_documents_all?global_id=T10000006973&doc_id=5925590

Title Description Comments:

2Q17 Indoor Air Sampling Report

Action Type: Response Requested - Other
Action: Other Report / Document
Action Date: 7/28/2017
Received Issue Date:
Doc Link:

Title Description Comments:

Temporary Indoor Air Mitigation Report

Action Type: Other Regulatory Actions
Action: Staff Letter
Action Date: 6/19/2017
Received Issue Date: 6/19/2017
Doc Link: https://geotracker.waterboards.ca.gov/view_documents?global_id=T10000006973&enforcement_id=6323461&temptable=ENFORCEMENT

Title Description Comments:

ICAP Response

Action Type: Other Regulatory Actions
Action: Email Correspondence
Action Date: 4/10/2017
Received Issue Date: 4/10/2017
Doc Link: https://geotracker.waterboards.ca.gov/view_documents?global_id=T10000006973&enforcement_id=6316580&temptable=ENFORCEMENT

Title Description Comments:

ICAP extension approval

Action Type: Response Requested - Other
Action: Other Report / Document - Regulator Responded
Action Date: *5/15/2017
Received Issue Date: 5/15/2017
Doc Link: https://geotracker.waterboards.ca.gov/view_documents_all?global_id=T10000006973&doc_id=5913780

<i>Map Key</i>	<i>Number of Records</i>	<i>Direction</i>	<i>Distance (mi/ft)</i>	<i>Elev/Diff (ft)</i>	<i>Site</i>	<i>DB</i>
----------------	--------------------------	------------------	-------------------------	-----------------------	-------------	-----------

Title Description Comments:

ICAP

Action Type: Other Regulatory Actions
Action: Staff Letter
Action Date: 2/24/2017
Received Issue Date: 2/24/2017
Doc Link: https://geotracker.waterboards.ca.gov/view_documents?global_id=T10000006973&enforcement_id=6312670&temptable=ENFORCEMENT

Title Description Comments:

ICAP requirement

Action Type: Response Requested - Workplans
Action: Corrective Action Plan / Remedial Action Plan
Action Date: 11/21/2016
Received Issue Date: 1/25/2017
Doc Link: https://geotracker.waterboards.ca.gov/view_documents_all?global_id=T10000006973&doc_id=5898107

Title Description Comments:

Assessment Report and Remedial Action Plan

Action Type: Response Requested - Reports
Action: Monitoring Report - Quarterly
Action Date: 10/30/2016

Received Issue Date:

Doc Link:

Title Description Comments:

Action Type: Other Regulatory Actions
Action: Staff Letter
Action Date: 8/22/2016
Received Issue Date: 8/22/2016
Doc Link: https://geotracker.waterboards.ca.gov/view_documents?global_id=T10000006973&enforcement_id=6295646&temptable=ENFORCEMENT

Title Description Comments:

Approval of work plan for additional assessment

Action Type: Notices
Action: Letter - Notice
Action Date: 8/11/2016
Received Issue Date: 8/11/2016
Doc Link: https://geotracker.waterboards.ca.gov/view_documents?global_id=T10000006973&enforcement_id=6305838&temptable=ENFORCEMENT

Title Description Comments:

Notice of Impacted Indoor Air Quality

Action Type: Response Requested - Workplans
Action: Site Investigation Workplan
Action Date: 8/5/2016
Received Issue Date: 8/3/2016
Doc Link: https://geotracker.waterboards.ca.gov/view_documents_all?global_id=T10000006973&doc_id=5893900

Title Description Comments:

Action Type: Response Requested - Reports
Action: Monitoring Report - Quarterly
Action Date: 7/30/2016
Received Issue Date: 6/10/2016
Doc Link: https://geotracker.waterboards.ca.gov/view_documents_all?global_id=T10000006973&doc_id=5885243

Title Description Comments:

Map Key	Number of Records	Direction	Distance (mi/ft)	Elev/Diff (ft)	Site	DB
----------------	--------------------------	------------------	-------------------------	-----------------------	-------------	-----------

2Q16 Groundwater Monitoring Report

Action Type: Other Regulatory Actions
Action: Staff Letter
Action Date: 7/1/2016
Received Issue Date: 7/1/2016
Doc Link: https://geotracker.waterboards.ca.gov/view_documents?global_id=T10000006973&enforcement_id=6290237&temptable=ENFORCEMENT

Title Description Comments:

Requirement for additional assessment and immediate mitigation of PCE in indoor air

Action Type: Response Requested - Reports
Action: Soil Vapor Intrusion Investigation Report - Regulator Responded
Action Date: 5/27/2016
Received Issue Date: 6/10/2016
Doc Link: https://geotracker.waterboards.ca.gov/view_documents_all?global_id=T10000006973&doc_id=5885242

Title Description Comments:

Indoor Air Sampling Report

Action Type: Other Regulatory Actions
Action: Staff Letter
Action Date: 3/29/2016
Received Issue Date: 3/29/2016
Doc Link: https://geotracker.waterboards.ca.gov/view_documents?global_id=T10000006973&enforcement_id=6280682&temptable=ENFORCEMENT

Title Description Comments:

Indoor Air WP Approval

Action Type: Response Requested - Reports
Action: Site Assessment Report
Action Date: 12/18/2015
Received Issue Date: 3/10/2016
Doc Link: https://geotracker.waterboards.ca.gov/view_documents_all?global_id=T10000006973&doc_id=5853732

Title Description Comments:

Action Type: Other Regulatory Actions
Action: Staff Letter
Action Date: 8/20/2015
Received Issue Date: 8/20/2015
Doc Link: https://geotracker.waterboards.ca.gov/view_documents?global_id=T10000006973&enforcement_id=6257492&temptable=ENFORCEMENT

Title Description Comments:

WP Approval for soil, soil gas, and groundwater assessment

Action Type: Response Requested - Workplans
Action: Site Investigation Workplan
Action Date: 8/11/2015
Received Issue Date: 8/11/2015
Doc Link: https://geotracker.waterboards.ca.gov/view_documents_all?global_id=T10000006973&doc_id=5853718

Title Description Comments:

Action Type: Agreements
Action: Cost Recovery Agreement / N. of Reimbursement
Action Date: 3/16/2015
Received Issue Date: 3/16/2015
Doc Link: https://geotracker.waterboards.ca.gov/view_documents?global_id=T10000006973&enforcement_id=6245254&temptable=ENFORCEMENT

Title Description Comments:

Map Key	Number of Records	Direction	Distance (mi/ft)	Elev/Diff (ft)	Site	DB
Action Type:		Notices				
Action:		Letter - Notice				
Action Date:		3/5/2015				
Received Issue Date:		3/5/2015				
Doc Link:		https://geotracker.waterboards.ca.gov/view_documents?global_id=T10000006973&enforcement_id=6245253&temptable=ENFORCEMENT				
Title Description Comments:		notification of request to provide regulatory oversight				
Action Type:		Leak Action				
Action:		Leak Reported				
Action Date:		3/4/2015				
Received Issue Date:						
Doc Link:						
Title Description Comments:						
Action Type:		Response Requested - Other				
Action:		Other Report / Document				
Action Date:		3/4/2015				
Received Issue Date:		3/4/2015				
Doc Link:		https://geotracker.waterboards.ca.gov/view_documents_all?global_id=T10000006973&doc_id=5841263				
Title Description Comments:		real property report				
Action Type:		Response Requested - Other				
Action:		Correspondence				
Action Date:		3/4/2015				
Received Issue Date:		3/4/2015				
Doc Link:		https://geotracker.waterboards.ca.gov/view_documents_all?global_id=T10000006973&doc_id=5841264				
Title Description Comments:		VCP application				
Action Type:		Response Requested - Reports				
Action:		Soil and Water Investigation Report				
Action Date:		3/4/2015				
Received Issue Date:		3/4/2015				
Doc Link:		https://geotracker.waterboards.ca.gov/view_documents_all?global_id=T10000006973&doc_id=5841262				
Title Description Comments:		phase II site assessment report				
Action Type:		Agreements				
Action:		Voluntary Remedial Action Agreement				
Action Date:		9/2/2021				
Received Issue Date:		9/2/2021				
Doc Link:		https://geotracker.waterboards.ca.gov/view_documents?global_id=T10000006973&enforcement_id=6489770&temptable=ENFORCEMENT				
Title Description Comments:		Revised Remedial Action Agreement				
Action Type:		Response Requested - Other				
Action:		Other Report / Document				
Action Date:		4/23/2021				
Received Issue Date:						
Doc Link:						
Title Description Comments:		Project Schedule				
Action Type:		Response Requested - Workplans				

<i>Map Key</i>	<i>Number of Records</i>	<i>Direction</i>	<i>Distance (mi/ft)</i>	<i>Elev/Diff (ft)</i>	<i>Site</i>	<i>DB</i>
Action:		Soil Vapor Intrusion Investigation Workplan				
Action Date:		4/16/2021				
Received Issue Date:						
Doc Link:						
Title Description Comments:		Work Plan for Expedited Assessment and Indoor Air Sampling - As Soon As Possible, but No Later Than April 16, 2021				
Action Type:		Other Regulatory Actions				
Action:		Staff Letter				
Action Date:		3/26/2021				
Received Issue Date:		3/26/2021				
Doc Link:		https://geotracker.waterboards.ca.gov/view_documents?global_id=T10000006973&enforcement_id=6461522&temptable=ENFORCEMENT				
Title Description Comments:		Out Of Compliance - Work Plan Expedited Assessment and IA Sampling 3.26.2021				
Action Type:		Response Requested - Reports				
Action:		Final Remedial Action Report / Corrective Action Report				
Action Date:		3/27/2020				
Received Issue Date:						
Doc Link:						
Title Description Comments:		CAP Implementation Report				
Action Type:		Response Requested - Workplans				
Action:		Site Investigation Workplan				
Action Date:		*2/28/2020				
Received Issue Date:						
Doc Link:						
Title Description Comments:		Additional Assessment Work Plan				
Action Type:		Response Requested - Workplans				
Action:		Soil Vapor Intrusion Investigation Workplan				
Action Date:		9/20/2019				
Received Issue Date:		9/24/2019				
Doc Link:		https://geotracker.waterboards.ca.gov/view_documents_all?global_id=T10000006973&doc_id=6002473				
Title Description Comments:		Response to requirement for Work Plan.				
Action Type:		Other Regulatory Actions				
Action:		Staff Letter				
Action Date:		8/23/2019				
Received Issue Date:		8/23/2019				
Doc Link:		https://geotracker.waterboards.ca.gov/view_documents?global_id=T10000006973&enforcement_id=6412928&temptable=ENFORCEMENT				
Title Description Comments:		Response to 2Q19 groundwater monitoring report. Requirement for expedited actions,.				
Action Type:		Other Regulatory Actions				
Action:		Staff Letter				
Action Date:		8/13/2019				
Received Issue Date:		8/13/2019				
Doc Link:		https://geotracker.waterboards.ca.gov/view_documents?global_id=T10000006973&enforcement_id=6411988&temptable=ENFORCEMENT				
Title Description Comments:		CAP approval				

Map Key	Number of Records	Direction	Distance (mi/ft)	Elev/Diff (ft)	Site	DB
Action Type:		Other Regulatory Actions				
Action:		Staff Letter				
Action Date:		2/20/2019				
Received Issue Date:		2/20/2019				
Doc Link:		https://geotracker.waterboards.ca.gov/view_documents?global_id=T10000006973&enforcement_id=6385735&temptable=ENFORCEMENT				
Title Description Comments:						
Request for Offsite Access						
Action Type:		Notices				
Action:		Letter - Notice				
Action Date:		2/12/2019				
Received Issue Date:		2/12/2019				
Doc Link:		https://geotracker.waterboards.ca.gov/view_documents?global_id=T10000006973&enforcement_id=6385216&temptable=ENFORCEMENT				
Title Description Comments:						
Notice Regarding Revised Environmental Screening Levels						
Action Type:		Response Requested - Reports				
Action:		Monitoring Report - Quarterly				
Action Date:		2/8/2019				
Received Issue Date:		2/22/2019				
Doc Link:		https://geotracker.waterboards.ca.gov/view_documents_all?global_id=T10000006973&doc_id=5976263				
Title Description Comments:						
4Q18 Report						
Sites from GeoTracker Search - Documents (as of Jan 25, 2023)						
Document Type:	Site Documents				Document Date:	8/9/2019
Type:	FINAL REMEDIAL ACTION REPORT / CORRECTIVE ACTION REPORT				Submitted:	
Submitted By:	PETER MCINTYRE (AUTH_RP)					
Title:	CORRECTIVE ACTION PLAN, REVISION 2					
Title Link:	https://geotracker.waterboards.ca.gov/esi/uploads/geo_report/8637545108/T10000006973.PDF					
Document Type:	Site Documents				Document Date:	2/20/2019
Type:	STAFF LETTER				Submitted:	
Submitted By:	AARON COSTA (REGULATOR)					
Title:	REQUEST FOR OFFSITE ACCESS					
Title Link:	https://geotracker.waterboards.ca.gov/view_documents?global_id=T10000006973&enforcement_id=6385735					
Document Type:	Site Documents				Document Date:	7/18/2018
Type:	STAFF LETTER				Submitted:	
Submitted By:	AARON COSTA (REGULATOR)					
Title:	WORK PLAN APPROVAL					
Title Link:	https://geotracker.waterboards.ca.gov/view_documents?global_id=T10000006973&enforcement_id=6364168					
Document Type:	Site Documents				Document Date:	8/22/2016
Type:	STAFF LETTER				Submitted:	
Submitted By:	AARON COSTA (REGULATOR)					
Title:	APPROVAL OF WORK PLAN FOR ADDITIONAL ASSESSMENT					
Title Link:	https://geotracker.waterboards.ca.gov/view_documents?global_id=T10000006973&enforcement_id=6295646					
Document Type:	Site Documents				Document Date:	8/2/2016
Type:	SITE INVESTIGATION WORKPLAN				Submitted:	
Submitted By:	PETER MCINTYRE (AUTH_RP)					
Title:	WORK PLAN FOR ADDITIONAL ASSESSMENT					
Title Link:	https://geotracker.waterboards.ca.gov/esi/uploads/geo_report/3644815802/T10000006973.PDF					
Document Type:	Monitoring Reports				Document Date:	8/13/2019
Type:	MONITORING REPORT - QUARTERLY				Submitted:	
Submitted By:	PETER MCINTYRE (AUTH_RP)					

Map Key	Number of Records	Direction	Distance (mi/ft)	Elev/Diff (ft)	Site	DB
Title:					GROUNDWATER MONITORING REPORT - SECOND QUARTER 2019	
Title Link:					https://geotracker.waterboards.ca.gov/esi/uploads/geo_report/3908011317/T10000006973.PDF	
Document Type:	Monitoring Reports				Document Date: 9/14/2018	
Type:	MONITORING REPORT - QUARTERLY				Submitted:	
Submitted By:	PETER MCINTYRE (AUTH_RP)					
Title:	GROUNDWATER, SOIL GAS, AND INDOOR AIR MONITORING REPORT - SECOND QUARTER 2018					
Title Link:	https://geotracker.waterboards.ca.gov/esi/uploads/geo_report/3726462244/T10000006973.PDF					
Document Type:	Monitoring Reports				Document Date: 4/9/2018	
Type:	MONITORING REPORT - QUARTERLY				Submitted:	
Submitted By:	PETER MCINTYRE (AUTH_RP)					
Title:	INDOOR AIR AND GROUNDWATER MONITORING REPORT - FOURTH QUARTER 2017					
Title Link:	https://geotracker.waterboards.ca.gov/esi/uploads/geo_report/1125119149/T10000006973.PDF					
Document Type:	Site Documents				Document Date: 9/2/2021	
Type:	VOLUNTARY REMEDIAL ACTION AGREEMENT				Submitted:	
Submitted By:	GERALD O'REGAN (REGULATOR)					
Title:	REVISED REMEDIAL ACTION AGREEMENT					
Title Link:	https://geotracker.waterboards.ca.gov/view_documents?global_id=T10000006973&enforcement_id=6489770					
Document Type:	Site Documents				Document Date: 3/26/2021	
Type:	STAFF LETTER				Submitted:	
Submitted By:	GERALD O'REGAN (REGULATOR)					
Title:	OUT OF COMPLIANCE - WORK PLAN EXPEDITED ASSESSMENT AND IA SAMPLING 3.26.2021					
Title Link:	https://geotracker.waterboards.ca.gov/view_documents?global_id=T10000006973&enforcement_id=6461522					
Document Type:	Site Documents				Document Date: 8/23/2019	
Type:	STAFF LETTER				Submitted:	
Submitted By:	AARON COSTA (REGULATOR)					
Title:	RESPONSE TO 2Q19 GROUNDWATER MONITORING REPORT. REQUIREMENT FOR EXPEDITED ACTIONS,.					
Title Link:	https://geotracker.waterboards.ca.gov/view_documents?global_id=T10000006973&enforcement_id=6412928					
Document Type:	Site Documents				Document Date: 10/4/2018	
Type:	STAFF LETTER				Submitted:	
Submitted By:	AARON COSTA (REGULATOR)					
Title:	REQUIREMENT FOR REVISED CORRECTIVE ACTION PLAN					
Title Link:	https://geotracker.waterboards.ca.gov/view_documents?global_id=T10000006973&enforcement_id=6371407					
Document Type:	Site Documents				Document Date: 8/11/2015	
Type:	SITE INVESTIGATION WORKPLAN				Submitted:	
Submitted By:	ADVANCED-GEOENVIRONMENTAL (AUTH_RP)					
Title:	SITE ASSESSMENT & SUB-SLAB WELL INSTALLATION WORK PLAN					
Title Link:	https://geotracker.waterboards.ca.gov/esi/uploads/geo_report/7524787247/T10000006973.PDF					
Document Type:	Site Documents				Document Date: 3/4/2015	
Type:	CORRESPONDENCE				Submitted:	
Submitted By:	LANI LEE (REGULATOR)					
Title:	VCP APPLICATION					
Title Link:	https://geotracker.waterboards.ca.gov/view_documents?global_id=T10000006973&document_id=5841264					
Document Type:	Site Documents				Document Date: 8/13/2019	
Type:	STAFF LETTER				Submitted:	
Submitted By:	AARON COSTA (REGULATOR)					
Title:	CAP APPROVAL					
Title Link:	https://geotracker.waterboards.ca.gov/view_documents?global_id=T10000006973&enforcement_id=6411988					
Document Type:	Site Documents				Document Date: 4/9/2018	
Type:	INTERIM REMEDIAL ACTION REPORT				Submitted:	
Submitted By:	PETER MCINTYRE (AUTH_RP)					
Title:	INTERIM CORRECTIVE ACTION PLAN IMPLEMENTATION REPORT					
Title Link:	https://geotracker.waterboards.ca.gov/esi/uploads/geo_report/2329477131/T10000006973.PDF					
Document Type:	Site Documents				Document Date: 3/4/2015	
Type:	OTHER REPORT / DOCUMENT				Submitted:	
Submitted By:	LANI LEE (REGULATOR)					
Title:	REAL PROPERTY REPORT					

Map Key	Number of Records	Direction	Distance (mi/ft)	Elev/Diff (ft)	Site	DB
Title Link:		https://geotracker.waterboards.ca.gov/view_documents?global_id=T1000006973&document_id=5841263				
Document Type:	Monitoring Reports				Document Date: 6/4/2018	
Type:	MONITORING REPORT - QUARTERLY					Submitted:
Submitted By:	PETER MCINTYRE (AUTH_RP)					
Title:	INDOOR AIR AND GROUNDWATER MONITORING REPORT - FIRST QUARTER 2018					
Title Link:	https://geotracker.waterboards.ca.gov/esi/uploads/geo_report/5516198933/T1000006973.PDF					
Document Type:	Site Documents				Document Date: 9/24/2019	
Type:	RESPONSE TO COMMENTS					Submitted:
Submitted By:	PETER MCINTYRE (AUTH_RP)					
Title:	RESPONSE TO WORK PLAN REQUEST					
Title Link:	https://geotracker.waterboards.ca.gov/esi/uploads/geo_report/7670355021/T1000006973.PDF					
Document Type:	Site Documents				Document Date: 7/2/2018	
Type:	SITE INVESTIGATION WORKPLAN					Submitted:
Submitted By:	PETER MCINTYRE (AUTH_RP)					
Title:	WORK PLAN, ADDITIONAL OFF-SITE ASSESSMENT AND WELL INSTALLATION					
Title Link:	https://geotracker.waterboards.ca.gov/esi/uploads/geo_report/4936317145/T1000006973.PDF					
Document Type:	Site Documents				Document Date: 5/15/2017*	
Type:	INTERIM REMEDIAL ACTION PLAN					Submitted:
Submitted By:	PETER MCINTYRE (AUTH_RP)					
Title:	INTERIM CORRECTIVE ACTION PLAN					
Title Link:	https://geotracker.waterboards.ca.gov/esi/uploads/geo_report/9022132575/T1000006973.PDF					
Document Type:	Site Documents				Document Date: 4/10/2017	
Type:	EMAIL CORRESPONDENCE					Submitted:
Submitted By:	AARON COSTA (REGULATOR)					
Title:	ICAP EXTENSION APPROVAL					
Title Link:	https://geotracker.waterboards.ca.gov/view_documents?global_id=T1000006973&enforcement_id=6316580					
Document Type:	Site Documents				Document Date: 3/10/2016	
Type:	WELL INSTALLATION REPORT					Submitted:
Submitted By:	ADVANCED-GEOENVIRONMENTAL (AUTH_RP)					
Title:	MONITORING WELL & SUB-SLAB VAPOR WELL INSTALLATION REPORT					
Title Link:	https://geotracker.waterboards.ca.gov/esi/uploads/geo_report/9051062881/T1000006973.PDF					
Document Type:	Site Documents				Document Date: 3/16/2015	
Type:	COST RECOVERY AGREEMENT / N. OF REIMBURSEMENT					Submitted:
Submitted By:	LANI LEE (REGULATOR)					
Title:	COST RECOVERY AGREEMENT / N. OF REIMBURSEMENT					
Title Link:	https://geotracker.waterboards.ca.gov/view_documents?global_id=T1000006973&enforcement_id=6245254					
Document Type:	Site Documents				Document Date: 3/4/2015	
Type:	SOIL AND WATER INVESTIGATION REPORT					Submitted:
Submitted By:	LANI LEE (REGULATOR)					
Title:	PHASE II SITE ASSESSMENT REPORT					
Title Link:	https://geotracker.waterboards.ca.gov/view_documents?global_id=T1000006973&document_id=5841262					
Document Type:	Monitoring Reports				Document Date: 11/6/2017*	
Type:	MONITORING REPORT - QUARTERLY					Submitted:
Submitted By:	PETER MCINTYRE (AUTH_RP)					
Title:	INDOOR AIR AND GROUNDWATER MONITORING REPORT - THIRD QUARTER 2017					
Title Link:	https://geotracker.waterboards.ca.gov/esi/uploads/geo_report/8756909310/T1000006973.PDF					
Document Type:	Site Documents				Document Date: 2/12/2019	
Type:	LETTER - NOTICE					Submitted:
Submitted By:	AARON COSTA (REGULATOR)					
Title:	NOTICE REGARDING REVISED ENVIRONMENTAL SCREENING LEVELS					
Title Link:	https://geotracker.waterboards.ca.gov/view_documents?global_id=T1000006973&enforcement_id=6385216					
Document Type:	Site Documents				Document Date: 3/29/2016	
Type:	STAFF LETTER					Submitted:
Submitted By:	CANDACE GARCIA (REGULATOR)					
Title:	INDOOR AIR WP APPROVAL					
Title Link:	https://geotracker.waterboards.ca.gov/view_documents?global_id=T1000006973&enforcement_id=6280682					

<i>Map Key</i>	<i>Number of Records</i>	<i>Direction</i>	<i>Distance (mi/ft)</i>	<i>Elev/Diff (ft)</i>	<i>Site</i>	<i>DB</i>
Document Type: Type: Submitted By: Title: Title Link:	Site Documents STAFF LETTER AARON COSTA (REGULATOR) WP APPROVAL FOR SOIL, SOIL GAS, AND GROUNDWATER ASSESSMENT https://geotracker.waterboards.ca.gov/view_documents?global_id=T10000006973&enforcement_id=6257492				Document Date: 8/20/2015 Submitted:	
Document Type: Type: Submitted By: Title: Title Link:	Monitoring Reports MONITORING REPORT - QUARTERLY ADVANCED-GEOENVIRONMENTAL (AUTH_RP) GROUNDWATER MONITORING REPORT -SECOND QUARTER 2016 https://geotracker.waterboards.ca.gov/esi/uploads/geo_report/3206594884/T10000006973.PDF				Document Date: 6/10/2016 Submitted:	
Document Type: Type: Submitted By: Title: Title Link:	Site Documents STAFF LETTER AARON COSTA (REGULATOR) ADDITIONAL ASSESSMENT DIRECTIVE https://geotracker.waterboards.ca.gov/view_documents?global_id=T10000006973&enforcement_id=6355774				Document Date: 4/23/2018 Submitted:	
Document Type: Type: Submitted By: Title: Title Link:	Site Documents STAFF LETTER AARON COSTA (REGULATOR), SOMIRA PECH (REGULATOR) ICAP RESPONSE https://geotracker.waterboards.ca.gov/view_documents?global_id=T10000006973&enforcement_id=6323461				Document Date: 6/19/2017 Submitted:	
Document Type: Type: Submitted By: Title: Title Link:	Site Documents STAFF LETTER AARON COSTA (REGULATOR), CANDACE GARCIA (REGULATOR) ICAP REQUIREMENT https://geotracker.waterboards.ca.gov/view_documents?global_id=T10000006973&enforcement_id=6312670				Document Date: 2/24/2017 Submitted:	
Document Type: Type: Submitted By: Title: Title Link:	Site Documents SPECIAL STUDIES AND INVESTIGATIONS PETER MCINTYRE (AUTH_RP) REPORT ON ADDITIONAL ASSESSMENT ACTIVITIES https://geotracker.waterboards.ca.gov/esi/uploads/geo_report/9771364212/T10000006973.PDF				Document Date: 1/20/2017 Submitted:	
Document Type: Type: Submitted By: Title: Title Link:	Site Documents STAFF LETTER AARON COSTA (REGULATOR) REQUIREMENT FOR ADDITIONAL ASSESSMENT AND IMMEDIATE MITIGATION OF PCE IN INDOOR AIR https://geotracker.waterboards.ca.gov/view_documents?global_id=T10000006973&enforcement_id=6290237				Document Date: 7/1/2016 Submitted:	
Document Type: Type: Submitted By: Title: Title Link:	Site Documents SITE INVESTIGATION WORKPLAN ADVANCED-GEOENVIRONMENTAL (AUTH_RP) INDOOR AIR SAMPLING WORK PLAN https://geotracker.waterboards.ca.gov/esi/uploads/geo_report/6320833206/T10000006973.PDF				Document Date: 3/10/2016 Submitted:	
Document Type: Type: Submitted By: Title: Title Link:	Site Documents LETTER - NOTICE LANI LEE (REGULATOR) NOTIFICATION OF REQUEST TO PROVIDE REGULATORY OVERSIGHT https://geotracker.waterboards.ca.gov/view_documents?global_id=T10000006973&enforcement_id=6245253				Document Date: 3/5/2015 Submitted:	
Document Type: Type: Submitted By: Title: Title Link:	Site Documents SITE ASSESSMENT REPORT ADVANCED-GEOENVIRONMENTAL (AUTH_RP) PHASE II SUBSURFACE INVESTIGATION REPORT https://geotracker.waterboards.ca.gov/esi/uploads/geo_report/7547797918/T10000006973.PDF				Document Date: 5/30/2007 Submitted:	
Document Type: Type: Submitted By: Title: Title Link:	Monitoring Reports MONITORING REPORT - QUARTERLY PETER MCINTYRE (AUTH_RP) GROUNDWATER, SOIL GAS, AND INDOOR AIR MONITORING REPORT - FOURTH QUARTER 2018 https://geotracker.waterboards.ca.gov/esi/uploads/geo_report/5890276432/T10000006973.PDF				Document Date: 2/22/2019 Submitted:	
Document Type: Type:	Site Documents LETTER - NOTICE				Document Date: 8/11/2016 Submitted:	

Map Key	Number of Records	Direction	Distance (mi/ft)	Elev/Diff (ft)	Site	DB
Submitted By:		AARON COSTA (REGULATOR)				
Title:		NOTICE OF IMPACTED INDOOR AIR QUALITY				
Title Link:		https://geotracker.waterboards.ca.gov/view_documents?global_id=T10000006973&enforcement_id=6305838				
Document Type:	Monitoring Reports			Document Date:	5/22/2019*	
Type:	MONITORING REPORT - QUARTERLY			Submitted:		
Submitted By:	PETER MCINTYRE (AUTH_RP)					
Title:	GROUNDWATER, SOIL GAS, AND INDOOR AIR MONITORING REPORT - FIRST QUARTER 2019					
Title Link:	https://geotracker.waterboards.ca.gov/esi/uploads/geo_report/4017675578/T10000006973.PDF					
Document Type:	Monitoring Reports			Document Date:	12/14/2018*	
Type:	MONITORING REPORT - QUARTERLY			Submitted:		
Submitted By:	PETER MCINTYRE (AUTH_RP)					
Title:	GROUNDWATER, SOIL GAS, AND INDOOR AIR MONITORING REPORT - THIRD QUARTER 2018					
Title Link:	https://geotracker.waterboards.ca.gov/esi/uploads/geo_report/4515526831/T10000006973.PDF					
Document Type:	Monitoring Reports			Document Date:	6/20/2017*	
Type:	MONITORING REPORT - QUARTERLY			Submitted:		
Submitted By:	PETER MCINTYRE (AUTH_RP)					
Title:	INDOOR AIR AND GROUNDWATER MONITORING REPORT - SECOND QUARTER 2017					
Title Link:	https://geotracker.waterboards.ca.gov/esi/uploads/geo_report/4878393769/T10000006973.PDF					
Document Type:	Site Documents			Document Date:	4/30/2019*	
Type:	SITE INVESTIGATION			Submitted:		
Submitted By:	PETER MCINTYRE (AUTH_RP)					
Title:	ADDITIONAL OFF-SITE ASSESSMENT AND WELL INSTALLATION					
Title Link:	https://geotracker.waterboards.ca.gov/esi/uploads/geo_report/7544760584/T10000006973.PDF					
Document Type:	Site Documents			Document Date:	10/18/2017	
Type:	EMAIL CORRESPONDENCE			Submitted:		
Submitted By:	AARON COSTA (REGULATOR)					
Title:	EMAIL REGARDING SCHEDULE 10.18.17					
Title Link:	https://geotracker.waterboards.ca.gov/view_documents?global_id=T10000006973&enforcement_id=6339121					
Document Type:	Site Documents			Document Date:	6/10/2016	
Type:	SOIL VAPOR INTRUSION INVESTIGATION REPORT			Submitted:		
Submitted By:	ADVANCED-GEOENVIRONMENTAL (AUTH_RP)					
Title:	INDOOR AIR SAMPLING REPORT					
Title Link:	https://geotracker.waterboards.ca.gov/esi/uploads/geo_report/2782310187/T10000006973.PDF					

Sites from GeoTracker Search - Site Maps (as of Jan 25, 2023)

Submitted:	12/1/2015
Submitted By:	ADVANCED-GEOENVIRONMENTAL (AUTH_RP)
Title:	GEOBORE (MW-2) (MW2)
Link:	https://geotracker.waterboards.ca.gov/esi/uploads/geo_bore/3590730667/T10000006973.PDF
Submitted:	11/18/2015
Submitted By:	ADVANCED-GEOENVIRONMENTAL (AUTH_RP)
Title:	GEO_MAP
Link:	https://geotracker.waterboards.ca.gov/esi/uploads/geo_map/9386679112/T10000006973.PDF
Submitted:	12/1/2015
Submitted By:	ADVANCED-GEOENVIRONMENTAL (AUTH_RP)
Title:	GEEBORE (MW-3) (MW3)
Link:	https://geotracker.waterboards.ca.gov/esi/uploads/geo_bore/4352606236/T10000006973.PDF
Submitted:	12/1/2015
Submitted By:	ADVANCED-GEOENVIRONMENTAL (AUTH_RP)
Title:	GEEBORE (MW-1) (MW1)
Link:	https://geotracker.waterboards.ca.gov/esi/uploads/geo_bore/9134558975/T10000006973.PDF

Sites from GeoTracker Search - Cleanup Status History (as of Jan 25, 2023)

Status:	Open - Remediation
Date:	8/12/2019

Map Key	Number of Records	Direction	Distance (mi/ft)	Elev/Diff (ft)	Site	DB
Status:		Open - Site Assessment				
Date:		5/18/2015				
Status:		Open - Case Begin Date				
Date:		3/4/2015				
48	1 of 1	SSE	0.41 / 2,159.47	92.21 / 5	Torres Motors 1160 E. Santa Clara Street San Jose CA	LOP SANTA CLARA

SCVWD ID: 07S1E04Q02f
 Closure Date: 12/01/2010
 Link: <http://lustop.sccgov.org/files/07S1E04Q02f/>

49	1 of 1	ENE	0.41 / 2,176.11	88.82 / 2	MAI HUONG NGUYEN DDS 1657 MCKEE RD 40 SAN JOSE CA 95116	DELISTED HAZ
Siteid:		381793				
Latitude:		37.357500				
Longitude:		-121.861670				
Original Source:		CHAZ				
Record Date:		30-MAY-2017				

50	1 of 3	ENE	0.41 / 2,181.77	88.58 / 1	Dai Co Viet Motors 1655 McKee Rd San Jose CA	LOP SANTA CLARA
--------------------	--------	-----	--------------------	--------------	---	--------------------

SCVWD ID: 07S1E04A03f
 Closure Date: 04/15/2015
 Link: <http://lustop.sccgov.org/files/07S1E04A03f/>

50	2 of 3	ENE	0.41 / 2,181.77	88.58 / 1	DAI CO VIET MOTORS 1655 MCKEE RD. SAN JOSE CA 95116	LUST
--------------------	--------	-----	--------------------	--------------	---	------

Global ID:	T0608501663	Census Tract:	6085503601
Status Date:	4/15/2015	Match Key:	T0608501663
Case Type:	LUST CLEANUP SITE	County:	SANTA CLARA
Oil Field:		Latitude:	37.3574174560151
Oil Field Operator:		Longitude:	-121.862132549286
Status:	COMPLETED - CASE CLOSED	RWQCB Region:	

LUST Cleanup Sites from GeoTracker Cleanup Sites Data Download - Facilities Detail

CUF Case: YES
Lead Agency: SANTA CLARA COUNTY LOP
Case Worker:
Local Agency:
RB Case No: 14-133
Local Case No: 07S1E04A03f
File Location: All Files are on GeoTracker or in the Local Agency Database
Potential COC: MTBE / TBA / Other Fuel Oxygenates, Gasoline, Waste Oil / Motor / Hydraulic / Lubricating
Potential Media of Concern: Other Groundwater (uses other than drinking water)
Begin Date: 5/29/1990
How Discovered: Other Means
How Discovered Description: Grab Groundwater sample
Stop Method: Close and Replace Tank
Stop Description:

Map Key	Number of Records	Direction	Distance (mi/ft)	Elev/Diff (ft)	Site	DB
---------	-------------------	-----------	------------------	----------------	------	----

Calwater Watershed Name: Santa Clara - Coyote Creek (205.30)
DWR GW Subbasin Name: Santa Clara Valley - Santa Clara (2-009.02)
Disadvantaged Community:
CalEnvScreen Score:
Coordinate Source: Google Map Move
Discharge Cause: Unknown
Discharge Source: Other
EPA Region: 9
Leak Reported Dt: 1991-08-16 00:00:00
Military DoD Site: No
No Further Action Dt: 2015-04-15 00:00:00
Qty Rlsd Gallons: 0
Facility Project Sub Type:
Calenviroscreen 3 Score: 91-95%
Calenviroscreen 4 Score: 85-90%
Site History:

On May 29, 1990 a (vadose) monitoring well was installed in the former waste oil tank backfill to comply with the City of San Jose's local hazardous materials ordinance. A soil sample collected at the bottom of the borehole at eight feet (ft) below ground surface (bgs) contained 190 milligrams per kilogram (mg/kg) of total petroleum hydrocarbons in the gasoline range (TPHg); 49 mg/kg of total petroleum hydrocarvon compounds in the diesel fuel range (TPHd); and 64 mg/kg total petroleum hydrocarbon compounds in the motor oil range (TPHmo). These results were transmitted to the City of San Jose Fire Department on August 14, 1990 by D&D Management Consultants Inc.

LUST Cleanup Sites from GeoTracker Cleanup Sites Data Download - Regulatory Contacts

Contact Type: Regional Board Caseworker
Contact Name: Regional Water Board
Organization Name: SAN FRANCISCO BAY RWQCB (REGION 2)
Address: 1515 CLAY ST SUITE 1400
City: OAKLAND
Email:
Phone No:

LUST Cleanup Sites from GeoTracker Cleanup Sites Data Download - Status History

Status: Open - Site Assessment
Status Date: 5/29/1990

Status: Open - Case Begin Date
Status Date: 5/29/1990

Status: Completed - Case Closed
Status Date: 4/15/2015

Status: Open - Eligible for Closure
Status Date: 7/30/2014

Status: Open - Verification Monitoring
Status Date: 5/29/1990

LUST Sites from GeoTracker Search - Regulatory Profile

Site Facility Name: DAI CO VIET MOTORS
Site Facility Type: LUST CLEANUP SITE
Cleanup Status: COMPLETED - CASE CLOSED
Address: 1655 MCKEE RD.
City: SAN JOSE
Zip: 95116
County: SANTA CLARA
Report Link: https://geotracker.waterboards.ca.gov/profile_report?global_id=T0608501663
Cleanup Status Detail: COMPLETED - CASE CLOSED AS OF 4/15/2015
Project Status:
Cleanup History Link: https://geotracker.waterboards.ca.gov/profile_report_include?global_id=T0608501663&tabname=regulatoryhistory
Potential COC: GASOLINE, MTBE / TBA / OTHER FUEL OXYGENATES, WASTE OIL / MOTOR / HYDRAULIC / LUBRICATING
Potential Media of Concern: OTHER GROUNDWATER (USES OTHER THAN DRINKING WATER)

Map Key	Number of Records	Direction	Distance (mi/ft)	Elev/Diff (ft)	Site	DB
---------	-------------------	-----------	------------------	----------------	------	----

File Location: ALL FILES ARE ON GEOTRACKER OR IN THE LOCAL AGENCY DATABASE
User Defined Beneficial Use:
Designated Beneficial Use: MUN, AGR, IND, PROC
DWR GW Sub Basin: Santa Clara Valley - Santa Clara (2-009.02)
Calwater Watershed Name: Santa Clara - Coyote Creek (205.30)
Post Closure Site Management:
Future Land Use:
Cleanup Oversight Agencies: SANTA CLARA COUNTY LOP (LEAD) - CASE #: 07S1E04A03f
 SAN FRANCISCO BAY RWQCB (REGION 2) - CASE #: 14-133
 CASEWORKER: Regional Water Board
CUF Claim No: 11715
CUF Priority Assig: B
CUF Amount Paid: \$583,546
WDR Place Type:
WDR File No:
WDR Order No:
Project Oversight Agencies:
Facility Type:
Composting Method:
Grndwtr Monitoring Frequency: # OF WELLS MONITORED - SEMI-ANNUALLY : 10
Designated Beneficial Use Municipal and Domestic Supply, Agricultural Supply, Industrial Service Supply, Industrial Process Supply
Desc:
Site History:

On May 29, 1990 a (vadose) monitoring well was installed in the former waste oil tank backfill to comply with the City of San Jose's local hazardous materials ordinance. A soil sample collected at the bottom of the borehole at eight feet (ft) below ground surface (bgs) contained 190 milligrams per kilogram (mg/kg) of total petroleum hydrocarbons in the gasoline range (TPHg); 49 mg/kg of total petroleum hydrocarvon compounds in the diesel fuel range (TPHd); and 64 mg/kg total petroleum hydrocarbon compounds in the motor oil range (TPHmo). These results were transmitted to the City of San Jose Fire Department on August 14, 1990 by D&D Management Consultants Inc.

LUST Sites from GeoTracker Search - Cleanup Status History

Status: Open - Eligible for Closure
Date : 7/30/2014

Status: Open - Verification Monitoring
Date : 5/29/1990

Status: Open - Site Assessment
Date : 5/29/1990

Status: Open - Case Begin Date
Date : 5/29/1990

Status: Completed - Case Closed
Date : 4/15/2015

Sites from GeoTracker Search - Regulatory Activities (as of Jan 25, 2023)

Action Type: Response Requested - Reports
Action: Well Installation Report
Action Date: 1/20/2009
Received Issue Date: 1/20/2009
Doc Link: https://geotracker.waterboards.ca.gov/view_documents_all?global_id=T0608501663&doc_id=5878197
Title Description Comments:

WELL CONSTRUCTION 8/14/1990 - 1/20/2009 **Note: Many records provided by the department have a truncated [Title Description Comments] field.

Action Type: Other Regulatory Actions
Action: Staff Letter
Action Date: 11/26/2008
Received Issue Date: 11/26/2008
Doc Link: https://geotracker.waterboards.ca.gov/view_documents?global_id=T0608501663&enforcement_id=5994737&temptable=ENFORCEMENT
Title Description Comments:

<i>Map Key</i>	<i>Number of Records</i>	<i>Direction</i>	<i>Distance (mi/ft)</i>	<i>Elev/Diff (ft)</i>	<i>Site</i>	<i>DB</i>
----------------	--------------------------	------------------	-------------------------	-----------------------	-------------	-----------

Request for Feasibility Test Work Plan **Note: Many records provided by the department have a truncated [Title Description Comments] field.

Action Type: Response Requested - Reports
Action: CAP/RAP - Other Report
Action Date: 9/25/2008
Received Issue Date: 9/25/2008
Doc Link:
Title Description Comments:

Amended CAP **Note: Many records provided by the department have a truncated [Title Description Comments] field.

Action Type: Response Requested - Other
Action: Other Report / Document
Action Date: 9/16/2008
Received Issue Date: 9/16/2008
Doc Link: https://geotracker.waterboards.ca.gov/view_documents_all?global_id=T0608501663&doc_id=5878231
Title Description Comments:

CORRECTIVE ACTION PLAN 9/24/2004 - 9/16/2008 **Note: Many records provided by the department have a truncated [Title Description Comments] field.

Action Type: Other Regulatory Actions
Action: Staff Letter
Action Date: 6/25/2008
Received Issue Date: 6/25/2008
Doc Link:
Title Description Comments:

Request to amend CAP **Note: Many records provided by the department have a truncated [Title Description Comments] field.

Action Type: Response Requested - Other
Action: Verbal Communication
Action Date: 3/2/2004
Received Issue Date: 3/2/2004
Doc Link: https://geotracker.waterboards.ca.gov/view_documents_all?global_id=T0608501663&doc_id=5878222
Title Description Comments:

PHONE LOG FROM LUSTROP 3/14/1996 - 3/2/2004 **Note: Many records provided by the department have a truncated [Title Description Comments] field.

Action Type: Response Requested - Reports
Action: CAP/RAP - Feasibility Study Report
Action Date: 1/6/2004
Received Issue Date: 1/6/2004
Doc Link: https://geotracker.waterboards.ca.gov/view_documents_all?global_id=T0608501663&doc_id=5878226
Title Description Comments:

FEASIBILITY STUDY **Note: Many records provided by the department have a truncated [Title Description Comments] field.

Action Type: Response Requested - Workplans
Action: Soil and Water Investigation Workplan
Action Date: 5/20/2002
Received Issue Date: 5/28/2002
Doc Link:
Title Description Comments:

Soil and Water Investigation Workplan **Note: Many records provided by the department have a truncated [Title Description Comments] field.

Action Type: Other Regulatory Actions
Action: Staff Letter - #27837
Action Date: 4/15/2002
Received Issue Date: 4/15/2002
Doc Link:

<i>Map Key</i>	<i>Number of Records</i>	<i>Direction</i>	<i>Distance (mi/ft)</i>	<i>Elev/Diff (ft)</i>	<i>Site</i>	<i>DB</i>
----------------	--------------------------	------------------	-------------------------	-----------------------	-------------	-----------

Title Description Comments:

Action Type: Response Requested - Other
Action: Other Report / Document
Action Date: 8/8/2000
Received Issue Date: 8/8/2000
Doc Link: https://geotracker.waterboards.ca.gov/view_documents_all?global_id=T0608501663&doc_id=5878224

Title Description Comments:

MISCELLANEOUS REPORT FROM LUSTOP 9/17/1996 - 8/8/2000 **Note: Many records provided by the department have a truncated [Title Description Comments] field.

Action Type: Response Requested - Other
Action: Unauthorized Release Form
Action Date: 6/19/2000
Received Issue Date: 6/19/2000
Doc Link: https://geotracker.waterboards.ca.gov/view_documents_all?global_id=T0608501663&doc_id=5878198

Title Description Comments:

URF 4/20/1993 - 6/19/2000 **Note: Many records provided by the department have a truncated [Title Description Comments] field.

Action Type: Response Requested - Reports
Action: Tank Removal Report / UST Sampling Report
Action Date: 6/2/2000
Received Issue Date: 6/2/2000
Doc Link: https://geotracker.waterboards.ca.gov/view_documents_all?global_id=T0608501663&doc_id=5878199

Title Description Comments:

TANK REMOVAL REPORT **Note: Many records provided by the department have a truncated [Title Description Comments] field.

Action Type: Leak Action
Action: Leak Stopped
Action Date: 8/26/1999
Received Issue Date:
Doc Link:

Title Description Comments:

Action Type: Response Requested - Other
Action: Other Report / Document
Action Date: 2/15/1999
Received Issue Date: 2/15/1999
Doc Link: https://geotracker.waterboards.ca.gov/view_documents_all?global_id=T0608501663&doc_id=5878233

Title Description Comments:

ADDITIONAL INFORMATION **Note: Many records provided by the department have a truncated [Title Description Comments] field.

Action Type: Response Requested - Other
Action: Correspondence
Action Date: 8/11/1998
Received Issue Date: 8/11/1998
Doc Link: https://geotracker.waterboards.ca.gov/view_documents_all?global_id=T0608501663&doc_id=5878218

Title Description Comments:

STATE RELATED COORESPONDENCE FROM LUSTOP 7/23/1993 - 8/11/1998 **Note: Many records provided by the department have a truncated [Title Description Comments] field.

Action Type: Notices
Action: Notice of Responsibility - #39978
Action Date: 1/9/1996
Received Issue Date: 1/9/1996
Doc Link:

Title Description Comments:

<i>Map Key</i>	<i>Number of Records</i>	<i>Direction</i>	<i>Distance (mi/ft)</i>	<i>Elev/Diff (ft)</i>	<i>Site</i>	<i>DB</i>
----------------	--------------------------	------------------	-------------------------	-----------------------	-------------	-----------

Action Type: Response Requested - Other
Action: Other Report / Document
Action Date: 5/3/1994
Received Issue Date: 5/3/1994
Doc Link: https://geotracker.waterboards.ca.gov/view_documents_all?global_id=T0608501663&doc_id=5878225
Title Description Comments:

MAPS METROSCAN FROM LUSTOP **Note: Many records provided by the department have a truncated [Title Description Comments] field.

Action Type: Leak Action
Action: Leak Reported
Action Date: 8/16/1991
Received Issue Date:
Doc Link:
Title Description Comments:

Action Type: Leak Action
Action: Leak Discovery
Action Date: 8/16/1990
Received Issue Date:
Doc Link:
Title Description Comments:

Action Type: Other Regulatory Actions
Action: Closure/No Further Action Letter
Action Date: 4/15/2015
Received Issue Date: 4/15/2015
Doc Link: https://geotracker.waterboards.ca.gov/view_documents?global_id=T0608501663&enforcement_id=6242354&temptable=ENFORCEMENT
Title Description Comments:

Case Closure Letter/Report **Note: Many records provided by the department have a truncated [Title Description Comments] field.

Action Type: Response Requested - Reports
Action: Well Destruction Report
Action Date: 4/3/2015
Received Issue Date: 4/7/2015
Doc Link: https://geotracker.waterboards.ca.gov/view_documents_all?global_id=T0608501663&doc_id=5824074
Title Description Comments:

Action Type: Other Regulatory Actions
Action: Staff Letter
Action Date: 12/15/2014
Received Issue Date: 12/15/2014
Doc Link: https://geotracker.waterboards.ca.gov/view_documents?global_id=T0608501663&enforcement_id=6230479&temptable=ENFORCEMENT
Title Description Comments:

Well Destruction DIR **Note: Many records provided by the department have a truncated [Title Description Comments] field.

Action Type: SWRCB Case Review
Action: Closure Denial Review
Action Date: 11/26/2014
Received Issue Date:
Doc Link:
Title Description Comments:

Agency Agrees to Close Case **Note: Many records provided by the department have a truncated [Title Description Comments] field.

Action Type: Notices
Action: Notification - Public Notice of Case Closure
Action Date: 10/8/2014
Received Issue Date: 10/8/2014

<i>Map Key</i>	<i>Number of Records</i>	<i>Direction</i>	<i>Distance (mi/ft)</i>	<i>Elev/Diff (ft)</i>	<i>Site</i>	<i>DB</i>
----------------	--------------------------	------------------	-------------------------	-----------------------	-------------	-----------

Doc Link: https://geotracker.waterboards.ca.gov/view_documents?global_id=T0608501663&enforcement_id=6223369&temptable=ENFORCEMENT

Title Description Comments:

Comment period ends 12/12/2014 **Note: Many records provided by the department have a truncated [Title Description Comments] field.

Action Type: Other Regulatory Actions
Action: Staff Letter
Action Date: 7/31/2014
Received Issue Date: 7/31/2014
Doc Link: https://geotracker.waterboards.ca.gov/view_documents?global_id=T0608501663&enforcement_id=6214347&temptable=ENFORCEMENT

Title Description Comments:

NFA **Note: Many records provided by the department have a truncated [Title Description Comments] field.

Action Type: Response Requested - Other
Action: Request for Closure - Regulator Responded
Action Date: 6/10/2014
Received Issue Date: 6/10/2014
Doc Link: https://geotracker.waterboards.ca.gov/view_documents_all?global_id=T0608501663&doc_id=5808415

Title Description Comments:

Fourth Quarter 2013 Groundwater Monitoring Report and Lower Silver Creek Assessment - See 7/31/2014 letter.

Action Type: Other Regulatory Actions
Action: Staff Letter
Action Date: 6/4/2014
Received Issue Date: 6/4/2014
Doc Link: https://geotracker.waterboards.ca.gov/view_documents?global_id=T0608501663&enforcement_id=6205306&temptable=ENFORCEMENT

Title Description Comments:

Out of Compliance **Note: Many records provided by the department have a truncated [Title Description Comments] field.

Action Type: Other Regulatory Actions
Action: Email Correspondence
Action Date: 10/24/2013
Received Issue Date: 10/24/2013
Doc Link: https://geotracker.waterboards.ca.gov/view_documents?global_id=T0608501663&enforcement_id=6243329&temptable=ENFORCEMENT

Title Description Comments:

Action Type: Response Requested - Workplans
Action: Other Workplan - Regulator Responded
Action Date: *12/13/2013
Received Issue Date: 6/10/2014
Doc Link: https://geotracker.waterboards.ca.gov/view_documents_all?global_id=T0608501663&doc_id=5778931

Title Description Comments:

Path to Closure Work Plan - see 7/31/2014 letter.

Action Type: Other Regulatory Actions
Action: Staff Letter
Action Date: 8/16/2013
Received Issue Date: 8/16/2013
Doc Link: https://geotracker.waterboards.ca.gov/view_documents?global_id=T0608501663&enforcement_id=6171886&temptable=ENFORCEMENT

Title Description Comments:

Closure Denial **Note: Many records provided by the department have a truncated [Title Description Comments] field.

Action Type: Response Requested - Other
Action: Correspondence

<i>Map Key</i>	<i>Number of Records</i>	<i>Direction</i>	<i>Distance (mi/ft)</i>	<i>Elev/Diff (ft)</i>	<i>Site</i>	<i>DB</i>
----------------	--------------------------	------------------	-------------------------	-----------------------	-------------	-----------

Action Date: 8/16/2013
Received Issue Date: 8/16/2013
Doc Link: https://geotracker.waterboards.ca.gov/view_documents_all?global_id=T0608501663&doc_id=5878227
Title Description Comments:

CORRESPONDENCE FILE FROM LUSTOP 3/6/2013 - 8/16/2013 **Note: Many records provided by the department have a truncated [Title Description Comments] field.

Action Type: Response Requested - Other
Action: Other Report / Document
Action Date: 8/12/2013
Received Issue Date: 8/12/2013
Doc Link: https://geotracker.waterboards.ca.gov/view_documents_all?global_id=T0608501663&doc_id=5778554
Title Description Comments:

Site Assessment Report Addendum (well survey) **Note: Many records provided by the department have a truncated [Title Description Comments] field.

Action Type: Response Requested - Other
Action: Other Report / Document
Action Date: 8/6/2013
Received Issue Date: 8/6/2013
Doc Link: https://geotracker.waterboards.ca.gov/view_documents_all?global_id=T0608501663&doc_id=5878232
Title Description Comments:

ADDENDUM FROM LUSTOP **Note: Many records provided by the department have a truncated [Title Description Comments] field.

Action Type: Response Requested - Reports
Action: Monitoring Report - Quarterly
Action Date: 8/1/2013
Received Issue Date: 8/1/2013
Doc Link: https://geotracker.waterboards.ca.gov/view_documents_all?global_id=T0608501663&doc_id=5903472
Title Description Comments:

QUARTERLY GROUNDWATER REPORT 12/28/2001 - 8/1/2013 **Note: Many records provided by the department have a truncated [Title Description Comments] field.

Action Type: Response Requested - Other
Action: Request for Closure - Regulator Responded
Action Date: 8/1/2013
Received Issue Date: 8/1/2013
Doc Link: https://geotracker.waterboards.ca.gov/view_documents_all?global_id=T0608501663&doc_id=5797887
Title Description Comments:

2Q2013/Additional Subsurface Assessment - refer to 8/16/13 staff letter **Note: Many records provided by the department have a truncated [Title Description Comments] field.

Action Type: Response Requested - Reports
Action: Site Assessment Report - Regulator Responded
Action Date: 7/26/2013
Received Issue Date: 8/1/2013
Doc Link: https://geotracker.waterboards.ca.gov/view_documents_all?global_id=T0608501663&doc_id=5764174
Title Description Comments:

- See 8/16/2013 directive letter.

Action Type: Other Regulatory Actions
Action: Staff Letter
Action Date: 3/6/2013
Received Issue Date: 3/6/2013
Doc Link: https://geotracker.waterboards.ca.gov/view_documents?global_id=T0608501663&enforcement_id=6151369&temptable=ENFORCEMENT
Title Description Comments:

Wp Approval **Note: Many records provided by the department have a truncated [Title Description Comments] field.

<i>Map Key</i>	<i>Number of Records</i>	<i>Direction</i>	<i>Distance (mi/ft)</i>	<i>Elev/Diff (ft)</i>	<i>Site</i>	<i>DB</i>
----------------	--------------------------	------------------	-------------------------	-----------------------	-------------	-----------

Action Type: Response Requested - Workplans
Action: Other Workplan - Regulator Responded
Action Date: 2/28/2013
Received Issue Date: 2/28/2013
Doc Link: https://geotracker.waterboards.ca.gov/view_documents_all?global_id=T0608501663&doc_id=5770568
Title Description Comments:

- See 3/6/2013 directive letter.

Action Type: Response Requested - Other
Action: Other Report / Document
Action Date: 2/18/2013
Received Issue Date: 2/18/2013
Doc Link: https://geotracker.waterboards.ca.gov/view_documents_all?global_id=T0608501663&doc_id=5903473
Title Description Comments:

WORKPLANS 7/30/1997 - 2/18/2013 **Note: Many records provided by the department have a truncated [Title Description Comments] field.

Action Type: Response Requested - Other
Action: Correspondence
Action Date: 12/21/2012
Received Issue Date: 12/21/2012
Doc Link: https://geotracker.waterboards.ca.gov/view_documents_all?global_id=T0608501663&doc_id=5878229
Title Description Comments:

CORRESPONDENCE FILE FROM LUSTOP 7/23/1993 - 12/21/2012 **Note: Many records provided by the department have a truncated [Title Description Comments] field.

Action Type: Other Regulatory Actions
Action: Staff Letter
Action Date: 12/14/2012
Received Issue Date: 12/14/2012
Doc Link: https://geotracker.waterboards.ca.gov/view_documents?global_id=T0608501663&enforcement_id=6145037&temptable=ENFORCEMENT
Title Description Comments:

Letter requesting cooperation for access to off-site property **Note: Many records provided by the department have a truncated [Title Description Comments] field.

Action Type: Response Requested - Workplans
Action: Corrective Action Plan / Remedial Action Plan
Action Date: 9/28/2012
Received Issue Date:
Doc Link:
Title Description Comments:

Corrective Action Plan **Note: Many records provided by the department have a truncated [Title Description Comments] field.

Action Type: Other Regulatory Actions
Action: Staff Letter
Action Date: 8/7/2012
Received Issue Date: 8/7/2012
Doc Link: https://geotracker.waterboards.ca.gov/view_documents?global_id=T0608501663&enforcement_id=6133254&temptable=ENFORCEMENT
Title Description Comments:

Response to investigation report and CAP request **Note: Many records provided by the department have a truncated [Title Description Comments] field.

Action Type: Response Requested - Reports
Action: Soil and Water Investigation Report
Action Date: 6/26/2012
Received Issue Date: 6/26/2012

Map Key	Number of Records	Direction	Distance (mi/ft)	Elev/Diff (ft)	Site	DB
---------	-------------------	-----------	------------------	----------------	------	----

Doc Link: https://geotracker.waterboards.ca.gov/view_documents_all?global_id=T0608501663&doc_id=5878200

Title Description Comments:

GROUNDWATER ASSESSMENT REPORT 7/15/1998 - 6/26/2012 **Note: Many records provided by the department have a truncated [Title Description Comments] field.

Action Type: Other Regulatory Actions

Action: Staff Letter

Action Date: 4/23/2012

Received Issue Date: 4/23/2012

Doc Link: https://geotracker.waterboards.ca.gov/view_documents?global_id=T0608501663&enforcement_id=6119645&temptable=ENFORCEMENT

Title Description Comments:

concur with work plan and request CAP **Note: Many records provided by the department have a truncated [Title Description Comments] field.

Action Type: Response Requested - Workplans

Action: Soil and Water Investigation Workplan - Regulator Responded

Action Date: 4/12/2012

Received Issue Date: 4/12/2012

Doc Link: https://geotracker.waterboards.ca.gov/view_documents_all?global_id=T0608501663&doc_id=5731475

Title Description Comments:

Action Type: Other Regulatory Actions

Action: Staff Letter

Action Date: 2/16/2012

Received Issue Date: 2/16/2012

Doc Link: https://geotracker.waterboards.ca.gov/view_documents?global_id=T0608501663&enforcement_id=6113393&temptable=ENFORCEMENT

Title Description Comments:

request work plan for vertical/horizontal extent and CAP **Note: Many records provided by the department have a truncated [Title Description Comments] field.

Action Type: Response Requested - Reports

Action: Pilot Study/ Treatability Report

Action Date: 2/6/2012

Received Issue Date: 11/30/2011

Doc Link: https://geotracker.waterboards.ca.gov/view_documents_all?global_id=T0608501663&doc_id=5723849

Title Description Comments:

results of bench scale study - Not being required at this time. Unable to obtain offsite access.

Action Type: Response Requested - Reports

Action: Monitoring Report - Semi-Annually

Action Date: 1/31/2012

Received Issue Date: 1/30/2012

Doc Link: https://geotracker.waterboards.ca.gov/view_documents_all?global_id=T0608501663&doc_id=6073303

Title Description Comments:

Action Type: Other Regulatory Actions

Action: Staff Letter

Action Date: 1/5/2012

Received Issue Date: 1/5/2012

Title Description Comments:

response to CUF 5 year review **Note: Many records provided by the department have a truncated [Title Description Comments] field.

Action Type: Response Requested - Other

Action: Other Report / Document

Action Date: 12/7/2011

Received Issue Date: 12/7/2011

Doc Link: https://geotracker.waterboards.ca.gov/view_documents_all?global_id=T0608501663&doc_id=5878219

<i>Map Key</i>	<i>Number of Records</i>	<i>Direction</i>	<i>Distance (mi/ft)</i>	<i>Elev/Diff (ft)</i>	<i>Site</i>	<i>DB</i>
----------------	--------------------------	------------------	-------------------------	-----------------------	-------------	-----------

Title Description Comments:

STATUS REPORT **Note: Many records provided by the department have a truncated [Title Description Comments] field.

Action Type: Response Requested - Other
Action: Other Report / Document
Action Date: 11/30/2011
Received Issue Date: 11/30/2011
Doc Link: https://geotracker.waterboards.ca.gov/view_documents_all?global_id=T0608501663&doc_id=5723848
Title Description Comments:

status report on offsite investigation **Note: Many records provided by the department have a truncated [Title Description Comments] field.

Action Type: Other Regulatory Actions
Action: Staff Letter
Action Date: 10/24/2011
Received Issue Date: 10/24/2011
Doc Link: https://geotracker.waterboards.ca.gov/view_documents?global_id=T0608501663&enforcement_id=6101479&temptable=ENFORCEMENT

Title Description Comments:

out of compliance - overdue responses **Note: Many records provided by the department have a truncated [Title Description Comments] field.

Action Type: Response Requested - Reports
Action: Monitoring Report - Semi-Annually
Action Date: 7/31/2011
Received Issue Date: 7/14/2011
Doc Link: https://geotracker.waterboards.ca.gov/view_documents_all?global_id=T0608501663&doc_id=6073302
Title Description Comments:

Action Type: Response Requested - Reports
Action: Monitoring Report - Semi-Annually
Action Date: 1/31/2011
Received Issue Date: 1/13/2011
Doc Link:
Title Description Comments:

Action Type: Response Requested - Reports
Action: Monitoring Report - Semi-Annually
Action Date: 7/31/2010
Received Issue Date: 9/14/2010
Doc Link:
Title Description Comments:

Action Type: Response Requested - Reports
Action: Monitoring Report - Semi-Annually
Action Date: 1/31/2010
Received Issue Date: 2/25/2010
Doc Link:
Title Description Comments:

Action Type: Other Regulatory Actions
Action: Staff Letter
Action Date: 7/30/2009
Received Issue Date: 7/30/2009
Doc Link: https://geotracker.waterboards.ca.gov/view_documents?global_id=T0608501663&enforcement_id=6025666&temptable=ENFORCEMENT
Title Description Comments:

GWM Report Frequency Due Dates **Note: Many records provided by the department have a truncated [Title Description Comments] field.

Action Type: Response Requested - Reports
Action: Monitoring Report - Semi-Annually

Map Key	Number of Records	Direction	Distance (mi/ft)	Elev/Diff (ft)	Site	DB
Action Date:		4/30/2009				
Received Issue Date:		4/9/2009				
Doc Link:						
Title Description Comments:						

First Quarter 2009 GMR **Note: Many records provided by the department have a truncated [Title Description Comments] field.

Sites from GeoTracker Search - Site Maps (as of Jan 25, 2023)

Submitted:	7/26/2013
Submitted By:	ATC ASSOCIATES (AUTH_RP)
Title:	2Q2013/ADDITIONAL SUBSURFACE ASSESSMENT (MW-9)
Link:	https://geotracker.waterboards.ca.gov/esi/uploads/geo_bore/4412675380/T0608501663.PDF
Submitted:	1/23/2006*
Submitted By:	ATC ASSOCIATES (AUTH_RP)
Title:	GEO_MAP
Link:	https://geotracker.waterboards.ca.gov/esi/uploads/geo_map/6559049308/T0608501663.pdf
Submitted:	1/21/2002
Submitted By:	ATC ASSOCIATES (AUTH_RP)
Title:	GEO_MAP
Link:	https://geotracker.waterboards.ca.gov/esi/uploads/geo_map/8255201041/T0608501663.pdf
Submitted:	8/1/2013
Submitted By:	ATC ASSOCIATES (AUTH_RP)
Title:	GEO_MAP
Link:	https://geotracker.waterboards.ca.gov/esi/uploads/geo_map/1673664152/T0608501663.PDF
Submitted:	6/9/2004*
Submitted By:	ATC ASSOCIATES (AUTH_RP)
Title:	GEO_MAP
Link:	https://geotracker.waterboards.ca.gov/esi/uploads/geo_map/9850965201/T0608501663.pdf
Submitted:	6/12/2006*
Submitted By:	ATC ASSOCIATES (AUTH_RP)
Title:	GEO_BORE (EW-2)
Link:	https://geotracker.waterboards.ca.gov/esi/uploads/geo_bore/5515073478/T0608501663.pdf

Sites from GeoTracker Search - Documents (as of Jan 25, 2023)

Document Type:	Site Documents	Document Date:	10/8/2014
Type:	NOTIFICATION - PUBLIC NOTICE OF CASE CLOSURE	Submitted:	
Submitted By:	RINA BANKS (REGULATOR)		
Title:	COMMENT PERIOD ENDS 12/12/2014		
Title Link:	https://geotracker.waterboards.ca.gov/view_documents?global_id=T0608501663&enforcement_id=6223369		
Document Type:	Site Documents	Document Date:	7/31/2014
Type:	STAFF LETTER	Submitted:	
Submitted By:	CHRIS WIDMANN (REGULATOR)		
Title:	NFA		
Title Link:	https://geotracker.waterboards.ca.gov/view_documents?global_id=T0608501663&enforcement_id=6214347		
Document Type:	Site Documents	Document Date:	2/18/2013
Type:	WELL INSTALLATION WORKPLAN	Submitted:	
Submitted By:	ATC ASSOCIATES (AUTH_RP)		
Title:	ADDITIONAL ASSESSMENT WORKPLAN		
Title Link:	https://geotracker.waterboards.ca.gov/esi/uploads/geo_report/8654926359/T0608501663.PDF		
Document Type:	Site Documents	Document Date:	6/26/2012
Type:	SOIL AND WATER INVESTIGATION REPORT	Submitted:	
Submitted By:	CANDACE GARCIA (REGULATOR)		
Title:	GROUNDWATER ASSESSMENT REPORT 7/15/1998 - 6/26/2012		
Title Link:	https://geotracker.waterboards.ca.gov/view_documents?global_id=T0608501663&document_id=5878200		

Map Key	Number of Records	Direction	Distance (mi/ft)	Elev/Diff (ft)	Site	DB
Document Type:	Site Documents				Document Date: 4/10/2012	
Type:	SITE INVESTIGATION WORKPLAN				Submitted:	
Submitted By:	ATC ASSOCIATES (AUTH_RP)					
Title:	ADDITIONAL INVESTIGATION WORK PLAN					
Title Link:	https://geotracker.waterboards.ca.gov/esi/uploads/geo_report/3650800347/T0608501663.PDF					
Document Type:	Site Documents				Document Date: 9/25/2008	
Type:	CAP/RAP - OTHER REPORT				Submitted:	
Submitted By:	ATC ASSOCIATES (AUTH_RP)					
Title:	2008_AMENDED CAP_PART 2					
Title Link:	https://geotracker.waterboards.ca.gov/esi/uploads/geo_report/2945632040/T0608501663.PDF					
Document Type:	Monitoring Reports				Document Date: 8/1/2013	
Type:	MONITORING REPORT - QUARTERLY				Submitted:	
Submitted By:	CANDACE GARCIA (REGULATOR)					
Title:	QUARTERLY GROUNDWATER REPORT 12/28/2001 - 8/1/2013 -					
Title Link:	https://geotracker.waterboards.ca.gov/regulators/deliverable_documents/6574925303/GWM%5FR%5F2007%2D05%2D11%2Epdf					
Document Type:	Monitoring Reports				Document Date: 8/1/2013	
Type:	MONITORING REPORT - QUARTERLY				Submitted:	
Submitted By:	CANDACE GARCIA (REGULATOR)					
Title:	QUARTERLY GROUNDWATER REPORT 12/28/2001 - 8/1/2013 -					
Title Link:	https://geotracker.waterboards.ca.gov/regulators/deliverable_documents/6574925303/GWM%5FR%5F2006%2D01%2D16%2Epdf					
Document Type:	Monitoring Reports				Document Date: 8/1/2013	
Type:	MONITORING REPORT - QUARTERLY				Submitted:	
Submitted By:	CANDACE GARCIA (REGULATOR)					
Title:	QUARTERLY GROUNDWATER REPORT 12/28/2001 - 8/1/2013 -					
Title Link:	https://geotracker.waterboards.ca.gov/regulators/deliverable_documents/6574925303/GWM%5FR%5F2005%2D06%2D14%2Epdf					
Document Type:	Site Documents				Document Date: 4/15/2015	
Type:	CLOSURE/NO FURTHER ACTION LETTER				Submitted:	
Submitted By:	CHRIS WIDMANN (REGULATOR)					
Title:	CASE CLOSURE LETTER/REPORT					
Title Link:	https://geotracker.waterboards.ca.gov/view_documents?global_id=T0608501663&enforcement_id=6242354					
Document Type:	Site Documents				Document Date: 12/15/2014	
Type:	STAFF LETTER				Submitted:	
Submitted By:	CHRIS WIDMANN (REGULATOR)					
Title:	WELL DESTRUCTION DIR					
Title Link:	https://geotracker.waterboards.ca.gov/view_documents?global_id=T0608501663&enforcement_id=6230479					
Document Type:	Site Documents				Document Date: 10/24/2013	
Type:	EMAIL CORRESPONDENCE				Submitted:	
Submitted By:	CHRIS WIDMANN (REGULATOR)					
Title:	EMAIL CORRESPONDENCE					
Title Link:	https://geotracker.waterboards.ca.gov/view_documents?global_id=T0608501663&enforcement_id=6243329					
Document Type:	Site Documents				Document Date: 8/6/2013	
Type:	OTHER REPORT / DOCUMENT				Submitted:	
Submitted By:	ATC ASSOCIATES (AUTH_RP)					
Title:	ADDENDUM #1 TO THE SECOND QUARTER 2013 GROUNDWATER MONITORING/ADDITIONAL SUBSURFACE ASSESSMENT REPORT AND REQUEST FOR CLOSURE					
Title Link:	https://geotracker.waterboards.ca.gov/esi/uploads/geo_report/2512607634/T0608501663.PDF					
Document Type:	Site Documents				Document Date: 3/6/2013	
Type:	STAFF LETTER				Submitted:	
Submitted By:	CHRIS WIDMANN (REGULATOR)					
Title:	WP APPROVAL					
Title Link:	https://geotracker.waterboards.ca.gov/view_documents?global_id=T0608501663&enforcement_id=6151369					
Document Type:	Site Documents				Document Date: 9/25/2008	
Type:	CAP/RAP - OTHER REPORT				Submitted:	
Submitted By:	ATC ASSOCIATES (AUTH_RP)					
Title:	2008_AMENDED CAP_PART 1					

Map Key	Number of Records	Direction	Distance (mi/ft)	Elev/Diff (ft)	Site	DB
Title Link:					https://geotracker.waterboards.ca.gov/esi/uploads/geo_report/8351866781/T0608501663.PDF	
Document Type:	Monitoring Reports				Document Date: 8/1/2013	
Type:	MONITORING REPORT - QUARTERLY				Submitted:	
Submitted By:	CANDACE GARCIA (REGULATOR)					
Title:	QUARTERLY GROUNDWATER REPORT 12/28/2001 - 8/1/2013 -					
Title Link:					https://geotracker.waterboards.ca.gov/regulators/deliverable_documents/6574925303/GWM%5FR%5F2006%2D07%2D31%2Epdf	
Document Type:	Monitoring Reports				Document Date: 8/1/2013	
Type:	MONITORING REPORT - QUARTERLY				Submitted:	
Submitted By:	CANDACE GARCIA (REGULATOR)					
Title:	QUARTERLY GROUNDWATER REPORT 12/28/2001 - 8/1/2013 -					
Title Link:					https://geotracker.waterboards.ca.gov/regulators/deliverable_documents/6574925303/GWM%5FR%5F2012%2D05%2D13%2Epdf	
Document Type:	Monitoring Reports				Document Date: 8/1/2013	
Type:	MONITORING REPORT - QUARTERLY				Submitted:	
Submitted By:	CANDACE GARCIA (REGULATOR)					
Title:	QUARTERLY GROUNDWATER REPORT 12/28/2001 - 8/1/2013 -					
Title Link:					https://geotracker.waterboards.ca.gov/regulators/deliverable_documents/6574925303/GWM%5FR%5F2003%2D07%2D07%2Epdf	
Document Type:	Monitoring Reports				Document Date: 8/1/2013	
Type:	MONITORING REPORT - QUARTERLY				Submitted:	
Submitted By:	CANDACE GARCIA (REGULATOR)					
Title:	QUARTERLY GROUNDWATER REPORT 12/28/2001 - 8/1/2013 -					
Title Link:					https://geotracker.waterboards.ca.gov/regulators/deliverable_documents/6574925303/GWM%5FR%5F2007%2D10%2D30%2Epdf	
Document Type:	Monitoring Reports				Document Date: 8/1/2013	
Type:	MONITORING REPORT - QUARTERLY				Submitted:	
Submitted By:	CANDACE GARCIA (REGULATOR)					
Title:	QUARTERLY GROUNDWATER REPORT 12/28/2001 - 8/1/2013 -					
Title Link:					https://geotracker.waterboards.ca.gov/regulators/deliverable_documents/6574925303/GWM%5FR%5F2009%2D01%2D16%2Epdf	
Document Type:	Monitoring Reports				Document Date: 1/27/2009*	
Type:	MONITORING REPORT - QUARTERLY				Submitted:	
Submitted By:	ATC ASSOCIATES (AUTH_RP)					
Title:	2008 _ 4TH QTR GMR					
Title Link:					https://geotracker.waterboards.ca.gov/esi/uploads/geo_report/5987276375/T0608501663.PDF	
Document Type:	Monitoring Reports				Document Date: 9/20/2006	
Type:	MONITORING REPORT - QUARTERLY				Submitted:	
Submitted By:	ATC ASSOCIATES (AUTH_RP)					
Title:	2ND QUARTER 2006 GROUNDWATER MONITORING REPORT					
Title Link:					https://geotracker.waterboards.ca.gov/esi/uploads/geo_report/2867190301/T0608501663.PDF	
Document Type:	Monitoring Reports				Document Date: 6/12/2006*	
Type:	MONITORING REPORT - QUARTERLY				Submitted:	
Submitted By:	ATC ASSOCIATES (AUTH_RP)					
Title:	1ST 2006 GROUNDWATER MONITORING AND WELL INSTALLATION REPORT					
Title Link:					https://geotracker.waterboards.ca.gov/esi/uploads/geo_report/3394025504/T0608501663.PDF	
Document Type:	Monitoring Reports				Document Date: 6/23/2005	
Type:	MONITORING REPORT - QUARTERLY				Submitted:	
Submitted By:	ATC ASSOCIATES (AUTH_RP)					
Title:	Q2 2005 GWM REPORT					
Title Link:					https://geotracker.waterboards.ca.gov/esi/uploads/geo_report/5959568619/T0608501663.PDF	
Document Type:	Site Documents				Document Date: 8/7/2012	
Type:	STAFF LETTER				Submitted:	
Submitted By:	CHRIS WIDMANN (REGULATOR)					
Title:	RESPONSE TO INVESTIGATION REPORT AND CAP REQUEST					
Title Link:					https://geotracker.waterboards.ca.gov/view_documents?global_id=T0608501663&enforcement_id=6133254	
Document Type:	Site Documents				Document Date: 12/7/2011	
Type:	OTHER REPORT / DOCUMENT				Submitted:	

Map Key	Number of Records	Direction	Distance (mi/ft)	Elev/Diff (ft)	Site	DB
Submitted By:		CANDACE GARCIA (REGULATOR)				
Title:		STATUS REPORT				
Title Link:		https://geotracker.waterboards.ca.gov/view_documents?global_id=T0608501663&document_id=5878219				
Document Type:	Site Documents				Document Date:	3/18/2008*
Type:	CORRESPONDENCE - OTHER					
Submitted By:		ATC ASSOCIATES (AUTH_RP)				
Title:		DAI_CO_VIET PRE_APPROVAL REQUEST				
Title Link:		https://geotracker.waterboards.ca.gov/esi/uploads/geo_report/4350344598/T0608501663.PDF				
Document Type:	Monitoring Reports				Document Date:	8/1/2013
Type:	MONITORING REPORT - QUARTERLY					
Submitted By:		CANDACE GARCIA (REGULATOR)				
Title:		QUARTERLY GROUNDWATER REPORT 12/28/2001 - 8/1/2013 -				
Title Link:		https://geotracker.waterboards.ca.gov/regulators/deliverable_documents/6574925303/GWM%5FR%5F2006%2D05%2D10%2Epdf				
Document Type:	Monitoring Reports				Document Date:	8/1/2013
Type:	MONITORING REPORT - QUARTERLY					
Submitted By:		CANDACE GARCIA (REGULATOR)				
Title:		QUARTERLY GROUNDWATER REPORT 12/28/2001 - 8/1/2013 -				
Title Link:		https://geotracker.waterboards.ca.gov/regulators/deliverable_documents/6574925303/GWM%5FR%5F2012%2D11%2D19%2Epdf				
Document Type:	Monitoring Reports				Document Date:	8/1/2013
Type:	MONITORING REPORT - QUARTERLY					
Submitted By:		CANDACE GARCIA (REGULATOR)				
Title:		QUARTERLY GROUNDWATER REPORT 12/28/2001 - 8/1/2013 -				
Title Link:		https://geotracker.waterboards.ca.gov/regulators/deliverable_documents/6574925303/GWM%5FR%5F2004%2D11%2D23%2Epdf				
Document Type:	Monitoring Reports				Document Date:	8/1/2013
Type:	MONITORING REPORT - QUARTERLY					
Submitted By:		CANDACE GARCIA (REGULATOR)				
Title:		QUARTERLY GROUNDWATER REPORT 12/28/2001 - 8/1/2013 -				
Title Link:		https://geotracker.waterboards.ca.gov/regulators/deliverable_documents/6574925303/GWM%5FR%5F2001%2D12%2D28%2Epdf				
Document Type:	Monitoring Reports				Document Date:	8/1/2013
Type:	MONITORING REPORT - QUARTERLY					
Submitted By:		CANDACE GARCIA (REGULATOR)				
Title:		QUARTERLY GROUNDWATER REPORT 12/28/2001 - 8/1/2013 -				
Title Link:		https://geotracker.waterboards.ca.gov/regulators/deliverable_documents/6574925303/GWM%5FR%5F2010%2D05%2D06%2Epdf				
Document Type:	Monitoring Reports				Document Date:	8/1/2013
Type:	MONITORING REPORT - QUARTERLY					
Submitted By:		CANDACE GARCIA (REGULATOR)				
Title:		QUARTERLY GROUNDWATER REPORT 12/28/2001 - 8/1/2013 -				
Title Link:		https://geotracker.waterboards.ca.gov/regulators/deliverable_documents/6574925303/GWM%5FR%5F2010%2D01%2D28%2Epdf				
Document Type:	Monitoring Reports				Document Date:	8/1/2013
Type:	MONITORING REPORT - QUARTERLY					
Submitted By:		CANDACE GARCIA (REGULATOR)				
Title:		QUARTERLY GROUNDWATER REPORT 12/28/2001 - 8/1/2013 -				
Title Link:		https://geotracker.waterboards.ca.gov/regulators/deliverable_documents/6574925303/GWM%5FR%5F2002%2D07%2D01%2Epdf				
Document Type:	Monitoring Reports				Document Date:	8/1/2013
Type:	MONITORING REPORT - QUARTERLY					
Submitted By:		CANDACE GARCIA (REGULATOR)				
Title:		QUARTERLY GROUNDWATER REPORT 12/28/2001 - 8/1/2013 -				
Title Link:		https://geotracker.waterboards.ca.gov/regulators/deliverable_documents/6574925303/GWM%5FR%5F2010%2D11%2D02%2Epdf				
Document Type:	Monitoring Reports				Document Date:	8/1/2013
Type:	MONITORING REPORT - QUARTERLY					
Submitted By:		CANDACE GARCIA (REGULATOR)				

Map Key	Number of Records	Direction	Distance (mi/ft)	Elev/Diff (ft)	Site	DB
Title:					QUARTERLY GROUNDWATER REPORT 12/28/2001 - 8/1/2013 -	
Title Link:					https://geotracker.waterboards.ca.gov/regulators/deliverable_documents/6574925303/GWM%5FR%5F2005%2D05%2D05%2Epdf	
Document Type:	Monitoring Reports				Document Date: 6/30/2009	
Type:	MONITORING REPORT - QUARTERLY				Submitted:	
Submitted By:	ATC ASSOCIATES (AUTH_RP)					
Title:	QUARTERLY GROUNDWATER MONITORING REPORT - SECOND QUARTER 2009					
Title Link:					https://geotracker.waterboards.ca.gov/esi/uploads/geo_report/6706194221/T0608501663.PDF	
Document Type:	Monitoring Reports				Document Date: 5/19/2008	
Type:	MONITORING REPORT - QUARTERLY				Submitted:	
Submitted By:	ATC ASSOCIATES (AUTH_RP)					
Title:	2008 - 1ST QTR GMR					
Title Link:					https://geotracker.waterboards.ca.gov/esi/uploads/geo_report/9502520501/T0608501663.PDF	
Document Type:	Site Documents				Document Date: 3/27/2015	
Type:	WELL DESTRUCTION REPORT				Submitted:	
Submitted By:	ATC ASSOCIATES (AUTH_RP)					
Title:	WELL DESTRUCTION REPORT					
Title Link:					https://geotracker.waterboards.ca.gov/esi/uploads/geo_report/6919303238/T0608501663.PDF	
Document Type:	Site Documents				Document Date: 8/16/2013	
Type:	CORRESPONDENCE				Submitted:	
Submitted By:	CANDACE GARCIA (REGULATOR)					
Title:	CORRESPONDENCE FILE FROM LUSTOP 3/6/2013 - 8/16/2013					
Title Link:					https://geotracker.waterboards.ca.gov/view_documents?global_id=T0608501663&document_id=5878227	
Document Type:	Site Documents				Document Date: 12/21/2012	
Type:	CORRESPONDENCE				Submitted:	
Submitted By:	CANDACE GARCIA (REGULATOR)					
Title:	CORRESPONDENCE FILE FROM LUSTOP 7/23/1993 - 12/21/2012					
Title Link:					https://geotracker.waterboards.ca.gov/view_documents?global_id=T0608501663&document_id=5878229	
Document Type:	Site Documents				Document Date: 4/23/2012	
Type:	STAFF LETTER				Submitted:	
Submitted By:	CHRIS WIDMANN (REGULATOR)					
Title:	CONCUR WITH WORK PLAN AND REQUEST CAP					
Title Link:					https://geotracker.waterboards.ca.gov/view_documents?global_id=T0608501663&enforcement_id=6119645	
Document Type:	Site Documents				Document Date: 10/24/2011	
Type:	STAFF LETTER				Submitted:	
Submitted By:	EDWARD W. ABRAMOWITZ (REGULATOR)					
Title:	OUT OF COMPLIANCE - OVERDUE RESPONSES					
Title Link:					https://geotracker.waterboards.ca.gov/view_documents?global_id=T0608501663&enforcement_id=6101479	
Document Type:	Site Documents				Document Date: 7/30/2009	
Type:	STAFF LETTER				Submitted:	
Submitted By:	KRISTI CONG (REGULATOR)					
Title:	GWM REPORT FREQUENCY DUE DATES					
Title Link:					https://geotracker.waterboards.ca.gov/view_documents?global_id=T0608501663&enforcement_id=6025666	
Document Type:	Monitoring Reports				Document Date: 8/1/2013	
Type:	MONITORING REPORT - QUARTERLY				Submitted:	
Submitted By:	CANDACE GARCIA (REGULATOR)					
Title:	QUARTERLY GROUNDWATER REPORT 12/28/2001 - 8/1/2013 -					
Title Link:					https://geotracker.waterboards.ca.gov/regulators/deliverable_documents/6574925303/GWM%5FR%5F2003%2D05%2D01%2Epdf	
Document Type:	Monitoring Reports				Document Date: 8/1/2013	
Type:	MONITORING REPORT - QUARTERLY				Submitted:	
Submitted By:	CANDACE GARCIA (REGULATOR)					
Title:	QUARTERLY GROUNDWATER REPORT 12/28/2001 - 8/1/2013 -					
Title Link:					https://geotracker.waterboards.ca.gov/regulators/deliverable_documents/6574925303/GWM%5FR%5F2007%2D01%2D22%2Epdf	
Document Type:	Monitoring Reports				Document Date: 8/1/2013	
Type:	MONITORING REPORT - QUARTERLY				Submitted:	
Submitted By:	CANDACE GARCIA (REGULATOR)					

Map Key	Number of Records	Direction	Distance (mi/ft)	Elev/Diff (ft)	Site	DB
Title:					QUARTERLY GROUNDWATER REPORT 12/28/2001 - 8/1/2013 -	
Title Link:					https://geotracker.waterboards.ca.gov/regulators/deliverable_documents/6574925303/GWM%5FR%5F2009%2D03%2D25%2Epdf	
Document Type:	Monitoring Reports				Document Date: 8/1/2013	
Type:	MONITORING REPORT - QUARTERLY				Submitted:	
Submitted By:	CANDACE GARCIA (REGULATOR)					
Title:	QUARTERLY GROUNDWATER REPORT 12/28/2001 - 8/1/2013 -					
Title Link:					https://geotracker.waterboards.ca.gov/regulators/deliverable_documents/6574925303/GWM%5FR%5F2004%2D02%2D17%2Epdf	
Document Type:	Monitoring Reports				Document Date: 1/26/2012	
Type:	MONITORING REPORT - SEMI-ANNUALLY				Submitted:	
Submitted By:	ATC ASSOCIATES (AUTH_RP)					
Title:	GROUNDWATER MONITORING REPORT (NOVEMBER 2, 2011)					
Title Link:					https://geotracker.waterboards.ca.gov/esi/uploads/geo_report/4388917446/T0608501663.PDF	
Document Type:	Monitoring Reports				Document Date: 7/13/2007	
Type:	MONITORING REPORT - QUARTERLY				Submitted:	
Submitted By:	ATC ASSOCIATES (AUTH_RP)					
Title:	2ND QUARTER 2007 GROUNDWATER MONITORING REPORT					
Title Link:					https://geotracker.waterboards.ca.gov/esi/uploads/geo_report/4796920597/T0608501663.PDF	
Document Type:	Site Documents				Document Date: 6/6/2014	
Type:	REQUEST FOR CLOSURE				Submitted:	
Submitted By:	ATC ASSOCIATES (AUTH_RP)					
Title:	FOURTH QUARTER 2013 GROUNDWATER MONITORING REPORT AND LOWER SILVER CREEK ASSESSMENT					
Title Link:					https://geotracker.waterboards.ca.gov/esi/uploads/geo_report/8930993258/T0608501663.PDF	
Document Type:	Site Documents				Document Date: 2/18/2013	
Type:	OTHER REPORT / DOCUMENT				Submitted:	
Submitted By:	CANDACE GARCIA (REGULATOR)					
Title:	WORKPLANS 7/30/1997 - 2/18/2013					
Title Link:					https://geotracker.waterboards.ca.gov/view_documents?global_id=T0608501663&document_id=5903473	
Document Type:	Site Documents				Document Date: 6/26/2012	
Type:	SITE INVESTIGATION				Submitted:	
Submitted By:	ATC ASSOCIATES (AUTH_RP)					
Title:	ADDITIONAL INVESTIGATION REPORT					
Title Link:					https://geotracker.waterboards.ca.gov/esi/uploads/geo_report/4834851861/T0608501663.PDF	
Document Type:	Site Documents				Document Date: 12/7/2011	
Type:	CORRESPONDENCE				Submitted:	
Submitted By:	ATC ASSOCIATES (AUTH_RP)					
Title:	DAI-CO-VIET MOTORS INVESTGATION STATUS LETTER REVISION 1					
Title Link:					https://geotracker.waterboards.ca.gov/esi/uploads/geo_report/5865629076/T0608501663.PDF	
Document Type:	Site Documents				Document Date: 8/8/2000	
Type:	OTHER REPORT / DOCUMENT				Submitted:	
Submitted By:	CANDACE GARCIA (REGULATOR)					
Title:	MISCELLANEOUS REPORT FROM LUSTOP 9/17/1996 - 8/8/2000					
Title Link:					https://geotracker.waterboards.ca.gov/view_documents?global_id=T0608501663&document_id=5878224	
Document Type:	Monitoring Reports				Document Date: 8/1/2013	
Type:	MONITORING REPORT - QUARTERLY				Submitted:	
Submitted By:	CANDACE GARCIA (REGULATOR)					
Title:	QUARTERLY GROUNDWATER REPORT 12/28/2001 - 8/1/2013 -					
Title Link:					https://geotracker.waterboards.ca.gov/regulators/deliverable_documents/6574925303/GWM%5FR%5F2004%2D08%2D13%2Epdf	
Document Type:	Monitoring Reports				Document Date: 6/26/2012	
Type:	MONITORING REPORT - SEMI-ANNUALLY				Submitted:	
Submitted By:	ATC ASSOCIATES (AUTH_RP)					
Title:	GROUNDWATER MONITORING REPORT (MAY 13, 2012)					
Title Link:					https://geotracker.waterboards.ca.gov/esi/uploads/geo_report/2469390809/T0608501663.PDF	
Document Type:	Monitoring Reports				Document Date: 12/23/2010	
Type:	MONITORING REPORT - SEMI-ANNUALLY				Submitted:	

Map Key	Number of Records	Direction	Distance (mi/ft)	Elev/Diff (ft)	Site	DB
Submitted By:		ATC ASSOCIATES (AUTH_RP)				
Title:		GROUNDWATER MONITORING REPORT (NOVEMBER 2, 2010)				
Title Link:		https://geotracker.waterboards.ca.gov/esi/uploads/geo_report/7009531676/T0608501663.PDF				
Document Type:	Monitoring Reports			Document Date:	11/20/2008	
Type:	MONITORING REPORT - QUARTERLY				Submitted:	
Submitted By:	ATC ASSOCIATES (AUTH_RP)					
Title:	2008 _ 3RD QTR GMR					
Title Link:	https://geotracker.waterboards.ca.gov/esi/uploads/geo_report/8605255603/T0608501663.PDF					
Document Type:	Monitoring Reports			Document Date:	8/7/2008*	
Type:	MONITORING REPORT - QUARTERLY				Submitted:	
Submitted By:	ATC ASSOCIATES (AUTH_RP)					
Title:	2008 _ 2ND QTR GMR					
Title Link:	https://geotracker.waterboards.ca.gov/esi/uploads/geo_report/4517105579/T0608501663.PDF					
Document Type:	Monitoring Reports			Document Date:	11/6/2007	
Type:	MONITORING REPORT - QUARTERLY				Submitted:	
Submitted By:	ATC ASSOCIATES (AUTH_RP)					
Title:	3RD QTR 2007 GWM DAI-CO-VIET					
Title Link:	https://geotracker.waterboards.ca.gov/esi/uploads/geo_report/3621662974/T0608501663.PDF					
Document Type:	Monitoring Reports			Document Date:	6/9/2005	
Type:	MONITORING REPORT - QUARTERLY				Submitted:	
Submitted By:	ATC ASSOCIATES (AUTH_RP)					
Title:	1ST QTR 2005 GWMR					
Title Link:	https://geotracker.waterboards.ca.gov/esi/uploads/geo_report/7425046622/T0608501663.PDF					
Document Type:	Monitoring Reports			Document Date:	7/24/2014	
Type:	MONITORING REPORT - SEMI-ANNUALLY				Submitted:	
Submitted By:	ATC ASSOCIATES (AUTH_RP)					
Title:	SECOND QUARTER 2014 GROUNDWATER MONITORING REPORT					
Title Link:	https://geotracker.waterboards.ca.gov/esi/uploads/geo_report/4559670627/T0608501663.PDF					
Document Type:	Monitoring Reports			Document Date:	8/1/2013	
Type:	MONITORING REPORT - QUARTERLY				Submitted:	
Submitted By:	CANDACE GARCIA (REGULATOR)					
Title:	QUARTERLY GROUNDWATER REPORT 12/28/2001 - 8/1/2013 -					
Title Link:	https://geotracker.waterboards.ca.gov/regulators/deliverable_documents/6574925303/GWM%5FR%5F2008%2D02%2D18%2Epdf					
Document Type:	Monitoring Reports			Document Date:	8/1/2013	
Type:	MONITORING REPORT - QUARTERLY				Submitted:	
Submitted By:	CANDACE GARCIA (REGULATOR)					
Title:	QUARTERLY GROUNDWATER REPORT 12/28/2001 - 8/1/2013 -					
Title Link:	https://geotracker.waterboards.ca.gov/regulators/deliverable_documents/6574925303/GWM%5FR%5F2008%2D10%2D21%2Epdf					
Document Type:	Monitoring Reports			Document Date:	8/1/2013	
Type:	MONITORING REPORT - QUARTERLY				Submitted:	
Submitted By:	CANDACE GARCIA (REGULATOR)					
Title:	QUARTERLY GROUNDWATER REPORT 12/28/2001 - 8/1/2013 -					
Title Link:	https://geotracker.waterboards.ca.gov/regulators/deliverable_documents/6574925303/GWM%5FR%5F2013%2D08%2D01%2Epdf					
Document Type:	Monitoring Reports			Document Date:	8/1/2013	
Type:	MONITORING REPORT - QUARTERLY				Submitted:	
Submitted By:	CANDACE GARCIA (REGULATOR)					
Title:	QUARTERLY GROUNDWATER REPORT 12/28/2001 - 8/1/2013 -					
Title Link:	https://geotracker.waterboards.ca.gov/regulators/deliverable_documents/6574925303/GWM%5FR%5F2004%2D06%2D22%2Epdf					
Document Type:	Site Documents			Document Date:	8/6/2013	
Type:	OTHER REPORT / DOCUMENT				Submitted:	
Submitted By:	CANDACE GARCIA (REGULATOR)					
Title:	ADDENDUM FROM LUSTOP					
Title Link:	https://geotracker.waterboards.ca.gov/view_documents?global_id=T0608501663&document_id=5878232					
Document Type:	Site Documents			Document Date:	2/16/2012	

Map Key	Number of Records	Direction	Distance (mi/ft)	Elev/Diff (ft)	Site	DB
Type:		STAFF LETTER			Submitted:	
Submitted By:		CHRIS WIDMANN (REGULATOR)				
Title:		REQUEST WORK PLAN FOR VERTICAL/HORIZONTAL EXTENT AND CAP				
Title Link:		https://geotracker.waterboards.ca.gov/view_documents?global_id=T0608501663&enforcement_id=6113393				
Document Type:		Site Documents			Document Date:	9/16/2008
Type:		OTHER REPORT / DOCUMENT			Submitted:	
Submitted By:		CANDACE GARCIA (REGULATOR)				
Title:		CORRECTIVE ACTION PLAN 9/24/2004 - 9/16/2008				
Title Link:		https://geotracker.waterboards.ca.gov/view_documents?global_id=T0608501663&document_id=5878231				
Document Type:		Site Documents			Document Date:	6/19/2000
Type:		UNAUTHORIZED RELEASE FORM			Submitted:	
Submitted By:		CANDACE GARCIA (REGULATOR)				
Title:		URF 4/20/1993 - 6/19/2000				
Title Link:		https://geotracker.waterboards.ca.gov/view_documents?global_id=T0608501663&document_id=5878198				
Document Type:		Site Documents			Document Date:	6/2/2000
Type:		TANK REMOVAL REPORT / UST SAMPLING REPORT			Submitted:	
Submitted By:		CANDACE GARCIA (REGULATOR)				
Title:		TANK REMOVAL REPORT				
Title Link:		https://geotracker.waterboards.ca.gov/view_documents?global_id=T0608501663&document_id=5878199				
Document Type:		Site Documents			Document Date:	2/15/1999
Type:		OTHER REPORT / DOCUMENT			Submitted:	
Submitted By:		CANDACE GARCIA (REGULATOR)				
Title:		ADDITIONAL INFORMATION				
Title Link:		https://geotracker.waterboards.ca.gov/view_documents?global_id=T0608501663&document_id=5878233				
Document Type:		Monitoring Reports			Document Date:	8/1/2013
Type:		MONITORING REPORT - QUARTERLY			Submitted:	
Submitted By:		CANDACE GARCIA (REGULATOR)				
Title:		QUARTERLY GROUNDWATER REPORT 12/28/2001 - 8/1/2013 -				
Title Link:		https://geotracker.waterboards.ca.gov/regulators/deliverable_documents/6574925303/GWM%5FR%5F2005%2D09%2D16%2Epdf				
Document Type:		Monitoring Reports			Document Date:	8/1/2013
Type:		MONITORING REPORT - QUARTERLY			Submitted:	
Submitted By:		CANDACE GARCIA (REGULATOR)				
Title:		QUARTERLY GROUNDWATER REPORT 12/28/2001 - 8/1/2013 -				
Title Link:		https://geotracker.waterboards.ca.gov/regulators/deliverable_documents/6574925303/GWM%5FR%5F2008%2D07%2D29%2Epdf				
Document Type:		Monitoring Reports			Document Date:	8/1/2013
Type:		MONITORING REPORT - QUARTERLY			Submitted:	
Submitted By:		CANDACE GARCIA (REGULATOR)				
Title:		QUARTERLY GROUNDWATER REPORT 12/28/2001 - 8/1/2013 -				
Title Link:		https://geotracker.waterboards.ca.gov/regulators/deliverable_documents/6574925303/GWM%5FR%5F2002%2D10%2D22%2Epdf				
Document Type:		Monitoring Reports			Document Date:	8/17/2010
Type:		MONITORING REPORT - SEMI-ANNUALLY			Submitted:	
Submitted By:		ATC ASSOCIATES (AUTH_RP)				
Title:		GROUNDWATER MONITORING REPORT (MAY 6, 2010)				
Title Link:		https://geotracker.waterboards.ca.gov/esi/uploads/geo_report/1661111414/T0608501663.PDF				
Document Type:		Monitoring Reports			Document Date:	4/9/2009*
Type:		MONITORING REPORT - QUARTERLY			Submitted:	
Submitted By:		ATC ASSOCIATES (AUTH_RP)				
Title:		2009 _ 1ST QTR GMR				
Title Link:		https://geotracker.waterboards.ca.gov/esi/uploads/geo_report/2588354825/T0608501663.PDF				
Document Type:		Monitoring Reports			Document Date:	10/13/2005*
Type:		MONITORING REPORT - QUARTERLY			Submitted:	
Submitted By:		ATC ASSOCIATES (AUTH_RP)				
Title:		Q3 2005 QMR				
Title Link:		https://geotracker.waterboards.ca.gov/esi/uploads/geo_report/5676023721/T0608501663.PDF				

Map Key	Number of Records	Direction	Distance (mi/ft)	Elev/Diff (ft)	Site	DB
Document Type: Type: Submitted By: Title: Title Link:	Site Documents STAFF LETTER				Document Date: 6/4/2014 Submitted:	
	CHRIS WIDMANN (REGULATOR)					
	OUT OF COMPLIANCE					
	https://geotracker.waterboards.ca.gov/view_documents?global_id=T0608501663&enforcement_id=6205306					
Document Type: Type: Submitted By: Title: Title Link:	Site Documents STAFF LETTER				Document Date: 8/16/2013 Submitted:	
	CHRIS WIDMANN (REGULATOR)					
	CLOSURE DENIAL					
	https://geotracker.waterboards.ca.gov/view_documents?global_id=T0608501663&enforcement_id=6171886					
Document Type: Type: Submitted By: Title: Title Link:	Site Documents STAFF LETTER				Document Date: 11/26/2008 Submitted:	
	KRISTI CONG (REGULATOR)					
	REQUEST FOR FEASIBILITY TEST WORK PLAN					
	https://geotracker.waterboards.ca.gov/view_documents?global_id=T0608501663&enforcement_id=5994737					
Document Type: Type: Submitted By: Title: Title Link:	Site Documents VERBAL COMMUNICATION				Document Date: 3/2/2004 Submitted:	
	CANDACE GARCIA (REGULATOR)					
	PHONE LOG FROM LUSTROP 3/14/1996 - 3/2/2004					
	https://geotracker.waterboards.ca.gov/view_documents?global_id=T0608501663&document_id=5878222					
Document Type: Type: Submitted By: Title: Title Link:	Site Documents CORRESPONDENCE				Document Date: 8/11/1998 Submitted:	
	CANDACE GARCIA (REGULATOR)					
	STATE RELATED COORESPONDENCE FROM LUSTOP 7/23/1993 - 8/11/1998					
	https://geotracker.waterboards.ca.gov/view_documents?global_id=T0608501663&document_id=5878218					
Document Type: Type: Submitted By: Title: Title Link:	Site Documents OTHER REPORT / DOCUMENT				Document Date: 5/3/1994 Submitted:	
	CANDACE GARCIA (REGULATOR)					
	MAPS METROSCAN FROM LUSTOP					
	https://geotracker.waterboards.ca.gov/view_documents?global_id=T0608501663&document_id=5878225					
Document Type: Type: Submitted By: Title: Title Link:	Monitoring Reports MONITORING REPORT - QUARTERLY				Document Date: 8/1/2013 Submitted:	
	CANDACE GARCIA (REGULATOR)					
	QUARTERLY GROUNDWATER REPORT 12/28/2001 - 8/1/2013 -					
	https://geotracker.waterboards.ca.gov/regulators/deliverable_documents/6574925303/GWM%5FR%5F2008%2D05%2D02%2Epdf					
Document Type: Type: Submitted By: Title: Title Link:	Monitoring Reports MONITORING REPORT - QUARTERLY				Document Date: 9/24/2009* Submitted:	
	ATC ASSOCIATES (AUTH_RP)					
	GROUNDWATER MONITORING REPORT - 3RD QUARTER 2009					
	https://geotracker.waterboards.ca.gov/esi/uploads/geo_report/2762688755/T0608501663.PDF					
Document Type: Type: Submitted By: Title: Title Link:	Monitoring Reports MONITORING REPORT - QUARTERLY				Document Date: 5/31/2007 Submitted:	
	ATC ASSOCIATES (AUTH_RP)					
	1ST QUARTER 2007 GROUNDWATER MONITORING REPORT					
	https://geotracker.waterboards.ca.gov/esi/uploads/geo_report/5815962076/T0608501663.PDF					
Document Type: Type: Submitted By: Title: Title Link:	Monitoring Reports MONITORING REPORT - QUARTERLY				Document Date: 2/1/2007 Submitted:	
	ATC ASSOCIATES (AUTH_RP)					
	THIRD AND FOURTH QUARTER 2006 QUARTERLY MONITORING REPORT					
	https://geotracker.waterboards.ca.gov/esi/uploads/geo_report/3550953507/T0608501663.PDF					
Document Type: Type: Submitted By: Title: Title Link:	Monitoring Reports MONITORING REPORT - QUARTERLY				Document Date: 1/31/2006 Submitted:	
	ATC ASSOCIATES (AUTH_RP)					
	Q4 2005 QMR					
	https://geotracker.waterboards.ca.gov/esi/uploads/geo_report/7378904581/T0608501663.PDF					
Document Type: Type:	Site Documents REQUEST FOR CLOSURE				Document Date: 8/1/2013 Submitted:	

Map Key	Number of Records	Direction	Distance (mi/ft)	Elev/Diff (ft)	Site	DB
Submitted By:					ATC ASSOCIATES (AUTH_RP)	
Title:					2Q2013/ADDITIONAL SUBSURFACE ASSESSMENT	
Title Link:					https://geotracker.waterboards.ca.gov/esi/uploads/geo_report/2376359462/T0608501663.PDF	
Document Type:	Site Documents				Document Date: 12/14/2012	
Type:	STAFF LETTER				Submitted:	
Submitted By:					CHRIS WIDMANN (REGULATOR)	
Title:					LETTER REQUESTING COOPERATION FOR ACCESS TO OFF-SITE PROPERTY	
Title Link:					https://geotracker.waterboards.ca.gov/view_documents?global_id=T0608501663&enforcement_id=6145037	
Document Type:	Site Documents				Document Date: 1/20/2009	
Type:	WELL INSTALLATION REPORT				Submitted:	
Submitted By:					CANDACE GARCIA (REGULATOR)	
Title:					WELL CONSTRUCTION 8/14/1990 - 1/20/2009	
Title Link:					https://geotracker.waterboards.ca.gov/view_documents?global_id=T0608501663&document_id=5878197	
Document Type:	Site Documents				Document Date: 11/4/2008*	
Type:	NPDES / WDR REPORTS				Submitted:	
Submitted By:					ATC ASSOCIATES (AUTH_RP)	
Title:					NPDES PERMIT, NOTICE OF TERMINATION	
Title Link:					https://geotracker.waterboards.ca.gov/esi/uploads/geo_report/9554183065/T0608501663.PDF	
Document Type:	Site Documents				Document Date: 1/6/2004	
Type:	CAP/RAP - FEASIBILITY STUDY REPORT				Submitted:	
Submitted By:					CANDACE GARCIA (REGULATOR)	
Title:					FEASIBILITY STUDY	
Title Link:					https://geotracker.waterboards.ca.gov/view_documents?global_id=T0608501663&document_id=5878226	
Document Type:	Monitoring Reports				Document Date: 8/1/2013	
Type:	MONITORING REPORT - QUARTERLY				Submitted:	
Submitted By:					CANDACE GARCIA (REGULATOR)	
Title:					QUARTERLY GROUNDWATER REPORT 12/28/2001 - 8/1/2013 -	
Title Link:					https://geotracker.waterboards.ca.gov/regulators/deliverable_documents/6574925303/GWM%5FR%5F2011%2D06%2D22%2Epdf	
Document Type:	Monitoring Reports				Document Date: 8/1/2013	
Type:	MONITORING REPORT - QUARTERLY				Submitted:	
Submitted By:					CANDACE GARCIA (REGULATOR)	
Title:					QUARTERLY GROUNDWATER REPORT 12/28/2001 - 8/1/2013 -	
Title Link:					https://geotracker.waterboards.ca.gov/regulators/deliverable_documents/6574925303/GWM%5FR%5F2002%2D04%2D02%2Epdf	
Document Type:	Monitoring Reports				Document Date: 8/1/2013	
Type:	MONITORING REPORT - QUARTERLY				Submitted:	
Submitted By:					CANDACE GARCIA (REGULATOR)	
Title:					QUARTERLY GROUNDWATER REPORT 12/28/2001 - 8/1/2013 -	
Title Link:					https://geotracker.waterboards.ca.gov/regulators/deliverable_documents/6574925303/GWM%5FR%5F2007%2D06%2D15%2Epdf	
Document Type:	Monitoring Reports				Document Date: 8/1/2013	
Type:	MONITORING REPORT - QUARTERLY				Submitted:	
Submitted By:					CANDACE GARCIA (REGULATOR)	
Title:					QUARTERLY GROUNDWATER REPORT 12/28/2001 - 8/1/2013 -	
Title Link:					https://geotracker.waterboards.ca.gov/regulators/deliverable_documents/6574925303/GWM%5FR%5F2011%2D11%2D02%2Epdf	
Document Type:	Monitoring Reports				Document Date: 8/1/2013	
Type:	MONITORING REPORT - QUARTERLY				Submitted:	
Submitted By:					CANDACE GARCIA (REGULATOR)	
Title:					QUARTERLY GROUNDWATER REPORT 12/28/2001 - 8/1/2013 -	
Title Link:					https://geotracker.waterboards.ca.gov/regulators/deliverable_documents/6574925303/GWM%5FR%5F2004%2D01%2D13%2Epdf	
Document Type:	Monitoring Reports				Document Date: 1/9/2013*	
Type:	MONITORING REPORT - SEMI-ANNUALLY				Submitted:	
Submitted By:					ATC ASSOCIATES (AUTH_RP)	
Title:					GROUNDWATER MONITORING REPORT (NOVEMBER 19, 2012)	
Title Link:					https://geotracker.waterboards.ca.gov/esi/uploads/geo_report/6586592912/T0608501663.PDF	

Map Key	Number of Records	Direction	Distance (mi/ft)	Elev/Diff (ft)	Site	DB
---------	-------------------	-----------	------------------	----------------	------	----

Document Type: Monitoring Reports **Document Date:** 6/23/2011
Type: MONITORING REPORT - SEMI-ANNUALLY **Submitted:**
Submitted By: ATC ASSOCIATES (AUTH_RP)
Title: SEMI-ANNUAL GROUNDWATER MONITORING REPORT - 2ND QUARTER 2011
Title Link: https://geotracker.waterboards.ca.gov/esi/uploads/geo_report/7380080461/T0608501663.PDF

Document Type: Monitoring Reports **Document Date:** 1/28/2010
Type: MONITORING REPORT - SEMI-ANNUALLY **Submitted:**
Submitted By: ATC ASSOCIATES (AUTH_RP)
Title: SEMI-ANNUAL GROUNDWATER MONITORING REPORT - 4TH QUARTER 2009
Title Link: https://geotracker.waterboards.ca.gov/esi/uploads/geo_report/4782578825/T0608501663.PDF

Document Type: Monitoring Reports **Document Date:** 3/4/2008
Type: MONITORING REPORT - QUARTERLY **Submitted:**
Submitted By: ATC ASSOCIATES (AUTH_RP)
Title: DAL_CO_VIET_4TH QMR_2007
Title Link: https://geotracker.waterboards.ca.gov/esi/uploads/geo_report/8870943963/T0608501663.PDF

50	3 of 3	ENE	0.41 / 2,181.77	88.58 / 1	PACIFIC AUTO REPAIR 1655 MCKEE RD SAN JOSE CA 95116-1236	RCRA TSD
--------------------	--------	------------	----------------------------	----------------------	---	-----------------

EPA Handler ID: CAL000345685
Gen Status Universe: No Report
Contact Name: DIEN P TRUONG
Contact Address: 2815 SIERRA RD , , SAN JOSE , CA, 95132 ,
Contact Phone No and Ext: 408-937-9554
Contact Email: PHUONGTRAN1005@YAHOO.COM
Contact Country:
Land Type:
County Name: SANTA CLARA
EPA Region: 09
Receive Date: 20090812
Location Latitude: 37.35756
Location Longitude: -121.862178

Violation/Evaluation Summary

Note: NO RECORDS: As of Jan 2023, there are no Compliance Monitoring and Enforcement (violation) records associated with this facility (EPA ID).

Handler Summary

Importer Activity: No
Mixed Waste Generator: No
Transporter Activity: No
Transfer Facility: No
Onsite Burner Exemption: No
Smelting, Melting and Refining: No
Underground Injection Control: No
Commercial TSD: No
Used Oil Transporter: No
Used Oil Transfer Facility: No
Used Oil Processor: No
Used Oil Refiner: No
Used Oil Burner: No
Used Oil Market Burner: No
Used Oil Spec Marketer: No

Hazardous Waste Handler Details

Sequence No: 1
Receive Date: 20090812
Handler Name: PACIFIC AUTO REPAIR
Federal Waste Generator Code: N

Map Key	Number of Records	Direction	Distance (mi/ft)	Elev/Diff (ft)	Site	DB
---------	-------------------	-----------	------------------	----------------	------	----

Generator Code Description: Not a Generator, Verified
Source Type: Implementer

Owner/Operator Details

Owner/Operator Ind: Current Operator
Type: Other
Name: DIEN P TRUONG
Date Became Current:
Date Ended Current:
Phone: 408-937-9554
Source Type: Implementer

Street No:
Street 1: 2815 SIERRA RD
Street 2:
City: SAN JOSE
State: CA
Country:
Zip Code: 95132

Owner/Operator Ind: Current Owner
Type: Other
Name: TOM VO
Date Became Current:
Date Ended Current:
Phone: 408-937-9554
Source Type: Implementer

Street No:
Street 1: 1802 CAMARGO DR
Street 2:
City: SAN JOSE
State: CA
Country:
Zip Code: 95132-1606

51	1 of 4	N	0.42 / 2,191.21	85.39 / -2	International Paper 1601 Las Plumas Ave San Jose CA	LOP SANTA CLARA
--------------------	--------	---	--------------------	---------------	---	--------------------

SCVWD ID: 07S1E04C01f
Closure Date: 12/7/1990
Link: <http://lustop.sccgov.org/files/07S1E04C01f/>

51	2 of 4	N	0.42 / 2,191.21	85.39 / -2	International Paper 1601 Las Pumas Pl San Jose CA	LOP SANTA CLARA
--------------------	--------	---	--------------------	---------------	---	--------------------

SCVWD ID: 07S1E04C06f
Closure Date: 6/29/1998
Link: <http://lustop.sccgov.org/files/07S1E04C06f/>

51	3 of 4	N	0.42 / 2,191.21	85.39 / -2	INTERNATIONAL PAPER 1601 LAS PLUMAS PL SAN JOSE CA 95133	LUST
--------------------	--------	---	--------------------	---------------	--	------

Global ID: T0608502356
Status Date: 6/29/1998
Case Type: LUST CLEANUP SITE
Oil Field:
Oil Field Operator:
Status: COMPLETED - CASE CLOSED

Census Tract: 6085503601
Match Key: T0608502356
County: SANTA CLARA
Latitude: 37.361234
Longitude: -121.869025
RWQCB Region:

LUST Cleanup Sites from GeoTracker Cleanup Sites Data Download - Facilities Detail

CUF Case: NO
Lead Agency: SANTA CLARA COUNTY LOP
Case Worker: DEH
Local Agency: SANTA CLARA COUNTY LOP
RB Case No:
Local Case No:
File Location: All Files are on GeoTracker or in the Local Agency Database
Potential COC: Diesel
Potential Media of Concern: Other Groundwater (uses other than drinking water)
Begin Date: 2/10/1998
How Discovered:
How Discovered Description:

Map Key	Number of Records	Direction	Distance (mi/ft)	Elev/Diff (ft)	Site	DB
---------	-------------------	-----------	------------------	----------------	------	----

Stop Method:
Stop Description:
Calwater Watershed Name: Santa Clara - Coyote Creek (205.30)
DWR GW Subbasin Name: Santa Clara Valley - Santa Clara (2-009.02)
Disadvantaged Community:
CalEnvScreen Score:
Coordinate Source: Google Geocode
Discharge Cause:
Discharge Source:
EPA Region: 9
Leak Reported Dt: 1998-02-10 00:00:00
Military DoD Site: No
No Further Action Dt: 1998-06-29 00:00:00
Qty Risd Gallons:
Facility Project Sub Type:
Calenviroscreen 3 Score: 91-95%
Calenviroscreen 4 Score: 85-90%
Site History:

LUST Cleanup Sites from GeoTracker Cleanup Sites Data Download - Regulatory Contacts

Contact Type: Regional Board Caseworker
Contact Name: Regional Water Board
Organization Name: SAN FRANCISCO BAY RWQCB (REGION 2)
Address: 1515 CLAY ST SUITE 1400
City: OAKLAND
Email:
Phone No:

Contact Type: Local Agency Caseworker - Primary Caseworker
Contact Name: DEH CASEWORKER
Organization Name: SANTA CLARA COUNTY LOP
Address: 1555 Berger Drive, Suite 300
City: SAN JOSE
Email: smp@deh.sccgov.org
Phone No: 4089183400

LUST Cleanup Sites from GeoTracker Cleanup Sites Data Download - Status History

Status: Completed - Case Closed
Status Date: 6/29/1998

Status: Open - Case Begin Date
Status Date: 2/10/1998

LUST Sites from GeoTracker Search - Regulatory Profile

Site Facility Name: INTERNATIONAL PAPER
Site Facility Type: LUST CLEANUP SITE
Cleanup Status: COMPLETED - CASE CLOSED
Address: 1601 LAS PLUMAS PL
City: SAN JOSE
Zip: 95133
County: SANTA CLARA
Report Link: https://geotracker.waterboards.ca.gov/profile_report?global_id=T0608502356
Cleanup Status Detail: COMPLETED - CASE CLOSED AS OF 6/29/1998
Project Status:
Cleanup History Link: https://geotracker.waterboards.ca.gov/profile_report_include?global_id=T0608502356&tabname=regulatoryhistory
Potential COC: DIESEL
Potential Media of Concern: OTHER GROUNDWATER (USES OTHER THAN DRINKING WATER)
File Location: ALL FILES ARE ON GEOTRACKER OR IN THE LOCAL AGENCY DATABASE
User Defined Beneficial Use:
Designated Beneficial Use: MUN, AGR, IND, PROC
DWR GW Sub Basin: Santa Clara Valley - Santa Clara (2-009.02)
Calwater Watershed Name: Santa Clara - Coyote Creek (205.30)

Map Key	Number of Records	Direction	Distance (mi/ft)	Elev/Diff (ft)	Site	DB
---------	-------------------	-----------	------------------	----------------	------	----

Post Closure Site Management:

Future Land Use:

Cleanup Oversight Agencies: SANTA CLARA COUNTY LOP (LEAD)
CASEWORKER: DEH CASEWORKER
SAN FRANCISCO BAY RWQCB (REGION 2)
CASEWORKER: Regional Water Board
SANTA CLARA VALLEY WATER DISTRICT - CASE #: 07S1E04C06f

CUF Claim No:

CUF Priority Assig:

CUF Amount Paid:

WDR Place Type:

WDR File No:

WDR Order No:

Project Oversight Agencies:

Facility Type:

Composting Method:

Grndwtr Monitoring Frequency:

Designated Beneficial Use Municipal and Domestic Supply, Agricultural Supply, Industrial Service Supply, Industrial Process Supply

Desc:

Site History:

No site history available

LUST Sites from GeoTracker Search - Cleanup Status History

Status: Completed - Case Closed
Date : 6/29/1998

Status: Open - Case Begin Date
Date : 2/10/1998

Sites from GeoTracker Search - Regulatory Activities (as of Jan 25, 2023)

Action Type: Other Regulatory Actions
Action: Closure/No Further Action Letter
Action Date: 6/29/1998
Received Issue Date: 6/29/1998
Doc Link: https://geotracker.waterboards.ca.gov/view_documents?global_id=T0608502356&enforcement_id=6240412&temptable=ENFORCEMENT

Title Description Comments:

Action Type: Response Requested - Other
Action: Other Report / Document
Action Date: 6/29/1998
Received Issue Date: 6/29/1998
Doc Link: https://geotracker.waterboards.ca.gov/view_documents_all?global_id=T0608502356&doc_id=5835913

Title Description Comments:

SCVWD Electronic Files **Note: Many records provided by the department have a truncated [Title Description Comments] field.

Action Type: Leak Action
Action: Leak Reported
Action Date: 2/10/1998

Received Issue Date:

Doc Link:

Title Description Comments:

Sites from GeoTracker Search - Documents (as of Jan 25, 2023)

Document Type: Site Documents **Document Date:** 6/29/1998
Type: CLOSURE/NO FURTHER ACTION LETTER **Submitted:**
Submitted By: COUNTY OF SANTA CLARA STUDENT INTERN (REGULATOR)

Map Key	Number of Records	Direction	Distance (mi/ft)	Elev/Diff (ft)	Site	DB
---------	-------------------	-----------	------------------	----------------	------	----

Title: CLOSURE/NO FURTHER ACTION LETTER
Title Link: https://geotracker.waterboards.ca.gov/view_documents?global_id=T0608502356&enforcement_id=6240412

Document Type: Site Documents **Document Date:** 6/29/1998
Type: OTHER REPORT / DOCUMENT **Submitted:**
Submitted By: COUNTY OF SANTA CLARA STUDENT INTERN (REGULATOR)
Title: SCVWD ELECTRONIC FILES
Title Link: https://geotracker.waterboards.ca.gov/view_documents?global_id=T0608502356&document_id=5835913

51	4 of 4	N	0.42 / 2,191.21	85.39 / -2	INTERNATIONAL PAPER 1601 LAS PLUMAS AVE SAN JOSE CA 95133	LUST
--------------------	--------	---	--------------------	---------------	---	------

Global ID:	T0608500755	Census Tract:	6085503601
Status Date:	12/7/1990	Match Key:	T0608500755
Case Type:	LUST CLEANUP SITE	County:	SANTA CLARA
Oil Field:		Latitude:	37.3610161793729
Oil Field Operator:		Longitude:	-121.868290901184
Status:	COMPLETED - CASE CLOSED	RWQCB Region:	

LUST Cleanup Sites from GeoTracker Cleanup Sites Data Download - Facilities Detail

CUF Case: NO
Lead Agency: SANTA CLARA COUNTY LOP
Case Worker: DEH
Local Agency: SANTA CLARA COUNTY LOP
RB Case No:
Local Case No:
File Location: All Files are on GeoTracker or in the Local Agency Database
Potential COC: Diesel
Potential Media of Concern: Other Groundwater (uses other than drinking water)
Begin Date: 8/6/1986
How Discovered:
How Discovered Description:
Stop Method:
Stop Description:
Calwater Watershed Name: Santa Clara - Coyote Creek (205.30)
DWR GW Subbasin Name: Santa Clara Valley - Santa Clara (2-009.02)
Disadvantaged Community:
CalEnvScreen Score:
Coordinate Source: Google Map Move
Discharge Cause:
Discharge Source:
EPA Region: 9
Leak Reported Dt: 1986-08-07 00:00:00
Military DoD Site: No
No Further Action Dt: 1990-12-07 00:00:00
Qty Risd Gallons:
Facility Project Sub Type:
Calenviroscreen 3 Score: 91-95%
Calenviroscreen 4 Score: 85-90%
Site History:

LUST Cleanup Sites from GeoTracker Cleanup Sites Data Download - Regulatory Contacts

Contact Type: Regional Board Caseworker
Contact Name: Regional Water Board
Organization Name: SAN FRANCISCO BAY RWQCB (REGION 2)
Address: 1515 CLAY ST SUITE 1400
City: OAKLAND
Email:
Phone No:

Contact Type: Local Agency Caseworker - Primary Caseworker
Contact Name: DEH CASEWORKER

Map Key	Number of Records	Direction	Distance (mi/ft)	Elev/Diff (ft)	Site	DB
---------	-------------------	-----------	------------------	----------------	------	----

Organization Name: SANTA CLARA COUNTY LOP
Address: 1555 Berger Drive, Suite 300
City: SAN JOSE
Email: smp@deh.sccgov.org
Phone No: 4089183400

LUST Cleanup Sites from GeoTracker Cleanup Sites Data Download - Status History

Status: Open - Case Begin Date
Status Date: 8/6/1986

Status: Open - Verification Monitoring
Status Date: 5/31/1989

Status: Open - Site Assessment
Status Date: 8/6/1986

Status: Completed - Case Closed
Status Date: 12/7/1990

LUST Sites from GeoTracker Search - Regulatory Profile

Site Facility Name: INTERNATIONAL PAPER
Site Facility Type: LUST CLEANUP SITE
Cleanup Status: COMPLETED - CASE CLOSED
Address: 1601 LAS PLUMAS AVE
City: SAN JOSE
Zip: 95133
County: SANTA CLARA
Report Link: https://geotracker.waterboards.ca.gov/profile_report?global_id=T0608500755
Cleanup Status Detail: COMPLETED - CASE CLOSED AS OF 12/7/1990
Project Status:
Cleanup History Link: https://geotracker.waterboards.ca.gov/profile_report_include?global_id=T0608500755&tabname=regulatoryhistory
Potential COC: DIESEL
Potential Media of Concern: OTHER GROUNDWATER (USES OTHER THAN DRINKING WATER)
File Location: ALL FILES ARE ON GEOTRACKER OR IN THE LOCAL AGENCY DATABASE
User Defined Beneficial Use:
Designated Beneficial Use: MUN, AGR, IND, PROC
DWR GW Sub Basin: Santa Clara Valley - Santa Clara (2-009.02)
Calwater Watershed Name: Santa Clara - Coyote Creek (205.30)
Post Closure Site Management:
Future Land Use:
Cleanup Oversight Agencies: SANTA CLARA COUNTY LOP (LEAD)
 CASEWORKER: DEH CASEWORKER
 SAN FRANCISCO BAY RWQCB (REGION 2)
 CASEWORKER: Regional Water Board
 SANTA CLARA VALLEY WATER DISTRICT - CASE #: 07S1E04C01f

CUF Claim No:
CUF Priority Assig:
CUF Amount Paid:
WDR Place Type:
WDR File No:
WDR Order No:
Project Oversight Agencies:
Facility Type:
Composting Method:
Grndwtr Monitoring Frequency:
Designated Beneficial Use Desc: Municipal and Domestic Supply, Agricultural Supply, Industrial Service Supply, Industrial Process Supply
Site History:

No site history available

LUST Sites from GeoTracker Search - Cleanup Status History

Map Key	Number of Records	Direction	Distance (mi/ft)	Elev/Diff (ft)	Site	DB
Status:		Open - Site Assessment				
Date :		8/6/1986				
Status:		Open - Case Begin Date				
Date :		8/6/1986				
Status:		Completed - Case Closed				
Date :		12/7/1990				
Status:		Open - Verification Monitoring				
Date :		5/31/1989				

Sites from GeoTracker Search - Cleanup Action Report (as of Jan 25, 2023)

Action Type: EXCAVATION
Begin Date: 8/7/1986
End Date: 5/31/1989
Phase:
Contaminant Mass Removed:
Description:

Sites from GeoTracker Search - Regulatory Activities (as of Jan 25, 2023)

Action Type: Other Regulatory Actions
Action: Closure/No Further Action Letter
Action Date: 12/7/1990
Received Issue Date: 12/7/1990
Doc Link: https://geotracker.waterboards.ca.gov/view_documents?global_id=T0608500755&enforcement_id=6084144&temptable=ENFORCEMENT

Title Description Comments:

Action Type: Response Requested - Other
Action: Other Report / Document
Action Date: 10/25/1990
Received Issue Date: 10/25/1990
Doc Link: https://geotracker.waterboards.ca.gov/view_documents_all?global_id=T0608500755&doc_id=5711076
Title Description Comments:

SCVWD MICROFICHE OF FILES **Note: Many records provided by the department have a truncated [Title Description Comments] field.

Action Type: Notices
Action: Notice of Responsibility - #39979
Action Date: 6/8/1988
Received Issue Date: 6/8/1988
Doc Link:
Title Description Comments:

Action Type: Leak Action
Action: Leak Reported
Action Date: 8/7/1986
Received Issue Date:
Doc Link:
Title Description Comments:

Action Type: Cleanup Action
Action: Excavation
Action Date: 8/7/1986
Received Issue Date:
Doc Link:
Title Description Comments:

Map Key	Number of Records	Direction	Distance (mi/ft)	Elev/Diff (ft)	Site	DB
---------	-------------------	-----------	------------------	----------------	------	----

Sites from GeoTracker Search - Documents (as of Jan 25, 2023)

Document Type: Site Documents **Document Date:** 12/7/1990
Type: CLOSURE/NO FURTHER ACTION LETTER **Submitted:**
Submitted By: (REGULATOR)
Title: CLOSURE/NO FURTHER ACTION LETTER
Title Link: https://geotracker.waterboards.ca.gov/view_documents?global_id=T0608500755&enforcement_id=6084144

Document Type: Site Documents **Document Date:** 10/25/1990
Type: OTHER REPORT / DOCUMENT **Submitted:**
Submitted By: (REGULATOR)
Title: SCVWD MICROFICHE OF FILES - REGULATOR RESPONSE
Title Link: https://geotracker.waterboards.ca.gov/view_documents?global_id=T0608500755&document_id=5711076

52	1 of 1	SSE	0.42 / 2,226.16	92.05 / 5	TORRES MOTORS 1160 E. SANTA CLARA STREET SAN JOSE CA 95116-2333	LUST
--------------------	--------	-----	--------------------	--------------	---	------

Global ID:	T0608567776	Census Tract:	6085501402
Status Date:	12/1/2010	Match Key:	T0608567776
Case Type:	LUST CLEANUP SITE	County:	SANTA CLARA
Oil Field:		Latitude:	37.3469273016035
Oil Field Operator:		Longitude:	-121.867196559906
Status:	COMPLETED - CASE CLOSED	RWQCB Region:	

LUST Cleanup Sites from GeoTracker Cleanup Sites Data Download - Facilities Detail

CUF Case: NO
Lead Agency: SANTA CLARA COUNTY LOP
Case Worker:
Local Agency:
RB Case No: 14-786
Local Case No: 07S1E04Q02f
File Location: All Files are on GeoTracker or in the Local Agency Database
Potential COC: Gasoline
Potential Media of Concern: Other Groundwater (uses other than drinking water)
Begin Date: 4/30/2008
How Discovered: Site Assessment/Site Investigation
How Discovered Description:
Stop Method: Other Means
Stop Description: UNKNOWN AT THIS TIME.
Calwater Watershed Name: Santa Clara - Coyote Creek (205.30)
DWR GW Subbasin Name: Santa Clara Valley - Santa Clara (2-009.02)
Disadvantaged Community:
CalEnvScreen Score:
Coordinate Source: * GeoTracker web moving tool
Discharge Cause: Unknown
Discharge Source: Other
EPA Region: 9
Leak Reported Dt: 2008-05-22 00:00:00
Military DoD Site: No
No Further Action Dt: 2010-12-01 00:00:00
Qty Risd Gallons:
Facility Project Sub Type:
Calenviroscreen 3 Score: 56-60%
Calenviroscreen 4 Score: 55-60%
Site History:

April 2008 - 6 soil borings (B1 through B6) were advanced onsite to depths of 20-25 feet below the ground surface (ft bgs). Soil samples were reported to have low concentrations of TPHg, TPHd, and TPHmo. Toluene, Ethylbenzene and Xylenes were reported at very low concentrations in the sample collected at 9.5 ft bgs in boring B3; all other soil samples were not reported to have detectable concentrations above the laboratory reporting limits. Grab groundwater samples were collected from borings B1 through B3 and were reported to have maximum concentrations of 670 ppb TPHg, 720 ppb TPHd, 2,800 ppb TPHmo, and 1.5 ppb Toluene. September 2008 - 5 borings (B7 through B11) were advanced onsite. Soil samples were reported to have low to non-detectable concentrations of the Constituents of Concern (COCs). Grab groundwater samples were and reported to have maximum concentrations of 81 ppb TPHg, 370 ppb TPHd, and 3,200 ppb TPHmo. October 2009 - 3 monitoring wells were installed (MW1 through MW3). Will monitor groundwater for one hydrologic cycle.

Map Key	Number of Records	Direction	Distance (mi/ft)	Elev/Diff (ft)	Site	DB
---------	-------------------	-----------	------------------	----------------	------	----

LUST Cleanup Sites from GeoTracker Cleanup Sites Data Download - Regulatory Contacts

Contact Type: Regional Board Caseworker
Contact Name: Regional Water Board
Organization Name: SAN FRANCISCO BAY RWQCB (REGION 2)
Address: 1515 CLAY ST SUITE 1400
City: OAKLAND
Email:
Phone No:

LUST Cleanup Sites from GeoTracker Cleanup Sites Data Download - Status History

Status: Completed - Case Closed
Status Date: 12/1/2010

Status: Open - Site Assessment
Status Date: 6/2/2008

Status: Open - Case Begin Date
Status Date: 4/30/2008

LUST Sites from GeoTracker Search - Regulatory Profile

Site Facility Name: TORRES MOTORS
Site Facility Type: LUST CLEANUP SITE
Cleanup Status: COMPLETED - CASE CLOSED
Address: 1160 E. SANTA CLARA STREET
City: SAN JOSE
Zip: 95116-2333
County: SANTA CLARA
Report Link: https://geotracker.waterboards.ca.gov/profile_report?global_id=T0608567776
Cleanup Status Detail: COMPLETED - CASE CLOSED AS OF 12/1/2010
Project Status:
Cleanup History Link: https://geotracker.waterboards.ca.gov/profile_report_include?global_id=T0608567776&tabname=regulatoryhistory
Potential COC: GASOLINE
Potential Media of Concern: OTHER GROUNDWATER (USES OTHER THAN DRINKING WATER)
File Location: ALL FILES ARE ON GEOTRACKER OR IN THE LOCAL AGENCY DATABASE
User Defined Beneficial Use:
Designated Beneficial Use: MUN, AGR, IND, PROC
DWR GW Sub Basin: Santa Clara Valley - Santa Clara (2-009.02)
Calwater Watershed Name: Santa Clara - Coyote Creek (205.30)
Post Closure Site Management: NO GROUNDWATER EXTRACTION AT ANY DEPTH WITHOUT APPROVAL
 NOTIFY PRIOR TO SUBSURFACE WORK
Future Land Use: COMMERCIAL
Cleanup Oversight Agencies: SANTA CLARA COUNTY LOP (LEAD) - CASE #: 07S1E04Q02f
 SAN FRANCISCO BAY RWQCB (REGION 2) - CASE #: 14-786
 CASEWORKER: Regional Water Board

CUF Claim No:
CUF Priority Assig:
CUF Amount Paid:
WDR Place Type:
WDR File No:
WDR Order No:
Project Oversight Agencies:
Facility Type:
Composting Method:
Grndwtr Monitoring Frequency:
Designated Beneficial Use Municipal and Domestic Supply, Agricultural Supply, Industrial Service Supply, Industrial Process Supply
Desc:
Site History:

April 2008 - 6 soil borings (B1 through B6) were advanced onsite to depths of 20-25 feet below the ground surface (ft bgs). Soil samples were reported to have low concentrations of TPHg, TPHd, and TPHmo. Toluene, Ethylbenzene and Xylenes were reported at very low concentrations in the sample collected at 9.5 ft bgs in boring B3; all other soil samples were not reported to have detectable concentrations above the laboratory reporting limits. Grab groundwater samples were collected from borings B1 through B3 and were reported to have maximum concentrations of 670 ppb TPHg, 720 ppb TPHd,

Map Key	Number of Records	Direction	Distance (mi/ft)	Elev/Diff (ft)	Site	DB
----------------	--------------------------	------------------	-------------------------	-----------------------	-------------	-----------

2,800 ppb TPHmo, and 1.5 ppb Toluene.

September 2008 - 5 borings (B7 through B11) were advanced onsite. Soil samples were reported to have low to non-detectable concentrations of the Constituents of Concern (COCs). Grab groundwater samples were and reported to have maximum concentrations of 81 ppb TPHg, 370 ppb TPHd, and 3,200 ppb TPHmo.

October 2009 - 3 monitoring wells were installed (MW1 through MW3). Will monitor groundwater for one hydrologic cycle.

LUST Sites from GeoTracker Search - Cleanup Status History

Status: Open - Case Begin Date
Date : 4/30/2008

Status: Open - Site Assessment
Date : 6/2/2008

Status: Completed - Case Closed
Date : 12/1/2010

Sites from GeoTracker Search - Regulatory Activities (as of Jan 25, 2023)

Action Type: Response Requested - Reports
Action: Well Destruction Report
Action Date: 12/30/2010
Received Issue Date: 11/29/2010
Doc Link:
Title Description Comments:

Action Type: Other Regulatory Actions
Action: Closure/No Further Action Letter
Action Date: 12/1/2010
Received Issue Date: 12/1/2010
Doc Link: https://geotracker.waterboards.ca.gov/view_documents?global_id=T0608567776&enforcement_id=6070747&temptable=ENFORCEMENT
Title Description Comments:

Action Type: Response Requested - Reports
Action: Well Destruction Report
Action Date: 11/29/2010
Received Issue Date: 11/29/2010
Doc Link: https://geotracker.waterboards.ca.gov/view_documents_all?global_id=T0608567776&doc_id=5926317
Title Description Comments:

Well Abandonment/Destruction 11/29/2010 **Note: Many records provided by the department have a truncated [Title Description Comments] field.

Action Type: Response Requested - Reports
Action: Monitoring Report - Quarterly
Action Date: 10/30/2010
Received Issue Date: 9/15/2010
Doc Link: https://geotracker.waterboards.ca.gov/view_documents_all?global_id=T0608567776&doc_id=5647780
Title Description Comments:

Action Type: Other Regulatory Actions
Action: Staff Letter
Action Date: 10/7/2010
Received Issue Date: 10/7/2010
Doc Link: https://geotracker.waterboards.ca.gov/view_documents?global_id=T0608567776&enforcement_id=6065869&temptable=ENFORCEMENT
Title Description Comments:

request well destruction for closure **Note: Many records provided by the department have a truncated [Title Description Comments] field.

Map Key	Number of Records	Direction	Distance (mi/ft)	Elev/Diff (ft)	Site	DB
Action Type:		Other Regulatory Actions				
Action:		Staff Letter				
Action Date:		9/17/2010				
Received Issue Date:		9/17/2010				
Doc Link:		https://geotracker.waterboards.ca.gov/view_documents?global_id=T0608567776&enforcement_id=6064447&temptable=ENFORCEMENT				
Title Description Comments:		NFA pending file review for possible case closure **Note: Many records provided by the department have a truncated [Title Description Comments] field.				
Action Type:		Response Requested - Reports				
Action:		Monitoring Report - Quarterly				
Action Date:		7/30/2010				
Received Issue Date:		6/24/2010				
Doc Link:		https://geotracker.waterboards.ca.gov/view_documents_all?global_id=T0608567776&doc_id=5647779				
Title Description Comments:						
Action Type:		Other Regulatory Actions				
Action:		Staff Letter				
Action Date:		5/26/2009				
Received Issue Date:		5/26/2009				
Doc Link:		https://geotracker.waterboards.ca.gov/view_documents?global_id=T0608567776&enforcement_id=6014524&temptable=ENFORCEMENT				
Title Description Comments:		late ltr - wp was due 12/23/08; submit by 7/14/09 **Note: Many records provided by the department have a truncated [Title Description Comments] field.				
Action Type:		Response Requested - Reports				
Action:		Monitoring Report - Quarterly				
Action Date:		4/30/2010				
Received Issue Date:		2/11/2010				
Doc Link:		https://geotracker.waterboards.ca.gov/view_documents_all?global_id=T0608567776&doc_id=5647778				
Title Description Comments:						
Action Type:		Response Requested - Reports				
Action:		Monitoring Report - Quarterly				
Action Date:		2/11/2010				
Received Issue Date:		2/11/2010				
Doc Link:		https://geotracker.waterboards.ca.gov/view_documents_all?global_id=T0608567776&doc_id=5926309				
Title Description Comments:		GW Monitoring Report 02/11/2010 - 09/15/2010 **Note: Many records provided by the department have a truncated [Title Description Comments] field.				
Action Type:		Response Requested - Reports				
Action:		Well Installation Report				
Action Date:		12/28/2009				
Received Issue Date:		10/30/2009				
Doc Link:		https://geotracker.waterboards.ca.gov/view_documents_all?global_id=T0608567776&doc_id=5647777				
Title Description Comments:						
Action Type:		Response Requested - Reports				
Action:		Well Installation Report				
Action Date:		10/30/2009				
Received Issue Date:		10/30/2009				
Doc Link:		https://geotracker.waterboards.ca.gov/view_documents_all?global_id=T0608567776&doc_id=5926316				
Title Description Comments:		Well Construction Application 10/30/2009 **Note: Many records provided by the department have a truncated [Title Description Comments] field.				
Action Type:		Other Regulatory Actions				
Action:		Staff Letter				
Action Date:		8/6/2009				
Received Issue Date:		8/6/2009				

Map Key	Number of Records	Direction	Distance (mi/ft)	Elev/Diff (ft)	Site	DB
----------------	--------------------------	------------------	-------------------------	-----------------------	-------------	-----------

Doc Link: https://geotracker.waterboards.ca.gov/view_documents?global_id=T0608567776&enforcement_id=6026556&temptable=ENFORCEMENT

Title Description Comments:

acc wp **Note: Many records provided by the department have a truncated [Title Description Comments] field.

Action Type: Response Requested - Workplans
Action: Soil and Water Investigation Workplan
Action Date: 12/23/2008
Received Issue Date: 8/5/2009

Doc Link:
Title Description Comments:

Action Type: Response Requested - Reports
Action: Preliminary Site Assessment Report
Action Date: 12/15/2008
Received Issue Date: 11/3/2008
Doc Link: https://geotracker.waterboards.ca.gov/view_documents_all?global_id=T0608567776&doc_id=5618369

Title Description Comments:

Action Type: Other Regulatory Actions
Action: Staff Letter
Action Date: 11/10/2008
Received Issue Date: 11/10/2008
Doc Link: https://geotracker.waterboards.ca.gov/view_documents?global_id=T0608567776&enforcement_id=5992936&temptable=ENFORCEMENT

Title Description Comments:

req wp add borings at least 3 wells **Note: Many records provided by the department have a truncated [Title Description Comments] field.

Action Type: Response Requested - Other
Action: Other Report / Document
Action Date: 9/17/2008
Received Issue Date: 9/17/2008
Doc Link: https://geotracker.waterboards.ca.gov/view_documents_all?global_id=T0608567776&doc_id=5926310

Title Description Comments:

Miscellaneous Letter 09/17/2008 **Note: Many records provided by the department have a truncated [Title Description Comments] field.

Action Type: Response Requested - Reports
Action: Soil and Water Investigation Report
Action Date: 10/14/2008
Received Issue Date: 10/14/2008
Doc Link: https://geotracker.waterboards.ca.gov/view_documents_all?global_id=T0608567776&doc_id=5926314

Title Description Comments:

Soil & Water Investigation Report 10/14/2008 **Note: Many records provided by the department have a truncated [Title Description Comments] field.

Action Type: Other Regulatory Actions
Action: Staff Letter - #80218
Action Date: 8/12/2008
Received Issue Date: 8/12/2008

Doc Link:
Title Description Comments:

acc psa wp **Note: Many records provided by the department have a truncated [Title Description Comments] field.

Action Type: Response Requested - Workplans
Action: Preliminary Site Assessment Workplan
Action Date: 8/6/2008
Received Issue Date: 7/30/2008
Doc Link: https://geotracker.waterboards.ca.gov/view_documents_all?global_id=T0608567776&doc_id=5618368

Title Description Comments:

Map Key	Number of Records	Direction	Distance (mi/ft)	Elev/Diff (ft)	Site	DB
----------------	--------------------------	------------------	-------------------------	-----------------------	-------------	-----------

Action Type: Response Requested - Workplans
Action: Other Workplan
Action Date: 7/24/2008
Received Issue Date: 7/24/2008
Doc Link: https://geotracker.waterboards.ca.gov/view_documents_all?global_id=T0608567776&doc_id=5926318
Title Description Comments:

Work Plan 07/24/2008 - 08/05/2009 **Note: Many records provided by the department have a truncated [Title Description Comments] field.

Action Type: Other Regulatory Actions
Action: Staff Letter - #80916
Action Date: 6/19/2008
Received Issue Date: 6/19/2008
Doc Link:
Title Description Comments:

psa wp req **Note: Many records provided by the department have a truncated [Title Description Comments] field.

Action Type: Response Requested - Other
Action: Other Report / Document
Action Date: 6/14/2008
Received Issue Date: 6/14/2008
Doc Link: https://geotracker.waterboards.ca.gov/view_documents_all?global_id=T0608567776&doc_id=5926312
Title Description Comments:

State Information 6/14/2008 **Note: Many records provided by the department have a truncated [Title Description Comments] field.

Action Type: Reports
Action: Other Report
Action Date: 6/5/2008
Received Issue Date: 6/5/2008
Doc Link: https://geotracker.waterboards.ca.gov/view_documents?global_id=T0608567776&enforcement_id=6323825&temptable=ENFORCEMENT
Title Description Comments:

Map & Metroscan Information 06/05/2008 **Note: Many records provided by the department have a truncated [Title Description Comments] field.

Action Type: Leak Action
Action: Leak Reported
Action Date: 5/22/2008
Received Issue Date:
Doc Link:
Title Description Comments:

Action Type: Response Requested - Other
Action: Unauthorized Release Form
Action Date: 5/21/2008
Received Issue Date: 5/21/2008
Doc Link: https://geotracker.waterboards.ca.gov/view_documents_all?global_id=T0608567776&doc_id=5926315
Title Description Comments:

Unauthorized Release Form 05/21/2008 - 05/22/2008 **Note: Many records provided by the department have a truncated [Title Description Comments] field.

Action Type: Leak Action
Action: Leak Discovery
Action Date: 4/30/2008
Received Issue Date:
Doc Link:
Title Description Comments:

Action Type: Response Requested - Reports

Map Key	Number of Records	Direction	Distance (mi/ft)	Elev/Diff (ft)	Site	DB
Action:		Preliminary Site Assessment Report				
Action Date:		4/21/2008				
Received Issue Date:		4/21/2008				
Doc Link:		https://geotracker.waterboards.ca.gov/view_documents_all?global_id=T0608567776&doc_id=5926311				
Title Description Comments:						

Preliminary Site Assessment Report 04/21/2008 - 05/19/2008 **Note: Many records provided by the department have a truncated [Title Description Comments] field.

Action Type:	Response Requested - Other
Action:	Correspondence
Action Date:	1/1/2008
Received Issue Date:	1/1/2008
Doc Link:	https://geotracker.waterboards.ca.gov/view_documents_all?global_id=T0608567776&doc_id=5926308
Title Description Comments:	

Correspondence 2008 -2010 **Note: Many records provided by the department have a truncated [Title Description Comments] field.

Sites from GeoTracker Search - Site Maps (as of Jan 25, 2023)

Submitted:	11/3/2009
Submitted By:	DAWN MURRAY (AUTH_RP)
Title:	MW1 (MW1)
Link:	https://geotracker.waterboards.ca.gov/esi/uploads/geo_bore/8014290928/T0608567776.PDF

Submitted:	11/10/2009
Submitted By:	DAWN MURRAY (AUTH_RP)
Title:	GEO_MAP
Link:	https://geotracker.waterboards.ca.gov/esi/uploads/geo_map/9038232266/T0608567776.PDF

Submitted:	12/16/2008*
Submitted By:	DAWN MURRAY (AUTH_RP)
Title:	B7_1160 E SANTA CLARA (B7)
Link:	https://geotracker.waterboards.ca.gov/esi/uploads/geo_bore/5913704991/T0608567776.PDF

Submitted:	11/3/2009
Submitted By:	DAWN MURRAY (AUTH_RP)
Title:	MW2 (MW2)
Link:	https://geotracker.waterboards.ca.gov/esi/uploads/geo_bore/1059136807/T0608567776.PDF

Submitted:	11/10/2009
Submitted By:	DAWN MURRAY (AUTH_RP)
Title:	GEO_MAP
Link:	https://geotracker.waterboards.ca.gov/esi/uploads/geo_map/3221108853/T0608567776.PDF

Submitted:	11/10/2009
Submitted By:	DAWN MURRAY (AUTH_RP)
Title:	GEO_MAP
Link:	https://geotracker.waterboards.ca.gov/esi/uploads/geo_map/4346367955/T0608567776.PDF

Submitted:	12/16/2008*
Submitted By:	DAWN MURRAY (AUTH_RP)
Title:	B10_1160 E SANTA CLARA (B10)
Link:	https://geotracker.waterboards.ca.gov/esi/uploads/geo_bore/3962395787/T0608567776.PDF

Submitted:	11/10/2009
Submitted By:	DAWN MURRAY (AUTH_RP)
Title:	GEO_MAP
Link:	https://geotracker.waterboards.ca.gov/esi/uploads/geo_map/6513024747/T0608567776.PDF

Submitted:	11/10/2009
Submitted By:	DAWN MURRAY (AUTH_RP)
Title:	GEO_MAP
Link:	https://geotracker.waterboards.ca.gov/esi/uploads/geo_map/4122163176/T0608567776.PDF

Submitted:	11/10/2009
-------------------	------------

Map Key	Number of Records	Direction	Distance (mi/ft)	Elev/Diff (ft)	Site	DB
Submitted By:		DAWN MURRAY (AUTH_RP)				
Title:		GEO_MAP				
Link:		https://geotracker.waterboards.ca.gov/esi/uploads/geo_map/4356995940/T0608567776.PDF				
Submitted:		2/11/2010				
Submitted By:		DAWN MURRAY (AUTH_RP)				
Title:		GEO_MAP				
Link:		https://geotracker.waterboards.ca.gov/esi/uploads/geo_map/4737809538/T0608567776.PDF				
Submitted:		2/11/2010				
Submitted By:		DAWN MURRAY (AUTH_RP)				
Title:		GEO_MAP				
Link:		https://geotracker.waterboards.ca.gov/esi/uploads/geo_map/8802084684/T0608567776.PDF				
Submitted:		12/16/2008*				
Submitted By:		DAWN MURRAY (AUTH_RP)				
Title:		B8_1160 E SANTA CLARA (B8)				
Link:		https://geotracker.waterboards.ca.gov/esi/uploads/geo_bore/1642120838/T0608567776.PDF				
Submitted:		2/11/2010				
Submitted By:		DAWN MURRAY (AUTH_RP)				
Title:		GEO_MAP				
Link:		https://geotracker.waterboards.ca.gov/esi/uploads/geo_map/4511511564/T0608567776.PDF				
Submitted:		2/11/2010				
Submitted By:		DAWN MURRAY (AUTH_RP)				
Title:		GEO_MAP				
Link:		https://geotracker.waterboards.ca.gov/esi/uploads/geo_map/7935976326/T0608567776.PDF				
Submitted:		2/11/2010				
Submitted By:		DAWN MURRAY (AUTH_RP)				
Title:		GEO_MAP				
Link:		https://geotracker.waterboards.ca.gov/esi/uploads/geo_map/7348184168/T0608567776.PDF				
Submitted:		12/16/2008*				
Submitted By:		DAWN MURRAY (AUTH_RP)				
Title:		B9_1160 E SANTA CLARA (B9)				
Link:		https://geotracker.waterboards.ca.gov/esi/uploads/geo_bore/5641774058/T0608567776.PDF				
Submitted:		12/16/2008*				
Submitted By:		DAWN MURRAY (AUTH_RP)				
Title:		B11_1160 E SANTA CLARA (B11)				
Link:		https://geotracker.waterboards.ca.gov/esi/uploads/geo_bore/5534938991/T0608567776.PDF				
Submitted:		11/3/2009				
Submitted By:		DAWN MURRAY (AUTH_RP)				
Title:		MW3 (MW3)				
Link:		https://geotracker.waterboards.ca.gov/esi/uploads/geo_bore/7582032561/T0608567776.PDF				
Submitted:		11/10/2009				
Submitted By:		DAWN MURRAY (AUTH_RP)				
Title:		GEO_MAP				
Link:		https://geotracker.waterboards.ca.gov/esi/uploads/geo_map/6677720427/T0608567776.PDF				

Sites from GeoTracker Search - Documents (as of Jan 25, 2023)

Document Type:	Monitoring Reports	Document Date:	2/11/2010
Type:	MONITORING REPORT - QUARTERLY	Submitted:	
Submitted By:	MICHAEL SCHUSTER (REGULATOR)		
Title:	GW MONITORING REPORT 02/11/2010 - 09/15/2010 -		
Title Link:	https://geotracker.waterboards.ca.gov/regulators/deliverable_documents/1458495199/GWM%5FR%5F2010%2D02%2D11%2Epdf		
Document Type:	Site Documents	Document Date:	11/9/2010
Type:	CORRESPONDENCE	Submitted:	
Submitted By:	DAWN MURRAY (AUTH_RP)		
Title:	WELL DESTRUCTION PERMIT APPLICATION MW1		
Title Link:	https://geotracker.waterboards.ca.gov/esi/uploads/geo_report/8854960143/T0608567776.PDF		

<i>Map Key</i>	<i>Number of Records</i>	<i>Direction</i>	<i>Distance (mi/ft)</i>	<i>Elev/Diff (ft)</i>	<i>Site</i>	<i>DB</i>
Document Type: Type: Submitted By: Title: Title Link:	Site Documents STAFF LETTER KRISTI CONG (REGULATOR) ACC WP				Document Date: 8/6/2009 Submitted:	
Title Link:	https://geotracker.waterboards.ca.gov/view_documents?global_id=T0608567776&enforcement_id=6026556					
Document Type: Type: Submitted By: Title: Title Link:	Site Documents PRELIMINARY SITE ASSESSMENT WORKPLAN DAWN MURRAY (AUTH_RP) WORK PLAN JULY 2008				Document Date: 7/24/2008 Submitted:	
Title Link:	https://geotracker.waterboards.ca.gov/esi/uploads/geo_report/8254637777/T0608567776.PDF					
Document Type: Type: Submitted By: Title: Title Link:	Site Documents OTHER REPORT MICHAEL SCHUSTER (REGULATOR) MAP & METROSCAN INFORMATION 06/05/2008				Document Date: 6/5/2008 Submitted:	
Title Link:	https://geotracker.waterboards.ca.gov/view_documents?global_id=T0608567776&enforcement_id=6323825					
Document Type: Type: Submitted By: Title: Title Link:	Site Documents UNAUTHORIZED RELEASE FORM MICHAEL SCHUSTER (REGULATOR) UNAUTHORIZED RELEASE FORM 05/21/2008 - 05/22/2008				Document Date: 5/21/2008 Submitted:	
Title Link:	https://geotracker.waterboards.ca.gov/view_documents?global_id=T0608567776&document_id=5926315					
Document Type: Type: Submitted By: Title: Title Link:	Monitoring Reports MONITORING REPORT - QUARTERLY DAWN MURRAY (AUTH_RP) MAY 2010 QUARTERLY MONITORING REPORT				Document Date: 6/18/2010 Submitted:	
Title Link:	https://geotracker.waterboards.ca.gov/esi/uploads/geo_report/5840035974/T0608567776.PDF					
Document Type: Type: Submitted By: Title: Title Link:	Site Documents CLOSURE/NO FURTHER ACTION LETTER (REGULATOR) CLOSURE/NO FURTHER ACTION LETTER				Document Date: 12/1/2010 Submitted:	
Title Link:	https://geotracker.waterboards.ca.gov/view_documents?global_id=T0608567776&enforcement_id=6070747					
Document Type: Type: Submitted By: Title: Title Link:	Site Documents SOIL AND WATER INVESTIGATION REPORT DAWN MURRAY (AUTH_RP) ADDITIONAL PHASE II SITE INVESTIGATION OCT 2008				Document Date: 10/14/2008 Submitted:	
Title Link:	https://geotracker.waterboards.ca.gov/esi/uploads/geo_report/4023130655/T0608567776.PDF					
Document Type: Type: Submitted By: Title: Title Link:	Site Documents OTHER WORKPLAN MICHAEL SCHUSTER (REGULATOR) WORK PLAN 07/24/2008 - 08/05/2009				Document Date: 7/24/2008 Submitted:	
Title Link:	https://geotracker.waterboards.ca.gov/view_documents?global_id=T0608567776&document_id=5926318					
Document Type: Type: Submitted By: Title: Title Link:	Site Documents CORRESPONDENCE MICHAEL SCHUSTER (REGULATOR) CORRESPONDENCE 2008 -2010				Document Date: 1/1/2008 Submitted:	
Title Link:	https://geotracker.waterboards.ca.gov/view_documents?global_id=T0608567776&document_id=5926308					
Document Type: Type: Submitted By: Title: Title Link:	Site Documents CORRESPONDENCE DAWN MURRAY (AUTH_RP) WELL DESTRUCTION PERMIT APPLICATION MW3				Document Date: 11/9/2010 Submitted:	
Title Link:	https://geotracker.waterboards.ca.gov/esi/uploads/geo_report/9238108336/T0608567776.PDF					
Document Type: Type: Submitted By: Title: Title Link:	Site Documents PRELIMINARY SITE ASSESSMENT REPORT MICHAEL SCHUSTER (REGULATOR) PRELIMINARY SITE ASSESSMENT REPORT 04/21/2008 - 05/19/2008				Document Date: 4/21/2008 Submitted:	
Title Link:	https://geotracker.waterboards.ca.gov/view_documents?global_id=T0608567776&document_id=5926311					

Map Key	Number of Records	Direction	Distance (mi/ft)	Elev/Diff (ft)	Site	DB
Document Type: Type: Submitted By: Title: Title Link:	Site Documents STAFF LETTER				Document Date: 11/10/2008 Submitted:	
	KRISTI CONG (REGULATOR)					
	REQ WP ADD BORINGS AT LEAST 3 WELLS					
	https://geotracker.waterboards.ca.gov/view_documents?global_id=T0608567776&enforcement_id=5992936					
Document Type: Type: Submitted By: Title: Title Link:	Site Documents SOIL AND WATER INVESTIGATION REPORT				Document Date: 10/14/2008 Submitted:	
	MICHAEL SCHUSTER (REGULATOR)					
	SOIL & WATER INVESTIGATION REPORT 10/14/2008					
	https://geotracker.waterboards.ca.gov/view_documents?global_id=T0608567776&document_id=5926314					
Document Type: Type: Submitted By: Title: Title Link:	Monitoring Reports MONITORING REPORT - QUARTERLY				Document Date: 2/11/2010 Submitted:	
	DAWN MURRAY (AUTH_RP)					
	REPORT OF FEBRUARY 2010 GROUNDWATER SAMPLING EVENT					
	https://geotracker.waterboards.ca.gov/esi/uploads/geo_report/2409081876/T0608567776.PDF					
Document Type: Type: Submitted By: Title: Title Link:	Site Documents STAFF LETTER				Document Date: 9/17/2010 Submitted:	
	(REGULATOR)					
	NFA PENDING FILE REVIEW FOR POSSIBLE CASE CLOSURE					
	https://geotracker.waterboards.ca.gov/view_documents?global_id=T0608567776&enforcement_id=6064447					
Document Type: Type: Submitted By: Title: Title Link:	Site Documents STAFF LETTER				Document Date: 5/26/2009 Submitted:	
	KRISTI CONG (REGULATOR)					
	LATE LTR - WP WAS DUE 12/23/08; SUBMIT BY 7/14/09					
	https://geotracker.waterboards.ca.gov/view_documents?global_id=T0608567776&enforcement_id=6014524					
Document Type: Type: Submitted By: Title: Title Link:	Monitoring Reports MONITORING REPORT - QUARTERLY				Document Date: 9/15/2010 Submitted:	
	DAWN MURRAY (AUTH_RP)					
	AUGUST 2010 QUARTERLY MONITORING REPORT					
	https://geotracker.waterboards.ca.gov/esi/uploads/geo_report/1729752898/T0608567776.PDF					
Document Type: Type: Submitted By: Title: Title Link:	Monitoring Reports MONITORING REPORT - QUARTERLY				Document Date: 2/11/2010 Submitted:	
	MICHAEL SCHUSTER (REGULATOR)					
	GW MONITORING REPORT 02/11/2010 - 09/15/2010 -					
	https://geotracker.waterboards.ca.gov/regulators/deliverable_documents/1458495199/GWM%5FR%5F2010%2D06%2D18%2Epdf					
Document Type: Type: Submitted By: Title: Title Link:	Site Documents WELL DESTRUCTION REPORT				Document Date: 11/29/2010 Submitted:	
	DAWN MURRAY (AUTH_RP)					
	WELL DESTRUCTION REPORT					
	https://geotracker.waterboards.ca.gov/esi/uploads/geo_report/2639657437/T0608567776.PDF					
Document Type: Type: Submitted By: Title: Title Link:	Site Documents WELL DESTRUCTION REPORT				Document Date: 11/29/2010 Submitted:	
	MICHAEL SCHUSTER (REGULATOR)					
	WELL ABANDONMENT/DESTRUCTION 11/29/2010					
	https://geotracker.waterboards.ca.gov/view_documents?global_id=T0608567776&document_id=5926317					
Document Type: Type: Submitted By: Title: Title Link:	Site Documents CORRESPONDENCE				Document Date: 11/9/2010 Submitted:	
	DAWN MURRAY (AUTH_RP)					
	WELL DESTRUCTION PERMIT APPLICATION MW2					
	https://geotracker.waterboards.ca.gov/esi/uploads/geo_report/9321878015/T0608567776.PDF					
Document Type: Type: Submitted By: Title: Title Link:	Site Documents WELL INSTALLATION REPORT				Document Date: 11/10/2009 Submitted:	
	DAWN MURRAY (AUTH_RP)					
	REPORT OF GROUNDWATER MONITORING WELL INSTALLATION AND OCTOBER 2009 SAMPLING EVENT					
	https://geotracker.waterboards.ca.gov/esi/uploads/geo_report/6130563199/T0608567776.PDF					
Document Type:	Site Documents				Document Date: 10/30/2009	

Map Key	Number of Records	Direction	Distance (mi/ft)	Elev/Diff (ft)	Site	DB
<hr/>						
Type:	WELL INSTALLATION REPORT		Submitted:			
Submitted By:	MICHAEL SCHUSTER (REGULATOR)					
Title:	WELL CONSTRUCTION APPLICATION 10/30/2009					
Title Link:	https://geotracker.waterboards.ca.gov/view_documents?global_id=T0608567776&document_id=5926316					
Document Type:	Site Documents		Document Date:		6/14/2008	
Type:	OTHER REPORT / DOCUMENT		Submitted:			
Submitted By:	MICHAEL SCHUSTER (REGULATOR)					
Title:	STATE INFORMATION 6/14/2008					
Title Link:	https://geotracker.waterboards.ca.gov/view_documents?global_id=T0608567776&document_id=5926312					
Document Type:	Site Documents		Document Date:		10/7/2010	
Type:	STAFF LETTER		Submitted:			
Submitted By:	(REGULATOR)					
Title:	REQUEST WELL DESTRUCTION FOR CLOSURE					
Title Link:	https://geotracker.waterboards.ca.gov/view_documents?global_id=T0608567776&enforcement_id=6065869					
Document Type:	Site Documents		Document Date:		9/17/2008	
Type:	OTHER REPORT / DOCUMENT		Submitted:			
Submitted By:	MICHAEL SCHUSTER (REGULATOR)					
Title:	MISCELLANEOUS LETTER 09/17/2008					
Title Link:	https://geotracker.waterboards.ca.gov/view_documents?global_id=T0608567776&document_id=5926310					
Document Type:	Monitoring Reports		Document Date:		2/11/2010	
Type:	MONITORING REPORT - QUARTERLY		Submitted:			
Submitted By:	MICHAEL SCHUSTER (REGULATOR)					
Title:	GW MONITORING REPORT 02/11/2010 - 09/15/2010 -					
Title Link:	https://geotracker.waterboards.ca.gov/regulators/deliverable_documents/1458495199/GWM%5FR%5F2010%2D09%2D15%2Epdf					

[53](#) 1 of 3 **NNW** 0.42 / 2,229.66 84.67 / -3 **Butler Johnson Corp.**
1480 Nicora Ave San Jose
CA **LOP SANTA CLARA**

SCVWD ID: 06S1E33P02f
Closure Date: 12/6/1999
Link: http://lustop.sccgov.org/files/06S1E33P02f/

[53](#) 2 of 3 **NNW** 0.42 / 2,229.66 84.67 / -3 **BUTLER JOHNSON CORP.**
1480 NICORA AVE
SAN JOSE CA 95133 **LUST**

Global ID: T0608500279 **Census Tract:** 6085503601
Status Date: 12/6/1999 **Match Key:** T0608500279
Case Type: LUST CLEANUP SITE **County:** SANTA CLARA
Oil Field: **Latitude:** 37.362679
Oil Field Operator: **Longitude:** -121.87056
Status: COMPLETED - CASE CLOSED **RWQCB Region:**

LUST Cleanup Sites from GeoTracker Cleanup Sites Data Download - Facilities Detail

CUF Case: NO
Lead Agency: SANTA CLARA COUNTY LOP
Case Worker: DEH
Local Agency: SANTA CLARA COUNTY LOP
RB Case No:
Local Case No:
File Location: All Files are on GeoTracker or in the Local Agency Database
Potential COC: Gasoline
Potential Media of Concern: Other Groundwater (uses other than drinking water)
Begin Date: 10/11/1990
How Discovered:
How Discovered Description:
Stop Method:
Stop Description:

Map Key	Number of Records	Direction	Distance (mi/ft)	Elev/Diff (ft)	Site	DB
Calwater Watershed Name:					Santa Clara - Coyote Creek (205.30)	
DWR GW Subbasin Name:					Santa Clara Valley - Santa Clara (2-009.02)	
Disadvantaged Community:						
CalEnvScreen Score:						
Coordinate Source:					* Digitized From APN (Acessor Parcel Maps)	
Discharge Cause:						
Discharge Source:						
EPA Region:					9	
Leak Reported Dt:					1990-10-11 00:00:00	
Military DoD Site:					No	
No Further Action Dt:					1999-12-06 00:00:00	
Qty Rltd Gallons:						
Facility Project Sub Type:						
Calenviroscreen 3 Score:					91-95%	
Calenviroscreen 4 Score:					85-90%	
Site History:						

LUST Cleanup Sites from GeoTracker Cleanup Sites Data Download - Regulatory Contacts

Contact Type: Local Agency Caseworker - Primary Caseworker
Contact Name: DEH CASEWORKER
Organization Name: SANTA CLARA COUNTY LOP
Address: 1555 Berger Drive, Suite 300
City: SAN JOSE
Email: smp@deh.sccgov.org
Phone No: 4089183400

Contact Type: Regional Board Caseworker
Contact Name: Regional Water Board
Organization Name: SAN FRANCISCO BAY RWQCB (REGION 2)
Address: 1515 CLAY ST SUITE 1400
City: OAKLAND
Email:
Phone No:

LUST Cleanup Sites from GeoTracker Cleanup Sites Data Download - Status History

Status: Open - Case Begin Date
Status Date: 10/11/1990

Status: Open - Verification Monitoring
Status Date: 10/31/1990

Status: Open - Site Assessment
Status Date: 10/11/1990

Status: Open - Site Assessment
Status Date: 10/31/1990

Status: Completed - Case Closed
Status Date: 12/6/1999

LUST Sites from GeoTracker Search - Regulatory Profile

Site Facility Name: BUTLER JOHNSON CORP.
Site Facility Type: LUST CLEANUP SITE
Cleanup Status: COMPLETED - CASE CLOSED
Address: 1480 NICORA AVE
City: SAN JOSE
Zip: 95133
County: SANTA CLARA
Report Link: https://geotracker.waterboards.ca.gov/profile_report?global_id=T0608500279
Cleanup Status Detail: COMPLETED - CASE CLOSED AS OF 12/6/1999
Project Status:
Cleanup History Link: https://geotracker.waterboards.ca.gov/profile_report_include?global_id=T0608500279&tabname=regulatoryhistory

Map Key	Number of Records	Direction	Distance (mi/ft)	Elev/Diff (ft)	Site	DB
---------	-------------------	-----------	------------------	----------------	------	----

Potential COC: GASOLINE
Potential Media of Concern: OTHER GROUNDWATER (USES OTHER THAN DRINKING WATER)
File Location: ALL FILES ARE ON GEOTRACKER OR IN THE LOCAL AGENCY DATABASE
User Defined Beneficial Use:
Designated Beneficial Use: MUN, AGR, IND, PROC
DWR GW Sub Basin: Santa Clara Valley - Santa Clara (2-009.02)
Calwater Watershed Name: Santa Clara - Coyote Creek (205.30)
Post Closure Site Management:
Future Land Use:
Cleanup Oversight Agencies: SANTA CLARA COUNTY LOP (LEAD)
CASEWORKER: DEH CASEWORKER
SAN FRANCISCO BAY RWQCB (REGION 2)
CASEWORKER: Regional Water Board
SANTA CLARA VALLEY WATER DISTRICT - CASE #: 06S1E33P02f

CUF Claim No:
CUF Priority Assig:
CUF Amount Paid:
WDR Place Type:
WDR File No:
WDR Order No:
Project Oversight Agencies:
Facility Type:
Composting Method:
Grndwtr Monitoring Frequency: Municipal and Domestic Supply, Agricultural Supply, Industrial Service Supply, Industrial Process Supply
Designated Beneficial Use Desc:
Site History:

No site history available

LUST Sites from GeoTracker Search - Cleanup Status History

Status: Open - Site Assessment
Date : 10/11/1990

Status: Completed - Case Closed
Date : 12/6/1999

Status: Open - Case Begin Date
Date : 10/11/1990

Status: Open - Verification Monitoring
Date : 10/31/1990

Status: Open - Site Assessment
Date : 10/31/1990

Sites from GeoTracker Search - Cleanup Action Report (as of Jan 25, 2023)

Action Type: EXCAVATION
Begin Date: 10/11/1990
End Date: 10/31/1990
Phase:
Contaminant Mass Removed:
Description:

Sites from GeoTracker Search - Regulatory Activities (as of Jan 25, 2023)

Action Type: Response Requested - Other
Action: Other Report / Document
Action Date: 2/24/2000
Received Issue Date: 2/24/2000
Doc Link: https://geotracker.waterboards.ca.gov/view_documents_all?global_id=T0608500279&doc_id=5857722
Title Description Comments:

Map Key	Number of Records	Direction	Distance (mi/ft)	Elev/Diff (ft)	Site	DB
---------	-------------------	-----------	------------------	----------------	------	----

SCVWD ELECTRONIC FILES **Note: Many records provided by the department have a truncated [Title Description Comments] field.

Action Type: Other Regulatory Actions
Action: Closure/No Further Action Letter
Action Date: 12/6/1999
Received Issue Date: 12/6/1999
Doc Link: https://geotracker.waterboards.ca.gov/view_documents?global_id=T0608500279&enforcement_id=6260561&temptable=ENFORCEMENT

Title Description Comments:

Action Type: Response Requested - Reports
Action: Monitoring Report - Quarterly
Action Date: 9/15/1999
Received Issue Date:
Doc Link:
Title Description Comments:

Monitoring Report - Quarterly **Note: Many records provided by the department have a truncated [Title Description Comments] field.

Action Type: Other Regulatory Actions
Action: Staff Letter - #32837
Action Date: 7/23/1999
Received Issue Date: 7/23/1999
Doc Link:
Title Description Comments:

Action Type: Enforcement/Orders
Action: Notice of Violation - #40368
Action Date: 10/18/1991
Received Issue Date: 10/18/1991
Doc Link:
Title Description Comments:

Action Type: Leak Action
Action: Leak Reported
Action Date: 10/11/1990
Received Issue Date:
Doc Link:
Title Description Comments:

Action Type: Cleanup Action
Action: Excavation
Action Date: 10/11/1990
Received Issue Date:
Doc Link:
Title Description Comments:

Sites from GeoTracker Search - Documents (as of Jan 25, 2023)

Document Type: Site Documents
Type: OTHER REPORT / DOCUMENT
Submitted By: CANDACE GARCIA (REGULATOR)
Title: SCVWD ELECTRONIC FILES
Title Link: https://geotracker.waterboards.ca.gov/view_documents?global_id=T0608500279&document_id=5857722

Document Date: 2/24/2000
Submitted:

Document Type: Site Documents
Type: CLOSURE/NO FURTHER ACTION LETTER
Submitted By: CANDACE GARCIA (REGULATOR)
Title: CLOSURE/NO FURTHER ACTION LETTER
Title Link: https://geotracker.waterboards.ca.gov/view_documents?global_id=T0608500279&enforcement_id=6260561

Document Date: 12/6/1999
Submitted:

Map Key	Number of Records	Direction	Distance (mi/ft)	Elev/Diff (ft)	Site	DB
53	3 of 3	NNW	0.42 / 2,229.66	84.67 / -3	Slakey Brothers 21 1480 NICORA AVE SAN JOSE CA 95133	DELISTED HAZ

Siteid: 375738
Latitude: 37.361973
Longitude: -121.871407
Original Source: CHAZ
Record Date: 30-MAY-2017

54	1 of 1	NNE	0.45 / 2,379.84	87.59 / 0	AMERICAN MEDICAL RESPONSE 1670 LAS PLUMAS AV A SAN JOSE CA 95133	DELISTED HAZ
--------------------	--------	-----	--------------------	--------------	--	-----------------

Siteid: 379479
Latitude: 37.360980
Longitude: -121.865720
Original Source: CHAZ
Record Date: 30-MAY-2017

55	1 of 2	N	0.49 / 2,578.89	85.37 / -2	ECOLAB INC 640 LENFEST AVE SAN JOSE CA 95133	CLEANUP SITES
--------------------	--------	---	--------------------	---------------	--	------------------

Global ID: T0608591623
Status: COMPLETED - CASE CLOSED
Status Date: 11/30/1995
Site Facility Type: CLEANUP PROGRAM SITE
Data Source: Cleanup Program Sites from GeoTracker Search; Cleanup Sites from GeoTracker Cleanup Sites Data Download

County: SANTA CLARA
Latitude: 37.362148
Longitude: -121.867501
RWQCB Region:

Cleanup Sites from GeoTracker Cleanup Sites Data Download - Facilities Detail

RB Case No: 43S0211
Local Case No:
Begin Date: 8/26/1987
Lead Agency: SAN FRANCISCO BAY RWQCB (REGION 2)
Local Agency:
CUF Case: NO
CalEnvScreen Score:
EPA Region: 9
Qty Risd Gallons: 0
Potential COC: Stoddard solvent / Mineral Sprits / Distillates
How Discovered: Tank Closure
Stop Method:
Stop Description:
Case Worker: UUU
Military DoD Site: No
Leak Reported Dt: 1987-08-26 00:00:00
No Further Action Dt: 1995-11-30 00:00:00
Potential Media of Concern: Other Groundwater (uses other than drinking water)
How Discovered Description:
Calwater Watershed Name: Santa Clara - Coyote Creek (205.30)
DWR GW Subbasin Name: Santa Clara Valley - Santa Clara (2-009.02)
Disadvantaged Community:
Coordinate Source: Google Geocode
Discharge Cause: Unknown
Discharge Source: Other
Facility Project Sub Type:
Calenviroscreen 3 Score: 91-95%
Calenviroscreen 4 Score: 85-90%
File Location:
Site History:

Map Key	Number of Records	Direction	Distance (mi/ft)	Elev/Diff (ft)	Site	DB
---------	-------------------	-----------	------------------	----------------	------	----

Cleanup Sites from GeoTracker Cleanup Sites Data Download - Status History

Status: Completed - Case Closed
Status Date: 1995-11-30 00:00:00

Status: Open - Case Begin Date
Status Date: 1987-08-26 00:00:00

Cleanup Sites from GeoTracker Cleanup Sites Data Download - Regulatory Contacts

Contact Type: Regional Board Caseworker - Primary Caseworker
Contact Name: Regional Water Board
Organization Name: SAN FRANCISCO BAY RWQCB (REGION 2)
Address: 1515 CLAY ST SUITE 1400
City: OAKLAND
Email:
Phone No:

Contact Type: Regional Board Caseworker
Contact Name: UUU
Organization Name: SAN FRANCISCO BAY RWQCB (REGION 2)
Address: 1515 CLAY ST SUITE 1400
City: OAKLAND
Email:
Phone No:

Cleanup Program Sites from GeoTracker Search - Regulatory Profile

Project Status:
Cuf Claim No:
CUF Priority Assign:
CUF Amount Paid:
Composting Method:
Facility Type:
WDR Place Type:
WDR File No:
WDR Order No:
File Location:
User Defined Beneficial Use:
Designated Beneficial Use: MUN, AGR, IND, PROC
Designated Beneficial Use Desc: Municipal and Domestic Supply, Agricultural Supply, Industrial Service Supply, Industrial Process Supply
Project Oversight Agencies:
Report Link: https://geotracker.waterboards.ca.gov/profile_report?global_id=T0608591623
Cleanup Status Detail: COMPLETED - CASE CLOSED AS OF 11/30/1995
Potential COC: STODDARD SOLVENT / MINERAL SPRITS / DISTILLATES
Potential Media of Concern: OTHER GROUNDWATER (USES OTHER THAN DRINKING WATER)
Groundwater Monitoring Freq:
DWR GW Sub Basin: Santa Clara Valley - Santa Clara (2-009.02)
CalWater Watershed Name: Santa Clara - Coyote Creek (205.30)
Post Closure Site Management:
Future Land Use:
Cleanup Oversight Agencies: SAN FRANCISCO BAY RWQCB (REGION 2) (LEAD) - CASE #: 43S0211
CASEWORKER: Regional Water Board
CASEWORKER: UUU
SANTA CLARA VALLEY WATER DISTRICT
Cleanup History Link: https://geotracker.waterboards.ca.gov/profile_report_include?global_id=T0608591623&tabname=regulatoryhistory
Site History:

No site history available

Sites from GeoTracker Search - Regulatory Activities (as of Jan 25, 2023)

Action Type: Leak Action
Action: Leak Reported

Map Key	Number of Records	Direction	Distance (mi/ft)	Elev/Diff (ft)	Site	DB
---------	-------------------	-----------	------------------	----------------	------	----

Action Date: 8/26/1987
 Received Issue Date:
 Doc Link:
 Title Description Comments:

Sites from GeoTracker Search - Cleanup Status History (as of Jan 25, 2023)

Status: Open - Case Begin Date
 Date: 8/26/1987
 Status: Completed - Case Closed
 Date: 11/30/1995

55	2 of 2	N	0.49 / 2,578.89	85.37 / -2	Ecolab Inc 640 Lenfest Ave CA	HSOL SANTA CLARA
--------------------	--------	---	--------------------	---------------	-------------------------------------	---------------------

SCVWD ID: 06S1E33P05s
 Solvent Files: <http://cf.valleywater.org/Zim/Zim%20Files/06/06S1E33P05s/>
 County: Santa Clara

56	1 of 3	N	0.49 / 2,586.05	85.25 / -2	Carriage House Foods 665 Lenfest Rd San Jose CA	LOP SANTA CLARA
--------------------	--------	---	--------------------	---------------	---	--------------------

SCVWD ID: 06S1E33P01f
 Closure Date: 8/12/1996
 Link: <http://lustop.sccgov.org/files/06S1E33P01f/>

56	2 of 3	N	0.49 / 2,586.05	85.25 / -2	CARRIAGE HOUSE FOODS 665 LENFEST RD SAN JOSE CA 95133	LUST
--------------------	--------	---	--------------------	---------------	---	------

Global ID:	T0608500313	Census Tract:	6085503601
Status Date:	8/12/1996	Match Key:	T0608500313
Case Type:	LUST CLEANUP SITE	County:	SANTA CLARA
Oil Field:		Latitude:	37.363285
Oil Field Operator:		Longitude:	-121.868854
Status:	COMPLETED - CASE CLOSED	RWQCB Region:	

LUST Cleanup Sites from GeoTracker Cleanup Sites Data Download - Facilities Detail

CUF Case: NO
 Lead Agency: SANTA CLARA COUNTY LOP
 Case Worker: DEH
 Local Agency: SANTA CLARA COUNTY LOP
 RB Case No:
 Local Case No:
 File Location: All Files are on GeoTracker or in the Local Agency Database
 Potential COC: Diesel
 Potential Media of Concern: Other Groundwater (uses other than drinking water)
 Begin Date: 8/5/1985
 How Discovered:
 How Discovered Description:
 Stop Method:
 Stop Description:
 Calwater Watershed Name: Santa Clara - Coyote Creek (205.30)
 DWR GW Subbasin Name: Santa Clara Valley - Santa Clara (2-009.02)
 Disadvantaged Community:
 CalEnvScreen Score:
 Coordinate Source: * Digitized From APN (Accessor Parcel Maps)

Map Key	Number of Records	Direction	Distance (mi/ft)	Elev/Diff (ft)	Site	DB
Discharge Cause:						
Discharge Source:						
EPA Region:		9				
Leak Reported Dt:		1985-08-05 00:00:00				
Military DoD Site:		No				
No Further Action Dt:		1996-08-12 00:00:00				
Qty Rlsd Gallons:						
Facility Project Sub Type:						
Calenviroscreen 3 Score:		91-95%				
Calenviroscreen 4 Score:		85-90%				
Site History:						

LUST Cleanup Sites from GeoTracker Cleanup Sites Data Download - Regulatory Contacts

Contact Type: Local Agency Caseworker - Primary Caseworker
Contact Name: DEH CASEWORKER
Organization Name: SANTA CLARA COUNTY LOP
Address: 1555 Berger Drive, Suite 300
City: SAN JOSE
Email: smp@deh.sccgov.org
Phone No: 4089183400

Contact Type: Regional Board Caseworker
Contact Name: Regional Water Board
Organization Name: SAN FRANCISCO BAY RWQCB (REGION 2)
Address: 1515 CLAY ST SUITE 1400
City: OAKLAND
Email:
Phone No:

LUST Cleanup Sites from GeoTracker Cleanup Sites Data Download - Status History

Status: Completed - Case Closed
Status Date: 8/12/1996

Status: Open - Case Begin Date
Status Date: 8/5/1985

Status: Open - Site Assessment
Status Date: 8/5/1985

LUST Sites from GeoTracker Search - Regulatory Profile

Site Facility Name: CARRIAGE HOUSE FOODS
Site Facility Type: LUST CLEANUP SITE
Cleanup Status: COMPLETED - CASE CLOSED
Address: 665 LENFEST RD
City: SAN JOSE
Zip: 95133
County: SANTA CLARA
Report Link: https://geotracker.waterboards.ca.gov/profile_report?global_id=T0608500313
Cleanup Status Detail: COMPLETED - CASE CLOSED AS OF 8/12/1996
Project Status:
Cleanup History Link: https://geotracker.waterboards.ca.gov/profile_report_include?global_id=T0608500313&tabname=regulatoryhistory
Potential COC: DIESEL
Potential Media of Concern: OTHER GROUNDWATER (USES OTHER THAN DRINKING WATER)
File Location: ALL FILES ARE ON GEOTRACKER OR IN THE LOCAL AGENCY DATABASE
User Defined Beneficial Use:
Designated Beneficial Use: MUN, AGR, IND, PROC
DWR GW Sub Basin: Santa Clara Valley - Santa Clara (2-009.02)
Calwater Watershed Name: Santa Clara - Coyote Creek (205.30)
Post Closure Site Management:
Future Land Use:
Cleanup Oversight Agencies: SANTA CLARA COUNTY LOP (LEAD)
CASEWORKER: DEH CASEWORKER

Map Key	Number of Records	Direction	Distance (mi/ft)	Elev/Diff (ft)	Site	DB
---------	-------------------	-----------	------------------	----------------	------	----

SAN FRANCISCO BAY RWQCB (REGION 2)
CASEWORKER: Regional Water Board
SANTA CLARA VALLEY WATER DISTRICT - CASE #: 06S1E33P01f

CUF Claim No:
CUF Priority Assig:
CUF Amount Paid:
WDR Place Type:
WDR File No:
WDR Order No:
Project Oversight Agencies:
Facility Type:
Composting Method:
Grndwtr Monitoring Frequency:
Designated Beneficial Use
Desc:
Site History:

Municipal and Domestic Supply, Agricultural Supply, Industrial Service Supply, Industrial Process Supply

No site history available

LUST Sites from GeoTracker Search - Cleanup Status History

Status: Open - Site Assessment
Date : 8/5/1985

Status: Open - Case Begin Date
Date : 8/5/1985

Status: Completed - Case Closed
Date : 8/12/1996

Sites from GeoTracker Search - Cleanup Action Report (as of Jan 25, 2023)

Action Type: EXCAVATION
Begin Date: 9/15/1986
End Date: 9/15/1986
Phase:
Contaminant Mass Removed:
Description:

Sites from GeoTracker Search - Regulatory Activities (as of Jan 25, 2023)

Action Type: Response Requested - Other
Action: Other Report / Document
Action Date: 8/12/1996
Received Issue Date: 8/12/1996
Doc Link: https://geotracker.waterboards.ca.gov/view_documents_all?global_id=T0608500313&doc_id=5827490
Title Description Comments:

SCVWD Electronic Files **Note: Many records provided by the department have a truncated [Title Description Comments] field.

Action Type: Notices
Action: Notice of Responsibility - #40367
Action Date: 6/10/1991
Received Issue Date: 6/10/1991
Doc Link:
Title Description Comments:

Action Type: Cleanup Action
Action: Excavation
Action Date: 9/15/1986
Received Issue Date:
Doc Link:
Title Description Comments:

Map Key	Number of Records	Direction	Distance (mi/ft)	Elev/Diff (ft)	Site	DB
---------	-------------------	-----------	------------------	----------------	------	----

Action Type: Leak Action
Action: Leak Reported
Action Date: 8/5/1985
Received Issue Date:
Doc Link:
Title Description Comments:

Action Type: Other Regulatory Actions
Action: Closure/No Further Action Letter
Action Date: 8/12/1996
Received Issue Date: 8/12/1996
Doc Link: https://geotracker.waterboards.ca.gov/view_documents?global_id=T0608500313&enforcement_id=6234217&temptable=ENFORCEMENT
Title Description Comments:

Sites from GeoTracker Search - Documents (as of Jan 25, 2023)

Document Type: Site Documents **Document Date:** 8/12/1996
Type: OTHER REPORT / DOCUMENT **Submitted:**
Submitted By: COUNTY OF SANTA CLARA STUDENT INTERN (REGULATOR)
Title: SCVWD ELECTRONIC FILES - REGULATOR RESPONSE
Title Link: https://geotracker.waterboards.ca.gov/view_documents?global_id=T0608500313&document_id=5827490

Document Type: Site Documents **Document Date:** 8/12/1996
Type: CLOSURE/NO FURTHER ACTION LETTER **Submitted:**
Submitted By: COUNTY OF SANTA CLARA STUDENT INTERN (REGULATOR)
Title: CLOSURE/NO FURTHER ACTION LETTER
Title Link: https://geotracker.waterboards.ca.gov/view_documents?global_id=T0608500313&enforcement_id=6234217

56	3 of 3	N	0.49 / 2,586.05	85.25 / -2	BR PRINTERS INC 665 LENFEST RD SAN JOSE CA 95133	RCRA TSD
--------------------	--------	---	--------------------	---------------	--	----------

EPA Handler ID: CAL000396263
Gen Status Universe: No Report
Contact Name: JAMES BARRIOS
Contact Address: 665 LENFEST RD , , SAN JOSE , CA, 95133-0000 ,
Contact Phone No and Ext: 408-278-7711
Contact Email: JAMES@BRPRINTERS.COM
Contact Country:
Land Type:
County Name: SANTA CLARA
EPA Region: 09
Receive Date: 20140425
Location Latitude: 37.362024
Location Longitude: -121.870391

Violation/Evaluation Summary

Note: NO RECORDS: As of Jan 2023, there are no Compliance Monitoring and Enforcement (violation) records associated with this facility (EPA ID).

Handler Summary

Importer Activity: No
Mixed Waste Generator: No
Transporter Activity: No
Transfer Facility: No
Onsite Burner Exemption: No
Smelting, Melting and Refining: No
Underground Injection Control: No

Map Key	Number of Records	Direction	Distance (mi/ft)	Elev/Diff (ft)	Site	DB
Commercial TSD:		No				
Used Oil Transporter:		No				
Used Oil Transfer Facility:		No				
Used Oil Processor:		No				
Used Oil Refiner:		No				
Used Oil Burner:		No				
Used Oil Market Burner:		No				
Used Oil Spec Marketer:		No				

Hazardous Waste Handler Details

Sequence No: 1
Receive Date: 20140425
Handler Name: BR PRINTERS INC
Federal Waste Generator Code: N
Generator Code Description: Not a Generator, Verified
Source Type: Implementer

Owner/Operator Details

Owner/Operator Ind: Current Owner	Street No:	
Type: Other	Street 1:	16270 KENNEDY RD
Name: RICHARD BROWN/BR PRINTERS INC	Street 2:	
Date Became Current:	City:	LOS GATOS
Date Ended Current:	State:	CA
Phone: 408-278-7711	Country:	
Source Type: Implementer	Zip Code:	95032-0000

Owner/Operator Ind: Current Operator	Street No:	
Type: Other	Street 1:	665 LENFEST RD
Name: JAMES BARRIOS	Street 2:	
Date Became Current:	City:	SAN JOSE
Date Ended Current:	State:	CA
Phone: 408-278-7711	Country:	
Source Type: Implementer	Zip Code:	95133-0000

57	1 of 2	ESE	0.49 / 2,602.79	92.45 / 5	Jet Gas 1598 Alum Rock Ave San Jose CA	LOP SANTA CLARA
--------------------	--------	-----	--------------------	--------------	--	--------------------

SCVWD ID: 07S1E03M01f
Closure Date: 12/8/2016
Link: <http://lustop.sccgov.org/files/07S1E03M01f/>

57	2 of 2	ESE	0.49 / 2,602.79	92.45 / 5	JET GAS (1598 ALUM ROCK) 1598 ALUM ROCK AVE. SAN JOSE CA 95116	LUST
--------------------	--------	-----	--------------------	--------------	--	------

Global ID: T0608501470	Census Tract: 6085503602
Status Date: 12/8/2016	Match Key: T0608501470
Case Type: LUST CLEANUP SITE	County: SANTA CLARA
Oil Field:	Latitude: 37.3508165054458
Oil Field Operator:	Longitude: -121.859192848206
Status: COMPLETED - CASE CLOSED	RWQCB Region:

LUST Cleanup Sites from GeoTracker Cleanup Sites Data Download - Facilities Detail

CUF Case: YES
Lead Agency: SANTA CLARA COUNTY LOP
Case Worker: DEH
Local Agency: SANTA CLARA COUNTY LOP
RB Case No:
Local Case No: 07S1E03M01f

Map Key	Number of Records	Direction	Distance (mi/ft)	Elev/Diff (ft)	Site	DB
File Location:		All Files are on GeoTracker or in the Local Agency Database				
Potential COC:		Gasoline				
Potential Media of Concern:		Other Groundwater (uses other than drinking water)				
Begin Date:		7/2/1985				
How Discovered:		Tank Closure				
How Discovered Description:						
Stop Method:		Close and Remove Tank				
Stop Description:						
Calwater Watershed Name:		Santa Clara - Coyote Creek (205.30)				
DWR GW Subbasin Name:		Santa Clara Valley - Santa Clara (2-009.02)				
Disadvantaged Community:						
CalEnvScreen Score:						
Coordinate Source:		Google Map Move				
Discharge Cause:		Unknown				
Discharge Source:		Other				
EPA Region:		9				
Leak Reported Dt:		1985-07-02 00:00:00				
Military DoD Site:		No				
No Further Action Dt:		2016-12-08 00:00:00				
Qty Risd Gallons:		0				
Facility Project Sub Type:						
Calenviroscreen 3 Score:		86-90%				
Calenviroscreen 4 Score:		75-80%				
Site History:						

Three USTs were present at site when Ultramar acquired the subject property in 1990. All three USTs were used for the storage of gasoline. The USTs were installed prior to 1984; the exact date of installation is unknown. In May 1986, the original three single-wall USTs were replaced with three new 10,000-gallon double-walled fiberglass-coated steel USTs. During the UST replacement activities, approximately 660 cubic yards of soil were excavated, and removed from the site for disposal. An unknown amount of groundwater was also extracted from the tank pit excavation, and removed from the site for disposal. Remedial investigations began in June 1987 with the installation of groundwater monitoring wells MW-1, MW-2 and MW-3 by Groundwater Technology Inc (GTI). After detecting separate-phase hydrocarbons (SPH) in all three monitoring wells, an additional two onsite wells (MW-4 and MW-5) and three offsite wells (MW-7, MW-8 and MW-9) were installed by GTI in 1991, and an additional offsite well (MW-11) was installed by AMvD in 1994. Analytical results from samples taken from these groundwater monitoring wells indicated elevated concentrations of total petroleum hydrocarbons as gasoline (TPHg) and benzene in both soil and groundwater. A groundwater monitoring program began in September 1987, and a program of manual hand-bailing removed SPH from wells MW-1, MW-2 and MW-3 between December 1988 and May 1991. A ground water extraction and treatment system (GWTS) was installed by Acton, Mickelson, van Dam Inc. (AMvD) in 1992 and began full-time operation in January 1993. Between January 1993 and February 1997, approximately 553,638 gallons of groundwater was extracted and treated through the GWTS. The GWTS was shut down because of a failed bioassay test. In July 1996, the original dispensers and fuel distribution piping were replaced with new dispenser pans and double-walled piping. During the upgrade activities, approximately 210 cubic yards of soil were excavated, and removed from the site for disposal. In 1999 and 2000, Horizon Environmental Inc. (Horizon) advanced and sampled 20 direct-push borings along the northern and western site areas to evaluate the lateral and vertical extent of impacted soil and groundwater. Analytical results from samples taken from these borings indicated elevated concentrations of TPHg, BTEX and MTBE in both soil and groundwater at or beyond the site boundaries. In 2001, Horizon installed a deeper B zone well (MW-15B) in the center of the site to evaluate the next groundwater zone at depths of approximately 35 to 40 feet below surface grade (bsg). In 2003, Alisto installed offsite wells MW-10 and MW-10B, and in 2005, Delta installed offsite wells MW-12B and MW-14B at depths of approximately 35 to 40 feet bsg. Analytical results from samples taken from these B zone wells indicated minor dissolved impacts of TPHg, BTEX and MTBE in the deeper groundwater. The B zone wells were destroyed in October 2007. In 2007, Horizon conducted ozone-sparging remediation pilot testing. The results of the pilot testing indicated ozone- and/or oxygen-sparging as feasible remedial alternatives. In 2008, Horizon submitted a Corrective Action Plan that recommended installation of an In-Situ Bioremediation by Oxygen (ISBO) system. In 2009, Horizon oversaw the installation of oxygen injection points OIP-1 through OIP-10 along the western and northern areas of the site. In April 2010, the ISBO system began operation. Between April 2010 and September 2013, approximately 2,671 pounds of hydrocarbon mass was calculated to have been remediated beneath the site by the onsite ISBO system. Periodic offsite oxygen injections into wells MW-7 and MW-11 across Alum Rock Avenue were performed between September 2010 and May 2012 to treat offsite dissolved impacts. Approximately 333 pounds of hydrocarbon mass was calculated to have been remediated by the offsite ISBO work. The ISBO system was shut down for post-remedial monitoring. In January 2011, Tesoro's construction contractor installed two new 20,000-gallon double-walled fiberglass USTs, new piping, and fuel dispensers. Approximately 880 tons of soil and pea gravel were excavated and removed offsite for disposal during the replacement activities. Analytical results of soil samples collected from the various excavations indicated that a majority of the remaining impacted soils had been removed. In July 2013, Horizon submitted a Conceptual Site Model (CSM) report that recommended Site Closure under the State's Low Threat Closure (LTC) Policy. The CSM report indicated a dissolved hydrocarbon plume that is adequately defined for Benzene and MTBE but only partially defined for TPHg and TBA. Hydrocarbon concentrations in groundwater have been slow to reach water quality goals due to the fine-grained interbedded soils and semi-confined groundwater zones beneath the Site. However, through source removal, active remediation, and natural attenuation processes, the dissolved hydrocarbon plume beneath the Site has steadily decreased in magnitude. In 2014, Horizon advanced and sampled three offsite borings across Alum Rock Avenue to evaluate the extent of offsite impacted groundwater, especially for dissolved TPHg and TBA. Analytical results of groundwater samples collected from these borings indicated no concentrations of TPHg, BTEX, MTBE and TBA in groundwater, except for a trace amount of 0.051 part per billion of toluene in one sample.

LUST Cleanup Sites from GeoTracker Cleanup Sites Data Download - Regulatory Contacts

Contact Type: Local Agency Caseworker - Primary Caseworker
Contact Name: DEH CASEWORKER

Map Key	Number of Records	Direction	Distance (mi/ft)	Elev/Diff (ft)	Site	DB
---------	-------------------	-----------	------------------	----------------	------	----

Organization Name: SANTA CLARA COUNTY LOP
Address: 1555 Berger Drive, Suite 300
City: SAN JOSE
Email: smp@deh.sccgov.org
Phone No: 4089183400

LUST Cleanup Sites from GeoTracker Cleanup Sites Data Download - Status History

Status: Completed - Case Closed
Status Date: 12/8/2016

Status: Open - Case Begin Date
Status Date: 7/2/1985

Status: Open - Site Assessment
Status Date: 6/10/1987

Status: Open - Verification Monitoring
Status Date: 7/15/2014

Status: Open - Remediation
Status Date: 4/13/2011

Status: Open - Eligible for Closure
Status Date: 12/22/2015

LUST Sites from GeoTracker Search - Regulatory Profile

Site Facility Name: JET GAS (1598 ALUM ROCK)
Site Facility Type: LUST CLEANUP SITE
Cleanup Status: COMPLETED - CASE CLOSED
Address: 1598 ALUM ROCK AVE.
City: SAN JOSE
Zip: 95116
County: SANTA CLARA
Report Link: https://geotracker.waterboards.ca.gov/profile_report?global_id=T0608501470
Cleanup Status Detail: COMPLETED - CASE CLOSED AS OF 12/8/2016
Project Status:
Cleanup History Link: https://geotracker.waterboards.ca.gov/profile_report_include?global_id=T0608501470&tabname=regulatoryhistory
Potential COC: GASOLINE
Potential Media of Concern: OTHER GROUNDWATER (USES OTHER THAN DRINKING WATER)
File Location: ALL FILES ARE ON GEOTRACKER OR IN THE LOCAL AGENCY DATABASE
User Defined Beneficial Use:
Designated Beneficial Use: MUN, AGR, IND, PROC
DWR GW Sub Basin: Santa Clara Valley - Santa Clara (2-009.02)
Calwater Watershed Name: Santa Clara - Coyote Creek (205.30)
Post Closure Site Management:
Future Land Use:
Cleanup Oversight Agencies: SANTA CLARA COUNTY LOP (LEAD) - CASE #: 07S1E03M01f
 CASEWORKER: DEH CASEWORKER
 SAN FRANCISCO BAY RWQCB (REGION 2) - CASE #: 02-017
 SANTA CLARA COUNTY LOP - CASE #: NA2018-02f
 CASEWORKER: DEH CASEWORKER

CUF Claim No: 11419
CUF Priority Assig: D
CUF Amount Paid: \$35,909
WDR Place Type:
WDR File No:
WDR Order No:
Project Oversight Agencies:
Facility Type:
Composting Method:
Grndwtr Monitoring Frequency: # OF WELLS MONITORED - SEMI-ANNUALLY : 12
Designated Beneficial Use Municipal and Domestic Supply, Agricultural Supply, Industrial Service Supply, Industrial Process Supply
Desc:
Site History:

Map Key	Number of Records	Direction	Distance (mi/ft)	Elev/Diff (ft)	Site	DB
----------------	--------------------------	------------------	-------------------------	-----------------------	-------------	-----------

Three USTs were present at site when Ultramar acquired the subject property in 1990. All three USTs were used for the storage of gasoline. The USTs were installed prior to 1984; the exact date of installation is unknown. In May 1986, the original three single-wall USTs were replaced with three new 10,000-gallon double-walled fiberglass-coated steel USTs. During the UST replacement activities, approximately 660 cubic yards of soil were excavated, and removed from the site for disposal. An unknown amount of groundwater was also extracted from the tank pit excavation, and removed from the site for disposal.

Remedial investigations began in June 1987 with the installation of groundwater monitoring wells MW-1, MW-2 and MW-3 by Groundwater Technology Inc (GTI). After detecting separate-phase hydrocarbons (SPH) in all three monitoring wells, an additional two onsite wells (MW-4 and MW-5) and three offsite wells (MW-7, MW-8 and MW-9) were installed by GTI in 1991, and an additional offsite well (MW-11) was installed by AMvD in 1994. Analytical results from samples taken from these groundwater monitoring wells indicated elevated concentrations of total petroleum hydrocarbons as gasoline (TPHg) and benzene in both soil and groundwater. A groundwater monitoring program began in September 1987, and a program of manual hand-bailing removed SPH from wells MW-1, MW-2 and MW-3 between December 1988 and May 1991.

A ground water extraction and treatment system (GWTS) was installed by Acton, Mickelson, van Dam Inc. (AMvD) in 1992 and began full-time operation in January 1993. Between January 1993 and February 1997, approximately 553,638 gallons of groundwater was extracted and treated through the GWTS. The GWTS was shut down because of a failed bioassay test.

In July 1996, the original dispensers and fuel distribution piping were replaced with new dispenser pans and double-walled piping. During the upgrade activities, approximately 210 cubic yards of soil were excavated, and removed from the site for disposal.

In 1999 and 2000, Horizon Environmental Inc. (Horizon) advanced and sampled 20 direct-push borings along the northern and western site areas to evaluate the lateral and vertical extent of impacted soil and groundwater. Analytical results from samples taken from these borings indicated elevated concentrations of TPHg, BTEX and MTBE in both soil and groundwater at or beyond the site boundaries.

In 2001, Horizon installed a deeper B zone well (MW-15B) in the center of the site to evaluate the next groundwater zone at depths of approximately 35 to 40 feet below surface grade (bsg). In 2003, Alisto installed offsite wells MW-10 and MW-10B, and in 2005, Delta installed offsite wells MW-12B and MW-14B at depths of approximately 35 to 40 feet bsg. Analytical results from samples taken from these B zone wells indicated minor dissolved impacts of TPHg, BTEX and MTBE in the deeper groundwater. The B zone wells were destroyed in October 2007.

In 2007, Horizon conducted ozone-sparging remediation pilot testing. The results of the pilot testing indicated ozone- and/or oxygen-sparging as feasible remedial alternatives. In 2008, Horizon submitted a Corrective Action Plan that recommended installation of an In-Situ Bioremediation by Oxygen (ISBO) system. In 2009, Horizon oversaw the installation of oxygen injection points OIP-1 through OIP-10 along the western and northern areas of the site.

In April 2010, the ISBO system began operation. Between April 2010 and September 2013, approximately 2,671 pounds of hydrocarbon mass was calculated to have been remediated beneath the site by the onsite ISBO system. Periodic offsite oxygen injections into wells MW-7 and MW-11 across Alum Rock Avenue were performed between September 2010 and May 2012 to treat offsite dissolved impacts. Approximately 333 pounds of hydrocarbon mass was calculated to have been remediated by the offsite ISBO work. The ISBO system was shut down for post-remedial monitoring.

In January 2011, Tesoro's construction contractor installed two new 20,000-gallon double-walled fiberglass USTs, new piping, and fuel dispensers. Approximately 880 tons of soil and pea gravel were excavated and removed offsite for disposal during the replacement activities. Analytical results of soil samples collected from the various excavations indicated that a majority of the remaining impacted soils had been removed.

In July 2013, Horizon submitted a Conceptual Site Model (CSM) report that recommended Site Closure under the State's Low Threat Closure (LTC) Policy. The CSM report indicated a dissolved hydrocarbon plume that is adequately defined for Benzene and MTBE but only partially defined for TPHg and TBA. Hydrocarbon concentrations in groundwater have been slow to reach water quality goals due to the fine-grained interbedded soils and semi-confined groundwater zones beneath the Site. However, through source removal, active remediation, and natural attenuation processes, the dissolved hydrocarbon plume beneath the Site has steadily decreased in magnitude.

In 2014, Horizon advanced and sampled three offsite borings across Alum Rock Avenue to evaluate the extent of offsite impacted groundwater, especially for dissolved TPHg and TBA. Analytical results of groundwater samples collected from these borings indicated no concentrations of TPHg, BTEX, MTBE and TBA in groundwater, except for a trace amount of 0.051 part per billion of toluene in one sample.

LUST Sites from GeoTracker Search - Cleanup Status History

Status:	Completed - Case Closed
Date :	12/8/2016
Status:	Open - Verification Monitoring
Date :	7/15/2014
Status:	Open - Remediation
Date :	4/13/2011
Status:	Open - Site Assessment
Date :	6/10/1987
Status:	Open - Eligible for Closure
Date :	12/22/2015
Status:	Open - Case Begin Date

Map Key	Number of Records	Direction	Distance (mi/ft)	Elev/Diff (ft)	Site	DB
---------	-------------------	-----------	------------------	----------------	------	----

Date : 7/2/1985

Sites from GeoTracker Search - Cleanup Action Report (as of Jan 25, 2023)

Action Type: IN SITU BIOLOGICAL TREATMENT
Begin Date: 4/13/2010
End Date:
Phase: Water
Contaminant Mass Removed:
Description: oxygen injection system onsite. From 11/1/10-4/25/11 - periodic oxygen injection into offsite wells MW7 and MW11

Action Type: EXCAVATION
Begin Date: 5/19/1986
End Date: 5/19/1986
Phase: Soil
Contaminant Mass Removed:
Description: Kettleman Hills - UST replacement

Action Type: PUMP & TREAT (P&T) GROUNDWATER
Begin Date: 1/11/2011
End Date: 3/25/2011
Phase: Water
Contaminant Mass Removed:
Description: pumped from excavation, stored onsite in storage tank and discharged to sanitary sewer.

Action Type: FREE PRODUCT REMOVAL
Begin Date: 1/4/1989
End Date: 10/3/1990
Phase: Liquid Waste
Contaminant Mass Removed:
Description: MW1, MW2, and MW3

Action Type: PUMP & TREAT (P&T) GROUNDWATER
Begin Date: 2/15/1993
End Date: 2/25/1997
Phase: Water
Contaminant Mass Removed: 11 Pounds
Description:

Action Type: EXCAVATION
Begin Date: 7/18/1996
End Date: 7/26/1996
Phase: Soil
Contaminant Mass Removed:
Description: Vasco Road Landfill

Action Type: EXCAVATION
Begin Date: 1/11/2011
End Date: 3/25/2011
Phase: Soil
Contaminant Mass Removed:
Description: 878.5 tons of soil and pea gravel were removed from the site and taken to Kirby Canyon Landfill

Sites from GeoTracker Search - Regulatory Activities (as of Jan 25, 2023)

Action Type: Cleanup Action
Action: In Situ Biological Treatment
Action Date: 4/13/2010
Received Issue Date:
Doc Link:
Title Description Comments:

oxygen injection system onsite. From 11/1/10-4/25/11 - periodic oxygen injection into offsite wells MW7 and MW11 **Note: Many records provided by the department have a truncated [Title Description Comments] field.

Action Type: Response Requested - Reports

<i>Map Key</i>	<i>Number of Records</i>	<i>Direction</i>	<i>Distance (mi/ft)</i>	<i>Elev/Diff (ft)</i>	<i>Site</i>	<i>DB</i>
----------------	--------------------------	------------------	-------------------------	-----------------------	-------------	-----------

Action: Monitoring Report - Semi-Annually
Action Date: 1/31/2010
Received Issue Date: 12/22/2009
Doc Link:
Title Description Comments:

Fourth Quarter GMR **Note: Many records provided by the department have a truncated [Title Description Comments] field.

Action Type: Other Regulatory Actions
Action: Staff Letter
Action Date: 8/5/2009
Received Issue Date: 8/5/2009
Doc Link: https://geotracker.waterboards.ca.gov/view_documents?global_id=T0608501470&enforcement_id=6026485&temptable=ENFORCEMENT

Title Description Comments:

GWM Report Frequency Due Dates **Note: Many records provided by the department have a truncated [Title Description Comments] field.

Action Type: Response Requested - Reports
Action: Monitoring Report - Quarterly
Action Date: 12/17/2008
Received Issue Date: 12/17/2008
Doc Link: https://geotracker.waterboards.ca.gov/view_documents_all?global_id=T0608501470&doc_id=5922514
Title Description Comments:

GW Monitoring Report 12/17/2008 - 01/04/2012 **Note: Many records provided by the department have a truncated [Title Description Comments] field.

Action Type: Other Regulatory Actions
Action: Staff Letter
Action Date: 10/21/2008
Received Issue Date: 10/21/2008
Doc Link: https://geotracker.waterboards.ca.gov/view_documents?global_id=T0608501470&enforcement_id=5991080&temptable=ENFORCEMENT

Title Description Comments:

CAP Approval **Note: Many records provided by the department have a truncated [Title Description Comments] field.

Action Type: Notices
Action: Notification - Public Notice of ROD/RAP/CAP
Action Date: 8/21/2008
Received Issue Date: 8/21/2008
Doc Link: https://geotracker.waterboards.ca.gov/view_documents?global_id=T0608501470&enforcement_id=5986073&temptable=ENFORCEMENT

Title Description Comments:

Staff Letter **Note: Many records provided by the department have a truncated [Title Description Comments] field.

Action Type: Response Requested - Reports
Action: CAP/RAP - Other Report
Action Date: 7/28/2008
Received Issue Date: 7/28/2008
Doc Link: https://geotracker.waterboards.ca.gov/view_documents_all?global_id=T0608501470&doc_id=5922500
Title Description Comments:

Corrective Action Plan 07/28/2008 **Note: Many records provided by the department have a truncated [Title Description Comments] field.

Action Type: Response Requested - Reports
Action: CAP/RAP - Feasibility Study Report
Action Date: 6/2/2008
Received Issue Date: 7/29/2008
Doc Link:
Title Description Comments:

Action Type: Other Regulatory Actions

<i>Map Key</i>	<i>Number of Records</i>	<i>Direction</i>	<i>Distance (mi/ft)</i>	<i>Elev/Diff (ft)</i>	<i>Site</i>	<i>DB</i>
----------------	--------------------------	------------------	-------------------------	-----------------------	-------------	-----------

Action: Staff Letter
Action Date: 3/21/2008
Received Issue Date: 3/21/2008
Doc Link:
Title Description Comments:

Request for CAP **Note: Many records provided by the department have a truncated [Title Description Comments] field.

Action Type: Response Requested - Reports
Action: Well Destruction Report
Action Date: 11/16/2007
Received Issue Date: 11/16/2007
Doc Link: https://geotracker.waterboards.ca.gov/view_documents_all?global_id=T0608501470&doc_id=5922539
Title Description Comments:

Well Abandonment/Destruction 11/16/2007 **Note: Many records provided by the department have a truncated [Title Description Comments] field.

Action Type: Reports
Action: Other Report
Action Date: 6/3/2005
Received Issue Date: 6/3/2005
Doc Link: https://geotracker.waterboards.ca.gov/view_documents?global_id=T0608501470&enforcement_id=6321824&temptable=ENFORCEMENT
Title Description Comments:

Map & Metroscan Information 06/03/2005 **Note: Many records provided by the department have a truncated [Title Description Comments] field.

Action Type: Response Requested - Other
Action: Other Report / Document
Action Date: 6/3/2005
Received Issue Date: 6/3/2005
Doc Link: https://geotracker.waterboards.ca.gov/view_documents_all?global_id=T0608501470&doc_id=5922526
Title Description Comments:

Phone Log 06/03/2005 **Note: Many records provided by the department have a truncated [Title Description Comments] field.

Action Type: Response Requested - Other
Action: Other Report / Document
Action Date: 6/3/2005
Received Issue Date: 6/3/2005
Doc Link: https://geotracker.waterboards.ca.gov/view_documents_all?global_id=T0608501470&doc_id=5922532
Title Description Comments:

State Information 06/03/2005 **Note: Many records provided by the department have a truncated [Title Description Comments] field.

Action Type: Response Requested - Reports
Action: Monitoring Report - Quarterly
Action Date: 4/26/2005
Received Issue Date: 4/26/2005
Doc Link: https://geotracker.waterboards.ca.gov/view_documents_all?global_id=T0608501470&doc_id=5922513
Title Description Comments:

GW Monitoring Report 04/26/2005 - 08/26/2008 **Note: Many records provided by the department have a truncated [Title Description Comments] field.

Action Type: Response Requested - Reports
Action: Soil and Water Investigation Report
Action Date: 12/30/2004
Received Issue Date: 11/5/2005
Doc Link: https://geotracker.waterboards.ca.gov/view_documents_all?global_id=T0608501470&doc_id=5585928
Title Description Comments:

Soil and Water Investigation Report **Note: Many records provided by the department have a truncated [Title Description Comments] field.

Action Type: Response Requested - Reports

<i>Map Key</i>	<i>Number of Records</i>	<i>Direction</i>	<i>Distance (mi/ft)</i>	<i>Elev/Diff (ft)</i>	<i>Site</i>	<i>DB</i>
----------------	--------------------------	------------------	-------------------------	-----------------------	-------------	-----------

Action: Monitoring Report - Quarterly
Action Date: 10/30/2004
Received Issue Date: 10/30/2004
Doc Link:
Title Description Comments:

Monitoring Report - Quarterly **Note: Many records provided by the department have a truncated [Title Description Comments] field.

Action Type: Other Regulatory Actions
Action: Staff Letter - #44786
Action Date: 9/15/2004
Received Issue Date: 9/15/2004
Doc Link:
Title Description Comments:

Action Type: Response Requested - Reports
Action: Monitoring Report - Quarterly
Action Date: 7/30/2004
Received Issue Date: 7/30/2004
Doc Link:
Title Description Comments:

Monitoring Report - Quarterly **Note: Many records provided by the department have a truncated [Title Description Comments] field.

Action Type: Response Requested - Reports
Action: Monitoring Report - Quarterly
Action Date: 4/30/2004
Received Issue Date: 4/30/2004
Doc Link:
Title Description Comments:

Monitoring Report - Quarterly **Note: Many records provided by the department have a truncated [Title Description Comments] field.

Action Type: Response Requested - Reports
Action: Monitoring Report - Quarterly
Action Date: 1/30/2004
Received Issue Date: 2/18/2004
Doc Link:
Title Description Comments:

Monitoring Report - Quarterly **Note: Many records provided by the department have a truncated [Title Description Comments] field.

Action Type: Other Regulatory Actions
Action: Staff Letter - #43378
Action Date: 1/1/2004
Received Issue Date: 1/1/2004
Doc Link:
Title Description Comments:

Action Type: Response Requested - Other
Action: Other Report / Document
Action Date: 10/30/2003
Received Issue Date: 12/29/2003
Doc Link:
Title Description Comments:

Additional Information Report **Note: Many records provided by the department have a truncated [Title Description Comments] field.

Action Type: Response Requested - Reports
Action: Monitoring Report - Quarterly
Action Date: 7/31/2003
Received Issue Date: 9/11/2003
Doc Link:

<i>Map Key</i>	<i>Number of Records</i>	<i>Direction</i>	<i>Distance (mi/ft)</i>	<i>Elev/Diff (ft)</i>	<i>Site</i>	<i>DB</i>
----------------	--------------------------	------------------	-------------------------	-----------------------	-------------	-----------

Title Description Comments:

Monitoring Report - Quarterly **Note: Many records provided by the department have a truncated [Title Description Comments] field.

Action Type: Response Requested - Reports
Action: Monitoring Report - Quarterly
Action Date: 4/30/2003
Received Issue Date: 7/22/2003
Doc Link:
Title Description Comments:

Monitoring Report - Quarterly **Note: Many records provided by the department have a truncated [Title Description Comments] field.

Action Type: Other Regulatory Actions
Action: Staff Letter - #41719
Action Date: 2/1/2003
Received Issue Date: 2/1/2003
Doc Link:
Title Description Comments:

Action Type: Response Requested - Reports
Action: Monitoring Report - Quarterly
Action Date: 1/30/2003
Received Issue Date: 2/10/2003
Doc Link:
Title Description Comments:

Monitoring Report - Quarterly **Note: Many records provided by the department have a truncated [Title Description Comments] field.

Action Type: Response Requested - Reports
Action: Soil and Water Investigation Report
Action Date: 1/13/2003
Received Issue Date: 12/29/2003
Doc Link:
Title Description Comments:

Soil and Water Investigation Report **Note: Many records provided by the department have a truncated [Title Description Comments] field.

Action Type: Response Requested - Reports
Action: Monitoring Report - Quarterly
Action Date: 10/30/2002
Received Issue Date: 10/15/2002
Doc Link:
Title Description Comments:

Monitoring Report - Quarterly **Note: Many records provided by the department have a truncated [Title Description Comments] field.

Action Type: Other Regulatory Actions
Action: Staff Letter - #38722
Action Date: 10/11/2002
Received Issue Date: 10/11/2002
Doc Link:
Title Description Comments:

Action Type: Response Requested - Reports
Action: Monitoring Report - Quarterly
Action Date: 7/30/2002
Received Issue Date: 8/26/2002
Doc Link:
Title Description Comments:

Monitoring Report - Quarterly **Note: Many records provided by the department have a truncated [Title Description Comments] field.

<i>Map Key</i>	<i>Number of Records</i>	<i>Direction</i>	<i>Distance (mi/ft)</i>	<i>Elev/Diff (ft)</i>	<i>Site</i>	<i>DB</i>
Action Type:		Response Requested - Reports				
Action:		Monitoring Report - Quarterly				
Action Date:		4/30/2002				
Received Issue Date:		6/17/2002				
Doc Link:						
Title Description Comments:						
Monitoring Report - Quarterly **Note: Many records provided by the department have a truncated [Title Description Comments] field.						
Action Type:		Response Requested - Reports				
Action:		Well Installation Report				
Action Date:		3/15/2002				
Received Issue Date:		3/15/2002				
Doc Link:		https://geotracker.waterboards.ca.gov/view_documents_all?global_id=T0608501470&doc_id=5922538				
Title Description Comments:						
Well Construction Application 03/15/2002 - 01/09/2008 **Note: Many records provided by the department have a truncated [Title Description Comments] field.						
Action Type:		Other Regulatory Actions				
Action:		Staff Letter - #38032				
Action Date:		1/1/2002				
Received Issue Date:		1/1/2002				
Doc Link:						
Title Description Comments:						
Action Type:		Response Requested - Reports				
Action:		Soil and Water Investigation Report				
Action Date:		8/15/2001				
Received Issue Date:		3/19/2002				
Doc Link:						
Title Description Comments:						
Soil and Water Investigation Report **Note: Many records provided by the department have a truncated [Title Description Comments] field.						
Action Type:		Response Requested - Workplans				
Action:		Soil and Water Investigation Workplan				
Action Date:		7/15/2001				
Received Issue Date:		7/19/2001				
Doc Link:						
Title Description Comments:						
Soil and Water Investigation Workplan **Note: Many records provided by the department have a truncated [Title Description Comments] field.						
Action Type:		Other Regulatory Actions				
Action:		Staff Letter				
Action Date:		1/17/2018				
Received Issue Date:		1/17/2018				
Doc Link:		https://geotracker.waterboards.ca.gov/view_documents?global_id=T0608501470&enforcement_id=6345940&temptable=ENFORCEMENT				
Title Description Comments:						
No Action Required **Note: Many records provided by the department have a truncated [Title Description Comments] field.						
Action Type:		Response Requested - Reports				
Action:		Tank Removal Report / UST Sampling Report				
Action Date:		1/11/2018				
Received Issue Date:		1/11/2018				
Doc Link:		https://geotracker.waterboards.ca.gov/view_documents_all?global_id=T0608501470&doc_id=5952166				
Title Description Comments:						
Transmittal of Unauthorized Release Report, includes recent soil sample data collected during dispenser upgrades **Note: Many records provided by the department have a truncated [Title Description Comments] field.						

<i>Map Key</i>	<i>Number of Records</i>	<i>Direction</i>	<i>Distance (mi/ft)</i>	<i>Elev/Diff (ft)</i>	<i>Site</i>	<i>DB</i>
Action Type:		Response Requested - Other				
Action:		Unauthorized Release Form - Regulator Responded				
Action Date:		1/11/2018				
Received Issue Date:		1/11/2018				
Doc Link:		https://geotracker.waterboards.ca.gov/view_documents_all?global_id=T0608501470&doc_id=5954210				
Title Description Comments:						
Action Type:		Other Regulatory Actions				
Action:		Closure/No Further Action Letter				
Action Date:		12/8/2016				
Received Issue Date:		12/8/2016				
Doc Link:		https://geotracker.waterboards.ca.gov/view_documents?global_id=T0608501470&enforcement_id=6305577&temptable=ENFORCEMENT				
Title Description Comments:						
Action Type:		Response Requested - Reports				
Action:		Well Destruction Report				
Action Date:		7/1/2016				
Received Issue Date:		12/2/2016				
Doc Link:		https://geotracker.waterboards.ca.gov/view_documents_all?global_id=T0608501470&doc_id=5881541				
Title Description Comments:						
Action Type:		Other Regulatory Actions				
Action:		Staff Letter				
Action Date:		3/1/2016				
Received Issue Date:		3/1/2016				
Doc Link:		https://geotracker.waterboards.ca.gov/view_documents?global_id=T0608501470&enforcement_id=6277407&temptable=ENFORCEMENT				
Title Description Comments:						
Well Destruction Directive **Note: Many records provided by the department have a truncated [Title Description Comments] field.						
Action Type:		Notices				
Action:		Notification - Public Notice of Case Closure				
Action Date:		12/22/2015				
Received Issue Date:		12/22/2015				
Doc Link:		https://geotracker.waterboards.ca.gov/view_documents?global_id=T0608501470&enforcement_id=6270724&temptable=ENFORCEMENT				
Title Description Comments:						
Comment ends 2/23/2016 **Note: Many records provided by the department have a truncated [Title Description Comments] field.						
Action Type:		Other Regulatory Actions				
Action:		Staff Letter				
Action Date:		2/13/2015				
Received Issue Date:		2/13/2015				
Doc Link:		https://geotracker.waterboards.ca.gov/view_documents?global_id=T0608501470&enforcement_id=6235912&temptable=ENFORCEMENT				
Title Description Comments:						
NFA **Note: Many records provided by the department have a truncated [Title Description Comments] field.						
Action Type:		Other Regulatory Actions				
Action:		Staff Letter				
Action Date:		12/8/2014				
Received Issue Date:		12/8/2014				
Doc Link:		https://geotracker.waterboards.ca.gov/view_documents?global_id=T0608501470&enforcement_id=6229728&temptable=ENFORCEMENT				
Title Description Comments:						
Out of Compliance **Note: Many records provided by the department have a truncated [Title Description Comments] field.						
Action Type:		Response Requested - Reports				
Action:		Site Assessment Report				

Map Key	Number of Records	Direction	Distance (mi/ft)	Elev/Diff (ft)	Site	DB
Action Date:		11/14/2014				
Received Issue Date:		12/4/2014				
Doc Link:		https://geotracker.waterboards.ca.gov/view_documents_all?global_id=T0608501470&doc_id=5810611				
Title Description Comments:						
Action Type:		Other Regulatory Actions				
Action:		Staff Letter				
Action Date:		7/17/2014				
Received Issue Date:		7/17/2014				
Doc Link:		https://geotracker.waterboards.ca.gov/view_documents?global_id=T0608501470&enforcement_id=6212373&temptable=ENFORCEMENT				
Title Description Comments:						
Action Type:		Response Requested - Workplans				
Action:		Soil and Water Investigation Workplan - Regulator Responded				
Action Date:		7/7/2014				
Received Issue Date:		7/9/2014				
Doc Link:		https://geotracker.waterboards.ca.gov/view_documents_all?global_id=T0608501470&doc_id=5810609				
Title Description Comments:						
- See 7/17/2014 directive letter.						
Action Type:		Response Requested - Other				
Action:		Conceptual Site Model				
Action Date:		7/31/2013				
Received Issue Date:		7/31/2013				
Doc Link:		https://geotracker.waterboards.ca.gov/view_documents_all?global_id=T0608501470&doc_id=5922527				
Title Description Comments:						
Site Conceptual Model 07/31/2013 **Note: Many records provided by the department have a truncated [Title Description Comments] field.						
Action Type:		Response Requested - Other				
Action:		Conceptual Site Model				
Action Date:		7/30/2013				
Received Issue Date:		7/30/2013				
Doc Link:		https://geotracker.waterboards.ca.gov/view_documents_all?global_id=T0608501470&doc_id=5761763				
Title Description Comments:						
Action Type:		Other Regulatory Actions				
Action:		Staff Letter				
Action Date:		1/31/2013				
Received Issue Date:		1/31/2013				
Doc Link:		https://geotracker.waterboards.ca.gov/view_documents?global_id=T0608501470&enforcement_id=6148338&temptable=ENFORCEMENT				
Title Description Comments:						
Request for SCM **Note: Many records provided by the department have a truncated [Title Description Comments] field.						
Action Type:		Response Requested - Reports				
Action:		Monitoring Report - Semi-Annually				
Action Date:		1/31/2013				
Received Issue Date:		1/22/2013				
Doc Link:		https://geotracker.waterboards.ca.gov/view_documents_all?global_id=T0608501470&doc_id=6075265				
Title Description Comments:						
Action Type:		Response Requested - Reports				
Action:		Remedial Progress Report				
Action Date:		10/30/2012				
Received Issue Date:		11/1/2012				
Doc Link:		https://geotracker.waterboards.ca.gov/view_documents_all?global_id=T0608501470&doc_id=5729550				
Title Description Comments:						
Action Type:		Response Requested - Reports				

Map Key	Number of Records	Direction	Distance (mi/ft)	Elev/Diff (ft)	Site	DB
Action:		Monitoring Report - Semi-Annually				
Action Date:		7/31/2012				
Received Issue Date:		8/1/2012				
Doc Link:		https://geotracker.waterboards.ca.gov/view_documents_all?global_id=T0608501470&doc_id=6075264				
Title Description Comments:						
Action Type:		Response Requested - Reports				
Action:		Monitoring Report - Quarterly				
Action Date:		7/31/2012				
Received Issue Date:		7/31/2012				
Doc Link:		https://geotracker.waterboards.ca.gov/view_documents_all?global_id=T0608501470&doc_id=5922516				
Title Description Comments:						
GW Monitoring Report 07/31/2012 - 01/28/2014 **Note: Many records provided by the department have a truncated [Title Description Comments] field.						
Action Type:		Response Requested - Reports				
Action:		Remedial Progress Report				
Action Date:		7/30/2012				
Received Issue Date:		8/1/2012				
Doc Link:		https://geotracker.waterboards.ca.gov/view_documents_all?global_id=T0608501470&doc_id=5729549				
Title Description Comments:						
Action Type:		Other Regulatory Actions				
Action:		Staff Letter				
Action Date:		7/25/2012				
Received Issue Date:		7/25/2012				
Doc Link:		https://geotracker.waterboards.ca.gov/view_documents?global_id=T0608501470&enforcement_id=6130317&temptable=ENFORCEMENT				
Title Description Comments:						
Out of compliance letter **Note: Many records provided by the department have a truncated [Title Description Comments] field.						
Action Type:		Response Requested - Reports				
Action:		Remedial Progress Report				
Action Date:		4/30/2012				
Received Issue Date:		8/1/2012				
Doc Link:		https://geotracker.waterboards.ca.gov/view_documents_all?global_id=T0608501470&doc_id=5729548				
Title Description Comments:						
Action Type:		Response Requested - Reports				
Action:		Monitoring Report - Semi-Annually				
Action Date:		1/31/2012				
Received Issue Date:		1/5/2012				
Doc Link:		https://geotracker.waterboards.ca.gov/view_documents_all?global_id=T0608501470&doc_id=6075263				
Title Description Comments:						
Action Type:		Other Regulatory Actions				
Action:		Staff Letter				
Action Date:		1/20/2012				
Received Issue Date:		1/20/2012				
Doc Link:		https://geotracker.waterboards.ca.gov/view_documents?global_id=T0608501470&enforcement_id=6109404&temptable=ENFORCEMENT				
Title Description Comments:						
Action Link Type:		Response Requested - Reports				
Action:		Monitoring Report - Semi-Annually				
Action Date:		7/31/2011				
Received Issue Date:		7/19/2011				
Doc Link:						
Title Description Comments:						
Action Type:		Response Requested - Other				

<i>Map Key</i>	<i>Number of Records</i>	<i>Direction</i>	<i>Distance (mi/ft)</i>	<i>Elev/Diff (ft)</i>	<i>Site</i>	<i>DB</i>
----------------	--------------------------	------------------	-------------------------	-----------------------	-------------	-----------

Action: Other Report / Document
Action Date: 3/9/2011
Received Issue Date: 3/9/2011
Doc Link: https://geotracker.waterboards.ca.gov/view_documents_all?global_id=T0608501470&doc_id=5922537
Title Description Comments:

UST Sampling Report 03/09/2011 **Note: Many records provided by the department have a truncated [Title Description Comments] field.

Action Type: Response Requested - Reports
Action: Monitoring Report - Semi-Annually
Action Date: 1/31/2011
Received Issue Date: 1/12/2011
Doc Link:
Title Description Comments:

Action Type: Cleanup Action
Action: Pump & Treat (P&T) Groundwater
Action Date: 1/11/2011
Received Issue Date:
Doc Link:
Title Description Comments:

pumped from excavation, stored onsite in storage tank and discharged to sanitary sewer.

Action Type: Cleanup Action
Action: Excavation
Action Date: 1/11/2011
Received Issue Date:
Doc Link:
Title Description Comments:

878.5 tons of soil and pea gravel were removed from the site and taken to Kirby Canyon Landfill **Note: Many records provided by the department have a truncated [Title Description Comments] field.

Action Type: Other Regulatory Actions
Action: Staff Letter
Action Date: 8/25/2010
Received Issue Date: 8/25/2010
Doc Link: https://geotracker.waterboards.ca.gov/view_documents?global_id=T0608501470&enforcement_id=6062343&temptable=ENFORCEMENT
Title Description Comments:

Action Type: Response Requested - Reports
Action: Monitoring Report - Semi-Annually
Action Date: 7/31/2010
Received Issue Date: 7/21/2010
Doc Link:
Title Description Comments:

Second Quarter 2010 GMR **Note: Many records provided by the department have a truncated [Title Description Comments] field.

Action Type: Other Regulatory Actions
Action: Staff Letter - #28128
Action Date: 7/2/2001
Received Issue Date: 7/2/2001
Doc Link:
Title Description Comments:

Action Type: Other Regulatory Actions
Action: Staff Letter - #28124
Action Date: 5/31/2001
Received Issue Date: 5/31/2001
Doc Link:

Map Key	Number of Records	Direction	Distance (mi/ft)	Elev/Diff (ft)	Site	DB
----------------	--------------------------	------------------	-------------------------	-----------------------	-------------	-----------

Title Description Comments:

Action Type: Response Requested - Reports
Action: Monitoring Report - Quarterly
Action Date: 4/30/2001
Received Issue Date: 5/7/2001
Doc Link:
Title Description Comments:

Monitoring Report - Quarterly **Note: Many records provided by the department have a truncated [Title Description Comments] field.

Action Type: Response Requested - Reports
Action: Soil and Water Investigation Report
Action Date: 3/26/2001
Received Issue Date: 3/19/2002
Doc Link:
Title Description Comments:

Soil and Water Investigation Report **Note: Many records provided by the department have a truncated [Title Description Comments] field.

Action Type: Response Requested - Reports
Action: Monitoring Report - Quarterly
Action Date: 1/31/2001
Received Issue Date: 2/27/2001
Doc Link:
Title Description Comments:

Monitoring Report - Quarterly **Note: Many records provided by the department have a truncated [Title Description Comments] field.

Action Type: Response Requested - Workplans
Action: Soil and Water Investigation Workplan
Action Date: 1/19/2001
Received Issue Date: 7/19/2001
Doc Link:
Title Description Comments:

Soil and Water Investigation Workplan **Note: Many records provided by the department have a truncated [Title Description Comments] field.

Action Type: Other Regulatory Actions
Action: Staff Letter - #28126
Action Date: 12/26/2000
Received Issue Date: 12/26/2000
Doc Link:
Title Description Comments:

Action Type: Other Regulatory Actions
Action: Staff Letter - #28122
Action Date: 12/5/2000
Received Issue Date: 12/5/2000
Doc Link:
Title Description Comments:

Action Type: Response Requested - Workplans
Action: Corrective Action Plan / Remedial Action Plan
Action Date: 11/30/2000
Received Issue Date: 1/1/1965
Doc Link:
Title Description Comments:

Corrective Action Plan / Remedial Action Plan **Note: Many records provided by the department have a truncated [Title Description Comments] field.

Action Type: Response Requested - Reports
Action: Monitoring Report - Quarterly

Map Key	Number of Records	Direction	Distance (mi/ft)	Elev/Diff (ft)	Site	DB
----------------	--------------------------	------------------	-------------------------	-----------------------	-------------	-----------

Action Date: 10/31/2000
Received Issue Date: 10/23/2000
Doc Link:
Title Description Comments:

Monitoring Report - Quarterly **Note: Many records provided by the department have a truncated [Title Description Comments] field.

Action Type: Enforcement/Orders
Action: Warning Letter - #28114
Action Date: 10/12/2000
Received Issue Date: 10/12/2000
Doc Link:
Title Description Comments:

Action Type: Other Regulatory Actions
Action: Staff Letter - #28120
Action Date: 9/20/2000
Received Issue Date: 9/20/2000
Doc Link:
Title Description Comments:

Action Type: Response Requested - Reports
Action: Monitoring Report - Quarterly
Action Date: 7/31/2000
Received Issue Date: 8/7/2000
Doc Link:
Title Description Comments:

Monitoring Report - Quarterly **Note: Many records provided by the department have a truncated [Title Description Comments] field.

Action Type: Other Regulatory Actions
Action: Staff Letter - #28116
Action Date: 6/16/2000
Received Issue Date: 6/16/2000
Doc Link:
Title Description Comments:

Action Type: Response Requested - Reports
Action: Soil and Water Investigation Report
Action Date: 4/14/2000
Received Issue Date: 12/6/2000
Doc Link:
Title Description Comments:

Soil and Water Investigation Report **Note: Many records provided by the department have a truncated [Title Description Comments] field.

Action Type: Other Regulatory Actions
Action: Staff Letter - #28112
Action Date: 1/15/2000
Received Issue Date: 1/15/2000
Doc Link:
Title Description Comments:

Action Type: Response Requested - Reports
Action: CAP/RAP - Feasibility Study Report
Action Date: 9/21/1998
Received Issue Date: 9/21/1998
Doc Link: https://geotracker.waterboards.ca.gov/view_documents_all?global_id=T0608501470&doc_id=5922502
Title Description Comments:

Feasibility Study 09/21/1998 **Note: Many records provided by the department have a truncated [Title Description Comments] field.

<i>Map Key</i>	<i>Number of Records</i>	<i>Direction</i>	<i>Distance (mi/ft)</i>	<i>Elev/Diff (ft)</i>	<i>Site</i>	<i>DB</i>
----------------	--------------------------	------------------	-------------------------	-----------------------	-------------	-----------

Action Type: Response Requested - Other
Action: Other Report / Document
Action Date: 8/25/1998
Received Issue Date: 8/25/1998
Doc Link: https://geotracker.waterboards.ca.gov/view_documents_all?global_id=T0608501470&doc_id=5922522
Title Description Comments:

Miscellaneous Report 08/25/1998 - 08/05/2005 **Note: Many records provided by the department have a truncated [Title Description Comments] field.

Action Type: Response Requested - Reports
Action: Monitoring Report - Quarterly
Action Date: 1/15/1998
Received Issue Date: 2/2/1998
Doc Link:
Title Description Comments:

Monitoring Report - Quarterly **Note: Many records provided by the department have a truncated [Title Description Comments] field.

Action Type: Response Requested - Reports
Action: Monitoring Report - Quarterly
Action Date: 10/15/1997
Received Issue Date: 10/3/1997
Doc Link:
Title Description Comments:

Monitoring Report - Quarterly **Note: Many records provided by the department have a truncated [Title Description Comments] field.

Action Type: Response Requested - Reports
Action: Monitoring Report - Quarterly
Action Date: 4/15/1997
Received Issue Date: 4/24/1997
Doc Link:
Title Description Comments:

Monitoring Report - Quarterly **Note: Many records provided by the department have a truncated [Title Description Comments] field.

Action Type: Response Requested - Reports
Action: Monitoring Report - Quarterly
Action Date: 1/15/1997
Received Issue Date: 1/24/1997
Doc Link:
Title Description Comments:

Monitoring Report - Quarterly **Note: Many records provided by the department have a truncated [Title Description Comments] field.

Action Type: Other Regulatory Actions
Action: Staff Letter - #28096
Action Date: 12/1/1996
Received Issue Date: 12/1/1996
Doc Link:
Title Description Comments:

Action Type: Cleanup Action
Action: Excavation
Action Date: 7/18/1996
Received Issue Date:
Doc Link:
Title Description Comments:

Vasco Road Landfill **Note: Many records provided by the department have a truncated [Title Description Comments] field.

Action Type: Response Requested - Reports
Action: Monitoring Report - Quarterly

<i>Map Key</i>	<i>Number of Records</i>	<i>Direction</i>	<i>Distance (mi/ft)</i>	<i>Elev/Diff (ft)</i>	<i>Site</i>	<i>DB</i>
----------------	--------------------------	------------------	-------------------------	-----------------------	-------------	-----------

Action Date: 7/15/1996
Received Issue Date: 7/30/1996
Doc Link:
Title Description Comments:

Monitoring Report - Quarterly **Note: Many records provided by the department have a truncated [Title Description Comments] field.

Action Type: Response Requested - Other
Action: Other Report / Document
Action Date: 5/22/1996
Received Issue Date: 5/22/1996
Doc Link: https://geotracker.waterboards.ca.gov/view_documents_all?global_id=T0608501470&doc_id=5922523
Title Description Comments:

Miscellaneous Sample Results 05/22/1996 - 11/05/2005 **Note: Many records provided by the department have a truncated [Title Description Comments] field.

Action Type: Response Requested - Reports
Action: Monitoring Report - Quarterly
Action Date: 4/15/1996
Received Issue Date: 5/24/1996
Doc Link:
Title Description Comments:

Monitoring Report - Quarterly **Note: Many records provided by the department have a truncated [Title Description Comments] field.

Action Type: Response Requested - Reports
Action: Monitoring Report - Quarterly
Action Date: 1/15/1996
Received Issue Date: 2/6/1996
Doc Link:
Title Description Comments:

Monitoring Report - Quarterly **Note: Many records provided by the department have a truncated [Title Description Comments] field.

Action Type: Response Requested - Reports
Action: Remedial Progress Report
Action Date: 10/15/1995
Received Issue Date: 10/26/1995
Doc Link:
Title Description Comments:

Remedial Progress Report **Note: Many records provided by the department have a truncated [Title Description Comments] field.

Action Type: Other Regulatory Actions
Action: Staff Letter - #28086
Action Date: 8/31/1995
Received Issue Date: 8/31/1995
Doc Link:
Title Description Comments:

Action Type: Response Requested - Reports
Action: Monitoring Report - Quarterly
Action Date: 7/15/1995
Received Issue Date: 8/21/1995
Doc Link:
Title Description Comments:

Monitoring Report - Quarterly **Note: Many records provided by the department have a truncated [Title Description Comments] field.

Action Type: Response Requested - Reports
Action: Monitoring Report - Quarterly
Action Date: 4/15/1995

Map Key	Number of Records	Direction	Distance (mi/ft)	Elev/Diff (ft)	Site	DB
----------------	--------------------------	------------------	-------------------------	-----------------------	-------------	-----------

Received Issue Date: 5/5/1995
Doc Link:
Title Description Comments:

Monitoring Report - Quarterly **Note: Many records provided by the department have a truncated [Title Description Comments] field.

Action Type: Other Regulatory Actions
Action: Staff Letter - #28082
Action Date: 3/1/1995
Received Issue Date: 3/1/1995
Doc Link:
Title Description Comments:

Action Type: Response Requested - Other
Action: Other Report / Document
Action Date: 6/21/1993
Received Issue Date: 6/21/1993
Doc Link: https://geotracker.waterboards.ca.gov/view_documents_all?global_id=T0608501470&doc_id=5922520
Title Description Comments:

Migration Control Report 06/21/1993 - 12/21/1994 **Note: Many records provided by the department have a truncated [Title Description Comments] field.

Action Type: Cleanup Action
Action: Pump & Treat (P&T) Groundwater
Action Date: 2/15/1993
Received Issue Date:
Doc Link:
Title Description Comments:

Action Type: Response Requested - Other
Action: Other Report / Document
Action Date: 8/14/1992
Received Issue Date: 8/14/1992
Doc Link: https://geotracker.waterboards.ca.gov/view_documents_all?global_id=T0608501470&doc_id=5922499
Title Description Comments:

Addendum 08/14/1992 - 09/12/2013 **Note: Many records provided by the department have a truncated [Title Description Comments] field.

Action Type: Response Requested - Other
Action: Other Report / Document
Action Date: 5/29/1992
Received Issue Date: 5/29/1992
Doc Link: https://geotracker.waterboards.ca.gov/view_documents_all?global_id=T0608501470&doc_id=5922529
Title Description Comments:

Source Area Characterization 05/29/1992 - 12/08/2003 **Note: Many records provided by the department have a truncated [Title Description Comments] field.

Action Type: Response Requested - Reports
Action: NPDES / WDR Reports
Action Date: 5/28/1992
Received Issue Date: 5/28/1992
Doc Link: https://geotracker.waterboards.ca.gov/view_documents_all?global_id=T0608501470&doc_id=5922524
Title Description Comments:

NPDES Miscellaneous Reports 05/28/1992 - 03/01/2002 **Note: Many records provided by the department have a truncated [Title Description Comments] field.

Action Type: Enforcement/Orders
Action: Notice of Violation - #39971
Action Date: 4/13/1992
Received Issue Date: 4/13/1992

Map Key	Number of Records	Direction	Distance (mi/ft)	Elev/Diff (ft)	Site	DB
----------------	--------------------------	------------------	-------------------------	-----------------------	-------------	-----------

Doc Link:
Title Description Comments:

Action Type: Response Requested - Reports
Action: Interim Remedial Action Report
Action Date: 12/17/1991
Received Issue Date: 12/17/1991
Doc Link: https://geotracker.waterboards.ca.gov/view_documents_all?global_id=T0608501470&doc_id=5922517
Title Description Comments:

Interim Remedial Results 12/17/1991 - 02/07/1995 **Note: Many records provided by the department have a truncated [Title Description Comments] field.

Action Type: Response Requested - Workplans
Action: Other Workplan
Action Date: 4/19/1990
Received Issue Date: 4/19/1990
Doc Link: https://geotracker.waterboards.ca.gov/view_documents_all?global_id=T0608501470&doc_id=5922540
Title Description Comments:

Work Plan 04/19/1990 - 05/23/2007 **Note: Many records provided by the department have a truncated [Title Description Comments] field.

Action Type: Response Requested - Other
Action: Other Report / Document
Action Date: 4/19/1990
Received Issue Date: 4/19/1990
Doc Link: https://geotracker.waterboards.ca.gov/view_documents_all?global_id=T0608501470&doc_id=5922531
Title Description Comments:

Status Report 04/19/1990 - 04/24/2013 **Note: Many records provided by the department have a truncated [Title Description Comments] field.

Action Type: Cleanup Action
Action: Free Product Removal
Action Date: 1/4/1989
Received Issue Date:
Doc Link:
Title Description Comments:

MW1, MW2, and MW3 **Note: Many records provided by the department have a truncated [Title Description Comments] field.

Action Type: Response Requested - Reports
Action: Monitoring Report - Quarterly
Action Date: 12/4/1987
Received Issue Date: 12/4/1987
Doc Link: https://geotracker.waterboards.ca.gov/view_documents_all?global_id=T0608501470&doc_id=5922508
Title Description Comments:

GW Monitoring Report 12/04/1987 - 02/28/2005 **Note: Many records provided by the department have a truncated [Title Description Comments] field.

Action Type: Response Requested - Reports
Action: Soil and Water Investigation Report
Action Date: 9/9/1987
Received Issue Date: 9/9/1987
Doc Link: https://geotracker.waterboards.ca.gov/view_documents_all?global_id=T0608501470&doc_id=5922533
Title Description Comments:

Soil & Water Investigation Report 09/09/1987 - 11/05/2005 **Note: Many records provided by the department have a truncated [Title Description Comments] field.

Action Type: Response Requested - Reports
Action: Tank Removal Report / UST Sampling Report
Action Date: 3/30/1987
Received Issue Date: 3/30/1987

Map Key	Number of Records	Direction	Distance (mi/ft)	Elev/Diff (ft)	Site	DB
----------------	--------------------------	------------------	-------------------------	-----------------------	-------------	-----------

Doc Link: https://geotracker.waterboards.ca.gov/view_documents_all?global_id=T0608501470&doc_id=5922534
Title Description Comments:

Tank Removal Report 03/30/1987 - 10/29/1996 **Note: Many records provided by the department have a truncated [Title Description Comments] field.

Action Type: Response Requested - Other
Action: Correspondence
Action Date: 1/1/1987
Received Issue Date: 1/1/1987
Doc Link: https://geotracker.waterboards.ca.gov/view_documents_all?global_id=T0608501470&doc_id=5922501
Title Description Comments:

Correspondence 1987 - 2002 **Note: Many records provided by the department have a truncated [Title Description Comments] field.

Action Type: Leak Action
Action: Leak Discovery
Action Date: 5/19/1986
Received Issue Date:
Doc Link:
Title Description Comments:

Action Type: Cleanup Action
Action: Excavation
Action Date: 5/19/1986
Received Issue Date:
Doc Link:
Title Description Comments:

Kettleman Hills - UST replacement **Note: Many records provided by the department have a truncated [Title Description Comments] field.

Action Type: Leak Action
Action: Leak Stopped
Action Date: 5/19/1986
Received Issue Date:
Doc Link:
Title Description Comments:

Action Type: Leak Action
Action: Leak Reported
Action Date: 7/2/1985
Received Issue Date:
Doc Link:
Title Description Comments:

Action Type: Response Requested - Other
Action: Unauthorized Release Form
Action Date: 7/2/1985
Received Issue Date: 7/2/1985
Doc Link: https://geotracker.waterboards.ca.gov/view_documents_all?global_id=T0608501470&doc_id=5922535
Title Description Comments:

Unauthorized Release Form 07/02/1985 **Note: Many records provided by the department have a truncated [Title Description Comments] field.

Sites from GeoTracker Search - Site Maps (as of Jan 25, 2023)

Submitted: 11/30/2005*
Submitted By: BRIAN KELLEHER (AUTH_RP)
Title: GEO_BORE (MW-3)
Link: https://geotracker.waterboards.ca.gov/esi/uploads/geo_bore/8881382584/T0608501470.pdf

Submitted: 11/30/2005*
Submitted By: BRIAN KELLEHER (AUTH_RP)

Map Key	Number of Records	Direction	Distance (mi/ft)	Elev/Diff (ft)	Site	DB
Title: Link:					GEO_BORE (MW-5) https://geotracker.waterboards.ca.gov/esi/uploads/geo_bore/8599210441/T0608501470.pdf	
Submitted: Submitted By: Title: Link:					11/30/2005* BRIAN KELLEHER (AUTH_RP) GEO_BORE (MW-10B) https://geotracker.waterboards.ca.gov/esi/uploads/geo_bore/2829289078/T0608501470.pdf	
Submitted: Submitted By: Title: Link:					1/31/2008* GARY BARKER (AUTH_RP) GEO_MAP https://geotracker.waterboards.ca.gov/esi/uploads/geo_map/3449492514/T0608501470.pdf	
Submitted: Submitted By: Title: Link:					11/30/2005* BRIAN KELLEHER (AUTH_RP) GEO_BORE (MW-8) https://geotracker.waterboards.ca.gov/esi/uploads/geo_bore/9640165567/T0608501470.pdf	
Submitted: Submitted By: Title: Link:					11/30/2005* BRIAN KELLEHER (AUTH_RP) GEO_BORE (MW-9) https://geotracker.waterboards.ca.gov/esi/uploads/geo_bore/1256576359/T0608501470.pdf	
Submitted: Submitted By: Title: Link:					11/30/2005* BRIAN KELLEHER (AUTH_RP) GEO_BORE (MW-1) https://geotracker.waterboards.ca.gov/esi/uploads/geo_bore/7015060245/T0608501470.pdf	
Submitted: Submitted By: Title: Link:					11/30/2005* BRIAN KELLEHER (AUTH_RP) GEO_BORE (MW-2) https://geotracker.waterboards.ca.gov/esi/uploads/geo_bore/6147140324/T0608501470.pdf	
Submitted: Submitted By: Title: Link:					11/30/2005* BRIAN KELLEHER (AUTH_RP) GEO_BORE (MW-4) https://geotracker.waterboards.ca.gov/esi/uploads/geo_bore/8153813004/T0608501470.pdf	
Submitted: Submitted By: Title: Link:					2/2/2006* BRIAN KELLEHER (AUTH_RP) GEO_BORE (MW-12B) https://geotracker.waterboards.ca.gov/esi/uploads/geo_bore/3686124503/T0608501470.pdf	
Submitted: Submitted By: Title: Link:					2/2/2006* BRIAN KELLEHER (AUTH_RP) GEO_BORE (MW-14B) https://geotracker.waterboards.ca.gov/esi/uploads/geo_bore/7754361808/T0608501470.pdf	
Submitted: Submitted By: Title: Link:					11/30/2005* BRIAN KELLEHER (AUTH_RP) GEO_MAP https://geotracker.waterboards.ca.gov/esi/uploads/geo_map/2631162345/T0608501470.pdf	
Submitted: Submitted By: Title: Link:					11/30/2005* BRIAN KELLEHER (AUTH_RP) GEO_BORE (MW-7) https://geotracker.waterboards.ca.gov/esi/uploads/geo_bore/2278030216/T0608501470.pdf	
Submitted: Submitted By: Title: Link:					11/30/2005* BRIAN KELLEHER (AUTH_RP) GEO_BORE (MW-11) https://geotracker.waterboards.ca.gov/esi/uploads/geo_bore/3474912881/T0608501470.pdf	
Submitted: Submitted By: Title: Link:					11/30/2005* BRIAN KELLEHER (AUTH_RP) GEO_BORE (MW-15B) https://geotracker.waterboards.ca.gov/esi/uploads/geo_bore/5016432046/T0608501470.pdf	
Submitted:					11/30/2005*	

Map Key	Number of Records	Direction	Distance (mi/ft)	Elev/Diff (ft)	Site	DB
Submitted By:		BRIAN KELLEHER (AUTH_RP)				
Title:		GEO_BORE (MW-10)				
Link:		https://geotracker.waterboards.ca.gov/esi/uploads/geo_bore/9787479996/T0608501470.pdf				

Sites from GeoTracker Search - Documents (as of Jan 25, 2023)

Document Type:	Monitoring Reports	Document Date:	6/9/1989*
Type:	MONITORING REPORT - QUARTERLY	Submitted:	
Submitted By:	ANTEA GROUP REIMBURSEMENT (CONTRACTOR)		
Title:	1989.6.9_QUARTERLY GW SAMPLING_DUPONT BIOSYSTEMS		
Title Link:	https://geotracker.waterboards.ca.gov/esi/uploads/geo_report/7043011009/T0608501470.PDF		
Document Type:	Monitoring Reports	Document Date:	12/4/1987
Type:	MONITORING REPORT - QUARTERLY	Submitted:	
Submitted By:	MICHAEL SCHUSTER (REGULATOR)		
Title:	GW MONITORING REPORT 12/04/1987 - 02/28/2005 -		
Title Link:	https://geotracker.waterboards.ca.gov/regulators/deliverable_documents/3403091907/GWM%5FR%5F2001%2D11%2D15%2Epdf		
Document Type:	Monitoring Reports	Document Date:	12/4/1987
Type:	MONITORING REPORT - QUARTERLY	Submitted:	
Submitted By:	MICHAEL SCHUSTER (REGULATOR)		
Title:	GW MONITORING REPORT 12/04/1987 - 02/28/2005 -		
Title Link:	https://geotracker.waterboards.ca.gov/regulators/deliverable_documents/3403091907/GWM%5FR%5F1994%2D02%2D23%2Epdf		
Document Type:	Monitoring Reports	Document Date:	12/4/1987
Type:	MONITORING REPORT - QUARTERLY	Submitted:	
Submitted By:	MICHAEL SCHUSTER (REGULATOR)		
Title:	GW MONITORING REPORT 12/04/1987 - 02/28/2005 -		
Title Link:	https://geotracker.waterboards.ca.gov/regulators/deliverable_documents/3403091907/GWM%5FR%5F1997%2D01%2D21%2Epdf		
Document Type:	Monitoring Reports	Document Date:	12/4/1987
Type:	MONITORING REPORT - QUARTERLY	Submitted:	
Submitted By:	MICHAEL SCHUSTER (REGULATOR)		
Title:	GW MONITORING REPORT 12/04/1987 - 02/28/2005 -		
Title Link:	https://geotracker.waterboards.ca.gov/regulators/deliverable_documents/3403091907/GWM%5FR%5F1996%2D07%2D25%2Epdf		
Document Type:	Monitoring Reports	Document Date:	12/4/1987
Type:	MONITORING REPORT - QUARTERLY	Submitted:	
Submitted By:	MICHAEL SCHUSTER (REGULATOR)		
Title:	GW MONITORING REPORT 12/04/1987 - 02/28/2005 -		
Title Link:	https://geotracker.waterboards.ca.gov/regulators/deliverable_documents/3403091907/GWM%5FR%5F1991%2D01%2D25%2Epdf		
Document Type:	Monitoring Reports	Document Date:	12/4/1987
Type:	MONITORING REPORT - QUARTERLY	Submitted:	
Submitted By:	MICHAEL SCHUSTER (REGULATOR)		
Title:	GW MONITORING REPORT 12/04/1987 - 02/28/2005 -		
Title Link:	https://geotracker.waterboards.ca.gov/regulators/deliverable_documents/3403091907/GWM%5FR%5F1993%2D08%2D17%2Epdf		
Document Type:	Monitoring Reports	Document Date:	12/4/1987
Type:	MONITORING REPORT - QUARTERLY	Submitted:	
Submitted By:	MICHAEL SCHUSTER (REGULATOR)		
Title:	GW MONITORING REPORT 12/04/1987 - 02/28/2005 -		
Title Link:	https://geotracker.waterboards.ca.gov/regulators/deliverable_documents/3403091907/GWM%5FR%5F2002%2D02%2D05%2Epdf		
Document Type:	Monitoring Reports	Document Date:	12/4/1987
Type:	MONITORING REPORT - QUARTERLY	Submitted:	
Submitted By:	MICHAEL SCHUSTER (REGULATOR)		
Title:	GW MONITORING REPORT 12/04/1987 - 02/28/2005 -		
Title Link:	https://geotracker.waterboards.ca.gov/regulators/deliverable_documents/3403091907/GWM%5FR%5F1990%2D10%2D24%2Epdf		

Map Key	Number of Records	Direction	Distance (mi/ft)	Elev/Diff (ft)	Site	DB
Document Type:	Monitoring Reports				Document Date: 12/4/1987	
Type:	MONITORING REPORT - QUARTERLY				Submitted:	
Submitted By:	MICHAEL SCHUSTER (REGULATOR)					
Title:	GW MONITORING REPORT 12/04/1987 - 02/28/2005 -					
Title Link:	https://geotracker.waterboards.ca.gov/regulators/deliverable_documents/3403091907/GWM%5FR%5F1999%2D04%2D13%2Epdf					
Document Type:	Monitoring Reports				Document Date: 12/4/1987	
Type:	MONITORING REPORT - QUARTERLY				Submitted:	
Submitted By:	MICHAEL SCHUSTER (REGULATOR)					
Title:	GW MONITORING REPORT 12/04/1987 - 02/28/2005 -					
Title Link:	https://geotracker.waterboards.ca.gov/regulators/deliverable_documents/3403091907/GWM%5FR%5F1987%2D12%2D04%2Epdf					
Document Type:	Monitoring Reports				Document Date: 12/4/1987	
Type:	MONITORING REPORT - QUARTERLY				Submitted:	
Submitted By:	MICHAEL SCHUSTER (REGULATOR)					
Title:	GW MONITORING REPORT 12/04/1987 - 02/28/2005 -					
Title Link:	https://geotracker.waterboards.ca.gov/regulators/deliverable_documents/3403091907/GWM%5FR%5F2002%2D08%2D22%2Epdf					
Document Type:	Monitoring Reports				Document Date: 12/4/1987	
Type:	MONITORING REPORT - QUARTERLY				Submitted:	
Submitted By:	MICHAEL SCHUSTER (REGULATOR)					
Title:	GW MONITORING REPORT 12/04/1987 - 02/28/2005 -					
Title Link:	https://geotracker.waterboards.ca.gov/regulators/deliverable_documents/3403091907/GWM%5FR%5F1993%2D08%2D13%2Epdf					
Document Type:	Monitoring Reports				Document Date: 12/4/1987	
Type:	MONITORING REPORT - QUARTERLY				Submitted:	
Submitted By:	MICHAEL SCHUSTER (REGULATOR)					
Title:	GW MONITORING REPORT 12/04/1987 - 02/28/2005 -					
Title Link:	https://geotracker.waterboards.ca.gov/regulators/deliverable_documents/3403091907/GWM%5FR%5F1991%2D04%2D30%2Epdf					
Document Type:	Monitoring Reports				Document Date: 12/4/1987	
Type:	MONITORING REPORT - QUARTERLY				Submitted:	
Submitted By:	MICHAEL SCHUSTER (REGULATOR)					
Title:	GW MONITORING REPORT 12/04/1987 - 02/28/2005 -					
Title Link:	https://geotracker.waterboards.ca.gov/regulators/deliverable_documents/3403091907/GWM%5FR%5F2003%2D05%2D13%2Epdf					
Document Type:	Monitoring Reports				Document Date: 12/4/1987	
Type:	MONITORING REPORT - QUARTERLY				Submitted:	
Submitted By:	MICHAEL SCHUSTER (REGULATOR)					
Title:	GW MONITORING REPORT 12/04/1987 - 02/28/2005 -					
Title Link:	https://geotracker.waterboards.ca.gov/regulators/deliverable_documents/3403091907/GWM%5FR%5F1998%2D12%2D31%2Epdf					
Document Type:	Site Documents				Document Date: 1/11/2018	
Type:	TANK REMOVAL REPORT / UST SAMPLING REPORT				Submitted:	
Submitted By:	TRAVIS FLORA (REGULATOR)					
Title:	TRANSMITTAL OF UNAUTHORIZED RELEASE REPORT, INCLUDES RECENT SOIL SAMPLE DATA COLLECTED DURING DISPENSER UPGRADES					
Title Link:	https://geotracker.waterboards.ca.gov/view_documents?global_id=T0608501470&document_id=5952166					
Document Type:	Site Documents				Document Date: 9/12/2013	
Type:	OTHER REPORT / DOCUMENT				Submitted:	
Submitted By:	GARY BARKER (AUTH_RP)					
Title:	67105-ADDENDUM TO CSM-9-12-13					
Title Link:	https://geotracker.waterboards.ca.gov/esi/uploads/geo_report/5316903293/T0608501470.PDF					
Document Type:	Site Documents				Document Date: 7/31/2013	
Type:	CONCEPTUAL SITE MODEL				Submitted:	
Submitted By:	MICHAEL SCHUSTER (REGULATOR)					
Title:	SITE CONCEPTUAL MODEL 07/31/2013					
Title Link:	https://geotracker.waterboards.ca.gov/view_documents?global_id=T0608501470&document_id=5922527					

Map Key	Number of Records	Direction	Distance (mi/ft)	Elev/Diff (ft)	Site	DB
Document Type:	Site Documents				Document Date: 8/5/2009	
Type:	STAFF LETTER				Submitted:	
Submitted By:	KRISTI CONG (REGULATOR)					
Title:	GWM REPORT FREQUENCY DUE DATES					
Title Link:	https://geotracker.waterboards.ca.gov/view_documents?global_id=T0608501470&enforcement_id=6026485					
Document Type:	Site Documents				Document Date: 3/20/2007*	
Type:	REPORTS - OTHER				Submitted:	
Submitted By:	BRIAN KELLEHER (AUTH_RP)					
Title:	34105-NOT-3-15-07					
Title Link:	https://geotracker.waterboards.ca.gov/esi/uploads/geo_report/4004257023/T0608501470.PDF					
Document Type:	Site Documents				Document Date: 5/22/1996	
Type:	OTHER REPORT / DOCUMENT				Submitted:	
Submitted By:	MICHAEL SCHUSTER (REGULATOR)					
Title:	MISCELLANEOUS SAMPLE RESULTS 05/22/1996 - 11/05/2005					
Title Link:	https://geotracker.waterboards.ca.gov/view_documents?global_id=T0608501470&document_id=5922523					
Document Type:	Site Documents				Document Date: 2/28/1991*	
Type:	STATUS / PROGRESS REPORTS				Submitted:	
Submitted By:	ANTEA GROUP REIMBURSEMENT (CONTRACTOR)					
Title:	1991.2.28_MONTHLY STATUS REPORT_DUPONT ENVIRONMENTAL					
Title Link:	https://geotracker.waterboards.ca.gov/esi/uploads/geo_report/9631686568/T0608501470.PDF					
Document Type:	Site Documents				Document Date: 2/8/1991*	
Type:	STATUS / PROGRESS REPORTS				Submitted:	
Submitted By:	ANTEA GROUP REIMBURSEMENT (CONTRACTOR)					
Title:	1991.2.8_MONTHLY STATUS REPORT_DUPONT ENVIRONMENTAL					
Title Link:	https://geotracker.waterboards.ca.gov/esi/uploads/geo_report/8044657826/T0608501470.PDF					
Document Type:	Site Documents				Document Date: 12/12/1990*	
Type:	STATUS / PROGRESS REPORTS				Submitted:	
Submitted By:	ANTEA GROUP REIMBURSEMENT (CONTRACTOR)					
Title:	1990.12.12_MONTHLY STATUS REPORT_DUPONT ENVIRONMENTAL					
Title Link:	https://geotracker.waterboards.ca.gov/esi/uploads/geo_report/1072871327/T0608501470.PDF					
Document Type:	Monitoring Reports				Document Date: 7/31/2012	
Type:	MONITORING REPORT - SEMI-ANNUALLY				Submitted:	
Submitted By:	GARY BARKER (AUTH_RP)					
Title:	67105-SAMR AND REMEDIATION STATUS RPT-2Q12					
Title Link:	https://geotracker.waterboards.ca.gov/esi/uploads/geo_report/1022292375/T0608501470.PDF					
Document Type:	Monitoring Reports				Document Date: 1/11/2011	
Type:	MONITORING REPORT - SEMI-ANNUALLY				Submitted:	
Submitted By:	GARY BARKER (AUTH_RP)					
Title:	67105-SAMR-4Q10					
Title Link:	https://geotracker.waterboards.ca.gov/esi/uploads/geo_report/4804035961/T0608501470.PDF					
Document Type:	Monitoring Reports				Document Date: 8/24/2007	
Type:	MONITORING REPORT - QUARTERLY				Submitted:	
Submitted By:	BRIAN KELLEHER (AUTH_RP)					
Title:	34105-QMR-Q307					
Title Link:	https://geotracker.waterboards.ca.gov/esi/uploads/geo_report/2349583506/T0608501470.PDF					
Document Type:	Monitoring Reports				Document Date: 4/26/2005	
Type:	MONITORING REPORT - QUARTERLY				Submitted:	
Submitted By:	MICHAEL SCHUSTER (REGULATOR)					
Title:	GW MONITORING REPORT 04/26/2005 - 08/26/2008 -					
Title Link:	https://geotracker.waterboards.ca.gov/regulators/deliverable_documents/8734465658/GWM%5FR%5F2006%2D12%2D29%2Epdf					
Document Type:	Monitoring Reports				Document Date: 4/26/2005	
Type:	MONITORING REPORT - QUARTERLY				Submitted:	
Submitted By:	MICHAEL SCHUSTER (REGULATOR)					
Title:	GW MONITORING REPORT 04/26/2005 - 08/26/2008 -					
Title Link:	https://geotracker.waterboards.ca.gov/regulators/deliverable_documents/8734465658/GWM%5FR%5F2006%2D01%2D19%2Epdf					
Document Type:	Monitoring Reports				Document Date: 12/4/1987	

Map Key	Number of Records	Direction	Distance (mi/ft)	Elev/Diff (ft)	Site	DB
Type: Submitted By: Title: Title Link:		MONITORING REPORT - QUARTERLY			Submitted: MICHAEL SCHUSTER (REGULATOR) GW MONITORING REPORT 12/04/1987 - 02/28/2005 - https://geotracker.waterboards.ca.gov/regulators/deliverable_documents/3403091907/GWM%5FR%5F2003%2D09%2D05%2Epdf	
Document Type: Type: Submitted By: Title: Title Link:		Monitoring Reports MONITORING REPORT - QUARTERLY			Document Date: 12/4/1987 Submitted: MICHAEL SCHUSTER (REGULATOR) GW MONITORING REPORT 12/04/1987 - 02/28/2005 - https://geotracker.waterboards.ca.gov/regulators/deliverable_documents/7243895590/GWM%5F2005%2D02%2D28%2Epdf	
Document Type: Type: Submitted By: Title: Title Link:		Monitoring Reports MONITORING REPORT - QUARTERLY			Document Date: 12/4/1987 Submitted: MICHAEL SCHUSTER (REGULATOR) GW MONITORING REPORT 12/04/1987 - 02/28/2005 - https://geotracker.waterboards.ca.gov/regulators/deliverable_documents/3403091907/GWM%5FR%5F1999%2D01%2D04%2Epdf	
Document Type: Type: Submitted By: Title: Title Link:		Monitoring Reports MONITORING REPORT - QUARTERLY			Document Date: 12/4/1987 Submitted: MICHAEL SCHUSTER (REGULATOR) GW MONITORING REPORT 12/04/1987 - 02/28/2005 - https://geotracker.waterboards.ca.gov/regulators/deliverable_documents/3403091907/GWM%5FR%5F1996%2D05%2D20%2Epdf	
Document Type: Type: Submitted By: Title: Title Link:		Site Documents OTHER WORKPLAN			Document Date: 7/7/2014 Submitted: GARY BARKER (AUTH_RP) 67105-WORK PLAN ADDNL OFFSITE ASSMNT-7-7-14 https://geotracker.waterboards.ca.gov/esi/uploads/geo_report/4713700771/T0608501470.PDF	
Document Type: Type: Submitted By: Title: Title Link:		Site Documents STAFF LETTER			Document Date: 1/31/2013 Submitted: CHRIS WIDMANN (REGULATOR) REQUEST FOR SCM https://geotracker.waterboards.ca.gov/view_documents?global_id=T0608501470&enforcement_id=6148338	
Document Type: Type: Submitted By: Title: Title Link:		Site Documents STATUS / PROGRESS REPORTS			Document Date: 4/19/1990* Submitted: ANTEA GROUP REIMBURSEMENT (CONTRACTOR) 1990.4.19_MONTHLY STATUS REPORT_DUPONT ENVIRONMENTAL https://geotracker.waterboards.ca.gov/esi/uploads/geo_report/2624309837/T0608501470.PDF	
Document Type: Type: Submitted By: Title: Title Link:		Site Documents OTHER REPORT / DOCUMENT			Document Date: 4/19/1990 Submitted: MICHAEL SCHUSTER (REGULATOR) STATUS REPORT 04/19/1990 - 04/24/2013 https://geotracker.waterboards.ca.gov/view_documents?global_id=T0608501470&document_id=5922531	
Document Type: Type: Submitted By: Title: Title Link:		Monitoring Reports MONITORING REPORT - QUARTERLY			Document Date: 7/31/2012 Submitted: MICHAEL SCHUSTER (REGULATOR) GW MONITORING REPORT 07/31/2012 - 01/28/2014 - https://geotracker.waterboards.ca.gov/regulators/deliverable_documents/1777882456/GWM%5FR%5F2014%2D01%2D28%2Epdf	
Document Type: Type: Submitted By: Title: Title Link:		Monitoring Reports MONITORING REPORT - SEMI-ANNUALLY			Document Date: 1/5/2012 Submitted: GARY BARKER (AUTH_RP) 67105-SAMR-4Q11 https://geotracker.waterboards.ca.gov/esi/uploads/geo_report/8770844459/T0608501470.PDF	
Document Type: Type: Submitted By: Title: Title Link:		Monitoring Reports MONITORING REPORT - QUARTERLY			Document Date: 12/7/2009* Submitted: GARY BARKER (AUTH_RP) 34105-QMR-Q409 https://geotracker.waterboards.ca.gov/esi/uploads/geo_report/4823876798/T0608501470.PDF	

Map Key	Number of Records	Direction	Distance (mi/ft)	Elev/Diff (ft)	Site	DB
Document Type:	Monitoring Reports				Document Date: 7/26/2006	
Type:	MONITORING REPORT - QUARTERLY				Submitted:	
Submitted By:	BRIAN KELLEHER (AUTH_RP)					
Title:	34105-QMR-Q206					
Title Link:	https://geotracker.waterboards.ca.gov/esi/uploads/geo_report/8058958292/T0608501470.PDF					
Document Type:	Monitoring Reports				Document Date: 2/2/2006*	
Type:	MONITORING REPORT - QUARTERLY				Submitted:	
Submitted By:	BRIAN KELLEHER (AUTH_RP)					
Title:	QMR-42104-Q105					
Title Link:	https://geotracker.waterboards.ca.gov/esi/uploads/geo_report/3636823356/T0608501470.PDF					
Document Type:	Monitoring Reports				Document Date: 4/26/2005	
Type:	MONITORING REPORT - QUARTERLY				Submitted:	
Submitted By:	MICHAEL SCHUSTER (REGULATOR)					
Title:	GW MONITORING REPORT 04/26/2005 - 08/26/2008 -					
Title Link:	https://geotracker.waterboards.ca.gov/regulators/deliverable_documents/8734465658/GWM%5FR%5F2008%2D06%2D12%2Epdf					
Document Type:	Monitoring Reports				Document Date: 4/26/2005	
Type:	MONITORING REPORT - QUARTERLY				Submitted:	
Submitted By:	MICHAEL SCHUSTER (REGULATOR)					
Title:	GW MONITORING REPORT 04/26/2005 - 08/26/2008 -					
Title Link:	https://geotracker.waterboards.ca.gov/regulators/deliverable_documents/8734465658/GWM%5FR%5F2007%2D05%2D24%2Epdf					
Document Type:	Monitoring Reports				Document Date: 4/26/2005	
Type:	MONITORING REPORT - QUARTERLY				Submitted:	
Submitted By:	MICHAEL SCHUSTER (REGULATOR)					
Title:	GW MONITORING REPORT 04/26/2005 - 08/26/2008 -					
Title Link:	https://geotracker.waterboards.ca.gov/regulators/deliverable_documents/8734465658/GWM%5FR%5F2006%2D10%2D19%2Epdf					
Document Type:	Monitoring Reports				Document Date: 12/4/1987	
Type:	MONITORING REPORT - QUARTERLY				Submitted:	
Submitted By:	MICHAEL SCHUSTER (REGULATOR)					
Title:	GW MONITORING REPORT 12/04/1987 - 02/28/2005 -					
Title Link:	https://geotracker.waterboards.ca.gov/regulators/deliverable_documents/3403091907/GWM%5FR%5F1998%2D07%2D23%2Epdf					
Document Type:	Monitoring Reports				Document Date: 12/4/1987	
Type:	MONITORING REPORT - QUARTERLY				Submitted:	
Submitted By:	MICHAEL SCHUSTER (REGULATOR)					
Title:	GW MONITORING REPORT 12/04/1987 - 02/28/2005 -					
Title Link:	https://geotracker.waterboards.ca.gov/regulators/deliverable_documents/3403091907/GWM%5FR%5F2002%2D10%2D10%2Epdf					
Document Type:	Monitoring Reports				Document Date: 12/4/1987	
Type:	MONITORING REPORT - QUARTERLY				Submitted:	
Submitted By:	MICHAEL SCHUSTER (REGULATOR)					
Title:	GW MONITORING REPORT 12/04/1987 - 02/28/2005 -					
Title Link:	https://geotracker.waterboards.ca.gov/regulators/deliverable_documents/3403091907/GWM%5FR%5F1997%2D09%2D30%2Epdf					
Document Type:	Site Documents				Document Date: 7/29/2008	
Type:	CAP/RAP - OTHER REPORT				Submitted:	
Submitted By:	GARY BARKER (AUTH_RP)					
Title:	34105-CAP-7-23-08					
Title Link:	https://geotracker.waterboards.ca.gov/esi/uploads/geo_report/9233382284/T0608501470.PDF					
Document Type:	Site Documents				Document Date: 11/12/1990*	
Type:	STATUS / PROGRESS REPORTS				Submitted:	
Submitted By:	ANTEA GROUP REIMBURSEMENT (CONTRACTOR)					
Title:	1990.11.12_MONTHLY STATUS REPORT_DUPONT ENVIRONMENTAL					
Title Link:	https://geotracker.waterboards.ca.gov/esi/uploads/geo_report/3258520305/T0608501470.PDF					
Document Type:	Site Documents				Document Date: 10/12/1990*	
Type:	STATUS / PROGRESS REPORTS				Submitted:	

Map Key	Number of Records	Direction	Distance (mi/ft)	Elev/Diff (ft)	Site	DB
Submitted By: Title: Title Link:					ANTEA GROUP REIMBURSEMENT (CONTRACTOR) 1990.10.12_MONTHLY STATUS REPORT_DUPONT ENVIRONMENTAL https://geotracker.waterboards.ca.gov/esi/uploads/geo_report/2914538800/T0608501470.PDF	
Document Type: Type: Submitted By: Title: Title Link:	Site Documents STATUS / PROGRESS REPORTS			Document Date: Submitted:	9/12/1990*	
Submitted By: Title: Title Link:					ANTEA GROUP REIMBURSEMENT (CONTRACTOR) 1990.9.12_MONTHLY STATUS REPORT_DUPONT ENVIRONMENTAL https://geotracker.waterboards.ca.gov/esi/uploads/geo_report/1173332929/T0608501470.PDF	
Document Type: Type: Submitted By: Title: Title Link:	Site Documents NPDES / WDR REPORTS			Document Date: Submitted:	5/28/1992	
Submitted By: Title: Title Link:					MICHAEL SCHUSTER (REGULATOR) NPDES MISCELLANEOUS REPORTS 05/28/1992 - 03/01/2002 https://geotracker.waterboards.ca.gov/view_documents?global_id=T0608501470&document_id=5922524	
Document Type: Type: Submitted By: Title: Title Link:	Site Documents STATUS / PROGRESS REPORTS			Document Date: Submitted:	1/10/1991*	
Submitted By: Title: Title Link:					ANTEA GROUP REIMBURSEMENT (CONTRACTOR) 1991.1.10_MONTHLY STATUS REPORT_DUPONT ENVIRONMENTAL https://geotracker.waterboards.ca.gov/esi/uploads/geo_report/3230480492/T0608501470.PDF	
Document Type: Type: Submitted By: Title: Title Link:	Site Documents STAFF LETTER			Document Date: Submitted:	10/21/2008	
Submitted By: Title: Title Link:					KRISTI CONG (REGULATOR) CAP APPROVAL https://geotracker.waterboards.ca.gov/view_documents?global_id=T0608501470&enforcement_id=5991080	
Document Type: Type: Submitted By: Title: Title Link:	Site Documents CAP/RAP - OTHER REPORT			Document Date: Submitted:	7/28/2008	
Submitted By: Title: Title Link:					MICHAEL SCHUSTER (REGULATOR) CORRECTIVE ACTION PLAN 07/28/2008 https://geotracker.waterboards.ca.gov/view_documents?global_id=T0608501470&document_id=5922500	
Document Type: Type: Submitted By: Title: Title Link:	Site Documents OTHER REPORT			Document Date: Submitted:	6/3/2005	
Submitted By: Title: Title Link:					MICHAEL SCHUSTER (REGULATOR) MAP & METROSCAN INFORMATION 06/03/2005 https://geotracker.waterboards.ca.gov/view_documents?global_id=T0608501470&enforcement_id=6321824	
Document Type: Type: Submitted By: Title: Title Link:	Site Documents WELL INSTALLATION REPORT			Document Date: Submitted:	3/15/2002	
Submitted By: Title: Title Link:					MICHAEL SCHUSTER (REGULATOR) WELL CONSTRUCTION APPLICATION 03/15/2002 - 01/09/2008 https://geotracker.waterboards.ca.gov/view_documents?global_id=T0608501470&document_id=5922538	
Document Type: Type: Submitted By: Title: Title Link:	Site Documents OTHER REPORT / DOCUMENT			Document Date: Submitted:	6/21/1993	
Submitted By: Title: Title Link:					MICHAEL SCHUSTER (REGULATOR) MIGRATION CONTROL REPORT 06/21/1993 - 12/21/1994 https://geotracker.waterboards.ca.gov/view_documents?global_id=T0608501470&document_id=5922520	
Document Type: Type: Submitted By: Title: Title Link:	Site Documents OTHER REPORT / DOCUMENT			Document Date: Submitted:	3/15/1990*	
Submitted By: Title: Title Link:					ANTEA GROUP REIMBURSEMENT (CONTRACTOR) 1990.3.15_FREE-PRODUCT RECOVERY_DUPONT ENVIRONMENTAL https://geotracker.waterboards.ca.gov/esi/uploads/geo_report/6231533348/T0608501470.PDF	
Document Type: Type: Submitted By: Title: Title Link:	Site Documents SOIL AND WATER INVESTIGATION REPORT			Document Date: Submitted:	9/9/1987	
Submitted By: Title: Title Link:					MICHAEL SCHUSTER (REGULATOR) SOIL & WATER INVESTIGATION REPORT 09/09/1987 - 11/05/2005 https://geotracker.waterboards.ca.gov/view_documents?global_id=T0608501470&document_id=5922533	
Document Type: Type: Submitted By: Title:	Monitoring Reports MONITORING REPORT - QUARTERLY			Document Date: Submitted:	4/24/2013*	
Submitted By: Title:					GARY BARKER (AUTH_RP) 67105-REMEDICATION STATUS RPT-1Q13	

Map Key	Number of Records	Direction	Distance (mi/ft)	Elev/Diff (ft)	Site	DB
Title Link:		https://geotracker.waterboards.ca.gov/esi/uploads/geo_report/3601621508/T0608501470.PDF				
Document Type:	Monitoring Reports				Document Date: 1/16/2013	
Type:	MONITORING REPORT - SEMI-ANNUALLY					Submitted:
Submitted By:	GARY BARKER (AUTH_RP)					
Title:	67105-SAMR-4Q12					
Title Link:	https://geotracker.waterboards.ca.gov/esi/uploads/geo_report/8027175188/T0608501470.PDF					
Document Type:	Monitoring Reports				Document Date: 5/6/2009*	
Type:	MONITORING REPORT - QUARTERLY					Submitted:
Submitted By:	GARY BARKER (AUTH_RP)					
Title:	67105-QMR-Q209					
Title Link:	https://geotracker.waterboards.ca.gov/esi/uploads/geo_report/4918618321/T0608501470.PDF					
Document Type:	Monitoring Reports				Document Date: 5/29/2007*	
Type:	MONITORING REPORT - QUARTERLY					Submitted:
Submitted By:	BRIAN KELLEHER (AUTH_RP)					
Title:	34105-QMR-Q207					
Title Link:	https://geotracker.waterboards.ca.gov/esi/uploads/geo_report/4690549552/T0608501470.PDF					
Document Type:	Monitoring Reports				Document Date: 2/2/2006*	
Type:	MONITORING REPORT - QUARTERLY					Submitted:
Submitted By:	BRIAN KELLEHER (AUTH_RP)					
Title:	QMR-45064-Q305					
Title Link:	https://geotracker.waterboards.ca.gov/esi/uploads/geo_report/9495008170/T0608501470.PDF					
Document Type:	Monitoring Reports				Document Date: 4/26/2005	
Type:	MONITORING REPORT - QUARTERLY					Submitted:
Submitted By:	MICHAEL SCHUSTER (REGULATOR)					
Title:	GW MONITORING REPORT 04/26/2005 - 08/26/2008 -					
Title Link:	https://geotracker.waterboards.ca.gov/regulators/deliverable_documents/8734465658/GWM%5FR%5F2005%2D11%2D08%2Epdf					
Document Type:	Monitoring Reports				Document Date: 11/2/1989*	
Type:	MONITORING REPORT - QUARTERLY					Submitted:
Submitted By:	ANTEA GROUP REIMBURSEMENT (CONTRACTOR)					
Title:	1989.11.2_QUARTERLY GW SAMPLING_DUPONT ENVIRONMENTAL					
Title Link:	https://geotracker.waterboards.ca.gov/esi/uploads/geo_report/6465035200/T0608501470.PDF					
Document Type:	Monitoring Reports				Document Date: 4/26/2005	
Type:	MONITORING REPORT - QUARTERLY					Submitted:
Submitted By:	MICHAEL SCHUSTER (REGULATOR)					
Title:	GW MONITORING REPORT 04/26/2005 - 08/26/2008 -					
Title Link:	https://geotracker.waterboards.ca.gov/regulators/deliverable_documents/8734465658/GWM%5FR%5F2008%2D01%2D31%2Epdf					
Document Type:	Monitoring Reports				Document Date: 7/24/1990*	
Type:	MONITORING REPORT - QUARTERLY					Submitted:
Submitted By:	ANTEA GROUP REIMBURSEMENT (CONTRACTOR)					
Title:	1990.7.24_QUARTERLY GW SAMPLING_DUPONT ENVIRONMENTAL					
Title Link:	https://geotracker.waterboards.ca.gov/esi/uploads/geo_report/8646845936/T0608501470.PDF					
Document Type:	Monitoring Reports				Document Date: 12/4/1987	
Type:	MONITORING REPORT - QUARTERLY					Submitted:
Submitted By:	MICHAEL SCHUSTER (REGULATOR)					
Title:	GW MONITORING REPORT 12/04/1987 - 02/28/2005 -					
Title Link:	https://geotracker.waterboards.ca.gov/regulators/deliverable_documents/3403091907/GWM%5FR%5F1993%2D02%2D19%2Epdf					
Document Type:	Monitoring Reports				Document Date: 12/4/1987	
Type:	MONITORING REPORT - QUARTERLY					Submitted:
Submitted By:	MICHAEL SCHUSTER (REGULATOR)					
Title:	GW MONITORING REPORT 12/04/1987 - 02/28/2005 -					
Title Link:	https://geotracker.waterboards.ca.gov/regulators/deliverable_documents/3403091907/GWM%5FR%5F1993%2D11%2D10%2Epdf					
Document Type:	Monitoring Reports				Document Date: 12/4/1987	
Type:	MONITORING REPORT - QUARTERLY					Submitted:
Submitted By:	MICHAEL SCHUSTER (REGULATOR)					

Map Key	Number of Records	Direction	Distance (mi/ft)	Elev/Diff (ft)	Site	DB
Title:					GW MONITORING REPORT 12/04/1987 - 02/28/2005 -	
Title Link:					https://geotracker.waterboards.ca.gov/regulators/deliverable_documents/3403091907/GWM%5FR%5F2004%2D06%2D11%2Epdf	
Document Type:	Monitoring Reports				Document Date: 12/4/1987	
Type:	MONITORING REPORT - QUARTERLY				Submitted:	
Submitted By:	MICHAEL SCHUSTER (REGULATOR)					
Title:					GW MONITORING REPORT 12/04/1987 - 02/28/2005 -	
Title Link:					https://geotracker.waterboards.ca.gov/regulators/deliverable_documents/3403091907/GWM%5FR%5F1996%2D01%2D23%2Epdf	
Document Type:	Monitoring Reports				Document Date: 12/4/1987	
Type:	MONITORING REPORT - QUARTERLY				Submitted:	
Submitted By:	MICHAEL SCHUSTER (REGULATOR)					
Title:					GW MONITORING REPORT 12/04/1987 - 02/28/2005 -	
Title Link:					https://geotracker.waterboards.ca.gov/regulators/deliverable_documents/3403091907/GWM%5FR%5F1988%2D03%2D15%2Epdf	
Document Type:	Monitoring Reports				Document Date: 12/4/1987	
Type:	MONITORING REPORT - QUARTERLY				Submitted:	
Submitted By:	MICHAEL SCHUSTER (REGULATOR)					
Title:					GW MONITORING REPORT 12/04/1987 - 02/28/2005 -	
Title Link:					https://geotracker.waterboards.ca.gov/regulators/deliverable_documents/3403091907/GWM%5FR%5F1993%2D08%2D23%2Epdf	
Document Type:	Monitoring Reports				Document Date: 12/4/1987	
Type:	MONITORING REPORT - QUARTERLY				Submitted:	
Submitted By:	MICHAEL SCHUSTER (REGULATOR)					
Title:					GW MONITORING REPORT 12/04/1987 - 02/28/2005 -	
Title Link:					https://geotracker.waterboards.ca.gov/regulators/deliverable_documents/3403091907/GWM%5FR%5F1999%2D04%2D20%2Epdf	
Document Type:	Monitoring Reports				Document Date: 12/4/1987	
Type:	MONITORING REPORT - QUARTERLY				Submitted:	
Submitted By:	MICHAEL SCHUSTER (REGULATOR)					
Title:					GW MONITORING REPORT 12/04/1987 - 02/28/2005 -	
Title Link:					https://geotracker.waterboards.ca.gov/regulators/deliverable_documents/3403091907/GWM%5FR%5F2003%2D07%2D25%2Epdf	
Document Type:	Monitoring Reports				Document Date: 12/4/1987	
Type:	MONITORING REPORT - QUARTERLY				Submitted:	
Submitted By:	MICHAEL SCHUSTER (REGULATOR)					
Title:					GW MONITORING REPORT 12/04/1987 - 02/28/2005 -	
Title Link:					https://geotracker.waterboards.ca.gov/regulators/deliverable_documents/3403091907/GWM%5FR%5F1993%2D09%2D14%2Epdf	
Document Type:	Site Documents				Document Date: 1/11/2018	
Type:	UNAUTHORIZED RELEASE FORM				Submitted:	
Submitted By:	TRAVIS FLORA (REGULATOR)					
Title:	UNAUTHORIZED RELEASE FORM					
Title Link:					https://geotracker.waterboards.ca.gov/view_documents?global_id=T0608501470&document_id=5954210	
Document Type:	Site Documents				Document Date: 11/14/2016	
Type:	WELL DESTRUCTION REPORT				Submitted:	
Submitted By:	GARY BARKER (AUTH_RP)					
Title:	WELL DESTRUCTION REPORT					
Title Link:					https://geotracker.waterboards.ca.gov/esi/uploads/geo_report/5696508824/T0608501470.PDF	
Document Type:	Site Documents				Document Date: 7/17/2014	
Type:	STAFF LETTER				Submitted:	
Submitted By:	CHRIS WIDMANN (REGULATOR)					
Title:	STAFF LETTER					
Title Link:					https://geotracker.waterboards.ca.gov/view_documents?global_id=T0608501470&enforcement_id=6212373	
Document Type:	Site Documents				Document Date: 8/25/2010	
Type:	STAFF LETTER				Submitted:	
Submitted By:	(REGULATOR)					
Title:	STAFF LETTER					
Title Link:					https://geotracker.waterboards.ca.gov/view_documents?global_id=T0608501470&enforcement_id=6062343	

<i>Map Key</i>	<i>Number of Records</i>	<i>Direction</i>	<i>Distance (mi/ft)</i>	<i>Elev/Diff (ft)</i>	<i>Site</i>	<i>DB</i>
Document Type:	Monitoring Reports			Document Date:	12/17/2008	
Type:	MONITORING REPORT - QUARTERLY			Submitted:		
Submitted By:	MICHAEL SCHUSTER (REGULATOR)					
Title:	GW MONITORING REPORT 12/17/2008 - 01/04/2012 -					
Title Link:	https://geotracker.waterboards.ca.gov/regulators/deliverable_documents/2299865543/GWM%5FR%5F2009%2D03%2D03%2Epdf					
Document Type:	Monitoring Reports			Document Date:	8/27/2008*	
Type:	MONITORING REPORT - QUARTERLY			Submitted:		
Submitted By:	GARY BARKER (AUTH_RP)					
Title:	34105-QMR-Q308					
Title Link:	https://geotracker.waterboards.ca.gov/esi/uploads/geo_report/9391146600/T0608501470.PDF					
Document Type:	Monitoring Reports			Document Date:	1/31/2008	
Type:	MONITORING REPORT - QUARTERLY			Submitted:		
Submitted By:	GARY BARKER (AUTH_RP)					
Title:	34105-QMR-Q407					
Title Link:	https://geotracker.waterboards.ca.gov/esi/uploads/geo_report/3277117669/T0608501470.PDF					
Document Type:	Monitoring Reports			Document Date:	2/2/2006*	
Type:	MONITORING REPORT - QUARTERLY			Submitted:		
Submitted By:	BRIAN KELLEHER (AUTH_RP)					
Title:	QMR-43502-Q205					
Title Link:	https://geotracker.waterboards.ca.gov/esi/uploads/geo_report/5570554435/T0608501470.PDF					
Document Type:	Monitoring Reports			Document Date:	5/2/1990*	
Type:	MONITORING REPORT - QUARTERLY			Submitted:		
Submitted By:	ANTEA GROUP REIMBURSEMENT (CONTRACTOR)					
Title:	1990.5.2 QUARTERLY GW SAMPLING_DUPONT ENVIRONMENTAL					
Title Link:	https://geotracker.waterboards.ca.gov/esi/uploads/geo_report/4031109154/T0608501470.PDF					
Document Type:	Monitoring Reports			Document Date:	12/4/1987	
Type:	MONITORING REPORT - QUARTERLY			Submitted:		
Submitted By:	MICHAEL SCHUSTER (REGULATOR)					
Title:	GW MONITORING REPORT 12/04/1987 - 02/28/2005 -					
Title Link:	https://geotracker.waterboards.ca.gov/regulators/deliverable_documents/3403091907/GWM%5FR%5F1990%2D05%2D02%2Epdf					
Document Type:	Monitoring Reports			Document Date:	12/4/1987	
Type:	MONITORING REPORT - QUARTERLY			Submitted:		
Submitted By:	MICHAEL SCHUSTER (REGULATOR)					
Title:	GW MONITORING REPORT 12/04/1987 - 02/28/2005 -					
Title Link:	https://geotracker.waterboards.ca.gov/regulators/deliverable_documents/3403091907/GWM%5FR%5F2000%2D10%2D17%2Epdf					
Document Type:	Monitoring Reports			Document Date:	12/4/1987	
Type:	MONITORING REPORT - QUARTERLY			Submitted:		
Submitted By:	MICHAEL SCHUSTER (REGULATOR)					
Title:	GW MONITORING REPORT 12/04/1987 - 02/28/2005 -					
Title Link:	https://geotracker.waterboards.ca.gov/regulators/deliverable_documents/3403091907/GWM%5FR%5F1999%2D07%2D20%2Epdf					
Document Type:	Monitoring Reports			Document Date:	12/4/1987	
Type:	MONITORING REPORT - QUARTERLY			Submitted:		
Submitted By:	MICHAEL SCHUSTER (REGULATOR)					
Title:	GW MONITORING REPORT 12/04/1987 - 02/28/2005 -					
Title Link:	https://geotracker.waterboards.ca.gov/regulators/deliverable_documents/3403091907/GWM%5FR%5F2003%2D12%2D08%2Epdf					
Document Type:	Monitoring Reports			Document Date:	12/4/1987	
Type:	MONITORING REPORT - QUARTERLY			Submitted:		
Submitted By:	MICHAEL SCHUSTER (REGULATOR)					
Title:	GW MONITORING REPORT 12/04/1987 - 02/28/2005 -					
Title Link:	https://geotracker.waterboards.ca.gov/regulators/deliverable_documents/3403091907/GWM%5FR%5F1992%2D10%2D18%2Epdf					
Document Type:	Monitoring Reports			Document Date:	12/4/1987	
Type:	MONITORING REPORT - QUARTERLY			Submitted:		

<i>Map Key</i>	<i>Number of Records</i>	<i>Direction</i>	<i>Distance (mi/ft)</i>	<i>Elev/Diff (ft)</i>	<i>Site</i>	<i>DB</i>
Submitted By:		MICHAEL SCHUSTER (REGULATOR)				
Title:		GW MONITORING REPORT 12/04/1987 - 02/28/2005 -				
Title Link:		https://geotracker.waterboards.ca.gov/regulators/deliverable_documents/3403091907/GWM%5FR%5F1993%2D08%2D12%2Epdf				
Document Type:	Monitoring Reports			Document Date:	12/4/1987	
Type:	MONITORING REPORT - QUARTERLY			Submitted:		
Submitted By:	MICHAEL SCHUSTER (REGULATOR)					
Title:	GW MONITORING REPORT 12/04/1987 - 02/28/2005 -					
Title Link:	https://geotracker.waterboards.ca.gov/regulators/deliverable_documents/3403091907/GWM%5FR%5F1993%2D03%2D04%2Epdf					
Document Type:	Monitoring Reports			Document Date:	12/4/1987	
Type:	MONITORING REPORT - QUARTERLY			Submitted:		
Submitted By:	MICHAEL SCHUSTER (REGULATOR)					
Title:	GW MONITORING REPORT 12/04/1987 - 02/28/2005 -					
Title Link:	https://geotracker.waterboards.ca.gov/regulators/deliverable_documents/3403091907/GWM%5FR%5F1996%2D10%2D11%2Epdf					
Document Type:	Monitoring Reports			Document Date:	12/4/1987	
Type:	MONITORING REPORT - QUARTERLY			Submitted:		
Submitted By:	MICHAEL SCHUSTER (REGULATOR)					
Title:	GW MONITORING REPORT 12/04/1987 - 02/28/2005 -					
Title Link:	https://geotracker.waterboards.ca.gov/regulators/deliverable_documents/3403091907/GWM%5FR%5F2005%2D02%2D04%2Epdf					
Document Type:	Monitoring Reports			Document Date:	12/4/1987	
Type:	MONITORING REPORT - QUARTERLY			Submitted:		
Submitted By:	MICHAEL SCHUSTER (REGULATOR)					
Title:	GW MONITORING REPORT 12/04/1987 - 02/28/2005 -					
Title Link:	https://geotracker.waterboards.ca.gov/regulators/deliverable_documents/3403091907/GWM%5FR%5F1994%2D08%2D24%2Epdf					
Document Type:	Monitoring Reports			Document Date:	12/4/1987	
Type:	MONITORING REPORT - QUARTERLY			Submitted:		
Submitted By:	MICHAEL SCHUSTER (REGULATOR)					
Title:	GW MONITORING REPORT 12/04/1987 - 02/28/2005 -					
Title Link:	https://geotracker.waterboards.ca.gov/regulators/deliverable_documents/3403091907/GWM%5FR%5F2003%2D02%2D05%2Epdf					
Document Type:	Site Documents			Document Date:	1/17/2018	
Type:	STAFF LETTER			Submitted:		
Submitted By:	TRAVIS FLORA (REGULATOR)					
Title:	NO ACTION REQUIRED					
Title Link:	https://geotracker.waterboards.ca.gov/view_documents?global_id=T0608501470&enforcement_id=6345940					
Document Type:	Site Documents			Document Date:	1/20/2012	
Type:	STAFF LETTER			Submitted:		
Submitted By:	CHRIS WIDMANN (REGULATOR)					
Title:	STAFF LETTER					
Title Link:	https://geotracker.waterboards.ca.gov/view_documents?global_id=T0608501470&enforcement_id=6109404					
Document Type:	Site Documents			Document Date:	3/30/1987	
Type:	TANK REMOVAL REPORT / UST SAMPLING REPORT			Submitted:		
Submitted By:	MICHAEL SCHUSTER (REGULATOR)					
Title:	TANK REMOVAL REPORT 03/30/1987 - 10/29/1996					
Title Link:	https://geotracker.waterboards.ca.gov/view_documents?global_id=T0608501470&document_id=5922534					
Document Type:	Monitoring Reports			Document Date:	7/31/2014	
Type:	MONITORING REPORT - SEMI-ANNUALLY			Submitted:		
Submitted By:	GARY BARKER (AUTH_RP)					
Title:	67105-SAMR-2Q14					
Title Link:	https://geotracker.waterboards.ca.gov/esi/uploads/geo_report/8422441601/T0608501470.PDF					
Document Type:	Monitoring Reports			Document Date:	8/20/2009*	
Type:	MONITORING REPORT - QUARTERLY			Submitted:		
Submitted By:	GARY BARKER (AUTH_RP)					
Title:	34105-QMR-Q309					

Map Key	Number of Records	Direction	Distance (mi/ft)	Elev/Diff (ft)	Site	DB
Title Link:		https://geotracker.waterboards.ca.gov/esi/uploads/geo_report/6749390125/T0608501470.PDF				
Document Type:	Monitoring Reports				Document Date: 12/17/2008	
Type:	MONITORING REPORT - QUARTERLY					Submitted:
Submitted By:	MICHAEL SCHUSTER (REGULATOR)					
Title:	GW MONITORING REPORT 12/17/2008 - 01/04/2012 -					
Title Link:	https://geotracker.waterboards.ca.gov/regulators/deliverable_documents/2299865543/GWM%5FR%5F2009%2D08%2D19%2Epdf					
Document Type:	Site Documents				Document Date: 8/21/2008	
Type:	NOTIFICATION - PUBLIC NOTICE OF ROD/RAP/CAP					Submitted:
Submitted By:	KRISTI CONG (REGULATOR)					
Title:	STAFF LETTER					
Title Link:	https://geotracker.waterboards.ca.gov/view_documents?global_id=T0608501470&enforcement_id=5986073					
Document Type:	Site Documents				Document Date: 1/9/2008	
Type:	REPORTS - OTHER					Submitted:
Submitted By:	GARY BARKER (AUTH_RP)					
Title:	34105-SPARGEWELL INSTALL-OST-1-9-08					
Title Link:	https://geotracker.waterboards.ca.gov/esi/uploads/geo_report/6041689813/T0608501470.PDF					
Document Type:	Site Documents				Document Date: 11/16/2007	
Type:	WELL DESTRUCTION REPORT					Submitted:
Submitted By:	MICHAEL SCHUSTER (REGULATOR)					
Title:	WELL ABANDONMENT/DESTRUCTION 11/16/2007					
Title Link:	https://geotracker.waterboards.ca.gov/view_documents?global_id=T0608501470&document_id=5922539					
Document Type:	Site Documents				Document Date: 6/3/2005	
Type:	OTHER REPORT / DOCUMENT					Submitted:
Submitted By:	MICHAEL SCHUSTER (REGULATOR)					
Title:	PHONE LOG 06/03/2005					
Title Link:	https://geotracker.waterboards.ca.gov/view_documents?global_id=T0608501470&document_id=5922526					
Document Type:	Site Documents				Document Date: 8/14/1992	
Type:	OTHER REPORT / DOCUMENT					Submitted:
Submitted By:	MICHAEL SCHUSTER (REGULATOR)					
Title:	ADDENDUM 08/14/1992 - 09/12/2013					
Title Link:	https://geotracker.waterboards.ca.gov/view_documents?global_id=T0608501470&document_id=5922499					
Document Type:	Site Documents				Document Date: 5/29/1992	
Type:	OTHER REPORT / DOCUMENT					Submitted:
Submitted By:	MICHAEL SCHUSTER (REGULATOR)					
Title:	SOURCE AREA CHARACTERIZATION 05/29/1992 - 12/08/2003					
Title Link:	https://geotracker.waterboards.ca.gov/view_documents?global_id=T0608501470&document_id=5922529					
Document Type:	Monitoring Reports				Document Date: 12/4/1987	
Type:	MONITORING REPORT - QUARTERLY					Submitted:
Submitted By:	MICHAEL SCHUSTER (REGULATOR)					
Title:	GW MONITORING REPORT 12/04/1987 - 02/28/2005 -					
Title Link:	https://geotracker.waterboards.ca.gov/regulators/deliverable_documents/3403091907/GWM%5FR%5F1995%2D03%2D08%2Epdf					
Document Type:	Monitoring Reports				Document Date: 12/4/1987	
Type:	MONITORING REPORT - QUARTERLY					Submitted:
Submitted By:	MICHAEL SCHUSTER (REGULATOR)					
Title:	GW MONITORING REPORT 12/04/1987 - 02/28/2005 -					
Title Link:	https://geotracker.waterboards.ca.gov/regulators/deliverable_documents/3403091907/GWM%5FR%5F1995%2D05%2D01%2Epdf					
Document Type:	Monitoring Reports				Document Date: 12/4/1987	
Type:	MONITORING REPORT - QUARTERLY					Submitted:
Submitted By:	MICHAEL SCHUSTER (REGULATOR)					
Title:	GW MONITORING REPORT 12/04/1987 - 02/28/2005 -					
Title Link:	https://geotracker.waterboards.ca.gov/regulators/deliverable_documents/3403091907/GWM%5FR%5F1998%2D10%2D29%2Epdf					
Document Type:	Monitoring Reports				Document Date: 12/4/1987	
Type:	MONITORING REPORT - QUARTERLY					Submitted:

<i>Map Key</i>	<i>Number of Records</i>	<i>Direction</i>	<i>Distance (mi/ft)</i>	<i>Elev/Diff (ft)</i>	<i>Site</i>	<i>DB</i>
Submitted By:		MICHAEL SCHUSTER (REGULATOR)				
Title:		GW MONITORING REPORT 12/04/1987 - 02/28/2005 -				
Title Link:		https://geotracker.waterboards.ca.gov/regulators/deliverable_documents/3403091907/GWM%5FR%5F2001%2D05%2D03%2Epdf				
Document Type:	Monitoring Reports			Document Date:	6/27/2013	
Type:	MONITORING REPORT - SEMI-ANNUALLY			Submitted:		
Submitted By:	GARY BARKER (AUTH_RP)					
Title:	67105-SAMR-REMEDICATION STATUS RPT-2Q13					
Title Link:	https://geotracker.waterboards.ca.gov/esi/uploads/geo_report/1534687101/T0608501470.PDF					
Document Type:	Monitoring Reports			Document Date:	12/4/1987	
Type:	MONITORING REPORT - QUARTERLY			Submitted:		
Submitted By:	MICHAEL SCHUSTER (REGULATOR)					
Title:	GW MONITORING REPORT 12/04/1987 - 02/28/2005 -					
Title Link:	https://geotracker.waterboards.ca.gov/regulators/deliverable_documents/3403091907/GWM%5FR%5F1989%2D03%2D23%2Epdf					
Document Type:	Monitoring Reports			Document Date:	12/4/1987	
Type:	MONITORING REPORT - QUARTERLY			Submitted:		
Submitted By:	MICHAEL SCHUSTER (REGULATOR)					
Title:	GW MONITORING REPORT 12/04/1987 - 02/28/2005 -					
Title Link:	https://geotracker.waterboards.ca.gov/regulators/deliverable_documents/3403091907/GWM%5FR%5F1999%2D11%2D16%2Epdf					
Document Type:	Monitoring Reports			Document Date:	12/4/1987	
Type:	MONITORING REPORT - QUARTERLY			Submitted:		
Submitted By:	MICHAEL SCHUSTER (REGULATOR)					
Title:	GW MONITORING REPORT 12/04/1987 - 02/28/2005 -					
Title Link:	https://geotracker.waterboards.ca.gov/regulators/deliverable_documents/3403091907/GWM%5FR%5F1997%2D04%2D17%2Epdf					
Document Type:	Monitoring Reports			Document Date:	6/18/2008	
Type:	MONITORING REPORT - QUARTERLY			Submitted:		
Submitted By:	GARY BARKER (AUTH_RP)					
Title:	34105-QMR-Q208					
Title Link:	https://geotracker.waterboards.ca.gov/esi/uploads/geo_report/6306487143/T0608501470.PDF					
Document Type:	Monitoring Reports			Document Date:	3/18/2008	
Type:	MONITORING REPORT - QUARTERLY			Submitted:		
Submitted By:	GARY BARKER (AUTH_RP)					
Title:	67105-QMR-Q108					
Title Link:	https://geotracker.waterboards.ca.gov/esi/uploads/geo_report/7710650384/T0608501470.PDF					
Document Type:	Monitoring Reports			Document Date:	3/20/2007*	
Type:	MONITORING REPORT - QUARTERLY			Submitted:		
Submitted By:	BRIAN KELLEHER (AUTH_RP)					
Title:	34105-QMR-Q107					
Title Link:	https://geotracker.waterboards.ca.gov/esi/uploads/geo_report/2055163323/T0608501470.PDF					
Document Type:	Monitoring Reports			Document Date:	1/2/2007*	
Type:	MONITORING REPORT - QUARTERLY			Submitted:		
Submitted By:	BRIAN KELLEHER (AUTH_RP)					
Title:	34105-QMR-Q406					
Title Link:	https://geotracker.waterboards.ca.gov/esi/uploads/geo_report/1492937982/T0608501470.PDF					
Document Type:	Monitoring Reports			Document Date:	5/3/2006	
Type:	MONITORING REPORT - QUARTERLY			Submitted:		
Submitted By:	BRIAN KELLEHER (AUTH_RP)					
Title:	34105-QMR-Q106					
Title Link:	https://geotracker.waterboards.ca.gov/esi/uploads/geo_report/7165298283/T0608501470.PDF					
Document Type:	Monitoring Reports			Document Date:	8/3/2005*	
Type:	MONITORING REPORT - QUARTERLY			Submitted:		
Submitted By:	BRIAN KELLEHER (AUTH_RP)					
Title:	QMR-40761-Q404					
Title Link:	https://geotracker.waterboards.ca.gov/esi/uploads/geo_report/8776305973/T0608501470.PDF					
Document Type:	Monitoring Reports			Document Date:	1/25/1991*	

Map Key	Number of Records	Direction	Distance (mi/ft)	Elev/Diff (ft)	Site	DB
Type: Submitted By: Title: Title Link:		MONITORING REPORT - QUARTERLY			Submitted: ANTEA GROUP REIMBURSEMENT (CONTRACTOR) 1991.1.25_90Q4 QUARTERLY GW SAMPLING_DUPONT ENVIRONMENTAL https://geotracker.waterboards.ca.gov/esi/uploads/geo_report/7019633412/T0608501470.PDF	
Document Type: Type: Submitted By: Title: Title Link:		Monitoring Reports MONITORING REPORT - QUARTERLY			Document Date: 12/4/1987 Submitted: MICHAEL SCHUSTER (REGULATOR) GW MONITORING REPORT 12/04/1987 - 02/28/2005 - https://geotracker.waterboards.ca.gov/regulators/deliverable_documents/3403091907/GWM%5FR%5F1993%2D08%2D16%2Epdf	
Document Type: Type: Submitted By: Title: Title Link:		Monitoring Reports MONITORING REPORT - QUARTERLY			Document Date: 12/4/1987 Submitted: MICHAEL SCHUSTER (REGULATOR) GW MONITORING REPORT 12/04/1987 - 02/28/2005 - https://geotracker.waterboards.ca.gov/regulators/deliverable_documents/3403091907/GWM%5FR%5F2002%2D06%2D11%2Epdf	
Document Type: Type: Submitted By: Title: Title Link:		Monitoring Reports MONITORING REPORT - QUARTERLY			Document Date: 12/4/1987 Submitted: MICHAEL SCHUSTER (REGULATOR) GW MONITORING REPORT 12/04/1987 - 02/28/2005 - https://geotracker.waterboards.ca.gov/regulators/deliverable_documents/3403091907/GWM%5FR%5F1999%2D07%2D26%2Epdf	
Document Type: Type: Submitted By: Title: Title Link:		Monitoring Reports MONITORING REPORT - QUARTERLY			Document Date: 12/4/1987 Submitted: MICHAEL SCHUSTER (REGULATOR) GW MONITORING REPORT 12/04/1987 - 02/28/2005 - https://geotracker.waterboards.ca.gov/regulators/deliverable_documents/3403091907/GWM%5FR%5F2000%2D07%2D31%2Epdf	
Document Type: Type: Submitted By: Title: Title Link:		Monitoring Reports MONITORING REPORT - QUARTERLY			Document Date: 12/4/1987 Submitted: MICHAEL SCHUSTER (REGULATOR) GW MONITORING REPORT 12/04/1987 - 02/28/2005 - https://geotracker.waterboards.ca.gov/regulators/deliverable_documents/3403091907/GWM%5FR%5F1992%2D12%2D01%2Epdf	
Document Type: Type: Submitted By: Title: Title Link:		Site Documents STAFF LETTER			Document Date: 2/13/2015 Submitted: CHRIS WIDMANN (REGULATOR) NFA https://geotracker.waterboards.ca.gov/view_documents?global_id=T0608501470&enforcement_id=6235912	
Document Type: Type: Submitted By: Title: Title Link:		Site Documents STAFF LETTER			Document Date: 3/1/2016 Submitted: CANDACE GARCIA (REGULATOR) WELL DESTRUCTION DIRECTIVE https://geotracker.waterboards.ca.gov/view_documents?global_id=T0608501470&enforcement_id=6277407	
Document Type: Type: Submitted By: Title: Title Link:		Site Documents SITE ASSESSMENT REPORT			Document Date: 12/2/2014 Submitted: GARY BARKER (AUTH_RP) 67105-ADDITIONAL OFFSITE ASSESSMENT RPT-12-2-14 https://geotracker.waterboards.ca.gov/esi/uploads/geo_report/8529389858/T0608501470.PDF	
Document Type: Type: Submitted By: Title: Title Link:		Site Documents STAFF LETTER			Document Date: 7/25/2012 Submitted: CHRIS WIDMANN (REGULATOR) OUT OF COMPLIANCE LETTER https://geotracker.waterboards.ca.gov/view_documents?global_id=T0608501470&enforcement_id=6130317	
Document Type: Type: Submitted By: Title: Title Link:		Site Documents OTHER REPORT / DOCUMENT			Document Date: 3/9/2011* Submitted: GARY BARKER (AUTH_RP) SAMPLING RPT-CLOSURE OF USTS, DISPENSERS AND PIPING https://geotracker.waterboards.ca.gov/esi/uploads/geo_report/6255457580/T0608501470.PDF	

<i>Map Key</i>	<i>Number of Records</i>	<i>Direction</i>	<i>Distance (mi/ft)</i>	<i>Elev/Diff (ft)</i>	<i>Site</i>	<i>DB</i>
Document Type: Type: Submitted By: Title: Title Link:		Site Documents REPORTS - OTHER			Document Date: 11/20/2007 Submitted:	
		BRIAN KELLEHER (AUTH_RP) 34105-WELLDSTRNRPT-11-16-07 https://geotracker.waterboards.ca.gov/esi/uploads/geo_report/3420942544/T0608501470.PDF				
Document Type: Type: Submitted By: Title: Title Link:		Site Documents CAP/RAP - FEASIBILITY STUDY REPORT			Document Date: 9/21/1998 Submitted:	
		MICHAEL SCHUSTER (REGULATOR) FEASIBILITY STUDY 09/21/1998 https://geotracker.waterboards.ca.gov/view_documents?global_id=T0608501470&document_id=5922502				
Document Type: Type: Submitted By: Title: Title Link:		Site Documents OTHER REPORT / DOCUMENT			Document Date: 8/25/1998 Submitted:	
		MICHAEL SCHUSTER (REGULATOR) MISCELLANEOUS REPORT 08/25/1998 - 08/05/2005 https://geotracker.waterboards.ca.gov/view_documents?global_id=T0608501470&document_id=5922522				
Document Type: Type: Submitted By: Title: Title Link:		Site Documents STATUS / PROGRESS REPORTS			Document Date: 5/22/1990* Submitted:	
		ANTEA GROUP REIMBURSEMENT (CONTRACTOR) 1990.5.2_MONTHLY STATUS REPORT_DUPONT ENVIRONMENTAL https://geotracker.waterboards.ca.gov/esi/uploads/geo_report/2743279218/T0608501470.PDF				
Document Type: Type: Submitted By: Title: Title Link:		Monitoring Reports MONITORING REPORT - SEMI-ANNUALLY			Document Date: 1/28/2014* Submitted:	
		GARY BARKER (AUTH_RP) 67105-SAMR-REMEDICATION STATUS RPT-4Q13 https://geotracker.waterboards.ca.gov/esi/uploads/geo_report/9392915248/T0608501470.PDF				
Document Type: Type: Submitted By: Title: Title Link:		Monitoring Reports MONITORING REPORT - QUARTERLY			Document Date: 7/31/2012 Submitted:	
		MICHAEL SCHUSTER (REGULATOR) GW MONITORING REPORT 07/31/2012 - 01/28/2014 - https://geotracker.waterboards.ca.gov/regulators/deliverable_documents/1777882456/GWM%5FR%5F2013%2D01%2D16%2Epdf				
Document Type: Type: Submitted By: Title: Title Link:		Monitoring Reports MONITORING REPORT - QUARTERLY			Document Date: 7/31/2012 Submitted:	
		MICHAEL SCHUSTER (REGULATOR) GW MONITORING REPORT 07/31/2012 - 01/28/2014 - https://geotracker.waterboards.ca.gov/regulators/deliverable_documents/1777882456/GWM%5FR%5F2012%2D07%2D31%2Epdf				
Document Type: Type: Submitted By: Title: Title Link:		Monitoring Reports MONITORING REPORT - QUARTERLY			Document Date: 12/17/2008 Submitted:	
		MICHAEL SCHUSTER (REGULATOR) GW MONITORING REPORT 12/17/2008 - 01/04/2012 - https://geotracker.waterboards.ca.gov/regulators/deliverable_documents/2299865543/GWM%5FR%5F2009%2D05%2D06%2Epdf				
Document Type: Type: Submitted By: Title: Title Link:		Monitoring Reports MONITORING REPORT - QUARTERLY			Document Date: 12/17/2008 Submitted:	
		MICHAEL SCHUSTER (REGULATOR) GW MONITORING REPORT 12/17/2008 - 01/04/2012 - https://geotracker.waterboards.ca.gov/regulators/deliverable_documents/2299865543/GWM%5FR%5F2009%2D12%2D07%2Epdf				
Document Type: Type: Submitted By: Title: Title Link:		Monitoring Reports MONITORING REPORT - QUARTERLY			Document Date: 10/24/2006* Submitted:	
		BRIAN KELLEHER (AUTH_RP) 34105-QMR-Q306 https://geotracker.waterboards.ca.gov/esi/uploads/geo_report/7157392740/T0608501470.PDF				
Document Type: Type: Submitted By: Title:		Monitoring Reports MONITORING REPORT - QUARTERLY			Document Date: 4/26/2005 Submitted:	
		MICHAEL SCHUSTER (REGULATOR) GW MONITORING REPORT 04/26/2005 - 08/26/2008 -				

Map Key	Number of Records	Direction	Distance (mi/ft)	Elev/Diff (ft)	Site	DB
Title Link:					https://geotracker.waterboards.ca.gov/regulators/deliverable_documents/8734465658/GWM%5FR%5F2005%2D04%2D26%2Epdf	
Document Type:	Monitoring Reports				Document Date: 4/26/2005	
Type:	MONITORING REPORT - QUARTERLY				Submitted:	
Submitted By:	MICHAEL SCHUSTER (REGULATOR)					
Title:	GW MONITORING REPORT 04/26/2005 - 08/26/2008 -					
Title Link:					https://geotracker.waterboards.ca.gov/regulators/deliverable_documents/8734465658/GWM%5FR%5F2006%2D05%2D02%2Epdf	
Document Type:	Monitoring Reports				Document Date: 10/24/1990*	
Type:	MONITORING REPORT - QUARTERLY				Submitted:	
Submitted By:	ANTEA GROUP REIMBURSEMENT (CONTRACTOR)					
Title:	1990.10.24_Q3 GW SAMPLING_DUPONT ENVIRONMENTAL					
Title Link:					https://geotracker.waterboards.ca.gov/esi/uploads/geo_report/3847331166/T0608501470.PDF	
Document Type:	Monitoring Reports				Document Date: 3/23/1989*	
Type:	MONITORING REPORT - QUARTERLY				Submitted:	
Submitted By:	ANTEA GROUP REIMBURSEMENT (CONTRACTOR)					
Title:	1989.3.23_QUARTERLY GW SAMPLING_DUPONT BIOSYSTEMS					
Title Link:					https://geotracker.waterboards.ca.gov/esi/uploads/geo_report/8107089459/T0608501470.PDF	
Document Type:	Monitoring Reports				Document Date: 12/4/1987	
Type:	MONITORING REPORT - QUARTERLY				Submitted:	
Submitted By:	MICHAEL SCHUSTER (REGULATOR)					
Title:	GW MONITORING REPORT 12/04/1987 - 02/28/2005 -					
Title Link:					https://geotracker.waterboards.ca.gov/regulators/deliverable_documents/3403091907/GWM%5FR%5F1991%2D09%2D24%2Epdf	
Document Type:	Monitoring Reports				Document Date: 12/4/1987	
Type:	MONITORING REPORT - QUARTERLY				Submitted:	
Submitted By:	MICHAEL SCHUSTER (REGULATOR)					
Title:	GW MONITORING REPORT 12/04/1987 - 02/28/2005 -					
Title Link:					https://geotracker.waterboards.ca.gov/regulators/deliverable_documents/3403091907/GWM%5FR%5F2001%2D06%2D26%2Epdf	
Document Type:	Monitoring Reports				Document Date: 12/4/1987	
Type:	MONITORING REPORT - QUARTERLY				Submitted:	
Submitted By:	MICHAEL SCHUSTER (REGULATOR)					
Title:	GW MONITORING REPORT 12/04/1987 - 02/28/2005 -					
Title Link:					https://geotracker.waterboards.ca.gov/regulators/deliverable_documents/3403091907/GWM%5FR%5F1998%2D01%2D27%2Epdf	
Document Type:	Monitoring Reports				Document Date: 12/4/1987	
Type:	MONITORING REPORT - QUARTERLY				Submitted:	
Submitted By:	MICHAEL SCHUSTER (REGULATOR)					
Title:	GW MONITORING REPORT 12/04/1987 - 02/28/2005 -					
Title Link:					https://geotracker.waterboards.ca.gov/regulators/deliverable_documents/3403091907/GWM%5FR%5F1989%2D06%2D09%2Epdf	
Document Type:	Monitoring Reports				Document Date: 12/4/1987	
Type:	MONITORING REPORT - QUARTERLY				Submitted:	
Submitted By:	MICHAEL SCHUSTER (REGULATOR)					
Title:	GW MONITORING REPORT 12/04/1987 - 02/28/2005 -					
Title Link:					https://geotracker.waterboards.ca.gov/regulators/deliverable_documents/3403091907/GWM%5FR%5F1998%2D10%2D27%2Epdf	
Document Type:	Monitoring Reports				Document Date: 12/4/1987	
Type:	MONITORING REPORT - QUARTERLY				Submitted:	
Submitted By:	MICHAEL SCHUSTER (REGULATOR)					
Title:	GW MONITORING REPORT 12/04/1987 - 02/28/2005 -					
Title Link:					https://geotracker.waterboards.ca.gov/regulators/deliverable_documents/3403091907/GWM%5FR%5F1992%2D05%2D15%2Epdf	
Document Type:	Site Documents				Document Date: 3/9/2011	
Type:	OTHER REPORT / DOCUMENT				Submitted:	
Submitted By:	MICHAEL SCHUSTER (REGULATOR)					
Title:	UST SAMPLING REPORT 03/09/2011					
Title Link:					https://geotracker.waterboards.ca.gov/view_documents?global_id=T0608501470&document_id=5922537	

<i>Map Key</i>	<i>Number of Records</i>	<i>Direction</i>	<i>Distance (mi/ft)</i>	<i>Elev/Diff (ft)</i>	<i>Site</i>	<i>DB</i>
Document Type:	Monitoring Reports			Document Date:	4/26/2005	
Type:	MONITORING REPORT - QUARTERLY			Submitted:		
Submitted By:	MICHAEL SCHUSTER (REGULATOR)					
Title:	GW MONITORING REPORT 04/26/2005 - 08/26/2008 -					
Title Link:	https://geotracker.waterboards.ca.gov/regulators/deliverable_documents/8734465658/GWM%5FR%5F2005%2D11%2D07%2Epdf					
Document Type:	Monitoring Reports			Document Date:	6/6/1990*	
Type:	MONITORING REPORT - QUARTERLY			Submitted:		
Submitted By:	ANTEA GROUP REIMBURSEMENT (CONTRACTOR)					
Title:	1990.6.6_MONTHLY STATUS REPORT_DUPONT ENVIRONMENTAL					
Title Link:	https://geotracker.waterboards.ca.gov/esi/uploads/geo_report/5460398793/T0608501470.PDF					
Document Type:	Monitoring Reports			Document Date:	1/18/1990*	
Type:	MONITORING REPORT - QUARTERLY			Submitted:		
Submitted By:	ANTEA GROUP REIMBURSEMENT (CONTRACTOR)					
Title:	1990.1.18_QUARTERLY GW SAMPLING_DUPONT ENVIRONMENTAL					
Title Link:	https://geotracker.waterboards.ca.gov/esi/uploads/geo_report/5876780629/T0608501470.PDF					
Document Type:	Monitoring Reports			Document Date:	8/30/1989*	
Type:	MONITORING REPORT - QUARTERLY			Submitted:		
Submitted By:	ANTEA GROUP REIMBURSEMENT (CONTRACTOR)					
Title:	1989.8.30_QUARTERLY GW SAMPLING_DUPONT ENVIRONMENTAL					
Title Link:	https://geotracker.waterboards.ca.gov/esi/uploads/geo_report/5993292033/T0608501470.PDF					
Document Type:	Monitoring Reports			Document Date:	7/13/1989*	
Type:	MONITORING REPORT - QUARTERLY			Submitted:		
Submitted By:	ANTEA GROUP REIMBURSEMENT (CONTRACTOR)					
Title:	1989.7.13_QUARTERLY SUMMARY REPORT_JET					
Title Link:	https://geotracker.waterboards.ca.gov/esi/uploads/geo_report/8802477359/T0608501470.PDF					
Document Type:	Monitoring Reports			Document Date:	4/27/1989*	
Type:	MONITORING REPORT - QUARTERLY			Submitted:		
Submitted By:	ANTEA GROUP REIMBURSEMENT (CONTRACTOR)					
Title:	1989.4.27_QUARTERLY SUMMARY REPORT_JET					
Title Link:	https://geotracker.waterboards.ca.gov/esi/uploads/geo_report/6618823409/T0608501470.PDF					
Document Type:	Site Documents			Document Date:	12/17/1991	
Type:	INTERIM REMEDIAL ACTION REPORT			Submitted:		
Submitted By:	MICHAEL SCHUSTER (REGULATOR)					
Title:	INTERIM REMEDIAL RESULTS 12/17/1991 - 02/07/1995					
Title Link:	https://geotracker.waterboards.ca.gov/view_documents?global_id=T0608501470&document_id=5922517					
Document Type:	Site Documents			Document Date:	7/9/1990*	
Type:	STATUS / PROGRESS REPORTS			Submitted:		
Submitted By:	ANTEA GROUP REIMBURSEMENT (CONTRACTOR)					
Title:	1990.7.9_MONTHLY STATUS REPORT_DUPONT ENVIRONMENTAL					
Title Link:	https://geotracker.waterboards.ca.gov/esi/uploads/geo_report/8849406361/T0608501470.PDF					
Document Type:	Monitoring Reports			Document Date:	12/4/1987	
Type:	MONITORING REPORT - QUARTERLY			Submitted:		
Submitted By:	MICHAEL SCHUSTER (REGULATOR)					
Title:	GW MONITORING REPORT 12/04/1987 - 02/28/2005 -					
Title Link:	https://geotracker.waterboards.ca.gov/regulators/deliverable_documents/3403091907/GWM%5FR%5F1994%2D10%2D26%2Epdf					
Document Type:	Monitoring Reports			Document Date:	12/4/1987	
Type:	MONITORING REPORT - QUARTERLY			Submitted:		
Submitted By:	MICHAEL SCHUSTER (REGULATOR)					
Title:	GW MONITORING REPORT 12/04/1987 - 02/28/2005 -					
Title Link:	https://geotracker.waterboards.ca.gov/regulators/deliverable_documents/3403091907/GWM%5FR%5F2001%2D02%2D23%2Epdf					
Document Type:	Site Documents			Document Date:	7/2/1985	
Type:	UNAUTHORIZED RELEASE FORM			Submitted:		
Submitted By:	MICHAEL SCHUSTER (REGULATOR)					
Title:	UNAUTHORIZED RELEASE FORM 07/02/1985					
Title Link:	https://geotracker.waterboards.ca.gov/view_documents?global_id=T0608501470&document_id=5922535					

Map Key	Number of Records	Direction	Distance (mi/ft)	Elev/Diff (ft)	Site	DB
Document Type:	Monitoring Reports				Document Date: 11/1/2012	
Type:	MONITORING REPORT - QUARTERLY				Submitted:	
Submitted By:	GARY BARKER (AUTH_RP)					
Title:	67105-REMEDIATION STATUS RPT-3Q12					
Title Link:	https://geotracker.waterboards.ca.gov/esi/uploads/geo_report/6896958827/T0608501470.PDF					
Document Type:	Monitoring Reports				Document Date: 7/31/2012	
Type:	MONITORING REPORT - QUARTERLY				Submitted:	
Submitted By:	MICHAEL SCHUSTER (REGULATOR)					
Title:	GW MONITORING REPORT 07/31/2012 - 01/28/2014 -					
Title Link:	https://geotracker.waterboards.ca.gov/regulators/deliverable_documents/1777882456/GWM%5FR%5F2013%2D06%2D27%2Epdf					
Document Type:	Monitoring Reports				Document Date: 7/14/2011	
Type:	MONITORING REPORT - SEMI-ANNUALLY				Submitted:	
Submitted By:	GARY BARKER (AUTH_RP)					
Title:	67105-SAMR-2Q11					
Title Link:	https://geotracker.waterboards.ca.gov/esi/uploads/geo_report/1505141496/T0608501470.PDF					
Document Type:	Monitoring Reports				Document Date: 7/20/2010*	
Type:	MONITORING REPORT - SEMI-ANNUALLY				Submitted:	
Submitted By:	GARY BARKER (AUTH_RP)					
Title:	34105-SAMR-2Q10					
Title Link:	https://geotracker.waterboards.ca.gov/esi/uploads/geo_report/3026780128/T0608501470.PDF					
Document Type:	Monitoring Reports				Document Date: 3/3/2009*	
Type:	MONITORING REPORT - QUARTERLY				Submitted:	
Submitted By:	GARY BARKER (AUTH_RP)					
Title:	67105-QMR-Q109					
Title Link:	https://geotracker.waterboards.ca.gov/esi/uploads/geo_report/9462938606/T0608501470.PDF					
Document Type:	Monitoring Reports				Document Date: 12/4/1987	
Type:	MONITORING REPORT - QUARTERLY				Submitted:	
Submitted By:	MICHAEL SCHUSTER (REGULATOR)					
Title:	GW MONITORING REPORT 12/04/1987 - 02/28/2005 -					
Title Link:	https://geotracker.waterboards.ca.gov/regulators/deliverable_documents/3403091907/GWM%5FR%5F1989%2D11%2D02%2Epdf					
Document Type:	Monitoring Reports				Document Date: 12/4/1987	
Type:	MONITORING REPORT - QUARTERLY				Submitted:	
Submitted By:	MICHAEL SCHUSTER (REGULATOR)					
Title:	GW MONITORING REPORT 12/04/1987 - 02/28/2005 -					
Title Link:	https://geotracker.waterboards.ca.gov/regulators/deliverable_documents/3403091907/GWM%5FR%5F1995%2D08%2D16%2Epdf					
Document Type:	Site Documents				Document Date: 12/8/2014	
Type:	STAFF LETTER				Submitted:	
Submitted By:	CHRIS WIDMANN (REGULATOR)					
Title:	OUT OF COMPLIANCE					
Title Link:	https://geotracker.waterboards.ca.gov/view_documents?global_id=T0608501470&enforcement_id=6229728					
Document Type:	Site Documents				Document Date: 7/30/2013	
Type:	CONCEPTUAL SITE MODEL				Submitted:	
Submitted By:	BRIAN KELLEHER (AUTH_RP)					
Title:	CONCEPTUAL SITE MODEL					
Title Link:	https://geotracker.waterboards.ca.gov/esi/uploads/geo_report/5421769618/T0608501470.PDF					
Document Type:	Monitoring Reports				Document Date: 12/17/2008	
Type:	MONITORING REPORT - QUARTERLY				Submitted:	
Submitted By:	MICHAEL SCHUSTER (REGULATOR)					
Title:	GW MONITORING REPORT 12/17/2008 - 01/04/2012 -					
Title Link:	https://geotracker.waterboards.ca.gov/regulators/deliverable_documents/2299865543/GWM%5FR%5F2012%2D01%2D04%2Epdf					
Document Type:	Monitoring Reports				Document Date: 12/17/2008	
Type:	MONITORING REPORT - QUARTERLY				Submitted:	
Submitted By:	MICHAEL SCHUSTER (REGULATOR)					
Title:	GW MONITORING REPORT 12/17/2008 - 01/04/2012 -					
Title Link:	https://geotracker.waterboards.ca.gov/regulators/deliverable_documents/2299865543/GWM%5FR%5F2012%2D01%2D04%2Epdf					

Map Key	Number of Records	Direction	Distance (mi/ft)	Elev/Diff (ft)	Site	DB
Title Link:					https://geotracker.waterboards.ca.gov/regulators/deliverable_documents/2299865543/GWM%5FR%5F2011%2D01%2D11%2Epdf	
Document Type:	Monitoring Reports				Document Date: 12/17/2008	
Type:	MONITORING REPORT - QUARTERLY				Submitted:	
Submitted By:	MICHAEL SCHUSTER (REGULATOR)					
Title:	GW MONITORING REPORT 12/17/2008 - 01/04/2012 -					
Title Link:					https://geotracker.waterboards.ca.gov/regulators/deliverable_documents/2299865543/GWM%5FR%5F2008%2D12%2D17%2Epdf	
Document Type:	Monitoring Reports				Document Date: 12/17/2008	
Type:	MONITORING REPORT - QUARTERLY				Submitted:	
Submitted By:	MICHAEL SCHUSTER (REGULATOR)					
Title:	GW MONITORING REPORT 12/17/2008 - 01/04/2012 -					
Title Link:					https://geotracker.waterboards.ca.gov/regulators/deliverable_documents/2299865543/GWM%5FR%5F2011%2D07%2D15%2Epdf	
Document Type:	Monitoring Reports				Document Date: 6/2/1988*	
Type:	MONITORING REPORT - QUARTERLY				Submitted:	
Submitted By:	ANTEA GROUP REIMBURSEMENT (CONTRACTOR)					
Title:	1988.6.2_QUARTERLY MONITORING_GTI					
Title Link:					https://geotracker.waterboards.ca.gov/esi/uploads/geo_report/2952906727/T0608501470.PDF	
Document Type:	Monitoring Reports				Document Date: 3/1/1988*	
Type:	MONITORING REPORT - QUARTERLY				Submitted:	
Submitted By:	ANTEA GROUP REIMBURSEMENT (CONTRACTOR)					
Title:	1988.3.1_QUARTERLY MONITORING_GTI					
Title Link:					https://geotracker.waterboards.ca.gov/esi/uploads/geo_report/8928264915/T0608501470.PDF	
Document Type:	Monitoring Reports				Document Date: 12/4/1987	
Type:	MONITORING REPORT - QUARTERLY				Submitted:	
Submitted By:	MICHAEL SCHUSTER (REGULATOR)					
Title:	GW MONITORING REPORT 12/04/1987 - 02/28/2005 -					
Title Link:					https://geotracker.waterboards.ca.gov/regulators/deliverable_documents/3403091907/GWM%5FR%5F1992%2D12%2D11%2Epdf	
Document Type:	Monitoring Reports				Document Date: 12/4/1987	
Type:	MONITORING REPORT - QUARTERLY				Submitted:	
Submitted By:	MICHAEL SCHUSTER (REGULATOR)					
Title:	GW MONITORING REPORT 12/04/1987 - 02/28/2005 -					
Title Link:					https://geotracker.waterboards.ca.gov/regulators/deliverable_documents/3403091907/GWM%5FR%5F1993%2D09%2D09%2Epdf	
Document Type:	Monitoring Reports				Document Date: 12/4/1987	
Type:	MONITORING REPORT - QUARTERLY				Submitted:	
Submitted By:	MICHAEL SCHUSTER (REGULATOR)					
Title:	GW MONITORING REPORT 12/04/1987 - 02/28/2005 -					
Title Link:					https://geotracker.waterboards.ca.gov/regulators/deliverable_documents/3403091907/GWM%5FR%5F1990%2D07%2D24%2Epdf	
Document Type:	Monitoring Reports				Document Date: 12/4/1987	
Type:	MONITORING REPORT - QUARTERLY				Submitted:	
Submitted By:	MICHAEL SCHUSTER (REGULATOR)					
Title:	GW MONITORING REPORT 12/04/1987 - 02/28/2005 -					
Title Link:					https://geotracker.waterboards.ca.gov/regulators/deliverable_documents/3403091907/GWM%5FR%5F2004%2D01%2D23%2Epdf	
Document Type:	Site Documents				Document Date: 12/8/2016	
Type:	CLOSURE/NO FURTHER ACTION LETTER				Submitted:	
Submitted By:	CANDACE GARCIA (REGULATOR)					
Title:	CLOSURE/NO FURTHER ACTION LETTER					
Title Link:					https://geotracker.waterboards.ca.gov/view_documents?global_id=T0608501470&enforcement_id=6305577	
Document Type:	Site Documents				Document Date: 12/22/2015	
Type:	NOTIFICATION - PUBLIC NOTICE OF CASE CLOSURE				Submitted:	
Submitted By:	CANDACE GARCIA (REGULATOR)					
Title:	COMMENT ENDS 2/23/2016					
Title Link:					https://geotracker.waterboards.ca.gov/view_documents?global_id=T0608501470&enforcement_id=6270724	

Map Key	Number of Records	Direction	Distance (mi/ft)	Elev/Diff (ft)	Site	DB
Document Type:	Monitoring Reports				Document Date: 12/4/1987	
Type:	MONITORING REPORT - QUARTERLY				Submitted:	
Submitted By:	MICHAEL SCHUSTER (REGULATOR)					
Title:	GW MONITORING REPORT 12/04/1987 - 02/28/2005 -					
Title Link:	https://geotracker.waterboards.ca.gov/regulators/deliverable_documents/3403091907/GWM%5FR%5F1993%2D11%2D29%2Epdf					
Document Type:	Monitoring Reports				Document Date: 12/4/1987	
Type:	MONITORING REPORT - QUARTERLY				Submitted:	
Submitted By:	MICHAEL SCHUSTER (REGULATOR)					
Title:	GW MONITORING REPORT 12/04/1987 - 02/28/2005 -					
Title Link:	https://geotracker.waterboards.ca.gov/regulators/deliverable_documents/3403091907/GWM%5FR%5F1989%2D08%2D30%2Epdf					
Document Type:	Monitoring Reports				Document Date: 12/4/1987	
Type:	MONITORING REPORT - QUARTERLY				Submitted:	
Submitted By:	MICHAEL SCHUSTER (REGULATOR)					
Title:	GW MONITORING REPORT 12/04/1987 - 02/28/2005 -					
Title Link:	https://geotracker.waterboards.ca.gov/regulators/deliverable_documents/3403091907/GWM%5FR%5F1996%2D02%2D02%2Epdf					
Document Type:	Monitoring Reports				Document Date: 12/4/1987	
Type:	MONITORING REPORT - QUARTERLY				Submitted:	
Submitted By:	MICHAEL SCHUSTER (REGULATOR)					
Title:	GW MONITORING REPORT 12/04/1987 - 02/28/2005 -					
Title Link:	https://geotracker.waterboards.ca.gov/regulators/deliverable_documents/3403091907/GWM%5FR%5F1995%2D10%2D24%2Epdf					
Document Type:	Monitoring Reports				Document Date: 12/4/1987	
Type:	MONITORING REPORT - QUARTERLY				Submitted:	
Submitted By:	MICHAEL SCHUSTER (REGULATOR)					
Title:	GW MONITORING REPORT 12/04/1987 - 02/28/2005 -					
Title Link:	https://geotracker.waterboards.ca.gov/regulators/deliverable_documents/3403091907/GWM%5FR%5F2000%2D06%2D08%2Epdf					
Document Type:	Site Documents				Document Date: 5/29/2007*	
Type:	REPORTS - OTHER				Submitted:	
Submitted By:	BRIAN KELLEHER (AUTH_RP)					
Title:	34105-LETTERWP-WELLDEST_OST-5-23-07					
Title Link:	https://geotracker.waterboards.ca.gov/esi/uploads/geo_report/8967513144/T0608501470.PDF					
Document Type:	Site Documents				Document Date: 2/2/2006*	
Type:	REPORTS - INVESTIGATION RPT.				Submitted:	
Submitted By:	BRIAN KELLEHER (AUTH_RP)					
Title:	SOIL AND GROUNDWATER ASSESSMENT REPORT 11.5.05					
Title Link:	https://geotracker.waterboards.ca.gov/esi/uploads/geo_report/9980191886/T0608501470.PDF					
Document Type:	Site Documents				Document Date: 6/3/2005	
Type:	OTHER REPORT / DOCUMENT				Submitted:	
Submitted By:	MICHAEL SCHUSTER (REGULATOR)					
Title:	STATE INFORMATION 06/03/2005					
Title Link:	https://geotracker.waterboards.ca.gov/view_documents?global_id=T0608501470&document_id=5922532					
Document Type:	Site Documents				Document Date: 4/19/1990	
Type:	OTHER WORKPLAN				Submitted:	
Submitted By:	MICHAEL SCHUSTER (REGULATOR)					
Title:	WORK PLAN 04/19/1990 - 05/23/2007					
Title Link:	https://geotracker.waterboards.ca.gov/view_documents?global_id=T0608501470&document_id=5922540					
Document Type:	Site Documents				Document Date: 1/13/1989*	
Type:	STATUS / PROGRESS REPORTS				Submitted:	
Submitted By:	ANTEA GROUP REIMBURSEMENT (CONTRACTOR)					
Title:	1989.1.13_QUARTERLY SUMMARY_JET					
Title Link:	https://geotracker.waterboards.ca.gov/esi/uploads/geo_report/8271557152/T0608501470.PDF					
Document Type:	Site Documents				Document Date: 1/1/1987	
Type:	CORRESPONDENCE				Submitted:	
Submitted By:	MICHAEL SCHUSTER (REGULATOR)					

Map Key	Number of Records	Direction	Distance (mi/ft)	Elev/Diff (ft)	Site	DB
Title:					CORRESPONDENCE 1987 - 2002	
Title Link:					https://geotracker.waterboards.ca.gov/view_documents?global_id=T0608501470&document_id=5922501	
Document Type:	Monitoring Reports				Document Date: 12/17/2008*	
Type:	MONITORING REPORT - QUARTERLY				Submitted:	
Submitted By:	GARY BARKER (AUTH_RP)					
Title:	67105-QMR-Q408					
Title Link:	https://geotracker.waterboards.ca.gov/esi/uploads/geo_report/8997055530/T0608501470.PDF					
Document Type:	Monitoring Reports				Document Date: 12/17/2008	
Type:	MONITORING REPORT - QUARTERLY				Submitted:	
Submitted By:	MICHAEL SCHUSTER (REGULATOR)					
Title:	GW MONITORING REPORT 12/17/2008 - 01/04/2012 -					
Title Link:	https://geotracker.waterboards.ca.gov/regulators/deliverable_documents/2299865543/GWM%5FR%5F2010%2D07%2D20%2Epdf					
Document Type:	Monitoring Reports				Document Date: 4/26/2005	
Type:	MONITORING REPORT - QUARTERLY				Submitted:	
Submitted By:	MICHAEL SCHUSTER (REGULATOR)					
Title:	GW MONITORING REPORT 04/26/2005 - 08/26/2008 -					
Title Link:	https://geotracker.waterboards.ca.gov/regulators/deliverable_documents/8734465658/GWM%5FR%5F2007%2D03%2D12%2Epdf					
Document Type:	Monitoring Reports				Document Date: 4/26/2005	
Type:	MONITORING REPORT - QUARTERLY				Submitted:	
Submitted By:	MICHAEL SCHUSTER (REGULATOR)					
Title:	GW MONITORING REPORT 04/26/2005 - 08/26/2008 -					
Title Link:	https://geotracker.waterboards.ca.gov/regulators/deliverable_documents/8734465658/GWM%5FR%5F2008%2D03%2D10%2Epdf					
Document Type:	Monitoring Reports				Document Date: 4/26/2005	
Type:	MONITORING REPORT - QUARTERLY				Submitted:	
Submitted By:	MICHAEL SCHUSTER (REGULATOR)					
Title:	GW MONITORING REPORT 04/26/2005 - 08/26/2008 -					
Title Link:	https://geotracker.waterboards.ca.gov/regulators/deliverable_documents/8734465658/GWM%5FR%5F2007%2D08%2D24%2Epdf					
Document Type:	Monitoring Reports				Document Date: 4/26/2005	
Type:	MONITORING REPORT - QUARTERLY				Submitted:	
Submitted By:	MICHAEL SCHUSTER (REGULATOR)					
Title:	GW MONITORING REPORT 04/26/2005 - 08/26/2008 -					
Title Link:	https://geotracker.waterboards.ca.gov/regulators/deliverable_documents/8734465658/GWM%5FR%5F2006%2D07%2D26%2Epdf					
Document Type:	Monitoring Reports				Document Date: 4/26/2005	
Type:	MONITORING REPORT - QUARTERLY				Submitted:	
Submitted By:	MICHAEL SCHUSTER (REGULATOR)					
Title:	GW MONITORING REPORT 04/26/2005 - 08/26/2008 -					
Title Link:	https://geotracker.waterboards.ca.gov/regulators/deliverable_documents/8734465658/GWM%5FR%5F2008%2D08%2D26%2Epdf					
Document Type:	Monitoring Reports				Document Date: 2/14/1990*	
Type:	MONITORING REPORT - QUARTERLY				Submitted:	
Submitted By:	ANTEA GROUP REIMBURSEMENT (CONTRACTOR)					
Title:	1990.2.14_FREE-PRODUCT RECOVERY_DUPONT ENVIRONMENTAL					
Title Link:	https://geotracker.waterboards.ca.gov/esi/uploads/geo_report/7730755150/T0608501470.PDF					
Document Type:	Monitoring Reports				Document Date: 12/4/1987	
Type:	MONITORING REPORT - QUARTERLY				Submitted:	
Submitted By:	MICHAEL SCHUSTER (REGULATOR)					
Title:	GW MONITORING REPORT 12/04/1987 - 02/28/2005 -					
Title Link:	https://geotracker.waterboards.ca.gov/regulators/deliverable_documents/3403091907/GWM%5FR%5F1990%2D01%2D18%2Epdf					
Document Type:	Monitoring Reports				Document Date: 12/4/1987	
Type:	MONITORING REPORT - QUARTERLY				Submitted:	
Submitted By:	MICHAEL SCHUSTER (REGULATOR)					
Title:	GW MONITORING REPORT 12/04/1987 - 02/28/2005 -					
Title Link:	https://geotracker.waterboards.ca.gov/regulators/deliverable_documents/3403091907/GWM%5FR%5F1994%2D01%2D18%2Epdf					

Map Key	Number of Records	Direction	Distance (mi/ft)	Elev/Diff (ft)	Site	DB
2D06%2D03%2Epdf						

[58](#) 1 of 1 SW 0.50 / 2,628.90 91.25 / 4 JEFF HAYOMIZU 231 NORTH 19TH ST SAN JOSE CA 95112 RCRA TSD

EPA Handler ID: CAC003012916
Gen Status Universe: No Report
Contact Name: JEFF HAYOMIZU
Contact Address: 231 NORTH 19TH ST , , SAN JOSE , CA, 95112 ,
Contact Phone No and Ext: 408-219-4685
Contact Email: ELIZABETH.GARCIA@SYNERGYCOMPANIES.ORG
Contact Country:
Land Type:
County Name: SANTA CLARA
EPA Region: 09
Receive Date: 20190501
Location Latitude: 37.348108
Location Longitude: -121.875072

Violation/Evaluation Summary

Note: NO RECORDS: As of Jan 2023, there are no Compliance Monitoring and Enforcement (violation) records associated with this facility (EPA ID).

Handler Summary

Importer Activity: No
Mixed Waste Generator: No
Transporter Activity: No
Transfer Facility: No
Onsite Burner Exemption: No
Smelting, Melting and Refining: No
Underground Injection Control: No
Commercial TSD: No
Used Oil Transporter: No
Used Oil Transfer Facility: No
Used Oil Processor: No
Used Oil Refiner: No
Used Oil Burner: No
Used Oil Market Burner: No
Used Oil Spec Marketer: No

Hazardous Waste Handler Details

Sequence No: 1
Receive Date: 20190501
Handler Name: JEFF HAYOMIZU
Federal Waste Generator Code: N
Generator Code Description: Not a Generator, Verified
Source Type: Implementer

Owner/Operator Details

Owner/Operator Ind: Current Operator	Street No:
Type: Other	Street 1: 231 NORTH 19TH ST
Name: JEFF HAYOMIZU	Street 2:
Date Became Current:	City: SAN JOSE
Date Ended Current:	State: CA
Phone: 408-219-4685	Country:
Source Type: Implementer	Zip Code: 95112
Owner/Operator Ind: Current Owner	Street No:

Map Key	Number of Records	Direction	Distance (mi/ft)	Elev/Diff (ft)	Site	DB
Type:	Other				Street 1:	231 NORTH 19TH ST
Name:	JEFF HAYOMIZU				Street 2:	
Date Became Current:					City:	SAN JOSE
Date Ended Current:					State:	CA
Phone:	408-219-4685				Country:	
Source Type:	Implementer				Zip Code:	95112

[59](#) 1 of 1 **WNW** 0.50 / 2,632.71 85.87 / -1 **KEVIN HUYN** 1025 CALUMET CT SAN JOSE CA 95112 **RCRA TSD**

EPA Handler ID: CAC003020464
Gen Status Universe: No Report
Contact Name: KEVIN HUYN
Contact Address: 1025 CALUMET CT , , SAN JOSE , CA, 95112 ,
Contact Phone No and Ext: 408-394-0014
Contact Email: JENNI.MILLER@SYNERGYCOMPANIES.ORG
Contact Country:
Land Type:
County Name: SANTA CLARA
EPA Region: 09
Receive Date: 20190619
Location Latitude: 37.358325
Location Longitude: -121.878378

Violation/Evaluation Summary

Note: NO RECORDS: As of Jan 2023, there are no Compliance Monitoring and Enforcement (violation) records associated with this facility (EPA ID).

Handler Summary

Importer Activity: No
Mixed Waste Generator: No
Transporter Activity: No
Transfer Facility: No
Onsite Burner Exemption: No
Smelting, Melting and Refining: No
Underground Injection Control: No
Commercial TSD: No
Used Oil Transporter: No
Used Oil Transfer Facility: No
Used Oil Processor: No
Used Oil Refiner: No
Used Oil Burner: No
Used Oil Market Burner: No
Used Oil Spec Marketer: No

Hazardous Waste Handler Details

Sequence No: 1
Receive Date: 20190619
Handler Name: KEVIN HUYN
Federal Waste Generator Code: N
Generator Code Description: Not a Generator, Verified
Source Type: Implementer

Owner/Operator Details

Owner/Operator Ind: Current Owner
Type: Other
Name: KEVIN HUYN
Date Became Current:
Street No:
Street 1: 1025 CALUMET CT
Street 2:
City: SAN JOSE

Map Key	Number of Records	Direction	Distance (mi/ft)	Elev/Diff (ft)	Site	DB
Date Ended Current:					State: CA	
Phone:	408-394-0014				Country:	
Source Type:	Implementer				Zip Code: 95112	
Owner/Operator Ind:		Current Operator			Street No:	
Type:	Other				Street 1: 1025 CALUMET CT	
Name:	KEVIN HUYN				Street 2:	
Date Became Current:					City: SAN JOSE	
Date Ended Current:					State: CA	
Phone:	408-394-0014				Country:	
Source Type:	Implementer				Zip Code: 95112	

[60](#) 1 of 1 N 0.62 / 3,251.30 86.63 / -1 CLEAN HARBORS SAN JOSE, RAIL SPUR 660 LENFEST RD SAN JOSE CA 95133 INSP
COMP ENF

EPA ID: CAL000191813 **County:** SANTA CLARA
Geotracker Address: 660 LENFEST RD **Geotracker Lat:** 37.364121
Geotracker City: SAN JOSE **Geotracker Long:** -121.869515
Report URL: https://www.envirostor.dtsc.ca.gov/public/eerp_profile_report?global_id=3000705

Inspection Information

Inspection Type: Compliance Evaluation Inspection - Standardized Permit
Violations: Class 2
Inspection Date: 4/27/2009
Return to Compliance: 11/6/2009
Report Sent Date: 8/4/2009

Inspection Type: Compliance Evaluation Inspection - Standardized Permit
Violations: Class 2, Minor
Inspection Date: 9/19/2011
Return to Compliance: 10/11/2011
Report Sent Date: 11/10/2011

Inspection Type: Financial Records Review - Standardized Permit
Violations: No Violations
Inspection Date: 1/12/2012
Return to Compliance:
Report Sent Date: 1/12/2012

Inspection Type: Financial Records Review - Treatment, Storage and Disposal
Violations: No Violations
Inspection Date: 8/13/2007
Return to Compliance:
Report Sent Date: 8/15/2007

Inspection Type: Compliance Evaluation Inspection - Standardized Permit
Violations: No Violations
Inspection Date: 5/5/2014
Return to Compliance:
Report Sent Date: 6/19/2014

Inspection Type: Compliance Evaluation Inspection - Treatment, Storage and Disposal
Violations: No Violations
Inspection Date: 6/19/2007
Return to Compliance:
Report Sent Date: 8/15/2007

Inspection Type: Non-financial Record Review - Treatment, Storage and Disposal
Violations: Class 1
Inspection Date: 4/27/2004
Return to Compliance: 5/19/2004
Report Sent Date: 1/3/2005

Inspection Type: Compliance Evaluation Inspection - Treatment, Storage and Disposal

Map Key	Number of Records	Direction	Distance (mi/ft)	Elev/Diff (ft)	Site	DB
---------	-------------------	-----------	------------------	----------------	------	----

Violations: No Violations
Inspection Date: 7/26/2006
Return to Compliance:
Report Sent Date: 6/19/2007

Inspection Type: Financial Records Review - Standardized Permit
Violations: No Violations
Inspection Date: 5/20/2009
Return to Compliance:
Report Sent Date: 5/21/2009

Enforcement Information (ENVIROSTOR ICE Sites Data Download)

Enforcement Type: Consent Order with Enforcement and Settlement - Federal CA/FO (385)
Enforcement Date: 1/3/2005

Permitting

Site Code:	22040, 520039	Assembly District:	25
Program Type:	HAZARDOUS WASTE FACILITY	Senate District:	15
Facility Type:	HIST PERMITTED	Census Tract:	6085503601
Calenviro Screen Percentile Sc:	85-90%		
Site Facility Type:	CLOSED - PERMIT AUTHORITY: Standardized		
Facility History:			

Clean Harbors San Jose, LLC operates a rail spur transfer facility at 660 Lenfest Road in San Jose for bulk liquid which includes both hazardous wastes and hazardous substances. The type of hazardous wastes allowed at the facility is Oily Water, Lean Water, Fuels, Aqueous Solution and Recyclable Liquids.

DTSC issued a Standardized Hazardous Waste Facility Permit on October 26, 2007. The Permit became effective on November 27, 2007 and expires on November 26, 2017. The maximum hazardous waste transfer and storage capacity at the Lenfest Facility at any given time is 56,500 gallons.

The Lenfest Facility only accepts bulk liquid hazardous wastes originating from Clean Harbors San Jose, LLC, located at 1021 Berryessa Road, San Jose, California (Berryessa Facility). The Berryessa Facility has a Hazardous Waste Facility Permit for treatment and storage of hazardous waste and provides the staff, supervision and management for the Lenfest Facility. The Berryessa Facility also provides Lenfest Facility with registered hazardous waste transporters or licensed third party haulers to transport hazardous wastes in closed tanker trucks or vacuum trucks from the Berryessa Facility to the Lenfest Facility. Both the Berryessa Facility and Lenfest Facility are operated by Clean Harbors San Jose LLC, located at 1021 Berryessa Road, San Jose, California. The distance between the Berryessa Facility and the Lenfest Facility is approximately one mile.

The Lenfest Facility has one permitted Transfer and Storage Unit for transfer and storage of hazardous waste. There are four rail tank cars stationed at the rail spur at any given time. Each rail tank car has a rail track pan for collecting drips and possible spills. Two of the rail track pans connected by a collection header or drain pipe to an open sump. Transfer of hazardous waste from the tanker truck or vacuum truck parked on a concrete pad into the rail tank car is only allowed at rail tank cars that have rail track pans connected to the open sump. Transfer of hazardous waste from the tanker truck or vacuum truck is not allowed at the other two rail tank cars whose rail track pans are not connected to the open sump. Hazardous waste in each rail tank is stored at this facility up to ten days prior to shipment to various treatment, storage, recycling, or disposal facilities throughout the country.

DTSC Investigation Compliance Enforcement Sites

Envirostor ID:	3000705	Site Type:	INSPECTION
Status:	No Action	Latitude:	37.364121
FID Ice Sites Sp:	119	Longitude:	-121.869515
FID T1:	925		
Local Enviro Screen 3.0 Tract:	6085503601		
Local Env Screen 3.0 Pcttran:	86 - 90%		

Site Details from REST Service

Envirostor ID:	3000705	Latitude:	37.364121
Status:	No Action	Longitude:	-121.869515
Site Type:	INSPECTION		

Site Details (Download)

Envirostor ID:	3000705	Address:	
-----------------------	---------	-----------------	--

Map Key	Number of Records	Direction	Distance (mi/ft)	Elev/Diff (ft)	Site	DB
Site Type:	INSPECTION				City:	
Status:	No Action				Zip:	
County:						
Project Name:						

[61](#) 1 of 2 N 0.62 / 3,254.21 86.49 / -1 CLEAN HARBORS SAN JOSE, RAIL SPUR 660 LENFEST RD SAN JOSE CA 951330000 ENVIROSTOR

Estor/EPA ID: CAL000191813
Site Code: 22040, 520039
Nat Priority List:
APN:
Census Tract: 6085503601
Site Type: CLOSED
 - PERMIT AUTHORITY: Standardized
Address Description: 660 LENFEST RD
Office:
Special Program:
Funding:
Cleanup Status:
Cleanup Oversight Agencies:
School District:
Past Use that Caused Contam:
Potential Media Affected:
Potential Contamin of Concern:

Assembly District: 25
Senate District: 15
Permit Renewal Lead:
Public Partici Spclst:
Project Manager:
County: SANTA CLARA
Latitude: 37.364121
Longitude: -121.869515
Acres:
Supervisor:

Site History:

Status: NO ACTION
Program Type: INSPECTION
CalEnviroScreen Score: 85-90%
Summary Link: https://www.envirostor.dtsc.ca.gov/public/eeper_profile_report?global_id=3000705

Status: CLOSED
Program Type: HAZ WASTE - Standardized
CalEnviroScreen Score: 85-90%
Summary Link: https://www.envirostor.dtsc.ca.gov/public/hwmp_profile_report?global_id=CAL000191813

Permit Units - Completed Activities

Date: 10/30/2005
Event Description: NEW OPERATING PERMIT - FINAL PART A & PART B RECEIVED
Unit: RAILSPUR
Doc Link:
Unit Link:

Date: 7/28/2007
Event Description: NEW OPERATING PERMIT - PUBLIC COMMENT (END)
Unit: RAILSPUR
Doc Link:
Unit Link:

Date: 10/4/2005
Event Description: NEW OPERATING PERMIT - PUBLIC COMMENT (BEGIN)
Unit: RAILSPUR
Doc Link: https://www.hwmpenvirostor.dtsc.ca.gov/public/site_documents/7285520255/Public%20Notice%2010%2D4%2D05%2Epdf
Unit Link:

Date: 1/28/2005
Event Description: NEW OPERATING PERMIT - 1ST NOTICE OF DEFICIENCY ISSUED
Unit: RAILSPUR
Doc Link:
Unit Link:

<i>Map Key</i>	<i>Number of Records</i>	<i>Direction</i>	<i>Distance (mi/ft)</i>	<i>Elev/Diff (ft)</i>	<i>Site</i>	<i>DB</i>
Date:			6/13/2007			
Event Description:			NEW OPERATING PERMIT - PUBLIC COMMENT (BEGIN)			
Unit:			RAILSPUR			
Doc Link:			https://www.envirostor.dtsc.ca.gov/public/hwmp_final_documents?global_id=CAL000191813&link_key=1905&document_category=PUBLIC+COMMENT&event_description=New+Operating+Permit+%2D+PUBLIC+COMMENT+%28BEGIN%29&mytype=pa			
Unit Link:						
Date:			6/12/2007			
Event Description:			NEW OPERATING PERMIT - FINAL PART A & PART B RECEIVED			
Unit:			RAILSPUR			
Doc Link:			https://www.hwmpenvirostor.dtsc.ca.gov/public/site_documents/1809208512/CH%5FSan%5FJose%5FRail%5FSpur%5FTechnical%5FCompleteness%2Epdf			
Unit Link:						
Date:			11/18/2005			
Event Description:			NEW OPERATING PERMIT - PUBLIC COMMENT (END)			
Unit:			RAILSPUR			
Doc Link:						
Unit Link:						
Date:			1/28/2005			
Event Description:			NEW OPERATING PERMIT - 1ST NOTICE OF DEFICIENCY ISSUED			
Unit:			RAILSPUR			
Doc Link:			https://www.envirostor.dtsc.ca.gov/public/hwmp_final_documents?global_id=CAL000191813&link_key=1905&document_category=1ST+NOTICE+OF+DEFICIENCY+ISSUED&event_description=New+Operating+Permit+%2D+1ST+NOTICE+OF+DEFICIENCY+ISSUED+%&mytype=pa			
Unit Link:						
Date:			11/26/2017			
Event Description:			*MOD CLASS 1 - NO PRIOR APPROVAL REQUIRED - FINAL PERMIT MODIFICATION (EXPIRES)			
Unit:						
Doc Link:						
Unit Link:						
Date:			10/25/2011			
Event Description:			*MOD CLASS 1 - NO PRIOR APPROVAL REQUIRED - FINAL PERMIT MODIFICATION			
Unit:			RAILSPUR			
Doc Link:			https://www.envirostor.dtsc.ca.gov/public/hwmp_final_documents?global_id=CAL000191813&link_key=691&document_category=FINAL+PERMIT&event_description=%2AMod+Class+1+%2D+No+Prior+Approval+Required+%2D+FINAL+PERMIT+MODIFICATION+%&mytype=pa			
Unit Link:						
Date:			11/27/2007			
Event Description:			*MOD CLASS 1 - NO PRIOR APPROVAL REQUIRED - FINAL PERMIT MODIFICATION (EFFECTIVE)			
Unit:						
Doc Link:						
Unit Link:						
Date:			6/13/2007			
Event Description:			NEW OPERATING PERMIT - DRAFT PERMIT			
Unit:			RAILSPUR			
Doc Link:			https://www.hwmpenvirostor.dtsc.ca.gov/public/site_documents/8521756827/CleanHarbors%5FSJ%5Fdpermit%5FRevised%2Epdf			
Unit Link:						
Date:			11/26/2017			
Event Description:			NEW OPERATING PERMIT - FINAL PERMIT (EXPIRES)			
Unit:			RAILSPUR			
Doc Link:						
Unit Link:						
Date:			12/14/2007			
Event Description:			NEW OPERATING PERMIT - CEQA DETERMINATION			
Unit:			RAILSPUR			
Doc Link:			https://www.hwmpenvirostor.dtsc.ca.gov/public/site_documents/1027943253/CEQA%2DFiling%20of%20Notice%20of%20Notice%20of%20Determination%20to%20OPR%5F12%2D14%2D2007%2Epdf			
Unit Link:						

Map Key	Number of Records	Direction	Distance (mi/ft)	Elev/Diff (ft)	Site	DB
					Date: 6/13/2007 Event Description: NEW OPERATING PERMIT - TECHNICAL COMPLETE LETTER Unit: RAILSPUR Doc Link: https://www.hwmpenvirostor.dtsc.ca.gov/public/site_documents/3918210685/Clean%20Harbors%20Lenfest%205FDTSC%20issued%20Technical%20Completeness%20LTR%205F6%2013%202007%20Epdf Unit Link:	
					Date: 10/27/2011 Event Description: *MOD CLASS 1 - NO PRIOR APPROVAL REQUIRED - FINAL PERMIT MODIFICATION Unit: RAILSPUR Doc Link: https://www.envirostor.dtsc.ca.gov/public/hwmp_final_documents?global_id=CAL000191813&link_key=521&document_category=FINAL+PERMIT&event_description=%2AMod+Class+1+%2D+No+Prior+Approval+Required+%2D+FINAL+PERMIT+MODIFICATION+&mytype=pa Unit Link:	
					Date: 10/24/2008 Event Description: *MOD CLASS 1 - NO PRIOR APPROVAL REQUIRED - FINAL PERMIT MODIFICATION Unit: Doc Link: https://www.envirostor.dtsc.ca.gov/public/hwmp_final_documents?global_id=CAL000191813&link_key=26&document_category=FINAL+PERMIT&event_description=%2AMod+Class+1+%2D+No+Prior+Approval+Required+%2D+FINAL+PERMIT+MODIFICATION+&mytype=pa Unit Link:	
					Date: 12/17/2007 Event Description: NEW OPERATING PERMIT - DRAFT CEQA Unit: RAILSPUR Doc Link: Unit Link:	
					Date: 10/7/2004 Event Description: NEW OPERATING PERMIT - APPLICATION PART B RECEIVED Unit: RAILSPUR Doc Link: Unit Link:	
					Date: 11/26/2017 Event Description: *MOD CLASS 1 - NO PRIOR APPROVAL REQUIRED - FINAL PERMIT MODIFICATION (EXPIRES) Unit: RAILSPUR Doc Link: Unit Link:	
					Date: 11/27/2007 Event Description: NEW OPERATING PERMIT - FINAL PERMIT (EFFECTIVE) Unit: RAILSPUR Doc Link: Unit Link:	
					Date: 10/26/2007 Event Description: NEW OPERATING PERMIT - FINAL PERMIT Unit: RAILSPUR Doc Link: https://www.envirostor.dtsc.ca.gov/public/hwmp_final_documents?global_id=CAL000191813&link_key=1905&document_category=FINAL+PERMIT&event_description=New+Operating+Permit+%2D+FINAL+PERMIT+&mytype=pa Unit Link:	
					Date: 10/4/2005 Event Description: NEW OPERATING PERMIT - DRAFT PERMIT Unit: RAILSPUR Doc Link: Unit Link:	
					Date: 9/15/2004 Event Description: NEW OPERATING PERMIT - APPLICATION PART A RECEIVED Unit: RAILSPUR Doc Link: Unit Link:	
					Date: 4/22/2009	

Map Key	Number of Records	Direction	Distance (mi/ft)	Elev/Diff (ft)	Site	DB
Event Description: *MOD CLASS 1 - NO PRIOR APPROVAL REQUIRED - FINAL PERMIT MODIFICATION						
Unit: RAILSPUR						
Doc Link: https://www.envirostor.dtsc.ca.gov/public/hwmp_final_documents?global_id=CAL000191813&link_key=689&document_category=FINAL+PERMIT&event_description=%2AMod+Class+1+%2D+No+Prior+Approval+Required+%2D+FINAL+PERMIT+MODIFICATION+&mytype=pa						
Unit Link:						
Date: 11/27/2007						
Event Description: *MOD CLASS 1 - NO PRIOR APPROVAL REQUIRED - FINAL PERMIT MODIFICATION (EFFECTIVE)						
Unit: RAILSPUR						
Doc Link:						
Unit Link:						
Date: 9/13/2004						
Event Description: NEW OPERATING PERMIT - APPLICATION PART B RECEIVED						
Unit: RAILSPUR						
Doc Link: https://www.envirostor.dtsc.ca.gov/public/hwmp_final_documents?global_id=CAL000191813&link_key=1905&document_category=INITIAL+PART+B+RECEIVED&event_description=New+Operating+Permit+%2D+APPLICATION+PART+B+RECEIVED+&mytype=pa						
Unit Link:						
Units Undergoing Closure						
Date: 6/13/2007						
Event Description: CLOSURE FINAL - CLOSURE PLAN APPROVED						
Unit: RAILSPUR						
Doc Link: https://www.envirostor.dtsc.ca.gov/public/hwmp_final_documents?global_id=CAL000191813&link_key=692&document_category=PLAN+APPROVED&event_description=Closure+Final+%2D+CLOSURE+PLAN+APPROVED+&mytype=pa						
Date: 7/24/2013						
Event Description: CLOSURE FINAL - ISSUE CLOSURE VERIFICATION						
Unit: RAILSPUR						
Doc Link: https://www.hwmpenvirostor.dtsc.ca.gov/public/site_documents/2300199210/Clean%20Harbors%20San%20Jose%20Rail%20Spur%20Closure%20Cert%2Epdf						
Date: 10/20/2011						
Event Description: CLOSURE FINAL - CLOSURE NOTICE RECEIVED						
Unit: RAILSPUR						
Doc Link: https://www.hwmpenvirostor.dtsc.ca.gov/public/site_documents/4598264396/Clean%20Harbors%20Lenfest%205FFacility%20Notification%20Full%20Closure%2010%2D20%2D2011%2Epdf						
Permit Maintenance - Completed Activities						
Title: Clean Harbors Lenfest_Workplan_Soil Sampling_3-25-2008						
Title Link:						
Document Type: INVESTIGATION WORKPLAN						
Date Completed: 5/24/2008						
Title: Clean Harbors Lenfest_Workplan_Soil Sampling_4-30-2008						
Title Link:						
Document Type: INVESTIGATION WORKPLAN						
Date Completed: 5/24/2008						
61	2 of 2	N	0.62 / 3,254.21	86.49 / -1	CLEAN HARBORS SAN JOSE, RAIL SPUR 660 LENFEST RD SAN JOSE CA 951330000	HWP
Estor/EPA ID: CAL000191813		Permit Renewal Lead:				
Site Code: 22040, 520039		Project Manager:				
Nat Priority List:		Supervisor:				
Acres:		Public Partici Spclst:				
Special Program:		Census Tract: 6085503601				
Funding:		County: SANTA CLARA				
Assembly District: 25		Latitude: 37.364121				

Map Key	Number of Records	Direction	Distance (mi/ft)	Elev/Diff (ft)	Site	DB
Senate District: School District: APN: Cleanup Status: Cleanup Oversight Agencies: Site Type:	15				Longitude: -121.869515	
Office: Past Use that Caused Contam: Potential Media Affected: Potential Contaminants of Concern:		CLOSED - PERMIT AUTHORITY: Standardized				

Site History:

Envirostor ID: Status: Summary Link:	CAL000191813 NO ACTION https://www.envirostor.dtsc.ca.gov/public/eerp_profile_report?global_id=3000705	Program Type: CalEnviroScrnScore:	INSPECTION 85-90%
Envirostor ID: Status: Summary Link:	CAL000191813 CLOSED https://www.envirostor.dtsc.ca.gov/public/hwmp_profile_report?global_id=CAL000191813	Program Type: CalEnviroScrnScore:	HAZ WASTE - Standardized 85-90%

Permit Units - Completed Activities

Date: Event Description: Unit: Doc Link: Unit Link:	10/30/2005 NEW OPERATING PERMIT - FINAL PART A & PART B RECEIVED RAILSPUR
Date: Event Description: Unit: Doc Link: Unit Link:	10/7/2004 NEW OPERATING PERMIT - APPLICATION PART B RECEIVED RAILSPUR
Date: Event Description: Unit: Doc Link: Unit Link:	9/15/2004 NEW OPERATING PERMIT - APPLICATION PART A RECEIVED RAILSPUR
Date: Event Description: Unit: Doc Link: Unit Link:	9/13/2004 NEW OPERATING PERMIT - APPLICATION PART B RECEIVED RAILSPUR https://www.envirostor.dtsc.ca.gov/public/hwmp_final_documents?global_id=CAL000191813&link_key=1905&document_category=INITIAL+PART+B+RECEIVED&event_description=New+Operating+Permit+%2D+APPLICATION+PART+B+RECEIVED+&mytype=pa
Date: Event Description: Unit: Doc Link: Unit Link:	11/26/2017 NEW OPERATING PERMIT - FINAL PERMIT (EXPIRES) RAILSPUR
Date: Event Description: Unit: Doc Link: Unit Link:	12/14/2007 NEW OPERATING PERMIT - CEQA DETERMINATION RAILSPUR https://www.hwmpenvirostor.dtsc.ca.gov/public/site_documents/1027943253/CEQA%2DFiling%20of%20Notice%20of%20Notice%20of%20Determination%20to%20OPR%5F12%2D14%2D2007%2Epdf
Date: Event Description: Unit: Doc Link:	10/4/2005 NEW OPERATING PERMIT - DRAFT PERMIT RAILSPUR

Map Key	Number of Records	Direction	Distance (mi/ft)	Elev/Diff (ft)	Site	DB
Unit Link:						
Date:			11/18/2005			
Event Description:			NEW OPERATING PERMIT - PUBLIC COMMENT (END)			
Unit:			RAILSPUR			
Doc Link:						
Unit Link:						
Date:			1/28/2005			
Event Description:			NEW OPERATING PERMIT - 1ST NOTICE OF DEFICIENCY ISSUED			
Unit:			RAILSPUR			
Doc Link:			https://www.envirostor.dtsc.ca.gov/public/hwmp_final_documents?global_id=CAL000191813&link_key=1905&document_category=1ST+NOTICE+OF+DEFICIENCY+ISSUED&event_description=New+Operating+Permit+%2D+1ST+NOTICE+OF+DEFICIENCY+ISSUED+&mytype=pa			
Unit Link:						
Date:			1/28/2005			
Event Description:			NEW OPERATING PERMIT - 1ST NOTICE OF DEFICIENCY ISSUED			
Unit:			RAILSPUR			
Doc Link:						
Unit Link:						
Date:			11/26/2017			
Event Description:			*MOD CLASS 1 - NO PRIOR APPROVAL REQUIRED - FINAL PERMIT MODIFICATION (EXPIRES)			
Unit:			RAILSPUR			
Doc Link:						
Unit Link:						
Date:			10/25/2011			
Event Description:			*MOD CLASS 1 - NO PRIOR APPROVAL REQUIRED - FINAL PERMIT MODIFICATION			
Unit:			RAILSPUR			
Doc Link:			https://www.envirostor.dtsc.ca.gov/public/hwmp_final_documents?global_id=CAL000191813&link_key=691&document_category=FINAL+PERMIT&event_description=%2AMod+Class+1+%2D+No+Prior+Approval+Required+%2D+FINAL+PERMIT+MODIFICATION+&mytype=pa			
Unit Link:						
Date:			7/28/2007			
Event Description:			NEW OPERATING PERMIT - PUBLIC COMMENT (END)			
Unit:			RAILSPUR			
Doc Link:						
Unit Link:						
Date:			6/13/2007			
Event Description:			NEW OPERATING PERMIT - TECHNICAL COMPLETE LETTER			
Unit:			RAILSPUR			
Doc Link:			https://www.hwmpenvirostor.dtsc.ca.gov/public/site_documents/3918210685/Clean%20Harbors%20Lenfest%5FDTSC%20issued%20Technical%5FCompleteness%20LTR%5F6%2D13%2D2007%2Epdf			
Unit Link:						
Date:			12/17/2007			
Event Description:			NEW OPERATING PERMIT - DRAFT CEQA			
Unit:			RAILSPUR			
Doc Link:						
Unit Link:						
Date:			6/13/2007			
Event Description:			NEW OPERATING PERMIT - DRAFT PERMIT			
Unit:			RAILSPUR			
Doc Link:			https://www.hwmpenvirostor.dtsc.ca.gov/public/site_documents/8521756827/CleanHarbors%5F5FSJ%5Fdpermit%5FRevised%2Epdf			
Unit Link:						
Date:			10/27/2011			
Event Description:			*MOD CLASS 1 - NO PRIOR APPROVAL REQUIRED - FINAL PERMIT MODIFICATION			
Unit:			RAILSPUR			
Doc Link:			https://www.envirostor.dtsc.ca.gov/public/hwmp_final_documents?global_id=CAL000191813&link_key=521&document_category=FINAL+PERMIT&event_description=%2AMod+Class+1+%2D+No+Prior+Approval+Required+%2D+FINAL+PERMIT+MODIFICATION+&mytype=pa			
Unit Link:						

<i>Map Key</i>	<i>Number of Records</i>	<i>Direction</i>	<i>Distance (mi/ft)</i>	<i>Elev/Diff (ft)</i>	<i>Site</i>	<i>DB</i>
Date:			11/27/2007			
Event Description:			*MOD CLASS 1 - NO PRIOR APPROVAL REQUIRED - FINAL PERMIT MODIFICATION (EFFECTIVE)			
Unit:			RAILSPUR			
Doc Link:						
Unit Link:						
Date:			10/26/2007			
Event Description:			NEW OPERATING PERMIT - FINAL PERMIT			
Unit:			RAILSPUR			
Doc Link:			https://www.envirostor.dtsc.ca.gov/public/hwmp_final_documents?global_id=CAL000191813&link_key=1905&document_category=FINAL+PERMIT&event_description=New+Operating+Permit+%2D+FINAL+PERMIT+&mytype=pa			
Unit Link:						
Date:			11/26/2017			
Event Description:			*MOD CLASS 1 - NO PRIOR APPROVAL REQUIRED - FINAL PERMIT MODIFICATION (EXPIRES)			
Unit:						
Doc Link:						
Unit Link:						
Date:			10/4/2005			
Event Description:			NEW OPERATING PERMIT - PUBLIC COMMENT (BEGIN)			
Unit:			RAILSPUR			
Doc Link:			https://www.hwmpenvirostor.dtsc.ca.gov/public/site_documents/7285520255/Public%20Notice%2010%2D4%2D05%2Epdf			
Unit Link:						
Date:			10/24/2008			
Event Description:			*MOD CLASS 1 - NO PRIOR APPROVAL REQUIRED - FINAL PERMIT MODIFICATION			
Unit:						
Doc Link:			https://www.envirostor.dtsc.ca.gov/public/hwmp_final_documents?global_id=CAL000191813&link_key=26&document_category=FINAL+PERMIT&event_description=%2AMod+Class+1+%2D+No+Prior+Approval+Required+%2D+FINAL+PERMIT+MODIFICATION+&mytype=pa			
Unit Link:						
Date:			6/13/2007			
Event Description:			NEW OPERATING PERMIT - PUBLIC COMMENT (BEGIN)			
Unit:			RAILSPUR			
Doc Link:			https://www.envirostor.dtsc.ca.gov/public/hwmp_final_documents?global_id=CAL000191813&link_key=1905&document_category=PUBLIC+COMMENT&event_description=New+Operating+Permit+%2D+PUBLIC+COMMENT+%28BEGIN%29&mytype=pa			
Unit Link:						
Date:			4/22/2009			
Event Description:			*MOD CLASS 1 - NO PRIOR APPROVAL REQUIRED - FINAL PERMIT MODIFICATION			
Unit:			RAILSPUR			
Doc Link:			https://www.envirostor.dtsc.ca.gov/public/hwmp_final_documents?global_id=CAL000191813&link_key=689&document_category=FINAL+PERMIT&event_description=%2AMod+Class+1+%2D+No+Prior+Approval+Required+%2D+FINAL+PERMIT+MODIFICATION+&mytype=pa			
Unit Link:						
Date:			11/27/2007			
Event Description:			*MOD CLASS 1 - NO PRIOR APPROVAL REQUIRED - FINAL PERMIT MODIFICATION (EFFECTIVE)			
Unit:						
Doc Link:						
Unit Link:						
Date:			11/27/2007			
Event Description:			NEW OPERATING PERMIT - FINAL PERMIT (EFFECTIVE)			
Unit:			RAILSPUR			
Doc Link:						
Unit Link:						
Date:			6/12/2007			
Event Description:			NEW OPERATING PERMIT - FINAL PART A & PART B RECEIVED			
Unit:			RAILSPUR			
Doc Link:			https://www.hwmpenvirostor.dtsc.ca.gov/public/site_documents/1809208512/CH%5FSan%5FJose%5FRail%5FSpur%5FTechnical%5FCompleteness%2Epdf			

Map Key	Number of Records	Direction	Distance (mi/ft)	Elev/Diff (ft)	Site	DB
---------	-------------------	-----------	------------------	----------------	------	----

Unit Link:

Units Undergoing Closure

Date: 10/20/2011
Event Description: CLOSURE FINAL - CLOSURE NOTICE RECEIVED
Unit: RAILSPUR
Doc Link: https://www.hwmpenvirostor.dtsc.ca.gov/public/site_documents/4598264396/Clean%20Harbors%20Lenfest%205FFacility%20Notification%20Full%20Closure%2010%2D20%2D2011%2Epdf

Date: 7/24/2013
Event Description: CLOSURE FINAL - ISSUE CLOSURE VERIFICATION
Unit: RAILSPUR
Doc Link: https://www.hwmpenvirostor.dtsc.ca.gov/public/site_documents/2300199210/Clean%20Harbors%20San%20Jose%20Rail%20Spur%20Closure%20Cert%2Epdf

Date: 6/13/2007
Event Description: CLOSURE FINAL - CLOSURE PLAN APPROVED
Unit: RAILSPUR
Doc Link: https://www.envirostor.dtsc.ca.gov/public/hwmp_final_documents?global_id=CAL000191813&link_key=692&document_category=PLAN+APPROVED&event_description=Closure+Final+%2D+CLOSURE+PLAN+APPROVED+&mytype=pa

Permit Maintenance - Completed Activities

Title: Clean Harbors Lenfest_Workplan_Soil Sampling_4-30-2008
Title Link:
Document Type: INVESTIGATION WORKPLAN
Date Completed: 5/24/2008

Title: Clean Harbors Lenfest_Workplan_Soil Sampling_3-25-2008
Title Link:
Document Type: INVESTIGATION WORKPLAN
Date Completed: 5/24/2008

62	1 of 1	NNE	0.66 / 3,486.58	89.82 / 3	FORMER FRITO LAY FACILITY 650 NORTH KING ROAD SAN JOSE CA 95133	ENVIROSTOR
--------------------	--------	-----	--------------------	--------------	---	------------

Estor/EPA ID: 60003118	Assembly District: , 25
Site Code: 202367	Senate District: , 15
Nat Priority List: NO	Permit Renewal Lead:
APN: 254-54-023, 254-55-013, 25454023, 25455013	Public Partici Spclst: CRISS TRINIDAD
Census Tract: 6085503709	Project Manager: JOVANNE VILLAMATER
Site Type: VOLUNTARY AGREEMENT	County: SANTA CLARA
Address Description: 650 NORTH KING ROAD	Latitude: 37.3639
Office: CLEANUP BERKELEY	Longitude: -121.86493
Special Program: VOLUNTARY AGREEMENT - STANDARD VOLUNTARY AGREEMENT	Acres: 10.7 ACRES
Funding: SITE PROPONENT	Supervisor: JULIE PETTIJOHN
Cleanup Status: ACTIVE AS OF 3/19/2021	
Cleanup Oversight Agencies: DTSC - SITE CLEANUP PROGRAM - LEAD AGENCY	
School District:	
Past Use that Caused Contam: AGRICULTURAL - ROW CROPS, MANUFACTURING - OTHER, RAILROAD RIGHT OF WAY	
Potential Media Affected: SOIL, SOIL VAPOR	
Potential Contamin of Concern:	

ARSENIC
TETRACHLOROETHYLENE (PCE)
TRICHLOROETHYLENE (TCE)

Site History:

The Site consists of commercial/industrial property and former railroad and was used for agriculture from 1939-1961. Frito-Lay occupied the property and manufactured potato chips from 1964-1996. Various commercial and light industrial tenants have occupied the property from 1996 to present.

Map Key	Number of Records	Direction	Distance (mi/ft)	Elev/Diff (ft)	Site	DB
Status: Program Type: CalEnviroScreen Score: Summary Link:		ACTIVE VOLUNTARY CLEANUP 65-70% https://www.envirostor.dtsc.ca.gov/public/profile_report?global_id=60003118				
<u>Future Activities</u>						
Area Name: Area Link: Sub Area: Sub Area Link: Document Type: Due Date:		Removal Action Completion Report 2023				
Area Name: Area Link: Sub Area: Sub Area Link: Document Type: Due Date:		Land Use Restriction 2024				
<u>Completed Activities</u>						
Title: Title Link: Area Name: Area Link: Sub Area: Sub Area Link: Document Type: Date Completed: Comments:		Vapor Intrusion Mitigation System (VIMS) Design and Implementation Plan (D&IP) https://www.envirostor.dtsc.ca.gov/public/final_documents2?global_id=60003118&doc_id=60521446 Design/Implementation Workplan 7/22/2022 Vapor Intrusion Mitigation System (VIMS) Design and Implementation Plan provides construction details for the vapor intrusion mitigation system, which will be integrated into the foundation for the new future building. Future Completion Report will provide installation documentation after building construction.				
Title: Title Link: Area Name: Area Link: Sub Area: Sub Area Link: Document Type: Date Completed: Comments:		Removal Action Workplan https://www.envirostor.dtsc.ca.gov/public/final_documents2?global_id=60003118&doc_id=60504059 Removal Action Workplan 4/11/2022 DTSC has determined that the RAW with the Recommended Alternative 2, which consists of targeted excavation and off-Site disposal of metals-impacted soils along the former RR ROW and rail spur, implementation of a vapor intrusion mitigation system for the future on-Site building, and recording a Land Use Covenant as an institutional control, satisfactorily addresses all applicable state and federal statutes and regulations.				
Title: Title Link: Area Name: Area Link: Sub Area: Sub Area Link: Document Type: Date Completed: Comments:		Public Notice https://www.envirostor.dtsc.ca.gov/public/final_documents2?global_id=60003118&doc_id=60504063 Public Notice 2/22/2022 Comment Period start on February 25.				
Title: Title Link: Area Name: Area Link: Sub Area: Sub Area Link: Document Type: Date Completed: Comments:		Phase 1 Environmental Site Assessment https://www.envirostor.dtsc.ca.gov/public/final_documents2?global_id=60003118&doc_id=60496709 Other Report 3/30/2021 The draft Phase I Environmental Site Assessment was completed without DTSC oversight.				

Map Key	Number of Records	Direction	Distance (mi/ft)	Elev/Diff (ft)	Site	DB
Title:					Work Notice	
Title Link:					https://www.envirostor.dtsc.ca.gov/public/final_documents2?global_id=60003118&doc_id=60519215	
Area Name:						
Area Link:						
Sub Area:						
Sub Area Link:						
Document Type:					Work Notice	
Date Completed:					6/23/2022	
Comments:						
Title:					Community Update	
Title Link:					https://www.envirostor.dtsc.ca.gov/public/final_documents2?global_id=60003118&doc_id=60504061	
Area Name:						
Area Link:						
Sub Area:						
Sub Area Link:						
Document Type:					Fact Sheets	
Date Completed:					2/22/2022	
Comments:					Comment period start on Feb 25, 2022.	
Title:					CEQA Consultation	
Title Link:						
Area Name:						
Area Link:						
Sub Area:						
Sub Area Link:						
Document Type:					CEQA - Responsible Agency Review	
Date Completed:					1/18/2022	
Comments:					City of San Jose circulated Initial Study and Negative Declaration and DTSC has no comments.	
Title:					Community Profile	
Title Link:					https://www.envirostor.dtsc.ca.gov/public/final_documents2?global_id=60003118&doc_id=60496713	
Area Name:						
Area Link:						
Sub Area:						
Sub Area Link:						
Document Type:					Community Profile	
Date Completed:					11/5/2021	
Comments:						
Title:					Request for Agency Oversight Application	
Title Link:					https://www.envirostor.dtsc.ca.gov/public/final_documents2?global_id=60003118&doc_id=60496528	
Area Name:						
Area Link:						
Sub Area:						
Sub Area Link:						
Document Type:					Application	
Date Completed:					3/1/2021	
Comments:					DTSC received a Request for Agency Oversight Application.	
Title:					Project Manager Change	
Title Link:					https://www.envirostor.dtsc.ca.gov/public/final_documents2?global_id=60003118&enforcement_id=60522386	
Area Name:						
Area Link:						
Sub Area:						
Sub Area Link:						
Document Type:					Correspondence	
Date Completed:					6/28/2022	
Comments:					Project Manager Changed to Jovanne Villamater.	
Title:					Annual Cost Estimate for 2022-2023	
Title Link:					https://www.envirostor.dtsc.ca.gov/public/final_documents2?global_id=60003118&enforcement_id=60530397	
Area Name:						
Area Link:						
Sub Area:						
Sub Area Link:						
Document Type:					Annual Oversight Cost Estimate	
Date Completed:					9/26/2022	

Map Key	Number of Records	Direction	Distance (mi/ft)	Elev/Diff (ft)	Site	DB
Comments:		Annual Cost Estimate for fiscal year 2022-2023				
Title:		Responsible Agency Review				
Title Link:		https://www.envirostor.dtsc.ca.gov/public/final_documents2?global_id=60003118&enforcement_id=60504065				
Area Name:						
Area Link:						
Sub Area:						
Sub Area Link:						
Document Type:		CEQA - Responsible Agency Review				
Date Completed:		4/11/2022				
Comments:		As Responsible Agency under the California Environmental Quality Act (CEQA), DTSC has made the following determinations, The project will not have a significant effect on the environment, A Mitigated Negative Declaration was prepared for this project pursuant to the provisions of CEQA, Mitigation measures were made a condition of project approval, A Statement of Overriding Considerations was not adopted for this project and Findings were made pursuant to the provisions of CEQA.				
Title:		Site Assessment Reports				
Title Link:		https://www.envirostor.dtsc.ca.gov/public/final_documents2?global_id=60003118&doc_id=60496711				
Area Name:						
Area Link:						
Sub Area:						
Sub Area Link:						
Document Type:		Technical Report				
Date Completed:		3/30/2021				
Comments:		The draft Phase I Environmental Site Assessment was completed without DTSC oversight.				
Title:		Preliminary Environmental Assessment Report				
Title Link:		https://www.envirostor.dtsc.ca.gov/public/final_documents2?global_id=60003118&doc_id=60496731				
Area Name:						
Area Link:						
Sub Area:						
Sub Area Link:						
Document Type:		Preliminary Endangerment Assessment Report				
Date Completed:		9/27/2021				
Comments:		The Report presents the history of the Site, evaluates nature and extent of chemicals of concern (COCs), calculates the risks to current and future users and workers of the Site, evaluates the need for remedial actions necessary to reduce or eliminate potential risks to human health and/or the environment and outlines a remediation strategy to allow for Site industrial redevelopment. The Report recommends preparing a Removal Action Workplan to mitigate the potential risks from COCs in soil and soil vapor.				
Title:		Standard Voluntary Agreement				
Title Link:		https://www.envirostor.dtsc.ca.gov/public/final_documents2?global_id=60003118&enforcement_id=60496530				
Area Name:						
Area Link:						
Sub Area:						
Sub Area Link:						
Document Type:		Standard Voluntary Agreement				
Date Completed:		5/7/2021				
Comments:		Standard Voluntary agreement fully executed.				

63

1 of 1

NNW

0.74 /
3,883.2087.03 /
0ADAPTIVE CIRCUITS, DIV OF
VIKO TECH, INC.
1565-A MABURY ROAD
SAN JOSE CA 95133

ENVIROSTOR

Estor/EPA ID: 71002920

Site Code:

Nat Priority List: NO

APN: NONE SPECIFIED

Census Tract: 6085504319

Site Type: TIERED PERMIT

Address Description: 1565-A MABURY ROAD

Office: CLEANUP BERKELEY

Special Program:

Funding:

Cleanup Status: INACTIVE - NEEDS EVALUATION AS OF 1/27/2012

Cleanup Oversight Agencies: NONE SPECIFIED

School District:

Assembly District: 25

Senate District: 10

Permit Renewal Lead:

Public Partici Spclst:

Project Manager:

County: SANTA CLARA

Latitude: 37.365606

Longitude: -121.872781

Acres: 1 ACRES

Supervisor: ROBERT SENGA

Map Key	Number of Records	Direction	Distance (mi/ft)	Elev/Diff (ft)	Site	DB
---------	-------------------	-----------	------------------	----------------	------	----

Past Use that Caused Contam: NONE SPECIFIED
Potential Media Affected: NONE SPECIFIED
Potential Contaminant of Concern:

NONE SPECIFIED

Site History:

Status: INACTIVE - NEEDS EVALUATION
Program Type: TIERED PERMIT
CalEnviroScreen Score: 65-70%
Summary Link: https://www.envirostor.dtsc.ca.gov/public/profile_report?global_id=71002920

Completed Activities

Title: Phase I Environmental Assessment Checklist
Title Link: https://www.envirostor.dtsc.ca.gov/public/final_documents2?global_id=71002920&doc_id=60303817
Area Name:
Area Link:
Sub Area:
Sub Area Link:
Document Type: Phase 1
Date Completed: 6/6/2011
Comments: Phase I checklist indicates no further action. This has not been verified by DTSC.

64	1 of 1	N	0.77 / 4,082.21	91.82 / 5	SAN JOSE TRANSIT VILLAGE NORTHEAST CORNER OF NORTH KING ROAD AND DOBBIN DRIVE SAN JOSE CA 95133	ENVIROSTOR
--------------------	--------	---	--------------------	--------------	--	------------

Estor/EPA ID:	60000785	Assembly District:	25
Site Code:	201771	Senate District:	15
Nat Priority List:	NO	Permit Renewal Lead:	
APN:	254-04-076, 254-04-087, 254-04-088, 254-04-098	Public Partici Splst:	
Census Tract:	6085503709	Project Manager:	
Site Type:	VOLUNTARY AGREEMENT	County:	SANTA CLARA
Address Description:	NORTHEAST CORNER OF NORTH KING ROAD AND DOBBIN DRIVE	Latitude:	37.3662282717107
Office:	CLEANUP BERKELEY	Longitude:	-121.867455009178
Special Program:	VOLUNTARY AGREEMENT - STANDARD VOLUNTARY AGREEMENT	Acres:	9.48 ACRES
Funding:	SITE PROPONENT	Supervisor:	MARK PIROS
Cleanup Status:	CERTIFIED AS OF 4/5/2011		
Cleanup Oversight Agencies:	DTSC - SITE CLEANUP PROGRAM - LEAD AGENCY		
School District:			
Past Use that Caused Contam:	MANUFACTURING - ELECTRONIC, METAL PLATING - OTHER, RAILROAD RIGHT OF WAY, VEHICLE MAINTENANCE, WAREHOUSING		
Potential Media Affected:	SOIL, SOIL VAPOR		
Potential Contaminant of Concern:			

METALS
 PETROLEUM
 TRICHLOROETHYLENE (TCE)

Site History:

The 9.48 acre property encompasses three sites which are located at 686 North King Road, 670 North King Road, and one abandoned railroad parcel in San Jose. The Site is controlled by San Jose Transit Village Partners, LLC. Reports, containing the results of environmental media sampling conducted at the Site, indicate that the soil and groundwater beneath the Site may be contaminated with potentially hazardous substances, including petroleum products, arsenic, and other metals.

The Site is improved with several building and associated paving and minimal landscaping. One of the parcels is a former rail spur alignment. The areas surrounding the Site are generally residential and light-industrial. The Site properties were first developed between the 1960s and 1970s with the current structures, prior to which the land was either vacant or under agricultural use. Current and historical Site activities have included warehousing, manufacturing and assembly, automotive repair related operations, and other light industrial activities. Known hazardous material and petroleum products at the sites have included plating chemicals and petroleum fuels and oils.

<i>Map Key</i>	<i>Number of Records</i>	<i>Direction</i>	<i>Distance (mi/ft)</i>	<i>Elev/Diff (ft)</i>	<i>Site</i>	<i>DB</i>
Status: Program Type: CalEnviroScreen Score: Summary Link:		CERTIFIED VOLUNTARY CLEANUP 65-70% https://www.envirostor.dtsc.ca.gov/public/profile_report?global_id=60000785				
<u>Completed Activities</u>						
Title: Title Link: Area Name: Area Link: Sub Area: Sub Area Link: Document Type: Date Completed: Comments:		RAW Implementation/Excavation and Disposal Fieldwork 12/5/2010 The field work for the implementation of the Removal Action Workplan to remove contaminated soil began on December 5, 2010 and will take about 1 week to complete.				
Title: Title Link: Area Name: Area Link: Sub Area: Sub Area Link: Document Type: Date Completed: Comments:		RAW Public Comment Period https://www.envirostor.dtsc.ca.gov/public/final_documents2?global_id=60000785&doc_id=6023104 Public Notice 5/29/2009				
Title: Title Link: Area Name: Area Link: Sub Area: Sub Area Link: Document Type: Date Completed: Comments:		San Jose Transit Village, Phase I Environmental Site Assessment, Railroad Parcel https://www.envirostor.dtsc.ca.gov/public/final_documents2?global_id=60000785&doc_id=6019806 Phase 1 12/7/2005				
Title: Title Link: Area Name: Area Link: Sub Area: Sub Area Link: Document Type: Date Completed: Comments:		San Jose Transit Village, Phase II Subsurface Investigation Report, 670 North King Road https://www.envirostor.dtsc.ca.gov/public/final_documents2?global_id=60000785&doc_id=6019801 Site Characterization Report 4/5/2006				
Title: Title Link: Area Name: Area Link: Sub Area: Sub Area Link: Document Type: Date Completed: Comments:		San Jose Transit Village, Phase I Environmental Site Assessment, 670 N. King Road https://www.envirostor.dtsc.ca.gov/public/final_documents2?global_id=60000785&doc_id=6019800 Phase 1 12/15/2005				
Title: Title Link: Area Name: Area Link: Sub Area: Sub Area Link: Document Type: Date Completed: Comments:		Annual Oversight Cost Estimate https://www.envirostor.dtsc.ca.gov/public/final_documents2?global_id=60000785&enforcement_id=60257329 Annual Oversight Cost Estimate 10/19/2010 The annual cost estimation letter was sent out on October 19, 2010 with a cost estimate of \$4,764 for oversight				

Map Key	Number of Records	Direction	Distance (mi/ft)	Elev/Diff (ft)	Site	DB
					cost of fieldwork and removal action completion report.	
					<p>Title: RAW Fact Sheet and Public Notice Title Link: https://www.envirostor.dtsc.ca.gov/public/final_documents2?global_id=60000785&doc_id=6020594 Area Name: Area Link: Sub Area: Sub Area Link: Document Type: Fact Sheets Date Completed: 4/20/2009 Comments: Fact sheet finalized for announcing the Draft Removal Action Plan public comment period from April 29, 2009 to May 29, 2009.</p>	
					<p>Title: Voluntary Cleanup Agreement Title Link: https://www.envirostor.dtsc.ca.gov/public/final_documents2?global_id=60000785&enforcement_id=6011888 Area Name: Area Link: Sub Area: Sub Area Link: Document Type: Standard Voluntary Agreement Date Completed: 5/13/2008 Comments: Voluntary Cleanup Agreement signed</p>	
					<p>Title: San Jose Transit Village, Additional Soil and Groundwater Investigation Report, 670 N. King Road Title Link: https://www.envirostor.dtsc.ca.gov/public/final_documents2?global_id=60000785&doc_id=6019802 Area Name: Area Link: Sub Area: Sub Area Link: Document Type: Supplemental Site Investigation Report Date Completed: 2/28/2007 Comments:</p>	
					<p>Title: San Jose Transit Village, Phase I Environmental Site Assessment, 686 N. King Road Title Link: https://www.envirostor.dtsc.ca.gov/public/final_documents2?global_id=60000785&doc_id=6019803 Area Name: Area Link: Sub Area: Sub Area Link: Document Type: Phase 1 Date Completed: 9/28/2005 Comments:</p>	
					<p>Title: Removal Action Completion Report Title Link: https://www.envirostor.dtsc.ca.gov/public/final_documents2?global_id=60000785&doc_id=6020609 Area Name: Area Link: Sub Area: Sub Area Link: Document Type: Removal Action Completion Report Date Completed: 3/22/2011 Comments: The removal action completion report documented the soil excavation activities and confirmation sampling at the site. All confirmation samples were below the cleanup action levels for residential use.</p>	
					<p>Title: Removal Action Workplan Title Link: https://www.envirostor.dtsc.ca.gov/public/final_documents2?global_id=60000785&doc_id=6019810 Area Name: Area Link: Sub Area: Sub Area Link: Document Type: Removal Action Workplan Date Completed: 6/19/2009 Comments: Final RAW approved for implemenatation that includes excavation and offsite disposal of approximately 140 cubic yards of arsenic contaminated soil.</p>	
					<p>Title: San Jose Transit Village, Additional Soil Investigation Report, Railroad Parcel Title Link: https://www.envirostor.dtsc.ca.gov/public/final_documents2?global_id=60000785&doc_id=6019807 Area Name: Area Link:</p>	

<i>Map Key</i>	<i>Number of Records</i>	<i>Direction</i>	<i>Distance (mi/ft)</i>	<i>Elev/Diff (ft)</i>	<i>Site</i>	<i>DB</i>
Sub Area:						
Sub Area Link:						
Document Type:					Site Characterization Report	
Date Completed:					4/29/2007	
Comments:						
Title:					Certification	
Title Link:					https://www.envirostor.dtsc.ca.gov/public/final_documents2?global_id=60000785&enforcement_id=6012810	
Area Name:						
Area Link:						
Sub Area:						
Sub Area Link:						
Document Type:					Certification	
Date Completed:					4/5/2011	
Comments:					The certification of the San Jose Transit Village, railroad parcel site that all remedial activities were performed in accordance with the approved Remedial Action Workplan. The arsenic contaminated soil was excavated and disposed of at permitted offsite landfill. The site was cleanup to unrestricted land use.	
Title:					Work Notice	
Title Link:					https://www.envirostor.dtsc.ca.gov/public/final_documents2?global_id=60000785&doc_id=6020608	
Area Name:						
Area Link:						
Sub Area:						
Sub Area Link:						
Document Type:					Work Notice	
Date Completed:					11/16/2010	
Comments:					Final Work Notice for the field activities was approved and sent out on November 3, 2010. The fieldwork activities will begin in mid November 2010.	
Title:					CEQA - Notice of Exemption	
Title Link:					https://www.envirostor.dtsc.ca.gov/public/final_documents2?global_id=60000785&enforcement_id=6012801	
Area Name:						
Area Link:						
Sub Area:						
Sub Area Link:						
Document Type:					CEQA - Notice of Exemption	
Date Completed:					6/9/2009	
Comments:					NOE finalized and will be filed with the Governor's Office of Planning and Research, State Clearinghouse.	
Title:					Community Profile	
Title Link:					https://www.envirostor.dtsc.ca.gov/public/final_documents2?global_id=60000785&doc_id=6019811	
Area Name:						
Area Link:						
Sub Area:						
Sub Area Link:						
Document Type:					Community Profile	
Date Completed:					3/31/2009	
Comments:					Community Profile signed and approved by DTSC.	
Title:					San Jose Transit Village, Phase II Subsurface Investigation Report, 686 North King Road	
Title Link:					https://www.envirostor.dtsc.ca.gov/public/final_documents2?global_id=60000785&doc_id=6019804	
Area Name:						
Area Link:						
Sub Area:						
Sub Area Link:						
Document Type:					Site Characterization Report	
Date Completed:					4/29/2007	
Comments:						
Title:					San Jose Transit Village, Site Investigation Report, 686 N. King Road	
Title Link:					https://www.envirostor.dtsc.ca.gov/public/final_documents2?global_id=60000785&doc_id=6019805	
Area Name:						
Area Link:						
Sub Area:						
Sub Area Link:						
Document Type:					Site Characterization Report	
Date Completed:					11/23/2007	
Comments:						

Map Key	Number of Records	Direction	Distance (mi/ft)	Elev/Diff (ft)	Site	DB
65	1 of 1	NW	0.78 / 4,093.20	85.24 / -2	QUEST DIAGNOSTICS 967 MABURY RD SAN JOSE CA 95133	ENVIROSTOR

Estor/EPA ID: 71003781
Site Code:
Nat Priority List: NO
APN: 25439012
Census Tract: 6085504318
Site Type: TIERED PERMIT
Address Description: 967 MABURY RD
Office: CLEANUP BERKELEY
Special Program:
Funding:
Cleanup Status: INACTIVE - NEEDS EVALUATION AS OF
Cleanup Oversight Agencies: NONE SPECIFIED
School District:
Past Use that Caused Contam: NONE SPECIFIED
Potential Media Affected: NONE SPECIFIED
Potential Contaminant of Concern:

Assembly District: 25
Senate District: 10
Permit Renewal Lead:
Public Partici Spclst:
Project Manager:
County: SANTA CLARA
Latitude: 37.3626027
Longitude: -121.8805336
Acres: NONE SPECIFIED
Supervisor:

NONE SPECIFIED

Site History:

Site History: New notifier on September 13, 2004

Status: INACTIVE - NEEDS EVALUATION
Program Type: TIERED PERMIT
CalEnviroScreen Score: 80-85%
Summary Link: https://www.envirostor.dtsc.ca.gov/public/profile_report?global_id=71003781

Completed Activities

Title: Tiered Permit Notification Letter
Title Link: https://www.envirostor.dtsc.ca.gov/public/final_documents2?global_id=71003781&enforcement_id=60383303
Area Name:
Area Link:
Sub Area:
Sub Area Link:
Document Type: Correspondence
Date Completed: 8/24/2004
Comments: Letter was completed and sent on August 24, 2004.

Title: Tiered Permit Phase I Assessment Checklist
Title Link: https://www.envirostor.dtsc.ca.gov/public/final_documents2?global_id=71003781&enforcement_id=60383302
Area Name:
Area Link:
Sub Area:
Sub Area Link:
Document Type: Phase 1 Non-Submittal
Date Completed: 2/8/2005
Comments: Document was completed by Site and submitted to DTSC

66	1 of 1	N	0.83 / 4,359.98	90.50 / 3	CHERRY ACRES PARTNERSHIP 1671 MABURY SAN JOSE CA 95133	ENVIROSTOR
--------------------	--------	---	--------------------	--------------	--	------------

Estor/EPA ID: 43330031
Site Code: 201588
Nat Priority List: NO
APN: 254-17-077, 254-17-098
Census Tract: 6085504319
Site Type: VOLUNTARY AGREEMENT
Address Description: 1671 MABURY

Assembly District: 25
Senate District: 10
Permit Renewal Lead:
Public Partici Spclst:
Project Manager: ALLAN FONE
County: SANTA CLARA
Latitude: 37.3671566265061

Map Key	Number of Records	Direction	Distance (mi/ft)	Elev/Diff (ft)	Site	DB
Office:	CLEANUP BERKELEY			Longitude:	-121.87045	
Special Program:	VOLUNTARY AGREEMENT - STANDARD VOLUNTARY AGREEMENT			Acres:	3.98 ACRES	
Funding:	SITE PROPONENT			Supervisor:	KAREN TOTTH	
Cleanup Status:	NO FURTHER ACTION AS OF 2/6/2006					
Cleanup Oversight Agencies:	DTSC - SITE CLEANUP PROGRAM - LEAD AGENCY					
School District:						
Past Use that Caused Contam:	AGRICULTURAL - ORCHARD, METAL PLATING - OTHER					
Potential Media Affected:	SOIL					
Site History:						

The Site contains a multi tenant single story building, divided into 7 separate tenant areas with each area having both office and warehouse space. There is an asphalt parking lot and landscaping surrounding the building.

Prior to 1986 the area was occupied by orchards, farm land, vacant property, and industry. From approximately 1986 to 1998, spaces 1677 and 1679 were occupied by one company, Exion Technology Inc./Pico Media, Inc., performing manufacturing processes for the semiconductor industry. One aspect of their processing included nickel plating operations.

Potential Contaminant of Concern:

LEAD
NICKEL
ORGANIC LIQUIDS WITH METALS
TPH-MOTOR OIL

Status: NO FURTHER ACTION
Program Type: VOLUNTARY CLEANUP
CalEnviroScreen Score: 65-70%
Summary Link: https://www.envirostor.dtsc.ca.gov/public/profile_report?global_id=43330031

Completed Activities

Title: Soil Excavation and Grab Groundwater Sampling Report
Title Link: https://www.envirostor.dtsc.ca.gov/public/final_documents2?global_id=43330031&doc_id=6010340
Area Name:
Area Link:
Sub Area:
Sub Area Link:
Document Type: Removal Action Completion Report
Date Completed: 2/6/2006
Comments: No further Action is necessary with respect to investigation and remediation of hazardous substances at the property. All contaminated soils above residential levels have been removed.

Title: Preliminary Endangerment Assessment Report
Title Link: https://www.envirostor.dtsc.ca.gov/public/final_documents2?global_id=43330031&doc_id=5016676
Area Name:
Area Link:
Sub Area:
Sub Area Link:
Document Type: Preliminary Endangerment Assessment Report
Date Completed: 1/13/2006
Comments: Two conditions with the approval, resample groundwater field filtered at GW-1 for metals and removal of the oil and grease contaminated soil with confirmation samples.

Title: VCA Complete
Title Link: https://www.envirostor.dtsc.ca.gov/public/final_documents2?global_id=43330031&enforcement_id=6010001
Area Name:
Area Link:
Sub Area:
Sub Area Link:
Document Type: *Voluntary Cleanup Agreement Completion
Date Completed: 2/6/2006
Comments:

Title: Voluntary Cleanup Agreement
Title Link: https://www.envirostor.dtsc.ca.gov/public/final_documents2?global_id=43330031&enforcement_id=5016675
Area Name:
Area Link:

Map Key	Number of Records	Direction	Distance (mi/ft)	Elev/Diff (ft)	Site	DB
---------	-------------------	-----------	------------------	----------------	------	----

Sub Area:
Sub Area Link:
Document Type: Standard Voluntary Agreement
Date Completed: 2/4/2005
Comments: Signed Voluntary Cleanup Agreement with Cherry Acres Partnership to conduct a Preliminary Endangerment Assessment on this former metal plating facility.

67	1 of 1	NW	0.89 / 4,680.83	83.44 / -4	ELCON, INC. 1009 TIMOTHY DRIVE SAN JOSE CA 95133	ENVIROSTOR
--------------------	--------	----	--------------------	---------------	--	------------

Estor/EPA ID:	71002817	Assembly District:	25
Site Code:	520096	Senate District:	10
Nat Priority List:	NO	Permit Renewal Lead:	
APN:	25413117	Public Partici Spclst:	
Census Tract:	6085504318	Project Manager:	CLAUDE JEMISON
Site Type:	TIERED PERMIT	County:	SANTA CLARA
Address Description:	1009 TIMOTHY DRIVE	Latitude:	37.364752
Office:	CLEANUP BERKELEY	Longitude:	-121.880685
Special Program:		Acres:	0.5 ACRES
Funding:		Supervisor:	JULIE PETTIJOHN
Cleanup Status:	CERTIFIED O&M - LAND USE RESTRICTIONS ONLY AS OF 5/20/2016		
Cleanup Oversight Agencies:	DTSC - SITE CLEANUP PROGRAM - LEAD AGENCY		
School District:			
Past Use that Caused Contam:	METAL PLATING - OTHER		
Potential Media Affected:	OTHER GROUNDWATER AFFECTED (USES OTHER THAN DRINKING WATER), SOIL		
Potential Contamin of Concern:			

BENZO[A]PYRENE
METALS
TRICHLOROETHYLENE (TCE)

Site History:

Site History: The facility is located at 1009 Timothy Drive, in the City of San Jose, Santa Clara County. Surrounding properties consist of commercial and industrial developments. Prime Plating is comprised of a single building structure of approximately 33,000 square feet. The building is further subdivided into different rooms for different operations. The entire property is 90,000 square feet. The facility has been operating in its current location for the past 38 years, prior to that the land was undeveloped. The Facility contact person is Mr. Edward Pease, the Chemical Engineer who has been with the Facility for the past 6 years. The President of the facility is Mr. Barraco.

The operations at the Facility include metal plating and finishing, metal forming, precision machining, photochemical machining, metal etching, metal to ceramic brazing, lamination and assembly, sintering and heat treatment. Elcon specialized in base materials such as nickel, gold, kovar, molybdenum, tungsten, silver, stainless steel, beryllium copper, tungsten copper, copper, and brass. Metal etching and plating tend to be on a small scale for biomedical, aerospace and electronic processes.

Status:	CERTIFIED O&M - LAND USE RESTRICTIONS ONLY - LAND USE RESTRICTIONS
Program Type:	TIERED PERMIT
CalEnviroScreen Score:	80-85%
Summary Link:	https://www.envirostor.dtsc.ca.gov/public/profile_report?global_id=71002817

Land Use Restrictions

Site Management Requirements:	DAY CARE CENTER PROHIBITED HOSPITAL USE PROHIBITED LAND USE COVENANT NO EXCAVATION OR ACTIVITIES WHICH DISTURB THE SOIL BELOW A SPECIFIED DEPTH (SEE COVENANT FOR DEPTH) WITHOUT AGENCY REVIEW AND APPROVAL OF A SOIL MANAGEMENT PLAN NO GROUNDWATER EXTRACTION AT ANY DEPTH WITHOUT APPROVAL NO OIL OR GAS EXTRACTION AT ANY DEPTH NOTIFY AFTER CHANGE OF PROPERTY OWNER RESIDENCE USE PROHIBITED
Title:	Land Use Covenant
Title Link:	https://www.envirostor.dtsc.ca.gov/public/view_document?docurl=/public/deliverable_documents/6947499155/Elcon%20LUC%20Recorded%2Epdf
Date Recorded:	5/6/2016

<i>Map Key</i>	<i>Number of Records</i>	<i>Direction</i>	<i>Distance (mi/ft)</i>	<i>Elev/Diff (ft)</i>	<i>Site</i>	<i>DB</i>
----------------	--------------------------	------------------	-------------------------	-----------------------	-------------	-----------

Currently Scheduled Activities

Area Name:
Area Link:
Sub Area:
Sub Area Link:
Document Type: Certification
Due Date: 10/25/2021
Revised Date:

Completed Activities

Title: Conveyance of Property Notification
Title Link: https://www.envirostor.dtsc.ca.gov/public/final_documents2?global_id=71002817&enforcement_id=60423787

Area Name:
Area Link:
Sub Area:
Sub Area Link:

Document Type: Correspondence
Date Completed: 12/27/2016
Comments: Letter to DTSC providing notification of change in ownership and purchase of the Site by RE Diversified Holdings LLC.

Title: Land Use Covenant
Title Link: https://www.envirostor.dtsc.ca.gov/public/final_documents2?global_id=71002817&enforcement_id=60399561

Area Name:
Area Link:
Sub Area:
Sub Area Link:

Document Type: Land Use Restriction
Date Completed: 5/6/2016
Comments: The Land Use Covenant was recorded with Santa Clara County on May 6, 2016 and restricts sensitive uses on the site and requires a Soil Management Plan approved by DTSC if the soil is disturbed.

Title: Request for Agency Oversight
Title Link: https://www.envirostor.dtsc.ca.gov/public/final_documents2?global_id=71002817&doc_id=60361228

Area Name:
Area Link:
Sub Area:
Sub Area Link:

Document Type: Application
Date Completed: 4/30/2014
Comments: A Request for Agency Oversight Application was submitted to DTSC by the site owner to oversee a Preliminary Endangerment Assessment.

Title: Phase I Inspection Completed

Title Link:
Area Name:
Area Link:
Sub Area:
Sub Area Link:

Document Type: Phase 1
Date Completed: 3/7/2007
Comments:

Title: Facility Initiated Corrective Action
Title Link: https://www.envirostor.dtsc.ca.gov/public/final_documents2?global_id=71002817&enforcement_id=60360658

Area Name:
Area Link:
Sub Area:
Sub Area Link:

Document Type: Consent Order
Date Completed: 7/3/2014
Comments: Signed FICA Agreement between DTSC and Elcon

Title: Annual Oversight Cost Estimate Letter
Title Link: https://www.envirostor.dtsc.ca.gov/public/final_documents2?global_id=71002817&enforcement_id=60507560

Area Name:

<i>Map Key</i>	<i>Number of Records</i>	<i>Direction</i>	<i>Distance (mi/ft)</i>	<i>Elev/Diff (ft)</i>	<i>Site</i>	<i>DB</i>
Area Link:						
Sub Area:						
Sub Area Link:						
Document Type:			Annual Oversight Cost Estimate			
Date Completed:			10/20/2021			
Comments:			Project manager sent approval letter to staff for mailing.			
Title:			Land Use Restriction Monitoring Report			
Title Link:			https://www.envirostor.dtsc.ca.gov/public/final_documents2?global_id=71002817&doc_id=60413601			
Area Name:						
Area Link:						
Sub Area:						
Sub Area Link:						
Document Type:			Land Use Restriction Monitoring Report			
Date Completed:			2/22/2017			
Comments:			As required by Section 4.5 of the Land Use Covenant, CB&I performed an annual site inspection on behalf of RE Diversified Holding LLC, the site owner, to verify compliance with the restrictions and requirements of the Land Use Covenant. CB&I concluded in the site inspection report that that no prohibited use of the site was observed and the site is in compliance with the Land Use Covenant.			
Title:			Public Notice on Land Use Covenant			
Title Link:			https://www.envirostor.dtsc.ca.gov/public/final_documents2?global_id=71002817&doc_id=60399558			
Area Name:						
Area Link:						
Sub Area:						
Sub Area Link:						
Document Type:			Public Notice			
Date Completed:			12/18/2015			
Comments:			A public notice was published in the Milpitas Post on 12/18/2015 that announced DTSC's intent to enter into a Land Use Covenant with the Site owner based on the findings of the Preliminary Endangerment Assessment.			
Title:			Preliminary Endangerment Assessment			
Title Link:			https://www.envirostor.dtsc.ca.gov/public/final_documents2?global_id=71002817&doc_id=60364890			
Area Name:						
Area Link:						
Sub Area:						
Sub Area Link:						
Document Type:			Preliminary Endangerment Assessment Report			
Date Completed:			9/21/2015			
Comments:						
Title:			Supplemental Site Investigation Workplan			
Title Link:			https://www.envirostor.dtsc.ca.gov/public/final_documents2?global_id=71002817&doc_id=60364888			
Area Name:						
Area Link:						
Sub Area:						
Sub Area Link:						
Document Type:			Supplemental Site Investigation Workplan			
Date Completed:			9/25/2014			
Comments:			The Supplemental Site Investigation Work Plan outlines additional installation of monitoring wells and soil, soil gas, and groundwater sampling to supplement the data obtained during the Limited Phase II Environmental Site Assessment performed in December 2013.			
Title:			Phase II Report			
Title Link:			https://www.envirostor.dtsc.ca.gov/public/final_documents2?global_id=71002817&doc_id=60364846			
Area Name:						
Area Link:						
Sub Area:						
Sub Area Link:						
Document Type:			Technical Report			
Date Completed:			2/28/2014			
Comments:			Phase II was completed by consultant and submitted to DTSC.			
Title:			Phase I			
Title Link:			https://www.envirostor.dtsc.ca.gov/public/final_documents2?global_id=71002817&doc_id=60364853			
Area Name:						
Area Link:						
Sub Area:						
Sub Area Link:						

Map Key	Number of Records	Direction	Distance (mi/ft)	Elev/Diff (ft)	Site	DB
Document Type:					Technical Report	
Date Completed:					2/18/2014	
Comments:					Phase I was completed by consultant and submitted to DTSC	
Title:					Inspection - Other	
Title Link:						
Area Name:						
Area Link:						
Sub Area:						
Sub Area Link:						
Document Type:					* Other	
Date Completed:					3/7/2007	
Comments:					Inspection report sent on 3/7/2007	
Title:					Land Use Restriction Monitoring Report	
Title Link:					https://www.envirostor.dtsc.ca.gov/public/final_documents2?global_id=71002817&doc_id=60413603	
Area Name:						
Area Link:						
Sub Area:						
Sub Area Link:						
Document Type:					Land Use Restriction Monitoring Report	
Date Completed:					2/22/2019	
Comments:						
Title:					Annual Oversight Cost Estimate	
Title Link:					https://www.envirostor.dtsc.ca.gov/public/final_documents2?global_id=71002817&enforcement_id=60454838	
Area Name:						
Area Link:						
Sub Area:						
Sub Area Link:						
Document Type:					Annual Oversight Cost Estimate	
Date Completed:					12/5/2018	
Comments:					DTSC oversight cost estimate for fiscal year 2018/2019 (July 1, 2018 - June 30, 2019).	
Title:					Land Use Restriction Monitoring Report	
Title Link:					https://www.envirostor.dtsc.ca.gov/public/final_documents2?global_id=71002817&doc_id=60413602	
Area Name:						
Area Link:						
Sub Area:						
Sub Area Link:						
Document Type:					Land Use Restriction Monitoring Report	
Date Completed:					3/12/2018	
Comments:						
Title:					Notification of Change in Site Ownership	
Title Link:					https://www.envirostor.dtsc.ca.gov/public/final_documents2?global_id=71002817&enforcement_id=60419568	
Area Name:						
Area Link:						
Sub Area:						
Sub Area Link:						
Document Type:					Correspondence	
Date Completed:					9/23/2016	
Comments:					Notification of change in Site ownership to Diversified Holdings LLC.	
Title:					Land Use Restriction Monitoring Report	
Title Link:					https://www.envirostor.dtsc.ca.gov/public/final_documents2?global_id=71002817&doc_id=60413605	
Area Name:						
Area Link:						
Sub Area:						
Sub Area Link:						
Document Type:					Land Use Restriction Monitoring Report	
Date Completed:					8/20/2021	
Comments:						
Title:					Annual Oversight Cost Estimate	
Title Link:					https://www.envirostor.dtsc.ca.gov/public/final_documents2?global_id=71002817&enforcement_id=60469528	
Area Name:						
Area Link:						
Sub Area:						

Map Key	Number of Records	Direction	Distance (mi/ft)	Elev/Diff (ft)	Site	DB
<p>Sub Area Link: Document Type: Annual Oversight Cost Estimate Date Completed: 10/9/2020 Comments: Emailed 10/9/2020. Hard copy to be mailed next week. EC</p> <p>Title: Acknowledgment of Termination and Satisfaction Title Link: https://www.envirostor.dtsc.ca.gov/public/final_documents2?global_id=71002817&enforcement_id=60399562 Area Name: Area Link: Sub Area: Sub Area Link:</p> <p>Document Type: Acknowledgement of Satisfaction Date Completed: 5/20/2016 Comments: The Land Use Covenant recommended by the Final Preliminary Endangerment Assessment report, approved by DTSC on September 21, 2015, was executed and recorded with Santa Clara County. DTSC determined and conveyed in a May 13, 2016 letter to the property owner/proponent that no further action is necessary with respect to the investigation and remediation of hazardous substances or wastes at the Elcon Precision facility, with the exception of the compliance with the requirements and restrictions of the Land Use Covenant. An Acknowledgment of Termination and Satisfaction was fully-executed on May 20, 2016.</p> <p>Title: Facility-Initiated Consent Agreement Amendment Title Link: https://www.envirostor.dtsc.ca.gov/public/final_documents2?global_id=71002817&enforcement_id=60399557 Area Name: Area Link: Sub Area: Sub Area Link:</p> <p>Document Type: Amendment - Order/Agreement Date Completed: 11/5/2015 Comments: The First Amendment to Agreement for Facility-Initiated Corrective Action adds a Land Use Covenant and associated public notice to the scope of work of the original agreement.</p> <p>Title: Annual Oversight Cost Estimate Title Link: https://www.envirostor.dtsc.ca.gov/public/final_documents2?global_id=71002817&enforcement_id=60531143 Area Name: Area Link: Sub Area: Sub Area Link:</p> <p>Document Type: Annual Oversight Cost Estimate Date Completed: 10/5/2022 Comments:</p> <p>Title: Fieldwork Title Link: Area Name: Area Link: Sub Area: Sub Area Link:</p> <p>Document Type: Fieldwork Date Completed: 1/15/2015 Comments: Field work outlined in the Supplemental Site Investigation Workplan approved by DTSC on September 25, 2014 was completed.</p>						
68	1 of 2	E	0.89 / 4,706.90	100.96 / 14	SAN ANTONIO ELEMENTARY SCHOOL 1855 EAST SAN ANTONIO STREET SAN JOSE CA 95116	SCH
<p>Estor/EPA ID: 43820003 Site Code: 204031, 204034 Nat Priority List: NO Acres: 8.3 ACRES Special Program: Funding: SCHOOL DISTRICT Assembly District: 27 Senate District: 15 School District: ALUM ROCK UNION ELEMENTARY SCHOOL DISTRICT</p> <p>Permit Renewal Lead: Project Manager: Supervisor: MARK MALINOWSKI Public Partici Spclst: Census Tract: 6085503710 County: SANTA CLARA Latitude: 37.3508947 Longitude: -121.8517992</p>						

Map Key	Number of Records	Direction	Distance (mi/ft)	Elev/Diff (ft)	Site	DB
APN:		NONE SPECIFIED				
Cleanup Status:		NO FURTHER ACTION AS OF 11/1/2005				
Cleanup Oversight Agencies:		DTSC - SITE CLEANUP PROGRAM - LEAD AGENCY				
Site Type:		SCHOOL				
Office:		NORTHERN CALIFORNIA SCHOOLS & SANTA SUSANA				
Past Use that Caused Contam:		AGRICULTURAL - ORCHARD				
Potential Media Affected:		SOIL				
Potential Contaminant of Concern:						

ARSENIC

SITE HISTORY:

The site is being redeveloped, tearing down old school buildings and rebuilding. Prior to school construction in the 1960s. The site was utilized as residential property. As of 2003 district does not plan to reconstruct the school and same buildings will remain.

Status: NO FURTHER ACTION
Program Type: SCHOOL EVALUATION
CalEnviroScreen Score: 70-75%
Summary Link: https://www.envirostor.dtsc.ca.gov/public/profile_report?global_id=43820003

Completed Activities

Title: Environmental Oversight Agreement
Title Link: https://www.envirostor.dtsc.ca.gov/public/final_documents2?global_id=43820003&enforcement_id=6006311
Area Name:
Area Link:
Sub Area:
Sub Area Link:
Document Type: Environmental Oversight Agreement
Date Completed: 6/15/2000
Comments:

Title: Preliminary Endangerment Assessment Report
Title Link: https://www.envirostor.dtsc.ca.gov/public/final_documents2?global_id=43820003&doc_id=6006315
Area Name:
Area Link:
Sub Area:
Sub Area Link:
Document Type: Preliminary Endangerment Assessment Report
Date Completed: 4/16/2001
Comments:

Title: Phase 1
Title Link:
Area Name:
Area Link:
Sub Area:
Sub Area Link:
Document Type: Phase 1
Date Completed: 5/10/2000
Comments:

Title: Additional Arsenic Sampling Results (SSI), Smith Emery Company
Title Link:
Area Name:
Area Link:
Sub Area:
Sub Area Link:
Document Type: Supplemental Site Investigation Report
Date Completed: 11/2/2005
Comments: Based on data, arsenic within background range.

Title: * Workplan
Title Link:
Area Name:
Area Link:

Map Key	Number of Records	Direction	Distance (mi/ft)	Elev/Diff (ft)	Site	DB
Sub Area:						
Sub Area Link:						
Document Type:		* Workplan				
Date Completed:		8/11/2000				
Comments:		Approved PEA WP				
Title:						
* Site Visit - Site Inspections/visit						
Title Link:						
Area Name:						
Area Link:						
Sub Area:						
Sub Area Link:						
Document Type:		Site Inspections/Visit (Non LUR)				
Date Completed:		6/27/2000				
Comments:						
Title:						
Supplemental Site Investigation for Arsenic						
Title Link:						
Area Name:						
Area Link:						
Sub Area:						
Sub Area Link:						
Document Type:		Supplemental Site Investigation Workplan				
Date Completed:		11/1/2004				
Comments:		SSI WP informally approved for implementation.				
Title:						
* Site Visit - Site Inspections/visit						
Title Link:						
Area Name:						
Area Link:						
Sub Area:						
Sub Area Link:						
Document Type:		Site Inspections/Visit (Non LUR)				
Date Completed:		5/6/2000				
Comments:						

<p>68 2 of 2</p>	<p>E</p>	<p>0.89 / 4,706.90</p>	<p>100.96 / 14</p>	<p>SAN ANTONIO ELEMENTARY SCHOOL 1855 EAST SAN ANTONIO STREET SAN JOSE CA 95116</p>	<p>ENVIROSTOR</p>
---------------------------------------	-----------------	-----------------------------------	-------------------------------	--	--------------------------

Estor/EPA ID:	43820003	Assembly District:	27
Site Code:	204031, 204034	Senate District:	15
Nat Priority List:	NO	Permit Renewal Lead:	
APN:	NONE SPECIFIED	Public Partici Spclst:	
Census Tract:	6085503710	Project Manager:	
Site Type:	SCHOOL	County:	SANTA CLARA
Address Description:	1855 EAST SAN ANTONIO STREET	Latitude:	37.3508947
Office:	NORTHERN CALIFORNIA SCHOOLS & SANTA SUSANA	Longitude:	-121.8517992
Special Program:		Acres:	8.3 ACRES
Funding:	SCHOOL DISTRICT	Supervisor:	MARK MALINOWSKI
Cleanup Status:	NO FURTHER ACTION AS OF 11/1/2005		
Cleanup Oversight Agencies:	DTSC - SITE CLEANUP PROGRAM - LEAD AGENCY		
School District:	ALUM ROCK UNION ELEMENTARY SCHOOL DISTRICT		
Past Use that Caused Contam:	AGRICULTURAL - ORCHARD		
Potential Media Affected:	SOIL		
Potential Contamin of Concern:			

ARSENIC

Site History:

The site is being redeveloped, tearing down old school buildings and rebuilding. Prior to school construction in the 1960s. The site was utilized as residential property. As of 2003 district does not plan to reconstruct the school and same buildings will remain.

Status: NO FURTHER ACTION

Map Key	Number of Records	Direction	Distance (mi/ft)	Elev/Diff (ft)	Site	DB
Program Type: CalEnviroScreen Score: Summary Link:		SCHOOL EVALUATION 70-75% https://www.envirostor.dtsc.ca.gov/public/profile_report?global_id=43820003				
<u>Completed Activities</u>						
Title: Title Link: Area Name: Area Link: Sub Area: Sub Area Link: Document Type: Date Completed: Comments:		Supplemental Site Investigation for Arsenic Supplemental Site Investigation Workplan 11/1/2004 SSI WP informally approved for implementation.				
Title: Title Link: Area Name: Area Link: Sub Area: Sub Area Link: Document Type: Date Completed: Comments:		Preliminary Endangerment Assessment Report https://www.envirostor.dtsc.ca.gov/public/final_documents2?global_id=43820003&doc_id=6006315				
Title: Title Link: Area Name: Area Link: Sub Area: Sub Area Link: Document Type: Date Completed: Comments:		Preliminary Endangerment Assessment Report 4/16/2001				
Title: Title Link: Area Name: Area Link: Sub Area: Sub Area Link: Document Type: Date Completed: Comments:		* Workplan				
Title: Title Link: Area Name: Area Link: Sub Area: Sub Area Link: Document Type: Date Completed: Comments:		* Workplan 8/11/2000 Approved PEA WP				
Title: Title Link: Area Name: Area Link: Sub Area: Sub Area Link: Document Type: Date Completed: Comments:		Phase 1				
Title: Title Link: Area Name: Area Link: Sub Area: Sub Area Link: Document Type: Date Completed: Comments:		Phase 1 5/10/2000				
Title: Title Link: Area Name: Area Link: Sub Area: Sub Area Link: Document Type: Date Completed: Comments:		* Site Visit - Site Inspections/visit Site Inspections/Visit (Non LUR) 5/6/2000				
Title: Title Link: Area Name: Area Link: Sub Area: Sub Area Link: Document Type: Date Completed: Comments:		Additional Arsenic Sampling Results (SSI), Smith Emery Company Supplemental Site Investigation Report 11/2/2005 Based on data, arsenic within background range.				
Title: Title Link:		Environmental Oversight Agreement https://www.envirostor.dtsc.ca.gov/public/final_documents2?global_id=43820003&enforcement_id=6006311				

Map Key	Number of Records	Direction	Distance (mi/ft)	Elev/Diff (ft)	Site	DB
---------	-------------------	-----------	------------------	----------------	------	----

Area Name:
Area Link:
Sub Area:
Sub Area Link:
Document Type: Environmental Oversight Agreement
Date Completed: 6/15/2000
Comments:

Title: * Site Visit - Site Inspections/visit
Title Link:
Area Name:
Area Link:
Sub Area:
Sub Area Link:
Document Type: Site Inspections/Visit (Non LUR)
Date Completed: 6/27/2000
Comments:

69	1 of 1	NNE	0.93 / 4,934.48	101.68 / 14	FORMER SERRA SILICON VALLEY CORPORATION 1875 DOBBIN DR SAN JOSE CA 95133	ENVIROSTOR
--------------------	--------	-----	--------------------	----------------	--	------------

Estor/EPA ID:	71003835	Assembly District:	25
Site Code:	202337, 550310	Senate District:	15, 10
Nat Priority List:	NO	Permit Renewal Lead:	
APN:	25455006	Public Partici Spclst:	TAMMY PICKENS
Census Tract:	6085503709	Project Manager:	MARIENEL BASIGA
Site Type:	VOLUNTARY AGREEMENT	County:	SANTA CLARA
Address Description:	1875 DOBBIN DR	Latitude:	37.368186
Office:	CLEANUP BERKELEY	Longitude:	-121.865097
Special Program:		Acres:	4.9 ACRES
Funding:		Supervisor:	MARIKKA HUGHES
Cleanup Status:	ACTIVE AS OF 12/18/2013		
Cleanup Oversight Agencies:	DTSC - SITE CLEANUP PROGRAM - LEAD AGENCY		
School District:			
Past Use that Caused Contam:	MANUFACTURING - OTHER, METAL PLATING - OTHER		
Potential Media Affected:	SOIL, SOIL VAPOR		
Potential Contamin of Concern:			

ARSENIC
 NICKEL
 TPH-MOTOR OIL
 TPH-DIESEL
 TETRACHLOROETHYLENE (PCE)

Site History:

Site History: The site is located at 1875 Dobbin Drive in the City of San Jose in Santa Clara County. The driveway to the facility is at the very end of Dobbin Drive. The site is about 4 acres and includes one building of approximately 2.55 acres. The immediate surrounding area is predominantly developed as residential, warehouses and small businesses. Touche Manufacturing Company also known as Serra Corporation had occupied the building since the mid 1980's. Operation at the site included metal cutting, welding, detailing, metal finishing, plating and painting.

According to the Final Closure Report dated March 2006 prepared by Chemical Solutions Inc., the operation was ceased at the site in 2003 and nearly all of the equipments were removed from the building. Remaining in the facility were the non-operational paint booths and the plating shop including numerous plating tanks and a waste treatment system. The plating tanks contained plating chemicals and wastes remaining after operations were stopped. In 2004, plating tanks, the chemicals in the plating tanks, and the waste treatment tanks were removed from the property. The final closure began in 2005 under the oversight of the San Jose Fire Department and the County of Santa Clara Department of Environmental Health. The closure plan included sampling of the plating shop for metals, pH, total cyanide and VOC's. Sampling was conducted by Aqua Science Engineers, Inc. in October of 2005 and the Report of Soil and Concrete sampling was completed in November of 2005. Based on the Soil and Concrete Sampling Report, there were 18 samples taken at the depth of 3 feet below grounds from the metal finishing room and one sample of the background out side to the west of the building. The metal finishing room makes up approximately 1/15 of the entire building at the site. Out of the total samples, all were analyzed for metals, 10 for pH, 5 for total cyanide and two for VOC's.

On September 18, 2006, DTSC received a referral letter form the County of San Jose Department of Environmental Health, referring the property located at 1875 Dobbin Drive in San Jose to DTSC for further investigation and corrective action. Based on the referral and the Soil and Concrete Sampling Report dated November 2005, there are detectable levels of hazardous constituents exceeding Environmental Screening Levels.

Map Key	Number of Records	Direction	Distance (mi/ft)	Elev/Diff (ft)	Site	DB
Status:		ACTIVE - LAND USE RESTRICTIONS				
Program Type:		VOLUNTARY CLEANUP				
CalEnviroScreen Score:		65-70%				
Summary Link:		https://www.envirostor.dtsc.ca.gov/public/profile_report?global_id=71003835				

Land Use Restrictions

Site Management Requirements:	ACTIVITIES PROHIBITED WHICH DISTURB THE REMEDY AND MONITORING SYSTEMS WITHOUT APPROVAL DAY CARE CENTER PROHIBITED HOSPITAL USE PROHIBITED LAND USE COVENANT NO EXCAVATION OR ACTIVITIES WHICH DISTURB THE SOIL BELOW A SPECIFIED DEPTH (SEE COVENANT FOR DEPTH) WITHOUT AGENCY REVIEW AND APPROVAL OF A SOIL MANAGEMENT PLAN NO GROUNDWATER EXTRACTION AT ANY DEPTH WITHOUT APPROVAL NO OIL OR GAS EXTRACTION AT ANY DEPTH NOTIFY AFTER CHANGE OF PROPERTY OWNER PUBLIC OR PRIVATE SCHOOL FOR PERSONS UNDER 21 PROHIBITED
Title:	Land Use Covenant
Title Link:	https://www.envirostor.dtsc.ca.gov/public/view_document?docurl=/public/deliverable_documents/3956938028/Former%20Serra%20Silicon%20Valley%20LUC%20Recorded%2Epdf
Date Recorded:	9/21/2017

Future Activities

Area Name:	
Area Link:	
Sub Area:	
Sub Area Link:	
Document Type:	5 Year Review Reports
Due Date:	2023

Completed Activities

Title:	2021 Annual Inspection Report. Soil Vapor Barrier Monitoring Results Eval. and Work Plan for IA and SV sampling
Title Link:	https://www.envirostor.dtsc.ca.gov/public/final_documents2?global_id=71003835&doc_id=60482909
Area Name:	
Area Link:	
Sub Area:	
Sub Area Link:	
Document Type:	Technical Workplan
Date Completed:	10/1/2021
Comments:	
Title:	FY2021/22 Annual Oversight Cost Estimate
Title Link:	https://www.envirostor.dtsc.ca.gov/public/final_documents2?global_id=71003835&enforcement_id=60508657
Area Name:	
Area Link:	
Sub Area:	
Sub Area Link:	
Document Type:	Annual Oversight Cost Estimate
Date Completed:	9/10/2021
Comments:	
Title:	Report on 6-Month Sub-Barrier Soil Vapor Monitoring Results
Title Link:	https://www.envirostor.dtsc.ca.gov/public/final_documents2?global_id=71003835&doc_id=60473079
Area Name:	
Area Link:	
Sub Area:	
Sub Area Link:	
Document Type:	Monitoring Report
Date Completed:	12/23/2019
Comments:	The reports summarize the results of the soil vapor monitoring event that was conducted at the Former Serra Silicon Valley Company Site on June 11, 2019 (6-month monitoring event) to meet the requirements of the Revised Vapor Mitigation Plan for the Site. Soil vapor samples were collected from vapor monitoring points below the vapor

Map Key	Number of Records	Direction	Distance (mi/ft)	Elev/Diff (ft)	Site	DB
					intrusion mitigation systems (VIMS) constructed beneath Buildings A and B at the Site.	
					<p>Title: Soil Management Plan Title Link: https://www.envirostor.dtsc.ca.gov/public/final_documents2?global_id=71003835&doc_id=60420355 Area Name: Area Link: Sub Area: Sub Area Link: Document Type: Soils Management Plan Date Completed: 12/16/2016 Comments: The Soil Management Plan this SMP provides the environmental protections for the planned multifamily residential development of the Site, including excavation to remove soils with elevated hexavalent chromium in the vicinity of soil sample location SB-36, collection of additional samples to further characterize nickel concentrations in soil in the vicinity of soil sample locations SB-36 and SB-37, and management of potential construction worker exposure to volatile organic compounds (VOCs) in areas with potentially-affected soil.</p>	
					<p>Title: Public Notice for Land Use Covenant Title Link: https://www.envirostor.dtsc.ca.gov/public/final_documents2?global_id=71003835&doc_id=60407793 Area Name: Area Link: Sub Area: Sub Area Link: Document Type: Public Notice Date Completed: 7/20/2016 Comments: A public notice was published in the Metro newspaper that announced DTSC's intent to enter into a Land Use Covenant with the Site owner based on the findings of the Preliminary Endangerment Assessment.</p>	
					<p>Title: 1-Year Sub-Barrier Soil Vapor Monitoring Results Title Link: https://www.envirostor.dtsc.ca.gov/public/final_documents2?global_id=71003835&doc_id=60476555 Area Name: Area Link: Sub Area: Sub Area Link: Document Type: Monitoring Report Date Completed: 6/17/2020 Comments: DTSC approved two reports: the Report on 1-Year Sub-Barrier Soil Vapor Monitoring Results – Building A, Citation Townhomes/Onyx V, and the Report on 1-Year Sub-Barrier Soil Vapor Monitoring Results – Building B, Citation Townhomes/Onyx V (Reports) dated February 19, 2020 prepared by Haley & Aldrich, Inc. (HAI). The reports summarize the results of the soil vapor monitoring event that was conducted at the Site on December 27, 2019 to meet the requirements of the Vapor Mitigation Plan (VMP) approved by DTSC on November 22, 2017. Soil vapor samples were collected from vapor monitoring points below the vapor intrusion mitigation systems (VIMS) constructed beneath Buildings A and B at the Site.</p> <p>DTSC requested that RP submit a report that evaluates the first year of sub-barrier soil vapor monitoring results and including an evaluation/discussion of the effectiveness of the VIMS and plans for additional sampling. Also requested that RP submit the 2019 Annual Inspection Report.</p>	
					<p>Title: Vapor Mitigation Plan Title Link: https://www.envirostor.dtsc.ca.gov/public/final_documents2?global_id=71003835&doc_id=60438159 Area Name: Area Link: Sub Area: Sub Area Link: Document Type: Design/Implementation Workplan Date Completed: 11/22/2017 Comments: The Vapor Mitigation Plan includes the design and operation and maintenance procedures for the vapor intrusion mitigation systems to be installed at Buildings A and B at the Site. Buildings A and B are to be constructed within the "Volatile Organic Compound-Affected Area" that is defined by and subject to restrictions and requirements included in Section 4.4 of the Land Use Covenant for the Site between DTSC and Pulte Home Company, LLC, which was recorded with Santa Clara County on September 21, 2017. DTSC approved revisions to the sub-slab vapor barrier and venting system design drawings with a February 2, 2018 letter.</p>	
					<p>Title: Land Use Covenant Title Link: https://www.envirostor.dtsc.ca.gov/public/final_documents2?global_id=71003835&enforcement_id=60407795 Area Name: Area Link: Sub Area: Sub Area Link: Document Type: Land Use Restriction</p>	

Map Key	Number of Records	Direction	Distance (mi/ft)	Elev/Diff (ft)	Site	DB
Date Completed:		9/21/2017				
Comments:		The Land Use Covenant was recorded with Santa Clara County and includes restrictions on the type of residential land use on the Site. A portion of the Site has soil vapor impacted with volatile organic compounds, primarily tetrachloroethene. This portion of the Site is identified in the Covenant as the VOC-Affected Area and there is a restriction in the Covenant that no structures may be built on this area without a vapor intrusion mitigation system approved by DTSC.				
Title:		PEA Workplan Approved				
Title Link:		https://www.envirostor.dtsc.ca.gov/public/final_documents2?global_id=71003835&doc_id=60252908				
Area Name:						
Area Link:						
Sub Area:						
Sub Area Link:						
Document Type:		Preliminary Endangerment Assessment Workplan				
Date Completed:		12/3/2007				
Comments:		Approved Workplan				
Title:		Current Conditions Report				
Title Link:		https://www.envirostor.dtsc.ca.gov/public/final_documents2?global_id=71003835&doc_id=60267488				
Area Name:						
Area Link:						
Sub Area:						
Sub Area Link:						
Document Type:		Other Report				
Date Completed:		6/21/2007				
Comments:		Report submitted				
Title:		Work Plan, Soil Gas Sampling				
Title Link:		https://www.envirostor.dtsc.ca.gov/public/final_documents2?global_id=71003835&doc_id=60425970				
Area Name:						
Area Link:						
Sub Area:						
Sub Area Link:						
Document Type:		Supplemental Site Investigation Workplan				
Date Completed:		4/14/2017				
Comments:		The Work Plan describes additional sampling to be performed to characterize the residual volatile organic compounds (VOCs) in soil gas within an affected area that was identified during previous Site investigations. The soil gas sampling results will be used to assess whether there remains an unacceptable risk to human health via the vapor intrusion pathway and whether the residential buildings that are to be constructed in the VOC-affected area require a vapor intrusion mitigation system as recommended by the Preliminary Endangerment Assessment Report.				
Title:		FY 2015/16 Annual Oversight Cost Estimate				
Title Link:		https://www.envirostor.dtsc.ca.gov/public/final_documents2?global_id=71003835&enforcement_id=60376203				
Area Name:						
Area Link:						
Sub Area:						
Sub Area Link:						
Document Type:		Annual Oversight Cost Estimate				
Date Completed:		10/21/2015				
Comments:						
Title:		Soil Vapor Investigation Workplan				
Title Link:		https://www.envirostor.dtsc.ca.gov/public/final_documents2?global_id=71003835&doc_id=60393086				
Area Name:						
Area Link:						
Sub Area:						
Sub Area Link:						
Document Type:		Technical Workplan				
Date Completed:		6/24/2015				
Comments:						
Title:		Additional Site Investigation Workplan				
Title Link:		https://www.envirostor.dtsc.ca.gov/public/final_documents2?global_id=71003835&doc_id=60353191				
Area Name:						
Area Link:						
Sub Area:						
Sub Area Link:						
Document Type:		Supplemental Site Investigation Workplan				

Map Key	Number of Records	Direction	Distance (mi/ft)	Elev/Diff (ft)	Site	DB
Date Completed:		3/25/2014				
Comments:						
Title:		Phase I Environmental Site Assessment				
Title Link:		https://www.envirostor.dtsc.ca.gov/public/final_documents2?global_id=71003835&doc_id=60267484				
Area Name:						
Area Link:						
Sub Area:						
Sub Area Link:						
Document Type:		Phase 1				
Date Completed:		10/14/2005				
Comments:		Historical Report submitted				
Title:		FY2022/23 Annual Oversight Cost Estimate				
Title Link:		https://www.envirostor.dtsc.ca.gov/public/final_documents2?global_id=71003835&enforcement_id=60528864				
Area Name:						
Area Link:						
Sub Area:						
Sub Area Link:						
Document Type:		Annual Oversight Cost Estimate				
Date Completed:		9/30/2022				
Comments:						
Title:		Report on Soil Vapor Investigation				
Title Link:		https://www.envirostor.dtsc.ca.gov/public/final_documents2?global_id=71003835&doc_id=60396386				
Area Name:						
Area Link:						
Sub Area:						
Sub Area Link:						
Document Type:		Technical Report				
Date Completed:		12/15/2015				
Comments:		The soil vapor report presents the results of soil gas sampling at three locations along the northeastern site boundary that was performed to assess the lateral extent of tetrachloroethylene (PCE) in soil gas. The sampling showed that the PCE in soil gas does not extend to the northeastern site boundary. PCE and other volatile organic compounds were not detected, except at one location where PCE was detected at a concentration of 4.2 micrograms per cubic meter, which was below the residential screening level of 480 micrograms per cubic meter				
Title:		Consent Agreement Executed				
Title Link:		https://www.envirostor.dtsc.ca.gov/public/final_documents2?global_id=71003835&enforcement_id=60253054				
Area Name:						
Area Link:						
Sub Area:						
Sub Area Link:						
Document Type:		Consent Agreement				
Date Completed:		5/15/2007				
Comments:		Consent Agreement signed				
Title:		Report of Soil and Concrete Sampling				
Title Link:		https://www.envirostor.dtsc.ca.gov/public/final_documents2?global_id=71003835&doc_id=60267486				
Area Name:						
Area Link:						
Sub Area:						
Sub Area Link:						
Document Type:		Phase 1 Addendum				
Date Completed:		11/16/2005				
Comments:		Historical Report submitted.				
Title:		Preliminary Endangerment Assessment Report				
Title Link:		https://www.envirostor.dtsc.ca.gov/public/final_documents2?global_id=71003835&doc_id=60358326				
Area Name:						
Area Link:						
Sub Area:						
Sub Area Link:						
Document Type:		Preliminary Endangerment Assessment Report				
Date Completed:		5/10/2016				
Comments:						
Title:		Site Status Update				
Title Link:		https://www.envirostor.dtsc.ca.gov/public/final_documents2?global_id=71003835&doc_id=60350854				

Map Key	Number of Records	Direction	Distance (mi/ft)	Elev/Diff (ft)	Site	DB
Area Name:						
Area Link:						
Sub Area:						
Sub Area Link:						
Document Type:			Technical Report			
Date Completed:			2/7/2014			
Comments:			A series of subsurface investigations and limited remedial work was performed at the site from 2005 to 2008. Because the site development was put on hold due to real estate economic conditions, data evaluation and reporting was not performed. The Site Status Update was submitted prior to preparing the Preliminary Endangerment Assessment Report in order to obtain a determination from DTSC on whether additional sampling was needed. The Site Status Update summarized sampling activities performed as part of the Preliminary Endangerment Assessment investigation and presented a synopsis of the sample analytical data. DTSC identified additional areas where sampling was needed in the letter it sent in response.			
Title:			PEA Workplan Oversight Completed			
Title Link:						
Area Name:						
Area Link:						
Sub Area:						
Sub Area Link:						
Document Type:			Site Inspections/Visit (Non LUR)			
Date Completed:			2/14/2008			
Comments:						
Title:			FY2020/21 Annual Oversight Cost Estimate			
Title Link:			https://www.envirostor.dtsc.ca.gov/public/final_documents2?global_id=71003835&enforcement_id=60487301			
Area Name:						
Area Link:						
Sub Area:						
Sub Area Link:						
Document Type:			Annual Oversight Cost Estimate			
Date Completed:			10/4/2020			
Comments:			Emailed letter on 10/4/2020. -EC, 10/4/2020			
Title:			Amendment to Corrective Action Consent Agreement			
Title Link:			https://www.envirostor.dtsc.ca.gov/public/final_documents2?global_id=71003835&enforcement_id=60405124			
Area Name:						
Area Link:						
Sub Area:						
Sub Area Link:						
Document Type:			Amendment - Order/Agreement			
Date Completed:			4/26/2016			
Comments:			The Amendment to the Corrective Action Consent Agreement adds a land use covenant and public notice to scope of work that will be done under DTSC's oversight.			
Title:			2022 Annual Inspection Report VIMS LUC			
Title Link:			https://www.envirostor.dtsc.ca.gov/public/final_documents2?global_id=71003835&doc_id=60533619			
Area Name:						
Area Link:						
Sub Area:						
Sub Area Link:						
Document Type:			Land Use Restriction Monitoring Report			
Date Completed:			10/21/2022			
Comments:						
Title:			FY2021/22 Project Management			
Title Link:						
Area Name:						
Area Link:						
Sub Area:						
Sub Area Link:						
Document Type:			Project Management			
Date Completed:			6/30/2022			
Comments:						
Title:			Change of Project Manager Letter			
Title Link:			https://www.envirostor.dtsc.ca.gov/public/final_documents2?global_id=71003835&enforcement_id=60519023			
Area Name:						

Map Key	Number of Records	Direction	Distance (mi/ft)	Elev/Diff (ft)	Site	DB
<hr/>						
Area Link:						
Sub Area:						
Sub Area Link:						
Document Type:		Correspondence				
Date Completed:		4/7/2022				
Comments:						
Title:		Report on Baseline Sub-Barrier Soil Vapor Monitoring Results				
Title Link:		https://www.envirostor.dtsc.ca.gov/public/final_documents2?global_id=71003835&doc_id=60473077				
Area Name:						
Area Link:						
Sub Area:						
Sub Area Link:						
Document Type:		Monitoring Report				
Date Completed:		12/23/2019				
Comments:		The reports summarize the results of the soil vapor monitoring event that was conducted at the Former Serra Silicon Valley Company Site on December 13, 2018 (Baseline monitoring event) to meet the requirements of the Revised Vapor Mitigation Plan for the Site. Soil vapor samples were collected from vapor monitoring points below the vapor intrusion mitigation systems (VIMS) constructed beneath Buildings A and B at the Site.				
Title:		Site Inspection Report - For a Permit by Rule and Conditionally Authorized Facilities				
Title Link:		https://www.envirostor.dtsc.ca.gov/public/final_documents2?global_id=71003835&enforcement_id=60258394				
Area Name:						
Area Link:						
Sub Area:						
Sub Area Link:						
Document Type:		* Other				
Date Completed:		2/8/2007				
Comments:		Inspection report sent on 2/8/2007				
Title:		Santa Clara Letter regarding corrective action				
Title Link:		https://www.envirostor.dtsc.ca.gov/public/final_documents2?global_id=71003835&doc_id=60267487				
Area Name:						
Area Link:						
Sub Area:						
Sub Area Link:						
Document Type:		*Correspondence - Received				
Date Completed:		9/14/2006				
Comments:		Requesting follow-up				

Unplottable Summary

Total: 2 Unplottable sites

DB	Company Name/Site Name	Address	City	Zip	ERIS ID
CHMIRS	San Jose Fire Department	East Julian Street cross of Wooster Avenue <i>Control No Notified Date:</i> 16-5035	San Jose CA	95124	857766798
RCRA NON GEN	PEPSICO, INC.	US 101 NB <i>EPA Handler ID:</i> CAC003177943	SAN JOSE CA	94089	899794593

Unplottable Report

Site: San Jose Fire Department
East Julian Street cross of Wooster Avenue San Jose CA 95124

CHMIRS

Control No: 16-5035 **Notified Date:**
County: Santa Clara County **Notified Date Time:**
Year: 2016
URL: https://w3.calema.ca.gov/operational/mal haz.
nsf/f1841a103c102734882563e200760c4a/9d89f4adb3f916598825801300015eaa?OpenDocument

Spill Report View

Amount 1: **Creation Date:** 08/17/2016 05:14 PM
Amount 2: **Received By:**
Amount 3: **Admin Agency:**
Water: **Admin Agency 2:**
On Scene: **Additional County:**
Other on Scene: **Phone No:**
Other Notified: **Ext:**
Document Title: SPILL Report **Pag Cell:**
Spill Site: Rail Road
Type: PETROLEUM
Cause Desc for Other:
Person Notifying Cal OES:

Hazardous Materials Spill Report

Date : 08/17/2016 **Water Involved:** Yes
Time: 1714 **Drink Wtr Impact:** No
Incident Date: 08/17/2016 **Detail for Other:**
Incident Time: 1604 **UPRR Rim No:**
Control Cal OES: 16-5035 **DOG Unit:**
Control NRC: **RWQCB Unit:** 2
Contained: No
Waterway: Coyote Creek
Received By:
Cleanup By: Reporting Party
Incident Location: East Julian Street cross of Wooster Avenue
Additional County: Alameda County, San Mateo County
1 Substance: Creosote Oil
1 Qty: =
1 Amount : 10-15
1 Measure: Gal(s)
1 Type: PETROLEUM
1 Other:
1 Pipeline: No
1 Ves >= 300 Tons: No
2 Substance:
2 Qty: =
2 Amount:
2 Measure:
2 Type:
2 Other:
2 Pipeline: No
2 Ves >= 300 Tns: No
3 Substance:
3 Qty: =
3 Amount:
3 Measure:
3 Type:
3 Other:

3 Pipeline: No
3 Ves >= 300 Tons: No
Injuries: No
Fatality: No
Evacuation: No
Known Impact: None
Name:
Agency: San Jose Fire Department
Phone:
Ext:
Pag Cell:
PRS Name:
PRS Agency:
PRS Phone:
PRS Ext:
PRS Pag Cell:
Sec Agency:
Admin Agency: Santa Clara County Department of Environmental Health
Admin Agency 2: Alameda County Environmental Health, San Mateo County Environmental Health
Notification Info:
Notification List:
On Scene: Fire Dept., Police Dept., Sheriff Ofc.
Other on Scene:
Other Notified:
Header Unknown: BAY AREA AQMD
Incident Desc:
Site: Rail Road
Reported Cause: Other
 Description for Other : Fire
R R Crssing < 50 Ft:
Description: RP States: A train trestle fire occurred which resulted in the release of 10-15 gallons of creosote oil from the train trestle wood. The release is into the Silver Creek Canal which leads to Coyote Creek then leads to the San Francisco Bay. The release is not contained and is releasing about a gallon per hour. Clean up is currently underway by San Jose Fire HIT 29.

Site: **PEPSICO, INC.**
US 101 NB SAN JOSE CA 94089

RCRA NON GEN

EPA Handler ID: CAC003177943
Gen Status Universe: No Report
Contact Name: TRACY HASSON
Contact Address: 700 ANDERSON HILL ROAD , , PURCHASE , NY, 10577 ,
Contact Phone No and Ext: 267-496-6301
Contact Email: TRACY.HASSON@PEPSICO.COM
Contact Country:
County Name: SANTA CLARA
EPA Region: 09
Land Type:
Receive Date: 20220525
Location Latitude:
Location Longitude:

Violation/Evaluation Summary

Note: NO RECORDS: As of Jan 2023, there are no Compliance Monitoring and Enforcement (violation) records associated with this facility (EPA ID).

Handler Summary

Importer Activity: No
Mixed Waste Generator: No
Transporter Activity: No
Transfer Facility: No
Onsite Burner Exemption: No
Furnace Exemption: No
Underground Injection Activity: No
Commercial TSD: No
Used Oil Transporter: No
Used Oil Transfer Facility: No

Used Oil Processor: No
Used Oil Refiner: No
Used Oil Burner: No
Used Oil Market Burner: No
Used Oil Spec Marketer: No

Hazardous Waste Handler Details

Sequence No: 1
Receive Date: 20220525
Handler Name: PEPSICO, INC.
Source Type: Implementer
Federal Waste Generator Code: N
Generator Code Description: Not a Generator, Verified

Owner/Operator Details

Owner/Operator Ind: Current Operator
Type: Other
Name: TRACY HASSON
Date Became Current:
Date Ended Current:
Phone: 267-496-6301
Source Type: Implementer

Street No:
Street 1: 700 ANDERSON HILL ROAD
Street 2:
City: PURCHASE
State: NY
Country:
Zip Code: 10577

Owner/Operator Ind: Current Owner
Type: Other
Name: PEPSICO, INC.
Date Became Current:
Date Ended Current:
Phone: 267-496-6301
Source Type: Implementer

Street No:
Street 1: 700 ANDERSON HILL ROAD
Street 2:
City: PURCHASE
State: NY
Country:
Zip Code: 10577

Appendix: Database Descriptions

Environmental Risk Information Services (ERIS) can search the following databases. The extent of historical information varies with each database and current information is determined by what is publicly available to ERIS at the time of update. ERIS updates databases as set out in ASTM Standard E1527-13 and E1527-21, Section 8.1.8 Sources of Standard Source Information:

"Government information from nongovernmental sources may be considered current if the source updates the information at least every 90 days, or, for information that is updated less frequently than quarterly by the government agency, within 90 days of the date the government agency makes the information available to the public."

Standard Environmental Record Sources

Federal

Formerly Utilized Sites Remedial Action Program:

[DOE FUSRAP](#)

The U.S. Department of Energy (DOE) established the Formerly Utilized Sites Remedial Action Program (FUSRAP) in 1974 to remediate sites where radioactive contamination remained from the Manhattan Project and early U.S. Atomic Energy Commission (AEC) operations. The DOE Office of Legacy Management (LM) established long-term surveillance and maintenance (LTS&M) requirements for remediated FUSRAP sites. DOE evaluates the final site conditions of a remediated site on the basis of risk for different future uses. DOE then confirms that LTS&M requirements will maintain protectiveness.

Government Publication Date: Mar 4, 2017

National Priority List:

[NPL](#)

Sites on the United States Environmental Protection Agency (EPA)'s National Priorities List of the most serious uncontrolled or abandoned hazardous waste sites identified for possible long-term remedial action under the Superfund program. The NPL, which EPA is required to update at least once a year, is based primarily on the score a site receives from EPA's Hazard Ranking System. A site must be on the NPL to receive money from the Superfund Trust Fund for remedial action. Sites are represented by boundaries where available in the EPA Superfund Site Boundaries maintained by the Shared Enterprise Geodata and Services (SEGS). Site boundaries represent the footprint of a whole site, the sum of all of the Operable Units and the current understanding of the full extent of contamination; for Federal Facility sites, the total site polygon may be the Facility boundary. Where there is no polygon boundary data available for a given site, the site is represented as a point.

Government Publication Date: Jan 25, 2023

National Priority List - Proposed:

[PROPOSED NPL](#)

Sites proposed by the United States Environmental Protection Agency (EPA), the state agency, or concerned citizens for addition to the National Priorities List (NPL) due to contamination by hazardous waste and identified by the EPA as a candidate for cleanup because it poses a risk to human health and/or the environment. Sites are represented by boundaries where available in the EPA Superfund Site Boundaries maintained by the Shared Enterprise Geodata and Services (SEGS). Site boundaries represent the footprint of a whole site, the sum of all of the Operable Units and the current understanding of the full extent of contamination; for Federal Facility sites, the total site polygon may be the Facility boundary. Where there is no polygon boundary data available for a given site, the site is represented as a point.

Government Publication Date: Jan 25, 2023

Deleted NPL:

[DELETED NPL](#)

Sites deleted from the United States Environmental Protection Agency (EPA)'s National Priorities List. The National Oil and Hazardous Substances Pollution Contingency Plan (NCP) establishes the criteria that the EPA uses to delete sites from the NPL. In accordance with 40 CFR 300.425.(e), sites may be deleted from the NPL where no further response is appropriate. Sites are represented by boundaries where available in the EPA Superfund Site Boundaries maintained by the Shared Enterprise Geodata and Services (SEGS). Site boundaries represent the footprint of a whole site, the sum of all of the Operable Units and the current understanding of the full extent of contamination; for Federal Facility sites, the total site polygon may be the Facility boundary. Where there is no polygon boundary data available for a given site, the site is represented as a point.

Government Publication Date: Jan 25, 2023

SEMS List 8R Active Site Inventory:

[SEMS](#)

The U.S. Environmental Protection Agency's (EPA) Superfund Program has deployed the Superfund Enterprise Management System (SEMS), which integrates multiple legacy systems into a comprehensive tracking and reporting tool. This inventory contains active sites evaluated by the Superfund program that are either proposed to be or are on the National Priorities List (NPL) as well as sites that are in the screening and assessment phase for possible inclusion on the NPL. The Active Site Inventory Report displays site and location information at active SEMS sites. An active site is one at which site assessment, removal, remedial, enforcement, cost recovery, or oversight activities are being planned or conducted. This data includes SEMS sites from the List 8R Active file as well as applicable sites from the SEMS GIS/REST file layer obtained from EPA's Facility Registry Service.

Government Publication Date: Jan 25, 2023

Inventory of Open Dumps, June 1985:

[ODI](#)

The Resource Conservation and Recovery Act (RCRA) provides for publication of an inventory of open dumps. The Act defines "open dumps" as facilities which do not comply with EPA's "Criteria for Classification of Solid Waste Disposal Facilities and Practices" (40 CFR 257).

Government Publication Date: Jun 1985

SEMS List 8R Archive Sites:

[SEMS ARCHIVE](#)

The U.S. Environmental Protection Agency's (EPA) Superfund Enterprise Management System (SEMS) Archived Site Inventory displays site and location information at sites archived from SEMS. An archived site is one at which EPA has determined that assessment has been completed and no further remedial action is planned under the Superfund program at this time. This data includes sites from the List 8R Archived site file.

Government Publication Date: Jan 25, 2023

Comprehensive Environmental Response, Compensation and Liability Information System -

[CERCLIS](#)

CERCLIS:

Superfund is a program administered by the United States Environmental Protection Agency (EPA) to locate, investigate, and clean up the worst hazardous waste sites throughout the United States. CERCLIS is a database of potential and confirmed hazardous waste sites at which the EPA Superfund program has some involvement. It contains sites that are either proposed to be or are on the National Priorities List (NPL) as well as sites that are in the screening and assessment phase for possible inclusion on the NPL. The EPA administers the Superfund program in cooperation with individual states and tribal governments; this database is made available by the EPA.

Government Publication Date: Oct 25, 2013

EPA Report on the Status of Open Dumps on Indian Lands:

[IODI](#)

Public Law 103-399, The Indian Lands Open Dump Cleanup Act of 1994, enacted October 22, 1994, identified congressional concerns that solid waste open dump sites located on American Indian or Alaska Native (AI/AN) lands threaten the health and safety of residents of those lands and contiguous areas. The purpose of the Act is to identify the location of open dumps on Indian lands, assess the relative health and environment hazards posed by those sites, and provide financial and technical assistance to Indian tribal governments to close such dumps in compliance with Federal standards and regulations or standards promulgated by Indian Tribal governments or Alaska Native entities.

Government Publication Date: Dec 31, 1998

CERCLIS - No Further Remedial Action Planned:

[CERCLIS NFRAP](#)

An archived site is one at which EPA has determined that assessment has been completed and no further remedial action is planned under the Superfund program at this time. The Archive designation means that, to the best of EPA's knowledge, assessment at a site has been completed and that EPA has determined no further steps will be taken to list this site on the National Priorities List (NPL). This decision does not necessarily mean that there is no hazard associated with a given site; it only means that, based upon available information, the location is not judged to be a potential NPL site.

Government Publication Date: Oct 25, 2013

CERCLIS Liens:

[CERCLIS LIENS](#)

A Federal Superfund lien exists at any property where EPA has incurred Superfund costs to address contamination ("Superfund site") and has provided notice of liability to the property owner. A Federal CERCLA ("Superfund") lien can exist by operation of law at any site or property at which EPA has spent Superfund monies. This database is made available by the United States Environmental Protection Agency (EPA). This database was provided by the United States Environmental Protection Agency (EPA). Refer to SEMS LIEN as the current data source for Superfund Liens.

Government Publication Date: Jan 30, 2014

RCRA CORRACTS-Corrective Action:

[RCRA CORRACTS](#)

RCRA Info is the U.S. Environmental Protection Agency's (EPA) comprehensive information system, providing access to data supporting the Resource Conservation and Recovery Act (RCRA) of 1976 and the Hazardous and Solid Waste Amendments (HSWA) of 1984. At these sites, the Corrective Action Program ensures that cleanups occur. EPA and state regulators work with facilities and communities to design remedies based on the contamination, geology, and anticipated use unique to each site.

Government Publication Date: Jan 23, 2023

RCRA non-CORRACTS TSD Facilities:

[RCRA TSD](#)

RCRA Info is the U.S. Environmental Protection Agency's (EPA) comprehensive information system, providing access to data supporting the Resource Conservation and Recovery Act (RCRA) of 1976 and the Hazardous and Solid Waste Amendments (HSWA) of 1984. This database includes Non-Corrective Action sites listed as treatment, storage and/or disposal facilities of hazardous waste as defined by RCRA.

Government Publication Date: Jan 23, 2023

RCRA Generator List:

[RCRA LQG](#)

RCRA Info is the U.S. Environmental Protection Agency's (EPA) comprehensive information system, providing access to data supporting the Resource Conservation and Recovery Act (RCRA) of 1976 and the Hazardous and Solid Waste Amendments (HSWA) of 1984. RCRA Info replaces the data recording and reporting abilities of the Resource Conservation and Recovery Information System (RCRIS) and the Biennial Reporting System (BRS). A hazardous waste generator is any person or site whose processes and actions create hazardous waste (see 40 CFR 260.10). Large Quantity Generators (LQGs) generate 1,000 kilograms per month or more of hazardous waste or more than one kilogram per month of acutely hazardous waste.

Government Publication Date: Jan 23, 2023

RCRA Small Quantity Generators List:

[RCRA SQG](#)

RCRA Info is the U.S. Environmental Protection Agency's (EPA) comprehensive information system, providing access to data supporting the Resource Conservation and Recovery Act (RCRA) of 1976 and the Hazardous and Solid Waste Amendments (HSWA) of 1984. RCRA Info replaces the data recording and reporting abilities of the Resource Conservation and Recovery Information System (RCRIS) and the Biennial Reporting System (BRS). A hazardous waste generator is any person or site whose processes and actions create hazardous waste (see 40 CFR 260.10). Small Quantity Generators (SQGs) generate more than 100 kilograms, but less than 1,000 kilograms, of hazardous waste per month.

Government Publication Date: Jan 23, 2023

RCRA Very Small Quantity Generators List:

[RCRA VSQG](#)

RCRA Info is the U.S. Environmental Protection Agency's (EPA) comprehensive information system, providing access to data supporting the Resource Conservation and Recovery Act (RCRA) of 1976 and the Hazardous and Solid Waste Amendments (HSWA) of 1984. A hazardous waste generator is any person or site whose processes and actions create hazardous waste (see 40 CFR 260.10). Very Small Quantity Generators (VSQG) generate 100 kilograms or less per month of hazardous waste, or one kilogram or less per month of acutely hazardous waste. Additionally, VSQG may not accumulate more than 1,000 kilograms of hazardous waste at any time.

Government Publication Date: Jan 23, 2023

RCRA Non-Generators:

[RCRA NON GEN](#)

RCRA Info is the U.S. Environmental Protection Agency's (EPA) comprehensive information system, providing access to data supporting the Resource Conservation and Recovery Act (RCRA) of 1976 and the Hazardous and Solid Waste Amendments (HSWA) of 1984. RCRA Info replaces the data recording and reporting abilities of the Resource Conservation and Recovery Information System (RCRIS) and the Biennial Reporting System (BRS). A hazardous waste generator is any person or site whose processes and actions create hazardous waste (see 40 CFR 260.10). Non-Generators do not presently generate hazardous waste.

Government Publication Date: Jan 23, 2023

RCRA Sites with Controls:

[RCRA CONTROLS](#)

List of Resource Conservation and Recovery Act (RCRA) facilities with institutional controls in place. RCRA gives the U.S. Environmental Protection Agency (EPA) the authority to control hazardous waste from the "cradle-to-grave." This includes the generation, transportation, treatment, storage, and disposal of hazardous waste. RCRA also set forth a framework for the management of non-hazardous solid wastes. The 1986 amendments to RCRA enabled EPA to address environmental problems that could result from underground tanks storing petroleum and other hazardous substances.

Government Publication Date: Jan 23, 2023

Federal Engineering Controls-ECs:

[FED ENG](#)

This list of Engineering controls (ECs) is provided by the United States Environmental Protection Agency (EPA). ECs encompass a variety of engineered and constructed physical barriers (e.g., soil capping, sub-surface venting systems, mitigation barriers, fences) to contain and/or prevent exposure to contamination on a property. The EC listing includes remedy component data from Superfund decision documents issued in fiscal years 1982-2020 for applicable sites on the final or deleted on the National Priorities List (NPL); and sites with a Superfund Alternative Approach (SAA) Agreement in place. The only sites included that are not on the NPL; proposed for NPL; or removed from proposed NPL, are those with an SAA Agreement in place.

Government Publication Date: Feb 23, 2023

Federal Institutional Controls- ICs:

FED INST

This list of Institutional controls (ICs) is provided by the United States Environmental Protection Agency (EPA). ICs are non-engineered instruments, such as administrative and legal controls, that help minimize the potential for human exposure to contamination and/or protect the integrity of the remedy. Although it is EPA's expectation that treatment or engineering controls will be used to address principal threat wastes and that groundwater will be returned to its beneficial use whenever practicable, ICs play an important role in site remedies because they reduce exposure to contamination by limiting land or resource use and guide human behavior at a site. The IC listing includes remedy component data from Superfund decision documents issued in fiscal years 1982-2020 for applicable sites on the final or deleted on the National Priorities List (NPL); and sites with a Superfund Alternative Approach (SAA) Agreement in place. The only sites included that are not on the NPL; proposed for NPL; or removed from proposed NPL, are those with an SAA Agreement in place.

Government Publication Date: Feb 23, 2023

Land Use Control Information System:

LUCIS

The LUCIS database is maintained by the U.S. Department of the Navy and contains information for former Base Realignment and Closure (BRAC) properties across the United States.

Government Publication Date: Sep 1, 2006

Institutional Control Boundaries at NPL sites:

NPL IC

Boundaries of Institutional Control areas at sites on the United States Environmental Protection Agency (EPA)'s National Priorities List, or Proposed or Deleted, made available by the EPA's Shared Enterprise Geodata and Services (SEGS). United States Environmental Protection Agency (EPA)'s National Priorities List of the most serious uncontrolled or abandoned hazardous waste sites identified for possible long-term remedial action under the Superfund program. Institutional controls are non-engineered instruments such as administrative and legal controls that help minimize the potential for human exposure to contamination and/or protect the integrity of the remedy.

Government Publication Date: Jan 25, 2023

Emergency Response Notification System:

ERNS 1982 TO 1986

Database of oil and hazardous substances spill reports controlled by the National Response Center. The primary function of the National Response Center is to serve as the sole national point of contact for reporting oil, chemical, radiological, biological, and etiological discharges into the environment anywhere in the United States and its territories.

Government Publication Date: 1982-1986

Emergency Response Notification System:

ERNS 1987 TO 1989

Database of oil and hazardous substances spill reports controlled by the National Response Center. The primary function of the National Response Center is to serve as the sole national point of contact for reporting oil, chemical, radiological, biological, and etiological discharges into the environment anywhere in the United States and its territories.

Government Publication Date: 1987-1989

Emergency Response Notification System:

ERNS

Database of oil and hazardous substances spill reports made available by the United States Coast Guard National Response Center (NRC). The NRC fields initial reports for pollution and railroad incidents and forwards that information to appropriate federal/state agencies for response. These data contain initial incident data that has not been validated or investigated by a federal/state response agency.

Government Publication Date: Jan 16, 2023

The Assessment, Cleanup and Redevelopment Exchange System (ACRES) Brownfield Database:

FED BROWNFIELDS

Brownfields are real property, the expansion, redevelopment, or reuse of which may be complicated by the presence or potential presence of a hazardous substance, pollutant, or contaminant. Cleaning up and reinvesting in these properties protects the environment, reduces blight, and takes development pressures off greenspaces and working lands. This data is provided by the United States Environmental Protection Agency (EPA) and includes Brownfield sites from the Cleanups in My Community (CIMC) web application.

Government Publication Date: Sep 13, 2022

FEMA Underground Storage Tank Listing:

FEMA UST

The Federal Emergency Management Agency (FEMA) of the Department of Homeland Security maintains a list of FEMA owned underground storage tanks.

Government Publication Date: Dec 31, 2017

Facility Response Plan:

[FRP](#)

List of facilities that have submitted Facility Response Plans (FRP) to EPA. Facilities that could reasonably be expected to cause "substantial harm" to the environment by discharging oil into or on navigable waters are required to prepare and submit Facility Response Plans (FRPs). Harm is determined based on total oil storage capacity, secondary containment and age of tanks, oil transfer activities, history of discharges, proximity to a public drinking water intake or sensitive environments.

Government Publication Date: Dec 31, 2021

Delisted Facility Response Plans:

[DELISTED FRP](#)

Facilities that once appeared in - and have since been removed from - the list of facilities that have submitted Facility Response Plans (FRP) to EPA. Facilities that could reasonably be expected to cause "substantial harm" to the environment by discharging oil into or on navigable waters are required to prepare and submit Facility Response Plans (FRPs). Harm is determined based on total oil storage capacity, secondary containment and age of tanks, oil transfer activities, history of discharges, proximity to a public drinking water intake or sensitive environments.

Government Publication Date: Dec 31, 2021

Historical Gas Stations:

[HIST GAS STATIONS](#)

This historic directory of service stations is provided by the Cities Service Company. The directory includes Cities Service filling stations that were located throughout the United States in 1930.

Government Publication Date: Jul 1, 1930

Petroleum Refineries:

[REFN](#)

List of petroleum refineries from the U.S. Energy Information Administration (EIA) Refinery Capacity Report. Includes operating and idle petroleum refineries (including new refineries under construction) and refineries shut down during the previous year located in the 50 States, the District of Columbia, Puerto Rico, the Virgin Islands, Guam, and other U.S. possessions. Survey locations adjusted using public data.

Government Publication Date: Aug 30, 2022

Petroleum Product and Crude Oil Rail Terminals:

[BULK TERMINAL](#)

List of petroleum product and crude oil rail terminals made available by the U.S. Energy Information Administration (EIA). Includes operable bulk petroleum product terminals located in the 50 States and the District of Columbia with a total bulk shell storage capacity of 50,000 barrels or more, and/or the ability to receive volumes from tanker, barge, or pipeline; also rail terminals handling the loading and unloading of crude oil that were active between 2017 and 2018. Petroleum product terminals comes from the EIA-815 Bulk Terminal and Blender Report, which includes working, shell in operation, and shell idle for several major product groupings. Survey locations adjusted using public data.

Government Publication Date: Jun 29, 2022

LIEN on Property:

[SEMS LIEN](#)

The U.S. Environmental Protection Agency's (EPA) Superfund Enterprise Management System (SEMS) provides Lien details on applicable properties, such as the Superfund lien on property activity, the lien property information, and the parties associated with the lien.

Government Publication Date: Jan 25, 2023

Superfund Decision Documents:

[SUPERFUND ROD](#)

This database contains a list of decision documents for Superfund sites. Decision documents serve to provide the reasoning for the choice of (or) changes to a Superfund Site cleanup plan. The decision documents include completed Records of Decision (ROD), ROD Amendments, Explanations of Significant Differences (ESD) for active and archived sites stored in the Superfund Enterprise Management System (SEMS), along with other associated memos and files. This information is maintained and made available by the U.S. Environmental Protection Agency.

Government Publication Date: Dec 22, 2022

State

State Response Sites:

[RESPONSE](#)

A list of identified confirmed release sites where the Department of Toxic Substances Control (DTSC) is involved in remediation, either in a lead or oversight capacity. These confirmed release sites are generally high-priority and high potential risk. This database is state equivalent NPL.

Government Publication Date: Feb 6, 2023

EnviroStor Database:

[ENVIROSTOR](#)

The EnviroStor Data Management System is made available by the Department of Toxic Substances Control (DTSC). Includes Corrective Action sites, Tiered Permit sites, Historical Sites and Evaluation/Investigation sites. This database is state equivalent CERCLIS.

Government Publication Date: Feb 6, 2023

Delisted State Response Sites:

[DELISTED ENVIS](#)

Sites removed from the list of State Response Sites made available by the EnviroStor Data Management System, Department of Toxic Substances Control (DTSC).

Government Publication Date: Feb 6, 2023

Solid Waste Information System (SWIS):

[SWF/LF](#)

The Solid Waste Information System (SWIS) database made available by the Department of Resources Recycling and Recovery (CalRecycle) contains information on solid waste facilities, operations, and disposal sites throughout the State of California. The types of facilities found in this database include landfills, transfer stations, material recovery facilities, composting sites, transformation facilities, waste tire sites, and closed disposal sites.

Government Publication Date: Feb 9, 2023

Solid Waste Disposal Sites with Waste Constituents Above Hazardous Waste Levels:

[SWRCB SWF](#)

This is a list of solid waste disposal sites identified by California State Water Resources Control Board with waste constituents above hazardous waste levels outside the waste management unit.

Government Publication Date: Sep 20, 2006

Waste Management Unit Database:

[WMUD](#)

The Waste Management Unit Database System tracks and inventories waste management units. CCR Title 27 contains criteria stating that Waste Management Units are classified according to their ability to contain wastes. Containment shall be determined by geology, hydrology, topography, climatology, and other factors relating to the ability of the Unit to protect water quality. Water Code Section 13273.1 requires that operators submit a water quality solid waste assessment test (SWAT) report to address leak status. The WMUDS was last updated by the State Water Resources control board in 2000.

Government Publication Date: Jan 1, 2000

EnviroStor Hazardous Waste Facilities:

[HWP](#)

A list of hazardous waste facilities including permitted, post-closure and historical facilities found in the Department of Toxic Substances Control (DTSC) EnviroStor database.

Government Publication Date: Feb 6, 2023

Sites Listed in the Solid Waste Assessment Test (SWAT) Program Report:

[SWAT](#)

In a 1993 Memorandum of Understanding, the State Water Resources Control Board (SWRCB) agreed to submit a comprehensive report on the Solid Waste Assessment Test (SWAT) Program to the California Integrated Waste Management Board (CIWMB). This report summarizes the work completed to date on the SWAT Program, and addresses both the impacts that leakage from solid waste disposal sites (SWDS) may have upon waters of the State and the actions taken to address such leakage.

Government Publication Date: Dec 31, 1995

Construction and Demolition Debris Recyclers:

[C&D DEBRIS RECY](#)

This listing of Construction and Demolition Debris Recyclers is maintained by the California Intergrated Waste Management Board-common C&D materials include lumber, drywall, metals, masonry (brick, concrete, etc.), carpet, plastic, pipe, rocks, dirt, paper, cardboard, or green waste related to land development.

Government Publication Date: Jun 20, 2018

Recycling Centers:

[RECYCLING](#)

This list of Certified Recycling Centers that are operating under the state of California's Beverage Container Recycling Program is maintained by the California Department of Resources Recycling and Recovery.

Government Publication Date: Jan 12, 2023

Listing of Certified Processors:

[PROCESSORS](#)

This list of Certified Processors that are operating under the state of California's Beverage Container Recycling Program is maintained by the California Department of Resources Recycling and Recovery.

Government Publication Date: Jan 12, 2023

Listing of Certified Dropoff, Collection, and Community Service Programs:

[CONTAINER RECY](#)

This list of Certified Dropoff, Collection, and Community Service Programs (non-buyback) operating under the state of California's Beverage Container Recycling Program is maintained by the California Department of Resources Recycling and Recovery.

Government Publication Date: Jan 13, 2023

Land Disposal Sites:

LDS

Land Disposal Sites in GeoTracker, the State Water Resources Control Board (SWRCB)'s data management system. The Land Disposal program regulates of waste discharge to land for treatment, storage and disposal in waste management units. Waste management units include waste piles, surface impoundments, and landfills.

Government Publication Date: Feb 27, 2023

Leaking Underground Fuel Tank Reports:

LUST

List of Leaking Underground Storage Tanks within the Cleanup Sites data in GeoTracker database. GeoTracker is the State Water Resources Control Board's (SWRCB) data management system for managing sites that impact groundwater, especially those that require groundwater cleanup (Underground Storage Tanks, Department of Defense and Site Cleanup Program) as well as permitted facilities such as operating Underground Storage Tanks. The Leak Prevention Program that overlooks LUST sites is the SWRCB in California's Environmental Protection Agency.

Government Publication Date: Feb 27, 2023

Delisted Leaking Storage Tanks:

DELISTED LST

List of Leaking Underground Storage Tanks (LUST) cleanup sites removed from GeoTracker, the State Water Resources Control Board (SWRCB)'s database system, as well as sites removed from the SWRCB's list of UST Case closures.

Government Publication Date: Mar 10, 2023

Permitted Underground Storage Tank (UST) in GeoTracker:

UST

List of Permitted Underground Storage Tank (UST) sites made available by the State Water Resources Control Board (SWRCB) in California's Environmental Protection Agency (EPA).

Government Publication Date: Jan 17, 2023

Proposed Closure of Underground Storage Tank Cases:

UST CLOSURE

This listing includes Proposed Closure of Underground Storage Tank (UST) Cases which are being considered for closure by either the State Water Resources Control Board at a Future Board Meeting or the Executive Director that have been posted for a 60-day public comment period, and Closure of UST Cases with Closure Denials and Approved Orders. The lists are provided by the California Water Boards.

Government Publication Date: Mar 10, 2023

Historical Hazardous Substance Storage Information Database:

HHSS

The Historical Hazardous Substance Storage database contains information collected in the 1980s from facilities that stored hazardous substances. The information was originally collected on paper forms, was later transferred to microfiche, and recently indexed as a searchable database. When using this database, please be aware that it is based upon self-reported information submitted by facilities which has not been independently verified. It is unlikely that every facility responded to the survey and the database should not be expected to be a complete inventory of all facilities that were operating at that time. This database is maintained by the California State Water Resources Control Board's (SWRCB) Geotracker.

Government Publication Date: Aug 27, 2015

Statewide Environmental Evaluation and Planning System:

UST SWEEPS

The Statewide Environmental Evaluation and Planning System (SWEEPS) is a historical listing of active and inactive underground storage tanks made available by the California State Water Resources Control Board (SWRCB).

Government Publication Date: Oct 1, 1994

Aboveground Storage Tanks:

AST

A statewide list from 2009 of aboveground storage tanks (ASTs) made available by the Cal FIRE Office of the State Fire Marshal (OSFM). This list is no longer maintained or updated by the Cal FIRE OSFM.

Government Publication Date: Aug 31, 2009

SWRCB Historical Aboveground Storage Tanks:

AST SWRCB

A list of aboveground storage tanks made available by the California State Water Resources Control Board (SWRCB). Effective January 1, 2008, the Certified Unified Program Agencies (CUPAs) are vested with the responsibility and authority to implement the Aboveground Petroleum Storage Act (APSA).

Government Publication Date: Dec 1, 2007

Oil and Gas Facility Tanks:

TANK OIL GAS

Locations of oil and gas tanks that fall under the jurisdiction of the Geologic Energy Management Division of the California Department of Conservation (CalGEM) (CCR 1760). CalGEM was formerly the Division of Oil, Gas, and Geothermal Resources (DOGGR).

Government Publication Date: Jan 9, 2023

Delisted Storage Tanks:

[DELISTED TNK](#)

This database contains a list of storage tank sites that were removed by the State Water Resources Control Board (SWRCB) in California's Environmental Protection Agency (EPA) and the Cal FIRE Office of State Fire Marshal (OSFM).

Government Publication Date: Jan 17, 2023

California Environmental Reporting System (CERS) Tanks:

[CERS TANK](#)

List of sites in the California Environmental Protection Agency (CalEPA) Regulated Site Portal which fall under the Aboveground Petroleum Storage and Underground Storage Tank regulatory programs. The CalEPA oversees the statewide implementation of the Unified Program which applies regulatory standards to protect Californians from hazardous waste and materials.

Government Publication Date: Jan 10, 2023

Delisted California Environmental Reporting System (CERS) Tanks:

[DELISTED CTNK](#)

This database contains a list of Aboveground Petroleum Storage and Underground Storage Tank sites that were removed from in the California Environmental Protection Agency (CalEPA) Regulated Site Portal.

Government Publication Date: Jan 10, 2023

Historical Hazardous Substance Storage Container Information - Facility Summary:

[HIST TANK](#)

The State Water Resources Control Board maintained the Hazardous Substance Storage Containers listing and inventory in the 1980s. This facility summary lists historic tank sites where the following container types were present: farm motor vehicle fuel tanks; waste tanks; sumps; pits, ponds, lagoons, and others; and all other product tanks. This set, published in May 1988, lists facility and owner information, as well as the number of containers. This data is historic and will not be updated.

Government Publication Date: May 27, 1988

Site Mitigation and Brownfields Reuse Program Facility Sites with Land Use Restrictions:

[LUR](#)

The Department of Toxic Substances Control (DTSC) Site Mitigation and Brownfields Reuse Program (SMBRP) list includes sites cleaned up under the program's oversight and generally does not include current or former hazardous waste facilities that required a hazardous waste facility permit. The list represents land use restrictions that are active. Some sites have multiple land use restrictions.

Government Publication Date: Feb 6, 2023

CALSITES Database:

[CALSITES](#)

This historical database was maintained by the Department of Toxic Substance Control (DTSC) for more than a decade. CALSITES contains information on Brownfield properties with confirmed or potential hazardous contamination. In 2006, DTSC introduced EnviroStor as the latest Brownfields site database.

Government Publication Date: May 1, 2004

Hazardous Waste Management Program Facility Sites with Deed / Land Use Restrictions:

[HLUR](#)

The Department of Toxic Substances Control (DTSC) Hazardous Waste Management Program (HWMP) has developed a list of current or former hazardous waste facilities that have a recorded land use restriction at the local county recorder's office. The land use restrictions on this list were required by the DTSC HWMP as a result of the presence of hazardous substances that remain on site after the facility (or part of the facility) has been closed or cleaned up. The types of land use restriction include deed notice, deed restriction, or a land use restriction that binds current and future owners.

Government Publication Date: Feb 18, 2021

Deed Restrictions and Land Use Restrictions:

[DEED](#)

List of Deed Restrictions, Land Use Restrictions and Covenants in GeoTracker made available by the State Water Resources Control Board (SWRCB) in California's Environmental Protection Agency. A deed restriction (land use covenant) may be required to facilitate the remediation of past environmental contamination and to protect human health and the environment by reducing the risk of exposure to residual hazardous materials.

Government Publication Date: Feb 27, 2023

Voluntary Cleanup Program:

[VCP](#)

List of sites in the Voluntary Cleanup Program made available by the Department of Toxic Substances and Control (DTSC). The Voluntary Cleanup Program was designed to respond to lower priority sites. Under the Voluntary Cleanup Program, DTSC enters site-specific agreements with project proponents for DTSC oversight of site assessment, investigation, and/or removal or remediation activities, and the project proponents agree to pay DTSC's reasonable costs for those services.

Government Publication Date: Feb 6, 2023

GeoTracker Cleanup Program Sites:

[CLEANUP SITES](#)

A list of Cleanup Program sites in the state of California made available by The State Water Resources Control Board (SWRCB) of the California Environmental Protection Agency (EPA). SWRCB tracks leaking underground storage tank cleanups as well as other water board cleanups.

Government Publication Date: Feb 27, 2023

Delisted Cleanup Program Sites:

[DELISTED CLEANUP](#)

A list of Cleanup Program sites which were once included - and have since been removed from - the list of Cleanup Program Sites in GeoTracker. GeoTracker is the State Water Resource Control Boards' data management system for sites that impact, or have the potential to impact, water quality in California, with emphasis on groundwater.

Government Publication Date: Feb 27, 2023

Delisted County Records:

[DELISTED COUNTY](#)

Records removed from county or CUPA databases. Records may be removed from the county lists made available by the respective county departments because they are inactive, or because they have been deemed to be below reportable thresholds.

Government Publication Date: Apr 3, 2023

Tribal

Leaking Underground Storage Tanks on Tribal/Indian Lands:

[INDIAN LUST](#)

This list of leaking underground storage tanks (LUSTs) on Tribal/Indian Lands in Region 9, which includes California, is made available by the United States Environmental Protection Agency (EPA).

Government Publication Date: Nov 23, 2022

Underground Storage Tanks on Tribal/Indian Lands:

[INDIAN UST](#)

This list of underground storage tanks (USTs) on Tribal/Indian Lands in Region 9, which includes California, is made available by the United States Environmental Protection Agency (EPA).

Government Publication Date: Nov 23, 2022

Delisted Tribal Leaking Storage Tanks:

[DELISTED INDIAN LST](#)

Leaking Underground Storage Tank (LUST) facilities which once appeared on - and have since been removed from - the Regional Tribal/Indian LUST lists made available by the United States Environmental Protection Agency (EPA).

Government Publication Date: Nov 23, 2022

Delisted Tribal Underground Storage Tanks:

[DELISTED INDIAN UST](#)

Underground Storage Tank (UST) facilities which once appeared on - and have since been removed from - the Regional Tribal/Indian UST lists made available by the United States Environmental Protection Agency (EPA).

Government Publication Date: Nov 23, 2022

County

Santa Clara County - Historic Solvent Case Listing:

[HSOL SANTA CLARA](#)

The Santa Clara Valley Water District was responsible for the oversight of solvent and toxic release cases and maintained a list of historic solvent cases in Santa Clara County.

Government Publication Date: Aug 22, 2016

Santa Clara County - Local Oversight Program Listing:

[LOP SANTA CLARA](#)

A list of Leaking Underground Storage Tanks (LUST) facilities in Santa Clara County Provided by Santa Clara Department of Environmental Health (DEH). Since July 1, 2004 the DEH has served as the oversight agency for investigations and clean-up of petroleum releases from underground storage tanks through implementation of the Local Oversight Program (LOP) contract with the State Water Resources Control Board.

Government Publication Date: Jun 14, 2017

Santa Clara County - Underground Storage Tanks:

[UST SANTA CLARA](#)

List of underground storage tanks made available by the County of Santa Clara's Hazardous Materials Compliance Division.

Government Publication Date: Jan 24, 2023

Santa Clara County - CUPA Facilities List:

[CUPA SANTA CLARA](#)

A list of facilities associated with various Certified Unified Program Agency (CUPA) programs in Santa Clara County. This list is made available by Santa Clara County Department of Environmental Health (DEH). DEH's Hazardous Materials Compliance Division (HMCD) is CUPA for the county with jurisdiction within the Cities of Los Altos Hills, Monte Sereno, and Saratoga; and in all unincorporated areas of Santa Clara County, including Moffett Field, San Martin, and Stanford.

Government Publication Date: Mar 13, 2021

Santa Clara County - City of San Jose Hazardous Material Facilities:

[HAZ SANJOSE](#)

A list of facilities with hazardous materials, including underground and aboveground tanks. This list is maintained by the City of San Jose Fire Department.

Government Publication Date: Oct 15, 2020

Santa Clara County - Gilroy City CUPA Facilities List:

[CUPA GILROY](#)

The Gilroy City Fire Marshal's office maintains a list of CUPA Facilities located in Gilroy City.

Government Publication Date: Jun 3, 2022

Santa Clara County - Sunnyvale City CUPA List:

[CUPA SUNNYVALE](#)

A list of facilities associated with various Certified Unified Program Agency (CUPA) programs in Sunnyvale City, Santa Clara County. This list is made available by the Fire Prevention & Hazardous Materials division of the Sunnyvale Department of Public Safety.

Government Publication Date: Jun 10, 2022

Additional Environmental Record Sources

Federal

Facility Registry Service/Facility Index:

[FINDS/FRS](#)

The Facility Registry Service (FRS) is a centrally managed database that identifies facilities, sites, or places subject to environmental regulations or of environmental interest. FRS creates high-quality, accurate, and authoritative facility identification records through rigorous verification and management procedures that incorporate information from program national systems, state master facility records, and data collected from EPA's Central Data Exchange registrations and data management personnel. This list is made available by the Environmental Protection Agency (US EPA).

Government Publication Date: Aug 18, 2022

Toxics Release Inventory (TRI) Program:

[TRIS](#)

The EPA's Toxics Release Inventory (TRI) is a database containing data on disposal or other releases of over 650 toxic chemicals from thousands of U.S. facilities and information about how facilities manage those chemicals through recycling, energy recovery, and treatment. One of TRI's primary purposes is to inform communities about toxic chemical releases to the environment.

Government Publication Date: Aug 24, 2021

PFOA/PFOS Contaminated Sites:

[PFAS NPL](#)

List of National Priorities List (NPL) and related Superfund Alternative Agreement (SAA) sites where PFOA or PFOS contaminants have been found in water and/or soil. The site listing is provided by the Federal Environmental Protection Agency (EPA).

Government Publication Date: Dec 28, 2022

Federal Agency Locations with Known or Suspected PFAS Detections:

[PFAS FED SITES](#)

List of Federal agency locations with known or suspected detections of Per- and Polyfluoroalkyl Substances (PFAS), made available by the U.S. Environmental Protection Agency (EPA) in their PFAS Analytic Tools data. EPA outlines that these data are gathered from several federal entities, such as the Federal Superfund program, Department of Defense (DOD), National Aeronautics and Space Administration, Department of Transportation, and Department of Energy. Sites on this list do not necessarily reflect the source/s of contamination and detections do not indicate level of risk or human exposure at the site. Agricultural notifications in this data are limited to DOD sites only. At this time, the EPA is aware that this list is not comprehensive of all Federal agencies.

Government Publication Date: Jun 30, 2022

SSEHRI PFAS Contamination Sites:

[PFAS SSEHRI](#)

This PFAS Contamination Site Tracker database is compiled by the Social Science Environmental Health Research Institute (SSEHRI) at Northeastern University. According to the SSEHRI, the database records qualitative and quantitative data from each known site of PFAS contamination, including timeline of discovery, sources, levels, health impacts, community response, and government response. The goal of this database is to compile information and support public understanding of the rapidly unfolding issue of PFAS contamination. All data presented was extracted from government websites, news articles, or publicly available documents, and this is cited in the tracker. Disclaimer: The source conveys this database undergoes regular updates as new information becomes available, some sites may be missing and/or contain information that is incorrect or outdated, as well as their information represents all contamination sites SSEHRI is aware of, not all possible contamination sites. This data is not intended to be used for legal purposes. Limited location details are available with this data. Access the following for the most current informations <https://pfasproject.com/pfas-contamination-site-tracker/>

Government Publication Date: Dec 12, 2019

National Response Center PFAS Spills:

[ERNS PFAS](#)

National Response Center (NRC) calls from 1990 to the most recent complete calendar year where there is indication of Aqueous Film Forming Foam (AFFF) usage. NRC calls may reference AFFF usage in the "Material Involved" or "Incident Description" fields. Data made available by the US Environmental Protection Agency (EPA). Disclaimer: dataset may include initial or misidentified incident data not yet validated or investigated by a federal/state response agency.

Government Publication Date: Feb 23, 2022

PFAS NPDES Discharge Monitoring:

[PFAS NPDES](#)

This list of National Pollutant Discharge Elimination System (NPDES) permitted facilities with required monitoring for Per- and Polyfluoroalkyl (PFAS) Substances is made available via the U.S. Environmental Protection Agency (EPA)'s PFAS Analytic Tools. Any point-source wastewater discharger to waters of the United States must have a NPDES permit, which defines a set of parameters for pollutants and monitoring to ensure that the discharge does not degrade water quality or impair human health. This list includes NPDES permitted facilities associated with permits that monitor for Per- and Polyfluoroalkyl Substances (PFAS), limited to the years 2007 - present. EPA further advises the following regarding these data: currently, fewer than half of states have required PFAS monitoring for at least one of their permittees, and fewer states have established PFAS effluent limits for permittees. For states that may have required monitoring, some reporting and data transfer issues may exist on a state-by-state basis.

Government Publication Date: Feb 19, 2023

Perfluorinated Alkyl Substances (PFAS) from Toxic Release Inventory:

[PFAS TRI](#)

List of Toxics Release Inventory (TRI) facilities at which the reported chemical is a Per- or polyfluorinated alkyl substance (PFAS) included in the Environmental Protection Agency (EPA)'s consolidated PFAS Master List of PFAS Substances. The EPA's Toxics Release Inventory (TRI) is a database containing data on disposal or other releases of over 650 toxic chemicals from thousands of U.S. facilities and information about how facilities manage those chemicals through recycling, energy recovery, and treatment.

Government Publication Date: Aug 24, 2021

Perfluorinated Alkyl Substances (PFAS) Water Quality:

[PFAS WATER](#)

The Water Quality Portal (WQP) is a cooperative service sponsored by the United States Geological Survey (USGS), the Environmental Protection Agency (EPA), and the National Water Quality Monitoring Council (NWQMC). This listing includes records from the Water Quality Portal where the characteristic (environmental measurement) is in the Environmental Protection Agency (EPA)'s consolidated Master List of PFAS Substances.

Government Publication Date: Jul 20, 2020

PFAS TSCA Manufacture and Import Facilities:

[PFAS TSCA](#)

The US Environmental Protection Agency (EPA) issued the Chemical Data Reporting (CDR) Rule under the Toxic Substances Control Act (TSCA) requiring facilities that manufacture or import chemical substances to report to EPA. This list is specific to TSCA Manufacture and Import Facilities with reported per- and poly-fluoroalkyl substances (PFAS). Data file made available by the EPA and includes CDR/Inventory Update Reporting data from 1998 up to 2020. EPA makes notes the following about these data: this data file includes production and importation data for chemicals identified in EPA's CompTox Chemicals Dashboard list of PFAS without explicit structures and list of PFAS structures in DSSTox. Note that some regulations have specific chemical structure requirements that define PFAS differently than the lists in EPA's CompTox Chemicals Dashboard. Reporting information on manufactured or imported chemical substance amounts should not be compared between facilities, as some companies claim Chemical Data Reporting Rule data fields for PFAS information as Confidential Business Information.

Government Publication Date: Jun 20, 2022

Hazardous Materials Information Reporting System:

[HMIRS](#)

US DOT - Department of Transportation Pipeline and Hazardous Materials Safety Administration (PHMSA) Incidents Reports Database taken from Hazmat Intelligence Portal, U.S. Department of Transportation.

Government Publication Date: Sep 1, 2020

National Clandestine Drug Labs:

[NCDL](#)

The U.S. Department of Justice ("the Department"), Drug Enforcement Administration (DEA), provides this data as a public service. It contains addresses of some locations where law enforcement agencies reported they found chemicals or other items that indicated the presence of either clandestine drug laboratories or dumpsites. In most cases, the source of the entries is not the Department, and the Department has not verified the entry and does not guarantee its accuracy.

Government Publication Date: Aug 30, 2022

Toxic Substances Control Act:

[TSCA](#)

The Environmental Protection Agency (EPA) is amending the Toxic Substances Control Act (TSCA) section 8(a) Inventory Update Reporting (IUR) rule and changing its name to the Chemical Data Reporting (CDR) rule.

The CDR enables EPA to collect and publish information on the manufacturing, processing, and use of commercial chemical substances and mixtures (referred to hereafter as chemical substances) on the TSCA Chemical Substance Inventory (TSCA Inventory). This includes current information on chemical substance production volumes, manufacturing sites, and how the chemical substances are used. This information helps the Agency determine whether people or the environment are potentially exposed to reported chemical substances. EPA publishes submitted CDR data that is not Confidential Business Information (CBI).

Government Publication Date: Apr 11, 2019

Hist TSCA:

[HIST TSCA](#)

The Environmental Protection Agency (EPA) is amending the Toxic Substances Control Act (TSCA) section 8(a) Inventory Update Reporting (IUR) rule and changing its name to the Chemical Data Reporting (CDR) rule.

The 2006 IUR data summary report includes information about chemicals manufactured or imported in quantities of 25,000 pounds or more at a single site during calendar year 2005. In addition to the basic manufacturing information collected in previous reporting cycles, the 2006 cycle is the first time EPA collected information to characterize exposure during manufacturing, processing and use of organic chemicals. The 2006 cycle also is the first time manufacturers of inorganic chemicals were required to report basic manufacturing information.

Government Publication Date: Dec 31, 2006

FTTS Administrative Case Listing:

[FTTS ADMIN](#)

An administrative case listing from the Federal Insecticide, Fungicide, & Rodenticide Act (FIFRA) and Toxic Substances Control Act (TSCA), together known as FTTS. This database was obtained from the Environmental Protection Agency's (EPA) National Compliance Database (NCDB). The FTTS and NCDB was shut down in 2006.

Government Publication Date: Jan 19, 2007

FTTS Inspection Case Listing:

[FTTS INSP](#)

An inspection case listing from the Federal Insecticide, Fungicide, & Rodenticide Act (FIFRA) and Toxic Substances Control Act (TSCA), together known as FTTS. This database was obtained from the Environmental Protection Agency's (EPA) National Compliance Database (NCDB). The FTTS and NCDB was shut down in 2006.

Government Publication Date: Jan 19, 2007

Potentially Responsible Parties List:

[PRP](#)

Early in the site cleanup process, the U.S. Environmental Protection Agency (EPA) conducts a search to find the Potentially Responsible Parties (PRPs). The EPA looks for evidence to determine liability by matching wastes found at the site with parties that may have contributed wastes to the site. This listing contains PRPs, Noticed Parties, at sites in the EPA's Superfund Enterprise Management System (SEMS).

Government Publication Date: Jan 25, 2023

State Coalition for Remediation of Drycleaners Listing:

[SCRD DRYCLEANER](#)

The State Coalition for Remediation of Drycleaners (SCRD) was established in 1998, with support from the U.S. Environmental Protection Agency (EPA) Office of Superfund Remediation and Technology Innovation. Coalition members are states with mandated programs and funding for drycleaner site remediation. Current members are Alabama, Connecticut, Florida, Illinois, Kansas, Minnesota, Missouri, North Carolina, Oregon, South Carolina, Tennessee, Texas, and Wisconsin. Since 2017, the SCRCD no longer maintains this data, refer to applicable state source data where available.

Government Publication Date: Nov 08, 2017

Integrated Compliance Information System (ICIS):

[ICIS](#)

The U.S. Environmental Protection Agency's Enforcement and Compliance History Online system incorporates data from the Integrated Compliance Information System - National Pollutant Discharge Elimination System (ICIS-NPDES). ICIS-NPDES is an information management system maintained by the Office of Compliance to track permit compliance and enforcement status of facilities regulated by the NPDES under the Clean Water Act. This data includes permit, inspection, violation and enforcement action information for applicable ICIS records.

Government Publication Date: Oct 15, 2022

Drycleaner Facilities:

[FED DRYCLEANERS](#)

A list of drycleaner facilities from Enforcement and Compliance History Online (ECHO) data as made available by the U.S. Environmental Protection Agency (EPA), sourced from the ECHO Exporter file. The EPA tracks facilities that possess NAIC and SIC codes that classify businesses as drycleaner establishments.

Government Publication Date: Dec 11, 2022

Delisted Drycleaner Facilities:

DELISTED FED DRY

List of sites removed from the list of Drycleaner Facilities (sites in the EPA's Integrated Compliance Information System (ICIS) with NAIC or SIC codes identifying the business as a drycleaner establishment).

Government Publication Date: Dec 11, 2022

Formerly Used Defense Sites:

FUDS

Formerly Used Defense Sites (FUDS) are properties that were formerly owned by, leased to, or otherwise possessed by and under the jurisdiction of the Secretary of Defense prior to October 1986, where the Department of Defense (DOD) is responsible for an environmental restoration. The FUDS Annual Report to Congress (ARC) is published by the U.S. Army Corps of Engineers (USACE). This data is compiled from the USACE's Geospatial FUDS data layers and Homeland Infrastructure Foundation-Level Data (HIFLD) FUDS dataset.

Government Publication Date: Jul 12, 2022

Former Military Nike Missile Sites:

FORMER NIKE

This information was taken from report DRXTH-AS-IA-83A016 (Historical Overview of the Nike Missile System, 12/1984) which was performed by Environmental Science and Engineering, Inc. for the U.S. Army Toxic and Hazardous Materials Agency Assessment Division. The Nike system was deployed between 1954 and the mid-1970's. Among the substances used or stored on Nike sites were liquid missile fuel (JP-4); starter fluids (UDKH, aniline, and furfuryl alcohol); oxidizer (IRFNA); hydrocarbons (motor oil, hydraulic fluid, diesel fuel, gasoline, heating oil); solvents (carbon tetrachloride, trichloroethylene, trichloroethane, stoddard solvent); and battery electrolyte. The quantities of material a disposed of and procedures for disposal are not documented in published reports. Virtually all information concerning the potential for contamination at Nike sites is confined to personnel who were assigned to Nike sites. During deactivation most hardware was shipped to depot-level supply points. There were reportedly instances where excess materials were disposed of on or near the site itself at closure. There was reportedly no routine site decontamination.

Government Publication Date: Dec 2, 1984

PHMSA Pipeline Safety Flagged Incidents:

PIPELINE INCIDENT

A list of flagged pipeline incidents made available by the U.S. Department of Transportation (US DOT) Pipeline and Hazardous Materials Safety Administration (PHMSA). PHMSA regulations require incident and accident reports for five different pipeline system types.

Government Publication Date: Mar 31, 2021

Material Licensing Tracking System (MLTS):

MLTS

A list of sites that store radioactive material subject to the Nuclear Regulatory Commission (NRC) licensing requirements. This list is maintained by the NRC. As of September 2016, the NRC no longer releases location information for sites. Site locations were last received in July 2016.

Government Publication Date: May 11, 2021

Historic Material Licensing Tracking System (MLTS) sites:

HIST MLTS

A historic list of sites that have inactive licenses and/or removed from the Material Licensing Tracking System (MLTS). In some cases, a site is removed from the MLTS when the state becomes an "Agreement State". An Agreement State is a State that has signed an agreement with the Nuclear Regulatory Commission (NRC) authorizing the State to regulate certain uses of radioactive materials within the State.

Government Publication Date: Jan 31, 2010

Mines Master Index File:

MINES

The Master Index File (MIF) is provided by the United State Department of Labor, Mine Safety and Health Administration (MSHA). This file, which was originally created in the 1970's, contained many Mine-IDs that were invalid. MSHA removes invalid IDs from the MIF upon discovery. MSHA applicable data includes the following: all Coal and Metal/Non-Metal mines under MSHA's jurisdiction since 1/1/1970; mine addresses for all mines in the database except for Abandoned mines prior to 1998 from MSHA's legacy system (addresses may or may not correspond with the physical location of the mine itself); violations that have been assessed penalties as a result of MSHA inspections beginning on 1/1/2000; and violations issued as a result of MSHA inspections conducted beginning on 1/1/2000.

Government Publication Date: Nov 7, 2022

Surface Mining Control and Reclamation Act Sites:

SMCRA

An inventory of land and water impacted by past mining (primarily coal mining) is maintained by the Office of Surface Mining Reclamation and Enforcement (OSMRE) to provide information needed to implement the Surface Mining Control and Reclamation Act of 1977 (SMCRA). The inventory contains information on the location, type, and extent of Abandoned Mine Land (AML) impacts, as well as information on the cost associated with the reclamation of those problems. The inventory is based upon field surveys by State, Tribal, and OSMRE program officials. It is dynamic to the extent that it is modified as new problems are identified and existing problems are reclaimed.

Mineral Resource Data System:

[MRDS](#)

The Mineral Resource Data System (MRDS) is a collection of reports describing metallic and nonmetallic mineral resources throughout the world. Included are deposit name, location, commodity, deposit description, geologic characteristics, production, reserves, resources, and references. This database contains the records previously provided in the Mineral Resource Data System (MRDS) of USGS and the Mineral Availability System/Mineral Industry Locator System (MAS/MILS) originated in the U.S. Bureau of Mines, which is now part of USGS. The USGS has ceased systematic updates of the MRDS database with their focus more recently on deposits of critical minerals while providing a well-documented baseline of historical mine locations from USGS topographic maps.

Government Publication Date: Mar 15, 2016

DOE Legacy Management Sites:

[LM SITES](#)

The U.S. Department of Energy (DOE) Office of Legacy Management (LM) currently manages radioactive and chemical waste, environmental contamination, and hazardous material at over 100 sites across the U.S. The LM manages sites with diverse regulatory drivers (statutes or programs that direct cleanup and management requirements at DOE sites) or as part of internal DOE or congressionally-recognized programs, such as but not limited to: Formerly Utilized Sites Remedial Action Program (FUSRAP), Uranium Mill Tailings Radiation Control Act (UMTRCA Title I, Title II), Comprehensive Environmental Response, Compensation, and Liability Act (CERCLA), Resource Conservation and Recovery Act (RCRA), Decontamination and Decommissioning (D&D), Nuclear Waste Policy Act (NWPA). This site listing includes data exported from the DOE Office of LM's Geospatial Environmental Mapping System (GEMS). GEMS Data disclaimer: The DOE Office of LM makes no representation or warranty, expressed or implied, regarding the use, accuracy, availability, or completeness of the data presented herein.

Government Publication Date: Dec 1, 2022

Alternative Fueling Stations:

[ALT FUELS](#)

This list of alternative fueling stations is sourced from the Alternative Fuels Data Center (AFDC). The U.S. Department of Energy's Office of Energy Efficiency & Renewable Energy launched the AFDC in 1991 as a repository for alternative fuel vehicle performance data, which provides a wealth of information and data on alternative and renewable fuels, advanced vehicles, fuel-saving strategies, and emerging transportation technologies. The data includes Biodiesel (B20 and above), Compressed Natural Gas (CNG), Electric, Ethanol (E85), Hydrogen, Liquefied Natural Gas (LNG), Propane (LPG) fuel type locations.

Government Publication Date: Jan 3, 2023

Superfunds Consent Decrees:

[CONSENT DECREES](#)

This list of Superfund consent decrees is provided by the Department of Justice, Environment & Natural Resources Division (ENRD) through a Freedom of Information Act (FOIA) applicable file. This listing includes Consent Decrees for CERCLA or Superfund Sites filed and/or as proposed within the ENRD's Case Management System (CMS) since 2010. CMS may not reflect the latest developments in a case nor can the agency guarantee the accuracy of the data. ENRD Disclaimer: Congress excluded three discrete categories of law enforcement and national security records from the requirements of the FOIA; response is limited to those records that are subject to the requirements of the FOIA; however, this should not be taken as an indication that excluded records do, or do not, exist.

Government Publication Date: Jan 11, 2023

Air Facility System:

[AFS](#)

This EPA retired Air Facility System (AFS) dataset contains emissions, compliance, and enforcement data on stationary sources of air pollution. Regulated sources cover a wide spectrum; from large industrial facilities to relatively small operations such as dry cleaners. AFS does not contain data on facilities that are solely asbestos demolition and/or renovation contractors, or landfills. ECHO Clean Air Act data from AFS are frozen and reflect data as of October 17, 2014; the EPA retired this system for Clean Air Act stationary sources and transitioned to ICIS-Air.

Government Publication Date: Oct 17, 2014

Registered Pesticide Establishments:

[SSTS](#)

List of active EPA-registered foreign and domestic pesticide-producing and device-producing establishments based on data from the Section Seven Tracking System (SSTS). The Federal Insecticide, Fungicide, and Rodenticide Act (FIFRA) Section 7 requires that facilities producing pesticides, active ingredients, or devices be registered. The list of establishments is made available by the EPA.

Government Publication Date: Mar 30, 2022

Polychlorinated Biphenyl (PCB) Transformers:

[PCBT](#)

Locations of Transformers Containing Polychlorinated Biphenyls (PCBs) registered with the United States Environmental Protection Agency. PCB transformer owners must register their transformer(s) with EPA. Although not required, PCB transformer owners who have removed and properly disposed of a registered PCB transformer may notify EPA to have their PCB transformer de-registered. Data made available by EPA.

Government Publication Date: Oct 15, 2019

Polychlorinated Biphenyl (PCB) Notifiers:

[PCB](#)

Facilities included in the national list of facilities that have notified the United States Environmental Protection Agency (EPA) of Polychlorinated Biphenyl (PCB) activities. Any company or person storing, transporting or disposing of PCBs or conducting PCB research and development must notify the EPA and receive an identification number.

Government Publication Date: Nov 3, 2022

State

Dry Cleaning Facilities:

[DRYCLEANERS](#)

A list of drycleaner related facilities that have EPA ID numbers. These are facilities with certain SIC codes: power laundries, family and commercial, linen supply, commercial laundry, dry cleaning and pressing machines - Coin Operated Laundry and Dry Cleaning. This is provided by the Department of Toxic Substance Control.

Government Publication Date: Dec 20, 2021

Delisted Drycleaners:

[DELISTED DRYCLEANERS](#)

Sites removed from the list of drycleaner related facilities that have EPA ID numbers, made available by the California Department of Toxic Substance Control.

Government Publication Date: Jan 31, 2022

Non-Toxic Dry Cleaning Incentive Program:

[DRYC GRANT](#)

A list of grant recipients of the Non-Toxic Dry Cleaning Incentive Program made available by the California Air Resources Board (CARB). The program provides grants to eligible dry cleaning businesses to assist them in transitioning away from PERC machines to alternative non-toxic and non-smog forming technologies.

Government Publication Date: Jan 31, 2022

Per- and Polyfluoroalkyl Substances (PFAS):

[PFAS](#)

List of FAA Part 139 Airports, Selected Landfills, and Chrome Plating Facilities from California Water Boards PFAS Investigations, as well as sites from the State Water Resources Control Board (SWRCB)'s GeoTracker at which one or more of the potential contaminants of concern are in the PFAS Master List of PFAS Substances made available by the Environmental Protection Agency (US EPA).

Government Publication Date: Feb 15, 2022

PFOA/PFOS Groundwater:

[PFAS GW](#)

A list of water wells from the Groundwater Ambient Monitoring and Assessment Program (GAMA) Groundwater Information System with the groundwater chemical perfluorooctanoic acid (PFOA) (NL = 0.014 UG/L) or perfluorooctanoic sulfonate (PFOS) (NL = 0.013 UG/L). The GAMA Groundwater Information System search is made available by California Water Boards.

Government Publication Date: Feb 4, 2023

Hazardous Waste and Substances Site List - Site Cleanup:

[HWSS CLEANUP](#)

The Hazardous Waste and Substances Sites (Cortese) List is a planning document used by the State, local agencies and developers to comply with the California Environmental Quality Act requirements in providing information about the location of hazardous materials release sites. This list is published by California Department of Toxic Substance Control.

Government Publication Date: Nov 2, 2022

Toxic Pit Cleanup Act Sites:

[TOXIC PITS](#)

The Toxic Pits Cleanup Act (TPCA) list identifies sites suspected of containing hazardous substances where cleanup has not yet been completed. This list was maintained by the State Water Resources Control Board (SWRCB), is not longer maintained, and updates are not planned.

Government Publication Date: Jul 1, 1995

List of Hazardous Waste Facilities Subject to Corrective Action:

[DTSC HWF](#)

This is a list of hazardous waste facilities identified in Health and Safety Code (HSC) § 25187.5. These facilities are those where Department of Toxic Substances Control (DTSC) has taken or contracted for corrective action because a facility owner/operator has failed to comply with a date for taking corrective action in an order issued under HSC § 25187, or because DTSC determined that immediate corrective action was necessary to abate an imminent or substantial endangerment.

Government Publication Date: Jul 18, 2016

EnviroStor Inspection, Compliance, and Enforcement:

[INSP COMP ENF](#)

A list of permitted facilities with inspections and enforcements tracked by the California Department of Toxic Substance Control's (DTSC) EnviroStor data management system.

Government Publication Date: Oct 24, 2022

School Property Evaluation Program Sites:

SCH

A list of sites registered with The Department of Toxic Substances Control (DTSC) School Property Evaluation and Cleanup (SPEC) Division. SPEC is responsible for assessing, investigating and cleaning up proposed school sites. The Division ensures that selected properties are free of contamination or, if the properties were previously contaminated, that they have been cleaned up to a level that protects the students and staff who will occupy the new school.

Government Publication Date: Feb 6, 2023

California Hazardous Material Incident Report System (CHMIRS):

CHMIRS

A list of reported hazardous material incidents, spills, and releases from the California Hazardous Material Incident Report System (CHMIRS). This list has been made available by the California Office of Emergency Services (OES).

Government Publication Date: Nov 18, 2022

Historical California Hazardous Material Incident Report System (CHMIRS):

HIST CHMIRS

A list of reported hazardous material incidents, spills, and releases from the California Hazardous Material Incident Report System (CHMIRS) prior to 1993. This list has been made available by the California Office of Emergency Services (OES).

Government Publication Date: Jan 1, 1993

Handlers from Hazardous Waste Manifest Data:

HAZNET

A list of handlers not otherwise classified as Treatment, Storage, Disposal facilities (TSDF) or generators from the facilities and manifests data made available by the California Department of Toxic Substances Control (DTSC) in their Hazardous Waste Tracking System (HWTS).

Government Publication Date: Oct 24, 2016

Generators from Hazardous Waste Manifest Data:

HAZ GEN

List of handlers listed as having generated waste from the facilities and manifests data made available by the California Department of Toxic Substances Control (DTSC) in their Hazardous Waste Tracking System (HWTS).

Government Publication Date: Dec 31, 2017

TSDF from Hazardous Waste Manifest Data:

HAZ TSD

List of Treatment, Storage, and Disposal Facilities (TSDFs) from the facilities and manifests data made available by the California Department of Toxic Substances Control (DTSC) in their Hazardous Waste Tracking System (HWTS).

Government Publication Date: Dec 31, 2017

Historical Hazardous Waste Manifest Data:

HIST MANIFEST

A list of historic hazardous waste manifests received by the Department of Toxic Substances Control (DTSC) from year the 1980 to 1992. The volume of manifests is typically 900,000 - 1,000,000 annually, representing approximately 450,000 - 500,000 shipments.

Government Publication Date: Dec 31, 1992

DTSC Registered Hazardous Waste Transporters:

HW TRANSPORT

The California Department of Toxic Substances Control (DTSC) maintains this list of Registered Hazardous Waste Transporters.

Government Publication Date: Mar 23, 2023

Registered Waste Tire Haulers:

WASTE TIRE

This list of registered waste tire haulers is maintained by the California Department of Resources Recycling and Recovery.

Government Publication Date: Oct 11, 2022

California Medical Waste Management Program Facility List:

MEDICAL WASTE

This list of Medical Waste Management Program Facilities is maintained by the California Department of Public Health. The Medical Waste Management Program (MWMP) regulates the generation, handling, storage, treatment, and disposal of medical waste by providing oversight for the implementation of the Medical Waste Management Act (MWMA). The MWMP permits and inspects all medical waste off-site treatment facilities, medical waste transporters, and medical waste transfer stations. This list contains transporters, treatment, and transfer facilities.

Government Publication Date: Jan 9, 2023

Historical Cortese List:

[HIST CORTESE](#)

List of sites which were once included on the Cortese list. The Hazardous Waste and Substances Sites (Cortese) List is a planning document used by the State, local agencies and developers to comply with the California Environmental Quality Act requirements for providing information about the location of hazardous sites.

Government Publication Date: Nov 13, 2008

Cease and Desist Orders and Cleanup and Abatement Orders:

[CDO/CAO](#)

The California Environment Protection Agency "Cortese List" of active Cease and Desist Orders (CDO) and Cleanup and Abatement Orders (CAO). This list contains many CDOs and CAOs that do NOT concern the discharge of wastes that are hazardous materials. Many of the listed orders concern, as examples, discharges of domestic sewage, food processing wastes, or sediment that do not contain hazardous materials, but the Water Boards' database does not distinguish between these types of orders.

Government Publication Date: Dec 6, 2021

California Environmental Reporting System (CERS) Hazardous Waste Sites:

[CERS HAZ](#)

List of sites in the California Environmental Protection Agency (CalEPA) Regulated Site Portal which fall under the following regulatory programs: Hazardous Chemical Management, Hazardous Waste Onsite Treatment, Household Hazardous Waste Collection, Hazardous Waste Generator, RCRA LQ HW Generator. The CalEPA oversees the statewide implementation of the Unified Program which applies regulatory standards to protect Californians from hazardous waste and materials.

Government Publication Date: Feb 8, 2023

Delisted Environmental Reporting System (CERS) Hazardous Waste Sites:

[DELISTED HAZ](#)

This database contains a list of sites that were removed from the California Environmental Protection Agency (CalEPA) in the following regulatory programs: Hazardous Chemical Management, Hazardous Waste Onsite Treatment, Household Hazardous Waste Collection, Hazardous Waste Generator, RCRA LQ HW Generator.

Government Publication Date: Nov 29, 2018

Sites in GeoTracker:

[GEOTRACKER](#)

GeoTracker is the State Water Resource Control Boards' data management system for sites that impact, or have the potential to impact, water quality in California, with emphasis on groundwater. This is a list of sites in GeoTracker that aren't otherwise categorized as LUST, Land Disposal Sites (LDS), Cleanup Sites, or sites having Waste Discharge Requirements (WDR). This listing includes program types such as Underground Injection Control (UIC), Confined Animal Facilities (CAF), Irrigated Lands Regulatory Program, plans, and non-case information.

Government Publication Date: Feb 27, 2023

Mines Listing:

[MINE](#)

This list includes mine site locations extracted from the Mines Online database, maintained by the California Department of Conservation. Mines Online (MOL) is an interactive web map designed with GIS features that provide information such as the mine name, mine status, commodity sold, location, and other mine specific data. Please note: Mine location information is provided to assist experts in determining the location of mine operators in accordance with California Civil Code section 1103.4 and reflects information reported by mine operators in annual reports provided under Public Resources Code section 2207. While the Division of Mine Reclamation (DMR) attempts to populate MOL with accurate location information, the DMR cannot guarantee the accuracy of operator reported location information.

Government Publication Date: Dec 19, 2022

Recorded Environmental Cleanup Liens:

[LIEN](#)

The California Department of Toxic Substance Control (DTSC) maintains this list of liens placed upon real properties. A lien is utilized by the DTSC to obtain reimbursement from responsible parties for costs associated with the remediation of contaminated properties.

Government Publication Date: Aug 3, 2022

Waste Discharge Requirements:

[WASTE DISCHG](#)

List of sites in California State Water Resources Control Board (SWRCB) Waste Discharge Requirements (WDRs) Program in California, made available by the SWRCB via GeoTracker. The WDR program regulates point discharges that are exempt pursuant to Subsection 20090 of Title 27 and not subject to the Federal Water Pollution Control Act. The scope of the WDRs Program also includes the discharge of wastes classified as inert, pursuant to section 20230 of Title 27.

Government Publication Date: Feb 27, 2023

Toxic Pollutant Emissions Facilities:

[EMISSIONS](#)

A list of criteria and toxic pollutant emissions data for facilities in California made available by the California Environmental Protection Agency - Air Resources Board (ARB). Risk data may be based on previous inventory submittals. The toxics data are submitted to the ARB by the local air districts as requirement of the Air Toxics "Hot Spots" Program. This program requires emission inventory updates every four years.

Government Publication Date: Dec 31, 2020

Clandestine Drug Lab Sites:

[CDL](#)

The Department of Toxic Substances Control (DTSC) maintains a listing of drug lab sites. DTSC is responsible for removal and disposal of hazardous substances discovered by law enforcement officials while investigating illegal/ clandestine drug laboratories.

Government Publication Date: Jan 19, 2021

Tribal

No Tribal additional environmental record sources available for this State.

County

Definitions

Database Descriptions: This section provides a detailed explanation for each database including: source, information available, time coverage, and acronyms used. They are listed in alphabetic order.

Detail Report: This is the section of the report which provides the most detail for each individual record. Records are summarized by location, starting with the project property followed by records in closest proximity.

Distance: The distance value is the distance between plotted points, not necessarily the distance between the sites' boundaries. All values are an approximation.

Direction: The direction value is the compass direction of the site in respect to the project property and/or center point of the report.

Elevation: The elevation value is taken from the location at which the records for the site address have been plotted. All values are an approximation. Source: Google Elevation API.

Executive Summary: This portion of the report is divided into 3 sections:

'Report Summary'- Displays a chart indicating how many records fall on the project property and, within the report search radii.

'Site Report Summary'-Project Property'- This section lists all the records which fall on the project property. For more details, see the 'Detail Report' section.

'Site Report Summary-Surrounding Properties'- This section summarizes all records on adjacent properties, listing them in order of proximity from the project property. For more details, see the 'Detail Report' section.

Map Key: The map key number is assigned according to closest proximity from the project property. Map Key numbers always start at #1. The project property will always have a map key of '1' if records are available. If there is a number in brackets beside the main number, this will indicate the number of records on that specific property. If there is no number in brackets, there is only one record for that property.

The symbol and colour used indicates 'elevation': the red inverted triangle will dictate 'ERIS Sites with Lower Elevation', the yellow triangle will dictate 'ERIS Sites with Higher Elevation' and the orange square will dictate 'ERIS Sites with Same Elevation.'

Unplottables: These are records that could not be mapped due to various reasons, including limited geographic information. These records may or may not be in your study area, and are included as reference.



FIRE
INSURANCE
MAPS

Project Property: East Julian Street Property
East Julian Street
San Jose CA 95116

Project No: 2023-04-012

Requested By: Enviro Assessment, PC

Order No: 23041600052

Date Completed: April 18, 2023

Environmental Risk Information Services

A division of Glacier Media Inc.

1.866.517.5204 | info@erisinfo.com | erisinfo.com

Listed below, please find the results of our search for historic fire insurance maps from our in-house collection, performed in conjunction with your ERIS report.

Date	City	State	Volume	Sheet Number(s)
1969	San Jose	California	1	1, 102, 2, 5
1950	San Jose	California	1	1, 102, 2, 5
1915	San Jose	California	1	1, 2

Individual Fire Insurance Maps for the subject property and/or adjacent sites are included with the ERIS environmental database report to be used for research purposes only and cannot be resold for any other commercial uses other than for use in a Phase I environmental assessment.

Environmental Risk Information Services

A division of Glacier Media Inc.

1.866.517.5204 | info@erisinfo.com | erisinfo.com

Fire Insurance Map



1969

Address: East Julian Street San Jose CA 95116

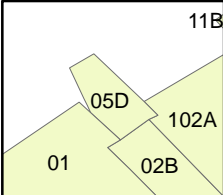
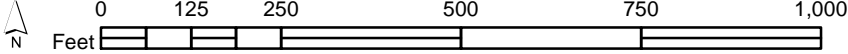

Map sheet(s):
Volume 1: 1,102,2,5;

Order Number 2304160052



Fire Insurance Map

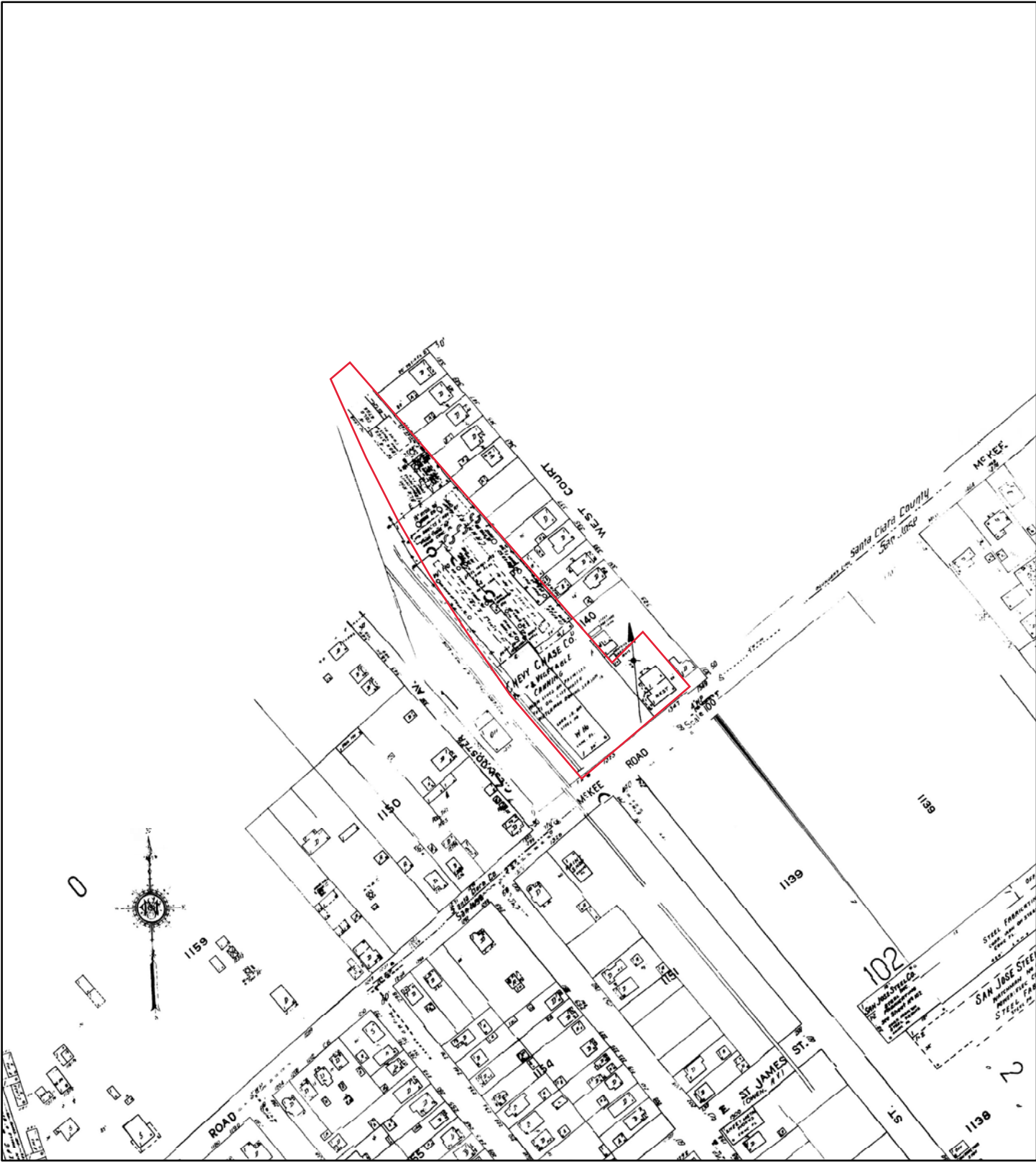

1950

Address: East Julian Street San Jose CA 95116

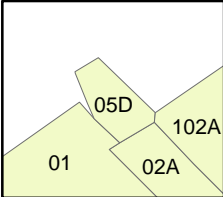
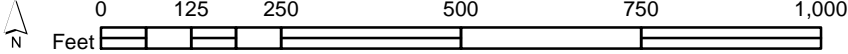

Map sheet(s):
Volume 1: 1,102,2,5;

Order Number 2304160052



Fire Insurance Map

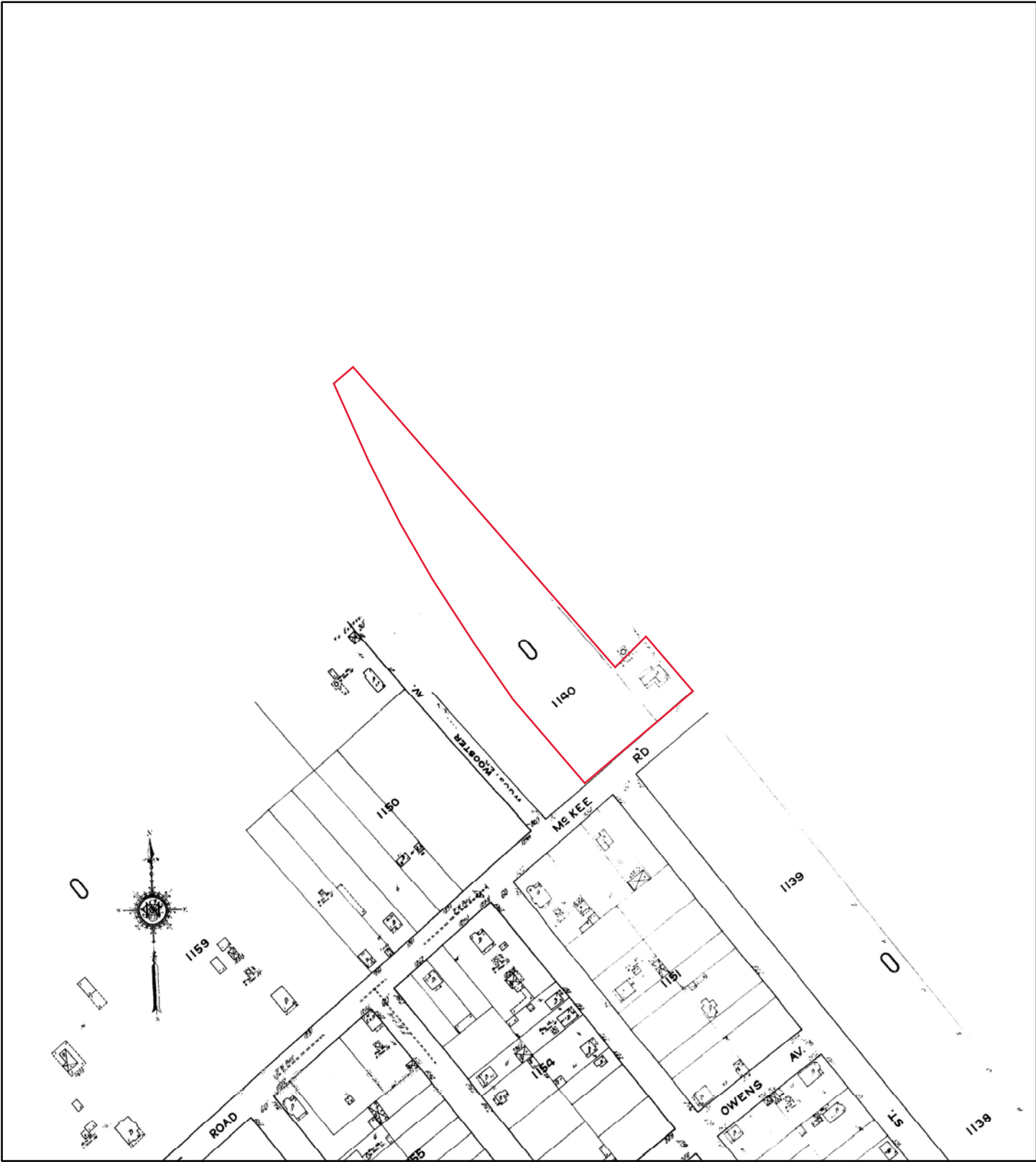

1915

Address: East Julian Street San Jose CA 95116

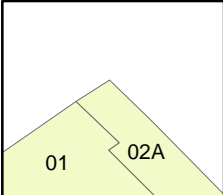
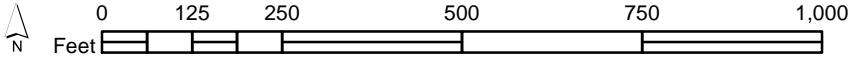

Map sheet(s):
Volume 1: 1,2;

Order Number 2304160052





CITY
DIRECTORY

Project Property: *East Julian Street Property
East Julian Street
San Jose, CA 95116*

Project No: *2023-04-012*

Requested By: *Enviro Assessment, PC*

Order No: *23041600052*

Date Completed: *April 19, 2023*

Environmental Risk Information Services

A division of Glacier Media Inc.

1.866.517.5204 | info@erisinfo.com | erisinfo.com

April 19, 2023
RE: CITY DIRECTORY RESEARCH
East Julian Street
San Jose, CA 95116

Thank you for contacting ERIS for an City Directory Search for the site described above. Our staff has conducted a reverse listing City Directory search to determine prior occupants of the subject site and adjacent properties. We have provided the nearest addresses(s) when adjacent addresses are not listed. If we have searched a range of addresses, all addresses in that range found in the Directory are included.

Note: Reverse Listing Directories generally are focused on more highly developed areas. Newly developed areas may be covered in the more recent years, but the older directories will tend to cover only the "central" parts of the city. To complete the search, we have either utilized the ACPL, Library of Congress, State Archives, and/or a regional library or history center as well as multiple digitized directories. These do not claim to be a complete collection of all reverse listing city directories produced.

ERIS has made every effort to provide accurate and complete information but shall not be held liable for missing, incomplete or inaccurate information. To complete this search we used the general range(s) below to search for relevant findings. If you believe there are additional addresses or streets that require searching please contact us at 866-517-5204.

Search Criteria:

1200-1400 of E Julian St
all of West Ct

Search Notes:

Search Results Summary

Date	Source	Comment
2022	DIGITAL BUSINESS DIRECTORY	
2020	DIGITAL BUSINESS DIRECTORY	
2016	DIGITAL BUSINESS DIRECTORY	
2012	DIGITAL BUSINESS DIRECTORY	
2008	DIGITAL BUSINESS DIRECTORY	
2003	DIGITAL BUSINESS DIRECTORY	
2001-02	HAINES	
1995	HAINES	
1990-91	HAINES	
1987	HAINES	
1981	HAINES	
1976	HAINES	
1971	HAINES	
1966	PACIFIC TELEPHONE	
1961	PACIFIC TELEPHONE	
1955	POLKS	
1950	POLKS	
1945	POLKS	
1940	POLKS	
1935	POLKS	
1930	POLKS	
1925	POLKS	

Environmental Risk Information Services

A division of Glacier Media Inc.

1.866.517.5204 | info@erisinfo.com | erisinfo.com

1201 BOUTIQUE...BRIDAL SHOPS
 1201 DOMINGUEZ & SONS TRUCKING INC...FEDERAL GOVERNMENT
 CONTRACTORS
 1201 EL PATIO...PATIO & DECK BUILDERS
 1201 FATHERS INC...NONCLASSIFIED ESTABLISHMENTS
 1201 FATHERS INC...CHARITABLE INSTITUTIONS
 1201 LAS 4 F'S...NONCLASSIFIED ESTABLISHMENTS
 1201 LITTLE CAESARS PIZZA...RESTAURANTS
 1201 LITTLE CAESARS PIZZA...HOTELS & MOTELS
 1201 LITTLE CAESARS PIZZA...FOODSCARRY OUT
 1201 LITTLE CAESARS PIZZA...PIZZA
 1201 MARISCO'S FIESTA Y TACQUERIA...RESTAURANTS
 1201 QUEENS DONUTS & ICE CREAM...DOUGHNUTS
 1201 RESOLUTION INSURANCE SVC...INSURANCE
 1212 ANNA HAIR & NAILS...MANICURING
 1212 DOMINGUEZ THRIFT STORE...THRIFT SHOPS
 1239 PANADERIA LA MEJOR...BAKERS-RETAIL
 1239 V MART II...GENERAL MERCHANDISE-RETAIL
 1250 SHAN MARKET...GROCERS-RETAIL
 1251 RYAN CLARKE...RESIDENTIAL
 1256 AMPM...GASOLINE & OIL BULK STATIONS (WHLS)
 1256 AMPM...CONVENIENCE STORES
 1256 MOBIL...SERVICE STATIONS-GASOLINE & OIL
 1266 FRANCESCA II PASTAIO...FOOD PRODUCTS-RETAIL
 1266 IL PASTAIO...FOOD PRODUCTS (WHLS)
 1271 MIKE FAGUNDES...RESIDENTIAL
 1272 CRYSTAL DAY SPA...BEAUTY SALONS
 1272 H O A TAILOR...TAILORS
 1272 TNL CAR TITLE LOANS...CHECK CASHING SERVICE
 1299 DOMINGO MARTINEZ...RESIDENTIAL
 1299 EDGAR MARTINEZ...RESIDENTIAL
 1299 GINGER GUERRA...RESIDENTIAL
 1299 J G O PAINTING...PAINTERS
 1299 JOEL SALAZAR...RESIDENTIAL
 1299 MARIA FLORES...RESIDENTIAL
 1299 NORMA GOMEZ...RESIDENTIAL
 1299 RAQUEL GOMEZ...RESIDENTIAL
 1299 REYES SALCEDO...RESIDENTIAL
 1304 CENTRO LEONINO DA CALIFORNIA...NONCLASSIFIED ESTABLISHMENTS
 1306 LA ESTRELLA MARKET...GROCERS-RETAIL
 1310 MARY'S STYLING SALON...BEAUTY SALONS
 1315 SERGIO'S TIRES...TIRE-DEALERS-RETAIL
 1315 ZALAVADIA REALTY...REAL ESTATE
 1325 DAVE'S HAYBARN...FEED-DEALERS (WHLS)
 1325 DAVE'S HAYBARN...LAWN & GARDEN EQUIP & SUPPLIESRETAIL
 1325 LUSAMERICA FOODS INC...NONCLASSIFIED ESTABLISHMENTS
 1325 VINTAGE ROOF TILE...ROOFING MATERIALS
 1349 E E TREE SVC...TREE SERVICE
 1355 ARMANDO MARTINEZ...RESIDENTIAL
 1355 TU DOAN...RESIDENTIAL
 1361 SANDOVAL MARIA...RESIDENTIAL

328 JUANA LOYA...RESIDENTIAL
 331 RALPH GRIJALVA...RESIDENTIAL
 333 ROBERT YANEZ...RESIDENTIAL
 335 SOLIS TREE SVC...LANDSCAPING SERVICES
 336 JOSE ZUNIGA...RESIDENTIAL
 338 ROBERTO RUIZ...RESIDENTIAL
 339 MARIBEL CEDILLO...RESIDENTIAL
 340 CAROLINA ALVARADO...RESIDENTIAL
 340 LUZ RUIZ...RESIDENTIAL
 341 ANTHONY SALINAS...RESIDENTIAL
 342 JUAN SEPULVEDA...RESIDENTIAL
 343 KENNETH NOFFSINGER...RESIDENTIAL
 343 RAMIREZ CONCRETE...CONCRETE CONTRACTORS
 343 RICARDO RAMIREZ...RESIDENTIAL
 345 BENJAMIN SANDOVAL...RESIDENTIAL
 347 MAGDALENA RUIZ-MEJIA...RESIDENTIAL
 349 TOMAS YANEZ JR...RESIDENTIAL
 352 JAMES LACY...RESIDENTIAL
 353 JOSEPH SOLANO...RESIDENTIAL
 354 CIRILO FRIAS...RESIDENTIAL
 354 MARIANASJEWELRY.ORG THROUGH...JEWELRY CUSTOM MADE
 356 FRED MALDONADO...RESIDENTIAL
 356 N MALDONADO...RESIDENTIAL
 357 ALFRED LUJAN...RESIDENTIAL
 358 JOSEPHINE FLEMING...RESIDENTIAL
 359 PAULINO RUBALCABA...RESIDENTIAL

1201 BOUTIQUE...BRIDAL SHOPS
 1201 DOMINGUEZ & SONS TRUCKING INC...FEDERAL GOVERNMENT
 CONTRACTORS
 1201 EL PATIO...PATIO & DECK BUILDERS
 1201 FATHERS INC...CHARITABLE INSTITUTIONS
 1201 FATHERS INC...NONCLASSIFIED ESTABLISHMENTS
 1201 LAS 4 F'S...NONCLASSIFIED ESTABLISHMENTS
 1201 LITTLE CAESARS PIZZA...PIZZA
 1201 LITTLE CAESARS PIZZA...FOODSCARRY OUT
 1201 LITTLE CAESARS PIZZA...HOTELS & MOTELS
 1201 LITTLE CAESARS PIZZA...RESTAURANTS
 1201 MARISCO'S FIESTA Y TACQUERIA...RESTAURANTS
 1201 QUEENS DONUTS & ICE CREAM...DOUGHNUTS
 1201 RESOLUTION INSURANCE SVC...INSURANCE
 1212 ANNA HAIR & NAILS...MANICURING
 1212 DOMINGUEZ THRIFT STORE...THRIFT SHOPS
 1239 PANADERIA LA MEJOR...BAKERS-RETAIL
 1239 V MART II...GENERAL MERCHANDISE-RETAIL
 1250 SHAN MARKET...GROCERS-RETAIL
 1251 RYAN CLARKE...RESIDENTIAL
 1256 AMPM...GASOLINE & OIL BULK STATIONS (WHLS)
 1256 AMPM...CONVENIENCE STORES
 1256 MOBIL...SERVICE STATIONS-GASOLINE & OIL
 1266 FRANCESCA II PASTAIO...FOOD PRODUCTS-RETAIL
 1266 IL PASTAIO...FOOD PRODUCTS (WHLS)
 1271 MIKE FAGUNDES...RESIDENTIAL
 1272 CRYSTAL DAY SPA...BEAUTY SALONS
 1272 H O A TAILOR...TAILORS
 1272 TNL CAR TITLE LOANS...CHECK CASHING SERVICE
 1299 DOMINGO MARTINEZ...RESIDENTIAL
 1299 GINGER GUERRA...RESIDENTIAL
 1299 J G O PAINTING...PAINTERS
 1299 JGO PAINTING...PAINTERS
 1299 JOEL SALAZAR...RESIDENTIAL
 1299 MARIA FLORES...RESIDENTIAL
 1299 NORMA GOMEZ...RESIDENTIAL
 1299 RAQUEL GOMEZ...RESIDENTIAL
 1304 CENTRO LEONINO DA CALIFORNIA...NONCLASSIFIED ESTABLISHMENTS
 1306 LA ESTRELLA MARKET...GROCERS-RETAIL
 1310 MARY'S STYLING SALON...BEAUTY SALONS
 1315 SERGIO'S TIRES...TIRE-DEALERS-RETAIL
 1315 ZALAVADIA REALTY...REAL ESTATE
 1325 DAVE'S HAYBARN...LAWN & GARDEN EQUIP & SUPPLIESRETAIL
 1325 DAVE'S HAYBARN...FEED-DEALERS (WHLS)
 1325 LUSAMERICA FOODS INC...NONCLASSIFIED ESTABLISHMENTS
 1325 VINTAGE ROOF TILE...ROOFING MATERIALS
 1349 E E TREE SVC...TREE SERVICE
 1355 ARMANDO MARTINEZ...RESIDENTIAL
 1355 TU DOAN...RESIDENTIAL
 1361 SANDOVAL MARIA...RESIDENTIAL

328 JUANA LOYA...RESIDENTIAL
 331 CATHERINE GRIJALVA...RESIDENTIAL
 332 CHRISTINA FRIAS...RESIDENTIAL
 332 DANL FRIAS...RESIDENTIAL
 333 DEANNA BELL...RESIDENTIAL
 333 ROBERT YANEZ...RESIDENTIAL
 335 SOLIS TREE SVC...LANDSCAPING SERVICES
 336 ALICIA ZUNIGA...RESIDENTIAL
 336 JOSE ZUNIGA...RESIDENTIAL
 338 PEDRO RUIZ...RESIDENTIAL
 338 ROSA RUIZ...RESIDENTIAL
 339 MARIBEL CEDILLO...RESIDENTIAL
 340 CAROLINA ALVARADO...RESIDENTIAL
 340 LUZ RUIZ...RESIDENTIAL
 341 ANTHONY SALINAS...RESIDENTIAL
 341 ROSEMARIE SALINAS...RESIDENTIAL
 342 ESIQUIA SEPULVEDA...RESIDENTIAL
 343 KENNETH NOFFSINGER...RESIDENTIAL
 343 RAMIREZ CONCRETE...CONCRETE CONTRACTORS
 343 RICARDO RAMIREZ...RESIDENTIAL
 344 NORMA GIL...RESIDENTIAL
 345 BENJAMIN SANDOVAL...RESIDENTIAL
 345 JORGE SANDOVAL...RESIDENTIAL
 347 MAGDALENA RUIZ-MEJIA...RESIDENTIAL
 352 JAMES LACY...RESIDENTIAL
 353 BEATRICE SOLANO...RESIDENTIAL
 354 ANA FRIAS...RESIDENTIAL
 354 EDUARDO FRIAS...RESIDENTIAL
 354 MARIANASJEWELRY.ORG THROUGH...JEWELRY CUSTOM MADE
 356 FRED MALDONADO...RESIDENTIAL
 357 ALFRED LUJAN...RESIDENTIAL
 358 IVON JIMENEZ...RESIDENTIAL
 358 JOSEPHINE FLEMING...RESIDENTIAL
 359 ALFREDO RUBALCABA...RESIDENTIAL

1201 BOUTIQUE...BRIDAL SHOPS
 1201 DOMINGUEZ & SONS TRUCKING INC...FEDERAL GOVERNMENT
 CONTRACTORS
 1201 FATHERS INC...NONCLASSIFIED ESTABLISHMENTS
 1201 FIESTA AUTO INSURANCE...INSURANCE
 1201 FIESTA MARKETS...FOOD MARKETS
 1201 LITTLE CAESARS PIZZA...PIZZA
 1201 LITTLE CAESARS PIZZA...RESTAURANTS
 1201 MERCADO, JULIAN...CATERERS
 1201 QUEENS DONUTS & ICE CREAM...DOUGHNUTS
 1212 ANNA HAIR & NAILS...MANICURING
 1212 DOMINGUEZ THRIFT STORE...THRIFT SHOPS
 1212 STOP & SAVE FOOD STORE...CONVENIENCE STORES
 1212 STOP & SAVE FOOD STORE...GROCERS-RETAIL
 1216 SEVERINO GONZALEZ...RESIDENTIAL
 1239 PANADERIA LA MEJOR...BAKERS-RETAIL
 1239 V MART II...GENERAL MERCHANDISE-RETAIL
 1250 SHAN MARKET...GROCERS-RETAIL
 1251 RYAN CLARKE...RESIDENTIAL
 1256 AMPM...GASOLINE & OIL BULK STATIONS (WHLS)
 1256 AMPM...CONVENIENCE STORES
 1256 ATM...AUTOMATED TELLER MACHINES
 1266 IL PASTAIO...FOOD PRODUCTS (WHLS)
 1271 MARIA SILVA...RESIDENTIAL
 1271 MIKE FAGUNDES...RESIDENTIAL
 1271 SANDRA FAGUNDES...RESIDENTIAL
 1272 CRYSTAL DAY SPA...BEAUTY SALONS
 1299 AMELIA JUAREZ...RESIDENTIAL
 1299 DOMINGO MARTINEZ...RESIDENTIAL
 1299 EDGAR MARTINEZ...RESIDENTIAL
 1299 GINGER GUERRA...RESIDENTIAL
 1299 JOEL SALAZAR...RESIDENTIAL
 1299 RAQUEL GOMEZ...RESIDENTIAL
 1299 REYES SALCEDO...RESIDENTIAL
 1304 CENTRO LEONINO DA CALIFORNIA...NONCLASSIFIED ESTABLISHMENTS
 1306 LA ESTRELLA MARKET...GROCERS-RETAIL
 1315 ZALAVADIA REALTY...REAL ESTATE
 1325 DAVE'S HAYBARN...FEED-DEALERS (WHLS)
 1325 PRO QUALITY BUILDERS INC...BUILDING CONTRACTORS
 1325 PRO QUALITY BUILDERS INC...CONSTRUCTION CONSULTANTS
 1325 VINTAGE ROOF TILE...ROOFING MATERIALS
 1349 E E TREE SVC...TREE SERVICE
 1355 ARMANDO MARTINEZ...RESIDENTIAL
 1355 TU DOAN...RESIDENTIAL

328 JUANA LOYA...RESIDENTIAL
 332 CHRISTINA FRIAS...RESIDENTIAL
 332 DANL FRIAS...RESIDENTIAL
 332 ELIZABETH FRIAS...RESIDENTIAL
 332 IVAN FRIAS...RESIDENTIAL
 332 MARGARITA FRIAS...RESIDENTIAL
 333 DEANNA BELL...RESIDENTIAL
 333 ROBERT BELL...RESIDENTIAL
 333 ROBERT YANEZ...RESIDENTIAL
 333 ROSALINDA BELL...RESIDENTIAL
 335 SOLIS TREE SVC...LANDSCAPING SERVICES
 336 ALICIA ZUNIGA...RESIDENTIAL
 336 JOSE ZUNIGA...RESIDENTIAL
 337 DAVID LEE...RESIDENTIAL
 338 PEDRO RUIZ...RESIDENTIAL
 338 ROBERTO RUIZ...RESIDENTIAL
 338 ROSA RUIZ...RESIDENTIAL
 339 ESPERANZA FERNANDEZ...RESIDENTIAL
 339 JESUS FERNANDEZ...RESIDENTIAL
 339 MARIBEL CEDILLO...RESIDENTIAL
 340 CAROLINA ALVARADO...RESIDENTIAL
 340 LUZ RUIZ...RESIDENTIAL
 340 ROBERTO RUIZ...RESIDENTIAL
 341 ANTHONY SALINAS...RESIDENTIAL
 341 RAMONA SALINAS...RESIDENTIAL
 341 ROSEMARIE SALINAS...RESIDENTIAL
 342 ESQUIVA SEPULVEDA...RESIDENTIAL
 342 JUAN SEPULVEDA...RESIDENTIAL
 342 NOEL SEPULVEDA...RESIDENTIAL
 343 KENNETH NOFFSINGER...RESIDENTIAL
 343 RICARDO RAMIREZ...RESIDENTIAL
 344 NORMA GIL...RESIDENTIAL
 345 BENJAMIN SANDOVAL...RESIDENTIAL
 345 JORGE SANDOVAL...RESIDENTIAL
 345 MARIA SANDOVAL...RESIDENTIAL
 347 MAGDALENA RUIZ-MEJIA...RESIDENTIAL
 347 MITCHEL RUIZ-MEJIA...RESIDENTIAL
 351 REBECCA SMITH...RESIDENTIAL
 352 JAMES LACY...RESIDENTIAL
 352 LYDIA LACY...RESIDENTIAL
 353 BEATRICE SOLANO...RESIDENTIAL
 353 JOSEPH SOLANO...RESIDENTIAL
 354 ANA FRIAS...RESIDENTIAL
 354 CIRILO FRIAS...RESIDENTIAL
 354 EDUARDO FRIAS...RESIDENTIAL
 354 LAURA FRIAS...RESIDENTIAL
 354 MARIANA FRIAS...RESIDENTIAL
 356 FRED MALDONADO...RESIDENTIAL
 356 N MALDONADO...RESIDENTIAL
 357 ALFRED LUJAN...RESIDENTIAL
 357 LUCY LUJAN...RESIDENTIAL
 358 JOSEPHINE FLEMING...RESIDENTIAL
 359 ALFREDO RUBALCABA...RESIDENTIAL
 359 ALICIA RUBALCABA...RESIDENTIAL
 359 PAULINO RUBALCABA...RESIDENTIAL
 359 RIGO RUBALCAVA...RESIDENTIAL
 399 LUCY JANITORIAL SVC...JANITOR SERVICE

1201 BOUTIQUE...BRIDAL SHOPS
 1201 DOMINGUEZ & SONS TRUCKING INC...TRUCKING
 1201 FIESTA AUTO INSURANCE...INSURANCE
 1201 LITTLE CAESARS PIZZA...PIZZA
 1201 MERCADO CALIFORNIA...GROCERS-RETAIL
 1212 ANNA HAIR & NAILS...MANICURING
 1212 ATM SPECIALISTS INC...AUTOMATED TELLER MACHINES
 1212 DOMINGUEZ THRIFT STORE...THRIFT SHOPS
 1212 LESS THAN FIVE DOLLARS STORE...MISCELLANEOUS RETAIL STORES NEG
 1212 STOP & SAVE FOOD STORE...GROCERS-RETAIL
 1216 K MONARES...RESIDENTIAL
 1239 PANADERIA Y PASTELERIA...BAKERS-RETAIL
 1239 V MART II...GENERAL MERCHANDISE-RETAIL
 1250 SHAN MARKET...GROCERS-RETAIL
 1256 JULIAN ARCO...SERVICE STATIONS-GASOLINE & OIL
 1256 PRECISION AUTO REPAIR...AUTOMOBILE DIAGNOSTIC SERVICE
 1256 PRECISION TOWING...WRECKER SERVICE
 1266 IL PASTAIO...RESTAURANTS
 1271 MARGARET SILVA...RESIDENTIAL
 1271 MARIA SILVA...RESIDENTIAL
 1299 CARLOS CAMPOS...RESIDENTIAL
 1299 FRANCISCA IBARRA...RESIDENTIAL
 1299 JESUS CABRERA...RESIDENTIAL
 1299 JUANA ARJONA...RESIDENTIAL
 1299 REYNALDO BRAVO...RESIDENTIAL
 1304 CENTRO LEONINO DA CALIFORNIA...NONCLASSIFIED ESTABLISHMENTS
 1306 LA ESTRELLA MARKET...GROCERS-RETAIL
 1315 BILL MAYHOOD...RESIDENTIAL
 1315 FIVE STAR SVC...CARPET & RUG CLEANERS
 1315 MARTIN PLASTERING...PLASTERING CONTRACTORS
 1325 DAVE'S HAYBARN...FEED-DEALERS (WHLS)
 1325 VINTAGE ROOF TILE...ROOFING MATERIALS
 1349 E E TREE SVC...TREE SERVICE
 1355 KHENG HUNG...RESIDENTIAL

328 JUANA LOYA...RESIDENTIAL
 331 RALPH GRIJALVA...RESIDENTIAL
 331 SHERRY BANUELOS...RESIDENTIAL
 332 DANIEL FRIAS...RESIDENTIAL
 332 ELIZABETH FRIAS...RESIDENTIAL
 333 ANN NEWBERRY...RESIDENTIAL
 333 BILLY BELL...RESIDENTIAL
 333 DEANNA BELL...RESIDENTIAL
 333 ROBERT BELL...RESIDENTIAL
 333 ROBERT YANEZ...RESIDENTIAL
 333 ROSE BELL...RESIDENTIAL
 335 RALPH CASTRO...RESIDENTIAL
 336 LUIS ZUNIGA...RESIDENTIAL
 338 ESMERALDA RUIZ...RESIDENTIAL
 338 LUZ RUIZ...RESIDENTIAL
 338 PEDRO RUIZ...RESIDENTIAL
 338 ROBERTO RUIZ...RESIDENTIAL
 338 ROSA RUIZ...RESIDENTIAL
 338 RUIZ ROBERTO...RESIDENTIAL
 339 ELIAS CEDILLO...RESIDENTIAL
 339 JESUS FERNANDEZ...RESIDENTIAL
 340 JAVIER TORRES...RESIDENTIAL
 341 ANTHONY SALINAS...RESIDENTIAL
 341 RAMONA SALINAS...RESIDENTIAL
 342 ESQUIA SEPULVEDA...RESIDENTIAL
 344 FREDERICO GIL...RESIDENTIAL
 344 NORMA GIL...RESIDENTIAL
 344 RICK GIL...RESIDENTIAL
 344 SHADIA GIL...RESIDENTIAL
 345 BENJAMIN MERCADO...RESIDENTIAL
 345 BENJAMIN SANDOVAL...RESIDENTIAL
 345 MARIA SANDOVAL...RESIDENTIAL
 347 MAGDALENA RUIZ...RESIDENTIAL
 348 MANUELA CARDENAS...RESIDENTIAL
 350 GERARDO CASTANEDA...RESIDENTIAL
 350 JOSE CASTANEDA...RESIDENTIAL
 354 ANA FRIAS...RESIDENTIAL
 354 CIRILO FRIAS...RESIDENTIAL
 354 KILO TAM...RESIDENTIAL
 354 MARIANA FRIAS...RESIDENTIAL
 354 MIMI LIO...RESIDENTIAL
 354 TESA PINE...RESIDENTIAL
 354 TINA LO...RESIDENTIAL
 356 ALFREDO MALDONADO...RESIDENTIAL
 356 NAZARIO MALDONADO...RESIDENTIAL
 359 ALICIA RUBALCABA...RESIDENTIAL
 359 PAULINO RUBALCAVA...RESIDENTIAL
 359 RIGO RUBALCAVA...RESIDENTIAL
 399 LUCY JANITORIAL SVC...JANITOR SERVICE

1201 CHECK EXPERT 2...CHECK CASHING SERVICE
 1201 CHECK EXPERT 2...CHECK CASHING SERV
 1201 CREACIONES BLANCAS...WEDDING CONSULTANTS PLANNING/ARRANGING
 1201 CREACIONES BLANCAS...MISC PERSONAL SVS
 1201 LA ESPERANZA MARKET...SHOPPING SERVICE-PERSONAL
 1201 LA ESPERANZA MARKET...MISC PERSONAL SVS
 1201 LITTLE CAESARS PIZZA...PIZZA
 1201 LITTLE CAESARS PIZZA...QUICK SERV PIZZA PARLOR
 1201 PRODUCCIONES BARRAGAN...PHOTOGRAPHERS-COMMERCIAL
 1201 QUEEN DONUTS & ICE CREAM...DOUGHNUTS
 1201 ZAPATERIA AGUILILLA WESTERN WR...SHOES-RETAIL
 1212 ANNA HAIR & NAILS...MANICURING
 1212 ANNA HAIR & NAILS...BEAUTY SHOPS
 1212 ANTONIO VELAZQUEZ...RESIDENTIAL
 1212 DOMINGUEZ THRIFT STORE...RET USED MERCHANDISE
 1212 STOP & SAVE FOOD STORE...GROCERS-RETAIL
 1212 STOP & SAVE FOOD STORE...GROCERY STORES
 1250 SHAN MARKET...GROCERY STORES
 1250 SHAN MARKET...GROCERS-RETAIL
 1256 ARCO...PETE BULK STN, TRML
 1256 ARCO...SERVICE STATIONS-GASOLINE & OIL
 1256 JULIAN ARCO...GASOLINE SV STATION
 1256 THREE STAR AUTO REPAIR...AUTOMOBILE REPAIRING & SERVICE
 1256 THREE STAR AUTO REPAIR...GENERAL AUTO REPAIR
 1266 SILVA SAUSAGE CO...SAUSAGES, PREP MTS
 1266 SILVA SAUSAGE CO...SAUSAGES/OTHER PREPARED MEAT PROD (MFRS)
 1272 DAVID W DVM ANDERSON...RESIDENTIAL
 1299 AQUILES AYALA...RESIDENTIAL
 1299 CHRISTIANE MERRYWEATHER...RESIDENTIAL
 1299 EVA A PEREZ...RESIDENTIAL
 1299 FERNANDO CHAVEZ...RESIDENTIAL
 1299 JERONIMO MORENO...RESIDENTIAL
 1299 MARIA D SANTANA...RESIDENTIAL
 1299 MARIA E TORRES...RESIDENTIAL
 1299 MARIA GONZALEZ...RESIDENTIAL
 1299 MARIO REYES...RESIDENTIAL
 1299 MARK & SUZANNE ROMERO...RESIDENTIAL
 1299 NICANOR BSRRTO...RESIDENTIAL
 1299 OCTAVIO VEGA...RESIDENTIAL
 1299 OSCAR REYES...RESIDENTIAL
 1299 RAUL HERNANDEZ...RESIDENTIAL
 1299 VICTOR RAMIREZ...RESIDENTIAL
 1304 CENTRO LEONINO DA CALIFOR...NONCLASSIFIED ESTABLISHMENTS
 1304 CENTRO LEONINO DA CALIFORNIA...NCLASSIFIABLE ESTAB
 1306 LA ESTRELLA MARKET...GROCERY STORES
 1306 LA ESTRELLA MARKET...GROCERS-RETAIL
 1310 CRUZ BEAUTY SALON...BEAUTY SALONS
 1310 TUAN-KIET NGUYEN...RESIDENTIAL
 1315 ERICH PRINTING & LITHOGRAPHING...COMMERCIAL PRINTING NEC
 1315 ERICH PRINTING & LITHOGRAPHING...COML PRINTING NEC
 1325 VINTAGE ROOF TILE...LUMBER, REL BLD MTL
 1349 ABELINA LOPEZ...RESIDENTIAL
 1349 MARIA D ESCOBAR...RESIDENTIAL
 1355 JOSEFINA BAJARES...RESIDENTIAL
 1359 MARISELA S RODRIGUEZ...RESIDENTIAL
 1359 RAUL G CASTRO...RESIDENTIAL
 1361 ANGELA ALVIDREZ...RESIDENTIAL
 1365 ROBERTO ROSALES...RESIDENTIAL

330 ALEXANDRO GUTIERREZ...RESIDENTIAL
 330 GUSTAVO HERMANAZ...RESIDENTIAL
 330 JORGE JIMENEZ...RESIDENTIAL
 330 PANTOJA V MORALES...RESIDENTIAL
 332 DANIEL FRIAS...RESIDENTIAL
 333 ARTHUR ANDERSEN LLP...CERTIFIED PUBLIC ACCOUNTING FIRM
 333 R YANEZ...RESIDENTIAL
 334 CARLETON OLIVER...RESIDENTIAL
 336 LUIS ZUNIGA...RESIDENTIAL
 336 MARIA ZUNIGA...RESIDENTIAL
 338 ROBERTO RUIZ...RESIDENTIAL
 343 M RAMIREZ...RESIDENTIAL
 344 FRED GIL...RESIDENTIAL
 346 JESUS FERNANDEZ...RESIDENTIAL
 349 LEONOR YANEZ...RESIDENTIAL
 354 CIRILO FRIAS...RESIDENTIAL
 356 N M MALDONADO...RESIDENTIAL
 358 IMELDA ROSALES...RESIDENTIAL
 359 RIGOBERTO C RUBALCABA...RESIDENTIAL
 360 NICHOLE & JOSH MORGAN...RESIDENTIAL

1201 AGUILILLA WESTERN WEAR
 1201 CHECK EXPERT 2
 1201 LA ESPERANZA MARKET
 1201 LITTLE CAESARS PIZZA...STEAK AND BARBECUE RESTAURANTS
 1212 DOMINGUEZ THRIFT STORE
 1212 ROBERTO'S AUDIO SYSTEMS
 1212 STOP & SAVE FOOD STORE
 1212 VANNA HAIR & NAILS...BEAUTY SCHOOLS
 1250 SHAN MARKET
 1256 ARCO
 1266 SILVA SAUSAGE CO
 1272 EAST VALLEY ANIMAL CLINIC
 1299 ALEJANDRO ALDAMA...RESIDENTIAL
 1299 BELIZARIO GUERRA...RESIDENTIAL
 1299 CATARINO FRANCISCO VALDEZ...RESIDENTIAL
 1299 HORTENCIA VILLEGAS...RESIDENTIAL
 1299 ROBLES CRUZ MATA...RESIDENTIAL
 1299 WILLIAM C BEEDLE...RESIDENTIAL
 1304 CENTRO LEONINO...STADIUM EVENT OPERATOR SERVICES
 1306 LA ESTRELLA MARKET
 1310 DIGGIER'S BOUTIQUE
 1310 KIET TUAN NGUYEN...RESIDENTIAL
 1310 TUAN-KIET NGUYEN...RESIDENTIAL
 1315 ERICH PRINTING & LITHOGRAPHING...PROMOTIONAL PRINTING,
 LITHOGRAPHIC
 1315 JLM TECHNOLOGIES
 1315 MARTIN PLASTERING
 1315 MICROSYST
 1325 GYPSUM DRYWALL SUPPLY CO
 1325 LUSAMERICA FOODS INC
 1355 SARBAN SERGILL...RESIDENTIAL
 1365 MIGUEL A MARTINEZ...RESIDENTIAL

332 CELSO SANTOLLO...RESIDENTIAL
 332 DANL FRIAS...RESIDENTIAL
 333 R YANEZ...RESIDENTIAL
 334 C OLIVER...RESIDENTIAL
 338 ROBERTO RUIZ...RESIDENTIAL
 344 FRED GIL...RESIDENTIAL
 346 JESUS FERNANDEZ...RESIDENTIAL
 347 MANUEL MENA...RESIDENTIAL
 354 CIRILO FRIAS...RESIDENTIAL
 356 N M MALDONADO...RESIDENTIAL
 360 MARIA H LARA...RESIDENTIAL

JULIAN E 95112 CONT.	
666	●CHUNG Anita 00 9
668	XXXX 00 9
671	●CABALLERO Micaela 00 9
	DEL ROSARIO Tomas 408-292-6018 0
	RODRIGUEZ GARCIA 408-993-1698 0
	Urbano 408-295-4117 +1
674	●LOPEZ William 00 9
	MANCILLA Dina 408-297-5452 0
682	●LUTZ Henry 00 9
684	●CRUMPLER Michael 00 9
698	XXXX 00 9
X	15TH N
702	●EXPRESS LIQUORS 408-295-1312
703	●MASON Laurie 00 0
708	XXXX 00 9
724	●HALL Patrick 00 9
725	●MORGADO FOUR 408-275-0499
	CONSTR
	●MORGADO Manuel 00 9
739	●LOPEZ Jose 00 9
745	●WEBER Steven 00 0
X	16TH N
749	●MARTINEZ Vicky 00 9
751	●CHIOU Xuen 00 9
754	●DERBIN Jennifer 00 0
755	●XUYEN Luc 408-294-4139
	●NGUYEN Luc 408-275-8082
756½	HERNANDEZ Epifanio G 408-286-8691 +1
756	●VENEGAS Carlos 00 9
761	XXXX 00 9
763	●LAS BRASAS RSTRNT 408-971-9639
765	XXXX 00 9
767	●RUIZ Ramon 00 9
777	CASTILLO M Pedro 408-993-8783 0
	●PISCIOTTA Maurice 00 9
792	●CASA VICKY CATERING 408-995-5468
796	XXXX 00 9
797	●LAI LAI CHINESE REST 408-292-1688
X	17TH N
801	●GARDENIAS FLOHIST 408-295-6951
804	●NAM PHANACDY 408-295-6111
	●NGUYEN Van 00 0
	●PHAM HIEN T MD 408-258-9826 6
806	●DAO V KIM MD 408-295-5170 +1
	●PHAM ANTOINE MD 408-995-6414 3
	●PHAM ANTOINE MD 408-995-5198 3
819	●TAVARES Donah M 408-947-1853 7
825	●VILLANUEVA N 408-287-1975 9
834	●PINHEIRO Antonio 00 9
835	●MACIEL Rafael 00 9
836	XXXX 00 9
842	●BARAJAS Ramiro 408-995-5057 0
843	●TRAVERS John J 408-275-9977 9
848	●RODRIGUEZ Andy 408-947-1863 9
	●RODRIGUEZ Debbie 408-947-1863 9
	●WALKER Ernest 00 9
X	18TH N
855	●COGIO Yolanda 408-279-4928 +1
	●GARDINER Elaine 00 9
862	XXXX 00 9
865	●LOPEZ Michael 408-297-6130 0
	●SALOMON Marcus 00 0
875	●DAVIS Kenneth 00 9
885	●DINIS Luis 00 9
887	XXXX 00 9
890	APARTMENTS
	●CABRERA Jorge 408-297-4310 +1
	●JOHNSON W 408-286-7297 9
	●PEREZ A R 408-286-7149 9
	●ROMERO Christina 408-283-1942 +1
	●TORIBIO Victor A 408-295-6010 0
X	19TH N
902	●AWWAD Isa 00 9
903	●MAROSI Gilbert 00 9
905	●MANZO Leopoldo 00 9
	●MCGEE Leslie A 408-295-6702 +1
907	XXXX 00 9
915	●A TOUCH OF LOVE 408-998-0382
	●PERALTA Angeluz 00 0
	●TOUCH OF LOVE 408-998-0382
918	●GALLEGOS Maria 408-297-3735 9
920	●MENDOZA Jose 00 9
	●MONTES Alfonso 408-647-1704 +1
	●RESENDIZ Lorena 408-279-3263 +1
925	●MEYER G-berit 00 0
941	●VASQUEZ Joe 00 9
946	●GARCIA Juan A 408-277-0765 0
	●MAYRRETE Franco 408-971-6733 +1
947	●ARMAS Kay 00 9
	●RODRIGUEZ Jose A 408-295-6963 +1
X	20TH N
950	●MUNIZ John 00 9
955	●ALVAREZ Rubin 00 9
958	●PONZIINI Maxine 00 9
962	XXXX 00 9
963	●PEREIRA Armando 408-298-5780 0
	●TERRON Maria 408-293-6614 0
965	XXXX 00 9
970	●BORDA Oscar 00 9
	●GUERRERO Luis 408-998-4152 +1
971	●MENDOZA Jose 00 9
974	XXXX 00 9
979	●ROJAS Rafael 408-288-8293 9
980	●MATA Louis 00 +1
982	XXXX 00 9
987	●NAJARRO Catalina 00 0
X	21ST N
997	●CHAVARRIA George 00 9
998	●BURR Mark 00 9
999	●IRAMONTESI 408-294-9495 3
	●RUBALCABA D 408-292-7789 3
ZIP CODE 95116	
SAN JOSE	
WEALTH CODE 2 0	
1149	●METRO ADULT EDUC 408-947-2311 5
	SAN JOSE UNIT
	●METRO ED MAEP 408-947-2311 5
	SANJSE UNIT
1152	●FRANKIE'S CHINESE 408-294-2891 3
	FOOD
1155	●LIU Linda 00 9
	XXXX 00 9
1175	●EL GRULLENSE NO 7 408-947-7412 2
	●FAMILY DNLT CARE 408-993-8491 7
	●NGUYEN Hung 00 9
	●RAINBOW LAUNDRY 408-286-7534
	●VALLEY HAIR&NAILS 408-298-2280
1180	●ESCUELA POPULAR 408-275-7190 +1
1190	●CHURCH OF 408-299-0791 8
	FAITH&HOPE
X	25TH N
1201	●ATAKARI Mike 00 9
	●CHECK EXPERT 3 408-292-8090 9
	●Joyeria ATLIXCO 408-947-1541 +1

JULIAN E 95116 CONT.	
●LITTLE CAESARS PIZZA 408-995-6895 5	
●PLAZA PARTY 408-287-2055 +1	
SUPPLIES	
●ZAPATERIA AGUILILLA 408-286-6429 0	
WSTRN WEAR	
1212 ●DOMINGUEZ THRIFT 408-292-3936 9	
STORE	
●ROBERTO'S AUDIO 408-280-7973 +1	
SYSTEMS	
●STOP&SAVE FOOD 408-993-9235 9	
STORE	
●VANIA HAIR&NAILS 408-947-0277 7	
●GONZALEZ Ernesto 00 8	
●SU Alice 00 9	
1216	
1245	
X	
26TH N	
1250 ●SHAN MARKET 408-297-3355 9	
●SU Shia 00 9	
1251	
1256 ●DELOS SANTOS 408-287-2235 +1	
ERLINDA	
●MARTINS Maruati 00 9	
●SILVA SAUSAGE CO 408-293-5437 0	
●SILVA Maria 00 9	
1271	
1272 ●ANDERSON DAVID W 408-286-1757 9	
DVM	
●EAST VLY ANIML CLNC 408-286-1757	
●SILVA Carolyn 00 9	
X	
27TH N	
1299	
APARTMENTS	
●AYALA Aguilas 408-947-7199 +1	
●BEEDLE William 00 9	
●CHAVEZ Fernando 408-289-4509 +1	
●GONZALEZ Maria 408-885-9458 0	
MERRYWEATHER	
Christiane	
●MORENO Jeronimo 408-293-1300 0	
16 PEREZ Eva Angelina 408-971-4741 +1	
REYES Mano 408-280-5587 +1	
REYES Oscar 408-291-0253 +1	
●ROMERO Mark 408-920-0259 +1	
●ROMERO Suzanne 408-920-0259 +1	
●TORRES Maria Elena 408-287-0627 +1	
1299	
1304 ●VIEIRA Delores 00 9	
1306 ●LA ESTRELLA MARKET 408-294-3873 9	
1308 ●LYDIAS HAIR STYLST 408-286-2401 4	
1310 ●FREEDOM IN CHRIST 408-280-6648 +1	
LOVE MINISTRY	
1313 XXXX 00 9	
1315 ●ERICH PRINTING 408-292-6050	
●J L M MICRO SYSTEMS 408-295-8003 +1	
●MARTIN PLASTERING 408-292-0369 0	
●MICROSYST 408-295-8857 +1	
●SAM HALE LANDSCAPE 408-286-1661 0	
INC	
1317 XXXX 00 9	
1325 ●GUMMOW George 00 9	
●GYPSUM DRYWALL 408-993-9710	
1347 ●LUSAMERICA FOODS 408-294-6622 9	
●GUMMOW George 00 9	
X	
WOOSTER AV	
1349 ●ESCOBAR Maria D 408-287-7946 +1	
●STEINHAUER Mary 00 9	
1355 ●TRAN Thom 00 9	
1357 ●EHLE Donna 00 9	
1359 ●CASTRO Rauf G 408-993-0985 0	
●PELAYO Rebro 00 9	
●RODRIGUEZ Marisela S 408-975-0998 0	
1361 ●ALVIDREZ Angela 408-287-2700 +1	
●ALVIDREZ Angela 408-885-9409 +1	
●AVILA Rita 00 9	
●AVILA Rita 00 9	
1365 ●ROSALES Roberto 408-298-0501 0	
●86 BUS 252 RES 57 NEW	

JULIAN W 95110	
SAN JOSE	
WEALTH CODE 2 6	
29	●VILLA TORINO RENTAL 408-294-3010 0
	CNDIMANS
	●VILLA TORINO RENTAL 408-294-3000 7
	CONDO
39	APARTMENTS
	●CADIZ Emily 408-292-4737 +1
	●CADIZ Patrick 408-292-4737 +1
153	●FETTERMAN Curt D 408-299-8651 0
153	●FETTERMAN Virginia 408-299-8651 0
	●GRAFF Brad 408-298-1454 +1
	●LARSEN Tim 408-279-1016 0
	●LARSEN Tim 408-279-1150 +1
	●LEAHY Hoty M 408-291-0344 +1
	●LIN Kimball 408-288-9948 +1
	●PEAT M E 408-298-4305 +1
	●PEREZ Carlos 408-293-9712 +1
	●POIRIER Danielle 408-286-1079 +1
	●SIMMONS Jonathan Y 408-292-5129 0
349	●ZUANCHI Galatham 408-297-8642 0
39	76 XXXX 00 0
	100 XXXX 00 0
	101 XXXX 00 0
	129 ●BRANDENBURG S 00 9
X	MARKET N
149	●BRANDENBURG S 00 9
X	DEVINE
153	●A-CALL CARPET 408-928-3001 +1
	CLEANERS
	●BRANDENBURG S 00 9
160	XXXX 00 0
175	XXXX 00 0
	●BRANDENBURG S 00 9
185	XXXX 00 0
188	●BRANDENBURG S 00 9
190	●BRANDENBURG S 00 9
195	●BRANDENBURG S 00 9
198	XXXX 00 9
198	XXXX 00 9
201	XXXX 00 9
255	BUILDING
	●ABBOTT&WOO LAW 408-286-6556 2
	OFC
	●BERK RONALD Z THE 408-971-1160 8
	LAW OFC OF
	●BOLD RAY SURVEYING 408-295-3361 +1
	●CADDY MICHAEL B LAND 408-993-5343 +1
	MARKETING
	●CENTER FOR SYSTEMS 408-289-8090 8
	MANAGEMENT
	●CHANNEL 7 SOUTH 408-537-0550 0
	BAY NEWS BUR
	●CHRISTENSON G ATTY 408-294-2540
	●CROWN SERVICES 408-275-1229 0
	●CROWN SERVICES 408-275-1087 +1
	●D K B HOMES LLC 408-292-3524 6
	●D K D PROPERTY 408-297-7849
	MANAGEMENT
	●DAVIDSON BUILDING 408-295-9162
	●DAVIDSON CHAS W CO 408-295-9162

WEST CT 95116	
SAN JOSE	
WEALTH CODE 2 0	
328	●REGALADO William 00 7
330	●GUTIERREZ Alexandro 408-286-3704 +1
	●JIMENEZ Jorga 408-294-2573 +1
	●ROSALES Mary 00 9
331	●GRIJALVA Ralph 00 9
332	●FRIAS Danil 408-998-2156
333	●YANEZ R 408-298-9404 4
334	●CAMPBELL Robert 00 9
	●OLIVER Carleton 408-292-9268
335	●CASTRO Ralph 00 9
338	●ZUNIGA Luis 408-295-5272 0
	●ZUNIGA Maria 408-295-6011 +1
337	●MAROSI G-berit 00 9
339	●FERNANDEZ Jesus 408-971-4072 9
	●MATA Louis 00 9
	●MATA Louis 00 9
340	●MATA Louis 00 9
341	●SALINAS Joseph 00 9
342	●SEPULVEDA Juan 00 9
343	●RAMIREZ M 408-286-9559 7
344	●GIL Fred 408-286-1997
345	●MATA Louis 00 9
346	●ZAMORA Raul 00 9
347	●JAMENEZ Osvaldo 00 +1
348	●ESPINOZA Antonio 00 9
349	●YANEZ Tomas 00 +1
350	●CASTANEDA Jose 00 9
351	●FRANCO Maria 00 9
352	●RODRIGUEZ Jose 00 9
353	●SOLANO Joseph 00 9
354	●FRIAS Curio 408-297-8238
355	●CARRASCO Albert 00 9
356	●MALDONADO N M 408-293-8440
357	●LUJAN Alfred 00 9
358	●GUTIERREZ Joe 00 9
359	●RUBALCABA Rigoberto C 408-294-2943 +1
360	●LARA Maria 00 9
	●MORGAN Josh 408-293-5422 +1
	●MORGAN Nichole 408-293-5422 +1
380	XXXX 00 0
382	XXXX 00 0
384	XXXX 00 0
	●0 BUS 41 RES 8 NEW

JULIAN E		95112 CONT.	
169	XXXX	00	
179	XXXX	00	
180	XXXX	00	
194	LITTLE Ronald L	298-3006	3
210	XXXX	00	
220	XXXX	00	
228	ELZALDE Maria	294-7202	+5
235	*C E T FOOD STAMP	297-5125	0
	*EL PALENQUE TAQUERA	297-1850	3
	*VILLA FOODS	292-3177	0
264	XXXX	00	
268	*ANTIOCH BAPTIST CH	295-0066	0
295	HERNANDEZ Francisco	295-4081	0
	MILES Willie	279-6830	0
	SIJHER Mehanga S	294-9535	6
	TALLMAN Ray	275-1123	4
298	XXXX	00	
299	XXXX	00	
300	*LEW MARK ATTY	292-2759	1
	*NATL CAB CO	452-8300	4
	*SWEET WESTER ATTY	292-2759	1
301	XXXX	00	
315	MALDONADO Frank Jr	295-7930	0
317	*FELGER L L	295-7930	0
322	XXXX	00	
329	TRAN Ha	275-9241	+5
332	XXXX	00	
338	XXXX	00	
342	XXXX	00	
344	DIAZ Roque	998-4853	+5
345	XXXX	00	
357	XXXX	00	
365	XXXX	00	
371	XXXX	00	
408	RIDGE E R	286-4344	0
413	LIPPOLIS A	295-2547	0
417	XXXX	00	
419	XXXX	00	
445	XXXX	00	
451	*ONE STOP MARKET	295-3738	7
455	*ROTTEN ROBBIE	294-8924	0
463	XXXX	00	
465	*WHOLISTIC CONSLTNT	280-7575	0
471	*TITZLER David H	297-4376	9
482	XXXX	00	
485	*DELAROSA Maria	292-2738	1
515	XXXX	00	
518	XXXX	00	
520	XXXX	00	
539	XXXX	00	
555	ANAYA Maria	295-7428	4
	*ANDREAS POWER	297-4981	+5
559	REEDY Joe	280-0183	0
560	XXXX	00	
580	BUGARIN Ruben	287-7659	+5
599	LE Dien B	971-4076	4
615	XXXX	00	
625	*MARTIN TERESA E DC	292-8040	4
640	XXXX	00	
641	XXXX	00	
642	ZAVALA Reyna F	294-9564	+5
651	XXXX	00	
654	XXXX	00	
656	XXXX	00	
668	XXXX	00	
671	CASTANEDA Jose	286-6849	+5
674	KANG Sei I	297-9839	+5
682	COUTURE Michael G	977-1618	+5
	HAMOR Suzanne R	977-1618	+5
	XXXX	00	
698	XXXX	00	
702	*EXPRESS LIQUORS	285-1312	8
708	XXXX	00	
724	DIAZ Hilda	298-2641	+5
725	*MORGADO FOUR CONSTR	275-0499	1
739	XXXX	00	
745	XXXX	00	
755	*NGUYEN Luc	294-4139	1
756	XXXX	00	
758	XXXX	00	
761	XXXX	00	
763	*LAS BRASAS RSTRNT	971-9639	1
765	XXXX	00	
767	XXXX	00	
792	*CASA VICKY CATERING	288-1747	1
	*CASA VICKY CATERING	995-5488	9
796	XXXX	00	
797	*LAI LAI CHINESE REST	292-1688	+5
801	XXXX	00	
804	*NAM PHARMACY	295-8111	4
806	*HA DU XUAN MD	295-5170	3
	*PHAM ANTOINE MD	995-6414	3
	*PHAM ANTOINE MD	995-5198	3
819	QUANZON Donah M	294-7305	+5
825	*VILLANUEVA N	287-1975	8
834	XXXX	00	
835	*MACIEL Rafael 3D	971-3478	2
836	XXXX	00	
842	MITCHELL A	279-8023	+5
843	XXXX	00	
855	XXXX	00	
862	XXXX	00	
865	XXXX	00	
890	*DAVENPORT ENTPRS	293-3424	+5
	JOHNSON W	280-7297	9
	PEREZ A R	288-7149	0
902	*C&B MARKET	295-3331	0
903	XXXX	00	
905	*MUNOZ JAIME T INS	279-3000	+5
907	XXXX	00	
915	*A TOUCH OF LOVE	998-0382	7
	*TOUCH OF LOVE	998-0382	8
920	XXXX	00	
925	XXXX	00	
941	XXXX	00	
947	XXXX	00	
955	HERNANDEZ P C	977-0950	1
958	XXXX	00	
962	XXXX	00	
963	JACQUES Jose	286-6609	0
965	XXXX	00	
970	RUBALCABA Sofia	292-2545	1
971	WALTERS Van E	294-3399	4
974	MARTINEZ Martha B	297-4852	+5
979	ROJAS Rafael	288-8293	0
980	XXXX	00	
982	XXXX	00	
999	*MIRAMONTES I	294-9495	3
	RUBALCABA D	292-7789	3
ZIP CODE 95116			
WEALTH CODE 2 0			
1149	*ADULT EDCNT PROGRMS	947-2311	4
	*CENTRAL BGNL OCCPTNL	947-2311	4
	*METRO ADULT ED PROG	947-2311	+5
	*METRO ADULT ED PROG	947-2327	4
1152	*FRANKIES PIZZA	294-2891	3
1155	XXXX	00	
1175	*BONFAIRE MARKETS	294-8765	+5
	*EL GRULLENSE NO 7	947-7412	2
	*RAINBOW LAUNDRY	286-7524	0
	*VALLEY HAIRNAILS	298-2280	0
	*ACCENT APPLIANCE	277-0896	9
	*DAROSA APPLIANCE	292-2046	0
1201	*JULIAN VIDEO	280-5593	+5
	*LITTLE CAESARS PZZA	995-6895	+5
1212	*MIRACLE HAIR CARE	947-0277	8
	*TODD DONALD J	292-8222	6
	*VIDEO CENTER	288-8418	2

WEST CT 95116 SAN JOSE

WEALTH CODE 2 0

1216	XXXX	00	
1245	XXXX	00	
1250	*K S T MARKET	297-3355	2
1251	XXXX	00	
1256	*THRIFTY OIL CO 175	947-9413	2
1266	*SILVA SAUSAGE CO	293-5437	0
1271	*SILVA Maria	00	4
1272	*EAST VLY ANIML CLNC	286-1757	0
1279	*A&C ROOFING	294-7970	9
1299	APARTMENTS		
	ALDAMA Alejandro	287-5889	3
	BEEBLE William C	279-4729	4
	CARBAJAL Jorge A	993-1627	+5
	CASTRO Miguel Angel	998-1356	0
	MATAROBLES Cruz	280-5765	4
1304	*CENTRO LEONINO	294-9461	3
1306	XXXX	00	
1308	*LYDIAS HAIR STYLIST	286-2401	4
1310	NGUYEN Kiel Tuan	256-4180	+5
	NGUYEN Tuan Kiel	287-8531	4
	*SONAVIS 2	286-6541	2
1313	XXXX	00	
1315	*ERICH PRINTING	292-6050	0
	*GOOD PACKAGING MGNZ	286-1661	0
	*MARTINS PLASTERING	292-0389	+5
	*PAC TRADE JOURNALS	293-3444	4
	*PAULOTECH	280-5864	4
1317	XXXX	00	
1328	*GYPSUM DRYWALL SPLY	983-9710	0
	*LUSA AMERICA FOODS	294-6622	8
1347	XXXX	00	
1349	LOPEZ Abelina	893-9842	8
1355	AVILA Arturo	298-2158	+5
	*LINK INTL	295-6245	+5
	*SERGILL Sarban	287-0648	9
1357	XXXX	00	
1359	XXXX	00	
1361	XXXX	00	
1365	*MARTINEZ Miguel A	292-7235	2
NO #	*ANDERSON DAVID DVM	286-1757	4
	*86 BUS	146 RES	35 NEW
JULIAN W 95110 SAN JOSE			
WEALTH CODE 0 6			
100	XXXX	00	
129	XXXX	00	
149	XXXX	00	
153	XXXX	00	
185	*SUPREME AUTO BODY	282-5555	3
	*SUPREME AUTO PAINT	294-6820	0
196	XXXX	00	
198	XXXX	00	
201	XXXX	00	
217	XXXX	00	
255	BUILDING		
	*ABBOTT&WOO LAW OFC	286-6556	2
	*ALFA TECH ENGINEERS	283-0031	0
	*BACA MIMI	287-1700	0
	*BOLD RAY SURVEYING	286-3361	6
	*BOLGER BRENNAN	287-1700	0
	*C J ADVISORY	971-9119	0
	*CAPURRO C M ATTY	288-4999	4
	*CHRISTENSON G ATTY	294-2540	0
	*CHRISTENSON S ATTY	294-2540	0
	*D K D	297-7849	7
	*DAVIDSON BUILDING	295-9162	0
	*DAVIDSON CHAS W CO	295-9162	0
	*DAVIDSON KAVANAGH	292-3524	0
	*FINI JEFF	283-0331	6
	*L&D CONSTRUCTION	292-0128	6
	*LIU MARY CPA	947-7555	9
	*P R X	287-1700	9
	*PRX INC PRX TECH	287-1700	4
	*SMITH DENNIS W ATTY	298-9195	9
	*TEIFELD&CO	977-1221	3
	*TEIFELD&CO INS SERV	977-1213	8
	*UHLAN GRAHAM&EGLE	295-0202	0
	*ZEMETRA M B ATTY	971-9066	9
	*20 PERCENT PLUS	287-1700	3
267	XXXX	00	
299	*AMER INTL INC	284-8928	0
333	XXXX	00	
410	XXXX	00	
420	XXXX	00	
428	*CLASSIC PARKING INC	288-7275	4
	*FIVE STAR CLSC PKNG	285-7275	4
433	XXXX	00	
435	XXXX	00	
440	*A C K TCHNLGY INC	287-8021	2
	*ARCHITCTR FACADES	298-2758	2
	*BRACETT DRYWALL	292-6093	2
	*PAC COAST CYCLE	971-6878	2
	*TEIE FRENCH DESIGN	293-1275	2
	*FERRERAS AUTOMOTIVE	297-1627	0
460	*GRIMADLO Elias	294-2753	1
465	*LUKEN LIFT TRUCK SV	248-4335	0
470	XXXX	00	
475	*ACME SALES&SRV	293-1969	0
482	XXXX	00	
495	*FIRECLAY TILE	275-1182	7
498	XXXX	00	
505	*HOUSING AUTH SCLAR	275-8770	9
	*YWCA CHILD CARE	298-1218	1
521	XXXX	00	
541	*ANTUZZI J CNCRTE CO	287-0775	1
	*NAILLON PAINTING	298-0492	1
546	*INNVISION JULIAN ST	292-5488	3
547	XXXX	00	
549	*SINGLETON H W CO	280-7712	0
	*SINGLETON H W CO	280-7720	0
551	XXXX	00	
559	XXXX	00	
560	XXXX	00	
563	XXXX	00	
567	*H&H TOWING SERVICE	947-1449	3
573	*SOTELO MOTOR SPORTS	295-2645	4
ZIP CODE 95126			
WEALTH CODE 2 0			
610	*PEARSON EQUIP&MNTNC	293-4359	0
616	XXXX	00	
706	*FLASHBACKS	283-0820	4
707	XXXX	00	
708	*HOLLENBECK SPECTLY	998-1008	3
710	*A A ENGINE CO	293-3046	0
739	XXXX	00	
800	*RES J C&CO CONSTR	289-1433	+5
835	*SALISE BLUE PRINT	295-5770	0
859	XXXX	00	
885	XXXX	00	
908	*PINO A S PLMBG&HTG	293-0553	0
909	XXXX	00	
920	XXXX	00	
931	*ATTORNEYS SRV UNLTD	293-9110	0
	*HINCHY WITTE WOOD	294-5440	0
	*PROFNL PROCESS SVR	293-9111	0
	*VANCO PROCESS SERV	287-9900	0
936	XXXX	00	
945	*CARPENTER BROOKS H	298-4321	0
	*HALL RAMBO	298-4321	0
	*REXCO CO	298-4321	0
	*STARBIRD GEO A	298-4321	0

JULIAN E		95116 CONT.
1155	XXXX	00
1175	*J B VIDEO	947-8409 +0
	*MARGARETICH CONSTR	294-5596 9
	*RAINBOW LAUNDRY	286-7534 +0
	*VALLEY NAILS	298-2280 +0
1180	*ACCENT APPLIANCE	277-0696 9
	*DAROSA APPLIANCES	292-2046
	*DAROSA FRANK	292-2046
1212	*GARCIA FRANK T	292-8222
	*GARCIA&TODD CHRPTC	292-8222
	*MIRACLE HAIR CARE	947-0277 8
	*STOP&SAVE FOOD STR	287-1905 6
	*TODD DONALD J	292-8222 6
	D *VIDEO CENTER	288-8418 6
1216	XXXX	00
1245	XXXX	00
1250	*C&S MARKET	297-3355
1251	XXXX	00
1256	CIRCLE K	286-3925 +0
1266	*SILVA LINGUICA FCTY	293-5437
	*SILVA SAUSAGE CO	293-5437
1271	VIEIRA Perpetua	286-8993
1272	*EAST VLY ANIML CLNC	286-1757 +0
1279	*A&C ROOFING	294-7970 9
1299	APARTMENTS	
	CASTRO Miguel Angel	998-1356 +0
	CELEDON Ruben	292-8642 9
	CHAVEZ Leon	279-6294 +0
	CORREIA Nelson	295-9561 +0
	ENRIQUEZ Rutila	993-1251 9
	GAMEZ Maria	947-7360 9
	ROSÁLES Lourdes	297-3752 8
	VALDIVIA Jesse	293-1887 9
	VAZQUEZ Silvia	286-4846 +0
	YBARRA Romelia	275-1553 9
1290		
1304	IGLESIA Del Dios	277-0698 +0
1306	*CULCO ENTERPRISES	295-9189 8
	*HEADHUNTERS	295-9488 +0
1308	RAMIREZ Aucenscion	298-7546 +0
	*RENA WARE DISTB	295-2091 +0
1310	*RED CARPET 101	292-9240 8
1313	XXXX	00
1315	*ERICH PRINTING	292-6050
	*GOOD PCKGNG MGZN	286-1661
	*PAC TRADE JOURNALS	293-3444 5
	*PLATT SUPPLY CO	275-9168 +0
1317	XXXX	00
1325	*G G INTERNATIONAL	295-8889 +0
	*GYPSUM DRYWALL SPLY	993-9710 +0
	*LUSAMERICA FOODS	294-6622 8
1347	XXXX	00
1349	LOPEZ Abelina	993-9842 8
1355	*ALLIED BUILDING SV	295-6245 5
	SERGILL Sarban	287-0648 9
	*SERVICEMASTER CONT	295-6245 6
1357	XXXX	00
1359	ARRIETA P	295-4921 +0
1361	XXXX	00
1365	XXXX	00
5015	MASON Stephen	376-0943 +0
NO #	*ANDERSON DAVID DVM	286-1757 5
NO #	*MONARCH TRUCK SALES	275-0500
	* 78 BUS 193 RES 58 NEW	

WEST CT 95116 SAN JOSE

328	XXXX	00
330	LOPEZ Angel	286-9499 +0
331	XXXX	00
332	FRIAS Danl	998-2156 8
	ORNELAS Jose	971-7372 9
333	YANEZ Toni	947-8176 9
334	OLIVER Carleton	292-9266 7
335	*AMER PAINTING CO	971-2191 6
	ESPARZA R	287-4439 +0
336	XXXX	00
337	DELOSANGELES Rosio	298-0270 +0
338	RUIZ Roberto	298-6033 7
339	XXXX	00
340	XXXX	00
341	XXXX	00
342	XXXX	00
344	GIL Fred	286-1997
345	QUINTANILLA Jose L	286-5138 9
346	LOPEZ Norma	287-9442 +0
347	XXXX	00
348	ESPINOZA Antonio	295-0375
	ESPINOZA Pedro	297-7961 9
349	XXXX	00
350	XXXX	00
351	XXXX	00
352	XXXX	00
354	FRIAS Cirilo	297-8238 +0
355	XXXX	00
356	MALDONADO N M	293-8440
357	XXXX	00
358	LARA Enriqueta	971-6190 6
359	XXXX	00
360	LARA Maria H	295-8180
380	XXXX	00
382	XXXX	00
384	XXXX	00
385	XXXX	00
390	GOODWIN Robert	286-4928 +0
	*ODYSSEY RCVRY PRGRM	288-5200 7
	*VOLUNTEERS OF AMER	288-5200 7
	* 3 BUS 37 RES 6 NEW	

1148	*CENTRL SCLAR OCPTNL	275-8616	6
	*METRO ADULT EDCTN	275-8616	4
	*SANJSE DIVISION	275-8616	4
1152	*J&K PIZZA&SEAFOOD	998-2142	6
1155	XXXX	00	
1180	*DAROSA APPLIANCES	292-2046	
	*DAROSA FRANK	292-2046	
1212	*CUT N SAVE	947-0277	+7
	*GARCIA FRANK T	292-8222	6
	*GARCIA&TOOD CHRPTC	292-8222	
	*STOP&SAVE FOOD STR	287-1905	6
	*TOOD DONALD J	292-8222	6
	D*VIDEO CENTER	288-8418	6
1218	XXXX	00	
1243	*ANDYS AUTO REPAIR	971-7722	5
1250	*C&S MARKET	297-3355	9
1251	XXXX	00	
1256	*THRIFTY OIL CO	998-9416	
1266	*SILVA LINGUICA FCTY	293-5437	
	*SILVA SAUSAGE CO	293-5437	
1271	YIERA Perpetua	286-8993	9
1272	XXXX	00	
1279	*A&C ROOFING	292-7050	0
	GARCIA Manuel A	293-1559	9
1290	APARTMENTS		
	ALVAREZ Carmen	279-3124	+7
	ARGUELO R	993-8538	+7
	BARRETO Guadalupe	280-5479	4
	GOMEZ Jorge E	293-2086	+7
	MUNOZ Jose	947-7084	5
	REYES Vicente	293-8589	6
1298			
1304	*EAST SD PAINT CTR	294-1937	
1306	*CULTURAL CUTS	280-7489	+7
1308	*RENA WARE DISTB	293-2784	2
1310	*DAGIOS FLWRS&GFTS 2	971-0611	+7
1313	XXXX	00	
1315	*ERICH PRINTING	292-6050	
	*GOOD PCKGNG MIZN	286-1661	
	*NORTH CAL DRYWALL	993-0697	5
	*PAC TRADE JOURNALS	293-3444	5
1317	XXXX	00	
1325	*ROYAL FOODS CO	287-6120	
	*SPECIALTY STEEL SVC	297-6464	2
	*XYLOID PLASTICS CO	279-4466	8
1347	XXXX	00	
1349	URIBE Lepe	295-5402	3
1356	*ALLIED BUILDING SV	295-6245	5
	BECCERA Jose	971-8369	+7
	*SERVICEMASTER CONT	295-6245	6
1357	XXXX	00	
1358	XXXX	00	
1361	XXXX	00	
1365	XXXX	00	
NO #	*ANDERSON D W DVM	286-1757	5
NO #	*EAST VLY ANML CLNC	286-1757	+7
	* 70 BUS 182 RES	46 NEW	

WEST CT 95116 SAN JOSE

328	REGALADO Lucio	294-7626	
331	XXXX	00	
332	XXXX	00	
333	YANEZ Gilbert	295-8889	
334	OLIVER Carleton	292-9266	+7
335	*AMER PAINTING CO	971-2191	6
336	XXXX	00	
338	RUIZ Roberto	298-6033	+7
339	XXXX	00	
340	MIX O C	294-2960	
341	XXXX	00	
342	FRIAS Cirilo	297-8238	6
343	XXXX	00	
344	GIL Fred	286-1997	
345	XXXX	00	
346	XXXX	00	
347	GUTIERREZ Jose E	292-5753	+7
348	ESPINOZA Antonio	295-0376	
349	XXXX	00	
350	XXXX	00	
351	XXXX	00	
352	XXXX	00	
356	MALDONADO N M	293-8440	
357	XXXX	00	
358	LARA Enriqueta	971-6190	6
359	GONZALES E	294-8949	+7
360	LARA Maria H	295-8180	
380	XXXX	00	
382	XXXX	00	
384	XXXX	00	
385	XXXX	00	
390	*ODYSSEY RCVRY PRGRM	288-5200	+7
	*VOLUNTEERS AM ALCHL	288-5200	+7
	* 3 BUS 30 RES 6 NEW		

1149	METRO ADULT ED SJSE	998-6363	
1152	DORIS HOT DOGS	998-2142	0
1155	LAFRONTERA MARKET	293-7894	+1
1180	DAROSA APPLIANCES	292-2046	
	DAROSA FRANK	292-2046	
1212	XXXX	00	
1216	ORTEGA VICTOR M	293-7107	0
1245	OSCAR TEXACO SERV	298-6498	
1250	C&S MKT	297-3355	9
	CORRIEA ALBERT	297-3355	
	CORRIEA ROSEMARIE	297-3355	
1251	ALDERIN EINER	998-8584	4
1256	THRIFTY OIL CO	998-9416	4
1266	SILVA LINGUICA FCTY	293-5437	5
	SILVA SAUSAGE CO	293-5437	5
1271	VIEIRA PERPETUA	286-8993	9
1272	ANDERSON DAVID DVM	286-1757	+1
	EAST VLY ANML CLNC	286-1757	+1
1279	A&C ROOFING	292-7050	0
	GARCIA MANUEL A	293-1559	9
	NUNES GEORGE F	275-1208	7
1299	APARTMENTS		
	ATILANO DANNY	947-7371	+1
	CASTRO JERRY	286-4085	+1
	FERNS WILLY G	298-0293	+1
	GARZA ROBERT	279-8464	+1
	KIET TIEN	294-4460	+1
	MAENKEO SUBIN	297-3494	+1
	MCDONALD KELLY	280-6779	+1
	SANCHEZ MARIA	297-5873	+1
1299			
1304	EAST SIDE PAINT CTR	294-1937	3
1306	EBONY BARBER SHOP	998-9438	0
1308	XXXX	00	
1310	EASTRIDGE GLSS&SCRN	258-0302	9
1313	XXXX	00	
1315	ERICH PRINTNG&LITHO	292-6050	
	GOOD PCKGNG MGZN	286-1661	7
	GRAPHIC ARTS	293-3444	+1
1317	XXXX	00	
1325	ROYAL FOODS CO	287-6120	6
	SPECIALTY STEEL SV	947-0366	+1
	WESTERN EQUIPMENT	279-4424	0
	XYLOID PLASTICS CO	279-4466	8
1347	XXXX	00	
1349	URIBE LUPE	287-2536	0
1355	BARRON JOSE	286-3340	0
1357	LOPEZ VICTORIA O	295-3790	8
1359	XXXX	00	
1361	VASQUEZ JERRY	293-1013	+1
1365	XXXX	00	
	* 48 BUS	184 RES	53 NEW

WEST CT 95116 SAN JOSE

328	REGALADO LUCIO	294-7626	7
331	XXXX	00	
332	XXXX	00	
333	YANEZ GILBERT	295-8889	
334	MCCLLOUD JIM	280-1603	+1
335	NEVAREZ MARGARITO	297-8931	+1
338	XXXX	00	
338	QUEVEDO ALVIN	292-6264	+1
339	XXXX	00	
340	MIX O C	294-2960	
341	XXXX	00	
342	PHILLIPS EUGENE A	280-6747	+1
343	XXXX	00	
344	GIL FRED	286-1997	5
345	XXXX	00	
346	XXXX	00	
347	XXXX	00	
348	ESPINOZA ANTONIO	295-0376	8
349	XXXX	00	
350	MARTINEZ D	287-1303	8
352	XXXX	00	
353	XXXX	00	
354	PEREA THOMAS	295-0649	
355	XXXX	00	
356	MALDONADO N M	293-8440	
357	XXXX	00	
358	XXXX	00	
359	GONZALES E	294-8949	
360	LARA MARIA H	295-8180	7
380	XXXX	00	
382	XXXX	00	
384	XXXX	00	
385	XXXX	00	
	* 0 BUS	33 RES	4 NEW

1149*METROPOLTN ADULT ED998-6363+6
 *MILPTS UN SC ADULT 998-6363+6
 1152*ORANGE JULIUS 998-2142 5
 1155*FRANCOS FARM PRODCE286-6110+6
 1180*DAROSA APPLIANCES 292-2046 1
 *DAROSA FRANK 292-2046 1
 1212 XXXX 00
 1216 KALLAS CHARLES 294-5207
 1245*OSCAR TEXACO SERV 298-6498
 1250*CCS MARKET 297-3355
 *CORRIEA ALBERT 297-3355
 *CORRIEA ROSEMARIE 297-3355
 1251 ALDERIN EINER 998-8584 4
 1256*THRIFTY OIL CO 998-9416 4
 1266*SILVA LINGUICA FCTY293-5437 5
 *SILVA SAUSAGE CO 293-5437 5
 1271 SELLARS RUTH MRS 294-7383
 1272*EAST VLY ANML CLNC 286-1757 1
 1279 RAMOS JOE 294-5196+6
 1299....APARTMENTS
 29 ECKFORD KAY 287-9393 5
 GARZA MARIO 998-3082+6
 GONZALEZ ESTELLA V 293-0410+6
 5 LARKIN RITA 286-4880 5
 8 LEE HARRY N 294-0535 5
 MARSHALL ROLAND 294-0521+6
 MORA JOSE M 279-3804+6
 NAVARO F 289-9963+6
 RODRIGUEZ JOSE C 295-7315 5
 RUIZ JEFF A 998-7259+6
 1299.....
 1304*EAST SIDE PAINT CTR294-1937 3
 1306*ACCENTS BY JODEE 295-2710 5
 *JO DEE ACCENTS BY 295-2710+6
 1308*GOLD MEDAL PRPRTS 287-6200+6
 1310*AMER DRIVER TRAINNG287-4881 4
 *AMER DRVNG TRNG CTR245-7009+6
 1313*GOOD PACKAGING MAG 286-1661 4
 *LETS GO MAGAZINE 286-1661 5
 1315*ERICH PRINTNG&LITHO292-6050
 1317 XXXX 00
 1325*ROYAL FOODS CO 287-6120+6
 *WESTRN PLASTICS 287-7374 5
 1347 XXXX 00
 1355 XXXX 00
 1357 WIDDISON KEITH 298-2931 5
 1359 XXXX 00
 1361 LOVE MICHAEL 287-1872+6
 1365 XXXX 00
 * 48 BUS 175 RES 62 NEW

WEST CT 95116 SAN JOSE

328 XXXX 00
 330 XXXX 00
 331 XXXX 00
 332 XXXX 00
 333 YANEZ GILBERT 295-8889
 334 MARTINEZ CESARIO 286-2049+6
 335 GONZALEZ MANUEL A 279-4196+6
 336 XXXX 00
 337 MORALES RALPH 298-7607 1
 338 XXXX 00
 339 YASUKAWA C 293-6736
 340 MIX O C 294-2960
 341 XXXX 00
 342 XXXX 00
 343 XXXX 00
 344 GIL FRED 286-1997 5
 345 XXXX 00
 346 FORBUS JAS E 275-6097 3
 347 WALLACE HENRY H 292-4442
 348 ESPINOZA ANTONIO 295-0375+6
 349 GUEDENET FRANCOIS 298-2970+6
 350 FONTES M H 292-2268
 352 REYES SIMON 286-0938 4
 353 XXXX 00
 354 PEREA THOMAS 295-0649
 355 GUTIERREZ ISMAEL 288-8370 4
 356 MALDONADO N M 293-8440
 357 XXXX 00
 358 XXXX 00
 359 GONZALES E 294-8949
 360 PHILLIPS ALEXANDRA 286-4412+6
 380 XXXX 00
 382 XXXX 00
 384 XXXX 00
 385 XXXX 00
 * 0 BUS 35 RES 5 NEW

1971

E JULIAN ST

SOURCE: HAINES

1149*SAN JOSE ADULT CNTR294-7634
 1152 ORANGE JULIUS 297-9671
 1155*LITTLE MEXICO DLCTN294-7600
 1180*DAROSA APPLIANCES 292-2046+1
 *DAROSA FRANK 292-2046+1
 1212*BOYER F CHEVRON SV 293-9858+1
 *FRANK BOYER CHEVRON293-9858
 1216 KALLAS CHAS 294-5207
 1245*OSCAR TEXACO SERV 298-6498
 1250*CCS MKT 297-3355
 *CORRIEA ALBERT 297-3355
 *CORRIEA ROSEMARIE 297-3355
 1251 HOPKINS JAS R 294-5233
 HOPKINS SALLY 294-5233
 1256*MOES AMERICAN 289-9639+1
 1271 SELLARS RUTH MRS 294-7383
 1272*EAST VLY ANML CLNC 286-1757+1
 *RASMUSSEN C C DR 286-1757+1
 1299....APARTMENTS
 BENAVIDES MICK 286-3392+1
 BYRD B A 297-2496+1
 GREEN JAMES Z 287-1534+1
 GUZMAN FRED 287-1613+1
 HAYNIE SCOTT 298-1100+1
 MOORE THOS 292-4245+1
 ROBERTSON BRIAN 297-2337+1
 YOUNG DAVID 289-8453+1
 1304*WEIL PAINT MFG CO 294-1937
 1315*ERICH PRINTNGCLITHO292-6050
 1317*TYPOGRAPHIC ARTS 286-1661
 1325*CALIF CONSERVING CO292-1708
 KOSSICH D A 292-2013+1
 *ROYAL FOODS CO 292-7833+1
 1347*RANCH THE 286-8330+1
 1357 XXXX 00
 * 54 BUS 132 RES 56 NEW

1971

WEST CT

SOURCE: HAINES

WEST CT 95116 SAN JOSE

328 REGALADO MIKE 293-0576
 330 HANSEN J A 293-1575+1
 331 RODRIGUEZ PETER J 294-5339
 332 XXXX 00
 333 YANEZ GILBERT 295-8889
 334 MEMORY DONNA 287-0100
 337 MORALES RALPH 298-7607+1
 338 MONTES FELIPE 286-5970
 339 YASUKAWA C 293-6736
 340 MIX O C 294-2960
 341 REYES JOS A 294-8621+1
 343 LEASURE THOS 298-0673
 344 FAGAN ROBT 292-3968
 345 PRESTIGIACOMO L 292-5401
 346 FORBUS JAS E 292-9854
 347 WALLACE HENRY H 292-4442
 348 ARMSTRONG MELBA E 292-5972
 349 HUDSON EDDIE 286-6979
 350 FONTES M H 292-2268
 354 PEREA THOS 295-0649
 355 MORENO TOMMY 297-4531
 356 MALDONADO N M 293-8440
 357 PINEDA FERNANDO 292-4515
 358 VALENZUELA L C 286-6598+1
 359 GONZALES E 294-8949
 360 MEJIA ALEXANDRA 286-4412+1
 384 XXXX 00
 * 0 BUS 27 RES 5 NEW

1000	RIVERA J	293-1579
1172	MARTINEZ J	292-5031
1180	IMWALLE MARIE	294-4701
1212	BURRIS C CHEVRON SVC	293-9858
1216	KALLAS C	294-5207
1245	OSCAR'S TEXACO SERV	298-6498
1250	C & S MARKET	297-3355
1251	HOPKINS J R	294-5233
1271	SELLARS R MRS	294-7383
1272	EAST VLY ANIMAL CLINC	286-1757
1279	FARIA J	295-4647
1299	ALMAN E R	298-2613
1299	ARIAS M	292-7653
1299	MOORE C A	294-9237
1299	WONG O	292-7378
1299	HERNANDEZ URSULA	293-4103
1299	PRINGLE D L	292-3604
1299	CANDY LYNN APARTMENTS	298-0596
1299	SAYRE D	293-5064
1299	GIRAUD L R	298-4341
1299	HARVEY J W	293-5687
1299	DUKE GERKY E	293-3692
1299	LEE CORA A	292-0791
1299	MEAD T	293-7459
1299	PYPERS L	286-5282
1304	WEIL PAINT MFG CO	294-1937
1313	HOLT R	286-9353
1315	DUGDALE & ERICH INC	292-6050
1325	CALIF CONSERVING CO	292-1708
1355	BOJANGELES F	286-0688
1359	GAITHER W	298-4169
1361	ARTRONIX PRINTING	292-6057
1365	SALAZAR SARAH	292-1882

WEST CT		
332	SOLORIO J A	297-3587
332	DURAN R	298-3636
333	YANEZ G	295-8889
334	RAMIREZ J	292-7239
335	HERNANDEZ CORRINE	286-2391
337	IMADA RAY	297-6189
339	YASUKAWA C	293-6736
340	MIX D C	294-2960
344	FAGAN ROBERT	292-3968
345	PRESTIGIACOMO L	292-5401
346	FORBUS J E	292-9854
347	WALLACE HENRY H	292-4442
348	ARMSTRONG W M	292-5972
349	SILVER BEN	293-4223
350	FONTES M H	292-2268
351	FRANCO P	294-0216
352	REYES S	286-2013
354	PEREA T	295-0649
356	MALDONADO N M	293-8440
356	MALDONADO PATRICIA A	295-7388
357	PINEDA F	292-4515
359	GONZALES E	294-8949
360	LARA L H	294-7700
397	VASILEVICH F K MRS	286-4620

971	WALTERS V E	CY4-3399
979	PACHECO ESTHER	CY5-9056
987	SMITH E E	CY7-6175
997	CHAVARRIA GEORGE	CY5-6491
999	CHANTLER IRVIN	CY5-8740
	INWALLES VEGTBL GARDN	CY2-7656
1212	BURRIS C CHEVRON SVC	CY3-9858
1245	FLEMING TEXACO SVC	CY5-9558
1245	FLEMING TEXACO SVC	CY3-4734
1250	FRANK & MABEL MARKET	CY3-9795
1254	SUNBY C MRS	CY4-3322
1271	SELLARS R MRS	CY4-7383
1279	TAVARES R E	CY2-5390
1299	MARTIN C J	CY5-0898
1299	SHORT L W	CY8-5383
1299	DONATI C J	CY8-4467
1299	CALL D	CY7-9176
1299	ELKINS H E	CY7-7603
1299	BAILEY C J	CY4-0574
1299	CLARK JAN	CY8-6059
1299	ELERICK G	CY3-2361
1299	SCHLAFER B	CY3-0979
1299	ERICKSON W W	CY7-8699
1299	BRANSKY J	CY7-5993
1299	SHEPARD F L	CY4-8470
1299	LAMMERS ARLIE G	CY8-6321
1299	CREGGER R	CY2-7057
1299	SHEPPARD D L	CY8-4273
1299	SCAFE R M	CY8-4560
1299	RIGDON L P	CY4-4418
1304	WEIL PAINT MFG CO	CY4-1937
1313	SUN-X GLASS TINTING	CY5-8531
1315	BONNIE IRELAND	CY2-6621
1325	TEASDALE PACKING CO	CY2-1708

WEST CT		
328	REGALADO BERNABE	CY3-2262
330	ROSALES H MRS	CY3-7092
332	CORDOVA R	CY3-2216
332	GALLEGO D	CY5-1031
333	YANEZ G	CY5-8889
334	SANDOVAL J	CY5-8733
335	GARCIA RITA	CY4-1133
336	QUELENDRINO D	CY3-0790
337	IMADA RAY	CY7-6189
338	CAMARENA E	CY3-8559
339	YASUKAWA C	CY3-6736
340	MIX O C	CY4-2960
341	STERLING JEWELL	CY4-9231
344	FAGAN ROBERT	CY2-3968
345	PRESTIGIACOMO L	CY2-5401
346	FORBUS J E	CY2-9854
347	WALLACE HENRY H	CY2-4442
348	ARMSTRONG W M	CY4-4291
349	SILVER BEN	CY3-4223
350	FONTES M H	CY2-2268
351	FRANCO P	CY4-0216
352	ASHE G MRS	CY5-9312
353	MAISONET L M	CY7-3705
354	PEREA T	CY5-0649
355	CASTANON F JR	CY4-6956
356	MALDONADO N M	CY3-8440
357	PINEDA F	CY2-4515
358	MARTINEZ J	CY5-6529
359	GONZALES E	CY4-8949
360	LARA L H	CY4-7700
397	HAVENS JULIA	CY3-2804

- 1271 Sellars Edw F ⊙ Δ CY 4-7383
 1279 Viera Jos ⊙ Δ CY 3-1155
 rear Soars Edw Δ CY 3-1479
 1288 Hakala Veikko ⊙ Δ CY 4-6287
 Wooster intersects
 27th intersects
 28th intersects
- 1305 Lovett Lee Δ CY 2-6560
 1326 Weil & Weil Paint Mfg
 Δ CY 4-1937
 WPRR tracks intersect
- 1347 Indiveri's Gardens restr
 Δ CY 5-9802
 Indiveri John
- 1349 Chavez Albert
 West Court begins
- 1355 Dave's Tube Repr Shop tire
 reprs Δ CY 5-9598
 Garcia Avelica Δ CY 7-3793
- 1357 Ishihara Minoru ⊙
 Δ CY 5-5734
- 1359 Newton Aaron L ⊙
 Δ CY 4-6531
- 1361 Shimizu Haruko Δ CY 7-3816
 1365 Kendrick Owen Δ CY 3-8638
 East Court begins
- 1457 Vacant
 1460 Vacant
 1464 Bonnet Gaston J ⊙
 Δ CY 4-0215
- 1474 Heymann Armand H ⊙
 Δ CY 2-8513
- 1484 Macedo Danny Δ CY 3-0182
 1486 Baio Jos A jr Δ CY 5-7572
 1490 Cortez Thos M Δ CY 5-7983
 1492 McCowan Wm
 31st intersects
- 1549 Petroni Frank D ⊙
 Δ CY 2-8807
- 1560 Black Daisy C Mrs ⊙
 Δ CY 2-0734
- 1564 Vacant
 1566 August Danl Δ CY 2-3924
 1575 Darling Anne Sch
 1576 Candilari Martin Δ CY 5-2285
 1578 Munson Ernest K ⊙

- 32
- WEST COURT—North from McKee
 rd, 1 e of WPRR**
- 328 Regalado Bernabe Mrs ⊙
 Δ CY 3-9326
 rear Bueno Guerrero
- 330 Rosales Hilaria Mrs ⊙
 Δ CY 3-7092
- 331 Serrano Josephine Mrs
 Δ CY 5-3003
- 332 Suggs Chas M ⊙
 333 Beltram Larry
 334 Ramirez Jos Δ CY 5-8733
 rear Sandoval John
- 335 Alvarez Jos ⊙ Δ CY 3-3937
 336 Zlosilo Marin ⊙ Δ CY 3-7467
 337 Imada Ray H ⊙ Δ CY 7-6189
 338 Cornelius Frank L ⊙
 Δ CY 3-4965
- 339 Yasukawa Harry H ⊙
 Δ CY 3-6736
- 340 Mix Orlando C ⊙
 Δ CY 4-2960
- 341 Sterling Jewell Mrs
 Δ CY 4-9231
- 342 Saenz Efrain ⊙ Δ CY 3-4156
 343 Halunen Carl R ⊙ Δ CY 7-5638
 344 Fagan Robt R ⊙ Δ CY 2-3968
 345 Prestigiacomio Louis N ⊙
 Δ CY 2-5401
- 346 Forbus Jas ⊙ Δ CY 2-9854
 347 Wallace Henry H ⊙
 Δ CY 2-4442
- 348 Buchanan Sam E ⊙
 Δ CY 7-0200
- 349 Silver Benj ⊙ Δ CY 3-4223
 350 Fontes Manuel H ⊙
 Δ CY 2-2268
- 351 Carrasco Sebastian D ⊙
 Δ CY 2-4321
- 352 Ashe Gertrude Mrs ⊙
 Δ CY 5-9312
- 353 Parr Pearl B Mrs ⊙
 Δ CY 2-7774
- 354 Newman Thos C ⊙
 Δ CY 3-6942
- 355 Ramirez Ramiro ⊙
 Δ CY 4-9485
- 356 Moldanado Nazario M ⊙
 357 Meyers Geo Δ CY 7-4036
 358 Gonzales Angel H
 rear Canedo Ramona Mrs
- 359 Gonzales Emma M Mrs ⊙
 Δ CY 3-8949
- 360 Lara Lee H ⊙ Δ CY 4-7700
 Mendoza Ray
- 380 Vacant
 384 Vacant
 397 Havens Ray C ⊙ Δ CY 3-2804

1209△Moriconi Angela
Mrs ◎
△Moriconi Gardens
fruits

1212△Olmstead L A Mrs
◎

1216 Kallas C K ◎

1250△Brancato Lawrence
gro

1251△Tokushige Kichi-
taro ◎

1254 Vacant

1261 Smith Amos ◎

1264△Hunt M C Mrs ◎

1271△Larsen Louis ◎

1279 Vierra Jos ◎
rear△Bettencourt A J

1288△Jenkinson F A
Wooster intersects
27th intersects
28th intersects

1305△Chamberlin A B ◎

1326△Weil & Weil paint
mfr
WPRR tracks intersect

1347 House of Fantasy
restr

1349△Wright Barney ◎
West Court begins

1355△Hood D U tires

1357△Ishihara Minoru

1359 Newton A L ◎

1361△Fong S L ◎

1365△Chace G C ◎
East Court begins

1457△LaBarbera & Mac-
aluso gro
△Perkins H J meats
△Petroni F D fruits

1460△Chiveriel Fred ◎

1464△Bonnet G J ◎

1474△Heymann A H ◎
31st intersects

1549 Petroni F D ◎

1325△Flood B J ◎
rear Barrett Mildred A
1336 Carlsen H E
△Davidson M E Mrs
◎

1345△Hefley R E ◎

1346△Scharpf Adolph ◎

1355 Rodriguez Manuel

1365△Hunter O C

1366△Michener A H Mrs
◎

1385△Rudeen Raymond

1387△Harris Louis ◎
Minnesota av intersects

1425△Hines W C
Strickland Harold
◎

1438△Ham C W Rev
△Willow Glen Me-
thodist Church

1439△Facciolo Jos ◎
rear Petrucci Leo

1440△Pohlman O H ◎

1448△Costa J B ◎

1451△Fiscus H O ◎

1460△Smith P M ◎

1461△Foster L E ◎

1474△Masteller M L ◎

1475△Butera Angelo ◎

1486△Craft W O ◎

1487△Coons B C ◎
rear Cardoza J E

1499△Thompson E H

1503△McClelland G L Mrs
◎

1505△Byrd B R pest
control ◎

1508△Smith Daisy M ◎

1515 Kirkpatrick C B
Mrs

1516△Billwiller E O ◎

1529△Cummings L E ◎

1532△Belloi W J ◎

1545△Maynard A S Mrs ◎

1546△Reeher J A ◎
Nevada av ends

1565△James C S ◎
Glenwood av begins

1574 Pappas Geo ◎

1575△Grove E P ◎

1580△Butera A L ◎

1585△Schneider A H ◎

1586△Berger R A
△Coats R L

1591△Alford J R ◎

1595△Siglin W P ◎
Willow Glen way ends

1615 Carey T L
△Dana L A ◎

1616△Flindt C L ◎

1625 Cunha C C ◎

1635△Burriss F E ◎

1655△Griffoul H M ◎

1660△Hermann V H ◎

1670△Parola A J ◎
cor Pine av St Francis
Episcopal Church
Pine av intersects

WEST COURT — North
from McKee rd, 1 e of
WPRR

328 Regalado C R ◎

330△Propst R I ◎

331△Emerson L K Mrs ◎

332△Fricano Peter ◎

333 McNabb F L ◎

334△Rabey Marie Mrs

335 Gutierrez Manuel

336 Saia Frank

337△Imada R H ◎

338△Johnson T G R ◎

340△Mix O C ◎

342△Deaver Norman ◎

343△Halunen C R ◎

344 Brog M A Mrs
△Fagan R R ◎

345△Piazza A J ◎

346△Buller Erwin ◎

347△Wallace H H ◎

348 Sapa Zipp ◎

349△Silver Benj ◎

350△Fontes M H ◎

351△Hardy A L ◎

352△Ashe B E ◎

353△Parr P B Mrs ◎

354△Newman T C ◎

355△Kong Jong

356△Barron R G

357△Muzzio L J ◎

358△Boswell J H ◎
rear△Marr I A Mrs

359△Gonzales Emma Mrs
◎

360△Padilla A M ◎

380 Bowes J L Mrs ◎

WESTGATE AV — South
from Curtner av, 3 w of
Lincoln av

2261△Estrada W R ◎

2268△Kenagy V E ◎

2271△Hill C M ◎

2279△La Rose Anthony ◎

2280△Rutherford B W ◎

2283△Lutz K V ◎

2288△Lockhart R W ◎

2296△Sanders L E Mrs ◎

2303△Bellinger D R ◎

2305△Anderson E R ◎

2308△Beatty Adele Mrs ◎

2318△Lagattuta Jas ◎

2330△Ellis O R ◎

2340△Adkins W E ◎

2345△Davis Loretta Mrs
◎

2347△Miller Leslie ◎

2350△Dickson H E ◎

2355△Langelius G W ◎

2360△Brown E P ◎

2365△Rubino A S ◎

2368△Chelonis V G ◎

2375△Coates W L ◎

2378△Campbell G A ◎

2385△Luckey K A ◎

2387△Huston F G ◎

2388△Boni P C ◎

2389 Woo E E ◎

2398△Williams E H

2409△Oliver G F ◎

2419△Carpenter C R ◎

2417△Wylenzol T J ◎

2426△Epperson L V ◎

2431△Mehlhoff H L ◎

2432 Lamson J W ◎

2446△Schlosser C E ◎

2447 Gray K L ◎

WESTMINSTER PLACE
—From Almaden av to
Vine, 1 s of Post

218△Loman J W ◎

220△Molica Frank litho

1204△Vasquez Michl ◎
 1208△Duarte M A Mrs ◎
 1209△Moriconi Angelina
 Mrs fruits ◎
 1212△Hawkins H F
 1216△Kallas C K ◎
 1250△Brancato Lawrence
 gro
 1251 Petroni F D
 1254△Clifton P G ◎
 1261 Smith Amos ◎
 1264△Hunt C B ◎
 1271△Larsen Louls
 1279 Vierra Jos ◎
 rear Bates R J
 1288 San Martino Angela
 Mrs
 Wooster intersects
 27th intersects
 28th intersects
 1305△Chamberlin A B ◎
 WPRR tracks intersect
 1347△Robertson C M Mrs
 ◎
 1349 Dugan Jerry
 West Court begins
 1359△Boston F W ◎
 1361△Pope L E ◎
 1365△Pittman W L
 East Court begins
 1460△Chiveriel Fred ◎
 1464 Bonnet Gaston ◎
 1474△Heyman A H ◎
 31st intersects
 nr 31st Petroni F D fruits
 1558△Yost W E ◎
 1560 Black D
 1564△Wiley G L
 1566 Santos J G ◎
 1575△Darling Anne School
 1576 Watley A J
 1578 Rodriguez B L ◎

WEST COURT — North
 from McKee rd, 1 e of
 WPRR

328△Edwards A T ◎
 330△Meehan J E ◎
 331△Emerson G W ◎
 332 Jones D B ◎
 334△Tanner R E ◎
 335△Robinson C V ◎
 336 Haynes K F
 337 Turner Carl
 338△Johnson T R ◎
 340△Mix Orlando ◎
 342△Wick H G ◎
 343 Bulle V J
 344 Soule W A
 345△Piazza A J ◎
 346△Buller Erwin ◎
 347△Wallace H H ◎
 348△Jorgensen F O ◎
 349△Silver Benj ◎
 350△Fontes M H ◎
 351△Hardy A L ◎
 352△Ashe B E ◎
 353△Parr P B Mrs ◎
 355△Seidl E C ◎
 354△Newman T C ◎

356△Loewen A J ⊙
 357△Muzzio L J
 358 Freitas A M ⊙
 359△Gonzales Emma Mrs
 ⊙
 360△Padilla Armand ⊙
 380△Green W E ⊙

1786△George C M ⊙
 1801△Shippey R B
 1802△Stadler Erman
 1815△Dunlap Grant
 1818 Woodsworth D E
 Mrs
 1842△Levin W W
 1843△Mayo Gene ⊙
 1856△McDaniel A W
 1870△Coleman F B
 1871△Huff W I ⊙
 1884 Bischoff O E ⊙
 1898 Arlington A D
 1899△Frazer J D ⊙
 1913△Barnard F K Mrs
 ⊙
 1927△Hintz M L ⊙
 1940 Neuroth Edw
McEVOY — South from
Park to San Carlos, 2
w of S P tracks
 228 Ladine Walter
 230△Leo Caroline Mrs
 234 Rinaudo Dina Mrs
 236 Martinez Esteban
 240 Palla Jerry ⊙
 242 Garcia Louise Mrs
 244 Dal Canto Robt
 245-255△James Grain
 Co
 248△Economy Junk Co
 252△Cramer J A
 258 Tali Jancich Peter
 shoe repr
 265 West Thos
 rear Vacant
 266 Locurto Lucy Mrs
 ⊙
 267 Warren A C
 Warren C C
 269 Vacant
McKEE ROAD — Begins
at the creek bet 21st
and 22d
 1011△Angerina John tree
 trmr
 1012△Hardcastle Jos
 1155△Imwalle H J &
 Sons fruit
 1172△Martarano Frank
 1204 Borba J C
 1208△Pingle W G ⊙
 1209△Moriconi Angela
 Mrs ⊙
 1212△Hawkins H F ⊙
 1216 Kallas C K ⊙
 1250△Brancato Lawrence
 gro
 1251 Moriconi Angela
 Mrs fruit
 Petroni F D
 1254 Clifton P G ⊙
 1261 Smith Amos ⊙
 1264△Hunt C B ⊙
 Nelson M H Mrs
 1279△Newman T C
 Newman V L Mrs
 gro
 rear Stockdale Roy
 cor Wooster av
 Security Warehouse
 & Cold Storage
 Wooster intersects
 27th intersects

1288 San Martino J S
 1298 Sands H J
 cor 28th Chevy Chas Go
 canners
 28th intersects
 1305△Chamberlin A B ⊙
 W P R E tracks intersect
 1347△Robertson C M Mrs
 ⊙
 1349△Tanner R E
 West Court begins
 1357 Carillon F M Mrs
 1359△Boston P W ⊙
 1361△Land H H
 1365△Hardy A L ⊙
 △Kyner L L
 East Court begins
 1460 Chiveriel Fredk ⊙
 1464△Bonnet Gaston ⊙
 1474 Heymann A H
 31st intersects
 1558 Armstrong A H ⊙
 1560△Rollins W R ⊙
 1564 Vacant
 1566 Flaherty D M
 1575 Darling Anne Sch
 1576 Harlow N B ⊙
 1578△Carlson F W ⊙
 33d intersects
 1612 Smith A S ⊙
 1620△Sims E M ⊙
 1656 Costanzi Venanzio
 ⊙
 1660 Corbisiero Antone
 1666△Benevento B P ⊙
 1670 Romano B A ⊙
 1684△Shoemaker G A
 4245 Porter E E
 5211△Hatfield A L
 5250 Howard J J gas sta
 5298 Cooper W E
 5299△Cavins Ernest
 5402 Col M P
 5435△Wool E O
 5436△Sandahl Sarah Mrs
 5458△Porter E E
 5466△Holzer E U
 5474△Duane A E
 5475 Stacy R W
 5480△Tuggle J A
 5488△Williams A O
McKENDRIE — West
from Spring to Park,
crossing The Alameda
at 1950
 495 Miller John ⊙
 Coleman av intersects
 501 Porta Nello ⊙
 532△Bergen Ethel ⊙
 535△Swesey W P ⊙
 546 Olson C E ⊙
 560 Benech A A ⊙
 Zamira Cath Mrs
 574△Miller M I Mrs ⊙
 586 Snyder Geo
 Chestnut intersects
 Stockton av intersects
 828 De Ponzi Geo
 844△De Ponzi Marie
 Mrs ⊙
 Elm intersects
 901 Fisher Jerome
 902 Vacant
 904 Kaneen C W ⊙
 920 Carroll Edw ⊙

**WEST COURT — North
from McKee rd, 1 e of
W P R R**

328 Edwards A T ©
330△ Nelson M H ©
331 Vacant
332△ Berryessa A T ©
334 Wood A M ©
335△ Gott L L ©
336△ Warrenburg M W
337 Vacant
338△ Rondoni Peter

340 McIntyre Janey
Mrs ©
342 Wick H G ©
343 Lenfest L R
344 Silva H B ©
345 Piazza A J ©
346△ Thomas R M
347 Wallace H H ©
348△ Jorgensen O F ©
349 Silver Ben ©
350△ Fontes M H ©
351△ Roberts I O Mrs ©
352△ Ashe B E ©
353△ Chapman R A
354 Clark A M
355△ Seidl E C ©
356 Jutras A A
△ Requa Alex ©
357△ Muzzio Louis ©
358 Gallaway W F
359△ Lawry W P ©
360 Ferrell R V ©
380 Fisher C L ©

1155 Imwalle H J jr fruit
 1172 Crummey R F
 1204 Crachiol Philip
 1208 Taylor A B
 1209 Moriconi Felice fruit
 1212 Feather L D (o)
 1216 Hindman Matt
 1251 Luhdorff Eug
 1254 Solari Louis
 1259 Smith Amos (o)
 1264 Hunt C B (o)
 1271 Starkey Mary Mrs
 1279 Coley Saml (o)
 Winn Maggie gro
 1288 Martino J S
 Wooster intersects
 27th intersects
 1305 Chamberlin A B (o)
 1347 Robertson E W (o)
 1349 Vacant
 West ct intersects
 1357 Vacant
 1359 Benites C M
 1365 Hardy A L (o)
 East ct intersects
 1455 Homes T B
 1460 Chiveriel Fredk (o)
 1464 Bonnet Gaston (o)
 31st intersects
 1558 Francis J C
 1560 Vacant
 1564 Vacant
 1566 Erickson Maxine
 1575 Darling Anne School
 1576 Lindstrom C C Mrs
 1578 Carlson F W (o)
 33d intersects
 1612 Smith Antone (o)
 1620 Sims E M (o)
 cor Alum Rock rd Pieper
 S B Mrs

WEST COURT — North
 from McKee rd, 1 e of
 W P R R
 328 Edwards A T
 330 Nelson M H
 331 Wick H G (o)
 332 Berryessa A T
 334 Vacant
 335 Beydler W R (o)
 336 Haines M F Mrs
 337 Clement A L
 338 Rondoni Peter (o)
 340 McIntyre Janey Mrs
 344 Clifton H S (o)
 346 Rode C E (o)
 347 Gullo F M
 348 Neal M R (o)
 349 Blacklock G A
 351 Roberts R W (o)
 352 Ashe B E (o)
 353 Busler W E
 Byers J R (o)
 380 Fisher C L (o)

McKEE ROAD—Continuation of Julian from N 35th to Alum Rock av

1011 Grey J E
 1155 Imwalle H J
 1172 Santos Peter (o)
 1204 Bernal Frank
 1208 Winans F E
 1209 Moriconi Phyllis
 fruits
 1212 Feather L D
 1216 Gehri F W (o)
 1251 Luhdorff E E
 1254 Clifton P G (o)
 1259 Cooley C E
 1264 Hunt M E Mrs (o)
 1271 Emerson John (o)
 1279 Coley Saml (o)
 1288 Martino J S
 1305 Chamberlain A B (o)
 rear Chapman Anna Mrs
 1351 Robertson E W
 1359 Vacant
 1365 Hardy A L
 1460 Chiveriel Fredk (o)
 1464 Bonnet Gaston (o)
 1558 Demee A F (o)
 1560 Wagner Fred (o)
 1564 Dougherty K L
 1566 Erickson B R Mrs (o)
 1580 Carlson Fred (o)
 1612 Smith Antone gas sta
 1620 Sims E M (o)
 end Alum Rock av
 Pieper W L
 Williams A O

654 Lee R E
 662 Broughton R L
 670 Walters L A
 671 Topp A E Mrs (o)
 753 Cox J J (o)
 780 Nicholls M L
 824 Birdsong Shirley Mrs
 913 Malatesta Eliz Mrs
 (o)
 940 Lovett Matthew
 987 Vacant
 1024 Cannon M E Mrs (o)
 1225 Grimard A A
 1251 McLaughlin F M
 Mrs (o)
 1275 Life Abundant Ministry
 1360 Flindt C L (o)

WASHINGTON AV—From Minnesota s to Pine 1 w of Lincoln av

1170 Ninnis G E (o)
 1175 Vacant
 1180 Way E D (o)
 1185 Paulus Ruth Mrs
 1190 Willis L A
 1195 Dakin T B
 1225 Smithen H C
 1239 Estrada E R
 rear Vacant
 1240 McNeill M R
 1245 Bleumcke Hugo (o)
 1250 Ladine Gus
 1255 Koeck J B (o)
 1256 Metzadoor A G
 1260 Smith J S jr
 1261 Baker Herbt (o)
 1267 Buckner F L
 1269 McClelland A G (o)
 1270 Smith J S (o)
 1275 Cannon Walter
 Lewis K C Mrs (o)
 rear Young N L
 1279 Swift Victor (o)
 1280 Billwiller E O
 Fleming G A (o)
 1290 Herschbach R C (o)
 bldg contr
 1291 Maynard F G (o)
 1308 Tobener H E (o)
 1311 Grove E P (o)
 1320 Crocker F H (o)

WEST COURT—N from McKee rd 1 e of WPRR

328 Vacant
 330 Morton R A (o)
 331 Busher W E (o)
 Wicks H G
 332 Byers R J (o)
 334 Wood A M
 335 Beydler W R
 336 Carbjal Salvadore
 (o)

337 Page W T jr
 338 Rondoni Peter (o)
 340 McIntyre G H
 343 Booth K I (o)
 344 Clifton Harry
 346 Rode C E

WESTMINSTER — From Almaden to Vine 1 s of Post

218 Bertlow Felix
 225 Vacant
 227 Chinn G N
 232 Bertlow H A
 Carlson Oscar
 Harris C R

WHITE — From 698 The Alameda s to San Fernando

121 Morales Anthony
 123 Gutierrez Higinio
 125 Chacon Alfd
 127 Vacant
 129 Vacant
 133 Shenave I A
 135 Sweet C H

WHITTON AV — From 24th e to King rd 3 s of Santa Clara

1175 Vacant
 1188 Mello J E (o)
 1202 Beecher Eliz A (o)
 1205 Fletcher Jos
 1206 Schneickert Louis
 Winkle H J (o)
 1216 Edwards C A Mrs
 (o)
 1229 Robeck A E
 1231 Cid Leo
 1237 Brown G F
 Harlan Clifford (o)
 1238 Ramirez D L
 1248 Vacant
 1264 Couturier Myrtle
 Mrs (o)
 1266 Nutt G L (o)
 1276 Iannuccilla Arth
 Lowell Wm (o)
 1299 Parker C H
 1328 Munyon M A Mrs
 (o)
 1337 Ruch Fred (o)
 1348 Moore Nannie Mrs
 (o)
 1351 Meng E C (o)
 1355 Long C C (o)
 1362 Vacant
 1370 Neal Jesse (o)
 1371 Lowell L R
 1380 Weimer C F
 1383 Azevedo J C
 1386 Collins C S bldg
 contr

1925

E JULIAN ST

SOURCE: POLKS

STREET NOT LISTED

1925

WEST CT

SOURCE: POLKS

STREET NOT LISTED



Property Information

Order Number:	23041600052p
Date Completed:	April 18, 2023
Project Number:	2023-04-012
Project Property:	East Julian Street Property East Julian Street San Jose CA 95116
Coordinates:	
Latitude:	37.35391394
Longitude:	-121.86887165
UTM Northing:	4134734.37849 Meters
UTM Easting:	600176.705401 Meters
UTM Zone:	UTM Zone 10S
Elevation:	87.28 ft
Slope Direction:	N

Topographic Information.....	2
Hydrologic Information.....	4
Geologic Information.....	8
Soil Information.....	10
Wells and Additional Sources.....	17
Summary.....	18
Detail Report.....	46
Radon Information.....	613
Appendix.....	614
Liability Notice.....	616

The ERIS **Physical Setting Report - PSR** provides comprehensive information about the physical setting around a site and includes a complete overview of topography and surface topology, in addition to hydrologic, geologic and soil characteristics. The location and detailed attributes of oil and gas wells, water wells, public water systems and radon are also included for review.

The compilation of both physical characteristics of a site and additional attribute data is useful in assessing the impact of migration of contaminants and subsequent impact on soils and groundwater.

Disclaimer

This Report does not provide a full environmental evaluation for the site or adjacent properties. Please see the terms and disclaimer at the end of the Report for greater detail.

Topographic Information

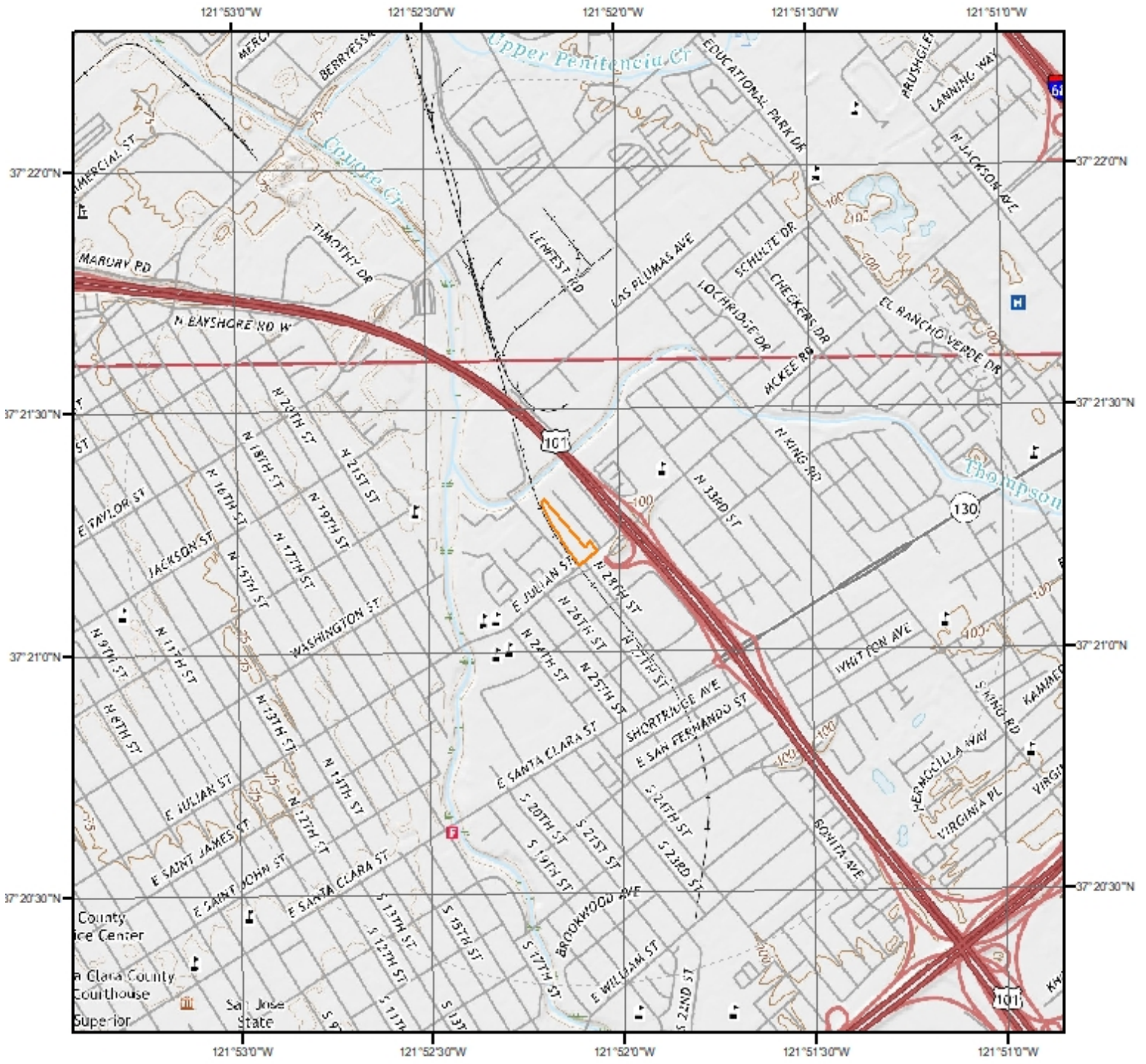

Current USGS Topo (2021)

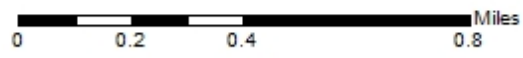

Quadrangle(s): San Jose West, CA; San Jose East, CA

Source: USGS 7.5 Minute Topographic Map



Topographic Information

The previous topographic map(s) are created by seamlessly merging and cutting current USGS topographic data. Below are shaded relief map(s), derived from USGS elevation data to show surrounding topography in further detail.

Topographic information at project property:

Elevation: 87.28 ft
Slope Direction: N

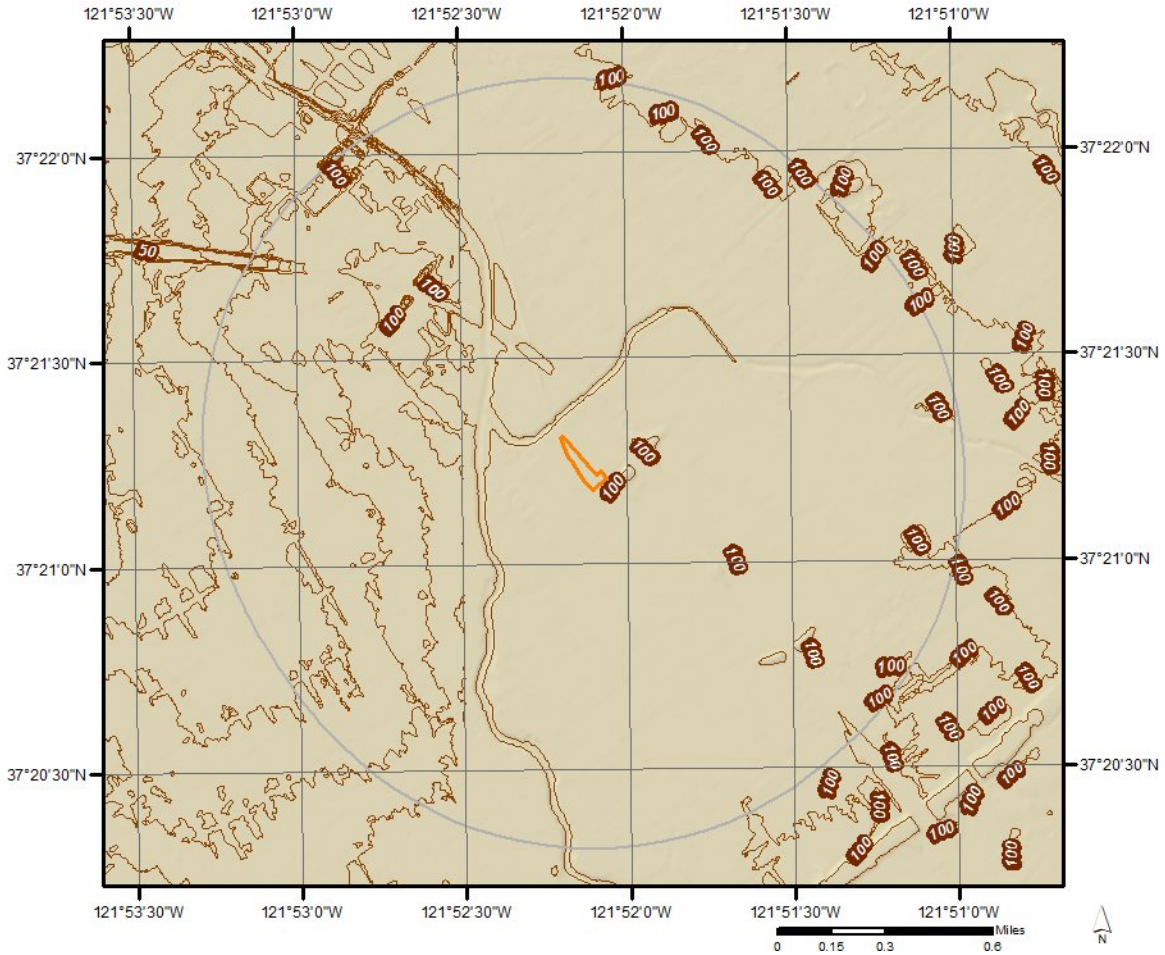

Hydrologic Information



Source: Esri, Maxar, Earthstar Geographics, and the GIS User Community

Wetland



This map shows wetland existence using data from US Fish & Wildlife. Data coverage is shown to the right. Gray indicates no data available in the area.

- | | |
|---|---|
|  Estuarine and Marine Deepwater |  Freshwater Pond |
|  Estuarine and Marine Wetland |  Lake |
|  Freshwater Emergent Wetland |  Other |
|  Freshwater Forested/Shrub Wetland |  Riverine |





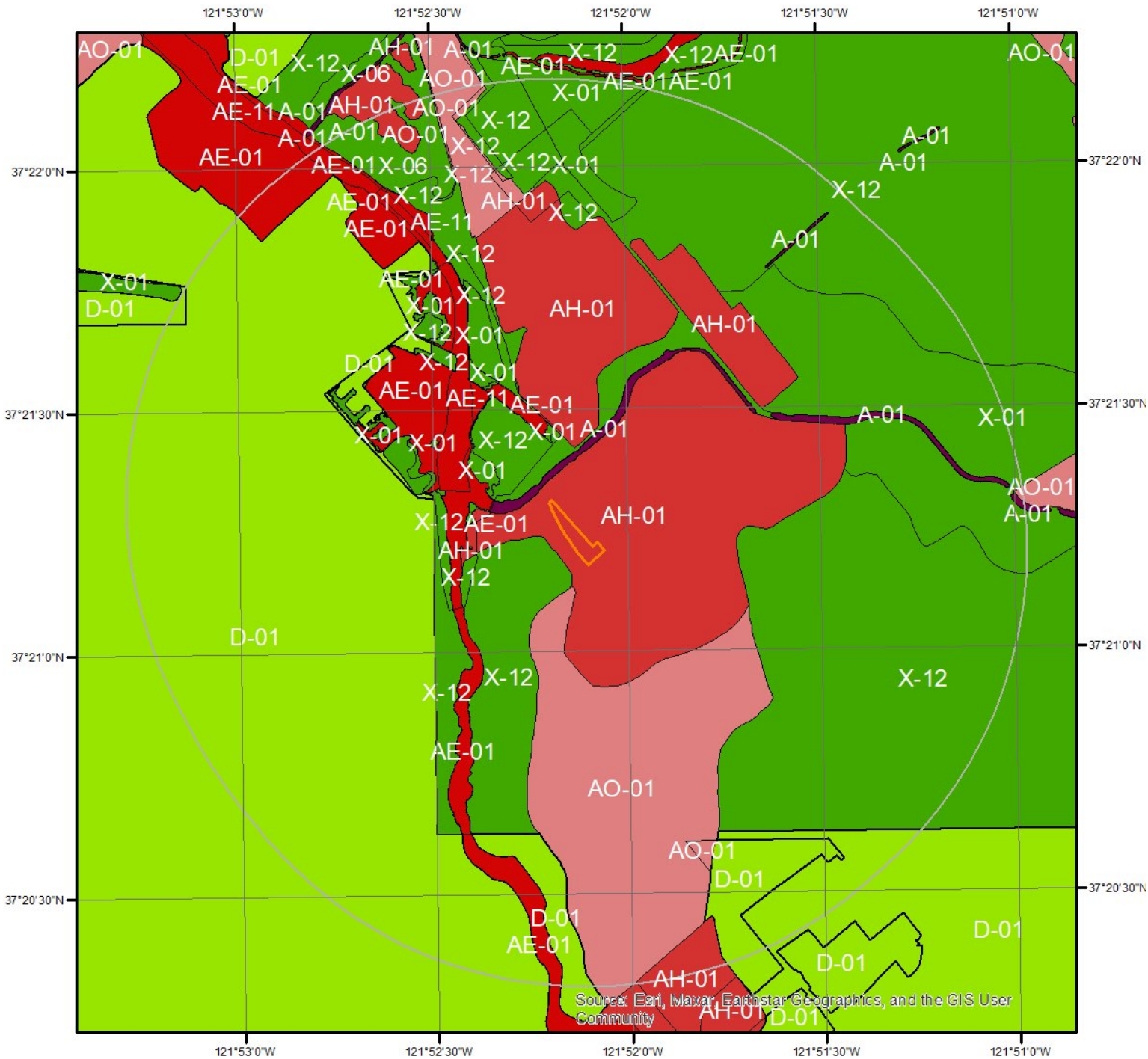



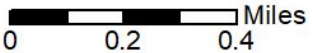



Hydrologic Information

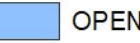

Flood Hazard Zones

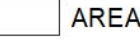

This map shows FEMA flood hazard zones. FIRM panels are shown to the right, and blank indicates no data is available.

- | | | |
|---|--|---|
|  A |  AO |  X |
|  A99 |  V |  OPEN WATER |
|  AE |  VE |  NOT POPULATED |
|  AH |  D |  AREA NOT INCLUDED |

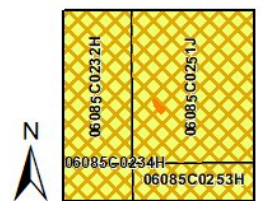

Quadrangle(s): San Jose West, CA; San Jose East, CA



Hydrologic Information

The Wetland Type map shows wetland existence overlaid on an aerial imagery. The Flood Hazard Zones map shows FEMA flood hazard zones overlaid on an aerial imagery. Relevant FIRM panels and detailed zone information is provided below. For detailed Zone descriptions please click the link: <https://floodadvocate.com/fema-zone-definitions>

Available FIRM Panels in area: 06085C0253H(effective:2009-05-18) 06085C0234H(effective:2009-05-18)
06085C0251J(effective:2014-02-19) 06085C0232H(effective:2009-05-18)

Flood Zone A-01

Zone: A
Zone subtype:

Flood Zone AE-01

Zone: AE
Zone subtype:

Flood Zone AE-11

Zone: AE
Zone subtype: FLOODWAY

Flood Zone AH-01

Zone: AH
Zone subtype:

Flood Zone AO-01

Zone: AO
Zone subtype:

Flood Zone D-01

Zone: D
Zone subtype:

Flood Zone X-01

Zone: X
Zone subtype: 0.2 PCT ANNUAL CHANCE FLOOD HAZARD

Flood Zone X-06

Zone: X

Hydrologic Information

Zone subtype:

1 PCT DEPTH LESS THAN 1 FOOT

Flood Zone X-12

Zone:

X

Zone subtype:

AREA OF MINIMAL FLOOD HAZARD

Geologic Information

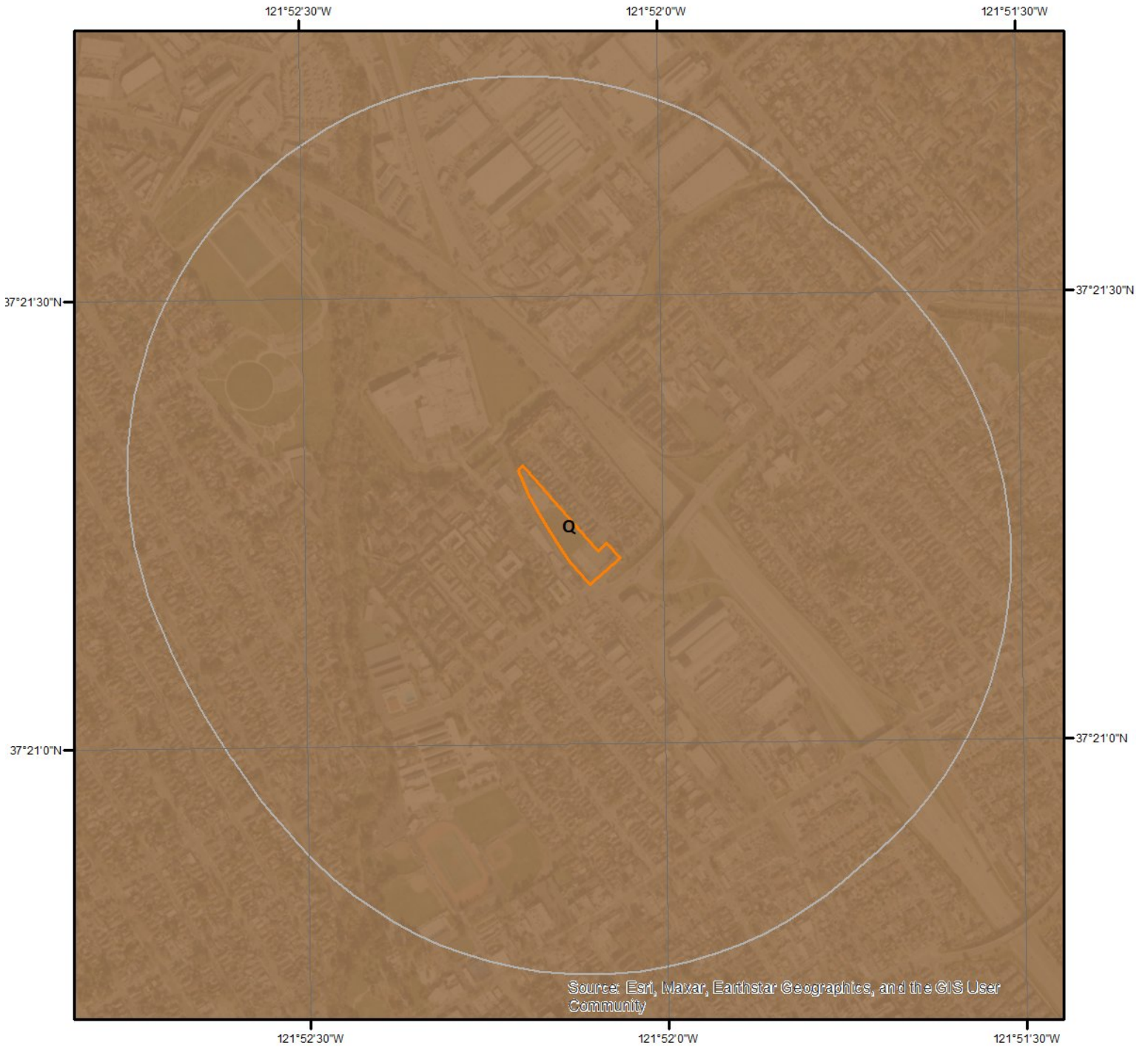

Geologic Units

This maps shows geologic units in the area. Please refer to the report for detailed descriptions.

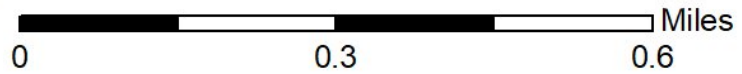
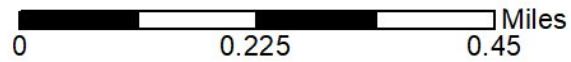

Geologic Information

The previous page shows USGS geology information. Detailed information about each unit is provided below.

Geologic Unit Q

Unit Name:	Quaternary alluvium and marine deposits
Unit Age:	Pliocene to Holocene
Primary Rock Type:	alluvium
Secondary Rock Type:	terrace
Unit Description:	Alluvium, lake, playa, and terrace deposits; unconsolidated and semi-consolidated. Mostly nonmarine, but includes marine deposits near the coast.

Soil Information

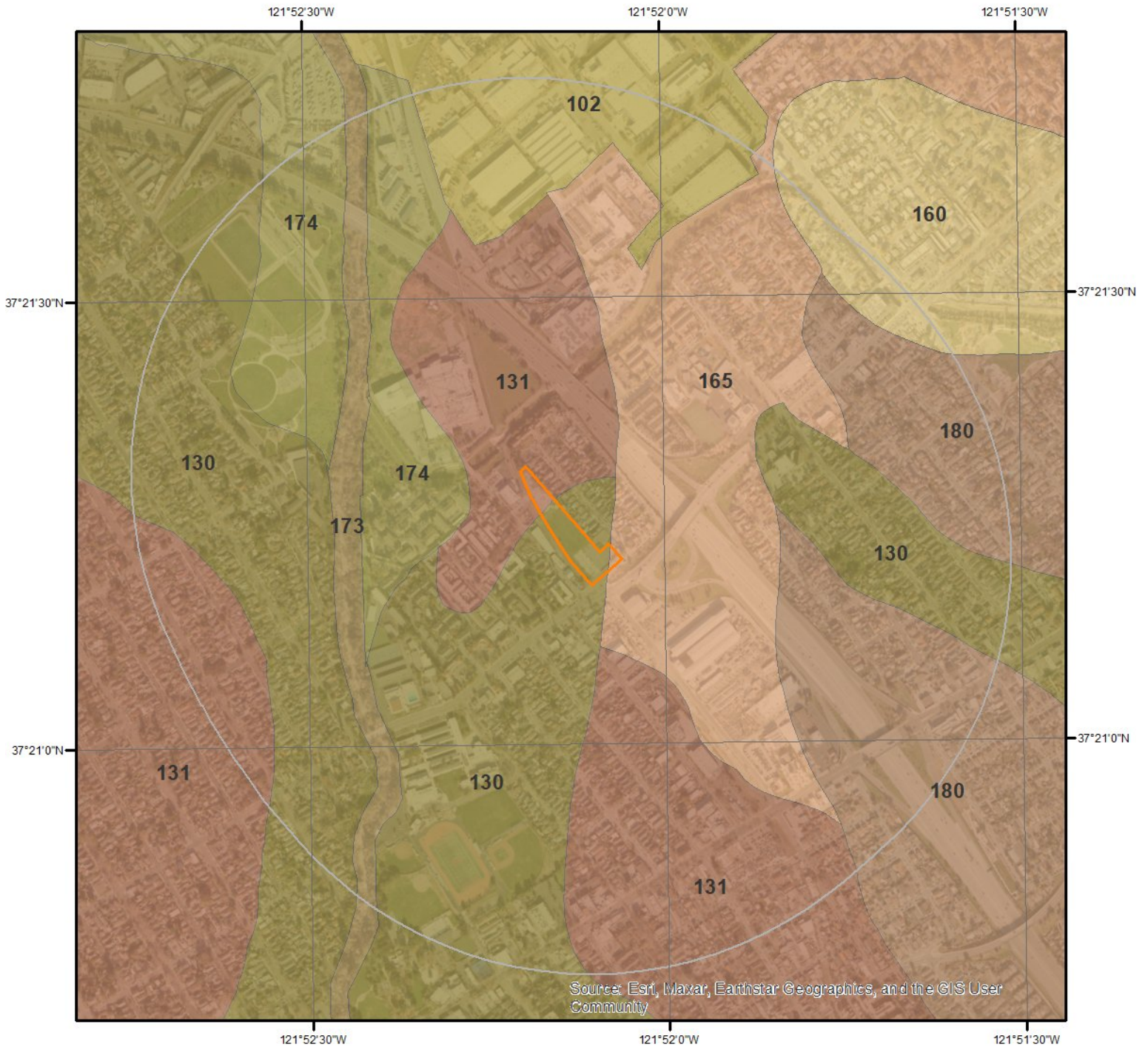

SSURGO Soils

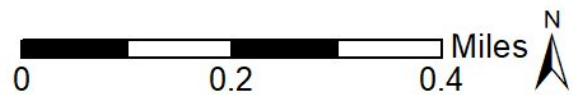

This maps shows SSURGO soil units around the target property. Please refer to the report for detailed soil descriptions.



Soil Information

The previous page shows a soil map using SSURGO data from USDA Natural Resources Conservation Service. Detailed information about each unit is provided below.

Map Unit 102 (3.21%)

Map Unit Name: Urban land, 0 to 2 percent slopes, alluvial fans

Bedrock Depth - Min:

Watertable Depth - Annual Min:

Drainage Class - Dominant:

Hydrologic Group - Dominant:

Major components are printed below

Component Description:

Minor map unit components are excluded from this report.

Map Unit: 102 - Urban land, 0 to 2 percent slopes, alluvial fans

Component: Urban land (98%)

Generated brief soil descriptions are created for major soil components. The Urban land is a miscellaneous area.

Component: Xerorthents (2%)

Generated brief soil descriptions are created for major components. The Xerorthents soil is a minor component.

Map Unit 130 (10.45%)

Map Unit Name: Urban land-Still complex, 0 to 2 percent slopes

Bedrock Depth - Min:

Watertable Depth - Annual Min:

Drainage Class - Dominant:

Hydrologic Group - Dominant:

Major components are printed below

Still(25%)

horizon A1(0cm to 4cm)	Sandy loam
horizon A2(4cm to 30cm)	Very fine sandy loam
horizon Bw1(30cm to 50cm)	Silt loam
horizon Bw2(50cm to 83cm)	Silt loam
horizon 2Ab1(83cm to 95cm)	Loam
horizon 2Ab2(95cm to 130cm)	Loam
horizon 2Bwb1(130cm to 158cm)	Loam
horizon 2Bwb2(158cm to 182cm)	Loam

Component Description:

Minor map unit components are excluded from this report.

Map Unit: 130 - Urban land-Still complex, 0 to 2 percent slopes

Component: Urban land (70%)

Generated brief soil descriptions are created for major soil components. The Urban land is a miscellaneous area.

Component: Still (25%)

The Still component makes up 25 percent of the map unit. Slopes are 0 to 2 percent. This component is on alluvial fans, alluvial plains, flood plains. The parent material consists of alluvium derived from metamorphic and sedimentary rock and/or alluvium derived from metavolcanics. Depth to a root restrictive layer is greater than 60 inches. The natural drainage class is well drained. Water

Soil Information

movement in the most restrictive layer is moderately high. Available water to a depth of 60 inches (or restricted depth) is high. Shrink-swell potential is moderate. This soil is not flooded. It is not ponded. There is no zone of water saturation within a depth of 72 inches. Organic matter content in the surface horizon is about 2 percent. Nonirrigated land capability classification is 3s. Irrigated land capability classification is 1 This soil does not meet hydric criteria. There are no saline horizons within 30 inches of the soil surface.

Component: Elpaloalto (5%)

Generated brief soil descriptions are created for major components. The Elpaloalto soil is a minor component.

Map Unit 131 (57.25%)

Map Unit Name: Urban land-Elpaloalto complex, 0 to 2 percent slopes

Bedrock Depth - Min:

Watertable Depth - Annual Min:

Drainage Class - Dominant:

Hydrologic Group - Dominant:

Major components are printed below

Elpaloalto(23%)

horizon Oi(0cm to 21cm)	Slightly decomposed plant material
horizon A(21cm to 42cm)	Clay loam
horizon Bw1(42cm to 65cm)	Silty clay loam
horizon Bw2(65cm to 90cm)	Silty clay loam
horizon Bw3(90cm to 120cm)	Silty clay loam
horizon Bw4(120cm to 181cm)	Silty clay loam
horizon C(181cm to 240cm)	Silty clay loam

Component Description:

Minor map unit components are excluded from this report.

Map Unit: 131 - Urban land-Elpaloalto complex, 0 to 2 percent slopes

Component: Urban land (70%)

Generated brief soil descriptions are created for major soil components. The Urban land is a miscellaneous area.

Component: Elpaloalto (23%)

The Elpaloalto component makes up 23 percent of the map unit. Slopes are 0 to 2 percent. This component is on alluvial plains, alluvial fans. The parent material consists of alluvium derived from metamorphic and sedimentary rock and/or alluvium derived from metavolcanics. Depth to a root restrictive layer is greater than 60 inches. The natural drainage class is well drained. Water movement in the most restrictive layer is moderately high. Available water to a depth of 60 inches (or restricted depth) is very high. Shrink-swell potential is moderate. This soil is not flooded. It is not ponded. There is no zone of water saturation within a depth of 72 inches. Organic matter content in the surface horizon is about 75 percent. Below this thin organic horizon the organic matter content is about 2 percent. Nonirrigated land capability classification is 3s. Irrigated land capability classification is 1 This soil does not meet hydric criteria. There are no saline horizons within 30 inches of the soil surface.

Component: Still (5%)

Generated brief soil descriptions are created for major components. The Still soil is a minor component.

Component: Hangerone (2%)

Generated brief soil descriptions are created for major components. The Hangerone soil is a minor component.

Map Unit 160 (4.99%)

Map Unit Name: Urbanland-Clear Lake complex, 0 to 2 percent slopes

Bedrock Depth - Min:

Watertable Depth - Annual Min:

Drainage Class - Dominant:

Hydrologic Group - Dominant:

Soil Information

Major components are printed below

Clear Lake(25%)

horizon Ap1(0cm to 23cm)	Silty clay
horizon Ap2(23cm to 36cm)	Silty clay
horizon Bw(36cm to 82cm)	Silty clay
horizon Bss(82cm to 127cm)	Silty clay
horizon C(127cm to 167cm)	Silty clay

Component Description:

Minor map unit components are excluded from this report.

Map Unit: 160 - Urbanland-Clear Lake complex, 0 to 2 percent slopes

Component: Urban land (65%)

Generated brief soil descriptions are created for major soil components. The Urban land is a miscellaneous area.

Component: Clear Lake (25%)

The Clear Lake component makes up 25 percent of the map unit. Slopes are 0 to 2 percent. This component is on basin floors, basins. The parent material consists of alluvium derived from metamorphic and sedimentary rock and/or alluvium derived from metavolcanics. Depth to a root restrictive layer is greater than 60 inches. The natural drainage class is poorly drained. Water movement in the most restrictive layer is moderately low. Available water to a depth of 60 inches (or restricted depth) is high. Shrink-swell potential is very high. This soil is not flooded. It is not ponded. There is no zone of water saturation within a depth of 72 inches. Organic matter content in the surface horizon is about 2 percent. Nonirrigated land capability classification is 3s. Irrigated land capability classification is 2s. This soil meets hydric criteria. The calcium carbonate equivalent within 40 inches, typically, does not exceed 2 percent. There are no saline horizons within 30 inches of the soil surface.

Component: Hangerone (5%)

Generated brief soil descriptions are created for major components. The Hangerone soil is a minor component.

Component: Campbell (5%)

Generated brief soil descriptions are created for major components. The Campbell soil is a minor component.

Map Unit 165 (2.83%)

Map Unit Name: Urbanland-Campbell complex, 0 to 2 percent slopes, protected

Bedrock Depth - Min:

Watertable Depth - Annual Min:

Drainage Class - Dominant:

Hydrologic Group - Dominant:

Major components are printed below

Campbell(20%)

horizon Ap(0cm to 25cm)	Silt loam
horizon A1(25cm to 60cm)	Silt loam
horizon A2(60cm to 80cm)	Silty clay loam
horizon A3(80cm to 97cm)	Silty clay loam
horizon 2A(97cm to 130cm)	Silty clay loam
horizon 2Bw1(130cm to 180cm)	Silty clay
horizon 2Bw2(180cm to 200cm)	Silty clay

Component Description:

Minor map unit components are excluded from this report.

Map Unit: 165 - Urbanland-Campbell complex, 0 to 2 percent slopes, protected

Component: Urban land (70%)

Generated brief soil descriptions are created for major soil components. The Urban land is a miscellaneous area.

Soil Information

Component: Campbell (20%)

The Campbell, protected component makes up 20 percent of the map unit. Slopes are 0 to 2 percent. This component is on alluvial fans, alluvial plains. The parent material consists of alluvium derived from metamorphic and sedimentary rock and/or alluvium derived from metavolcanics. Depth to a root restrictive layer is greater than 60 inches. The natural drainage class is moderately well drained. Water movement in the most restrictive layer is moderately low. Available water to a depth of 60 inches (or restricted depth) is high. Shrink-swell potential is high. This soil is not flooded. It is not ponded. There is no zone of water saturation within a depth of 72 inches. Organic matter content in the surface horizon is about 3 percent. Nonirrigated land capability classification is 3s. Irrigated land capability classification is 1 This soil does not meet hydric criteria. The soil has a very slightly saline horizon within 30 inches of the soil surface.

Component: Clear Lake (5%)

Generated brief soil descriptions are created for major soil components. The Clear Lake soil is a minor component.

Component: Newpark (5%)

Generated brief soil descriptions are created for major soil components. The Newpark soil is a minor component.

Map Unit 173 (7.32%)

Map Unit Name:	Caninecreek-Elder complex, 0 to 2 percent slopes, rarely flooded
Bedrock Depth - Min:	
Watertable Depth - Annual Min:	
Drainage Class - Dominant:	Well drained
Hydrologic Group - Dominant:	A - Soils in this group have low runoff potential when thoroughly wet. Water is transmitted freely through the soil.

Major components are printed below

Caninecreek(50%)

horizon A1(0cm to 18cm)	Fine sandy loam
horizon A2(18cm to 36cm)	Fine sandy loam
horizon A3(36cm to 47cm)	Fine sandy loam
horizon 2Ab(47cm to 70cm)	Fine sandy loam
horizon 2Cb1(70cm to 91cm)	Fine sandy loam
horizon 2Cb2(91cm to 118cm)	Fine sandy loam
horizon 3C(118cm to 150cm)	Extremely gravelly sandy loam

Elder(40%)

horizon Oi(0cm to 2cm)	Slightly decomposed plant material
horizon A1(2cm to 12cm)	Fine sandy loam
horizon A2(12cm to 46cm)	Fine sandy loam
horizon A3(46cm to 80cm)	Fine sandy loam
horizon A4(80cm to 130cm)	Fine sandy loam
horizon Ab1(130cm to 140cm)	Fine sandy loam
horizon Ab2(140cm to 170cm)	Fine sandy loam
horizon Ab3(170cm to 215cm)	Fine sandy loam
horizon Bw(215cm to 220cm)	Fine sandy loam

Component Description:

Minor map unit components are excluded from this report.

Map Unit: 173 - Caninecreek-Elder complex, 0 to 2 percent slopes, rarely flooded

Component: Caninecreek (50%)

The Caninecreek, gravelly substratum, rarely flooded component makes up 50 percent of the map unit. Slopes are 0 to 2 percent. This component is on alluvial plains, streams. The parent material consists of alluvium derived from metamorphic and sedimentary rock and/or alluvium derived from metavolcanics. Depth to a root restrictive layer is greater than 60 inches. The natural drainage class is well drained. Water movement in the most restrictive layer is high. Available water to a depth of 60 inches (or restricted depth) is moderate. Shrink-swell potential is low. This soil is rarely flooded. It is not ponded. There is no zone of water saturation within a depth of 72 inches. Organic matter content in the surface horizon is about 2 percent. Nonirrigated land capability classification is 3s. Irrigated land capability classification is 2s. This soil does not meet hydric criteria. There are no saline horizons within 30 inches of the soil surface.

Soil Information

Component: Elder (40%)

The Elder, rarely flooded component makes up 40 percent of the map unit. Slopes are 0 to 2 percent. This component is on alluvial plains, streams. The parent material consists of alluvium derived from metamorphic and sedimentary rock and/or alluvium derived from metavolcanics. Depth to a root restrictive layer is greater than 60 inches. The natural drainage class is somewhat excessively drained. Water movement in the most restrictive layer is high. Available water to a depth of 60 inches (or restricted depth) is moderate. Shrink-swell potential is low. This soil is rarely flooded. It is not ponded. There is no zone of water saturation within a depth of 72 inches. Organic matter content in the surface horizon is about 75 percent. Below this thin organic horizon the organic matter content is about 2 percent. Nonirrigated land capability classification is 3s. Irrigated land capability classification is 1 This soil does not meet hydric criteria.

Component: Riverwash (5%)

Generated brief soil descriptions are created for major components. The Riverwash soil is a minor component.

Component: Water (5%)

Generated brief soil descriptions are created for major components. The Water soil is a minor component.

Map Unit 174 (1.94%)

Map Unit Name: Urban Land-Caninecreek-Elder complex, 0 to 2 percent slopes

Bedrock Depth - Min:

Watertable Depth - Annual Min:

Drainage Class - Dominant:

Hydrologic Group - Dominant:

Major components are printed below

Caninecreek(15%)

horizon A1(0cm to 18cm)	Fine sandy loam
horizon A2(18cm to 36cm)	Fine sandy loam
horizon A3(36cm to 47cm)	Fine sandy loam
horizon 2Ab(47cm to 70cm)	Fine sandy loam
horizon 2Cb1(70cm to 91cm)	Fine sandy loam
horizon 2Cb2(91cm to 118cm)	Fine sandy loam
horizon 3C(118cm to 150cm)	Extremely gravelly sandy loam

Elder(15%)

horizon Oi(0cm to 2cm)	Slightly decomposed plant material
horizon A1(2cm to 12cm)	Fine sandy loam
horizon A2(12cm to 46cm)	Fine sandy loam
horizon A3(46cm to 80cm)	Fine sandy loam
horizon A4(80cm to 130cm)	Fine sandy loam
horizon Ab1(130cm to 140cm)	Fine sandy loam
horizon Ab2(140cm to 170cm)	Fine sandy loam
horizon Ab3(170cm to 215cm)	Fine sandy loam
horizon Bw(215cm to 220cm)	Fine sandy loam

Component Description:

Minor map unit components are excluded from this report.

Map Unit: 174 - Urban Land-Caninecreek-Elder complex, 0 to 2 percent slopes

Component: Urban land (70%)

Generated brief soil descriptions are created for major soil components. The Urban land is a miscellaneous area.

Component: Elder (15%)

The Elder, protected component makes up 15 percent of the map unit. Slopes are 0 to 2 percent. This component is on alluvial plains, streams. The parent material consists of alluvium derived from metamorphic and sedimentary rock and/or alluvium derived from metavolcanics. Depth to a root restrictive layer is greater than 60 inches. The natural drainage class is somewhat excessively drained. Water movement in the most restrictive layer is high. Available water to a depth of 60 inches (or restricted depth) is moderate. Shrink-swell potential is low. This soil is not flooded. It is not ponded. There is no zone of water saturation within a depth of 72 inches. Organic matter content in the surface horizon is about 75 percent. Below this thin organic horizon the organic matter content is about

Soil Information

2 percent. Nonirrigated land capability classification is 3s. Irrigated land capability classification is 1 This soil does not meet hydric criteria.

Component: Caninecreek (15%)

The Caninecreek, gravelly substratum, protected component makes up 15 percent of the map unit. Slopes are 0 to 2 percent. This component is on alluvial plains, streams. The parent material consists of alluvium derived from metamorphic and sedimentary rock and/or alluvium derived from metavolcanics. Depth to a root restrictive layer is greater than 60 inches. The natural drainage class is well drained. Water movement in the most restrictive layer is high. Available water to a depth of 60 inches (or restricted depth) is moderate. Shrink-swell potential is low. This soil is not flooded. It is not ponded. There is no zone of water saturation within a depth of 72 inches. Organic matter content in the surface horizon is about 2 percent. Nonirrigated land capability classification is 3s. Irrigated land capability classification is 2s. This soil does not meet hydric criteria. There are no saline horizons within 30 inches of the soil surface.

Map Unit 180 (12.0%)

Map Unit Name: Urbanland-Newpark complex, 0 to 2 percent slopes

Bedrock Depth - Min:

Watertable Depth - Annual Min:

Drainage Class - Dominant:

Hydrologic Group - Dominant:

Major components are printed below

Newpark(20%)

horizon Ap(0cm to 20cm)	Silty clay loam
horizon A1(20cm to 45cm)	Silty clay loam
horizon A2(45cm to 68cm)	Silty clay loam
horizon Ck1(68cm to 91cm)	Silty clay loam
horizon Ck2(91cm to 132cm)	Silty clay loam
horizon C1(132cm to 160cm)	Fine sandy loam
horizon C2(160cm to 200cm)	Fine sandy loam

Component Description:

Minor map unit components are excluded from this report.

Map Unit: 180 - Urbanland-Newpark complex, 0 to 2 percent slopes

Component: Urban land (70%)

Generated brief soil descriptions are created for major soil components. The Urban land is a miscellaneous area.

Component: Newpark (20%)

The Newpark component makes up 20 percent of the map unit. Slopes are 0 to 2 percent. This component is on alluvial fans, alluvial plains. The parent material consists of alluvium derived from metamorphic and sedimentary rock and/or alluvium derived from metavolcanics. Depth to a root restrictive layer is greater than 60 inches. The natural drainage class is moderately well drained. Water movement in the most restrictive layer is moderately high. Available water to a depth of 60 inches (or restricted depth) is high. Shrink-swell potential is moderate. This soil is not flooded. It is not ponded. There is no zone of water saturation within a depth of 72 inches. Organic matter content in the surface horizon is about 2 percent. Nonirrigated land capability classification is 3s. Irrigated land capability classification is 1 This soil does not meet hydric criteria. The calcium carbonate equivalent within 40 inches, typically, does not exceed 5 percent. There are no saline horizons within 30 inches of the soil surface.

Component: Still (5%)

Generated brief soil descriptions are created for major components. The Still soil is a minor component.

Component: Elpaloalto (5%)

Generated brief soil descriptions are created for major components. The Elpaloalto soil is a minor component.

Wells and Additional Sources

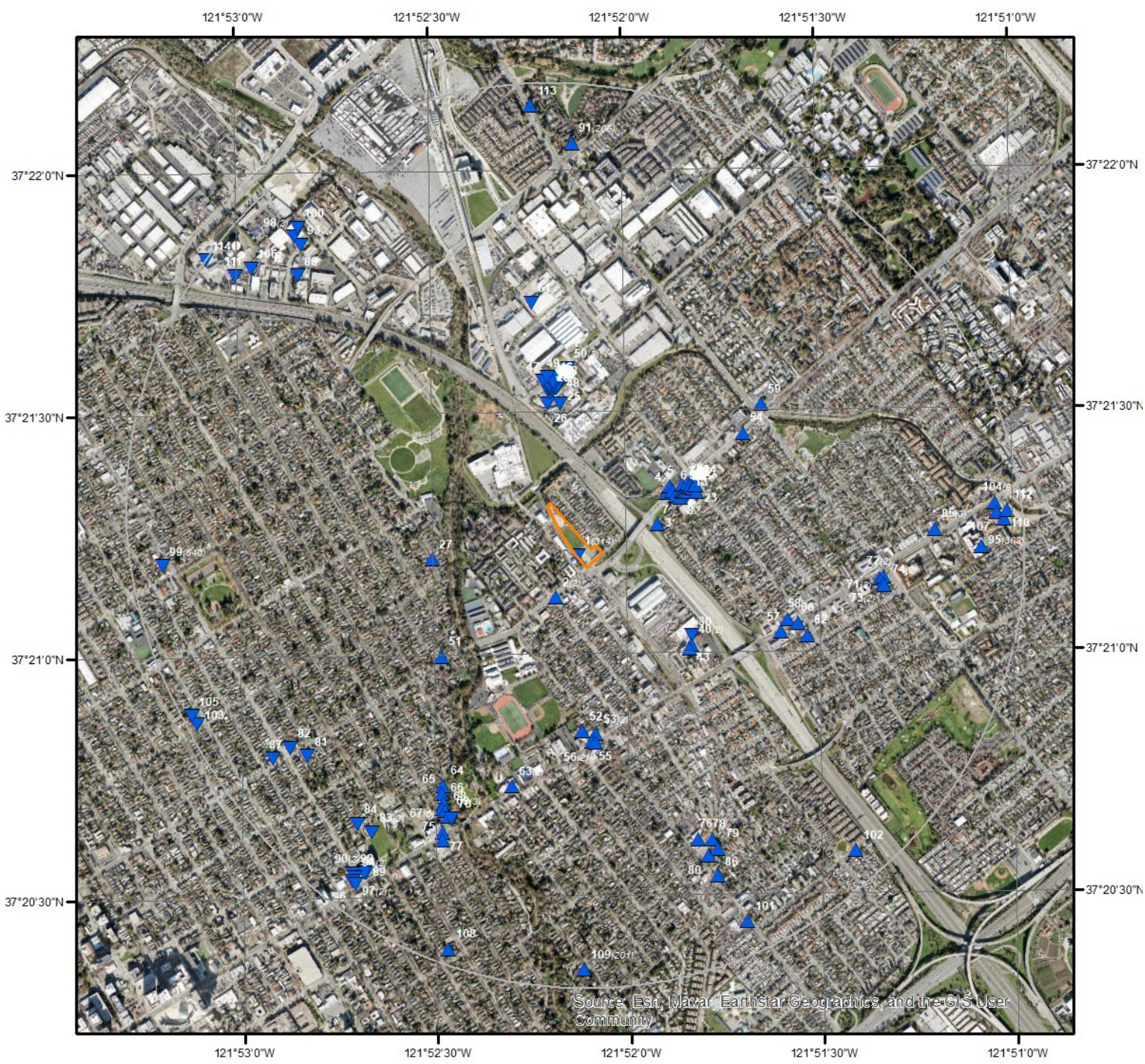

Wells & Additional Sources

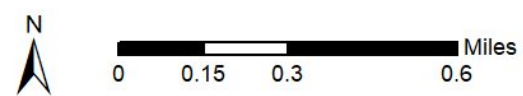

- | | |
|--------------------------------|------------------------------------|
| ▲ Sites with Higher Elevation | ▲ OGW Sites with Higher Elevation |
| ■ Sites with Same Elevation | ■ OGW Sites with Same Elevation |
| ▼ Sites with Lower Elevation | ▼ OGW Sites with Lower Elevation |
| ○ Sites with Unknown Elevation | ● OGW Sites with Unknown Elevation |



Wells and Additional Sources Summary

Federal Sources

Public Water Systems Violations and Enforcement Data

Map Key	PWS ID	Distance (ft)	Direction
101	TX1013196	4876.26	SSE

Safe Drinking Water Information System (SDWIS)

Map Key	ID	Distance (ft)	Direction
No records found			

USGS National Water Information System

Map Key	Site Number	Distance (ft)	Direction
51	USGS-11172000	2106.60	SW
64	USGS-372044121522501	3272.29	SSW
65	USGS-372042121522901	3362.85	SSW
66	USGS-372042121522501	3448.01	SSW
68	USGS-372041121522502	3523.84	SSW
70	USGS-372040121522403	3576.93	SSW

Wells from NWIS

Map Key	ID	Distance (ft)	Direction
No records found			

State Sources

Oil and Gas Wells

Map Key	ID	Distance (ft)	Direction
No records found			

Periodic Groundwater Level Measurement Locations

Map Key	ID	Distance (ft)	Direction
No records found			

Well Completion Reports

Map Key	WCR No	Distance (ft)	Direction
1	WCR1989-009878	0.00	-
1	WCR2008-002815	0.00	-
1	WCR2005-007375	0.00	-
1	WCR1994-005869	0.00	-
1	WCR2002-006750	0.00	-

Wells and Additional Sources Summary

1	WCR1999-002899	0.00	-
1	WCR1992-007728	0.00	-
1	WCR2007-005720	0.00	-
1	WCR2000-007224	0.00	-
1	WCR1987-003207	0.00	-
1	WCR2015-000114	0.00	-
1	WCR1985-002710	0.00	-
1	WCR0286859	0.00	-
1	WCR2007-006036	0.00	-
1	WCR1994-004793	0.00	-
1	WCR0183767	0.00	-
1	WCR1992-007726	0.00	-
1	WCR1983-003390	0.00	-
1	WCR1989-009879	0.00	-
1	WCR2007-005722	0.00	-
1	WCR2001-005993	0.00	-
1	WCR2001-005995	0.00	-
1	WCR0174337	0.00	-
1	WCR2002-006744	0.00	-
1	WCR2005-008202	0.00	-
1	WCR1998-001682	0.00	-
1	WCR2006-000514	0.00	-
1	WCR1991-009512	0.00	-
1	WCR2001-002898	0.00	-
1	WCR1991-007440	0.00	-
1	WCR0283780	0.00	-
1	WCR2009-006454	0.00	-
1	WCR0068349	0.00	-
1	WCR2006-000510	0.00	-
1	WCR1998-004648	0.00	-
1	WCR0006779	0.00	-
1	WCR1998-006074	0.00	-
1	WCR0297474	0.00	-
1	WCR2006-000512	0.00	-
1	WCR2003-005217	0.00	-
1	WCR1999-002898	0.00	-
1	WCR1992-010059	0.00	-
1	WCR2001-003911	0.00	-
1	WCR2007-006040	0.00	-
1	WCR1991-007703	0.00	-
1	WCR0126124	0.00	-
1	WCR1998-004649	0.00	-
1	WCR0170882	0.00	-
1	WCR1992-007729	0.00	-
1	WCR2015-000110	0.00	-
1	WCR0260232	0.00	-
1	WCR0113535	0.00	-
1	WCR1998-005448	0.00	-
1	WCR2006-000511	0.00	-
1	WCR1983-003389	0.00	-
1	WCR1991-007508	0.00	-
1	WCR1992-010060	0.00	-
1	WCR1996-002171	0.00	-
1	WCR0081363	0.00	-
1	WCR2008-004906	0.00	-
1	WCR2015-000109	0.00	-
1	WCR2000-003335	0.00	-
1	WCR2007-006039	0.00	-
1	WCR1985-002709	0.00	-
1	WCR1997-002930	0.00	-
1	WCR2003-005248	0.00	-
1	WCR1997-004961	0.00	-
1	WCR2009-006550	0.00	-
1	WCR2003-004549	0.00	-
1	WCR0028357	0.00	-
1	WCR2009-006638	0.00	-

Wells and Additional Sources Summary

1	WCR0007619	0.00	-
1	WCR0075701	0.00	-
1	WCR2003-004547	0.00	-
1	WCR1990-008133	0.00	-
1	WCR2003-005931	0.00	-
1	WCR0020525	0.00	-
1	WCR0216154	0.00	-
1	WCR2009-006450	0.00	-
1	WCR1987-003208	0.00	-
1	WCR1991-007442	0.00	-
1	WCR2009-006451	0.00	-
1	WCR2003-002514	0.00	-
1	WCR2010-003947	0.00	-
1	WCR2007-006037	0.00	-
1	WCR1990-009076	0.00	-
1	WCR0215898	0.00	-
1	WCR2003-005078	0.00	-
1	WCR0159465	0.00	-
1	WCR0258024	0.00	-
1	WCR1984-002806	0.00	-
1	WCR1999-003170	0.00	-
1	WCR2007-006038	0.00	-
1	WCR2002-006749	0.00	-
1	WCR2001-003913	0.00	-
1	WCR1996-002315	0.00	-
1	WCR2008-004905	0.00	-
1	WCR1992-007727	0.00	-
1	WCR2009-006452	0.00	-
1	WCR1989-006120	0.00	-
1	WCR0292013	0.00	-
1	WCR2001-003909	0.00	-
1	WCR2005-007374	0.00	-
1	WCR2003-003373	0.00	-
1	WCR0012490	0.00	-
1	WCR0157500	0.00	-
1	WCR0174340	0.00	-
1	WCR2005-001273	0.00	-
1	WCR2005-002019	0.00	-
1	WCR0091273	0.00	-
1	WCR2002-006747	0.00	-
1	WCR1989-006087	0.00	-
1	WCR2007-004246	0.00	-
1	WCR2009-001790	0.00	-
1	WCR2000-003329	0.00	-
1	WCR2003-002539	0.00	-
1	WCR2007-003076	0.00	-
1	WCR2015-000108	0.00	-
1	WCR2009-006363	0.00	-
1	WCR2015-000112	0.00	-
1	WCR2002-006751	0.00	-
1	WCR0283778	0.00	-
1	WCR2004-001141	0.00	-
1	WCR1997-004963	0.00	-
1	WCR2000-003331	0.00	-
1	WCR0183763	0.00	-
1	WCR1998-003969	0.00	-
1	WCR2008-004907	0.00	-
1	WCR2015-013588	0.00	-
1	WCR1986-003117	0.00	-
1	WCR2007-006035	0.00	-
1	WCR0121731	0.00	-
1	WCR1986-004612	0.00	-
1	WCR2015-000115	0.00	-
1	WCR2001-007306	0.00	-
1	WCR1999-002213	0.00	-
1	WCR2003-005932	0.00	-

Wells and Additional Sources Summary

1	WCR2007-005862	0.00	-
1	WCR2007-006042	0.00	-
1	WCR1983-003392	0.00	-
1	WCR2003-004548	0.00	-
1	WCR2000-003330	0.00	-
1	WCR2009-001791	0.00	-
1	WCR2001-007305	0.00	-
1	WCR0031476	0.00	-
1	WCR2001-005994	0.00	-
1	WCR1999-003412	0.00	-
1	WCR1990-009077	0.00	-
1	WCR1989-009883	0.00	-
1	WCR0283779	0.00	-
1	WCR1998-003970	0.00	-
1	WCR2001-006892	0.00	-
1	WCR1989-003098	0.00	-
1	WCR1989-009882	0.00	-
1	WCR2010-006534	0.00	-
1	WCR2003-004618	0.00	-
1	WCR2003-002667	0.00	-
1	WCR0142514	0.00	-
1	WCR0111909	0.00	-
1	WCR1986-004611	0.00	-
1	WCR1989-006088	0.00	-
1	WCR0143225	0.00	-
1	WCR1992-010061	0.00	-
1	WCR0057366	0.00	-
1	WCR2004-001139	0.00	-
1	WCR2002-006746	0.00	-
1	WCR0216142	0.00	-
1	WCR0287220	0.00	-
1	WCR1986-004441	0.00	-
1	WCR2003-005079	0.00	-
1	WCR1997-002932	0.00	-
1	WCR1985-002707	0.00	-
1	WCR1991-007702	0.00	-
1	WCR0031745	0.00	-
1	WCR2011-001022	0.00	-
1	WCR0237125	0.00	-
1	WCR1998-003826	0.00	-
1	WCR1985-002708	0.00	-
1	WCR0068348	0.00	-
1	WCR2001-005996	0.00	-
1	WCR2004-001140	0.00	-
1	WCR1992-010063	0.00	-
1	WCR2009-006639	0.00	-
1	WCR2005-001322	0.00	-
1	WCR1990-011078	0.00	-
1	WCR2001-003910	0.00	-
1	WCR2003-002694	0.00	-
1	WCR0295045	0.00	-
1	WCR1992-007725	0.00	-
1	WCR2009-001755	0.00	-
1	WCR2004-001142	0.00	-
1	WCR0185211	0.00	-
1	WCR2002-006745	0.00	-
1	WCR1999-002897	0.00	-
1	WCR2010-003946	0.00	-
1	WCR2009-006365	0.00	-
1	WCR2015-000266	0.00	-
1	WCR1987-008281	0.00	-
1	WCR1996-002495	0.00	-
1	WCR2000-003332	0.00	-
1	WCR0143223	0.00	-
1	WCR1992-009454	0.00	-
1	WCR1981-003630	0.00	-

Wells and Additional Sources Summary

1	WCR1998-006457	0.00	-
1	WCR2002-006743	0.00	-
1	WCR2009-006364	0.00	-
1	WCR0086535	0.00	-
1	WCR2010-004015	0.00	-
1	WCR1987-008280	0.00	-
1	WCR2007-005719	0.00	-
1	WCR2001-003912	0.00	-
1	WCR2010-006297	0.00	-
1	WCR0121637	0.00	-
1	WCR2005-007372	0.00	-
1	WCR0312696	0.00	-
1	WCR1992-010062	0.00	-
1	WCR2015-000113	0.00	-
1	WCR1998-005449	0.00	-
1	WCR1997-003467	0.00	-
1	WCR1987-006477	0.00	-
1	WCR2006-000515	0.00	-
1	WCR1984-002808	0.00	-
1	WCR1999-002406	0.00	-
1	WCR1997-004962	0.00	-
1	WCR2003-005930	0.00	-
1	WCR2015-000116	0.00	-
1	WCR2003-005929	0.00	-
1	WCR1998-003968	0.00	-
1	WCR0030553	0.00	-
1	WCR2015-000117	0.00	-
1	WCR1990-006885	0.00	-
1	WCR1990-008132	0.00	-
1	WCR1991-007443	0.00	-
1	WCR1986-004613	0.00	-
1	WCR0294679	0.00	-
1	WCR1999-002214	0.00	-
1	WCR0268638	0.00	-
1	WCR2006-004493	0.00	-
1	WCR0166763	0.00	-
1	WCR2003-004546	0.00	-
1	WCR2000-003333	0.00	-
1	WCR1989-009881	0.00	-
1	WCR0137039	0.00	-
1	WCR0257372	0.00	-
1	WCR0282065	0.00	-
1	WCR2010-004014	0.00	-
1	WCR0102988	0.00	-
1	WCR2010-006637	0.00	-
1	WCR1987-003206	0.00	-
1	WCR2010-003945	0.00	-
1	WCR2015-000111	0.00	-
1	WCR0268637	0.00	-
1	WCR2003-005216	0.00	-
1	WCR2003-004545	0.00	-
1	WCR0185429	0.00	-
1	WCR2005-002022	0.00	-
1	WCR1985-002214	0.00	-
1	WCR0072753	0.00	-
1	WCR1990-006884	0.00	-
1	WCR1984-002807	0.00	-
1	WCR1985-004930	0.00	-
1	WCR2007-005721	0.00	-
1	WCR2001-005997	0.00	-
1	WCR1998-001064	0.00	-
1	WCR0143224	0.00	-
1	WCR1989-009880	0.00	-
1	WCR0141910	0.00	-
1	WCR0164885	0.00	-
1	WCR2007-004390	0.00	-

Wells and Additional Sources Summary

1	WCR1998-003824	0.00	-
1	WCR1989-006086	0.00	-
1	WCR2003-003374	0.00	-
1	WCR0014911	0.00	-
1	WCR2001-007291	0.00	-
1	WCR2003-002601	0.00	-
1	WCR0102013	0.00	-
1	WCR0020524	0.00	-
1	WCR2006-004492	0.00	-
1	WCR0185428	0.00	-
1	WCR1998-003967	0.00	-
1	WCR1997-004326	0.00	-
1	WCR2010-003948	0.00	-
1	WCR2005-006093	0.00	-
1	WCR1984-002759	0.00	-
1	WCR1997-002271	0.00	-
1	WCR2006-000513	0.00	-
1	WCR2007-007493	0.00	-
1	WCR0294678	0.00	-
1	WCR1998-004650	0.00	-
1	WCR2007-006041	0.00	-
1	WCR2010-004385	0.00	-
1	WCR2009-006637	0.00	-
1	WCR2009-006453	0.00	-
1	WCR2010-004009	0.00	-
1	WCR1998-001065	0.00	-
1	WCR2006-004494	0.00	-
1	WCR2002-006782	0.00	-
1	WCR0111917	0.00	-
1	WCR1990-009075	0.00	-
1	WCR1992-010064	0.00	-
1	WCR1991-007441	0.00	-
1	WCR0200133	0.00	-
1	WCR2010-006638	0.00	-
1	WCR1997-002931	0.00	-
1	WCR1983-003391	0.00	-
1	WCR1983-003393	0.00	-
1	WCR0256271	0.00	-
1	WCR2000-003334	0.00	-
1	WCR2010-004010	0.00	-
1	WCR2005-007373	0.00	-
1	WCR2002-006748	0.00	-
1	WCR0285800	0.00	-
1	WCR0174262	0.00	-
1	WCR0239566	0.00	-
2	WCR2005-016863	532.91	SSW
2	WCR2005-002164	532.91	SSW
3	WCR2006-013808	787.06	E
4	WCR2020-013408	1109.68	ENE
5	WCR2020-013456	1187.16	ENE
6	WCR2020-013457	1183.59	ENE
7	WCR2020-013459	1172.46	ENE
8	WCR2020-013462	1194.35	ENE
9	WCR2020-013472	1270.34	ENE
10	WCR2020-013479	1269.36	ENE
11	WCR2020-013468	1278.35	ENE
12	WCR2020-013428	1288.81	ENE
13	WCR2020-013418	1276.31	ENE
14	WCR2020-013454	1315.05	ENE
15	WCR2020-013427	1295.34	ENE
16	WCR2020-013482	1304.03	ENE
17	WCR2020-013476	1326.64	ENE
18	WCR2020-013374	1358.34	ENE
19	WCR2020-013392	1383.57	ENE
20	WCR2020-013449	1391.52	ENE
21	WCR2020-013390	1395.85	ENE

Wells and Additional Sources Summary

22	WCR2020-013478	1396.35	ENE
23	WCR2020-013413	1410.33	ENE
24	WCR2020-013421	1450.30	ENE
25	WCR2021-005311	1244.75	N
26	WCR2014-014185	1246.66	NNW
27	WCR2005-001657	1592.49	W
28	WCR2021-005303	1385.27	N
29	WCR2021-005186	1400.14	N
30	WCR0287562	1522.40	SE
31	WCR2021-005188	1424.35	N
32	WCR2021-005326	1431.96	N
33	WCR2021-005192	1441.71	N
34	WCR2021-005162	1430.23	N
35	WCR2021-005175	1440.76	N
36	WCR2016-013862	1449.87	N
37	WCR2021-005176	1447.50	N
38	WCR2021-005198	1470.95	N
39	WCR2021-005178	1461.88	N
40	WCR0041401	1593.89	SE
40	WCR0174727	1593.89	SE
41	WCR2021-005193	1479.58	N
42	WCR2021-005165	1477.93	N
43	WCR2014-015441	1612.83	SE
44	WCR2021-005317	1497.02	N
45	WCR2021-005170	1507.89	N
46	WCR2021-005171	1517.63	N
47	WCR2021-005328	1523.55	NNW
48	WCR2021-005314	1561.34	N
49	WCR2021-005332	1569.23	N
50	WCR2007-000016	1698.87	N
50	WCR2007-000018	1698.87	N
50	WCR2007-000017	1698.87	N
52	WCR2019-007806	2053.39	S
53	WCR2017-009783	2091.58	S
53	WCR2017-010780	2091.58	S
54	WCR2013-001902	2318.02	ENE
55	WCR2019-007802	2184.59	S
56	WCR2015-006559	2192.67	S
56	WCR2015-006558	2192.67	S
57	WCR2007-007494	2442.15	ESE
58	WCR2007-007267	2463.06	ESE
59	WCR0193075	2728.21	NE
60	WCR2004-002239	2602.80	ESE
61	WCR0083792	2516.24	N
62	WCR2004-016680	2762.05	ESE
63	WCR0241485	2896.07	SSW
63	WCR0241834	2896.07	SSW
67	WCR2012-001500	3516.73	SSW
67	WCR2012-003779	3516.73	SSW
67	WCR2012-001162	3516.73	SSW
67	WCR2012-003780	3516.73	SSW
67	WCR2012-001501	3516.73	SSW
69	WCR2011-005844	3562.89	SSW
69	WCR2011-002949	3562.89	SSW
69	WCR2011-005843	3562.89	SSW
71	WCR2017-010718	3483.19	E
71	WCR2021-005779	3483.19	E
72	WCR2017-010717	3530.69	E
72	WCR2021-005780	3530.69	E
73	WCR2017-010715	3538.61	E
73	WCR2021-005782	3538.61	E
74	WCR2017-010716	3556.50	E
74	WCR2021-005781	3556.50	E
75	WCR2013-013540	3778.69	SSW
76	WCR2020-011601	3684.44	SSE
77	WCR2013-013541	3867.45	SSW

Wells and Additional Sources Summary

78	WCR2020-011599	3755.66	SSE
79	WCR2020-011589	3892.97	SSE
80	WCR2020-011595	3928.02	SSE
81	WCR0202873	4205.16	SW
82	WCR0034780	4320.19	SW
83	WCR2007-006713	4281.25	SW
83	WCR2007-006897	4281.25	SW
83	WCR2007-006898	4281.25	SW
84	WCR2018-011116	4314.15	SW
85	WCR2016-011926	4177.11	E
85	WCR2016-011928	4177.11	E
85	WCR2016-011931	4177.11	E
86	WCR0034783	4202.05	SSE
87	WCR0112299	4577.78	SW
88	WCR2019-013939	4253.99	NW
89	WCR2012-003591	4729.76	SSW
90	WCR2012-011982	4743.70	SSW
90	WCR2016-014977	4743.70	SSW
91	WCR0291815	4526.53	N
91	WCR2001-007132	4526.53	N
91	WCR1986-002111	4526.53	N
91	WCR2002-004340	4526.53	N
91	WCR1990-008165	4526.53	N
91	WCR1999-006998	4526.53	N
91	WCR2003-005933	4526.53	N
91	WCR2001-002823	4526.53	N
91	WCR1985-000932	4526.53	N
91	WCR0198108	4526.53	N
91	WCR0035289	4526.53	N
91	WCR1985-004931	4526.53	N
91	WCR0186520	4526.53	N
91	WCR1984-002598	4526.53	N
91	WCR1998-004682	4526.53	N
91	WCR1985-004932	4526.53	N
91	WCR1984-002599	4526.53	N
91	WCR1985-002747	4526.53	N
91	WCR1990-011288	4526.53	N
91	WCR0083793	4526.53	N
91	WCR2001-007133	4526.53	N
91	WCR1998-003329	4526.53	N
91	WCR1983-003385	4526.53	N
91	WCR0308646	4526.53	N
91	WCR1994-006211	4526.53	N
91	WCR0121423	4526.53	N
91	WCR2001-001272	4526.53	N
91	WCR0230329	4526.53	N
91	WCR2010-003415	4526.53	N
91	WCR0215584	4526.53	N
91	WCR1986-002110	4526.53	N
91	WCR2000-005096	4526.53	N
91	WCR1989-010807	4526.53	N
91	WCR0224267	4526.53	N
91	WCR1988-003757	4526.53	N
91	WCR1993-005098	4526.53	N
91	WCR1987-006526	4526.53	N
91	WCR2010-001538	4526.53	N
91	WCR0230330	4526.53	N
91	WCR2001-007131	4526.53	N
91	WCR1990-011597	4526.53	N
91	WCR1990-013039	4526.53	N
91	WCR2010-004798	4526.53	N
91	WCR0129533	4526.53	N
91	WCR1999-004471	4526.53	N
91	WCR1988-002955	4526.53	N
91	WCR1995-001585	4526.53	N
91	WCR2010-003420	4526.53	N

Wells and Additional Sources Summary

91	WCR1988-002085	4526.53	N
91	WCR1990-004696	4526.53	N
91	WCR0204866	4526.53	N
91	WCR1994-005574	4526.53	N
91	WCR1985-000931	4526.53	N
91	WCR2010-004841	4526.53	N
91	WCR1988-003756	4526.53	N
91	WCR2001-004430	4526.53	N
91	WCR0151761	4526.53	N
91	WCR2000-001934	4526.53	N
91	WCR1999-005745	4526.53	N
91	WCR1990-011287	4526.53	N
91	WCR1996-002624	4526.53	N
91	WCR2010-004796	4526.53	N
91	WCR1985-000928	4526.53	N
91	WCR1996-002619	4526.53	N
91	WCR1989-009227	4526.53	N
91	WCR0311322	4526.53	N
91	WCR2010-001539	4526.53	N
91	WCR1989-008137	4526.53	N
91	WCR0204867	4526.53	N
91	WCR0312801	4526.53	N
91	WCR2010-003417	4526.53	N
91	WCR2003-005288	4526.53	N
91	WCR1985-005459	4526.53	N
91	WCR0298186	4526.53	N
91	WCR1987-008643	4526.53	N
91	WCR1996-002618	4526.53	N
91	WCR2001-007055	4526.53	N
91	WCR2001-002706	4526.53	N
91	WCR2010-004794	4526.53	N
91	WCR0170478	4526.53	N
91	WCR1998-002030	4526.53	N
91	WCR0204865	4526.53	N
91	WCR1986-002100	4526.53	N
91	WCR0254017	4526.53	N
91	WCR2004-008727	4526.53	N
91	WCR2002-003158	4526.53	N
91	WCR0235204	4526.53	N
91	WCR0141529	4526.53	N
91	WCR2002-004343	4526.53	N
91	WCR0007305	4526.53	N
91	WCR1984-001758	4526.53	N
91	WCR2010-003419	4526.53	N
91	WCR2000-003489	4526.53	N
91	WCR1987-006528	4526.53	N
91	WCR2003-005289	4526.53	N
91	WCR1995-001586	4526.53	N
91	WCR0173818	4526.53	N
91	WCR0283041	4526.53	N
91	WCR2001-002916	4526.53	N
91	WCR0061090	4526.53	N
91	WCR1992-010092	4526.53	N
91	WCR0127858	4526.53	N
91	WCR1984-002890	4526.53	N
91	WCR1985-005458	4526.53	N
91	WCR0191725	4526.53	N
91	WCR1987-006527	4526.53	N
91	WCR1998-004420	4526.53	N
91	WCR1987-006525	4526.53	N
91	WCR0073866	4526.53	N
91	WCR1985-003108	4526.53	N
91	WCR0010082	4526.53	N
91	WCR2010-003416	4526.53	N
91	WCR2010-004840	4526.53	N
91	WCR1990-011289	4526.53	N

Wells and Additional Sources Summary

91	WCR1986-004308	4526.53	N
91	WCR1988-007950	4526.53	N
91	WCR2001-007039	4526.53	N
91	WCR1990-008166	4526.53	N
91	WCR0239043	4526.53	N
91	WCR0113382	4526.53	N
91	WCR1988-006450	4526.53	N
91	WCR2010-001321	4526.53	N
91	WCR1999-005744	4526.53	N
91	WCR1998-004456	4526.53	N
91	WCR2001-003516	4526.53	N
91	WCR1987-005401	4526.53	N
91	WCR0136841	4526.53	N
91	WCR2010-003556	4526.53	N
91	WCR1986-003925	4526.53	N
91	WCR2004-008784	4526.53	N
91	WCR0054653	4526.53	N
91	WCR1995-004373	4526.53	N
91	WCR0286901	4526.53	N
91	WCR1995-001587	4526.53	N
91	WCR2000-005098	4526.53	N
91	WCR1990-011286	4526.53	N
91	WCR1990-010521	4526.53	N
91	WCR1984-001646	4526.53	N
91	WCR1984-001709	4526.53	N
91	WCR2010-003422	4526.53	N
91	WCR0010083	4526.53	N
91	WCR2010-004844	4526.53	N
91	WCR1990-013037	4526.53	N
91	WCR1985-000927	4526.53	N
91	WCR1983-003386	4526.53	N
91	WCR2010-004842	4526.53	N
91	WCR1984-001976	4526.53	N
91	WCR2010-003421	4526.53	N
91	WCR1990-013038	4526.53	N
91	WCR2010-003418	4526.53	N
91	WCR2010-004795	4526.53	N
91	WCR2010-004797	4526.53	N
91	WCR1993-005097	4526.53	N
91	WCR0158823	4526.53	N
91	WCR2001-002917	4526.53	N
91	WCR0172321	4526.53	N
91	WCR1993-004724	4526.53	N
91	WCR1989-005987	4526.53	N
91	WCR1995-003022	4526.53	N
91	WCR1992-005446	4526.53	N
91	WCR0069683	4526.53	N
91	WCR0010668	4526.53	N
91	WCR0031163	4526.53	N
91	WCR2004-008783	4526.53	N
91	WCR0298185	4526.53	N
91	WCR1999-007226	4526.53	N
91	WCR1984-002853	4526.53	N
91	WCR2004-008726	4526.53	N
91	WCR1998-004914	4526.53	N
91	WCR2004-008786	4526.53	N
91	WCR2003-006047	4526.53	N
91	WCR1989-003378	4526.53	N
91	WCR1998-004419	4526.53	N
91	WCR2001-007130	4526.53	N
91	WCR1995-003023	4526.53	N
91	WCR0170477	4526.53	N
91	WCR1985-000929	4526.53	N
91	WCR0230328	4526.53	N
91	WCR1987-005537	4526.53	N
91	WCR2003-000589	4526.53	N

Wells and Additional Sources Summary

91	WCR1985-000930	4526.53	N
91	WCR2000-005101	4526.53	N
91	WCR1999-005743	4526.53	N
91	WCR1989-005988	4526.53	N
91	WCR0148452	4526.53	N
91	WCR0204864	4526.53	N
91	WCR2003-006048	4526.53	N
91	WCR2010-001320	4526.53	N
91	WCR1995-001588	4526.53	N
91	WCR0209192	4526.53	N
91	WCR1999-007227	4526.53	N
91	WCR1999-003756	4526.53	N
91	WCR1994-006210	4526.53	N
91	WCR0129534	4526.53	N
91	WCR1989-008135	4526.53	N
91	WCR1999-002238	4526.53	N
91	WCR1995-001521	4526.53	N
91	WCR2010-001322	4526.53	N
91	WCR2003-005287	4526.53	N
91	WCR1985-002785	4526.53	N
91	WCR0129822	4526.53	N
91	WCR0012298	4526.53	N
91	WCR2009-002073	4526.53	N
91	WCR1994-002025	4526.53	N
91	WCR1983-000087	4526.53	N
91	WCR2010-004843	4526.53	N
92	WCR2012-003589	4827.26	SSW
93	WCR2015-013107	4497.64	NW
94	WCR2012-011984	4851.93	SSW
94	WCR2016-014971	4851.93	SSW
95	WCR0253112	4748.12	E
95	WCR1996-002025	4748.12	E
95	WCR0075681	4748.12	E
95	WCR2001-004537	4748.12	E
95	WCR2005-008660	4748.12	E
95	WCR0133105	4748.12	E
95	WCR1997-003685	4748.12	E
95	WCR2002-004117	4748.12	E
95	WCR1999-007033	4748.12	E
95	WCR2000-004385	4748.12	E
95	WCR0074063	4748.12	E
95	WCR1999-007034	4748.12	E
95	WCR1996-001963	4748.12	E
95	WCR0314226	4748.12	E
95	WCR2002-003113	4748.12	E
95	WCR0103352	4748.12	E
95	WCR2006-005571	4748.12	E
95	WCR1996-004563	4748.12	E
95	WCR2009-003183	4748.12	E
95	WCR2003-002584	4748.12	E
95	WCR0116895	4748.12	E
95	WCR1994-006882	4748.12	E
95	WCR1998-006374	4748.12	E
95	WCR1996-004562	4748.12	E
95	WCR2002-004114	4748.12	E
95	WCR0230916	4748.12	E
95	WCR0224286	4748.12	E
95	WCR0229104	4748.12	E
95	WCR0283747	4748.12	E
95	WCR1998-004073	4748.12	E
95	WCR1990-011305	4748.12	E
95	WCR2000-003755	4748.12	E
95	WCR0045926	4748.12	E
95	WCR1996-002435	4748.12	E
95	WCR2009-003268	4748.12	E
95	WCR0237230	4748.12	E

Wells and Additional Sources Summary

95	WCR1999-007346	4748.12	E
95	WCR1996-002027	4748.12	E
95	WCR1998-004817	4748.12	E
95	WCR1996-004299	4748.12	E
95	WCR2000-007226	4748.12	E
95	WCR1995-004307	4748.12	E
95	WCR1993-004791	4748.12	E
95	WCR2009-003189	4748.12	E
95	WCR2002-006933	4748.12	E
95	WCR2006-005569	4748.12	E
95	WCR2005-006154	4748.12	E
95	WCR1992-007388	4748.12	E
95	WCR0041767	4748.12	E
95	WCR2010-001689	4748.12	E
95	WCR2007-007375	4748.12	E
95	WCR1998-004816	4748.12	E
95	WCR2009-005869	4748.12	E
95	WCR0237111	4748.12	E
95	WCR1989-006062	4748.12	E
95	WCR0103351	4748.12	E
95	WCR2009-005860	4748.12	E
95	WCR2002-002501	4748.12	E
95	WCR2006-004230	4748.12	E
95	WCR2004-002740	4748.12	E
95	WCR0159528	4748.12	E
95	WCR1997-003263	4748.12	E
95	WCR0237112	4748.12	E
95	WCR0196364	4748.12	E
95	WCR1997-003262	4748.12	E
95	WCR1996-002030	4748.12	E
95	WCR2004-002739	4748.12	E
95	WCR2002-004116	4748.12	E
95	WCR1991-005910	4748.12	E
95	WCR2009-003185	4748.12	E
95	WCR1990-011108	4748.12	E
95	WCR1996-002026	4748.12	E
95	WCR2010-001336	4748.12	E
95	WCR0159529	4748.12	E
95	WCR2010-001688	4748.12	E
95	WCR1990-011109	4748.12	E
95	WCR0074064	4748.12	E
95	WCR1992-009980	4748.12	E
95	WCR2002-002491	4748.12	E
95	WCR2010-001690	4748.12	E
95	WCR0184846	4748.12	E
95	WCR0268618	4748.12	E
95	WCR1991-008455	4748.12	E
95	WCR0281496	4748.12	E
95	WCR1992-009985	4748.12	E
95	WCR0314227	4748.12	E
95	WCR2004-003556	4748.12	E
95	WCR1996-002028	4748.12	E
95	WCR1992-010087	4748.12	E
95	WCR2012-005154	4748.12	E
95	WCR0171230	4748.12	E
95	WCR2001-004536	4748.12	E
95	WCR0228321	4748.12	E
95	WCR0281493	4748.12	E
95	WCR0285958	4748.12	E
95	WCR0294630	4748.12	E
95	WCR2002-003856	4748.12	E
95	WCR2000-004386	4748.12	E
95	WCR1990-011304	4748.12	E
95	WCR1994-006881	4748.12	E
95	WCR2009-006422	4748.12	E
95	WCR2011-004357	4748.12	E

Wells and Additional Sources Summary

95	WCR2007-007004	4748.12	E
95	WCR2005-006158	4748.12	E
95	WCR2005-007646	4748.12	E
95	WCR0166224	4748.12	E
95	WCR0182433	4748.12	E
95	WCR0159458	4748.12	E
95	WCR2006-005568	4748.12	E
95	WCR1999-007343	4748.12	E
95	WCR0186998	4748.12	E
95	WCR0100084	4748.12	E
95	WCR2009-005862	4748.12	E
95	WCR0136857	4748.12	E
95	WCR0113512	4748.12	E
95	WCR0128311	4748.12	E
95	WCR0213989	4748.12	E
95	WCR0057365	4748.12	E
95	WCR2007-004134	4748.12	E
95	WCR0288660	4748.12	E
95	WCR0059723	4748.12	E
95	WCR0012309	4748.12	E
95	WCR2000-005902	4748.12	E
95	WCR1990-011308	4748.12	E
95	WCR0297460	4748.12	E
95	WCR1992-007163	4748.12	E
95	WCR1990-011107	4748.12	E
95	WCR2012-005153	4748.12	E
95	WCR1981-003629	4748.12	E
95	WCR0041883	4748.12	E
95	WCR0227926	4748.12	E
95	WCR2002-002957	4748.12	E
95	WCR0006651	4748.12	E
95	WCR1991-005881	4748.12	E
95	WCR1997-003264	4748.12	E
95	WCR1995-004308	4748.12	E
95	WCR0000424	4748.12	E
95	WCR0258022	4748.12	E
95	WCR0086626	4748.12	E
95	WCR1998-006377	4748.12	E
95	WCR2002-005050	4748.12	E
95	WCR1996-004300	4748.12	E
95	WCR2001-005727	4748.12	E
95	WCR1998-004072	4748.12	E
95	WCR0048680	4748.12	E
95	WCR2000-005872	4748.12	E
95	WCR0286916	4748.12	E
95	WCR0308270	4748.12	E
95	WCR2007-007006	4748.12	E
95	WCR1997-006361	4748.12	E
95	WCR2002-002493	4748.12	E
95	WCR2002-003872	4748.12	E
95	WCR0312310	4748.12	E
95	WCR1991-005704	4748.12	E
95	WCR2009-003187	4748.12	E
95	WCR2006-005572	4748.12	E
95	WCR1985-004549	4748.12	E
95	WCR2012-005149	4748.12	E
95	WCR2002-004115	4748.12	E
95	WCR0207863	4748.12	E
95	WCR1995-006134	4748.12	E
95	WCR2007-007376	4748.12	E
95	WCR2012-005151	4748.12	E
95	WCR2006-005570	4748.12	E
95	WCR0129845	4748.12	E
95	WCR1996-004565	4748.12	E
95	WCR0027639	4748.12	E
95	WCR0031179	4748.12	E

Wells and Additional Sources Summary

95	WCR1992-007162	4748.12	E
95	WCR1997-003020	4748.12	E
95	WCR0086229	4748.12	E
95	WCR2009-003190	4748.12	E
95	WCR2009-003192	4748.12	E
95	WCR1989-011554	4748.12	E
95	WCR1996-004298	4748.12	E
95	WCR2002-002955	4748.12	E
95	WCR1986-001394	4748.12	E
95	WCR0132408	4748.12	E
95	WCR2009-003188	4748.12	E
95	WCR2002-006932	4748.12	E
95	WCR1994-004711	4748.12	E
95	WCR1997-004793	4748.12	E
95	WCR2001-007508	4748.12	E
95	WCR1992-007161	4748.12	E
95	WCR0208141	4748.12	E
95	WCR0151888	4748.12	E
95	WCR0113511	4748.12	E
95	WCR0075680	4748.12	E
95	WCR0041769	4748.12	E
95	WCR0159530	4748.12	E
95	WCR2012-005150	4748.12	E
95	WCR0285799	4748.12	E
95	WCR1999-000438	4748.12	E
95	WCR1996-002029	4748.12	E
95	WCR2000-004383	4748.12	E
95	WCR2002-002503	4748.12	E
95	WCR1992-009982	4748.12	E
95	WCR1990-011307	4748.12	E
95	WCR0265041	4748.12	E
95	WCR1992-010089	4748.12	E
95	WCR2007-007007	4748.12	E
95	WCR2012-005156	4748.12	E
95	WCR2009-005867	4748.12	E
95	WCR1998-005353	4748.12	E
95	WCR1995-004305	4748.12	E
95	WCR1996-002499	4748.12	E
95	WCR2009-005861	4748.12	E
95	WCR2009-003182	4748.12	E
95	WCR0141909	4748.12	E
95	WCR2009-005864	4748.12	E
95	WCR0008344	4748.12	E
95	WCR0258003	4748.12	E
95	WCR0132821	4748.12	E
95	WCR0294381	4748.12	E
95	WCR1995-006208	4748.12	E
95	WCR1999-007032	4748.12	E
95	WCR0258023	4748.12	E
95	WCR1992-009984	4748.12	E
95	WCR0041882	4748.12	E
95	WCR1989-011552	4748.12	E
95	WCR2001-007034	4748.12	E
95	WCR2009-005863	4748.12	E
95	WCR2002-004319	4748.12	E
95	WCR1985-003273	4748.12	E
95	WCR1997-003265	4748.12	E
95	WCR2010-001335	4748.12	E
95	WCR2009-003180	4748.12	E
95	WCR1997-004794	4748.12	E
95	WCR0203196	4748.12	E
95	WCR2007-007000	4748.12	E
95	WCR0298028	4748.12	E
95	WCR1997-003019	4748.12	E
95	WCR1991-005229	4748.12	E
95	WCR2002-002502	4748.12	E

Wells and Additional Sources Summary

95	WCR0041400	4748.12	E
95	WCR1990-011306	4748.12	E
95	WCR0225520	4748.12	E
95	WCR0298027	4748.12	E
95	WCR0280449	4748.12	E
95	WCR2007-007001	4748.12	E
95	WCR1970-000333	4748.12	E
95	WCR2007-007002	4748.12	E
95	WCR2006-004232	4748.12	E
95	WCR2000-003753	4748.12	E
95	WCR0196016	4748.12	E
95	WCR2009-003191	4748.12	E
95	WCR2004-002149	4748.12	E
95	WCR2002-005082	4748.12	E
95	WCR0136853	4748.12	E
95	WCR1984-004397	4748.12	E
95	WCR1990-008905	4748.12	E
95	WCR0143222	4748.12	E
95	WCR2002-005049	4748.12	E
95	WCR2000-004412	4748.12	E
95	WCR2000-007225	4748.12	E
95	WCR2012-005152	4748.12	E
95	WCR1990-008906	4748.12	E
95	WCR0298268	4748.12	E
95	WCR0234931	4748.12	E
95	WCR2009-005904	4748.12	E
95	WCR2001-005726	4748.12	E
95	WCR0111176	4748.12	E
95	WCR1998-004814	4748.12	E
95	WCR2006-004522	4748.12	E
95	WCR0320344	4748.12	E
95	WCR0203197	4748.12	E
95	WCR2007-007003	4748.12	E
95	WCR0205168	4748.12	E
95	WCR0057364	4748.12	E
95	WCR2007-005278	4748.12	E
95	WCR2004-002738	4748.12	E
95	WCR2009-006423	4748.12	E
95	WCR2015-000008	4748.12	E
95	WCR1997-004796	4748.12	E
95	WCR2007-007008	4748.12	E
95	WCR0000425	4748.12	E
95	WCR2002-002492	4748.12	E
95	WCR2015-000237	4748.12	E
95	WCR0103376	4748.12	E
95	WCR0203604	4748.12	E
95	WCR0294677	4748.12	E
95	WCR2001-007506	4748.12	E
95	WCR2007-007005	4748.12	E
95	WCR2009-003181	4748.12	E
95	WCR1992-010088	4748.12	E
95	WCR0000426	4748.12	E
95	WCR2009-005865	4748.12	E
95	WCR1984-002530	4748.12	E
95	WCR0225504	4748.12	E
95	WCR2009-005868	4748.12	E
95	WCR1996-002498	4748.12	E
95	WCR0256270	4748.12	E
95	WCR0041768	4748.12	E
95	WCR2009-006551	4748.12	E
95	WCR2003-002583	4748.12	E
95	WCR0061597	4748.12	E
95	WCR1989-011553	4748.12	E
95	WCR2002-005283	4748.12	E
95	WCR0132409	4748.12	E
95	WCR2001-005728	4748.12	E

Wells and Additional Sources Summary

95	WCR2012-005147	4748.12	E
95	WCR0016080	4748.12	E
95	WCR2010-001337	4748.12	E
95	WCR2009-005870	4748.12	E
95	WCR0127426	4748.12	E
95	WCR1998-004815	4748.12	E
95	WCR1999-004900	4748.12	E
95	WCR1996-002500	4748.12	E
95	WCR1992-009981	4748.12	E
95	WCR1991-005911	4748.12	E
95	WCR1996-004297	4748.12	E
95	WCR0184845	4748.12	E
95	WCR2004-003555	4748.12	E
95	WCR2002-002490	4748.12	E
95	WCR0254031	4748.12	E
95	WCR2001-005729	4748.12	E
95	WCR0074065	4748.12	E
95	WCR0159511	4748.12	E
95	WCR1992-009983	4748.12	E
95	WCR1989-006481	4748.12	E
95	WCR0159512	4748.12	E
95	WCR0027638	4748.12	E
95	WCR2001-007507	4748.12	E
95	WCR1998-006376	4748.12	E
95	WCR1994-006072	4748.12	E
95	WCR0061575	4748.12	E
95	WCR1990-008904	4748.12	E
95	WCR0142513	4748.12	E
95	WCR2012-005148	4748.12	E
95	WCR1985-004548	4748.12	E
95	WCR2004-003554	4748.12	E
95	WCR1995-004306	4748.12	E
95	WCR2003-002585	4748.12	E
95	WCR2009-005871	4748.12	E
95	WCR1999-007345	4748.12	E
95	WCR1997-003018	4748.12	E
95	WCR2012-005155	4748.12	E
95	WCR1999-004899	4748.12	E
95	WCR1985-004743	4748.12	E
95	WCR0291828	4748.12	E
95	WCR0057315	4748.12	E
95	WCR1995-006209	4748.12	E
95	WCR0127477	4748.12	E
95	WCR1997-004795	4748.12	E
95	WCR2002-002956	4748.12	E
95	WCR1989-006061	4748.12	E
95	WCR0042843	4748.12	E
95	WCR2002-002345	4748.12	E
95	WCR1996-004564	4748.12	E
95	WCR2009-005866	4748.12	E
95	WCR1992-007164	4748.12	E
95	WCR1992-010090	4748.12	E
95	WCR2009-003184	4748.12	E
95	WCR2009-006552	4748.12	E
95	WCR0060087	4748.12	E
95	WCR2001-005127	4748.12	E
95	WCR1998-004470	4748.12	E
95	WCR1994-001985	4748.12	E
95	WCR0209203	4748.12	E
95	WCR2012-005146	4748.12	E
95	WCR2006-004231	4748.12	E
95	WCR0195996	4748.12	E
95	WCR0164151	4748.12	E
96	WCR2012-003590	4907.43	SSW
97	WCR2016-014980	4920.42	SSW
97	WCR2012-011983	4920.42	SSW

Wells and Additional Sources Summary

98	WCR2015-013104	4626.32	NW
98	WCR2015-013106	4626.32	NW
98	WCR2015-013105	4626.32	NW
99	WCR0258025	4883.89	W
99	WCR1991-007279	4883.89	W
99	WCR2000-001274	4883.89	W
99	WCR0071117	4883.89	W
99	WCR1994-006922	4883.89	W
99	WCR0170883	4883.89	W
99	WCR1997-002950	4883.89	W
99	WCR1995-001017	4883.89	W
99	WCR1996-004600	4883.89	W
99	WCR1990-006152	4883.89	W
99	WCR1988-008098	4883.89	W
99	WCR0113536	4883.89	W
99	WCR2007-005463	4883.89	W
99	WCR2007-006267	4883.89	W
99	WCR1988-004322	4883.89	W
99	WCR1985-002866	4883.89	W
99	WCR0101017	4883.89	W
99	WCR1990-008303	4883.89	W
99	WCR1991-007315	4883.89	W
99	WCR1989-006060	4883.89	W
99	WCR1997-005024	4883.89	W
99	WCR1999-007290	4883.89	W
99	WCR1991-007309	4883.89	W
99	WCR2009-001493	4883.89	W
99	WCR1991-008485	4883.89	W
99	WCR1991-007314	4883.89	W
99	WCR2009-006372	4883.89	W
99	WCR1987-003228	4883.89	W
99	WCR0154413	4883.89	W
99	WCR1990-008338	4883.89	W
99	WCR1995-001247	4883.89	W
99	WCR1996-004601	4883.89	W
99	WCR2009-006370	4883.89	W
99	WCR1985-002231	4883.89	W
99	WCR0141937	4883.89	W
99	WCR2008-007583	4883.89	W
99	WCR1986-004041	4883.89	W
99	WCR2003-006804	4883.89	W
99	WCR2002-002498	4883.89	W
99	WCR0298519	4883.89	W
99	WCR2011-001650	4883.89	W
99	WCR2001-002790	4883.89	W
99	WCR1985-004822	4883.89	W
99	WCR2012-001272	4883.89	W
99	WCR0070776	4883.89	W
99	WCR1991-007310	4883.89	W
99	WCR0006713	4883.89	W
99	WCR1988-011401	4883.89	W
99	WCR2007-007264	4883.89	W
99	WCR1998-001375	4883.89	W
99	WCR2009-002535	4883.89	W
99	WCR1985-002868	4883.89	W
99	WCR2009-002471	4883.89	W
99	WCR0203078	4883.89	W
99	WCR1988-003486	4883.89	W
99	WCR1996-004276	4883.89	W
99	WCR0053189	4883.89	W
99	WCR1989-010291	4883.89	W
99	WCR1999-005746	4883.89	W
99	WCR1990-007657	4883.89	W
99	WCR2005-005768	4883.89	W
99	WCR1997-005026	4883.89	W
99	WCR0320633	4883.89	W

Wells and Additional Sources Summary

99	WCR1998-001367	4883.89	W
99	WCR0159531	4883.89	W
99	WCR2007-005860	4883.89	W
99	WCR0187025	4883.89	W
99	WCR2009-002361	4883.89	W
99	WCR0031475	4883.89	W
99	WCR1993-005122	4883.89	W
99	WCR0038571	4883.89	W
99	WCR0012489	4883.89	W
99	WCR0199639	4883.89	W
99	WCR1987-006846	4883.89	W
99	WCR1989-010295	4883.89	W
99	WCR1997-003765	4883.89	W
99	WCR1776-001416	4883.89	W
99	WCR1991-007285	4883.89	W
99	WCR2002-006760	4883.89	W
99	WCR0287566	4883.89	W
99	WCR0012494	4883.89	W
99	WCR0142087	4883.89	W
99	WCR2003-006805	4883.89	W
99	WCR2003-005126	4883.89	W
99	WCR0038570	4883.89	W
99	WCR0075724	4883.89	W
99	WCR2007-007266	4883.89	W
99	WCR2014-003852	4883.89	W
99	WCR1989-006619	4883.89	W
99	WCR0007705	4883.89	W
99	WCR0196037	4883.89	W
99	WCR1991-007286	4883.89	W
99	WCR2011-001647	4883.89	W
99	WCR1988-004326	4883.89	W
99	WCR0188235	4883.89	W
99	WCR0091275	4883.89	W
99	WCR2000-004527	4883.89	W
99	WCR0053171	4883.89	W
99	WCR0258224	4883.89	W
99	WCR2000-003690	4883.89	W
99	WCR1989-010294	4883.89	W
99	WCR2009-006378	4883.89	W
99	WCR2009-002470	4883.89	W
99	WCR1995-006213	4883.89	W
99	WCR0207881	4883.89	W
99	WCR1999-007126	4883.89	W
99	WCR1998-005153	4883.89	W
99	WCR0312349	4883.89	W
99	WCR1987-006843	4883.89	W
99	WCR2006-005526	4883.89	W
99	WCR0196017	4883.89	W
99	WCR0298295	4883.89	W
99	WCR2007-005465	4883.89	W
99	WCR1988-004325	4883.89	W
99	WCR2000-003693	4883.89	W
99	WCR1996-006040	4883.89	W
99	WCR1999-007120	4883.89	W
99	WCR2007-007262	4883.89	W
99	WCR1989-006141	4883.89	W
99	WCR0045918	4883.89	W
99	WCR2007-007263	4883.89	W
99	WCR2006-005529	4883.89	W
99	WCR2006-005523	4883.89	W
99	WCR1990-008307	4883.89	W
99	WCR1985-002230	4883.89	W
99	WCR0075700	4883.89	W
99	WCR1985-004824	4883.89	W
99	WCR0086627	4883.89	W
99	WCR0086646	4883.89	W

Wells and Additional Sources Summary

99	WCR1989-006147	4883.89	W
99	WCR1987-006847	4883.89	W
99	WCR2007-005464	4883.89	W
99	WCR1987-003227	4883.89	W
99	WCR1990-008758	4883.89	W
99	WCR0241489	4883.89	W
99	WCR0294699	4883.89	W
99	WCR2014-003858	4883.89	W
99	WCR2003-005125	4883.89	W
99	WCR1986-003939	4883.89	W
99	WCR0258223	4883.89	W
99	WCR1998-000973	4883.89	W
99	WCR2006-003242	4883.89	W
99	WCR1991-007317	4883.89	W
99	WCR2003-006802	4883.89	W
99	WCR2014-003860	4883.89	W
99	WCR0103377	4883.89	W
99	WCR0279166	4883.89	W
99	WCR0287564	4883.89	W
99	WCR1990-008759	4883.89	W
99	WCR2007-007363	4883.89	W
99	WCR2007-006806	4883.89	W
99	WCR2004-007230	4883.89	W
99	WCR0212209	4883.89	W
99	WCR1990-008301	4883.89	W
99	WCR0019355	4883.89	W
99	WCR1989-003380	4883.89	W
99	WCR2006-005530	4883.89	W
99	WCR1991-008073	4883.89	W
99	WCR1985-002579	4883.89	W
99	WCR1989-008351	4883.89	W
99	WCR2009-003386	4883.89	W
99	WCR1992-006824	4883.89	W
99	WCR1998-001376	4883.89	W
99	WCR0007639	4883.89	W
99	WCR1776-001418	4883.89	W
99	WCR1991-007311	4883.89	W
99	WCR1994-006798	4883.89	W
99	WCR0241488	4883.89	W
99	WCR0184848	4883.89	W
99	WCR2009-002849	4883.89	W
99	WCR0312327	4883.89	W
99	WCR0205169	4883.89	W
99	WCR2001-003618	4883.89	W
99	WCR2011-001766	4883.89	W
99	WCR2014-005188	4883.89	W
99	WCR1985-003337	4883.89	W
99	WCR1990-012934	4883.89	W
99	WCR2003-002689	4883.89	W
99	WCR0294700	4883.89	W
99	WCR1987-006844	4883.89	W
99	WCR2008-007394	4883.89	W
99	WCR1996-006023	4883.89	W
99	WCR1990-011258	4883.89	W
99	WCR0098541	4883.89	W
99	WCR2005-008169	4883.89	W
99	WCR1995-002905	4883.89	W
99	WCR2007-006269	4883.89	W
99	WCR1995-002907	4883.89	W
99	WCR0325623	4883.89	W
99	WCR2009-002466	4883.89	W
99	WCR0184847	4883.89	W
99	WCR1989-010236	4883.89	W
99	WCR2011-001661	4883.89	W
99	WCR2003-002666	4883.89	W
99	WCR1985-002817	4883.89	W

Wells and Additional Sources Summary

99	WCR1989-010237	4883.89	W
99	WCR0137035	4883.89	W
99	WCR1985-002228	4883.89	W
99	WCR0075722	4883.89	W
99	WCR2001-005814	4883.89	W
99	WCR1987-004894	4883.89	W
99	WCR2007-005044	4883.89	W
99	WCR2011-001664	4883.89	W
99	WCR1999-007124	4883.89	W
99	WCR1990-008300	4883.89	W
99	WCR0068350	4883.89	W
99	WCR1985-002867	4883.89	W
99	WCR2011-001993	4883.89	W
99	WCR0295046	4883.89	W
99	WCR0116897	4883.89	W
99	WCR0219756	4883.89	W
99	WCR1989-010299	4883.89	W
99	WCR2012-001271	4883.89	W
99	WCR2008-002524	4883.89	W
99	WCR1993-005183	4883.89	W
99	WCR0041900	4883.89	W
99	WCR1989-006142	4883.89	W
99	WCR2000-004530	4883.89	W
99	WCR2000-003410	4883.89	W
99	WCR1999-007349	4883.89	W
99	WCR1997-002948	4883.89	W
99	WCR2001-002791	4883.89	W
99	WCR1990-012935	4883.89	W
99	WCR0268826	4883.89	W
99	WCR2003-006807	4883.89	W
99	WCR2001-002792	4883.89	W
99	WCR1997-005023	4883.89	W
99	WCR0143257	4883.89	W
99	WCR1981-003634	4883.89	W
99	WCR2006-005525	4883.89	W
99	WCR1992-009873	4883.89	W
99	WCR1996-002274	4883.89	W
99	WCR1992-007796	4883.89	W
99	WCR1997-003234	4883.89	W
99	WCR0141938	4883.89	W
99	WCR1988-004321	4883.89	W
99	WCR2007-005243	4883.89	W
99	WCR1991-009366	4883.89	W
99	WCR1988-011409	4883.89	W
99	WCR2011-001662	4883.89	W
99	WCR0128673	4883.89	W
99	WCR0297475	4883.89	W
99	WCR2004-007238	4883.89	W
99	WCR2011-001995	4883.89	W
99	WCR1986-001496	4883.89	W
99	WCR1997-002951	4883.89	W
99	WCR2011-001654	4883.89	W
99	WCR1988-003694	4883.89	W
99	WCR2008-004964	4883.89	W
99	WCR0228322	4883.89	W
99	WCR2005-008171	4883.89	W
99	WCR2001-005816	4883.89	W
99	WCR1995-001022	4883.89	W
99	WCR1990-002607	4883.89	W
99	WCR1992-006546	4883.89	W
99	WCR1988-011399	4883.89	W
99	WCR2014-003856	4883.89	W
99	WCR2009-006374	4883.89	W
99	WCR2006-005527	4883.89	W
99	WCR0113593	4883.89	W
99	WCR2008-007610	4883.89	W

Wells and Additional Sources Summary

99	WCR2001-003619	4883.89	W
99	WCR2006-003241	4883.89	W
99	WCR0031477	4883.89	W
99	WCR1989-006144	4883.89	W
99	WCR1995-006212	4883.89	W
99	WCR0113553	4883.89	W
99	WCR1993-005181	4883.89	W
99	WCR2011-001660	4883.89	W
99	WCR1993-005121	4883.89	W
99	WCR1984-002595	4883.89	W
99	WCR1992-005140	4883.89	W
99	WCR0174969	4883.89	W
99	WCR2009-006379	4883.89	W
99	WCR1999-007123	4883.89	W
99	WCR0312697	4883.89	W
99	WCR1997-003237	4883.89	W
99	WCR2014-003859	4883.89	W
99	WCR0287435	4883.89	W
99	WCR2011-001653	4883.89	W
99	WCR2009-006377	4883.89	W
99	WCR1991-007546	4883.89	W
99	WCR1994-006923	4883.89	W
99	WCR2009-004997	4883.89	W
99	WCR0208142	4883.89	W
99	WCR1988-005524	4883.89	W
99	WCR1987-003226	4883.89	W
99	WCR2000-003689	4883.89	W
99	WCR1999-007125	4883.89	W
99	WCR1991-008486	4883.89	W
99	WCR0124720	4883.89	W
99	WCR1989-003654	4883.89	W
99	WCR1991-008484	4883.89	W
99	WCR2006-005528	4883.89	W
99	WCR2013-003489	4883.89	W
99	WCR1995-004548	4883.89	W
99	WCR1988-004324	4883.89	W
99	WCR0031681	4883.89	W
99	WCR2009-006373	4883.89	W
99	WCR1995-002906	4883.89	W
99	WCR1990-008305	4883.89	W
99	WCR1996-002278	4883.89	W
99	WCR2006-004000	4883.89	W
99	WCR2011-001996	4883.89	W
99	WCR1999-007128	4883.89	W
99	WCR1996-002279	4883.89	W
99	WCR0053681	4883.89	W
99	WCR2009-006376	4883.89	W
99	WCR2005-008170	4883.89	W
99	WCR1999-007121	4883.89	W
99	WCR1991-005799	4883.89	W
99	WCR2000-005091	4883.89	W
99	WCR2008-004965	4883.89	W
99	WCR2012-001268	4883.89	W
99	WCR1987-006842	4883.89	W
99	WCR2009-006375	4883.89	W
99	WCR2001-003620	4883.89	W
99	WCR0071142	4883.89	W
99	WCR2014-003854	4883.89	W
99	WCR1993-007353	4883.89	W
99	WCR1997-002107	4883.89	W
99	WCR2001-005815	4883.89	W
99	WCR0287433	4883.89	W
99	WCR0185182	4883.89	W
99	WCR1995-001245	4883.89	W
99	WCR1985-004823	4883.89	W
99	WCR2014-005189	4883.89	W

Wells and Additional Sources Summary

99	WCR0121638	4883.89	W
99	WCR0237821	4883.89	W
99	WCR0157637	4883.89	W
99	WCR1987-006841	4883.89	W
99	WCR1998-001554	4883.89	W
99	WCR1989-006281	4883.89	W
99	WCR1989-009729	4883.89	W
99	WCR1989-010298	4883.89	W
99	WCR0287434	4883.89	W
99	WCR1992-006823	4883.89	W
99	WCR0202872	4883.89	W
99	WCR0031478	4883.89	W
99	WCR1989-010293	4883.89	W
99	WCR2000-005018	4883.89	W
99	WCR1986-004040	4883.89	W
99	WCR1995-004547	4883.89	W
99	WCR1991-007287	4883.89	W
99	WCR2011-001663	4883.89	W
99	WCR0052832	4883.89	W
99	WCR0128312	4883.89	W
99	WCR2007-006268	4883.89	W
99	WCR2007-005043	4883.89	W
99	WCR1996-002213	4883.89	W
99	WCR0287563	4883.89	W
99	WCR0064474	4883.89	W
99	WCR2011-001645	4883.89	W
99	WCR1989-010297	4883.89	W
99	WCR0059724	4883.89	W
99	WCR2007-006805	4883.89	W
99	WCR1997-002952	4883.89	W
99	WCR1988-006498	4883.89	W
99	WCR1990-008339	4883.89	W
99	WCR2007-004206	4883.89	W
99	WCR1992-005141	4883.89	W
99	WCR1991-009367	4883.89	W
99	WCR1995-001246	4883.89	W
99	WCR1989-003381	4883.89	W
99	WCR0061615	4883.89	W
99	WCR1996-002277	4883.89	W
99	WCR0174341	4883.89	W
99	WCR1996-006020	4883.89	W
99	WCR0091725	4883.89	W
99	WCR1989-008350	4883.89	W
99	WCR1997-003236	4883.89	W
99	WCR2014-003855	4883.89	W
99	WCR1988-003484	4883.89	W
99	WCR2000-003692	4883.89	W
99	WCR2006-003243	4883.89	W
99	WCR0094942	4883.89	W
99	WCR2000-005019	4883.89	W
99	WCR2011-001648	4883.89	W
99	WCR2009-003387	4883.89	W
99	WCR2007-006804	4883.89	W
99	WCR1987-006845	4883.89	W
99	WCR1989-010296	4883.89	W
99	WCR0087158	4883.89	W
99	WCR0162966	4883.89	W
99	WCR2000-003695	4883.89	W
99	WCR2002-002496	4883.89	W
99	WCR2014-005187	4883.89	W
99	WCR0072613	4883.89	W
99	WCR2011-001659	4883.89	W
99	WCR2002-006761	4883.89	W
99	WCR1996-002275	4883.89	W
99	WCR0228944	4883.89	W
99	WCR0072612	4883.89	W

Wells and Additional Sources Summary

99	WCR1989-006644	4883.89	W
99	WCR1989-011144	4883.89	W
99	WCR1993-005184	4883.89	W
99	WCR2009-003349	4883.89	W
99	WCR0075723	4883.89	W
99	WCR0241486	4883.89	W
99	WCR2002-002494	4883.89	W
99	WCR1999-007351	4883.89	W
99	WCR1988-006497	4883.89	W
99	WCR0295048	4883.89	W
99	WCR2011-001994	4883.89	W
99	WCR1991-004516	4883.89	W
99	WCR0061598	4883.89	W
99	WCR0203873	4883.89	W
99	WCR1990-002633	4883.89	W
99	WCR2004-007235	4883.89	W
99	WCR1999-003292	4883.89	W
99	WCR0120734	4883.89	W
99	WCR1997-003014	4883.89	W
99	WCR0011591	4883.89	W
99	WCR1999-007127	4883.89	W
99	WCR1991-008700	4883.89	W
99	WCR0091274	4883.89	W
99	WCR2000-004526	4883.89	W
99	WCR0300414	4883.89	W
99	WCR1988-003696	4883.89	W
99	WCR0215899	4883.89	W
99	WCR1998-001368	4883.89	W
99	WCR1989-006148	4883.89	W
99	WCR1989-006143	4883.89	W
99	WCR2011-001655	4883.89	W
99	WCR0212208	4883.89	W
99	WCR1995-004218	4883.89	W
99	WCR1991-007313	4883.89	W
99	WCR1994-006924	4883.89	W
99	WCR1990-008304	4883.89	W
99	WCR2013-006553	4883.89	W
99	WCR2011-001665	4883.89	W
99	WCR1990-008058	4883.89	W
99	WCR0159547	4883.89	W
99	WCR2012-001270	4883.89	W
99	WCR2005-008208	4883.89	W
99	WCR2007-005244	4883.89	W
99	WCR0287565	4883.89	W
99	WCR2000-003694	4883.89	W
99	WCR1988-003485	4883.89	W
99	WCR1985-002592	4883.89	W
99	WCR1989-010292	4883.89	W
99	WCR1989-011143	4883.89	W
99	WCR0174728	4883.89	W
99	WCR2003-006803	4883.89	W
99	WCR1988-011404	4883.89	W
99	WCR2002-002497	4883.89	W
99	WCR2007-005670	4883.89	W
99	WCR0283781	4883.89	W
99	WCR0300413	4883.89	W
99	WCR2003-005124	4883.89	W
99	WCR2014-005186	4883.89	W
99	WCR1989-006282	4883.89	W
99	WCR0132843	4883.89	W
99	WCR2007-005045	4883.89	W
99	WCR2005-001830	4883.89	W
99	WCR1995-006089	4883.89	W
99	WCR1997-002947	4883.89	W
99	WCR2007-007491	4883.89	W
99	WCR2011-001656	4883.89	W

Wells and Additional Sources Summary

99	WCR2009-002467	4883.89	W
99	WCR1988-005523	4883.89	W
99	WCR2006-003244	4883.89	W
99	WCR2007-005788	4883.89	W
99	WCR0049575	4883.89	W
99	WCR2011-001649	4883.89	W
99	WCR1995-004529	4883.89	W
99	WCR0222871	4883.89	W
99	WCR1992-005139	4883.89	W
99	WCR2001-002793	4883.89	W
99	WCR2006-005524	4883.89	W
99	WCR1999-007350	4883.89	W
99	WCR1776-001419	4883.89	W
99	WCR1999-007352	4883.89	W
99	WCR0157636	4883.89	W
99	WCR0302043	4883.89	W
99	WCR2011-001652	4883.89	W
99	WCR1990-008057	4883.89	W
99	WCR0241487	4883.89	W
99	WCR0053680	4883.89	W
99	WCR1990-002608	4883.89	W
99	WCR1998-005160	4883.89	W
99	WCR1989-006330	4883.89	W
99	WCR2003-005127	4883.89	W
99	WCR0237231	4883.89	W
99	WCR1984-002594	4883.89	W
99	WCR1988-011400	4883.89	W
99	WCR2014-003853	4883.89	W
99	WCR2007-005246	4883.89	W
99	WCR2011-001997	4883.89	W
99	WCR1996-002276	4883.89	W
99	WCR0268825	4883.89	W
99	WCR2007-005671	4883.89	W
99	WCR1989-011213	4883.89	W
99	WCR2001-006886	4883.89	W
99	WCR1989-006146	4883.89	W
99	WCR1999-007122	4883.89	W
99	WCR2003-006806	4883.89	W
99	WCR0019356	4883.89	W
99	WCR2000-003691	4883.89	W
99	WCR0128313	4883.89	W
99	WCR0057367	4883.89	W
99	WCR2005-008172	4883.89	W
99	WCR1990-008302	4883.89	W
99	WCR1993-006975	4883.89	W
99	WCR2011-001666	4883.89	W
99	WCR1995-001306	4883.89	W
99	WCR1989-003653	4883.89	W
99	WCR2012-001269	4883.89	W
99	WCR2004-007229	4883.89	W
99	WCR0170909	4883.89	W
99	WCR1776-001417	4883.89	W
99	WCR2006-005327	4883.89	W
99	WCR2002-001378	4883.89	W
99	WCR2006-005326	4883.89	W
99	WCR0012488	4883.89	W
99	WCR0007640	4883.89	W
99	WCR1988-004323	4883.89	W
99	WCR1994-005627	4883.89	W
99	WCR1993-005182	4883.89	W
99	WCR1989-006145	4883.89	W
99	WCR1991-007316	4883.89	W
99	WCR2010-001771	4883.89	W
99	WCR2007-007265	4883.89	W
99	WCR0143258	4883.89	W
99	WCR1997-005025	4883.89	W

Wells and Additional Sources Summary

99	WCR0113607	4883.89	W
99	WCR1991-007312	4883.89	W
99	WCR2007-005046	4883.89	W
99	WCR1997-003235	4883.89	W
99	WCR0312348	4883.89	W
99	WCR2009-003816	4883.89	W
99	WCR1985-002229	4883.89	W
99	WCR1996-004484	4883.89	W
99	WCR2014-003857	4883.89	W
99	WCR1990-008306	4883.89	W
99	WCR0142516	4883.89	W
99	WCR1992-006825	4883.89	W
99	WCR2011-001651	4883.89	W
99	WCR1776-001337	4883.89	W
99	WCR2000-007001	4883.89	W
100	WCR2005-016840	4681.03	NW
102	WCR1995-004172	4896.08	SE
103	WCR0162361	5156.62	WSW
104	WCR2018-009261	4955.79	E
104	WCR2018-009271	4955.79	E
104	WCR2018-009268	4955.79	E
104	WCR2018-009270	4955.79	E
104	WCR2018-009274	4955.79	E
104	WCR2018-009276	4955.79	E
105	WCR0267330	5163.86	WSW
106	WCR0058872	4754.32	NW
107	WCR2019-016878	4972.43	E
108	WCR2022-005187	5085.59	SSW
109	WCR1989-005623	5039.14	S
109	WCR2007-005861	5039.14	S
109	WCR1995-004185	5039.14	S
109	WCR2009-004416	5039.14	S
109	WCR0087397	5039.14	S
109	WCR1986-004342	5039.14	S
109	WCR2006-005399	5039.14	S
109	WCR2009-004408	5039.14	S
109	WCR0010410	5039.14	S
109	WCR0056935	5039.14	S
109	WCR2001-002883	5039.14	S
109	WCR0250139	5039.14	S
109	WCR0202874	5039.14	S
109	WCR2009-004412	5039.14	S
109	WCR1992-007350	5039.14	S
109	WCR2000-004533	5039.14	S
109	WCR1776-001708	5039.14	S
109	WCR1991-009506	5039.14	S
109	WCR1994-006288	5039.14	S
109	WCR0152531	5039.14	S
109	WCR0000084	5039.14	S
109	WCR2006-005402	5039.14	S
109	WCR0181531	5039.14	S
109	WCR2007-004135	5039.14	S
109	WCR0143411	5039.14	S
109	WCR1994-004708	5039.14	S
109	WCR2010-006518	5039.14	S
109	WCR2009-004407	5039.14	S
109	WCR2003-005284	5039.14	S
109	WCR0131643	5039.14	S
109	WCR1991-008605	5039.14	S
109	WCR1987-000403	5039.14	S
109	WCR1990-010820	5039.14	S
109	WCR2009-004414	5039.14	S
109	WCR1992-007034	5039.14	S
109	WCR0291998	5039.14	S
109	WCR2006-005400	5039.14	S
109	WCR1987-000402	5039.14	S

Wells and Additional Sources Summary

109	WCR0228464	5039.14	S
109	WCR2006-005208	5039.14	S
109	WCR0100512	5039.14	S
109	WCR1996-001857	5039.14	S
109	WCR2006-005442	5039.14	S
109	WCR2009-004411	5039.14	S
109	WCR2008-004736	5039.14	S
109	WCR2001-002884	5039.14	S
109	WCR1999-007060	5039.14	S
109	WCR1992-007402	5039.14	S
109	WCR0306455	5039.14	S
109	WCR2006-005443	5039.14	S
109	WCR0069094	5039.14	S
109	WCR0041425	5039.14	S
109	WCR0045531	5039.14	S
109	WCR2001-000212	5039.14	S
109	WCR0016743	5039.14	S
109	WCR1994-006287	5039.14	S
109	WCR2009-004417	5039.14	S
109	WCR0010411	5039.14	S
109	WCR0083979	5039.14	S
109	WCR1992-007403	5039.14	S
109	WCR0258103	5039.14	S
109	WCR0012481	5039.14	S
109	WCR2006-005444	5039.14	S
109	WCR2000-005035	5039.14	S
109	WCR1987-008262	5039.14	S
109	WCR1992-007349	5039.14	S
109	WCR0128118	5039.14	S
109	WCR0265750	5039.14	S
109	WCR1987-003306	5039.14	S
109	WCR0154423	5039.14	S
109	WCR2010-006299	5039.14	S
109	WCR0299693	5039.14	S
109	WCR1998-005159	5039.14	S
109	WCR1996-001855	5039.14	S
109	WCR2000-004402	5039.14	S
109	WCR2006-003610	5039.14	S
109	WCR1991-008649	5039.14	S
109	WCR2009-004406	5039.14	S
109	WCR2006-005403	5039.14	S
109	WCR2003-005286	5039.14	S
109	WCR1995-001019	5039.14	S
109	WCR1988-011398	5039.14	S
109	WCR1984-004393	5039.14	S
109	WCR1776-001707	5039.14	S
109	WCR2000-004535	5039.14	S
109	WCR0129242	5039.14	S
109	WCR0143740	5039.14	S
109	WCR0198635	5039.14	S
109	WCR2009-004415	5039.14	S
109	WCR2009-004392	5039.14	S
109	WCR0157942	5039.14	S
109	WCR1991-008453	5039.14	S
109	WCR0192389	5039.14	S
109	WCR1993-006143	5039.14	S
109	WCR2009-004410	5039.14	S
109	WCR0209557	5039.14	S
109	WCR0111905	5039.14	S
109	WCR0212507	5039.14	S
109	WCR0196467	5039.14	S
109	WCR1993-006144	5039.14	S
109	WCR0070415	5039.14	S
109	WCR1992-007793	5039.14	S
109	WCR0198636	5039.14	S
109	WCR2010-006294	5039.14	S

Wells and Additional Sources Summary

109	WCR2006-006479	5039.14	S
109	WCR2009-004404	5039.14	S
109	WCR2008-004559	5039.14	S
109	WCR0062153	5039.14	S
109	WCR2003-006063	5039.14	S
109	WCR1989-006665	5039.14	S
109	WCR0136419	5039.14	S
109	WCR0311866	5039.14	S
109	WCR2006-005207	5039.14	S
109	WCR2000-004403	5039.14	S
109	WCR2000-004534	5039.14	S
109	WCR0157943	5039.14	S
109	WCR2006-005398	5039.14	S
109	WCR2002-008289	5039.14	S
109	WCR2002-008291	5039.14	S
109	WCR1986-004434	5039.14	S
109	WCR2012-004097	5039.14	S
109	WCR2009-004526	5039.14	S
109	WCR0059741	5039.14	S
109	WCR0321468	5039.14	S
109	WCR2009-004525	5039.14	S
109	WCR0299694	5039.14	S
109	WCR1996-001854	5039.14	S
109	WCR0072557	5039.14	S
109	WCR2007-004136	5039.14	S
109	WCR0241250	5039.14	S
109	WCR1994-006289	5039.14	S
109	WCR0298831	5039.14	S
109	WCR1996-001853	5039.14	S
109	WCR2006-005209	5039.14	S
109	WCR2006-003910	5039.14	S
109	WCR1991-008678	5039.14	S
109	WCR0291997	5039.14	S
109	WCR1986-004344	5039.14	S
109	WCR0230532	5039.14	S
109	WCR1987-008263	5039.14	S
109	WCR0087385	5039.14	S
109	WCR0196466	5039.14	S
109	WCR1988-005216	5039.14	S
109	WCR0102036	5039.14	S
109	WCR2010-004387	5039.14	S
109	WCR2006-005401	5039.14	S
109	WCR0041426	5039.14	S
109	WCR2006-003612	5039.14	S
109	WCR0143412	5039.14	S
109	WCR2002-008290	5039.14	S
109	WCR2009-004405	5039.14	S
109	WCR2006-003732	5039.14	S
109	WCR2006-005445	5039.14	S
109	WCR1985-003350	5039.14	S
109	WCR0094645	5039.14	S
109	WCR1988-006545	5039.14	S
109	WCR1993-006145	5039.14	S
109	WCR0167473	5039.14	S
109	WCR0228463	5039.14	S
109	WCR1988-005217	5039.14	S
109	WCR1987-008264	5039.14	S
109	WCR0032033	5039.14	S
109	WCR2010-004386	5039.14	S
109	WCR1987-003304	5039.14	S
109	WCR1985-002411	5039.14	S
109	WCR2009-004413	5039.14	S
109	WCR1992-007222	5039.14	S
109	WCR0295450	5039.14	S
109	WCR0083978	5039.14	S
109	WCR0000083	5039.14	S

Wells and Additional Sources Summary

109	WCR1996-001856	5039.14	S
109	WCR2006-005446	5039.14	S
109	WCR2003-008922	5039.14	S
109	WCR0269410	5039.14	S
109	WCR0164877	5039.14	S
109	WCR0010412	5039.14	S
109	WCR0235935	5039.14	S
109	WCR2009-004409	5039.14	S
109	WCR2010-005948	5039.14	S
109	WCR1987-008704	5039.14	S
109	WCR1993-001716	5039.14	S
109	WCR1989-003945	5039.14	S
109	WCR0249227	5039.14	S
109	WCR2000-005034	5039.14	S
109	WCR0102548	5039.14	S
109	WCR0072742	5039.14	S
109	WCR0008094	5039.14	S
109	WCR1992-007401	5039.14	S
109	WCR1989-006664	5039.14	S
109	WCR0298830	5039.14	S
109	WCR1988-006546	5039.14	S
109	WCR0270282	5039.14	S
109	WCR1991-008651	5039.14	S
109	WCR0223057	5039.14	S
109	WCR0071076	5039.14	S
109	WCR1992-007792	5039.14	S
109	WCR0164579	5039.14	S
109	WCR1987-003305	5039.14	S
109	WCR1999-002552	5039.14	S
109	WCR0136420	5039.14	S
109	WCR2006-003611	5039.14	S
110	WCR2019-016871	5049.74	E
111	WCR2019-013944	4854.82	NW
112	WCR2019-016875	5098.87	E
113	WCR2004-006477	4991.28	N
114	WCR0131753	5272.36	NW

Wells and Additional Sources Detail Report

Public Water Systems Violations and Enforcement Data

Map Key	Direction	Distance (mi)	Distance (ft)	Elevation (ft)	DB
101	SSE	0.92	4,876.26	98.89	PWSV

Address Line 2:

State Code: CA
Zip Code: 95116-3343
City Name: SAN JOSE
Address Line 1: 517 MCLAUGHLIN AVE
PWS ID: TX1013196
PWS Type Code: TNCWS
PWS Type Description: Transient Non-Community Water System
Primary Source Code: GW
Primary Source Desc: Groundwater
PWS Activity Code: A
PWS Activity Description: Active
PWS Deactivation Date:
Phone Number: 408-406-0703

--Details--

Population Served Count: 175
City Served:
County Served: Harris
State Served: TX
Zip Code Served:

USGS National Water Information System

Map Key	Direction	Distance (mi)	Distance (ft)	Elevation (ft)	DB
51	SW	0.40	2,106.60	91.42	FED USGS

Reporting Agency: USGS California Water Science Center
Site Number: USGS-11172000
Station Name: COYOTE C A SAN JOSE CA
Site Type: Stream
Latitude: 37.34994090000000
Longitude: -121.87467700000000
Date Drilled:
Well Depth:
Well Depth Unit:
Well Hole Depth:
W Hole Depth Unit:
Formation Type:

Map Key	Direction	Distance (mi)	Distance (ft)	Elevation (ft)	DB
---------	-----------	---------------	---------------	----------------	----

Wells and Additional Sources Detail Report

64 SSW 0.62 3,272.29 91.79 FED USGS

Reporting Agency: USGS California Water Science Center
 Site Number: USGS-372044121522501
 Station Name: 007S001E09D002M
 Site Type: Well
 Latitude: 37.34549660000000
 Longitude: -121.87467700000000
 Date Drilled: 19100101
 Well Depth: 605
 Well Depth Unit: ft
 Well Hole Depth:
 W Hole Depth Unit:
 Formation Type:

Map Key	Direction	Distance (mi)	Distance (ft)	Elevation (ft)	DB
65	SSW	0.64	3,362.85	94.71	FED USGS

Reporting Agency: USGS California Water Science Center
 Site Number: USGS-372042121522901
 Station Name: 007S001E09D009M
 Site Type: Well
 Latitude: 37.34522220000000
 Longitude: -121.87472220000000
 Date Drilled: 19611118
 Well Depth: 852
 Well Depth Unit: ft
 Well Hole Depth: 852
 W Hole Depth Unit: ft
 Formation Type:

Map Key	Direction	Distance (mi)	Distance (ft)	Elevation (ft)	DB
66	SSW	0.65	3,448.01	95.88	FED USGS

Reporting Agency: USGS California Water Science Center
 Site Number: USGS-372042121522501
 Station Name: 007S001E09D003M
 Site Type: Well
 Latitude: 37.34491667000000
 Longitude: -121.87466670000000
 Date Drilled:
 Well Depth: 560
 Well Depth Unit: ft
 Well Hole Depth: 698
 W Hole Depth Unit: ft

Wells and Additional Sources Detail Report

Formation Type:

Map Key	Direction	Distance (mi)	Distance (ft)	Elevation (ft)	DB
68	SSW	0.67	3,523.84	94.74	FED USGS

Reporting Agency: USGS California Water Science Center
 Site Number: USGS-372041121522502
 Station Name: 007S001E09D004M
 Site Type: Well
 Latitude: 37.34462440000000
 Longitude: -121.8745659000000
 Date Drilled:
 Well Depth: 698
 Well Depth Unit: ft
 Well Hole Depth:
 W Hole Depth Unit:
 Formation Type:

Map Key	Direction	Distance (mi)	Distance (ft)	Elevation (ft)	DB
70	SSW	0.68	3,576.93	85.75	FED USGS

Reporting Agency: USGS California Water Science Center
 Site Number: USGS-372040121522403
 Station Name: 007S001E09D005M
 Site Type: Well
 Latitude: 37.34435775000000
 Longitude: -121.8743492000000
 Date Drilled:
 Well Depth: 725
 Well Depth Unit: ft
 Well Hole Depth:
 W Hole Depth Unit:
 Formation Type:

Well Completion Reports

Map Key	Direction	Distance (mi)	Distance (ft)	Elevation (ft)	DB
1	-	0.00	0.00	86.88	WATER WELLS

WCR No: WCR1989-009878
 Decimal Latitude: 37.35336
 Decimal Longitude: -121.86877
 Location:
 City: SAN JOSE
 County: Santa Clara
 Location(OSWCR):

Decimal Lat(OSWCR): 37.35336
 Decim Long(OSWCR): -121.86877

Wells and Additional Sources Detail Report

City(OSWCR): SAN JOSE
 County(OSWCR): Santa Clara
 Original Source: California Department of Water Resources - OSWCR(Well Numbers); California Department of Water Resources - Well Completion Reports

Map Key	Direction	Distance (mi)	Distance (ft)	Elevation (ft)	DB
1	-	0.00	0.00	86.88	WATER WELLS

WCR No: WCR2008-002815 Decimal Lat(OSWCR): 37.35336
 Decimal Latitude: 37.35336 Decim Long(OSWCR): -121.86877
 Decimal Longitude: -121.86877
 Location: 1608 LAS PLUMAS AVE
 City: SAN JOSE
 County: Santa Clara
 Location(OSWCR): 1608 LAS PLUMAS AVE
 City(OSWCR): SAN JOSE
 County(OSWCR): Santa Clara
 Original Source: California Department of Water Resources - OSWCR(Well Numbers); California Department of Water Resources - Well Completion Reports

Map Key	Direction	Distance (mi)	Distance (ft)	Elevation (ft)	DB
1	-	0.00	0.00	86.88	WATER WELLS

WCR No: WCR2005-007375 Decimal Lat(OSWCR): 37.35336
 Decimal Latitude: 37.35336 Decim Long(OSWCR): -121.86877
 Decimal Longitude: -121.86877
 Location: 1256 EAST JULIAN ST
 City: SAN JOSE
 County: Santa Clara
 Location(OSWCR): 1256 EAST JULIAN ST
 City(OSWCR): SAN JOSE
 County(OSWCR): Santa Clara
 Original Source: California Department of Water Resources - OSWCR(Well Numbers); California Department of Water Resources - Well Completion Reports

Map Key	Direction	Distance (mi)	Distance (ft)	Elevation (ft)	DB
1	-	0.00	0.00	86.88	WATER WELLS

WCR No: WCR1994-005869 Decimal Lat(OSWCR): 37.35336
 Decimal Latitude: 37.35336 Decim Long(OSWCR): -121.86877
 Decimal Longitude: -121.86877
 Location:
 City: SANJOSE
 County: Santa Clara
 Location(OSWCR):
 City(OSWCR): SANJOSE
 County(OSWCR): Santa Clara

Wells and Additional Sources Detail Report

Original Source: California Department of Water Resources - OSWCR(Well Numbers); California Department of Water Resources - Well Completion Reports

Map Key	Direction	Distance (mi)	Distance (ft)	Elevation (ft)	DB
1	-	0.00	0.00	86.88	WATER WELLS

WCR No: WCR2002-006750 Decimal Lat(OSWCR): 37.35336
 Decimal Latitude: 37.35336 Decim Long(OSWCR): -121.86877
 Decimal Longitude: -121.86877
 Location:
 City: SAN JOSE
 County: Santa Clara
 Location(OSWCR):
 City(OSWCR): SAN JOSE
 County(OSWCR): Santa Clara
 Original Source: California Department of Water Resources - OSWCR(Well Numbers); California Department of Water Resources - Well Completion Reports

Map Key	Direction	Distance (mi)	Distance (ft)	Elevation (ft)	DB
1	-	0.00	0.00	86.88	WATER WELLS

WCR No: WCR1999-002899 Decimal Lat(OSWCR): 37.35336
 Decimal Latitude: 37.35336 Decim Long(OSWCR): -121.86877
 Decimal Longitude: -121.86877
 Location:
 City: SAN JOSE
 County: Santa Clara
 Location(OSWCR):
 City(OSWCR): SAN JOSE
 County(OSWCR): Santa Clara
 Original Source: California Department of Water Resources - OSWCR(Well Numbers); California Department of Water Resources - Well Completion Reports

Map Key	Direction	Distance (mi)	Distance (ft)	Elevation (ft)	DB
1	-	0.00	0.00	86.88	WATER WELLS

WCR No: WCR1992-007728 Decimal Lat(OSWCR): 37.35336
 Decimal Latitude: 37.35336 Decim Long(OSWCR): -121.86877
 Decimal Longitude: -121.86877
 Location:
 City: SAN JOSE
 County: Santa Clara
 Location(OSWCR):
 City(OSWCR): SAN JOSE
 County(OSWCR): Santa Clara
 Original Source: California Department of Water Resources - OSWCR(Well Numbers); California Department of Water Resources - Well Completion Reports

Wells and Additional Sources Detail Report

Map Key	Direction	Distance (mi)	Distance (ft)	Elevation (ft)	DB
1	-	0.00	0.00	86.88	WATER WELLS

WCR No: WCR2007-005720 Decimal Lat(OSWCR): 37.35336
 Decimal Latitude: 37.35336 Decim Long(OSWCR): -121.86877
 Decimal Longitude: -121.86877
 Location: 85-87 30TH ST
 City: SAN JOSE
 County: Santa Clara
 Location(OSWCR): 85-87 30TH ST
 City(OSWCR): SAN JOSE
 County(OSWCR): Santa Clara
 Original Source: California Department of Water Resources - OSWCR(Well Numbers); California Department of Water Resources - Well Completion Reports

Map Key	Direction	Distance (mi)	Distance (ft)	Elevation (ft)	DB
1	-	0.00	0.00	86.88	WATER WELLS

WCR No: WCR2000-007224 Decimal Lat(OSWCR): 37.35336
 Decimal Latitude: 37.35336 Decim Long(OSWCR): -121.86877
 Decimal Longitude: -121.86877
 Location:
 City: SAN JOSE
 County: Santa Clara
 Location(OSWCR):
 City(OSWCR): SAN JOSE
 County(OSWCR): Santa Clara
 Original Source: California Department of Water Resources - OSWCR(Well Numbers); California Department of Water Resources - Well Completion Reports

Map Key	Direction	Distance (mi)	Distance (ft)	Elevation (ft)	DB
1	-	0.00	0.00	86.88	WATER WELLS

WCR No: WCR1987-003207 Decimal Lat(OSWCR): 37.35336
 Decimal Latitude: 37.35336 Decim Long(OSWCR): -121.86877
 Decimal Longitude: -121.86877
 Location:
 City: SAN JOSE
 County: Santa Clara
 Location(OSWCR):
 City(OSWCR): SAN JOSE
 County(OSWCR): Santa Clara
 Original Source: California Department of Water Resources - OSWCR(Well Numbers); California Department of Water Resources - Well Completion Reports

Map Key	Direction	Distance (mi)	Distance (ft)	Elevation (ft)	DB
---------	-----------	---------------	---------------	----------------	----

Wells and Additional Sources Detail Report

1	-	0.00	0.00	86.88	WATER WELLS
----------	---	------	------	-------	-------------

WCR No:	WCR2015-000114	Decimal Lat(OSWCR):	37.35336
Decimal Latitude:	37.35336	Decim Long(OSWCR):	-121.86877
Decimal Longitude:	-121.86877		
Location:	1655 MCKEE RD		
City:	SAN JOSE		
County:	Santa Clara		
Location(OSWCR):	1655 MCKEE RD		
City(OSWCR):	SAN JOSE		
County(OSWCR):	Santa Clara		
Original Source:	California Department of Water Resources - OSWCR(Well Numbers); California Department of Water Resources - Well Completion Reports		

Map Key	Direction	Distance (mi)	Distance (ft)	Elevation (ft)	DB
1	-	0.00	0.00	86.88	WATER WELLS

WCR No:	WCR1985-002710	Decimal Lat(OSWCR):	37.35336
Decimal Latitude:	37.35336	Decim Long(OSWCR):	-121.86877
Decimal Longitude:	-121.86877		
Location:			
City:	SAN JOSE		
County:	Santa Clara		
Location(OSWCR):			
City(OSWCR):	SAN JOSE		
County(OSWCR):	Santa Clara		
Original Source:	California Department of Water Resources - OSWCR(Well Numbers); California Department of Water Resources - Well Completion Reports		

Map Key	Direction	Distance (mi)	Distance (ft)	Elevation (ft)	DB
1	-	0.00	0.00	86.88	WATER WELLS

WCR No:	WCR0286859	Decimal Lat(OSWCR):	37.35336
Decimal Latitude:	37.35336	Decim Long(OSWCR):	-121.86877
Decimal Longitude:	-121.86877		
Location:			
City:			
County:	Santa Clara		
Location(OSWCR):			
City(OSWCR):			
County(OSWCR):	Santa Clara		
Original Source:	California Department of Water Resources - OSWCR(Well Numbers); California Department of Water Resources - Well Completion Reports		

Map Key	Direction	Distance (mi)	Distance (ft)	Elevation (ft)	DB
1	-	0.00	0.00	86.88	WATER WELLS

Wells and Additional Sources Detail Report

WCR No: WCR2007-006036 Decimal Lat(OSWCR): 37.35336
 Decimal Latitude: 37.35336 Decim Long(OSWCR): -121.86877
 Decimal Longitude: -121.86877
 Location: 125 N 30TH ST
 City: SAN JOSE
 County: Santa Clara
 Location(OSWCR): 125 N 30TH ST
 City(OSWCR): SAN JOSE
 County(OSWCR): Santa Clara
 Original Source: California Department of Water Resources - OSWCR(Well Numbers); California Department of Water Resources - Well Completion Reports

Map Key	Direction	Distance (mi)	Distance (ft)	Elevation (ft)	DB
1	-	0.00	0.00	86.88	WATER WELLS

WCR No: WCR1994-004793 Decimal Lat(OSWCR): 37.35336
 Decimal Latitude: 37.35336 Decim Long(OSWCR): -121.86877
 Decimal Longitude: -121.86877
 Location:
 City: SAN JOSE
 County: Santa Clara
 Location(OSWCR):
 City(OSWCR): SAN JOSE
 County(OSWCR): Santa Clara
 Original Source: California Department of Water Resources - OSWCR(Well Numbers); California Department of Water Resources - Well Completion Reports

Map Key	Direction	Distance (mi)	Distance (ft)	Elevation (ft)	DB
1	-	0.00	0.00	86.88	WATER WELLS

WCR No: WCR0183767 Decimal Lat(OSWCR): 37.35336
 Decimal Latitude: 37.35336 Decim Long(OSWCR): -121.86877
 Decimal Longitude: -121.86877
 Location:
 City:
 County: Santa Clara
 Location(OSWCR):
 City(OSWCR):
 County(OSWCR): Santa Clara
 Original Source: California Department of Water Resources - OSWCR(Well Numbers); California Department of Water Resources - Well Completion Reports

Map Key	Direction	Distance (mi)	Distance (ft)	Elevation (ft)	DB
1	-	0.00	0.00	86.88	WATER WELLS

Wells and Additional Sources Detail Report

WCR No: WCR1992-007726 Decimal Lat(OSWCR): 37.35336
 Decimal Latitude: 37.35336 Decim Long(OSWCR): -121.86877
 Decimal Longitude: -121.86877
 Location:
 City: SAN JOSE
 County: Santa Clara
 Location(OSWCR):
 City(OSWCR): SAN JOSE
 County(OSWCR): Santa Clara
 Original Source: California Department of Water Resources - OSWCR(Well Numbers); California Department of Water Resources - Well Completion Reports

Map Key	Direction	Distance (mi)	Distance (ft)	Elevation (ft)	DB
1	-	0.00	0.00	86.88	WATER WELLS

WCR No: WCR1983-003390 Decimal Lat(OSWCR): 37.35336
 Decimal Latitude: 37.35336 Decim Long(OSWCR): -121.86877
 Decimal Longitude: -121.86877
 Location:
 City: SAN JOSE
 County: Santa Clara
 Location(OSWCR):
 City(OSWCR): SAN JOSE
 County(OSWCR): Santa Clara
 Original Source: California Department of Water Resources - OSWCR(Well Numbers); California Department of Water Resources - Well Completion Reports

Map Key	Direction	Distance (mi)	Distance (ft)	Elevation (ft)	DB
1	-	0.00	0.00	86.88	WATER WELLS

WCR No: WCR1989-009879 Decimal Lat(OSWCR): 37.35336
 Decimal Latitude: 37.35336 Decim Long(OSWCR): -121.86877
 Decimal Longitude: -121.86877
 Location:
 City: SAN JOSE
 County: Santa Clara
 Location(OSWCR):
 City(OSWCR): SAN JOSE
 County(OSWCR): Santa Clara
 Original Source: California Department of Water Resources - OSWCR(Well Numbers); California Department of Water Resources - Well Completion Reports

Map Key	Direction	Distance (mi)	Distance (ft)	Elevation (ft)	DB
1	-	0.00	0.00	86.88	WATER WELLS

WCR No: WCR2007-005722 Decimal Lat(OSWCR): 37.35336
 Decimal Latitude: 37.35336 Decim Long(OSWCR): -121.86877

Wells and Additional Sources Detail Report

Decimal Longitude: -121.86877
 Location: 85-87 N 30TH ST
 City: SAN JOSE
 County: Santa Clara
 Location(OSWCR): 85-87 N 30TH ST
 City(OSWCR): SAN JOSE
 County(OSWCR): Santa Clara
 Original Source: California Department of Water Resources - OSWCR(Well Numbers); California Department of Water Resources - Well Completion Reports

Map Key	Direction	Distance (mi)	Distance (ft)	Elevation (ft)	DB
1	-	0.00	0.00	86.88	WATER WELLS

WCR No: WCR2001-005993 Decimal Lat(OSWCR): 37.35336
 Decimal Latitude: 37.35336 Decim Long(OSWCR): -121.86877
 Decimal Longitude: -121.86877
 Location:
 City: SAN JOSE
 County: Santa Clara
 Location(OSWCR):
 City(OSWCR): SAN JOSE
 County(OSWCR): Santa Clara
 Original Source: California Department of Water Resources - OSWCR(Well Numbers); California Department of Water Resources - Well Completion Reports

Map Key	Direction	Distance (mi)	Distance (ft)	Elevation (ft)	DB
1	-	0.00	0.00	86.88	WATER WELLS

WCR No: WCR2001-005995 Decimal Lat(OSWCR): 37.35336
 Decimal Latitude: 37.35336 Decim Long(OSWCR): -121.86877
 Decimal Longitude: -121.86877
 Location:
 City: SAN JOSE
 County: Santa Clara
 Location(OSWCR):
 City(OSWCR): SAN JOSE
 County(OSWCR): Santa Clara
 Original Source: California Department of Water Resources - OSWCR(Well Numbers); California Department of Water Resources - Well Completion Reports

Map Key	Direction	Distance (mi)	Distance (ft)	Elevation (ft)	DB
1	-	0.00	0.00	86.88	WATER WELLS

WCR No: WCR0174337 Decimal Lat(OSWCR): 37.35336
 Decimal Latitude: 37.35336 Decim Long(OSWCR): -121.86877
 Decimal Longitude: -121.86877
 Location:

Wells and Additional Sources Detail Report

City:
 County: Santa Clara
 Location(OSWCR):
 City(OSWCR):
 County(OSWCR): Santa Clara
 Original Source: California Department of Water Resources - OSWCR(Well Numbers); California Department of Water Resources - Well Completion Reports

Map Key	Direction	Distance (mi)	Distance (ft)	Elevation (ft)	DB
1	-	0.00	0.00	86.88	WATER WELLS

WCR No: WCR2002-006744 Decimal Lat(OSWCR): 37.35336
 Decimal Latitude: 37.35336 Decim Long(OSWCR): -121.86877
 Decimal Longitude: -121.86877
 Location:
 City: SAN JOSE
 County: Santa Clara
 Location(OSWCR):
 City(OSWCR): SAN JOSE
 County(OSWCR): Santa Clara
 Original Source: California Department of Water Resources - OSWCR(Well Numbers); California Department of Water Resources - Well Completion Reports

Map Key	Direction	Distance (mi)	Distance (ft)	Elevation (ft)	DB
1	-	0.00	0.00	86.88	WATER WELLS

WCR No: WCR2005-008202 Decimal Lat(OSWCR): 37.35336
 Decimal Latitude: 37.35336 Decim Long(OSWCR): -121.86877
 Decimal Longitude: -121.86877
 Location: 1256 E JULIAM AVENUE
 City: SAN JOSE
 County: Santa Clara
 Location(OSWCR): 1256 E JULIAM AVENUE
 City(OSWCR): SAN JOSE
 County(OSWCR): Santa Clara
 Original Source: California Department of Water Resources - OSWCR(Well Numbers); California Department of Water Resources - Well Completion Reports

Map Key	Direction	Distance (mi)	Distance (ft)	Elevation (ft)	DB
1	-	0.00	0.00	86.88	WATER WELLS

WCR No: WCR1998-001682 Decimal Lat(OSWCR): 37.35336
 Decimal Latitude: 37.35336 Decim Long(OSWCR): -121.86877
 Decimal Longitude: -121.86877
 Location:
 City: SAN JOSE
 County: Santa Clara

Wells and Additional Sources Detail Report

Location(OSWCR):
 City(OSWCR): SAN JOSE
 County(OSWCR): Santa Clara
 Original Source: California Department of Water Resources - OSWCR(Well Numbers); California Department of Water Resources - Well Completion Reports

Map Key	Direction	Distance (mi)	Distance (ft)	Elevation (ft)	DB
1	-	0.00	0.00	86.88	WATER WELLS

WCR No: WCR2006-000514 Decimal Lat(OSWCR): 37.35336
 Decimal Latitude: 37.35336 Decim Long(OSWCR): -121.86877
 Decimal Longitude: -121.86877
 Location: 1590 MCKEE ROAD
 City: SAN JOSE
 County: Santa Clara
 Location(OSWCR): 1590 MCKEE ROAD
 City(OSWCR): SAN JOSE
 County(OSWCR): Santa Clara
 Original Source: California Department of Water Resources - OSWCR(Well Numbers); California Department of Water Resources - Well Completion Reports

Map Key	Direction	Distance (mi)	Distance (ft)	Elevation (ft)	DB
1	-	0.00	0.00	86.88	WATER WELLS

WCR No: WCR1991-009512 Decimal Lat(OSWCR): 37.35336
 Decimal Latitude: 37.35336 Decim Long(OSWCR): -121.86877
 Decimal Longitude: -121.86877
 Location:
 City: SAN JOSE
 County: Santa Clara
 Location(OSWCR):
 City(OSWCR): SAN JOSE
 County(OSWCR): Santa Clara
 Original Source: California Department of Water Resources - OSWCR(Well Numbers); California Department of Water Resources - Well Completion Reports

Map Key	Direction	Distance (mi)	Distance (ft)	Elevation (ft)	DB
1	-	0.00	0.00	86.88	WATER WELLS

WCR No: WCR2001-002898 Decimal Lat(OSWCR): 37.35336
 Decimal Latitude: 37.35336 Decim Long(OSWCR): -121.86877
 Decimal Longitude: -121.86877
 Location:
 City: SAN JOSE
 County: Santa Clara
 Location(OSWCR):
 City(OSWCR): SAN JOSE

Wells and Additional Sources Detail Report

County(OSWCR): Santa Clara
 Original Source: California Department of Water Resources - OSWCR(Well Numbers); California Department of Water Resources - Well Completion Reports

Map Key	Direction	Distance (mi)	Distance (ft)	Elevation (ft)	DB
1	-	0.00	0.00	86.88	WATER WELLS

WCR No: WCR1991-007440 Decimal Lat(OSWCR): 37.35336
 Decimal Latitude: 37.35336 Decim Long(OSWCR): -121.86877
 Decimal Longitude: -121.86877
 Location:
 City: SAN JOSE
 County: Santa Clara
 Location(OSWCR):
 City(OSWCR): SAN JOSE
 County(OSWCR): Santa Clara
 Original Source: California Department of Water Resources - OSWCR(Well Numbers); California Department of Water Resources - Well Completion Reports

Map Key	Direction	Distance (mi)	Distance (ft)	Elevation (ft)	DB
1	-	0.00	0.00	86.88	WATER WELLS

WCR No: WCR0283780 Decimal Lat(OSWCR): 37.35336
 Decimal Latitude: 37.35336 Decim Long(OSWCR): -121.86877
 Decimal Longitude: -121.86877
 Location:
 City:
 County: Santa Clara
 Location(OSWCR):
 City(OSWCR):
 County(OSWCR): Santa Clara
 Original Source: California Department of Water Resources - OSWCR(Well Numbers); California Department of Water Resources - Well Completion Reports

Map Key	Direction	Distance (mi)	Distance (ft)	Elevation (ft)	DB
1	-	0.00	0.00	86.88	WATER WELLS

WCR No: WCR2009-006454 Decimal Lat(OSWCR): 37.35336
 Decimal Latitude: 37.35336 Decim Long(OSWCR): -121.86877
 Decimal Longitude: -121.86877
 Location: 1598 ALUM ROCK AVE
 City: SAN JOSE
 County: Santa Clara
 Location(OSWCR): 1598 ALUM ROCK AVE
 City(OSWCR): SAN JOSE
 County(OSWCR): Santa Clara
 Original Source: California Department of Water Resources - OSWCR(Well Numbers); California Department of Water Resources - Well Completion Reports

Wells and Additional Sources Detail Report

Resources - Well Completion Reports

Map Key	Direction	Distance (mi)	Distance (ft)	Elevation (ft)	DB
1	-	0.00	0.00	86.88	WATER WELLS

WCR No: WCR0068349 Decimal Lat(OSWCR): 37.35336
 Decimal Latitude: 37.35336 Decim Long(OSWCR): -121.86877
 Decimal Longitude: -121.86877
 Location:
 City:
 County: Santa Clara
 Location(OSWCR):
 City(OSWCR):
 County(OSWCR): Santa Clara
 Original Source: California Department of Water Resources - OSWCR(Well Numbers); California Department of Water Resources - Well Completion Reports

Map Key	Direction	Distance (mi)	Distance (ft)	Elevation (ft)	DB
1	-	0.00	0.00	86.88	WATER WELLS

WCR No: WCR2006-000510 Decimal Lat(OSWCR): 37.35336
 Decimal Latitude: 37.35336 Decim Long(OSWCR): -121.86877
 Decimal Longitude: -121.86877
 Location: ANN DARLING SCHOOL
 City: SAN JOSE
 County: Santa Clara
 Location(OSWCR): ANN DARLING SCHOOL
 City(OSWCR): SAN JOSE
 County(OSWCR): Santa Clara
 Original Source: California Department of Water Resources - OSWCR(Well Numbers); California Department of Water Resources - Well Completion Reports

Map Key	Direction	Distance (mi)	Distance (ft)	Elevation (ft)	DB
1	-	0.00	0.00	86.88	WATER WELLS

WCR No: WCR1998-004648 Decimal Lat(OSWCR): 37.35336
 Decimal Latitude: 37.35336 Decim Long(OSWCR): -121.86877
 Decimal Longitude: -121.86877
 Location:
 City: SAN JOSE
 County: Santa Clara
 Location(OSWCR):
 City(OSWCR): SAN JOSE
 County(OSWCR): Santa Clara
 Original Source: California Department of Water Resources - OSWCR(Well Numbers); California Department of Water Resources - Well Completion Reports

Wells and Additional Sources Detail Report

Map Key	Direction	Distance (mi)	Distance (ft)	Elevation (ft)	DB
1	-	0.00	0.00	86.88	WATER WELLS

WCR No: WCR0006779 Decimal Lat(OSWCR): 37.35336
 Decimal Latitude: 37.35336 Decim Long(OSWCR): -121.86877
 Decimal Longitude: -121.86877
 Location:
 City:
 County: Santa Clara
 Location(OSWCR):
 City(OSWCR):
 County(OSWCR): Santa Clara
 Original Source: California Department of Water Resources - OSWCR(Well Numbers); California Department of Water Resources - Well Completion Reports

Map Key	Direction	Distance (mi)	Distance (ft)	Elevation (ft)	DB
1	-	0.00	0.00	86.88	WATER WELLS

WCR No: WCR1998-006074 Decimal Lat(OSWCR): 37.35336
 Decimal Latitude: 37.35336 Decim Long(OSWCR): -121.86877
 Decimal Longitude: -121.86877
 Location:
 City: SAN JOSE
 County: Santa Clara
 Location(OSWCR):
 City(OSWCR): SAN JOSE
 County(OSWCR): Santa Clara
 Original Source: California Department of Water Resources - OSWCR(Well Numbers); California Department of Water Resources - Well Completion Reports

Map Key	Direction	Distance (mi)	Distance (ft)	Elevation (ft)	DB
1	-	0.00	0.00	86.88	WATER WELLS

WCR No: WCR0297474 Decimal Lat(OSWCR): 37.35336
 Decimal Latitude: 37.35336 Decim Long(OSWCR): -121.86877
 Decimal Longitude: -121.86877
 Location:
 City:
 County: Santa Clara
 Location(OSWCR):
 City(OSWCR):
 County(OSWCR): Santa Clara
 Original Source: California Department of Water Resources - OSWCR(Well Numbers); California Department of Water Resources - Well Completion Reports

Map Key	Direction	Distance (mi)	Distance (ft)	Elevation (ft)	DB
---------	-----------	---------------	---------------	----------------	----

Wells and Additional Sources Detail Report

1	-	0.00	0.00	86.88	WATER WELLS
---	---	------	------	-------	-------------

WCR No:	WCR2006-000512	Decimal Lat(OSWCR):	37.35336
Decimal Latitude:	37.35336	Decim Long(OSWCR):	-121.86877
Decimal Longitude:	-121.86877		
Location:	1570 MCKEE ROAD		
City:	SAN JOSE		
County:	Santa Clara		
Location(OSWCR):	1570 MCKEE ROAD		
City(OSWCR):	SAN JOSE		
County(OSWCR):	Santa Clara		
Original Source:	California Department of Water Resources - OSWCR(Well Numbers); California Department of Water Resources - Well Completion Reports		

Map Key	Direction	Distance (mi)	Distance (ft)	Elevation (ft)	DB
1	-	0.00	0.00	86.88	WATER WELLS

WCR No:	WCR2003-005217	Decimal Lat(OSWCR):	37.35336
Decimal Latitude:	37.35336	Decim Long(OSWCR):	-121.86877
Decimal Longitude:	-121.86877		
Location:			
City:	SAN JOSE		
County:	Santa Clara		
Location(OSWCR):			
City(OSWCR):	SAN JOSE		
County(OSWCR):	Santa Clara		
Original Source:	California Department of Water Resources - OSWCR(Well Numbers); California Department of Water Resources - Well Completion Reports		

Map Key	Direction	Distance (mi)	Distance (ft)	Elevation (ft)	DB
1	-	0.00	0.00	86.88	WATER WELLS

WCR No:	WCR1999-002898	Decimal Lat(OSWCR):	37.35336
Decimal Latitude:	37.35336	Decim Long(OSWCR):	-121.86877
Decimal Longitude:	-121.86877		
Location:			
City:	SAN JOSE		
County:	Santa Clara		
Location(OSWCR):			
City(OSWCR):	SAN JOSE		
County(OSWCR):	Santa Clara		
Original Source:	California Department of Water Resources - OSWCR(Well Numbers); California Department of Water Resources - Well Completion Reports		

Map Key	Direction	Distance (mi)	Distance (ft)	Elevation (ft)	DB
1	-	0.00	0.00	86.88	WATER WELLS

Wells and Additional Sources Detail Report

WCR No: WCR1992-010059 Decimal Lat(OSWCR): 37.35336
 Decimal Latitude: 37.35336 Decim Long(OSWCR): -121.86877
 Decimal Longitude: -121.86877
 Location:
 City: SAN JOSE
 County: Santa Clara
 Location(OSWCR):
 City(OSWCR): SAN JOSE
 County(OSWCR): Santa Clara
 Original Source: California Department of Water Resources - OSWCR(Well Numbers); California Department of Water Resources - Well Completion Reports

Map Key	Direction	Distance (mi)	Distance (ft)	Elevation (ft)	DB
1	-	0.00	0.00	86.88	WATER WELLS

WCR No: WCR2001-003911 Decimal Lat(OSWCR): 37.35336
 Decimal Latitude: 37.35336 Decim Long(OSWCR): -121.86877
 Decimal Longitude: -121.86877
 Location:
 City: SAN JOSE
 County: Santa Clara
 Location(OSWCR):
 City(OSWCR): SAN JOSE
 County(OSWCR): Santa Clara
 Original Source: California Department of Water Resources - OSWCR(Well Numbers); California Department of Water Resources - Well Completion Reports

Map Key	Direction	Distance (mi)	Distance (ft)	Elevation (ft)	DB
1	-	0.00	0.00	86.88	WATER WELLS

WCR No: WCR2007-006040 Decimal Lat(OSWCR): 37.35336
 Decimal Latitude: 37.35336 Decim Long(OSWCR): -121.86877
 Decimal Longitude: -121.86877
 Location: 125 N 30TH ST
 City: SAN JOSE
 County: Santa Clara
 Location(OSWCR): 125 N 30TH ST
 City(OSWCR): SAN JOSE
 County(OSWCR): Santa Clara
 Original Source: California Department of Water Resources - OSWCR(Well Numbers); California Department of Water Resources - Well Completion Reports

Map Key	Direction	Distance (mi)	Distance (ft)	Elevation (ft)	DB
1	-	0.00	0.00	86.88	WATER WELLS

WCR No: WCR1991-007703 Decimal Lat(OSWCR): 37.35336

Wells and Additional Sources Detail Report

Decimal Latitude: 37.35336 Decim Long(OSWCR): -121.86877
 Decimal Longitude: -121.86877
 Location:
 City: SAN JOSE
 County: Santa Clara
 Location(OSWCR):
 City(OSWCR): SAN JOSE
 County(OSWCR): Santa Clara
 Original Source: California Department of Water Resources - OSWCR(Well Numbers); California Department of Water Resources - Well Completion Reports

Map Key	Direction	Distance (mi)	Distance (ft)	Elevation (ft)	DB
1	-	0.00	0.00	86.88	WATER WELLS

WCR No: WCR0126124 Decimal Lat(OSWCR): 37.35336
 Decimal Latitude: 37.35336 Decim Long(OSWCR): -121.86877
 Decimal Longitude: -121.86877
 Location:
 City:
 County: Santa Clara
 Location(OSWCR):
 City(OSWCR):
 County(OSWCR): Santa Clara
 Original Source: California Department of Water Resources - OSWCR(Well Numbers); California Department of Water Resources - Well Completion Reports

Map Key	Direction	Distance (mi)	Distance (ft)	Elevation (ft)	DB
1	-	0.00	0.00	86.88	WATER WELLS

WCR No: WCR1998-004649 Decimal Lat(OSWCR): 37.35336
 Decimal Latitude: 37.35336 Decim Long(OSWCR): -121.86877
 Decimal Longitude: -121.86877
 Location:
 City: SAN JOSE
 County: Santa Clara
 Location(OSWCR):
 City(OSWCR): SAN JOSE
 County(OSWCR): Santa Clara
 Original Source: California Department of Water Resources - OSWCR(Well Numbers); California Department of Water Resources - Well Completion Reports

Map Key	Direction	Distance (mi)	Distance (ft)	Elevation (ft)	DB
1	-	0.00	0.00	86.88	WATER WELLS

WCR No: WCR0170882 Decimal Lat(OSWCR): 37.35336
 Decimal Latitude: 37.35336 Decim Long(OSWCR): -121.86877
 Decimal Longitude: -121.86877

Wells and Additional Sources Detail Report

Location:

City:

County: Santa Clara

Location(OSWCR):

City(OSWCR):

County(OSWCR): Santa Clara

Original Source: California Department of Water Resources - OSWCR(Well Numbers); California Department of Water Resources - Well Completion Reports

Map Key	Direction	Distance (mi)	Distance (ft)	Elevation (ft)	DB
1	-	0.00	0.00	86.88	WATER WELLS

WCR No: WCR1992-007729

Decimal Lat(OSWCR): 37.35336

Decimal Latitude: 37.35336

Decim Long(OSWCR): -121.86877

Decimal Longitude: -121.86877

Location:

City: SAN JOSE

County: Santa Clara

Location(OSWCR):

City(OSWCR): SAN JOSE

County(OSWCR): Santa Clara

Original Source: California Department of Water Resources - OSWCR(Well Numbers); California Department of Water Resources - Well Completion Reports

Map Key	Direction	Distance (mi)	Distance (ft)	Elevation (ft)	DB
1	-	0.00	0.00	86.88	WATER WELLS

WCR No: WCR2015-000110

Decimal Lat(OSWCR): 37.35336

Decimal Latitude: 37.35336

Decim Long(OSWCR): -121.86877

Decimal Longitude: -121.86877

Location: 1655 MCKEE RD

City: SAN JOSE

County: Santa Clara

Location(OSWCR): 1655 MCKEE RD

City(OSWCR): SAN JOSE

County(OSWCR): Santa Clara

Original Source: California Department of Water Resources - OSWCR(Well Numbers); California Department of Water Resources - Well Completion Reports

Map Key	Direction	Distance (mi)	Distance (ft)	Elevation (ft)	DB
1	-	0.00	0.00	86.88	WATER WELLS

WCR No: WCR0260232

Decimal Lat(OSWCR): 37.35336

Decimal Latitude: 37.35336

Decim Long(OSWCR): -121.86877

Decimal Longitude: -121.86877

Location:

City:

Wells and Additional Sources Detail Report

County: Santa Clara
 Location(OSWCR):
 City(OSWCR):
 County(OSWCR): Santa Clara
 Original Source: California Department of Water Resources - OSWCR(Well Numbers); California Department of Water Resources - Well Completion Reports

Map Key	Direction	Distance (mi)	Distance (ft)	Elevation (ft)	DB
1	-	0.00	0.00	86.88	WATER WELLS

WCR No: WCR0113535
 Decimal Latitude: 37.35336
 Decimal Longitude: -121.86877
 Location:
 City:
 County: Santa Clara
 Location(OSWCR):
 City(OSWCR):
 County(OSWCR): Santa Clara
 Original Source: California Department of Water Resources - OSWCR(Well Numbers); California Department of Water Resources - Well Completion Reports

Map Key	Direction	Distance (mi)	Distance (ft)	Elevation (ft)	DB
1	-	0.00	0.00	86.88	WATER WELLS

WCR No: WCR1998-005448
 Decimal Latitude: 37.35336
 Decimal Longitude: -121.86877
 Location:
 City: SAN JOSE
 County: Santa Clara
 Location(OSWCR):
 City(OSWCR): SAN JOSE
 County(OSWCR): Santa Clara
 Original Source: California Department of Water Resources - OSWCR(Well Numbers); California Department of Water Resources - Well Completion Reports

Map Key	Direction	Distance (mi)	Distance (ft)	Elevation (ft)	DB
1	-	0.00	0.00	86.88	WATER WELLS

WCR No: WCR2006-000511
 Decimal Latitude: 37.35336
 Decimal Longitude: -121.86877
 Location:
 City: SAN JOSE
 County: Santa Clara
 Location(OSWCR):

Wells and Additional Sources Detail Report

City(OSWCR): SAN JOSE
 County(OSWCR): Santa Clara
 Original Source: California Department of Water Resources - OSWCR(Well Numbers); California Department of Water Resources - Well Completion Reports

Map Key	Direction	Distance (mi)	Distance (ft)	Elevation (ft)	DB
1	-	0.00	0.00	86.88	WATER WELLS

WCR No: WCR1983-003389 Decimal Lat(OSWCR): 37.35336
 Decimal Latitude: 37.35336 Decim Long(OSWCR): -121.86877
 Decimal Longitude: -121.86877
 Location:
 City: SAN JOSE
 County: Santa Clara
 Location(OSWCR):
 City(OSWCR): SAN JOSE
 County(OSWCR): Santa Clara
 Original Source: California Department of Water Resources - OSWCR(Well Numbers); California Department of Water Resources - Well Completion Reports

Map Key	Direction	Distance (mi)	Distance (ft)	Elevation (ft)	DB
1	-	0.00	0.00	86.88	WATER WELLS

WCR No: WCR1991-007508 Decimal Lat(OSWCR): 37.35336
 Decimal Latitude: 37.35336 Decim Long(OSWCR): -121.86877
 Decimal Longitude: -121.86877
 Location:
 City: SAN JOSE
 County: Santa Clara
 Location(OSWCR):
 City(OSWCR): SAN JOSE
 County(OSWCR): Santa Clara
 Original Source: California Department of Water Resources - OSWCR(Well Numbers); California Department of Water Resources - Well Completion Reports

Map Key	Direction	Distance (mi)	Distance (ft)	Elevation (ft)	DB
1	-	0.00	0.00	86.88	WATER WELLS

WCR No: WCR1992-010060 Decimal Lat(OSWCR): 37.35336
 Decimal Latitude: 37.35336 Decim Long(OSWCR): -121.86877
 Decimal Longitude: -121.86877
 Location:
 City: SAN JOSE
 County: Santa Clara
 Location(OSWCR):
 City(OSWCR): SAN JOSE
 County(OSWCR): Santa Clara

Wells and Additional Sources Detail Report

Original Source: California Department of Water Resources - OSWCR(Well Numbers); California Department of Water Resources - Well Completion Reports

Map Key	Direction	Distance (mi)	Distance (ft)	Elevation (ft)	DB
1	-	0.00	0.00	86.88	WATER WELLS

WCR No: WCR1996-002171 Decimal Lat(OSWCR): 37.35336
 Decimal Latitude: 37.35336 Decim Long(OSWCR): -121.86877
 Decimal Longitude: -121.86877
 Location:
 City: SAN JOSE
 County: Santa Clara
 Location(OSWCR):
 City(OSWCR): SAN JOSE
 County(OSWCR): Santa Clara
 Original Source: California Department of Water Resources - OSWCR(Well Numbers); California Department of Water Resources - Well Completion Reports

Map Key	Direction	Distance (mi)	Distance (ft)	Elevation (ft)	DB
1	-	0.00	0.00	86.88	WATER WELLS

WCR No: WCR0081363 Decimal Lat(OSWCR): 37.35336
 Decimal Latitude: 37.35336 Decim Long(OSWCR): -121.86877
 Decimal Longitude: -121.86877
 Location:
 City:
 County: Santa Clara
 Location(OSWCR):
 City(OSWCR):
 County(OSWCR): Santa Clara
 Original Source: California Department of Water Resources - OSWCR(Well Numbers); California Department of Water Resources - Well Completion Reports

Map Key	Direction	Distance (mi)	Distance (ft)	Elevation (ft)	DB
1	-	0.00	0.00	86.88	WATER WELLS

WCR No: WCR2008-004906 Decimal Lat(OSWCR): 37.35336
 Decimal Latitude: 37.35336 Decim Long(OSWCR): -121.86877
 Decimal Longitude: -121.86877
 Location: 1390 FIVE WOUNDS LANE
 City: SAN JOSE
 County: Santa Clara
 Location(OSWCR): 1390 FIVE WOUNDS LANE
 City(OSWCR): SAN JOSE
 County(OSWCR): Santa Clara
 Original Source: California Department of Water Resources - OSWCR(Well Numbers); California Department of Water Resources - Well Completion Reports

Wells and Additional Sources Detail Report

Map Key	Direction	Distance (mi)	Distance (ft)	Elevation (ft)	DB
1	-	0.00	0.00	86.88	WATER WELLS

WCR No: WCR2015-000109 Decimal Lat(OSWCR): 37.35336
 Decimal Latitude: 37.35336 Decim Long(OSWCR): -121.86877
 Decimal Longitude: -121.86877
 Location: 1655 MCKEE RD
 City: SAN JOSE
 County: Santa Clara
 Location(OSWCR): 1655 MCKEE RD
 City(OSWCR): SAN JOSE
 County(OSWCR): Santa Clara
 Original Source: California Department of Water Resources - OSWCR(Well Numbers); California Department of Water Resources - Well Completion Reports

Map Key	Direction	Distance (mi)	Distance (ft)	Elevation (ft)	DB
1	-	0.00	0.00	86.88	WATER WELLS

WCR No: WCR2000-003335 Decimal Lat(OSWCR): 37.35336
 Decimal Latitude: 37.35336 Decim Long(OSWCR): -121.86877
 Decimal Longitude: -121.86877
 Location:
 City: SAN JOSE
 County: Santa Clara
 Location(OSWCR):
 City(OSWCR): SAN JOSE
 County(OSWCR): Santa Clara
 Original Source: California Department of Water Resources - OSWCR(Well Numbers); California Department of Water Resources - Well Completion Reports

Map Key	Direction	Distance (mi)	Distance (ft)	Elevation (ft)	DB
1	-	0.00	0.00	86.88	WATER WELLS

WCR No: WCR2007-006039 Decimal Lat(OSWCR): 37.35336
 Decimal Latitude: 37.35336 Decim Long(OSWCR): -121.86877
 Decimal Longitude: -121.86877
 Location: N 28TH ST WEST SIDE
 City: SAN JOSE
 County: Santa Clara
 Location(OSWCR): N 28TH ST WEST SIDE
 City(OSWCR): SAN JOSE
 County(OSWCR): Santa Clara
 Original Source: California Department of Water Resources - OSWCR(Well Numbers); California Department of Water Resources - Well Completion Reports

Map Key	Direction	Distance (mi)	Distance (ft)	Elevation (ft)	DB
---------	-----------	---------------	---------------	----------------	----

Wells and Additional Sources Detail Report

1 - 0.00 0.00 86.88 WATER WELLS

WCR No: WCR1985-002709 Decimal Lat(OSWCR): 37.35336
 Decimal Latitude: 37.35336 Decim Long(OSWCR): -121.86877
 Decimal Longitude: -121.86877
 Location:
 City: SAN JOSE
 County: Santa Clara
 Location(OSWCR):
 City(OSWCR): SAN JOSE
 County(OSWCR): Santa Clara
 Original Source: California Department of Water Resources - OSWCR(Well Numbers); California Department of Water Resources - Well Completion Reports

Map Key	Direction	Distance (mi)	Distance (ft)	Elevation (ft)	DB
1	-	0.00	0.00	86.88	WATER WELLS

WCR No: WCR1997-002930 Decimal Lat(OSWCR): 37.35336
 Decimal Latitude: 37.35336 Decim Long(OSWCR): -121.86877
 Decimal Longitude: -121.86877
 Location:
 City: SAN JOSE
 County: Santa Clara
 Location(OSWCR):
 City(OSWCR): SAN JOSE
 County(OSWCR): Santa Clara
 Original Source: California Department of Water Resources - OSWCR(Well Numbers); California Department of Water Resources - Well Completion Reports

Map Key	Direction	Distance (mi)	Distance (ft)	Elevation (ft)	DB
1	-	0.00	0.00	86.88	WATER WELLS

WCR No: WCR2003-005248 Decimal Lat(OSWCR): 37.35336
 Decimal Latitude: 37.35336 Decim Long(OSWCR): -121.86877
 Decimal Longitude: -121.86877
 Location:
 City: SAN JOSE
 County: Santa Clara
 Location(OSWCR):
 City(OSWCR): SAN JOSE
 County(OSWCR): Santa Clara
 Original Source: California Department of Water Resources - OSWCR(Well Numbers); California Department of Water Resources - Well Completion Reports

Map Key	Direction	Distance (mi)	Distance (ft)	Elevation (ft)	DB
1	-	0.00	0.00	86.88	WATER WELLS

Wells and Additional Sources Detail Report

WCR No: WCR1997-004961 Decimal Lat(OSWCR): 37.35336
 Decimal Latitude: 37.35336 Decim Long(OSWCR): -121.86877
 Decimal Longitude: -121.86877
 Location:
 City: SAN JOSE
 County: Santa Clara
 Location(OSWCR):
 City(OSWCR): SAN JOSE
 County(OSWCR): Santa Clara
 Original Source: California Department of Water Resources - OSWCR(Well Numbers); California Department of Water Resources - Well Completion Reports

Map Key	Direction	Distance (mi)	Distance (ft)	Elevation (ft)	DB
1	-	0.00	0.00	86.88	WATER WELLS

WCR No: WCR2009-006550 Decimal Lat(OSWCR): 37.35336
 Decimal Latitude: 37.35336 Decim Long(OSWCR): -121.86877
 Decimal Longitude: -121.86877
 Location: 1598 ALUM ROCK AVE
 City: SAN JOSE
 County: Santa Clara
 Location(OSWCR): 1598 ALUM ROCK AVE
 City(OSWCR): SAN JOSE
 County(OSWCR): Santa Clara
 Original Source: California Department of Water Resources - OSWCR(Well Numbers); California Department of Water Resources - Well Completion Reports

Map Key	Direction	Distance (mi)	Distance (ft)	Elevation (ft)	DB
1	-	0.00	0.00	86.88	WATER WELLS

WCR No: WCR2003-004549 Decimal Lat(OSWCR): 37.35336
 Decimal Latitude: 37.35336 Decim Long(OSWCR): -121.86877
 Decimal Longitude: -121.86877
 Location:
 City: SAN JOSE
 County: Santa Clara
 Location(OSWCR):
 City(OSWCR): SAN JOSE
 County(OSWCR): Santa Clara
 Original Source: California Department of Water Resources - OSWCR(Well Numbers); California Department of Water Resources - Well Completion Reports

Map Key	Direction	Distance (mi)	Distance (ft)	Elevation (ft)	DB
1	-	0.00	0.00	86.88	WATER WELLS

Wells and Additional Sources Detail Report

WCR No: WCR0028357 Decimal Lat(OSWCR): 37.35336
 Decimal Latitude: 37.35336 Decim Long(OSWCR): -121.86877
 Decimal Longitude: -121.86877
 Location:
 City:
 County: Santa Clara
 Location(OSWCR):
 City(OSWCR):
 County(OSWCR): Santa Clara
 Original Source: California Department of Water Resources - OSWCR(Well Numbers); California Department of Water Resources - Well Completion Reports

Map Key	Direction	Distance (mi)	Distance (ft)	Elevation (ft)	DB
1	-	0.00	0.00	86.88	WATER WELLS

WCR No: WCR2009-006638 Decimal Lat(OSWCR): 37.35336
 Decimal Latitude: 37.35336 Decim Long(OSWCR): -121.86877
 Decimal Longitude: -121.86877
 Location: 1598 ALUM ROCK AVE
 City: SAN JOSE
 County: Santa Clara
 Location(OSWCR): 1598 ALUM ROCK AVE
 City(OSWCR): SAN JOSE
 County(OSWCR): Santa Clara
 Original Source: California Department of Water Resources - OSWCR(Well Numbers); California Department of Water Resources - Well Completion Reports

Map Key	Direction	Distance (mi)	Distance (ft)	Elevation (ft)	DB
1	-	0.00	0.00	86.88	WATER WELLS

WCR No: WCR0007619 Decimal Lat(OSWCR): 37.35336
 Decimal Latitude: 37.35336 Decim Long(OSWCR): -121.86877
 Decimal Longitude: -121.86877
 Location:
 City:
 County: Santa Clara
 Location(OSWCR):
 City(OSWCR):
 County(OSWCR): Santa Clara
 Original Source: California Department of Water Resources - OSWCR(Well Numbers); California Department of Water Resources - Well Completion Reports

Map Key	Direction	Distance (mi)	Distance (ft)	Elevation (ft)	DB
1	-	0.00	0.00	86.88	WATER WELLS

WCR No: WCR0075701 Decimal Lat(OSWCR): 37.35336
 Decimal Latitude: 37.35336 Decim Long(OSWCR): -121.86877

Wells and Additional Sources Detail Report

Decimal Longitude: -121.86877
 Location:
 City:
 County: Santa Clara
 Location(OSWCR):
 City(OSWCR):
 County(OSWCR): Santa Clara
 Original Source: California Department of Water Resources - OSWCR(Well Numbers); California Department of Water Resources - Well Completion Reports

Map Key	Direction	Distance (mi)	Distance (ft)	Elevation (ft)	DB
1	-	0.00	0.00	86.88	WATER WELLS

WCR No: WCR2003-004547 Decimal Lat(OSWCR): 37.35336
 Decimal Latitude: 37.35336 Decim Long(OSWCR): -121.86877
 Decimal Longitude: -121.86877
 Location:
 City: SAN JOSE
 County: Santa Clara
 Location(OSWCR):
 City(OSWCR): SAN JOSE
 County(OSWCR): Santa Clara
 Original Source: California Department of Water Resources - OSWCR(Well Numbers); California Department of Water Resources - Well Completion Reports

Map Key	Direction	Distance (mi)	Distance (ft)	Elevation (ft)	DB
1	-	0.00	0.00	86.88	WATER WELLS

WCR No: WCR1990-008133 Decimal Lat(OSWCR): 37.35336
 Decimal Latitude: 37.35336 Decim Long(OSWCR): -121.86877
 Decimal Longitude: -121.86877
 Location:
 City: SAN JOSE
 County: Santa Clara
 Location(OSWCR):
 City(OSWCR): SAN JOSE
 County(OSWCR): Santa Clara
 Original Source: California Department of Water Resources - OSWCR(Well Numbers); California Department of Water Resources - Well Completion Reports

Map Key	Direction	Distance (mi)	Distance (ft)	Elevation (ft)	DB
1	-	0.00	0.00	86.88	WATER WELLS

WCR No: WCR2003-005931 Decimal Lat(OSWCR): 37.35336
 Decimal Latitude: 37.35336 Decim Long(OSWCR): -121.86877
 Decimal Longitude: -121.86877
 Location:

Wells and Additional Sources Detail Report

City: SAN JOSE
 County: Santa Clara
 Location(OSWCR):
 City(OSWCR): SAN JOSE
 County(OSWCR): Santa Clara
 Original Source: California Department of Water Resources - OSWCR(Well Numbers); California Department of Water Resources - Well Completion Reports

Map Key	Direction	Distance (mi)	Distance (ft)	Elevation (ft)	DB
1	-	0.00	0.00	86.88	WATER WELLS

WCR No: WCR0020525
 Decimal Latitude: 37.35336
 Decimal Longitude: -121.86877
 Location:
 City:
 County: Santa Clara
 Location(OSWCR):
 City(OSWCR):
 County(OSWCR): Santa Clara
 Original Source: California Department of Water Resources - OSWCR(Well Numbers); California Department of Water Resources - Well Completion Reports

Map Key	Direction	Distance (mi)	Distance (ft)	Elevation (ft)	DB
1	-	0.00	0.00	86.88	WATER WELLS

WCR No: WCR0216154
 Decimal Latitude: 37.35336
 Decimal Longitude: -121.86877
 Location:
 City:
 County: Santa Clara
 Location(OSWCR):
 City(OSWCR):
 County(OSWCR): Santa Clara
 Original Source: California Department of Water Resources - OSWCR(Well Numbers); California Department of Water Resources - Well Completion Reports

Map Key	Direction	Distance (mi)	Distance (ft)	Elevation (ft)	DB
1	-	0.00	0.00	86.88	WATER WELLS

WCR No: WCR2009-006450
 Decimal Latitude: 37.35336
 Decimal Longitude: -121.86877
 Location: 1598 ALUM ROCK AVE
 City: SAN JOSE
 County: Santa Clara

Wells and Additional Sources Detail Report

Location(OSWCR): 1598 ALUM ROCK AVE
 City(OSWCR): SAN JOSE
 County(OSWCR): Santa Clara
 Original Source: California Department of Water Resources - OSWCR(Well Numbers); California Department of Water Resources - Well Completion Reports

Map Key	Direction	Distance (mi)	Distance (ft)	Elevation (ft)	DB
1	-	0.00	0.00	86.88	WATER WELLS

WCR No: WCR1987-003208 Decimal Lat(OSWCR): 37.35336
 Decimal Latitude: 37.35336 Decim Long(OSWCR): -121.86877
 Decimal Longitude: -121.86877
 Location:
 City: SAN JOSE
 County: Santa Clara
 Location(OSWCR):
 City(OSWCR): SAN JOSE
 County(OSWCR): Santa Clara
 Original Source: California Department of Water Resources - OSWCR(Well Numbers); California Department of Water Resources - Well Completion Reports

Map Key	Direction	Distance (mi)	Distance (ft)	Elevation (ft)	DB
1	-	0.00	0.00	86.88	WATER WELLS

WCR No: WCR1991-007442 Decimal Lat(OSWCR): 37.35336
 Decimal Latitude: 37.35336 Decim Long(OSWCR): -121.86877
 Decimal Longitude: -121.86877
 Location:
 City: SAN JOSE
 County: Santa Clara
 Location(OSWCR):
 City(OSWCR): SAN JOSE
 County(OSWCR): Santa Clara
 Original Source: California Department of Water Resources - OSWCR(Well Numbers); California Department of Water Resources - Well Completion Reports

Map Key	Direction	Distance (mi)	Distance (ft)	Elevation (ft)	DB
1	-	0.00	0.00	86.88	WATER WELLS

WCR No: WCR2009-006451 Decimal Lat(OSWCR): 37.35336
 Decimal Latitude: 37.35336 Decim Long(OSWCR): -121.86877
 Decimal Longitude: -121.86877
 Location: 1598 ALUM ROCK AVE
 City: SAN JOSE
 County: Santa Clara
 Location(OSWCR): 1598 ALUM ROCK AVE
 City(OSWCR): SAN JOSE

Wells and Additional Sources Detail Report

County(OSWCR): Santa Clara
 Original Source: California Department of Water Resources - OSWCR(Well Numbers); California Department of Water Resources - Well Completion Reports

Map Key	Direction	Distance (mi)	Distance (ft)	Elevation (ft)	DB
1	-	0.00	0.00	86.88	WATER WELLS

WCR No: WCR2003-002514 Decimal Lat(OSWCR): 37.35336
 Decimal Latitude: 37.35336 Decim Long(OSWCR): -121.86877
 Decimal Longitude: -121.86877
 Location: 1608 LAS PLUMAS
 City: SAN JOSE
 County: Santa Clara
 Location(OSWCR): 1608 LAS PLUMAS
 City(OSWCR): SAN JOSE
 County(OSWCR): Santa Clara
 Original Source: California Department of Water Resources - OSWCR(Well Numbers); California Department of Water Resources - Well Completion Reports

Map Key	Direction	Distance (mi)	Distance (ft)	Elevation (ft)	DB
1	-	0.00	0.00	86.88	WATER WELLS

WCR No: WCR2010-003947 Decimal Lat(OSWCR): 37.35336
 Decimal Latitude: 37.35336 Decim Long(OSWCR): -121.86877
 Decimal Longitude: -121.86877
 Location: 1590 MCKEE RD
 City: SAN JOSE
 County: Santa Clara
 Location(OSWCR): 1590 MCKEE RD
 City(OSWCR): SAN JOSE
 County(OSWCR): Santa Clara
 Original Source: California Department of Water Resources - OSWCR(Well Numbers); California Department of Water Resources - Well Completion Reports

Map Key	Direction	Distance (mi)	Distance (ft)	Elevation (ft)	DB
1	-	0.00	0.00	86.88	WATER WELLS

WCR No: WCR2007-006037 Decimal Lat(OSWCR): 37.35336
 Decimal Latitude: 37.35336 Decim Long(OSWCR): -121.86877
 Decimal Longitude: -121.86877
 Location:
 City:
 County: Santa Clara
 Location(OSWCR):
 City(OSWCR):
 County(OSWCR): Santa Clara
 Original Source: California Department of Water Resources - OSWCR(Well Numbers); California Department of Water Resources - Well Completion Reports

Wells and Additional Sources Detail Report

Resources - Well Completion Reports

Map Key	Direction	Distance (mi)	Distance (ft)	Elevation (ft)	DB
1	-	0.00	0.00	86.88	WATER WELLS

WCR No: WCR1990-009076 Decimal Lat(OSWCR): 37.35336
 Decimal Latitude: 37.35336 Decim Long(OSWCR): -121.86877
 Decimal Longitude: -121.86877
 Location:
 City: SAN JOSE
 County: Santa Clara
 Location(OSWCR):
 City(OSWCR): SAN JOSE
 County(OSWCR): Santa Clara
 Original Source: California Department of Water Resources - OSWCR(Well Numbers); California Department of Water Resources - Well Completion Reports

Map Key	Direction	Distance (mi)	Distance (ft)	Elevation (ft)	DB
1	-	0.00	0.00	86.88	WATER WELLS

WCR No: WCR0215898 Decimal Lat(OSWCR): 37.35336
 Decimal Latitude: 37.35336 Decim Long(OSWCR): -121.86877
 Decimal Longitude: -121.86877
 Location:
 City:
 County: Santa Clara
 Location(OSWCR):
 City(OSWCR):
 County(OSWCR): Santa Clara
 Original Source: California Department of Water Resources - OSWCR(Well Numbers); California Department of Water Resources - Well Completion Reports

Map Key	Direction	Distance (mi)	Distance (ft)	Elevation (ft)	DB
1	-	0.00	0.00	86.88	WATER WELLS

WCR No: WCR2003-005078 Decimal Lat(OSWCR): 37.35336
 Decimal Latitude: 37.35336 Decim Long(OSWCR): -121.86877
 Decimal Longitude: -121.86877
 Location:
 City: SAN JOSE
 County: Santa Clara
 Location(OSWCR):
 City(OSWCR): SAN JOSE
 County(OSWCR): Santa Clara
 Original Source: California Department of Water Resources - OSWCR(Well Numbers); California Department of Water Resources - Well Completion Reports

Wells and Additional Sources Detail Report

Map Key	Direction	Distance (mi)	Distance (ft)	Elevation (ft)	DB
1	-	0.00	0.00	86.88	WATER WELLS

WCR No: WCR0159465 Decimal Lat(OSWCR): 37.35336
 Decimal Latitude: 37.35336 Decim Long(OSWCR): -121.86877
 Decimal Longitude: -121.86877
 Location:
 City:
 County: Santa Clara
 Location(OSWCR):
 City(OSWCR):
 County(OSWCR): Santa Clara
 Original Source: California Department of Water Resources - OSWCR(Well Numbers); California Department of Water Resources - Well Completion Reports

Map Key	Direction	Distance (mi)	Distance (ft)	Elevation (ft)	DB
1	-	0.00	0.00	86.88	WATER WELLS

WCR No: WCR0258024 Decimal Lat(OSWCR): 37.35336
 Decimal Latitude: 37.35336 Decim Long(OSWCR): -121.86877
 Decimal Longitude: -121.86877
 Location:
 City:
 County: Santa Clara
 Location(OSWCR):
 City(OSWCR):
 County(OSWCR): Santa Clara
 Original Source: California Department of Water Resources - OSWCR(Well Numbers); California Department of Water Resources - Well Completion Reports

Map Key	Direction	Distance (mi)	Distance (ft)	Elevation (ft)	DB
1	-	0.00	0.00	86.88	WATER WELLS

WCR No: WCR1984-002806 Decimal Lat(OSWCR): 37.35336
 Decimal Latitude: 37.35336 Decim Long(OSWCR): -121.86877
 Decimal Longitude: -121.86877
 Location:
 City: SAN JOSE
 County: Santa Clara
 Location(OSWCR):
 City(OSWCR): SAN JOSE
 County(OSWCR): Santa Clara
 Original Source: California Department of Water Resources - OSWCR(Well Numbers); California Department of Water Resources - Well Completion Reports

Map Key	Direction	Distance (mi)	Distance (ft)	Elevation (ft)	DB
---------	-----------	---------------	---------------	----------------	----

Wells and Additional Sources Detail Report

1	-	0.00	0.00	86.88	WATER WELLS
----------	---	------	------	-------	-------------

WCR No:	WCR1999-003170	Decimal Lat(OSWCR):	37.35336
Decimal Latitude:	37.35336	Decim Long(OSWCR):	-121.86877
Decimal Longitude:	-121.86877		
Location:			
City:	SAN JOSE		
County:	Santa Clara		
Location(OSWCR):			
City(OSWCR):	SAN JOSE		
County(OSWCR):	Santa Clara		
Original Source:	California Department of Water Resources - OSWCR(Well Numbers); California Department of Water Resources - Well Completion Reports		

Map Key	Direction	Distance (mi)	Distance (ft)	Elevation (ft)	DB
1	-	0.00	0.00	86.88	WATER WELLS

WCR No:	WCR2007-006038	Decimal Lat(OSWCR):	37.35336
Decimal Latitude:	37.35336	Decim Long(OSWCR):	-121.86877
Decimal Longitude:	-121.86877		
Location:	28TH ST		
City:	SAN JOSE		
County:	Santa Clara		
Location(OSWCR):	28TH ST		
City(OSWCR):	SAN JOSE		
County(OSWCR):	Santa Clara		
Original Source:	California Department of Water Resources - OSWCR(Well Numbers); California Department of Water Resources - Well Completion Reports		

Map Key	Direction	Distance (mi)	Distance (ft)	Elevation (ft)	DB
1	-	0.00	0.00	86.88	WATER WELLS

WCR No:	WCR2002-006749	Decimal Lat(OSWCR):	37.35336
Decimal Latitude:	37.35336	Decim Long(OSWCR):	-121.86877
Decimal Longitude:	-121.86877		
Location:			
City:	SAN JOSE		
County:	Santa Clara		
Location(OSWCR):			
City(OSWCR):	SAN JOSE		
County(OSWCR):	Santa Clara		
Original Source:	California Department of Water Resources - OSWCR(Well Numbers); California Department of Water Resources - Well Completion Reports		

Map Key	Direction	Distance (mi)	Distance (ft)	Elevation (ft)	DB
1	-	0.00	0.00	86.88	WATER WELLS

Wells and Additional Sources Detail Report

WCR No: WCR2001-003913 Decimal Lat(OSWCR): 37.35336
 Decimal Latitude: 37.35336 Decim Long(OSWCR): -121.86877
 Decimal Longitude: -121.86877
 Location:
 City: SAN JOSE
 County: Santa Clara
 Location(OSWCR):
 City(OSWCR): SAN JOSE
 County(OSWCR): Santa Clara
 Original Source: California Department of Water Resources - OSWCR(Well Numbers); California Department of Water Resources - Well Completion Reports

Map Key	Direction	Distance (mi)	Distance (ft)	Elevation (ft)	DB
1	-	0.00	0.00	86.88	WATER WELLS

WCR No: WCR1996-002315 Decimal Lat(OSWCR): 37.35336
 Decimal Latitude: 37.35336 Decim Long(OSWCR): -121.86877
 Decimal Longitude: -121.86877
 Location:
 City: SAN JOSE
 County: Santa Clara
 Location(OSWCR):
 City(OSWCR): SAN JOSE
 County(OSWCR): Santa Clara
 Original Source: California Department of Water Resources - OSWCR(Well Numbers); California Department of Water Resources - Well Completion Reports

Map Key	Direction	Distance (mi)	Distance (ft)	Elevation (ft)	DB
1	-	0.00	0.00	86.88	WATER WELLS

WCR No: WCR2008-004905 Decimal Lat(OSWCR): 37.35336
 Decimal Latitude: 37.35336 Decim Long(OSWCR): -121.86877
 Decimal Longitude: -121.86877
 Location: 85 N 30TH ST
 City: SAN JOSE
 County: Santa Clara
 Location(OSWCR): 85 N 30TH ST
 City(OSWCR): SAN JOSE
 County(OSWCR): Santa Clara
 Original Source: California Department of Water Resources - OSWCR(Well Numbers); California Department of Water Resources - Well Completion Reports

Map Key	Direction	Distance (mi)	Distance (ft)	Elevation (ft)	DB
1	-	0.00	0.00	86.88	WATER WELLS

WCR No: WCR1992-007727 Decimal Lat(OSWCR): 37.35336

Wells and Additional Sources Detail Report

Decimal Latitude: 37.35336 Decim Long(OSWCR): -121.86877
 Decimal Longitude: -121.86877
 Location:
 City: SAN JOSE
 County: Santa Clara
 Location(OSWCR):
 City(OSWCR): SAN JOSE
 County(OSWCR): Santa Clara
 Original Source: California Department of Water Resources - OSWCR(Well Numbers); California Department of Water Resources - Well Completion Reports

Map Key	Direction	Distance (mi)	Distance (ft)	Elevation (ft)	DB
1	-	0.00	0.00	86.88	WATER WELLS

WCR No: WCR2009-006452 Decimal Lat(OSWCR): 37.35336
 Decimal Latitude: 37.35336 Decim Long(OSWCR): -121.86877
 Decimal Longitude: -121.86877
 Location: 1595 ALUM ROCK AVE
 City: SAN JOSE
 County: Santa Clara
 Location(OSWCR): 1595 ALUM ROCK AVE
 City(OSWCR): SAN JOSE
 County(OSWCR): Santa Clara
 Original Source: California Department of Water Resources - OSWCR(Well Numbers); California Department of Water Resources - Well Completion Reports

Map Key	Direction	Distance (mi)	Distance (ft)	Elevation (ft)	DB
1	-	0.00	0.00	86.88	WATER WELLS

WCR No: WCR1989-006120 Decimal Lat(OSWCR): 37.35336
 Decimal Latitude: 37.35336 Decim Long(OSWCR): -121.86877
 Decimal Longitude: -121.86877
 Location:
 City: SAN JOSE
 County: Santa Clara
 Location(OSWCR):
 City(OSWCR): SAN JOSE
 County(OSWCR): Santa Clara
 Original Source: California Department of Water Resources - OSWCR(Well Numbers); California Department of Water Resources - Well Completion Reports

Map Key	Direction	Distance (mi)	Distance (ft)	Elevation (ft)	DB
1	-	0.00	0.00	86.88	WATER WELLS

WCR No: WCR0292013 Decimal Lat(OSWCR): 37.35336
 Decimal Latitude: 37.35336 Decim Long(OSWCR): -121.86877
 Decimal Longitude: -121.86877

Wells and Additional Sources Detail Report

Location:

City: SAN JOSE
 County: Santa Clara

Location(OSWCR):

City(OSWCR): SAN JOSE
 County(OSWCR): Santa Clara

Original Source: California Department of Water Resources - OSWCR(Well Numbers); California Department of Water Resources - Well Completion Reports

Map Key	Direction	Distance (mi)	Distance (ft)	Elevation (ft)	DB
1	-	0.00	0.00	86.88	WATER WELLS

WCR No: WCR2001-003909

Decimal Lat(OSWCR): 37.35336

Decimal Latitude: 37.35336

Decim Long(OSWCR): -121.86877

Decimal Longitude: -121.86877

Location:

City: SAN JOSE
 County: Santa Clara

Location(OSWCR):

City(OSWCR): SAN JOSE
 County(OSWCR): Santa Clara

Original Source: California Department of Water Resources - OSWCR(Well Numbers); California Department of Water Resources - Well Completion Reports

Map Key	Direction	Distance (mi)	Distance (ft)	Elevation (ft)	DB
1	-	0.00	0.00	86.88	WATER WELLS

WCR No: WCR2005-007374

Decimal Lat(OSWCR): 37.35336

Decimal Latitude: 37.35336

Decim Long(OSWCR): -121.86877

Decimal Longitude: -121.86877

Location: 1256 EAST JULIAN ST

City: SAN JOSE
 County: Santa Clara

Location(OSWCR): 1256 EAST JULIAN ST

City(OSWCR): SAN JOSE
 County(OSWCR): Santa Clara

Original Source: California Department of Water Resources - OSWCR(Well Numbers); California Department of Water Resources - Well Completion Reports

Map Key	Direction	Distance (mi)	Distance (ft)	Elevation (ft)	DB
1	-	0.00	0.00	86.88	WATER WELLS

WCR No: WCR2003-003373

Decimal Lat(OSWCR): 37.35336

Decimal Latitude: 37.35336

Decim Long(OSWCR): -121.86877

Decimal Longitude: -121.86877

Location: 1608 LAS PLUMAS AVENUE

City: SAN JOSE

Wells and Additional Sources Detail Report

County: Santa Clara
 Location(OSWCR): 1608 LAS PLUMAS AVENUE
 City(OSWCR): SAN JOSE
 County(OSWCR): Santa Clara
 Original Source: California Department of Water Resources - OSWCR(Well Numbers); California Department of Water Resources - Well Completion Reports

Map Key	Direction	Distance (mi)	Distance (ft)	Elevation (ft)	DB
1	-	0.00	0.00	86.88	WATER WELLS

WCR No: WCR0012490 Decimal Lat(OSWCR): 37.35336
 Decimal Latitude: 37.35336 Decim Long(OSWCR): -121.86877
 Decimal Longitude: -121.86877
 Location:
 City:
 County: Santa Clara
 Location(OSWCR):
 City(OSWCR):
 County(OSWCR): Santa Clara
 Original Source: California Department of Water Resources - OSWCR(Well Numbers); California Department of Water Resources - Well Completion Reports

Map Key	Direction	Distance (mi)	Distance (ft)	Elevation (ft)	DB
1	-	0.00	0.00	86.88	WATER WELLS

WCR No: WCR0157500 Decimal Lat(OSWCR): 37.35336
 Decimal Latitude: 37.35336 Decim Long(OSWCR): -121.86877
 Decimal Longitude: -121.86877
 Location:
 City:
 County: Santa Clara
 Location(OSWCR):
 City(OSWCR):
 County(OSWCR): Santa Clara
 Original Source: California Department of Water Resources - OSWCR(Well Numbers); California Department of Water Resources - Well Completion Reports

Map Key	Direction	Distance (mi)	Distance (ft)	Elevation (ft)	DB
1	-	0.00	0.00	86.88	WATER WELLS

WCR No: WCR0174340 Decimal Lat(OSWCR): 37.35336
 Decimal Latitude: 37.35336 Decim Long(OSWCR): -121.86877
 Decimal Longitude: -121.86877
 Location: SHORTRIDGE 72' S/E OF 28TH ST
 City: SAN JOSE
 County: Santa Clara
 Location(OSWCR): SHORTRIDGE 72' S/E OF 28TH ST

Wells and Additional Sources Detail Report

City(OSWCR): SAN JOSE
 County(OSWCR): Santa Clara
 Original Source: California Department of Water Resources - OSWCR(Well Numbers); California Department of Water Resources - Well Completion Reports

Map Key	Direction	Distance (mi)	Distance (ft)	Elevation (ft)	DB
1	-	0.00	0.00	86.88	WATER WELLS

WCR No: WCR2005-001273 Decimal Lat(OSWCR): 37.35336
 Decimal Latitude: 37.35336 Decim Long(OSWCR): -121.86877
 Decimal Longitude: -121.86877
 Location: 1350 E. ST JAMES
 City: SAN JOSE
 County: Santa Clara
 Location(OSWCR): 1350 E. ST JAMES
 City(OSWCR): SAN JOSE
 County(OSWCR): Santa Clara
 Original Source: California Department of Water Resources - OSWCR(Well Numbers); California Department of Water Resources - Well Completion Reports

Map Key	Direction	Distance (mi)	Distance (ft)	Elevation (ft)	DB
1	-	0.00	0.00	86.88	WATER WELLS

WCR No: WCR2005-002019 Decimal Lat(OSWCR): 37.35336
 Decimal Latitude: 37.35336 Decim Long(OSWCR): -121.86877
 Decimal Longitude: -121.86877
 Location: MARBURY WAY
 City: SAN JOSE
 County: Santa Clara
 Location(OSWCR): MARBURY WAY
 City(OSWCR): SAN JOSE
 County(OSWCR): Santa Clara
 Original Source: California Department of Water Resources - OSWCR(Well Numbers); California Department of Water Resources - Well Completion Reports

Map Key	Direction	Distance (mi)	Distance (ft)	Elevation (ft)	DB
1	-	0.00	0.00	86.88	WATER WELLS

WCR No: WCR0091273 Decimal Lat(OSWCR): 37.35336
 Decimal Latitude: 37.35336 Decim Long(OSWCR): -121.86877
 Decimal Longitude: -121.86877
 Location:
 City:
 County: Santa Clara
 Location(OSWCR):
 City(OSWCR):
 County(OSWCR): Santa Clara

Wells and Additional Sources Detail Report

Original Source: California Department of Water Resources - OSWCR(Well Numbers); California Department of Water Resources - Well Completion Reports

Map Key	Direction	Distance (mi)	Distance (ft)	Elevation (ft)	DB
1	-	0.00	0.00	86.88	WATER WELLS

WCR No: WCR2002-006747 Decimal Lat(OSWCR): 37.35336
 Decimal Latitude: 37.35336 Decim Long(OSWCR): -121.86877
 Decimal Longitude: -121.86877
 Location:
 City: SAN JOSE
 County: Santa Clara
 Location(OSWCR):
 City(OSWCR): SAN JOSE
 County(OSWCR): Santa Clara
 Original Source: California Department of Water Resources - OSWCR(Well Numbers); California Department of Water Resources - Well Completion Reports

Map Key	Direction	Distance (mi)	Distance (ft)	Elevation (ft)	DB
1	-	0.00	0.00	86.88	WATER WELLS

WCR No: WCR1989-006087 Decimal Lat(OSWCR): 37.35336
 Decimal Latitude: 37.35336 Decim Long(OSWCR): -121.86877
 Decimal Longitude: -121.86877
 Location:
 City: SAN JOSE
 County: Santa Clara
 Location(OSWCR):
 City(OSWCR): SAN JOSE
 County(OSWCR): Santa Clara
 Original Source: California Department of Water Resources - OSWCR(Well Numbers); California Department of Water Resources - Well Completion Reports

Map Key	Direction	Distance (mi)	Distance (ft)	Elevation (ft)	DB
1	-	0.00	0.00	86.88	WATER WELLS

WCR No: WCR2007-004246 Decimal Lat(OSWCR): 37.35336
 Decimal Latitude: 37.35336 Decim Long(OSWCR): -121.86877
 Decimal Longitude: -121.86877
 Location: 85-87 N 30TH ST
 City: SAN JOSE
 County: Santa Clara
 Location(OSWCR): 85-87 N 30TH ST
 City(OSWCR): SAN JOSE
 County(OSWCR): Santa Clara
 Original Source: California Department of Water Resources - OSWCR(Well Numbers); California Department of Water Resources - Well Completion Reports

Wells and Additional Sources Detail Report

Map Key	Direction	Distance (mi)	Distance (ft)	Elevation (ft)	DB
1	-	0.00	0.00	86.88	WATER WELLS

WCR No: WCR2009-001790 Decimal Lat(OSWCR): 37.35336
 Decimal Latitude: 37.35336 Decim Long(OSWCR): -121.86877
 Decimal Longitude: -121.86877
 Location: 1604 MCKEE RD
 City: SAN JOSE
 County: Santa Clara
 Location(OSWCR): 1604 MCKEE RD
 City(OSWCR): SAN JOSE
 County(OSWCR): Santa Clara
 Original Source: California Department of Water Resources - OSWCR(Well Numbers); California Department of Water Resources - Well Completion Reports

Map Key	Direction	Distance (mi)	Distance (ft)	Elevation (ft)	DB
1	-	0.00	0.00	86.88	WATER WELLS

WCR No: WCR2000-003329 Decimal Lat(OSWCR): 37.35336
 Decimal Latitude: 37.35336 Decim Long(OSWCR): -121.86877
 Decimal Longitude: -121.86877
 Location:
 City: SAN JOSE
 County: Santa Clara
 Location(OSWCR):
 City(OSWCR): SAN JOSE
 County(OSWCR): Santa Clara
 Original Source: California Department of Water Resources - OSWCR(Well Numbers); California Department of Water Resources - Well Completion Reports

Map Key	Direction	Distance (mi)	Distance (ft)	Elevation (ft)	DB
1	-	0.00	0.00	86.88	WATER WELLS

WCR No: WCR2003-002539 Decimal Lat(OSWCR): 37.35336
 Decimal Latitude: 37.35336 Decim Long(OSWCR): -121.86877
 Decimal Longitude: -121.86877
 Location:
 City: SAN JOSE
 County: Santa Clara
 Location(OSWCR):
 City(OSWCR): SAN JOSE
 County(OSWCR): Santa Clara
 Original Source: California Department of Water Resources - OSWCR(Well Numbers); California Department of Water Resources - Well Completion Reports

Map Key	Direction	Distance (mi)	Distance (ft)	Elevation (ft)	DB
---------	-----------	---------------	---------------	----------------	----

Wells and Additional Sources Detail Report

1 - 0.00 0.00 86.88 WATER WELLS

WCR No: WCR2007-003076 Decimal Lat(OSWCR): 37.35336
 Decimal Latitude: 37.35336 Decim Long(OSWCR): -121.86877
 Decimal Longitude: -121.86877
 Location: 961 E SANTA CLARA ST
 City: SAN JOSE
 County: Santa Clara
 Location(OSWCR): 961 E SANTA CLARA ST
 City(OSWCR): SAN JOSE
 County(OSWCR): Santa Clara
 Original Source: California Department of Water Resources - OSWCR(Well Numbers); California Department of Water Resources - Well Completion Reports

Map Key	Direction	Distance (mi)	Distance (ft)	Elevation (ft)	DB
1	-	0.00	0.00	86.88	WATER WELLS

WCR No: WCR2015-000108 Decimal Lat(OSWCR): 37.35336
 Decimal Latitude: 37.35336 Decim Long(OSWCR): -121.86877
 Decimal Longitude: -121.86877
 Location: 1655 MCKEE RD
 City: SAN JOSE
 County: Santa Clara
 Location(OSWCR): 1655 MCKEE RD
 City(OSWCR): SAN JOSE
 County(OSWCR): Santa Clara
 Original Source: California Department of Water Resources - OSWCR(Well Numbers); California Department of Water Resources - Well Completion Reports

Map Key	Direction	Distance (mi)	Distance (ft)	Elevation (ft)	DB
1	-	0.00	0.00	86.88	WATER WELLS

WCR No: WCR2009-006363 Decimal Lat(OSWCR): 37.35336
 Decimal Latitude: 37.35336 Decim Long(OSWCR): -121.86877
 Decimal Longitude: -121.86877
 Location: 1160 E SANTA CLARA ST
 City: SAN JOSE
 County: Santa Clara
 Location(OSWCR): 1160 E SANTA CLARA ST
 City(OSWCR): SAN JOSE
 County(OSWCR): Santa Clara
 Original Source: California Department of Water Resources - OSWCR(Well Numbers); California Department of Water Resources - Well Completion Reports

Map Key	Direction	Distance (mi)	Distance (ft)	Elevation (ft)	DB
1	-	0.00	0.00	86.88	WATER WELLS

Wells and Additional Sources Detail Report

WCR No: WCR2015-000112 Decimal Lat(OSWCR): 37.35336
 Decimal Latitude: 37.35336 Decim Long(OSWCR): -121.86877
 Decimal Longitude: -121.86877
 Location: 1655 MCKEE RD
 City: SAN JOSE
 County: Santa Clara
 Location(OSWCR): 1655 MCKEE RD
 City(OSWCR): SAN JOSE
 County(OSWCR): Santa Clara
 Original Source: California Department of Water Resources - OSWCR(Well Numbers); California Department of Water Resources - Well Completion Reports

Map Key	Direction	Distance (mi)	Distance (ft)	Elevation (ft)	DB
1	-	0.00	0.00	86.88	WATER WELLS

WCR No: WCR2002-006751 Decimal Lat(OSWCR): 37.35336
 Decimal Latitude: 37.35336 Decim Long(OSWCR): -121.86877
 Decimal Longitude: -121.86877
 Location:
 City: SAN JOSE
 County: Santa Clara
 Location(OSWCR):
 City(OSWCR): SAN JOSE
 County(OSWCR): Santa Clara
 Original Source: California Department of Water Resources - OSWCR(Well Numbers); California Department of Water Resources - Well Completion Reports

Map Key	Direction	Distance (mi)	Distance (ft)	Elevation (ft)	DB
1	-	0.00	0.00	86.88	WATER WELLS

WCR No: WCR0283778 Decimal Lat(OSWCR): 37.35336
 Decimal Latitude: 37.35336 Decim Long(OSWCR): -121.86877
 Decimal Longitude: -121.86877
 Location:
 City:
 County: Santa Clara
 Location(OSWCR):
 City(OSWCR):
 County(OSWCR): Santa Clara
 Original Source: California Department of Water Resources - OSWCR(Well Numbers); California Department of Water Resources - Well Completion Reports

Map Key	Direction	Distance (mi)	Distance (ft)	Elevation (ft)	DB
1	-	0.00	0.00	86.88	WATER WELLS

Wells and Additional Sources Detail Report

WCR No: WCR2004-001141 Decimal Lat(OSWCR): 37.35336
 Decimal Latitude: 37.35336 Decim Long(OSWCR): -121.86877
 Decimal Longitude: -121.86877
 Location: 1256 E JULIAN ST
 City: SAN JOSE
 County: Santa Clara
 Location(OSWCR): 1256 E JULIAN ST
 City(OSWCR): SAN JOSE
 County(OSWCR): Santa Clara
 Original Source: California Department of Water Resources - OSWCR(Well Numbers); California Department of Water Resources - Well Completion Reports

Map Key	Direction	Distance (mi)	Distance (ft)	Elevation (ft)	DB
1	-	0.00	0.00	86.88	WATER WELLS

WCR No: WCR1997-004963 Decimal Lat(OSWCR): 37.35336
 Decimal Latitude: 37.35336 Decim Long(OSWCR): -121.86877
 Decimal Longitude: -121.86877
 Location:
 City: SAN JOSE
 County: Santa Clara
 Location(OSWCR):
 City(OSWCR): SAN JOSE
 County(OSWCR): Santa Clara
 Original Source: California Department of Water Resources - OSWCR(Well Numbers); California Department of Water Resources - Well Completion Reports

Map Key	Direction	Distance (mi)	Distance (ft)	Elevation (ft)	DB
1	-	0.00	0.00	86.88	WATER WELLS

WCR No: WCR2000-003331 Decimal Lat(OSWCR): 37.35336
 Decimal Latitude: 37.35336 Decim Long(OSWCR): -121.86877
 Decimal Longitude: -121.86877
 Location:
 City: SAN JOSE
 County: Santa Clara
 Location(OSWCR):
 City(OSWCR): SAN JOSE
 County(OSWCR): Santa Clara
 Original Source: California Department of Water Resources - OSWCR(Well Numbers); California Department of Water Resources - Well Completion Reports

Map Key	Direction	Distance (mi)	Distance (ft)	Elevation (ft)	DB
1	-	0.00	0.00	86.88	WATER WELLS

WCR No: WCR0183763 Decimal Lat(OSWCR): 37.35336
 Decimal Latitude: 37.35336 Decim Long(OSWCR): -121.86877

Wells and Additional Sources Detail Report

Decimal Longitude: -121.86877
 Location:
 City:
 County: Santa Clara
 Location(OSWCR):
 City(OSWCR):
 County(OSWCR): Santa Clara
 Original Source: California Department of Water Resources - OSWCR(Well Numbers); California Department of Water Resources - Well Completion Reports

Map Key	Direction	Distance (mi)	Distance (ft)	Elevation (ft)	DB
1	-	0.00	0.00	86.88	WATER WELLS

WCR No: WCR1998-003969 Decimal Lat(OSWCR): 37.35336
 Decimal Latitude: 37.35336 Decim Long(OSWCR): -121.86877
 Decimal Longitude: -121.86877
 Location:
 City: SAN JOSE
 County: Santa Clara
 Location(OSWCR):
 City(OSWCR): SAN JOSE
 County(OSWCR): Santa Clara
 Original Source: California Department of Water Resources - OSWCR(Well Numbers); California Department of Water Resources - Well Completion Reports

Map Key	Direction	Distance (mi)	Distance (ft)	Elevation (ft)	DB
1	-	0.00	0.00	86.88	WATER WELLS

WCR No: WCR2008-004907 Decimal Lat(OSWCR): 37.35336
 Decimal Latitude: 37.35336 Decim Long(OSWCR): -121.86877
 Decimal Longitude: -121.86877
 Location: 1390 FIRE WOUNDS LANE
 City: SAN JOSE
 County: Santa Clara
 Location(OSWCR): 1390 FIRE WOUNDS LANE
 City(OSWCR): SAN JOSE
 County(OSWCR): Santa Clara
 Original Source: California Department of Water Resources - OSWCR(Well Numbers); California Department of Water Resources - Well Completion Reports

Map Key	Direction	Distance (mi)	Distance (ft)	Elevation (ft)	DB
1	-	0.00	0.00	86.88	WATER WELLS

WCR No: WCR2015-013588 Decimal Lat(OSWCR): 37.35336
 Decimal Latitude: 37.35336 Decim Long(OSWCR): -121.86877
 Decimal Longitude: -121.86877
 Location: UNASSIGNED SAN ANTONIO VALLEY ROAD

Wells and Additional Sources Detail Report

City: LIVERMORE CA 94550
 County: Santa Clara
 Location(OSWCR): UNASSIGNED SAN ANTONIO VALLEY ROAD
 City(OSWCR): LIVERMORE CA 94550
 County(OSWCR): Santa Clara
 Original Source: California Department of Water Resources - OSWCR(Well Numbers); California Department of Water Resources - Well Completion Reports

Map Key	Direction	Distance (mi)	Distance (ft)	Elevation (ft)	DB
1	-	0.00	0.00	86.88	WATER WELLS

WCR No: WCR1986-003117 Decimal Lat(OSWCR): 37.35336
 Decimal Latitude: 37.35336 Decim Long(OSWCR): -121.86877
 Decimal Longitude: -121.86877
 Location:
 City: SAN JOSE
 County: Santa Clara
 Location(OSWCR):
 City(OSWCR): SAN JOSE
 County(OSWCR): Santa Clara
 Original Source: California Department of Water Resources - OSWCR(Well Numbers); California Department of Water Resources - Well Completion Reports

Map Key	Direction	Distance (mi)	Distance (ft)	Elevation (ft)	DB
1	-	0.00	0.00	86.88	WATER WELLS

WCR No: WCR2007-006035 Decimal Lat(OSWCR): 37.35336
 Decimal Latitude: 37.35336 Decim Long(OSWCR): -121.86877
 Decimal Longitude: -121.86877
 Location: HWY 101 S RAMP OF JULIAN ST
 City: SAN JOSE
 County: Santa Clara
 Location(OSWCR): HWY 101 S RAMP OF JULIAN ST
 City(OSWCR): SAN JOSE
 County(OSWCR): Santa Clara
 Original Source: California Department of Water Resources - OSWCR(Well Numbers); California Department of Water Resources - Well Completion Reports

Map Key	Direction	Distance (mi)	Distance (ft)	Elevation (ft)	DB
1	-	0.00	0.00	86.88	WATER WELLS

WCR No: WCR0121731 Decimal Lat(OSWCR): 37.35336
 Decimal Latitude: 37.35336 Decim Long(OSWCR): -121.86877
 Decimal Longitude: -121.86877
 Location:
 City:
 County: Santa Clara

Wells and Additional Sources Detail Report

Location(OSWCR):
 City(OSWCR):
 County(OSWCR): Santa Clara
 Original Source: California Department of Water Resources - OSWCR(Well Numbers); California Department of Water Resources - Well Completion Reports

Map Key	Direction	Distance (mi)	Distance (ft)	Elevation (ft)	DB
1	-	0.00	0.00	86.88	WATER WELLS

WCR No: WCR1986-004612 Decimal Lat(OSWCR): 37.35336
 Decimal Latitude: 37.35336 Decim Long(OSWCR): -121.86877
 Decimal Longitude: -121.86877
 Location:
 City: SAN JOSE
 County: Santa Clara
 Location(OSWCR):
 City(OSWCR): SAN JOSE
 County(OSWCR): Santa Clara
 Original Source: California Department of Water Resources - OSWCR(Well Numbers); California Department of Water Resources - Well Completion Reports

Map Key	Direction	Distance (mi)	Distance (ft)	Elevation (ft)	DB
1	-	0.00	0.00	86.88	WATER WELLS

WCR No: WCR2015-000115 Decimal Lat(OSWCR): 37.35336
 Decimal Latitude: 37.35336 Decim Long(OSWCR): -121.86877
 Decimal Longitude: -121.86877
 Location: 1651 MCKEE RD
 City: SAN JOSE
 County: Santa Clara
 Location(OSWCR): 1651 MCKEE RD
 City(OSWCR): SAN JOSE
 County(OSWCR): Santa Clara
 Original Source: California Department of Water Resources - OSWCR(Well Numbers); California Department of Water Resources - Well Completion Reports

Map Key	Direction	Distance (mi)	Distance (ft)	Elevation (ft)	DB
1	-	0.00	0.00	86.88	WATER WELLS

WCR No: WCR2001-007306 Decimal Lat(OSWCR): 37.35336
 Decimal Latitude: 37.35336 Decim Long(OSWCR): -121.86877
 Decimal Longitude: -121.86877
 Location:
 City: SAN JOSE
 County: Santa Clara
 Location(OSWCR):
 City(OSWCR): SAN JOSE

Wells and Additional Sources Detail Report

County(OSWCR): Santa Clara
 Original Source: California Department of Water Resources - OSWCR(Well Numbers); California Department of Water Resources - Well Completion Reports

Map Key	Direction	Distance (mi)	Distance (ft)	Elevation (ft)	DB
1	-	0.00	0.00	86.88	WATER WELLS

WCR No: WCR1999-002213 Decimal Lat(OSWCR): 37.35336
 Decimal Latitude: 37.35336 Decim Long(OSWCR): -121.86877
 Decimal Longitude: -121.86877
 Location:
 City: SAN JOSE
 County: Santa Clara
 Location(OSWCR):
 City(OSWCR): SAN JOSE
 County(OSWCR): Santa Clara
 Original Source: California Department of Water Resources - OSWCR(Well Numbers); California Department of Water Resources - Well Completion Reports

Map Key	Direction	Distance (mi)	Distance (ft)	Elevation (ft)	DB
1	-	0.00	0.00	86.88	WATER WELLS

WCR No: WCR2003-005932 Decimal Lat(OSWCR): 37.35336
 Decimal Latitude: 37.35336 Decim Long(OSWCR): -121.86877
 Decimal Longitude: -121.86877
 Location:
 City: SAN JOSE
 County: Santa Clara
 Location(OSWCR):
 City(OSWCR): SAN JOSE
 County(OSWCR): Santa Clara
 Original Source: California Department of Water Resources - OSWCR(Well Numbers); California Department of Water Resources - Well Completion Reports

Map Key	Direction	Distance (mi)	Distance (ft)	Elevation (ft)	DB
1	-	0.00	0.00	86.88	WATER WELLS

WCR No: WCR2007-005862 Decimal Lat(OSWCR): 37.35336
 Decimal Latitude: 37.35336 Decim Long(OSWCR): -121.86877
 Decimal Longitude: -121.86877
 Location: HWY 101 S RAMP& JULIAN ST
 City: SAN JOSE
 County: Santa Clara
 Location(OSWCR): HWY 101 S RAMP& JULIAN ST
 City(OSWCR): SAN JOSE
 County(OSWCR): Santa Clara
 Original Source: California Department of Water Resources - OSWCR(Well Numbers); California Department of Water Resources - Well Completion Reports

Wells and Additional Sources Detail Report

Resources - Well Completion Reports

Map Key	Direction	Distance (mi)	Distance (ft)	Elevation (ft)	DB
1	-	0.00	0.00	86.88	WATER WELLS

WCR No: WCR2007-006042 Decimal Lat(OSWCR): 37.35336
 Decimal Latitude: 37.35336 Decim Long(OSWCR): -121.86877
 Decimal Longitude: -121.86877
 Location: 170 N 238TH ST
 City: SAN JOSE
 County: Santa Clara
 Location(OSWCR): 170 N 238TH ST
 City(OSWCR): SAN JOSE
 County(OSWCR): Santa Clara
 Original Source: California Department of Water Resources - OSWCR(Well Numbers); California Department of Water Resources - Well Completion Reports

Map Key	Direction	Distance (mi)	Distance (ft)	Elevation (ft)	DB
1	-	0.00	0.00	86.88	WATER WELLS

WCR No: WCR1983-003392 Decimal Lat(OSWCR): 37.35336
 Decimal Latitude: 37.35336 Decim Long(OSWCR): -121.86877
 Decimal Longitude: -121.86877
 Location:
 City: SAN JOSE
 County: Santa Clara
 Location(OSWCR):
 City(OSWCR): SAN JOSE
 County(OSWCR): Santa Clara
 Original Source: California Department of Water Resources - OSWCR(Well Numbers); California Department of Water Resources - Well Completion Reports

Map Key	Direction	Distance (mi)	Distance (ft)	Elevation (ft)	DB
1	-	0.00	0.00	86.88	WATER WELLS

WCR No: WCR2003-004548 Decimal Lat(OSWCR): 37.35336
 Decimal Latitude: 37.35336 Decim Long(OSWCR): -121.86877
 Decimal Longitude: -121.86877
 Location:
 City: SAN JOSE
 County: Santa Clara
 Location(OSWCR):
 City(OSWCR): SAN JOSE
 County(OSWCR): Santa Clara
 Original Source: California Department of Water Resources - OSWCR(Well Numbers); California Department of Water Resources - Well Completion Reports

Wells and Additional Sources Detail Report

Map Key	Direction	Distance (mi)	Distance (ft)	Elevation (ft)	DB
1	-	0.00	0.00	86.88	WATER WELLS

WCR No: WCR2000-003330 Decimal Lat(OSWCR): 37.35336
 Decimal Latitude: 37.35336 Decim Long(OSWCR): -121.86877
 Decimal Longitude: -121.86877
 Location:
 City: SAN JOSE
 County: Santa Clara
 Location(OSWCR):
 City(OSWCR): SAN JOSE
 County(OSWCR): Santa Clara
 Original Source: California Department of Water Resources - OSWCR(Well Numbers); California Department of Water Resources - Well Completion Reports

Map Key	Direction	Distance (mi)	Distance (ft)	Elevation (ft)	DB
1	-	0.00	0.00	86.88	WATER WELLS

WCR No: WCR2009-001791 Decimal Lat(OSWCR): 37.35336
 Decimal Latitude: 37.35336 Decim Long(OSWCR): -121.86877
 Decimal Longitude: -121.86877
 Location: 1604 MCKEE RD
 City: SAN JOSE
 County: Santa Clara
 Location(OSWCR): 1604 MCKEE RD
 City(OSWCR): SAN JOSE
 County(OSWCR): Santa Clara
 Original Source: California Department of Water Resources - OSWCR(Well Numbers); California Department of Water Resources - Well Completion Reports

Map Key	Direction	Distance (mi)	Distance (ft)	Elevation (ft)	DB
1	-	0.00	0.00	86.88	WATER WELLS

WCR No: WCR2001-007305 Decimal Lat(OSWCR): 37.35336
 Decimal Latitude: 37.35336 Decim Long(OSWCR): -121.86877
 Decimal Longitude: -121.86877
 Location:
 City: SAN JOSE
 County: Santa Clara
 Location(OSWCR):
 City(OSWCR): SAN JOSE
 County(OSWCR): Santa Clara
 Original Source: California Department of Water Resources - OSWCR(Well Numbers); California Department of Water Resources - Well Completion Reports

Map Key	Direction	Distance (mi)	Distance (ft)	Elevation (ft)	DB
---------	-----------	---------------	---------------	----------------	----

Wells and Additional Sources Detail Report

1	-	0.00	0.00	86.88	WATER WELLS
----------	---	------	------	-------	-------------

WCR No:	WCR0031476	Decimal Lat(OSWCR):	37.35336
Decimal Latitude:	37.35336	Decim Long(OSWCR):	-121.86877
Decimal Longitude:	-121.86877		
Location:			
City:			
County:	Santa Clara		
Location(OSWCR):			
City(OSWCR):			
County(OSWCR):	Santa Clara		
Original Source:	California Department of Water Resources - OSWCR(Well Numbers); California Department of Water Resources - Well Completion Reports		

Map Key	Direction	Distance (mi)	Distance (ft)	Elevation (ft)	DB
1	-	0.00	0.00	86.88	WATER WELLS

WCR No:	WCR2001-005994	Decimal Lat(OSWCR):	37.35336
Decimal Latitude:	37.35336	Decim Long(OSWCR):	-121.86877
Decimal Longitude:	-121.86877		
Location:			
City:	SAN JOSE		
County:	Santa Clara		
Location(OSWCR):			
City(OSWCR):	SAN JOSE		
County(OSWCR):	Santa Clara		
Original Source:	California Department of Water Resources - OSWCR(Well Numbers); California Department of Water Resources - Well Completion Reports		

Map Key	Direction	Distance (mi)	Distance (ft)	Elevation (ft)	DB
1	-	0.00	0.00	86.88	WATER WELLS

WCR No:	WCR1999-003412	Decimal Lat(OSWCR):	37.35336
Decimal Latitude:	37.35336	Decim Long(OSWCR):	-121.86877
Decimal Longitude:	-121.86877		
Location:			
City:	SAN JOSE		
County:	Santa Clara		
Location(OSWCR):			
City(OSWCR):	SAN JOSE		
County(OSWCR):	Santa Clara		
Original Source:	California Department of Water Resources - OSWCR(Well Numbers); California Department of Water Resources - Well Completion Reports		

Map Key	Direction	Distance (mi)	Distance (ft)	Elevation (ft)	DB
1	-	0.00	0.00	86.88	WATER WELLS

Wells and Additional Sources Detail Report

WCR No: WCR1990-009077 Decimal Lat(OSWCR): 37.35336
 Decimal Latitude: 37.35336 Decim Long(OSWCR): -121.86877
 Decimal Longitude: -121.86877
 Location:
 City: SAN JOSE
 County: Santa Clara
 Location(OSWCR):
 City(OSWCR): SAN JOSE
 County(OSWCR): Santa Clara
 Original Source: California Department of Water Resources - OSWCR(Well Numbers); California Department of Water Resources - Well Completion Reports

Map Key	Direction	Distance (mi)	Distance (ft)	Elevation (ft)	DB
1	-	0.00	0.00	86.88	WATER WELLS

WCR No: WCR1989-009883 Decimal Lat(OSWCR): 37.35336
 Decimal Latitude: 37.35336 Decim Long(OSWCR): -121.86877
 Decimal Longitude: -121.86877
 Location:
 City: SAN JOSE
 County: Santa Clara
 Location(OSWCR):
 City(OSWCR): SAN JOSE
 County(OSWCR): Santa Clara
 Original Source: California Department of Water Resources - OSWCR(Well Numbers); California Department of Water Resources - Well Completion Reports

Map Key	Direction	Distance (mi)	Distance (ft)	Elevation (ft)	DB
1	-	0.00	0.00	86.88	WATER WELLS

WCR No: WCR0283779 Decimal Lat(OSWCR): 37.35336
 Decimal Latitude: 37.35336 Decim Long(OSWCR): -121.86877
 Decimal Longitude: -121.86877
 Location:
 City:
 County: Santa Clara
 Location(OSWCR):
 City(OSWCR):
 County(OSWCR): Santa Clara
 Original Source: California Department of Water Resources - OSWCR(Well Numbers); California Department of Water Resources - Well Completion Reports

Map Key	Direction	Distance (mi)	Distance (ft)	Elevation (ft)	DB
1	-	0.00	0.00	86.88	WATER WELLS

WCR No: WCR1998-003970 Decimal Lat(OSWCR): 37.35336

Wells and Additional Sources Detail Report

Decimal Latitude:	37.35336	Decim Long(OSWCR):	-121.86877
Decimal Longitude:	-121.86877		
Location:			
City:	SAN JOSE		
County:	Santa Clara		
Location(OSWCR):			
City(OSWCR):	SAN JOSE		
County(OSWCR):	Santa Clara		
Original Source:	California Department of Water Resources - OSWCR(Well Numbers); California Department of Water Resources - Well Completion Reports		

Map Key	Direction	Distance (mi)	Distance (ft)	Elevation (ft)	DB
1	-	0.00	0.00	86.88	WATER WELLS

WCR No:	WCR2001-006892	Decimal Lat(OSWCR):	37.35336
Decimal Latitude:	37.35336	Decim Long(OSWCR):	-121.86877
Decimal Longitude:	-121.86877		
Location:			
City:	SAN JOSE		
County:	Santa Clara		
Location(OSWCR):			
City(OSWCR):	SAN JOSE		
County(OSWCR):	Santa Clara		
Original Source:	California Department of Water Resources - OSWCR(Well Numbers); California Department of Water Resources - Well Completion Reports		

Map Key	Direction	Distance (mi)	Distance (ft)	Elevation (ft)	DB
1	-	0.00	0.00	86.88	WATER WELLS

WCR No:	WCR1989-003098	Decimal Lat(OSWCR):	37.35336
Decimal Latitude:	37.35336	Decim Long(OSWCR):	-121.86877
Decimal Longitude:	-121.86877		
Location:			
City:	SAN JOSE		
County:	Santa Clara		
Location(OSWCR):			
City(OSWCR):	SAN JOSE		
County(OSWCR):	Santa Clara		
Original Source:	California Department of Water Resources - OSWCR(Well Numbers); California Department of Water Resources - Well Completion Reports		

Map Key	Direction	Distance (mi)	Distance (ft)	Elevation (ft)	DB
1	-	0.00	0.00	86.88	WATER WELLS

WCR No:	WCR1989-009882	Decimal Lat(OSWCR):	37.35336
Decimal Latitude:	37.35336	Decim Long(OSWCR):	-121.86877
Decimal Longitude:	-121.86877		

Wells and Additional Sources Detail Report

Location:

City: SAN JOSE

County: Santa Clara

Location(OSWCR):

City(OSWCR): SAN JOSE

County(OSWCR): Santa Clara

Original Source: California Department of Water Resources - OSWCR(Well Numbers); California Department of Water Resources - Well Completion Reports

Map Key	Direction	Distance (mi)	Distance (ft)	Elevation (ft)	DB
1	-	0.00	0.00	86.88	WATER WELLS

WCR No: WCR2010-006534

Decimal Lat(OSWCR): 37.35336

Decimal Latitude: 37.35336

Decim Long(OSWCR): -121.86877

Decimal Longitude: -121.86877

Location: 1160 E SANTA CLARA ST

City: SAN JOSE

County: Santa Clara

Location(OSWCR): 1160 E SANTA CLARA ST

City(OSWCR): SAN JOSE

County(OSWCR): Santa Clara

Original Source: California Department of Water Resources - OSWCR(Well Numbers); California Department of Water Resources - Well Completion Reports

Map Key	Direction	Distance (mi)	Distance (ft)	Elevation (ft)	DB
1	-	0.00	0.00	86.88	WATER WELLS

WCR No: WCR2003-004618

Decimal Lat(OSWCR): 37.35336

Decimal Latitude: 37.35336

Decim Long(OSWCR): -121.86877

Decimal Longitude: -121.86877

Location:

City: SAN JOSE

County: Santa Clara

Location(OSWCR):

City(OSWCR): SAN JOSE

County(OSWCR): Santa Clara

Original Source: California Department of Water Resources - OSWCR(Well Numbers); California Department of Water Resources - Well Completion Reports

Map Key	Direction	Distance (mi)	Distance (ft)	Elevation (ft)	DB
1	-	0.00	0.00	86.88	WATER WELLS

WCR No: WCR2003-002667

Decimal Lat(OSWCR): 37.35336

Decimal Latitude: 37.35336

Decim Long(OSWCR): -121.86877

Decimal Longitude: -121.86877

Location:

City: SAN JOSE

Wells and Additional Sources Detail Report

County: Santa Clara
 Location(OSWCR):
 City(OSWCR): SAN JOSE
 County(OSWCR): Santa Clara
 Original Source: California Department of Water Resources - OSWCR(Well Numbers); California Department of Water Resources - Well Completion Reports

Map Key	Direction	Distance (mi)	Distance (ft)	Elevation (ft)	DB
1	-	0.00	0.00	86.88	WATER WELLS

WCR No: WCR0142514 Decimal Lat(OSWCR): 37.35336
 Decimal Latitude: 37.35336 Decim Long(OSWCR): -121.86877
 Decimal Longitude: -121.86877
 Location:
 City:
 County: Santa Clara
 Location(OSWCR):
 City(OSWCR):
 County(OSWCR): Santa Clara
 Original Source: California Department of Water Resources - OSWCR(Well Numbers); California Department of Water Resources - Well Completion Reports

Map Key	Direction	Distance (mi)	Distance (ft)	Elevation (ft)	DB
1	-	0.00	0.00	86.88	WATER WELLS

WCR No: WCR0111909 Decimal Lat(OSWCR): 37.35336
 Decimal Latitude: 37.35336 Decim Long(OSWCR): -121.86877
 Decimal Longitude: -121.86877
 Location:
 City:
 County: Santa Clara
 Location(OSWCR):
 City(OSWCR):
 County(OSWCR): Santa Clara
 Original Source: California Department of Water Resources - OSWCR(Well Numbers); California Department of Water Resources - Well Completion Reports

Map Key	Direction	Distance (mi)	Distance (ft)	Elevation (ft)	DB
1	-	0.00	0.00	86.88	WATER WELLS

WCR No: WCR1986-004611 Decimal Lat(OSWCR): 37.35336
 Decimal Latitude: 37.35336 Decim Long(OSWCR): -121.86877
 Decimal Longitude: -121.86877
 Location:
 City: SAN JOSE
 County: Santa Clara
 Location(OSWCR):

Wells and Additional Sources Detail Report

City(OSWCR): SAN JOSE
 County(OSWCR): Santa Clara
 Original Source: California Department of Water Resources - OSWCR(Well Numbers); California Department of Water Resources - Well Completion Reports

Map Key	Direction	Distance (mi)	Distance (ft)	Elevation (ft)	DB
1	-	0.00	0.00	86.88	WATER WELLS

WCR No: WCR1989-006088 Decimal Lat(OSWCR): 37.35336
 Decimal Latitude: 37.35336 Decim Long(OSWCR): -121.86877
 Decimal Longitude: -121.86877
 Location:
 City: SAN JOSE
 County: Santa Clara
 Location(OSWCR):
 City(OSWCR): SAN JOSE
 County(OSWCR): Santa Clara
 Original Source: California Department of Water Resources - OSWCR(Well Numbers); California Department of Water Resources - Well Completion Reports

Map Key	Direction	Distance (mi)	Distance (ft)	Elevation (ft)	DB
1	-	0.00	0.00	86.88	WATER WELLS

WCR No: WCR0143225 Decimal Lat(OSWCR): 37.35336
 Decimal Latitude: 37.35336 Decim Long(OSWCR): -121.86877
 Decimal Longitude: -121.86877
 Location:
 City:
 County: Santa Clara
 Location(OSWCR):
 City(OSWCR):
 County(OSWCR): Santa Clara
 Original Source: California Department of Water Resources - OSWCR(Well Numbers); California Department of Water Resources - Well Completion Reports

Map Key	Direction	Distance (mi)	Distance (ft)	Elevation (ft)	DB
1	-	0.00	0.00	86.88	WATER WELLS

WCR No: WCR1992-010061 Decimal Lat(OSWCR): 37.35336
 Decimal Latitude: 37.35336 Decim Long(OSWCR): -121.86877
 Decimal Longitude: -121.86877
 Location:
 City: SAN JOSE
 County: Santa Clara
 Location(OSWCR):
 City(OSWCR): SAN JOSE
 County(OSWCR): Santa Clara

Wells and Additional Sources Detail Report

Original Source: California Department of Water Resources - OSWCR(Well Numbers); California Department of Water Resources - Well Completion Reports

Map Key	Direction	Distance (mi)	Distance (ft)	Elevation (ft)	DB
1	-	0.00	0.00	86.88	WATER WELLS

WCR No: WCR0057366 Decimal Lat(OSWCR): 37.35336
 Decimal Latitude: 37.35336 Decim Long(OSWCR): -121.86877
 Decimal Longitude: -121.86877
 Location:
 City:
 County: Santa Clara
 Location(OSWCR):
 City(OSWCR):
 County(OSWCR): Santa Clara
 Original Source: California Department of Water Resources - OSWCR(Well Numbers); California Department of Water Resources - Well Completion Reports

Map Key	Direction	Distance (mi)	Distance (ft)	Elevation (ft)	DB
1	-	0.00	0.00	86.88	WATER WELLS

WCR No: WCR2004-001139 Decimal Lat(OSWCR): 37.35336
 Decimal Latitude: 37.35336 Decim Long(OSWCR): -121.86877
 Decimal Longitude: -121.86877
 Location: 1256 E JULIAN ST
 City: SAN JOSE
 County: Santa Clara
 Location(OSWCR): 1256 E JULIAN ST
 City(OSWCR): SAN JOSE
 County(OSWCR): Santa Clara
 Original Source: California Department of Water Resources - OSWCR(Well Numbers); California Department of Water Resources - Well Completion Reports

Map Key	Direction	Distance (mi)	Distance (ft)	Elevation (ft)	DB
1	-	0.00	0.00	86.88	WATER WELLS

WCR No: WCR2002-006746 Decimal Lat(OSWCR): 37.35336
 Decimal Latitude: 37.35336 Decim Long(OSWCR): -121.86877
 Decimal Longitude: -121.86877
 Location:
 City: SAN JOSE
 County: Santa Clara
 Location(OSWCR):
 City(OSWCR): SAN JOSE
 County(OSWCR): Santa Clara
 Original Source: California Department of Water Resources - OSWCR(Well Numbers); California Department of Water Resources - Well Completion Reports

Wells and Additional Sources Detail Report

Map Key	Direction	Distance (mi)	Distance (ft)	Elevation (ft)	DB
1	-	0.00	0.00	86.88	WATER WELLS

WCR No: WCR0216142 Decimal Lat(OSWCR): 37.35336
 Decimal Latitude: 37.35336 Decim Long(OSWCR): -121.86877
 Decimal Longitude: -121.86877
 Location:
 City:
 County: Santa Clara
 Location(OSWCR):
 City(OSWCR):
 County(OSWCR): Santa Clara
 Original Source: California Department of Water Resources - OSWCR(Well Numbers); California Department of Water Resources - Well Completion Reports

Map Key	Direction	Distance (mi)	Distance (ft)	Elevation (ft)	DB
1	-	0.00	0.00	86.88	WATER WELLS

WCR No: WCR0287220 Decimal Lat(OSWCR): 37.35336
 Decimal Latitude: 37.35336 Decim Long(OSWCR): -121.86877
 Decimal Longitude: -121.86877
 Location:
 City:
 County: Santa Clara
 Location(OSWCR):
 City(OSWCR):
 County(OSWCR): Santa Clara
 Original Source: California Department of Water Resources - OSWCR(Well Numbers); California Department of Water Resources - Well Completion Reports

Map Key	Direction	Distance (mi)	Distance (ft)	Elevation (ft)	DB
1	-	0.00	0.00	86.88	WATER WELLS

WCR No: WCR1986-004441 Decimal Lat(OSWCR): 37.35336
 Decimal Latitude: 37.35336 Decim Long(OSWCR): -121.86877
 Decimal Longitude: -121.86877
 Location:
 City: SAN JOSE
 County: Santa Clara
 Location(OSWCR):
 City(OSWCR): SAN JOSE
 County(OSWCR): Santa Clara
 Original Source: California Department of Water Resources - OSWCR(Well Numbers); California Department of Water Resources - Well Completion Reports

Map Key	Direction	Distance (mi)	Distance (ft)	Elevation (ft)	DB
---------	-----------	---------------	---------------	----------------	----

Wells and Additional Sources Detail Report

1	-	0.00	0.00	86.88	WATER WELLS
---	---	------	------	-------	-------------

WCR No:	WCR2003-005079	Decimal Lat(OSWCR):	37.35336
Decimal Latitude:	37.35336	Decim Long(OSWCR):	-121.86877
Decimal Longitude:	-121.86877		
Location:			
City:	SAN JOSE		
County:	Santa Clara		
Location(OSWCR):			
City(OSWCR):	SAN JOSE		
County(OSWCR):	Santa Clara		
Original Source:	California Department of Water Resources - OSWCR(Well Numbers); California Department of Water Resources - Well Completion Reports		

Map Key	Direction	Distance (mi)	Distance (ft)	Elevation (ft)	DB
1	-	0.00	0.00	86.88	WATER WELLS

WCR No:	WCR1997-002932	Decimal Lat(OSWCR):	37.35336
Decimal Latitude:	37.35336	Decim Long(OSWCR):	-121.86877
Decimal Longitude:	-121.86877		
Location:			
City:	SAN JOSE		
County:	Santa Clara		
Location(OSWCR):			
City(OSWCR):	SAN JOSE		
County(OSWCR):	Santa Clara		
Original Source:	California Department of Water Resources - OSWCR(Well Numbers); California Department of Water Resources - Well Completion Reports		

Map Key	Direction	Distance (mi)	Distance (ft)	Elevation (ft)	DB
1	-	0.00	0.00	86.88	WATER WELLS

WCR No:	WCR1985-002707	Decimal Lat(OSWCR):	37.35336
Decimal Latitude:	37.35336	Decim Long(OSWCR):	-121.86877
Decimal Longitude:	-121.86877		
Location:			
City:	SAN JOSE		
County:	Santa Clara		
Location(OSWCR):			
City(OSWCR):	SAN JOSE		
County(OSWCR):	Santa Clara		
Original Source:	California Department of Water Resources - OSWCR(Well Numbers); California Department of Water Resources - Well Completion Reports		

Map Key	Direction	Distance (mi)	Distance (ft)	Elevation (ft)	DB
1	-	0.00	0.00	86.88	WATER WELLS

Wells and Additional Sources Detail Report

WCR No: WCR1991-007702 Decimal Lat(OSWCR): 37.35336
 Decimal Latitude: 37.35336 Decim Long(OSWCR): -121.86877
 Decimal Longitude: -121.86877
 Location:
 City: SAN JOSE
 County: Santa Clara
 Location(OSWCR):
 City(OSWCR): SAN JOSE
 County(OSWCR): Santa Clara
 Original Source: California Department of Water Resources - OSWCR(Well Numbers); California Department of Water Resources - Well Completion Reports

Map Key	Direction	Distance (mi)	Distance (ft)	Elevation (ft)	DB
1	-	0.00	0.00	86.88	WATER WELLS

WCR No: WCR0031745 Decimal Lat(OSWCR): 37.35336
 Decimal Latitude: 37.35336 Decim Long(OSWCR): -121.86877
 Decimal Longitude: -121.86877
 Location:
 City:
 County: Santa Clara
 Location(OSWCR):
 City(OSWCR):
 County(OSWCR): Santa Clara
 Original Source: California Department of Water Resources - OSWCR(Well Numbers); California Department of Water Resources - Well Completion Reports

Map Key	Direction	Distance (mi)	Distance (ft)	Elevation (ft)	DB
1	-	0.00	0.00	86.88	WATER WELLS

WCR No: WCR2011-001022 Decimal Lat(OSWCR): 37.35336
 Decimal Latitude: 37.35336 Decim Long(OSWCR): -121.86877
 Decimal Longitude: -121.86877
 Location: JACKSON & N 22ND ST
 City: SAN JOSE
 County: Santa Clara
 Location(OSWCR): JACKSON & N 22ND ST
 City(OSWCR): SAN JOSE
 County(OSWCR): Santa Clara
 Original Source: California Department of Water Resources - OSWCR(Well Numbers); California Department of Water Resources - Well Completion Reports

Map Key	Direction	Distance (mi)	Distance (ft)	Elevation (ft)	DB
1	-	0.00	0.00	86.88	WATER WELLS

Wells and Additional Sources Detail Report

WCR No: WCR0237125 Decimal Lat(OSWCR): 37.35336
 Decimal Latitude: 37.35336 Decim Long(OSWCR): -121.86877
 Decimal Longitude: -121.86877
 Location:
 City:
 County: Santa Clara
 Location(OSWCR):
 City(OSWCR):
 County(OSWCR): Santa Clara
 Original Source: California Department of Water Resources - OSWCR(Well Numbers); California Department of Water Resources - Well Completion Reports

Map Key	Direction	Distance (mi)	Distance (ft)	Elevation (ft)	DB
1	-	0.00	0.00	86.88	WATER WELLS

WCR No: WCR1998-003826 Decimal Lat(OSWCR): 37.35336
 Decimal Latitude: 37.35336 Decim Long(OSWCR): -121.86877
 Decimal Longitude: -121.86877
 Location:
 City: SAN JOSE
 County: Santa Clara
 Location(OSWCR):
 City(OSWCR): SAN JOSE
 County(OSWCR): Santa Clara
 Original Source: California Department of Water Resources - OSWCR(Well Numbers); California Department of Water Resources - Well Completion Reports

Map Key	Direction	Distance (mi)	Distance (ft)	Elevation (ft)	DB
1	-	0.00	0.00	86.88	WATER WELLS

WCR No: WCR1985-002708 Decimal Lat(OSWCR): 37.35336
 Decimal Latitude: 37.35336 Decim Long(OSWCR): -121.86877
 Decimal Longitude: -121.86877
 Location:
 City: SAN JOSE
 County: Santa Clara
 Location(OSWCR):
 City(OSWCR): SAN JOSE
 County(OSWCR): Santa Clara
 Original Source: California Department of Water Resources - OSWCR(Well Numbers); California Department of Water Resources - Well Completion Reports

Map Key	Direction	Distance (mi)	Distance (ft)	Elevation (ft)	DB
1	-	0.00	0.00	86.88	WATER WELLS

WCR No: WCR0068348 Decimal Lat(OSWCR): 37.35336
 Decimal Latitude: 37.35336 Decim Long(OSWCR): -121.86877

Wells and Additional Sources Detail Report

Decimal Longitude: -121.86877
 Location:
 City:
 County: Santa Clara
 Location(OSWCR):
 City(OSWCR):
 County(OSWCR): Santa Clara
 Original Source: California Department of Water Resources - OSWCR(Well Numbers); California Department of Water Resources - Well Completion Reports

Map Key	Direction	Distance (mi)	Distance (ft)	Elevation (ft)	DB
1	-	0.00	0.00	86.88	WATER WELLS

WCR No: WCR2001-005996 Decimal Lat(OSWCR): 37.35336
 Decimal Latitude: 37.35336 Decim Long(OSWCR): -121.86877
 Decimal Longitude: -121.86877
 Location:
 City: SAN JOSE
 County: Santa Clara
 Location(OSWCR):
 City(OSWCR): SAN JOSE
 County(OSWCR): Santa Clara
 Original Source: California Department of Water Resources - OSWCR(Well Numbers); California Department of Water Resources - Well Completion Reports

Map Key	Direction	Distance (mi)	Distance (ft)	Elevation (ft)	DB
1	-	0.00	0.00	86.88	WATER WELLS

WCR No: WCR2004-001140 Decimal Lat(OSWCR): 37.35336
 Decimal Latitude: 37.35336 Decim Long(OSWCR): -121.86877
 Decimal Longitude: -121.86877
 Location: 1256 E JULIAN ST
 City: SAN JOSE
 County: Santa Clara
 Location(OSWCR): 1256 E JULIAN ST
 City(OSWCR): SAN JOSE
 County(OSWCR): Santa Clara
 Original Source: California Department of Water Resources - OSWCR(Well Numbers); California Department of Water Resources - Well Completion Reports

Map Key	Direction	Distance (mi)	Distance (ft)	Elevation (ft)	DB
1	-	0.00	0.00	86.88	WATER WELLS

WCR No: WCR1992-010063 Decimal Lat(OSWCR): 37.35336
 Decimal Latitude: 37.35336 Decim Long(OSWCR): -121.86877
 Decimal Longitude: -121.86877
 Location:

Wells and Additional Sources Detail Report

City: SAN JOSE
 County: Santa Clara
 Location(OSWCR):
 City(OSWCR): SAN JOSE
 County(OSWCR): Santa Clara
 Original Source: California Department of Water Resources - OSWCR(Well Numbers); California Department of Water Resources - Well Completion Reports

Map Key	Direction	Distance (mi)	Distance (ft)	Elevation (ft)	DB
1	-	0.00	0.00	86.88	WATER WELLS

WCR No: WCR2009-006639 Decimal Lat(OSWCR): 37.35336
 Decimal Latitude: 37.35336 Decim Long(OSWCR): -121.86877
 Decimal Longitude: -121.86877
 Location: 1598 ALUM ROCK AVE
 City: SAN JOSE
 County: Santa Clara
 Location(OSWCR): 1598 ALUM ROCK AVE
 City(OSWCR): SAN JOSE
 County(OSWCR): Santa Clara
 Original Source: California Department of Water Resources - OSWCR(Well Numbers); California Department of Water Resources - Well Completion Reports

Map Key	Direction	Distance (mi)	Distance (ft)	Elevation (ft)	DB
1	-	0.00	0.00	86.88	WATER WELLS

WCR No: WCR2005-001322 Decimal Lat(OSWCR): 37.35336
 Decimal Latitude: 37.35336 Decim Long(OSWCR): -121.86877
 Decimal Longitude: -121.86877
 Location: 1350 E. SAINT JAMES STREET
 City: SAN JOSE
 County: Santa Clara
 Location(OSWCR): 1350 E. SAINT JAMES STREET
 City(OSWCR): SAN JOSE
 County(OSWCR): Santa Clara
 Original Source: California Department of Water Resources - OSWCR(Well Numbers); California Department of Water Resources - Well Completion Reports

Map Key	Direction	Distance (mi)	Distance (ft)	Elevation (ft)	DB
1	-	0.00	0.00	86.88	WATER WELLS

WCR No: WCR1990-011078 Decimal Lat(OSWCR): 37.35336
 Decimal Latitude: 37.35336 Decim Long(OSWCR): -121.86877
 Decimal Longitude: -121.86877
 Location:
 City: SAN JOSE
 County: Santa Clara

Wells and Additional Sources Detail Report

Location(OSWCR):

City(OSWCR): SAN JOSE

County(OSWCR): Santa Clara

Original Source: California Department of Water Resources - OSWCR(Well Numbers); California Department of Water Resources - Well Completion Reports

Map Key	Direction	Distance (mi)	Distance (ft)	Elevation (ft)	DB
1	-	0.00	0.00	86.88	WATER WELLS

WCR No: WCR2001-003910

Decimal Lat(OSWCR): 37.35336

Decimal Latitude: 37.35336

Decim Long(OSWCR): -121.86877

Decimal Longitude: -121.86877

Location:

City: SAN JOSE

County: Santa Clara

Location(OSWCR):

City(OSWCR): SAN JOSE

County(OSWCR): Santa Clara

Original Source: California Department of Water Resources - OSWCR(Well Numbers); California Department of Water Resources - Well Completion Reports

Map Key	Direction	Distance (mi)	Distance (ft)	Elevation (ft)	DB
1	-	0.00	0.00	86.88	WATER WELLS

WCR No: WCR2003-002694

Decimal Lat(OSWCR): 37.35336

Decimal Latitude: 37.35336

Decim Long(OSWCR): -121.86877

Decimal Longitude: -121.86877

Location:

City: SAN JOSE

County: Santa Clara

Location(OSWCR):

City(OSWCR): SAN JOSE

County(OSWCR): Santa Clara

Original Source: California Department of Water Resources - OSWCR(Well Numbers); California Department of Water Resources - Well Completion Reports

Map Key	Direction	Distance (mi)	Distance (ft)	Elevation (ft)	DB
1	-	0.00	0.00	86.88	WATER WELLS

WCR No: WCR0295045

Decimal Lat(OSWCR): 37.35336

Decimal Latitude: 37.35336

Decim Long(OSWCR): -121.86877

Decimal Longitude: -121.86877

Location:

City:

County: Santa Clara

Location(OSWCR):

City(OSWCR):

Wells and Additional Sources Detail Report

County(OSWCR): Santa Clara
 Original Source: California Department of Water Resources - OSWCR(Well Numbers); California Department of Water Resources - Well Completion Reports

Map Key	Direction	Distance (mi)	Distance (ft)	Elevation (ft)	DB
1	-	0.00	0.00	86.88	WATER WELLS

WCR No: WCR1992-007725 Decimal Lat(OSWCR): 37.35336
 Decimal Latitude: 37.35336 Decim Long(OSWCR): -121.86877
 Decimal Longitude: -121.86877
 Location:
 City: SAN JOSE
 County: Santa Clara
 Location(OSWCR):
 City(OSWCR): SAN JOSE
 County(OSWCR): Santa Clara
 Original Source: California Department of Water Resources - OSWCR(Well Numbers); California Department of Water Resources - Well Completion Reports

Map Key	Direction	Distance (mi)	Distance (ft)	Elevation (ft)	DB
1	-	0.00	0.00	86.88	WATER WELLS

WCR No: WCR2009-001755 Decimal Lat(OSWCR): 37.35336
 Decimal Latitude: 37.35336 Decim Long(OSWCR): -121.86877
 Decimal Longitude: -121.86877
 Location: 1608 LAS PLUMAS AVE
 City: SAN JOSE
 County: Santa Clara
 Location(OSWCR): 1608 LAS PLUMAS AVE
 City(OSWCR): SAN JOSE
 County(OSWCR): Santa Clara
 Original Source: California Department of Water Resources - OSWCR(Well Numbers); California Department of Water Resources - Well Completion Reports

Map Key	Direction	Distance (mi)	Distance (ft)	Elevation (ft)	DB
1	-	0.00	0.00	86.88	WATER WELLS

WCR No: WCR2004-001142 Decimal Lat(OSWCR): 37.35336
 Decimal Latitude: 37.35336 Decim Long(OSWCR): -121.86877
 Decimal Longitude: -121.86877
 Location: 1256 E JULIAN ST
 City: SAN JOSE
 County: Santa Clara
 Location(OSWCR): 1256 E JULIAN ST
 City(OSWCR): SAN JOSE
 County(OSWCR): Santa Clara
 Original Source: California Department of Water Resources - OSWCR(Well Numbers); California Department of Water Resources - Well Completion Reports

Wells and Additional Sources Detail Report

Resources - Well Completion Reports

Map Key	Direction	Distance (mi)	Distance (ft)	Elevation (ft)	DB
1	-	0.00	0.00	86.88	WATER WELLS

WCR No: WCR0185211 Decimal Lat(OSWCR): 37.35336
 Decimal Latitude: 37.35336 Decim Long(OSWCR): -121.86877
 Decimal Longitude: -121.86877
 Location:
 City:
 County: Santa Clara
 Location(OSWCR):
 City(OSWCR):
 County(OSWCR): Santa Clara
 Original Source: California Department of Water Resources - OSWCR(Well Numbers); California Department of Water Resources - Well Completion Reports

Map Key	Direction	Distance (mi)	Distance (ft)	Elevation (ft)	DB
1	-	0.00	0.00	86.88	WATER WELLS

WCR No: WCR2002-006745 Decimal Lat(OSWCR): 37.35336
 Decimal Latitude: 37.35336 Decim Long(OSWCR): -121.86877
 Decimal Longitude: -121.86877
 Location:
 City: SAN JOSE
 County: Santa Clara
 Location(OSWCR):
 City(OSWCR): SAN JOSE
 County(OSWCR): Santa Clara
 Original Source: California Department of Water Resources - OSWCR(Well Numbers); California Department of Water Resources - Well Completion Reports

Map Key	Direction	Distance (mi)	Distance (ft)	Elevation (ft)	DB
1	-	0.00	0.00	86.88	WATER WELLS

WCR No: WCR1999-002897 Decimal Lat(OSWCR): 37.35336
 Decimal Latitude: 37.35336 Decim Long(OSWCR): -121.86877
 Decimal Longitude: -121.86877
 Location:
 City: SAN JOSE
 County: Santa Clara
 Location(OSWCR):
 City(OSWCR): SAN JOSE
 County(OSWCR): Santa Clara
 Original Source: California Department of Water Resources - OSWCR(Well Numbers); California Department of Water Resources - Well Completion Reports

Wells and Additional Sources Detail Report

Map Key	Direction	Distance (mi)	Distance (ft)	Elevation (ft)	DB
1	-	0.00	0.00	86.88	WATER WELLS

WCR No: WCR2010-003946 Decimal Lat(OSWCR): 37.35336
 Decimal Latitude: 37.35336 Decim Long(OSWCR): -121.86877
 Decimal Longitude: -121.86877
 Location: 1590 MCKEE RD
 City: SAN JOSE
 County: Santa Clara
 Location(OSWCR): 1590 MCKEE RD
 City(OSWCR): SAN JOSE
 County(OSWCR): Santa Clara
 Original Source: California Department of Water Resources - OSWCR(Well Numbers); California Department of Water Resources - Well Completion Reports

Map Key	Direction	Distance (mi)	Distance (ft)	Elevation (ft)	DB
1	-	0.00	0.00	86.88	WATER WELLS

WCR No: WCR2009-006365 Decimal Lat(OSWCR): 37.35336
 Decimal Latitude: 37.35336 Decim Long(OSWCR): -121.86877
 Decimal Longitude: -121.86877
 Location: 1160 E SANTA CLARA ST
 City: SAN JOSE
 County: Santa Clara
 Location(OSWCR): 1160 E SANTA CLARA ST
 City(OSWCR): SAN JOSE
 County(OSWCR): Santa Clara
 Original Source: California Department of Water Resources - OSWCR(Well Numbers); California Department of Water Resources - Well Completion Reports

Map Key	Direction	Distance (mi)	Distance (ft)	Elevation (ft)	DB
1	-	0.00	0.00	86.88	WATER WELLS

WCR No: WCR2015-000266 Decimal Lat(OSWCR): 37.35336
 Decimal Latitude: 37.35336 Decim Long(OSWCR): -121.86877
 Decimal Longitude: -121.86877
 Location: 1655 MCKEE RD
 City: SAN JOSE
 County: Santa Clara
 Location(OSWCR): 1655 MCKEE RD
 City(OSWCR): SAN JOSE
 County(OSWCR): Santa Clara
 Original Source: California Department of Water Resources - OSWCR(Well Numbers); California Department of Water Resources - Well Completion Reports

Map Key	Direction	Distance (mi)	Distance (ft)	Elevation (ft)	DB
---------	-----------	---------------	---------------	----------------	----

Wells and Additional Sources Detail Report

1	-	0.00	0.00	86.88	WATER WELLS
---	---	------	------	-------	-------------

WCR No:	WCR1987-008281	Decimal Lat(OSWCR):	37.35336
Decimal Latitude:	37.35336	Decim Long(OSWCR):	-121.86877
Decimal Longitude:	-121.86877		
Location:			
City:	SAN JOSE		
County:	Santa Clara		
Location(OSWCR):			
City(OSWCR):	SAN JOSE		
County(OSWCR):	Santa Clara		
Original Source:	California Department of Water Resources - OSWCR(Well Numbers); California Department of Water Resources - Well Completion Reports		

Map Key	Direction	Distance (mi)	Distance (ft)	Elevation (ft)	DB
1	-	0.00	0.00	86.88	WATER WELLS

WCR No:	WCR1996-002495	Decimal Lat(OSWCR):	37.35336
Decimal Latitude:	37.35336	Decim Long(OSWCR):	-121.86877
Decimal Longitude:	-121.86877		
Location:			
City:	SAN JOSE		
County:	Santa Clara		
Location(OSWCR):			
City(OSWCR):	SAN JOSE		
County(OSWCR):	Santa Clara		
Original Source:	California Department of Water Resources - OSWCR(Well Numbers); California Department of Water Resources - Well Completion Reports		

Map Key	Direction	Distance (mi)	Distance (ft)	Elevation (ft)	DB
1	-	0.00	0.00	86.88	WATER WELLS

WCR No:	WCR2000-003332	Decimal Lat(OSWCR):	37.35336
Decimal Latitude:	37.35336	Decim Long(OSWCR):	-121.86877
Decimal Longitude:	-121.86877		
Location:			
City:	SAN JOSE		
County:	Santa Clara		
Location(OSWCR):			
City(OSWCR):	SAN JOSE		
County(OSWCR):	Santa Clara		
Original Source:	California Department of Water Resources - OSWCR(Well Numbers); California Department of Water Resources - Well Completion Reports		

Map Key	Direction	Distance (mi)	Distance (ft)	Elevation (ft)	DB
1	-	0.00	0.00	86.88	WATER WELLS

Wells and Additional Sources Detail Report

WCR No: WCR0143223 Decimal Lat(OSWCR): 37.35336
 Decimal Latitude: 37.35336 Decim Long(OSWCR): -121.86877
 Decimal Longitude: -121.86877
 Location:
 City:
 County: Santa Clara
 Location(OSWCR):
 City(OSWCR):
 County(OSWCR): Santa Clara
 Original Source: California Department of Water Resources - OSWCR(Well Numbers); California Department of Water Resources - Well Completion Reports

Map Key	Direction	Distance (mi)	Distance (ft)	Elevation (ft)	DB
1	-	0.00	0.00	86.88	WATER WELLS

WCR No: WCR1992-009454 Decimal Lat(OSWCR): 37.35336
 Decimal Latitude: 37.35336 Decim Long(OSWCR): -121.86877
 Decimal Longitude: -121.86877
 Location:
 City: SAN JOSE
 County: Santa Clara
 Location(OSWCR):
 City(OSWCR): SAN JOSE
 County(OSWCR): Santa Clara
 Original Source: California Department of Water Resources - OSWCR(Well Numbers); California Department of Water Resources - Well Completion Reports

Map Key	Direction	Distance (mi)	Distance (ft)	Elevation (ft)	DB
1	-	0.00	0.00	86.88	WATER WELLS

WCR No: WCR1981-003630 Decimal Lat(OSWCR): 37.35336
 Decimal Latitude: 37.35336 Decim Long(OSWCR): -121.86877
 Decimal Longitude: -121.86877
 Location:
 City: SAN JOSE
 County: Santa Clara
 Location(OSWCR):
 City(OSWCR): SAN JOSE
 County(OSWCR): Santa Clara
 Original Source: California Department of Water Resources - OSWCR(Well Numbers); California Department of Water Resources - Well Completion Reports

Map Key	Direction	Distance (mi)	Distance (ft)	Elevation (ft)	DB
1	-	0.00	0.00	86.88	WATER WELLS

WCR No: WCR1998-006457 Decimal Lat(OSWCR): 37.35336

Wells and Additional Sources Detail Report

Decimal Latitude: 37.35336 Decim Long(OSWCR): -121.86877
Decimal Longitude: -121.86877
Location:
City: SAN JOSE
County: Santa Clara
Location(OSWCR):
City(OSWCR): SAN JOSE
County(OSWCR): Santa Clara
Original Source: California Department of Water Resources - OSWCR(Well Numbers); California Department of Water Resources - Well Completion Reports

Map Key	Direction	Distance (mi)	Distance (ft)	Elevation (ft)	DB
1	-	0.00	0.00	86.88	WATER WELLS

WCR No: WCR2002-006743 Decimal Lat(OSWCR): 37.35336
Decimal Latitude: 37.35336 Decim Long(OSWCR): -121.86877
Decimal Longitude: -121.86877
Location:
City: SAN JOSE
County: Santa Clara
Location(OSWCR):
City(OSWCR): SAN JOSE
County(OSWCR): Santa Clara
Original Source: California Department of Water Resources - OSWCR(Well Numbers); California Department of Water Resources - Well Completion Reports

Map Key	Direction	Distance (mi)	Distance (ft)	Elevation (ft)	DB
1	-	0.00	0.00	86.88	WATER WELLS

WCR No: WCR2009-006364 Decimal Lat(OSWCR): 37.35336
Decimal Latitude: 37.35336 Decim Long(OSWCR): -121.86877
Decimal Longitude: -121.86877
Location: 1160 E SANTA CLARA ST
City: SAN JOSE
County: Santa Clara
Location(OSWCR): 1160 E SANTA CLARA ST
City(OSWCR): SAN JOSE
County(OSWCR): Santa Clara
Original Source: California Department of Water Resources - OSWCR(Well Numbers); California Department of Water Resources - Well Completion Reports

Map Key	Direction	Distance (mi)	Distance (ft)	Elevation (ft)	DB
1	-	0.00	0.00	86.88	WATER WELLS

WCR No: WCR0086535 Decimal Lat(OSWCR): 37.35336
Decimal Latitude: 37.35336 Decim Long(OSWCR): -121.86877
Decimal Longitude: -121.86877

Wells and Additional Sources Detail Report

Location:

City:

County: Santa Clara

Location(OSWCR):

City(OSWCR):

County(OSWCR): Santa Clara

Original Source: California Department of Water Resources - OSWCR(Well Numbers); California Department of Water Resources - Well Completion Reports

Map Key	Direction	Distance (mi)	Distance (ft)	Elevation (ft)	DB
1	-	0.00	0.00	86.88	WATER WELLS

WCR No: WCR2010-004015

Decimal Lat(OSWCR): 37.35336

Decimal Latitude: 37.35336

Decim Long(OSWCR): -121.86877

Decimal Longitude: -121.86877

Location: 1590 MCKEE RD

City: SAN JOSE

County: Santa Clara

Location(OSWCR): 1590 MCKEE RD

City(OSWCR): SAN JOSE

County(OSWCR): Santa Clara

Original Source: California Department of Water Resources - OSWCR(Well Numbers); California Department of Water Resources - Well Completion Reports

Map Key	Direction	Distance (mi)	Distance (ft)	Elevation (ft)	DB
1	-	0.00	0.00	86.88	WATER WELLS

WCR No: WCR1987-008280

Decimal Lat(OSWCR): 37.35336

Decimal Latitude: 37.35336

Decim Long(OSWCR): -121.86877

Decimal Longitude: -121.86877

Location:

City: SAN JOSE

County: Santa Clara

Location(OSWCR):

City(OSWCR): SAN JOSE

County(OSWCR): Santa Clara

Original Source: California Department of Water Resources - OSWCR(Well Numbers); California Department of Water Resources - Well Completion Reports

Map Key	Direction	Distance (mi)	Distance (ft)	Elevation (ft)	DB
1	-	0.00	0.00	86.88	WATER WELLS

WCR No: WCR2007-005719

Decimal Lat(OSWCR): 37.35336

Decimal Latitude: 37.35336

Decim Long(OSWCR): -121.86877

Decimal Longitude: -121.86877

Location: 85-87 30TH ST

City: SAN JOSE

Wells and Additional Sources Detail Report

County: Santa Clara
 Location(OSWCR): 85-87 30TH ST
 City(OSWCR): SAN JOSE
 County(OSWCR): Santa Clara
 Original Source: California Department of Water Resources - OSWCR(Well Numbers); California Department of Water Resources - Well Completion Reports

Map Key	Direction	Distance (mi)	Distance (ft)	Elevation (ft)	DB
1	-	0.00	0.00	86.88	WATER WELLS

WCR No: WCR2001-003912 Decimal Lat(OSWCR): 37.35336
 Decimal Latitude: 37.35336 Decim Long(OSWCR): -121.86877
 Decimal Longitude: -121.86877
 Location:
 City: SAN JOSE
 County: Santa Clara
 Location(OSWCR):
 City(OSWCR): SAN JOSE
 County(OSWCR): Santa Clara
 Original Source: California Department of Water Resources - OSWCR(Well Numbers); California Department of Water Resources - Well Completion Reports

Map Key	Direction	Distance (mi)	Distance (ft)	Elevation (ft)	DB
1	-	0.00	0.00	86.88	WATER WELLS

WCR No: WCR2010-006297 Decimal Lat(OSWCR): 37.35336
 Decimal Latitude: 37.35336 Decim Long(OSWCR): -121.86877
 Decimal Longitude: -121.86877
 Location: 1350 E SAN ANTONIO RD
 City: SAN JOSE
 County: Santa Clara
 Location(OSWCR): 1350 E SAN ANTONIO RD
 City(OSWCR): SAN JOSE
 County(OSWCR): Santa Clara
 Original Source: California Department of Water Resources - OSWCR(Well Numbers); California Department of Water Resources - Well Completion Reports

Map Key	Direction	Distance (mi)	Distance (ft)	Elevation (ft)	DB
1	-	0.00	0.00	86.88	WATER WELLS

WCR No: WCR0121637 Decimal Lat(OSWCR): 37.35336
 Decimal Latitude: 37.35336 Decim Long(OSWCR): -121.86877
 Decimal Longitude: -121.86877
 Location:
 City:
 County: Santa Clara
 Location(OSWCR):

Wells and Additional Sources Detail Report

City(OSWCR):
 County(OSWCR): Santa Clara
 Original Source: California Department of Water Resources - OSWCR(Well Numbers); California Department of Water Resources - Well Completion Reports

Map Key	Direction	Distance (mi)	Distance (ft)	Elevation (ft)	DB
1	-	0.00	0.00	86.88	WATER WELLS

WCR No: WCR2005-007372 Decimal Lat(OSWCR): 37.35336
 Decimal Latitude: 37.35336 Decim Long(OSWCR): -121.86877
 Decimal Longitude: -121.86877
 Location: 1256 EAST JULIAN STREET
 City: SAN JOSE
 County: Santa Clara
 Location(OSWCR): 1256 EAST JULIAN STREET
 City(OSWCR): SAN JOSE
 County(OSWCR): Santa Clara
 Original Source: California Department of Water Resources - OSWCR(Well Numbers); California Department of Water Resources - Well Completion Reports

Map Key	Direction	Distance (mi)	Distance (ft)	Elevation (ft)	DB
1	-	0.00	0.00	86.88	WATER WELLS

WCR No: WCR0312696 Decimal Lat(OSWCR): 37.35336
 Decimal Latitude: 37.35336 Decim Long(OSWCR): -121.86877
 Decimal Longitude: -121.86877
 Location:
 City:
 County: Santa Clara
 Location(OSWCR):
 City(OSWCR):
 County(OSWCR): Santa Clara
 Original Source: California Department of Water Resources - OSWCR(Well Numbers); California Department of Water Resources - Well Completion Reports

Map Key	Direction	Distance (mi)	Distance (ft)	Elevation (ft)	DB
1	-	0.00	0.00	86.88	WATER WELLS

WCR No: WCR1992-010062 Decimal Lat(OSWCR): 37.35336
 Decimal Latitude: 37.35336 Decim Long(OSWCR): -121.86877
 Decimal Longitude: -121.86877
 Location:
 City: SAN JOSE
 County: Santa Clara
 Location(OSWCR):
 City(OSWCR): SAN JOSE
 County(OSWCR): Santa Clara

Wells and Additional Sources Detail Report

Original Source: California Department of Water Resources - OSWCR(Well Numbers); California Department of Water Resources - Well Completion Reports

Map Key	Direction	Distance (mi)	Distance (ft)	Elevation (ft)	DB
1	-	0.00	0.00	86.88	WATER WELLS

WCR No:	WCR2015-000113	Decimal Lat(OSWCR):	37.35336
Decimal Latitude:	37.35336	Decim Long(OSWCR):	-121.86877
Decimal Longitude:	-121.86877		
Location:	1655 MCKEE RD		
City:	SAN JOSE		
County:	Santa Clara		
Location(OSWCR):	1655 MCKEE RD		
City(OSWCR):	SAN JOSE		
County(OSWCR):	Santa Clara		
Original Source:	California Department of Water Resources - OSWCR(Well Numbers); California Department of Water Resources - Well Completion Reports		

Map Key	Direction	Distance (mi)	Distance (ft)	Elevation (ft)	DB
1	-	0.00	0.00	86.88	WATER WELLS

WCR No:	WCR1998-005449	Decimal Lat(OSWCR):	37.35336
Decimal Latitude:	37.35336	Decim Long(OSWCR):	-121.86877
Decimal Longitude:	-121.86877		
Location:			
City:	SAN JOSE		
County:	Santa Clara		
Location(OSWCR):			
City(OSWCR):	SAN JOSE		
County(OSWCR):	Santa Clara		
Original Source:	California Department of Water Resources - OSWCR(Well Numbers); California Department of Water Resources - Well Completion Reports		

Map Key	Direction	Distance (mi)	Distance (ft)	Elevation (ft)	DB
1	-	0.00	0.00	86.88	WATER WELLS

WCR No:	WCR1997-003467	Decimal Lat(OSWCR):	37.35336
Decimal Latitude:	37.35336	Decim Long(OSWCR):	-121.86877
Decimal Longitude:	-121.86877		
Location:			
City:	SAN JOSE		
County:	Santa Clara		
Location(OSWCR):			
City(OSWCR):	SAN JOSE		
County(OSWCR):	Santa Clara		
Original Source:	California Department of Water Resources - OSWCR(Well Numbers); California Department of Water Resources - Well Completion Reports		

Wells and Additional Sources Detail Report

Map Key	Direction	Distance (mi)	Distance (ft)	Elevation (ft)	DB
1	-	0.00	0.00	86.88	WATER WELLS

WCR No: WCR1987-006477 Decimal Lat(OSWCR): 37.35336
 Decimal Latitude: 37.35336 Decim Long(OSWCR): -121.86877
 Decimal Longitude: -121.86877
 Location:
 City: SAN JOSE
 County: Santa Clara
 Location(OSWCR):
 City(OSWCR): SAN JOSE
 County(OSWCR): Santa Clara
 Original Source: California Department of Water Resources - OSWCR(Well Numbers); California Department of Water Resources - Well Completion Reports

Map Key	Direction	Distance (mi)	Distance (ft)	Elevation (ft)	DB
1	-	0.00	0.00	86.88	WATER WELLS

WCR No: WCR2006-000515 Decimal Lat(OSWCR): 37.35336
 Decimal Latitude: 37.35336 Decim Long(OSWCR): -121.86877
 Decimal Longitude: -121.86877
 Location: 1590 MCKEE ROAD
 City: SAN JOSE
 County: Santa Clara
 Location(OSWCR): 1590 MCKEE ROAD
 City(OSWCR): SAN JOSE
 County(OSWCR): Santa Clara
 Original Source: California Department of Water Resources - OSWCR(Well Numbers); California Department of Water Resources - Well Completion Reports

Map Key	Direction	Distance (mi)	Distance (ft)	Elevation (ft)	DB
1	-	0.00	0.00	86.88	WATER WELLS

WCR No: WCR1984-002808 Decimal Lat(OSWCR): 37.35336
 Decimal Latitude: 37.35336 Decim Long(OSWCR): -121.86877
 Decimal Longitude: -121.86877
 Location:
 City: SAN JOSE
 County: Santa Clara
 Location(OSWCR):
 City(OSWCR): SAN JOSE
 County(OSWCR): Santa Clara
 Original Source: California Department of Water Resources - OSWCR(Well Numbers); California Department of Water Resources - Well Completion Reports

Map Key	Direction	Distance (mi)	Distance (ft)	Elevation (ft)	DB
---------	-----------	---------------	---------------	----------------	----

Wells and Additional Sources Detail Report

1 - 0.00 0.00 86.88 WATER WELLS

WCR No: WCR1999-002406 Decimal Lat(OSWCR): 37.35336
 Decimal Latitude: 37.35336 Decim Long(OSWCR): -121.86877
 Decimal Longitude: -121.86877
 Location:
 City: SAN JOSE
 County: Santa Clara
 Location(OSWCR):
 City(OSWCR): SAN JOSE
 County(OSWCR): Santa Clara
 Original Source: California Department of Water Resources - OSWCR(Well Numbers); California Department of Water Resources - Well Completion Reports

Map Key	Direction	Distance (mi)	Distance (ft)	Elevation (ft)	DB
1	-	0.00	0.00	86.88	WATER WELLS

WCR No: WCR1997-004962 Decimal Lat(OSWCR): 37.35336
 Decimal Latitude: 37.35336 Decim Long(OSWCR): -121.86877
 Decimal Longitude: -121.86877
 Location:
 City: SAN JOSE
 County: Santa Clara
 Location(OSWCR):
 City(OSWCR): SAN JOSE
 County(OSWCR): Santa Clara
 Original Source: California Department of Water Resources - OSWCR(Well Numbers); California Department of Water Resources - Well Completion Reports

Map Key	Direction	Distance (mi)	Distance (ft)	Elevation (ft)	DB
1	-	0.00	0.00	86.88	WATER WELLS

WCR No: WCR2003-005930 Decimal Lat(OSWCR): 37.35336
 Decimal Latitude: 37.35336 Decim Long(OSWCR): -121.86877
 Decimal Longitude: -121.86877
 Location:
 City: SAN JOSE
 County: Santa Clara
 Location(OSWCR):
 City(OSWCR): SAN JOSE
 County(OSWCR): Santa Clara
 Original Source: California Department of Water Resources - OSWCR(Well Numbers); California Department of Water Resources - Well Completion Reports

Map Key	Direction	Distance (mi)	Distance (ft)	Elevation (ft)	DB
1	-	0.00	0.00	86.88	WATER WELLS

Wells and Additional Sources Detail Report

WCR No: WCR2015-000116 Decimal Lat(OSWCR): 37.35336
 Decimal Latitude: 37.35336 Decim Long(OSWCR): -121.86877
 Decimal Longitude: -121.86877
 Location: 1655 MCKEE RD
 City: SAN JOSE
 County: Santa Clara
 Location(OSWCR): 1655 MCKEE RD
 City(OSWCR): SAN JOSE
 County(OSWCR): Santa Clara
 Original Source: California Department of Water Resources - OSWCR(Well Numbers); California Department of Water Resources - Well Completion Reports

Map Key	Direction	Distance (mi)	Distance (ft)	Elevation (ft)	DB
1	-	0.00	0.00	86.88	WATER WELLS

WCR No: WCR2003-005929 Decimal Lat(OSWCR): 37.35336
 Decimal Latitude: 37.35336 Decim Long(OSWCR): -121.86877
 Decimal Longitude: -121.86877
 Location:
 City: SAN JOSE
 County: Santa Clara
 Location(OSWCR):
 City(OSWCR): SAN JOSE
 County(OSWCR): Santa Clara
 Original Source: California Department of Water Resources - OSWCR(Well Numbers); California Department of Water Resources - Well Completion Reports

Map Key	Direction	Distance (mi)	Distance (ft)	Elevation (ft)	DB
1	-	0.00	0.00	86.88	WATER WELLS

WCR No: WCR1998-003968 Decimal Lat(OSWCR): 37.35336
 Decimal Latitude: 37.35336 Decim Long(OSWCR): -121.86877
 Decimal Longitude: -121.86877
 Location:
 City: SAN JOSE
 County: Santa Clara
 Location(OSWCR):
 City(OSWCR): SAN JOSE
 County(OSWCR): Santa Clara
 Original Source: California Department of Water Resources - OSWCR(Well Numbers); California Department of Water Resources - Well Completion Reports

Map Key	Direction	Distance (mi)	Distance (ft)	Elevation (ft)	DB
1	-	0.00	0.00	86.88	WATER WELLS

Wells and Additional Sources Detail Report

WCR No: WCR0030553 Decimal Lat(OSWCR): 37.35336
 Decimal Latitude: 37.35336 Decim Long(OSWCR): -121.86877
 Decimal Longitude: -121.86877
 Location:
 City:
 County: Santa Clara
 Location(OSWCR):
 City(OSWCR):
 County(OSWCR): Santa Clara
 Original Source: California Department of Water Resources - OSWCR(Well Numbers); California Department of Water Resources - Well Completion Reports

Map Key	Direction	Distance (mi)	Distance (ft)	Elevation (ft)	DB
1	-	0.00	0.00	86.88	WATER WELLS

WCR No: WCR2015-000117 Decimal Lat(OSWCR): 37.35336
 Decimal Latitude: 37.35336 Decim Long(OSWCR): -121.86877
 Decimal Longitude: -121.86877
 Location: 1655 MCKEE RD
 City: SAN JOSE
 County: Santa Clara
 Location(OSWCR): 1655 MCKEE RD
 City(OSWCR): SAN JOSE
 County(OSWCR): Santa Clara
 Original Source: California Department of Water Resources - OSWCR(Well Numbers); California Department of Water Resources - Well Completion Reports

Map Key	Direction	Distance (mi)	Distance (ft)	Elevation (ft)	DB
1	-	0.00	0.00	86.88	WATER WELLS

WCR No: WCR1990-006885 Decimal Lat(OSWCR): 37.35336
 Decimal Latitude: 37.35336 Decim Long(OSWCR): -121.86877
 Decimal Longitude: -121.86877
 Location:
 City: SAN JOSE
 County: Santa Clara
 Location(OSWCR):
 City(OSWCR): SAN JOSE
 County(OSWCR): Santa Clara
 Original Source: California Department of Water Resources - OSWCR(Well Numbers); California Department of Water Resources - Well Completion Reports

Map Key	Direction	Distance (mi)	Distance (ft)	Elevation (ft)	DB
1	-	0.00	0.00	86.88	WATER WELLS

WCR No: WCR1990-008132 Decimal Lat(OSWCR): 37.35336
 Decimal Latitude: 37.35336 Decim Long(OSWCR): -121.86877

Wells and Additional Sources Detail Report

Decimal Longitude: -121.86877
 Location:
 City: SAN JOSE
 County: Santa Clara
 Location(OSWCR):
 City(OSWCR): SAN JOSE
 County(OSWCR): Santa Clara
 Original Source: California Department of Water Resources - OSWCR(Well Numbers); California Department of Water Resources - Well Completion Reports

Map Key	Direction	Distance (mi)	Distance (ft)	Elevation (ft)	DB
1	-	0.00	0.00	86.88	WATER WELLS

WCR No: WCR1991-007443 Decimal Lat(OSWCR): 37.35336
 Decimal Latitude: 37.35336 Decim Long(OSWCR): -121.86877
 Decimal Longitude: -121.86877
 Location:
 City: SAN JOSE
 County: Santa Clara
 Location(OSWCR):
 City(OSWCR): SAN JOSE
 County(OSWCR): Santa Clara
 Original Source: California Department of Water Resources - OSWCR(Well Numbers); California Department of Water Resources - Well Completion Reports

Map Key	Direction	Distance (mi)	Distance (ft)	Elevation (ft)	DB
1	-	0.00	0.00	86.88	WATER WELLS

WCR No: WCR1986-004613 Decimal Lat(OSWCR): 37.35336
 Decimal Latitude: 37.35336 Decim Long(OSWCR): -121.86877
 Decimal Longitude: -121.86877
 Location:
 City: SAN JOSE
 County: Santa Clara
 Location(OSWCR):
 City(OSWCR): SAN JOSE
 County(OSWCR): Santa Clara
 Original Source: California Department of Water Resources - OSWCR(Well Numbers); California Department of Water Resources - Well Completion Reports

Map Key	Direction	Distance (mi)	Distance (ft)	Elevation (ft)	DB
1	-	0.00	0.00	86.88	WATER WELLS

WCR No: WCR0294679 Decimal Lat(OSWCR): 37.35336
 Decimal Latitude: 37.35336 Decim Long(OSWCR): -121.86877
 Decimal Longitude: -121.86877
 Location:

Wells and Additional Sources Detail Report

City:
 County: Santa Clara
 Location(OSWCR):
 City(OSWCR):
 County(OSWCR): Santa Clara
 Original Source: California Department of Water Resources - OSWCR(Well Numbers); California Department of Water Resources - Well Completion Reports

Map Key	Direction	Distance (mi)	Distance (ft)	Elevation (ft)	DB
1	-	0.00	0.00	86.88	WATER WELLS

WCR No: WCR1999-002214 Decimal Lat(OSWCR): 37.35336
 Decimal Latitude: 37.35336 Decim Long(OSWCR): -121.86877
 Decimal Longitude: -121.86877
 Location:
 City: SAN JOSE
 County: Santa Clara
 Location(OSWCR):
 City(OSWCR): SAN JOSE
 County(OSWCR): Santa Clara
 Original Source: California Department of Water Resources - OSWCR(Well Numbers); California Department of Water Resources - Well Completion Reports

Map Key	Direction	Distance (mi)	Distance (ft)	Elevation (ft)	DB
1	-	0.00	0.00	86.88	WATER WELLS

WCR No: WCR0268638 Decimal Lat(OSWCR): 37.35336
 Decimal Latitude: 37.35336 Decim Long(OSWCR): -121.86877
 Decimal Longitude: -121.86877
 Location:
 City:
 County: Santa Clara
 Location(OSWCR):
 City(OSWCR):
 County(OSWCR): Santa Clara
 Original Source: California Department of Water Resources - OSWCR(Well Numbers); California Department of Water Resources - Well Completion Reports

Map Key	Direction	Distance (mi)	Distance (ft)	Elevation (ft)	DB
1	-	0.00	0.00	86.88	WATER WELLS

WCR No: WCR2006-004493 Decimal Lat(OSWCR): 37.35336
 Decimal Latitude: 37.35336 Decim Long(OSWCR): -121.86877
 Decimal Longitude: -121.86877
 Location: 200 EAST SANTA CLARA STREET
 City: SAN JOSE
 County: Santa Clara

Wells and Additional Sources Detail Report

Location(OSWCR): 200 EAST SANTA CLARA STREET
 City(OSWCR): SAN JOSE
 County(OSWCR): Santa Clara
 Original Source: California Department of Water Resources - OSWCR(Well Numbers); California Department of Water Resources - Well Completion Reports

Map Key	Direction	Distance (mi)	Distance (ft)	Elevation (ft)	DB
1	-	0.00	0.00	86.88	WATER WELLS

WCR No: WCR0166763 Decimal Lat(OSWCR): 37.35336
 Decimal Latitude: 37.35336 Decim Long(OSWCR): -121.86877
 Decimal Longitude: -121.86877
 Location:
 City:
 County: Santa Clara
 Location(OSWCR):
 City(OSWCR):
 County(OSWCR): Santa Clara
 Original Source: California Department of Water Resources - OSWCR(Well Numbers); California Department of Water Resources - Well Completion Reports

Map Key	Direction	Distance (mi)	Distance (ft)	Elevation (ft)	DB
1	-	0.00	0.00	86.88	WATER WELLS

WCR No: WCR2003-004546 Decimal Lat(OSWCR): 37.35336
 Decimal Latitude: 37.35336 Decim Long(OSWCR): -121.86877
 Decimal Longitude: -121.86877
 Location:
 City: SAN JOSE
 County: Santa Clara
 Location(OSWCR):
 City(OSWCR): SAN JOSE
 County(OSWCR): Santa Clara
 Original Source: California Department of Water Resources - OSWCR(Well Numbers); California Department of Water Resources - Well Completion Reports

Map Key	Direction	Distance (mi)	Distance (ft)	Elevation (ft)	DB
1	-	0.00	0.00	86.88	WATER WELLS

WCR No: WCR2000-003333 Decimal Lat(OSWCR): 37.35336
 Decimal Latitude: 37.35336 Decim Long(OSWCR): -121.86877
 Decimal Longitude: -121.86877
 Location:
 City: SAN JOSE
 County: Santa Clara
 Location(OSWCR):
 City(OSWCR): SAN JOSE

Wells and Additional Sources Detail Report

County(OSWCR): Santa Clara
 Original Source: California Department of Water Resources - OSWCR(Well Numbers); California Department of Water Resources - Well Completion Reports

Map Key	Direction	Distance (mi)	Distance (ft)	Elevation (ft)	DB
1	-	0.00	0.00	86.88	WATER WELLS

WCR No: WCR1989-009881 Decimal Lat(OSWCR): 37.35336
 Decimal Latitude: 37.35336 Decim Long(OSWCR): -121.86877
 Decimal Longitude: -121.86877
 Location:
 City: SAN JOSE
 County: Santa Clara
 Location(OSWCR):
 City(OSWCR): SAN JOSE
 County(OSWCR): Santa Clara
 Original Source: California Department of Water Resources - OSWCR(Well Numbers); California Department of Water Resources - Well Completion Reports

Map Key	Direction	Distance (mi)	Distance (ft)	Elevation (ft)	DB
1	-	0.00	0.00	86.88	WATER WELLS

WCR No: WCR0137039 Decimal Lat(OSWCR): 37.35336
 Decimal Latitude: 37.35336 Decim Long(OSWCR): -121.86877
 Decimal Longitude: -121.86877
 Location: 1636 MCKEE RD
 City: SAN JOSE
 County: Santa Clara
 Location(OSWCR): 1636 MCKEE RD
 City(OSWCR): SAN JOSE
 County(OSWCR): Santa Clara
 Original Source: California Department of Water Resources - OSWCR(Well Numbers); California Department of Water Resources - Well Completion Reports

Map Key	Direction	Distance (mi)	Distance (ft)	Elevation (ft)	DB
1	-	0.00	0.00	86.88	WATER WELLS

WCR No: WCR0257372 Decimal Lat(OSWCR): 37.35336
 Decimal Latitude: 37.35336 Decim Long(OSWCR): -121.86877
 Decimal Longitude: -121.86877
 Location:
 City:
 County: Santa Clara
 Location(OSWCR):
 City(OSWCR):
 County(OSWCR): Santa Clara
 Original Source: California Department of Water Resources - OSWCR(Well Numbers); California Department of Water Resources - Well Completion Reports

Wells and Additional Sources Detail Report

Resources - Well Completion Reports

Map Key	Direction	Distance (mi)	Distance (ft)	Elevation (ft)	DB
1	-	0.00	0.00	86.88	WATER WELLS
<p>WCR No: WCR0282065 Decimal Lat(OSWCR): 37.35336</p> <p>Decimal Latitude: 37.35336 Decim Long(OSWCR): -121.86877</p> <p>Decimal Longitude: -121.86877</p> <p>Location:</p> <p>City:</p> <p>County: Santa Clara</p> <p>Location(OSWCR):</p> <p>City(OSWCR):</p> <p>County(OSWCR): Santa Clara</p> <p>Original Source: California Department of Water Resources - OSWCR(Well Numbers); California Department of Water Resources - Well Completion Reports</p>					

Map Key	Direction	Distance (mi)	Distance (ft)	Elevation (ft)	DB
1	-	0.00	0.00	86.88	WATER WELLS
<p>WCR No: WCR2010-004014 Decimal Lat(OSWCR): 37.35336</p> <p>Decimal Latitude: 37.35336 Decim Long(OSWCR): -121.86877</p> <p>Decimal Longitude: -121.86877</p> <p>Location: 1590 MCKEE RD</p> <p>City: SAN JOSE</p> <p>County: Santa Clara</p> <p>Location(OSWCR): 1590 MCKEE RD</p> <p>City(OSWCR): SAN JOSE</p> <p>County(OSWCR): Santa Clara</p> <p>Original Source: California Department of Water Resources - OSWCR(Well Numbers); California Department of Water Resources - Well Completion Reports</p>					

Map Key	Direction	Distance (mi)	Distance (ft)	Elevation (ft)	DB
1	-	0.00	0.00	86.88	WATER WELLS
<p>WCR No: WCR0102988 Decimal Lat(OSWCR): 37.35336</p> <p>Decimal Latitude: 37.35336 Decim Long(OSWCR): -121.86877</p> <p>Decimal Longitude: -121.86877</p> <p>Location:</p> <p>City:</p> <p>County: Santa Clara</p> <p>Location(OSWCR):</p> <p>City(OSWCR):</p> <p>County(OSWCR): Santa Clara</p> <p>Original Source: California Department of Water Resources - OSWCR(Well Numbers); California Department of Water Resources - Well Completion Reports</p>					

Wells and Additional Sources Detail Report

Map Key	Direction	Distance (mi)	Distance (ft)	Elevation (ft)	DB
1	-	0.00	0.00	86.88	WATER WELLS

WCR No: WCR2010-006637 Decimal Lat(OSWCR): 37.35336
 Decimal Latitude: 37.35336 Decim Long(OSWCR): -121.86877
 Decimal Longitude: -121.86877
 Location: 1160 E SANTA CLARA ST
 City: SAN JOSE
 County: Santa Clara
 Location(OSWCR): 1160 E SANTA CLARA ST
 City(OSWCR): SAN JOSE
 County(OSWCR): Santa Clara
 Original Source: California Department of Water Resources - OSWCR(Well Numbers); California Department of Water Resources - Well Completion Reports

Map Key	Direction	Distance (mi)	Distance (ft)	Elevation (ft)	DB
1	-	0.00	0.00	86.88	WATER WELLS

WCR No: WCR1987-003206 Decimal Lat(OSWCR): 37.35336
 Decimal Latitude: 37.35336 Decim Long(OSWCR): -121.86877
 Decimal Longitude: -121.86877
 Location:
 City: SAN JOSE
 County: Santa Clara
 Location(OSWCR):
 City(OSWCR): SAN JOSE
 County(OSWCR): Santa Clara
 Original Source: California Department of Water Resources - OSWCR(Well Numbers); California Department of Water Resources - Well Completion Reports

Map Key	Direction	Distance (mi)	Distance (ft)	Elevation (ft)	DB
1	-	0.00	0.00	86.88	WATER WELLS

WCR No: WCR2010-003945 Decimal Lat(OSWCR): 37.35336
 Decimal Latitude: 37.35336 Decim Long(OSWCR): -121.86877
 Decimal Longitude: -121.86877
 Location: 1590 MCKEE RD
 City: SAN JOSE
 County: Santa Clara
 Location(OSWCR): 1590 MCKEE RD
 City(OSWCR): SAN JOSE
 County(OSWCR): Santa Clara
 Original Source: California Department of Water Resources - OSWCR(Well Numbers); California Department of Water Resources - Well Completion Reports

Map Key	Direction	Distance (mi)	Distance (ft)	Elevation (ft)	DB
---------	-----------	---------------	---------------	----------------	----

Wells and Additional Sources Detail Report

1	-	0.00	0.00	86.88	WATER WELLS
----------	---	------	------	-------	-------------

WCR No:	WCR2015-000111	Decimal Lat(OSWCR):	37.35336
Decimal Latitude:	37.35336	Decim Long(OSWCR):	-121.86877
Decimal Longitude:	-121.86877		
Location:	1655 MCKEE RD		
City:	SAN JOSE		
County:	Santa Clara		
Location(OSWCR):	1655 MCKEE RD		
City(OSWCR):	SAN JOSE		
County(OSWCR):	Santa Clara		
Original Source:	California Department of Water Resources - OSWCR(Well Numbers); California Department of Water Resources - Well Completion Reports		

Map Key	Direction	Distance (mi)	Distance (ft)	Elevation (ft)	DB
1	-	0.00	0.00	86.88	WATER WELLS

WCR No:	WCR0268637	Decimal Lat(OSWCR):	37.35336
Decimal Latitude:	37.35336	Decim Long(OSWCR):	-121.86877
Decimal Longitude:	-121.86877		
Location:			
City:			
County:	Santa Clara		
Location(OSWCR):			
City(OSWCR):			
County(OSWCR):	Santa Clara		
Original Source:	California Department of Water Resources - OSWCR(Well Numbers); California Department of Water Resources - Well Completion Reports		

Map Key	Direction	Distance (mi)	Distance (ft)	Elevation (ft)	DB
1	-	0.00	0.00	86.88	WATER WELLS

WCR No:	WCR2003-005216	Decimal Lat(OSWCR):	37.35336
Decimal Latitude:	37.35336	Decim Long(OSWCR):	-121.86877
Decimal Longitude:	-121.86877		
Location:			
City:	SAN JOSE		
County:	Santa Clara		
Location(OSWCR):			
City(OSWCR):	SAN JOSE		
County(OSWCR):	Santa Clara		
Original Source:	California Department of Water Resources - OSWCR(Well Numbers); California Department of Water Resources - Well Completion Reports		

Map Key	Direction	Distance (mi)	Distance (ft)	Elevation (ft)	DB
1	-	0.00	0.00	86.88	WATER WELLS

Wells and Additional Sources Detail Report

WCR No: WCR2003-004545 Decimal Lat(OSWCR): 37.35336
 Decimal Latitude: 37.35336 Decim Long(OSWCR): -121.86877
 Decimal Longitude: -121.86877
 Location:
 City: SAN JOSE
 County: Santa Clara
 Location(OSWCR):
 City(OSWCR): SAN JOSE
 County(OSWCR): Santa Clara
 Original Source: California Department of Water Resources - OSWCR(Well Numbers); California Department of Water Resources - Well Completion Reports

Map Key	Direction	Distance (mi)	Distance (ft)	Elevation (ft)	DB
1	-	0.00	0.00	86.88	WATER WELLS

WCR No: WCR0185429 Decimal Lat(OSWCR): 37.35336
 Decimal Latitude: 37.35336 Decim Long(OSWCR): -121.86877
 Decimal Longitude: -121.86877
 Location:
 City:
 County: Santa Clara
 Location(OSWCR):
 City(OSWCR):
 County(OSWCR): Santa Clara
 Original Source: California Department of Water Resources - OSWCR(Well Numbers); California Department of Water Resources - Well Completion Reports

Map Key	Direction	Distance (mi)	Distance (ft)	Elevation (ft)	DB
1	-	0.00	0.00	86.88	WATER WELLS

WCR No: WCR2005-002022 Decimal Lat(OSWCR): 37.35336
 Decimal Latitude: 37.35336 Decim Long(OSWCR): -121.86877
 Decimal Longitude: -121.86877
 Location: 25TH / E. ST JOHN
 City: SAN JOSE
 County: Santa Clara
 Location(OSWCR): 25TH / E. ST JOHN
 City(OSWCR): SAN JOSE
 County(OSWCR): Santa Clara
 Original Source: California Department of Water Resources - OSWCR(Well Numbers); California Department of Water Resources - Well Completion Reports

Map Key	Direction	Distance (mi)	Distance (ft)	Elevation (ft)	DB
1	-	0.00	0.00	86.88	WATER WELLS

WCR No: WCR1985-002214 Decimal Lat(OSWCR): 37.35336

Wells and Additional Sources Detail Report

Location:

City: SAN JOSE
 County: Santa Clara

Location(OSWCR):

City(OSWCR): SAN JOSE
 County(OSWCR): Santa Clara

Original Source: California Department of Water Resources - OSWCR(Well Numbers); California Department of Water Resources - Well Completion Reports

Map Key	Direction	Distance (mi)	Distance (ft)	Elevation (ft)	DB
1	-	0.00	0.00	86.88	WATER WELLS

WCR No: WCR1985-004930

Decimal Lat(OSWCR): 37.35336

Decimal Latitude: 37.35336

Decim Long(OSWCR): -121.86877

Decimal Longitude: -121.86877

Location:

City: SAN JOSE
 County: Santa Clara

Location(OSWCR):

City(OSWCR): SAN JOSE
 County(OSWCR): Santa Clara

Original Source: California Department of Water Resources - OSWCR(Well Numbers); California Department of Water Resources - Well Completion Reports

Map Key	Direction	Distance (mi)	Distance (ft)	Elevation (ft)	DB
1	-	0.00	0.00	86.88	WATER WELLS

WCR No: WCR2007-005721

Decimal Lat(OSWCR): 37.35336

Decimal Latitude: 37.35336

Decim Long(OSWCR): -121.86877

Decimal Longitude: -121.86877

Location:

85-87 30TH ST
 City: SAN JOSE
 County: Santa Clara

Location(OSWCR):

85-87 30TH ST
 City(OSWCR): SAN JOSE
 County(OSWCR): Santa Clara

Original Source: California Department of Water Resources - OSWCR(Well Numbers); California Department of Water Resources - Well Completion Reports

Map Key	Direction	Distance (mi)	Distance (ft)	Elevation (ft)	DB
1	-	0.00	0.00	86.88	WATER WELLS

WCR No: WCR2001-005997

Decimal Lat(OSWCR): 37.35336

Decimal Latitude: 37.35336

Decim Long(OSWCR): -121.86877

Decimal Longitude: -121.86877

Location:

City: SAN JOSE

Wells and Additional Sources Detail Report

County: Santa Clara
 Location(OSWCR):
 City(OSWCR): SAN JOSE
 County(OSWCR): Santa Clara
 Original Source: California Department of Water Resources - OSWCR(Well Numbers); California Department of Water Resources - Well Completion Reports

Map Key	Direction	Distance (mi)	Distance (ft)	Elevation (ft)	DB
1	-	0.00	0.00	86.88	WATER WELLS

WCR No: WCR1998-001064 Decimal Lat(OSWCR): 37.35336
 Decimal Latitude: 37.35336 Decim Long(OSWCR): -121.86877
 Decimal Longitude: -121.86877
 Location:
 City: SAN JOSE
 County: Santa Clara
 Location(OSWCR):
 City(OSWCR): SAN JOSE
 County(OSWCR): Santa Clara
 Original Source: California Department of Water Resources - OSWCR(Well Numbers); California Department of Water Resources - Well Completion Reports

Map Key	Direction	Distance (mi)	Distance (ft)	Elevation (ft)	DB
1	-	0.00	0.00	86.88	WATER WELLS

WCR No: WCR0143224 Decimal Lat(OSWCR): 37.35336
 Decimal Latitude: 37.35336 Decim Long(OSWCR): -121.86877
 Decimal Longitude: -121.86877
 Location:
 City:
 County: Santa Clara
 Location(OSWCR):
 City(OSWCR):
 County(OSWCR): Santa Clara
 Original Source: California Department of Water Resources - OSWCR(Well Numbers); California Department of Water Resources - Well Completion Reports

Map Key	Direction	Distance (mi)	Distance (ft)	Elevation (ft)	DB
1	-	0.00	0.00	86.88	WATER WELLS

WCR No: WCR1989-009880 Decimal Lat(OSWCR): 37.35336
 Decimal Latitude: 37.35336 Decim Long(OSWCR): -121.86877
 Decimal Longitude: -121.86877
 Location:
 City: SAN JOSE
 County: Santa Clara
 Location(OSWCR):

Wells and Additional Sources Detail Report

City(OSWCR): SAN JOSE
 County(OSWCR): Santa Clara
 Original Source: California Department of Water Resources - OSWCR(Well Numbers); California Department of Water Resources - Well Completion Reports

Map Key	Direction	Distance (mi)	Distance (ft)	Elevation (ft)	DB
1	-	0.00	0.00	86.88	WATER WELLS

WCR No: WCR0141910 Decimal Lat(OSWCR): 37.35336
 Decimal Latitude: 37.35336 Decim Long(OSWCR): -121.86877
 Decimal Longitude: -121.86877
 Location:
 City:
 County: Santa Clara
 Location(OSWCR):
 City(OSWCR):
 County(OSWCR): Santa Clara
 Original Source: California Department of Water Resources - OSWCR(Well Numbers); California Department of Water Resources - Well Completion Reports

Map Key	Direction	Distance (mi)	Distance (ft)	Elevation (ft)	DB
1	-	0.00	0.00	86.88	WATER WELLS

WCR No: WCR0164885 Decimal Lat(OSWCR): 37.35336
 Decimal Latitude: 37.35336 Decim Long(OSWCR): -121.86877
 Decimal Longitude: -121.86877
 Location:
 City:
 County: Santa Clara
 Location(OSWCR):
 City(OSWCR):
 County(OSWCR): Santa Clara
 Original Source: California Department of Water Resources - OSWCR(Well Numbers); California Department of Water Resources - Well Completion Reports

Map Key	Direction	Distance (mi)	Distance (ft)	Elevation (ft)	DB
1	-	0.00	0.00	86.88	WATER WELLS

WCR No: WCR2007-004390 Decimal Lat(OSWCR): 37.35336
 Decimal Latitude: 37.35336 Decim Long(OSWCR): -121.86877
 Decimal Longitude: -121.86877
 Location: 961 E SANTA CLARA ST
 City: SAN JOSE
 County: Santa Clara
 Location(OSWCR): 961 E SANTA CLARA ST
 City(OSWCR): SAN JOSE
 County(OSWCR): Santa Clara

Wells and Additional Sources Detail Report

Original Source: California Department of Water Resources - OSWCR(Well Numbers); California Department of Water Resources - Well Completion Reports

Map Key	Direction	Distance (mi)	Distance (ft)	Elevation (ft)	DB
1	-	0.00	0.00	86.88	WATER WELLS

WCR No: WCR1998-003824 Decimal Lat(OSWCR): 37.35336
 Decimal Latitude: 37.35336 Decim Long(OSWCR): -121.86877
 Decimal Longitude: -121.86877
 Location:
 City: SAN JOSE
 County: Santa Clara
 Location(OSWCR):
 City(OSWCR): SAN JOSE
 County(OSWCR): Santa Clara
 Original Source: California Department of Water Resources - OSWCR(Well Numbers); California Department of Water Resources - Well Completion Reports

Map Key	Direction	Distance (mi)	Distance (ft)	Elevation (ft)	DB
1	-	0.00	0.00	86.88	WATER WELLS

WCR No: WCR1989-006086 Decimal Lat(OSWCR): 37.35336
 Decimal Latitude: 37.35336 Decim Long(OSWCR): -121.86877
 Decimal Longitude: -121.86877
 Location:
 City: SAN JOSE
 County: Santa Clara
 Location(OSWCR):
 City(OSWCR): SAN JOSE
 County(OSWCR): Santa Clara
 Original Source: California Department of Water Resources - OSWCR(Well Numbers); California Department of Water Resources - Well Completion Reports

Map Key	Direction	Distance (mi)	Distance (ft)	Elevation (ft)	DB
1	-	0.00	0.00	86.88	WATER WELLS

WCR No: WCR2003-003374 Decimal Lat(OSWCR): 37.35336
 Decimal Latitude: 37.35336 Decim Long(OSWCR): -121.86877
 Decimal Longitude: -121.86877
 Location: 1608 LAS PLUMAS AVENUE
 City: SAN JOSE
 County: Santa Clara
 Location(OSWCR): 1608 LAS PLUMAS AVENUE
 City(OSWCR): SAN JOSE
 County(OSWCR): Santa Clara
 Original Source: California Department of Water Resources - OSWCR(Well Numbers); California Department of Water Resources - Well Completion Reports

Wells and Additional Sources Detail Report

Map Key	Direction	Distance (mi)	Distance (ft)	Elevation (ft)	DB
1	-	0.00	0.00	86.88	WATER WELLS

WCR No: WCR0014911 Decimal Lat(OSWCR): 37.35336
 Decimal Latitude: 37.35336 Decim Long(OSWCR): -121.86877
 Decimal Longitude: -121.86877
 Location:
 City:
 County: Santa Clara
 Location(OSWCR):
 City(OSWCR):
 County(OSWCR): Santa Clara
 Original Source: California Department of Water Resources - OSWCR(Well Numbers); California Department of Water Resources - Well Completion Reports

Map Key	Direction	Distance (mi)	Distance (ft)	Elevation (ft)	DB
1	-	0.00	0.00	86.88	WATER WELLS

WCR No: WCR2001-007291 Decimal Lat(OSWCR): 37.35336
 Decimal Latitude: 37.35336 Decim Long(OSWCR): -121.86877
 Decimal Longitude: -121.86877
 Location:
 City: SAN JOSE
 County: Santa Clara
 Location(OSWCR):
 City(OSWCR): SAN JOSE
 County(OSWCR): Santa Clara
 Original Source: California Department of Water Resources - OSWCR(Well Numbers); California Department of Water Resources - Well Completion Reports

Map Key	Direction	Distance (mi)	Distance (ft)	Elevation (ft)	DB
1	-	0.00	0.00	86.88	WATER WELLS

WCR No: WCR2003-002601 Decimal Lat(OSWCR): 37.35336
 Decimal Latitude: 37.35336 Decim Long(OSWCR): -121.86877
 Decimal Longitude: -121.86877
 Location:
 City: SAN JOSE
 County: Santa Clara
 Location(OSWCR):
 City(OSWCR): SAN JOSE
 County(OSWCR): Santa Clara
 Original Source: California Department of Water Resources - OSWCR(Well Numbers); California Department of Water Resources - Well Completion Reports

Map Key	Direction	Distance (mi)	Distance (ft)	Elevation (ft)	DB
---------	-----------	---------------	---------------	----------------	----

Wells and Additional Sources Detail Report

1	-	0.00	0.00	86.88	WATER WELLS
----------	---	------	------	-------	-------------

WCR No:	WCR0102013	Decimal Lat(OSWCR):	37.35336
Decimal Latitude:	37.35336	Decim Long(OSWCR):	-121.86877
Decimal Longitude:	-121.86877		
Location:			
City:			
County:	Santa Clara		
Location(OSWCR):			
City(OSWCR):			
County(OSWCR):	Santa Clara		
Original Source:	California Department of Water Resources - OSWCR(Well Numbers); California Department of Water Resources - Well Completion Reports		

Map Key	Direction	Distance (mi)	Distance (ft)	Elevation (ft)	DB
1	-	0.00	0.00	86.88	WATER WELLS

WCR No:	WCR0020524	Decimal Lat(OSWCR):	37.35336
Decimal Latitude:	37.35336	Decim Long(OSWCR):	-121.86877
Decimal Longitude:	-121.86877		
Location:			
City:			
County:	Santa Clara		
Location(OSWCR):			
City(OSWCR):			
County(OSWCR):	Santa Clara		
Original Source:	California Department of Water Resources - OSWCR(Well Numbers); California Department of Water Resources - Well Completion Reports		

Map Key	Direction	Distance (mi)	Distance (ft)	Elevation (ft)	DB
1	-	0.00	0.00	86.88	WATER WELLS

WCR No:	WCR2006-004492	Decimal Lat(OSWCR):	37.35336
Decimal Latitude:	37.35336	Decim Long(OSWCR):	-121.86877
Decimal Longitude:	-121.86877		
Location:	901 E SANTA CLARA ST		
City:	SAN JOSE		
County:	Santa Clara		
Location(OSWCR):	901 E SANTA CLARA ST		
City(OSWCR):	SAN JOSE		
County(OSWCR):	Santa Clara		
Original Source:	California Department of Water Resources - OSWCR(Well Numbers); California Department of Water Resources - Well Completion Reports		

Map Key	Direction	Distance (mi)	Distance (ft)	Elevation (ft)	DB
1	-	0.00	0.00	86.88	WATER WELLS

Wells and Additional Sources Detail Report

WCR No: WCR0185428 Decimal Lat(OSWCR): 37.35336
 Decimal Latitude: 37.35336 Decim Long(OSWCR): -121.86877
 Decimal Longitude: -121.86877
 Location:
 City:
 County: Santa Clara
 Location(OSWCR):
 City(OSWCR):
 County(OSWCR): Santa Clara
 Original Source: California Department of Water Resources - OSWCR(Well Numbers); California Department of Water Resources - Well Completion Reports

Map Key	Direction	Distance (mi)	Distance (ft)	Elevation (ft)	DB
1	-	0.00	0.00	86.88	WATER WELLS

WCR No: WCR1998-003967 Decimal Lat(OSWCR): 37.35336
 Decimal Latitude: 37.35336 Decim Long(OSWCR): -121.86877
 Decimal Longitude: -121.86877
 Location:
 City: SAN JOSE
 County: Santa Clara
 Location(OSWCR):
 City(OSWCR): SAN JOSE
 County(OSWCR): Santa Clara
 Original Source: California Department of Water Resources - OSWCR(Well Numbers); California Department of Water Resources - Well Completion Reports

Map Key	Direction	Distance (mi)	Distance (ft)	Elevation (ft)	DB
1	-	0.00	0.00	86.88	WATER WELLS

WCR No: WCR1997-004326 Decimal Lat(OSWCR): 37.35336
 Decimal Latitude: 37.35336 Decim Long(OSWCR): -121.86877
 Decimal Longitude: -121.86877
 Location:
 City: SAN JOSE
 County: Santa Clara
 Location(OSWCR):
 City(OSWCR): SAN JOSE
 County(OSWCR): Santa Clara
 Original Source: California Department of Water Resources - OSWCR(Well Numbers); California Department of Water Resources - Well Completion Reports

Map Key	Direction	Distance (mi)	Distance (ft)	Elevation (ft)	DB
1	-	0.00	0.00	86.88	WATER WELLS

Wells and Additional Sources Detail Report

WCR No: WCR2010-003948 Decimal Lat(OSWCR): 37.35336
 Decimal Latitude: 37.35336 Decim Long(OSWCR): -121.86877
 Decimal Longitude: -121.86877
 Location: 1590 MCKEE RD
 City: SAN JOSE
 County: Santa Clara
 Location(OSWCR): 1590 MCKEE RD
 City(OSWCR): SAN JOSE
 County(OSWCR): Santa Clara
 Original Source: California Department of Water Resources - OSWCR(Well Numbers); California Department of Water Resources - Well Completion Reports

Map Key	Direction	Distance (mi)	Distance (ft)	Elevation (ft)	DB
1	-	0.00	0.00	86.88	WATER WELLS

WCR No: WCR2005-006093 Decimal Lat(OSWCR): 37.35336
 Decimal Latitude: 37.35336 Decim Long(OSWCR): -121.86877
 Decimal Longitude: -121.86877
 Location: 1598 ALUM ROCK AVE
 City: SAN JOSE
 County: Santa Clara
 Location(OSWCR): 1598 ALUM ROCK AVE
 City(OSWCR): SAN JOSE
 County(OSWCR): Santa Clara
 Original Source: California Department of Water Resources - OSWCR(Well Numbers); California Department of Water Resources - Well Completion Reports

Map Key	Direction	Distance (mi)	Distance (ft)	Elevation (ft)	DB
1	-	0.00	0.00	86.88	WATER WELLS

WCR No: WCR1984-002759 Decimal Lat(OSWCR): 37.35336
 Decimal Latitude: 37.35336 Decim Long(OSWCR): -121.86877
 Decimal Longitude: -121.86877
 Location:
 City: SAN JOSE
 County: Santa Clara
 Location(OSWCR):
 City(OSWCR): SAN JOSE
 County(OSWCR): Santa Clara
 Original Source: California Department of Water Resources - OSWCR(Well Numbers); California Department of Water Resources - Well Completion Reports

Map Key	Direction	Distance (mi)	Distance (ft)	Elevation (ft)	DB
1	-	0.00	0.00	86.88	WATER WELLS

WCR No: WCR1997-002271 Decimal Lat(OSWCR): 37.35336
 Decimal Latitude: 37.35336 Decim Long(OSWCR): -121.86877

Wells and Additional Sources Detail Report

Decimal Longitude: -121.86877
 Location:
 City: SAN JOSE
 County: Santa Clara
 Location(OSWCR):
 City(OSWCR): SAN JOSE
 County(OSWCR): Santa Clara
 Original Source: California Department of Water Resources - OSWCR(Well Numbers); California Department of Water Resources - Well Completion Reports

Map Key	Direction	Distance (mi)	Distance (ft)	Elevation (ft)	DB
1	-	0.00	0.00	86.88	WATER WELLS

WCR No: WCR2006-000513 Decimal Lat(OSWCR): 37.35336
 Decimal Latitude: 37.35336 Decim Long(OSWCR): -121.86877
 Decimal Longitude: -121.86877
 Location: 1590 MCKEE ROAD
 City: SAN JOSE
 County: Santa Clara
 Location(OSWCR): 1590 MCKEE ROAD
 City(OSWCR): SAN JOSE
 County(OSWCR): Santa Clara
 Original Source: California Department of Water Resources - OSWCR(Well Numbers); California Department of Water Resources - Well Completion Reports

Map Key	Direction	Distance (mi)	Distance (ft)	Elevation (ft)	DB
1	-	0.00	0.00	86.88	WATER WELLS

WCR No: WCR2007-007493 Decimal Lat(OSWCR): 37.35336
 Decimal Latitude: 37.35336 Decim Long(OSWCR): -121.86877
 Decimal Longitude: -121.86877
 Location: 1598 ALUM ROCK AVE
 City: SAN JOSE
 County: Santa Clara
 Location(OSWCR): 1598 ALUM ROCK AVE
 City(OSWCR): SAN JOSE
 County(OSWCR): Santa Clara
 Original Source: California Department of Water Resources - OSWCR(Well Numbers); California Department of Water Resources - Well Completion Reports

Map Key	Direction	Distance (mi)	Distance (ft)	Elevation (ft)	DB
1	-	0.00	0.00	86.88	WATER WELLS

WCR No: WCR0294678 Decimal Lat(OSWCR): 37.35336
 Decimal Latitude: 37.35336 Decim Long(OSWCR): -121.86877
 Decimal Longitude: -121.86877
 Location:

Wells and Additional Sources Detail Report

City:
 County: Santa Clara
 Location(OSWCR):
 City(OSWCR):
 County(OSWCR): Santa Clara
 Original Source: California Department of Water Resources - OSWCR(Well Numbers); California Department of Water Resources - Well Completion Reports

Map Key	Direction	Distance (mi)	Distance (ft)	Elevation (ft)	DB
1	-	0.00	0.00	86.88	WATER WELLS

WCR No: WCR1998-004650 Decimal Lat(OSWCR): 37.35336
 Decimal Latitude: 37.35336 Decim Long(OSWCR): -121.86877
 Decimal Longitude: -121.86877
 Location:
 City: SAN JOSE
 County: Santa Clara
 Location(OSWCR):
 City(OSWCR): SAN JOSE
 County(OSWCR): Santa Clara
 Original Source: California Department of Water Resources - OSWCR(Well Numbers); California Department of Water Resources - Well Completion Reports

Map Key	Direction	Distance (mi)	Distance (ft)	Elevation (ft)	DB
1	-	0.00	0.00	86.88	WATER WELLS

WCR No: WCR2007-006041 Decimal Lat(OSWCR): 37.35336
 Decimal Latitude: 37.35336 Decim Long(OSWCR): -121.86877
 Decimal Longitude: -121.86877
 Location: 125 N 30TH ST
 City: SAN JOSE
 County: Santa Clara
 Location(OSWCR): 125 N 30TH ST
 City(OSWCR): SAN JOSE
 County(OSWCR): Santa Clara
 Original Source: California Department of Water Resources - OSWCR(Well Numbers); California Department of Water Resources - Well Completion Reports

Map Key	Direction	Distance (mi)	Distance (ft)	Elevation (ft)	DB
1	-	0.00	0.00	86.88	WATER WELLS

WCR No: WCR2010-004385 Decimal Lat(OSWCR): 37.35336
 Decimal Latitude: 37.35336 Decim Long(OSWCR): -121.86877
 Decimal Longitude: -121.86877
 Location: 1350 E SAN ANTONIO RD
 City: SAN JOSE
 County: Santa Clara

Wells and Additional Sources Detail Report

Location(OSWCR): 1350 E SAN ANTONIO RD
 City(OSWCR): SAN JOSE
 County(OSWCR): Santa Clara
 Original Source: California Department of Water Resources - OSWCR(Well Numbers); California Department of Water Resources - Well Completion Reports

Map Key	Direction	Distance (mi)	Distance (ft)	Elevation (ft)	DB
1	-	0.00	0.00	86.88	WATER WELLS

WCR No: WCR2009-006637 Decimal Lat(OSWCR): 37.35336
 Decimal Latitude: 37.35336 Decim Long(OSWCR): -121.86877
 Decimal Longitude: -121.86877
 Location: 333 NORTH 33RD ST
 City: SAN JOSE
 County: Santa Clara
 Location(OSWCR): 333 NORTH 33RD ST
 City(OSWCR): SAN JOSE
 County(OSWCR): Santa Clara
 Original Source: California Department of Water Resources - OSWCR(Well Numbers); California Department of Water Resources - Well Completion Reports

Map Key	Direction	Distance (mi)	Distance (ft)	Elevation (ft)	DB
1	-	0.00	0.00	86.88	WATER WELLS

WCR No: WCR2009-006453 Decimal Lat(OSWCR): 37.35336
 Decimal Latitude: 37.35336 Decim Long(OSWCR): -121.86877
 Decimal Longitude: -121.86877
 Location: 1598 ALUM ROCK AVE
 City: SAN JOSE
 County: Santa Clara
 Location(OSWCR): 1598 ALUM ROCK AVE
 City(OSWCR): SAN JOSE
 County(OSWCR): Santa Clara
 Original Source: California Department of Water Resources - OSWCR(Well Numbers); California Department of Water Resources - Well Completion Reports

Map Key	Direction	Distance (mi)	Distance (ft)	Elevation (ft)	DB
1	-	0.00	0.00	86.88	WATER WELLS

WCR No: WCR2010-004009 Decimal Lat(OSWCR): 37.35336
 Decimal Latitude: 37.35336 Decim Long(OSWCR): -121.86877
 Decimal Longitude: -121.86877
 Location: 1590 MCKEE RD
 City: SAN JOSE
 County: Santa Clara
 Location(OSWCR): 1590 MCKEE RD
 City(OSWCR): SAN JOSE

Wells and Additional Sources Detail Report

County(OSWCR): Santa Clara
 Original Source: California Department of Water Resources - OSWCR(Well Numbers); California Department of Water Resources - Well Completion Reports

Map Key	Direction	Distance (mi)	Distance (ft)	Elevation (ft)	DB
1	-	0.00	0.00	86.88	WATER WELLS

WCR No: WCR1998-001065 Decimal Lat(OSWCR): 37.35336
 Decimal Latitude: 37.35336 Decim Long(OSWCR): -121.86877
 Decimal Longitude: -121.86877
 Location:
 City: SAN JOSE
 County: Santa Clara
 Location(OSWCR):
 City(OSWCR): SAN JOSE
 County(OSWCR): Santa Clara
 Original Source: California Department of Water Resources - OSWCR(Well Numbers); California Department of Water Resources - Well Completion Reports

Map Key	Direction	Distance (mi)	Distance (ft)	Elevation (ft)	DB
1	-	0.00	0.00	86.88	WATER WELLS

WCR No: WCR2006-004494 Decimal Lat(OSWCR): 37.35336
 Decimal Latitude: 37.35336 Decim Long(OSWCR): -121.86877
 Decimal Longitude: -121.86877
 Location: 910 EAST SANTA CLARA STREET
 City: SAN JOSE
 County: Santa Clara
 Location(OSWCR): 910 EAST SANTA CLARA STREET
 City(OSWCR): SAN JOSE
 County(OSWCR): Santa Clara
 Original Source: California Department of Water Resources - OSWCR(Well Numbers); California Department of Water Resources - Well Completion Reports

Map Key	Direction	Distance (mi)	Distance (ft)	Elevation (ft)	DB
1	-	0.00	0.00	86.88	WATER WELLS

WCR No: WCR2002-006782 Decimal Lat(OSWCR): 37.35336
 Decimal Latitude: 37.35336 Decim Long(OSWCR): -121.86877
 Decimal Longitude: -121.86877
 Location:
 City: SAN JOSE
 County: Santa Clara
 Location(OSWCR):
 City(OSWCR): SAN JOSE
 County(OSWCR): Santa Clara
 Original Source: California Department of Water Resources - OSWCR(Well Numbers); California Department of Water Resources - Well Completion Reports

Wells and Additional Sources Detail Report

Resources - Well Completion Reports

Map Key	Direction	Distance (mi)	Distance (ft)	Elevation (ft)	DB
1	-	0.00	0.00	86.88	WATER WELLS

WCR No: WCR0111917 Decimal Lat(OSWCR): 37.35336
 Decimal Latitude: 37.35336 Decim Long(OSWCR): -121.86877
 Decimal Longitude: -121.86877
 Location:
 City: SAN JOSE
 County: Santa Clara
 Location(OSWCR):
 City(OSWCR): SAN JOSE
 County(OSWCR): Santa Clara
 Original Source: California Department of Water Resources - OSWCR(Well Numbers); California Department of Water Resources - Well Completion Reports

Map Key	Direction	Distance (mi)	Distance (ft)	Elevation (ft)	DB
1	-	0.00	0.00	86.88	WATER WELLS

WCR No: WCR1990-009075 Decimal Lat(OSWCR): 37.35336
 Decimal Latitude: 37.35336 Decim Long(OSWCR): -121.86877
 Decimal Longitude: -121.86877
 Location:
 City: SAN JOSE
 County: Santa Clara
 Location(OSWCR):
 City(OSWCR): SAN JOSE
 County(OSWCR): Santa Clara
 Original Source: California Department of Water Resources - OSWCR(Well Numbers); California Department of Water Resources - Well Completion Reports

Map Key	Direction	Distance (mi)	Distance (ft)	Elevation (ft)	DB
1	-	0.00	0.00	86.88	WATER WELLS

WCR No: WCR1992-010064 Decimal Lat(OSWCR): 37.35336
 Decimal Latitude: 37.35336 Decim Long(OSWCR): -121.86877
 Decimal Longitude: -121.86877
 Location:
 City: SAN JOSE
 County: Santa Clara
 Location(OSWCR):
 City(OSWCR): SAN JOSE
 County(OSWCR): Santa Clara
 Original Source: California Department of Water Resources - OSWCR(Well Numbers); California Department of Water Resources - Well Completion Reports

Wells and Additional Sources Detail Report

Map Key	Direction	Distance (mi)	Distance (ft)	Elevation (ft)	DB
1	-	0.00	0.00	86.88	WATER WELLS

WCR No: WCR1991-007441 Decimal Lat(OSWCR): 37.35336
 Decimal Latitude: 37.35336 Decim Long(OSWCR): -121.86877
 Decimal Longitude: -121.86877
 Location:
 City: SAN JOSE
 County: Santa Clara
 Location(OSWCR):
 City(OSWCR): SAN JOSE
 County(OSWCR): Santa Clara
 Original Source: California Department of Water Resources - OSWCR(Well Numbers); California Department of Water Resources - Well Completion Reports

Map Key	Direction	Distance (mi)	Distance (ft)	Elevation (ft)	DB
1	-	0.00	0.00	86.88	WATER WELLS

WCR No: WCR0200133 Decimal Lat(OSWCR): 37.35336
 Decimal Latitude: 37.35336 Decim Long(OSWCR): -121.86877
 Decimal Longitude: -121.86877
 Location:
 City:
 County: Santa Clara
 Location(OSWCR):
 City(OSWCR):
 County(OSWCR): Santa Clara
 Original Source: California Department of Water Resources - OSWCR(Well Numbers); California Department of Water Resources - Well Completion Reports

Map Key	Direction	Distance (mi)	Distance (ft)	Elevation (ft)	DB
1	-	0.00	0.00	86.88	WATER WELLS

WCR No: WCR2010-006638 Decimal Lat(OSWCR): 37.35336
 Decimal Latitude: 37.35336 Decim Long(OSWCR): -121.86877
 Decimal Longitude: -121.86877
 Location: 1160 E SANTA CLARA ST
 City: SAN JOSE
 County: Santa Clara
 Location(OSWCR): 1160 E SANTA CLARA ST
 City(OSWCR): SAN JOSE
 County(OSWCR): Santa Clara
 Original Source: California Department of Water Resources - OSWCR(Well Numbers); California Department of Water Resources - Well Completion Reports

Map Key	Direction	Distance (mi)	Distance (ft)	Elevation (ft)	DB
---------	-----------	---------------	---------------	----------------	----

Wells and Additional Sources Detail Report

1	-	0.00	0.00	86.88	WATER WELLS
----------	---	------	------	-------	-------------

WCR No:	WCR1997-002931	Decimal Lat(OSWCR):	37.35336
Decimal Latitude:	37.35336	Decim Long(OSWCR):	-121.86877
Decimal Longitude:	-121.86877		
Location:			
City:	SAN JOSE		
County:	Santa Clara		
Location(OSWCR):			
City(OSWCR):	SAN JOSE		
County(OSWCR):	Santa Clara		
Original Source:	California Department of Water Resources - OSWCR(Well Numbers); California Department of Water Resources - Well Completion Reports		

Map Key	Direction	Distance (mi)	Distance (ft)	Elevation (ft)	DB
1	-	0.00	0.00	86.88	WATER WELLS

WCR No:	WCR1983-003391	Decimal Lat(OSWCR):	37.35336
Decimal Latitude:	37.35336	Decim Long(OSWCR):	-121.86877
Decimal Longitude:	-121.86877		
Location:			
City:	SAN JOSE		
County:	Santa Clara		
Location(OSWCR):			
City(OSWCR):	SAN JOSE		
County(OSWCR):	Santa Clara		
Original Source:	California Department of Water Resources - OSWCR(Well Numbers); California Department of Water Resources - Well Completion Reports		

Map Key	Direction	Distance (mi)	Distance (ft)	Elevation (ft)	DB
1	-	0.00	0.00	86.88	WATER WELLS

WCR No:	WCR1983-003393	Decimal Lat(OSWCR):	37.35336
Decimal Latitude:	37.35336	Decim Long(OSWCR):	-121.86877
Decimal Longitude:	-121.86877		
Location:			
City:	SAN JOSE		
County:	Santa Clara		
Location(OSWCR):			
City(OSWCR):	SAN JOSE		
County(OSWCR):	Santa Clara		
Original Source:	California Department of Water Resources - OSWCR(Well Numbers); California Department of Water Resources - Well Completion Reports		

Map Key	Direction	Distance (mi)	Distance (ft)	Elevation (ft)	DB
1	-	0.00	0.00	86.88	WATER WELLS

Wells and Additional Sources Detail Report

WCR No: WCR0256271 Decimal Lat(OSWCR): 37.35336
 Decimal Latitude: 37.35336 Decim Long(OSWCR): -121.86877
 Decimal Longitude: -121.86877
 Location:
 City:
 County: Santa Clara
 Location(OSWCR):
 City(OSWCR):
 County(OSWCR): Santa Clara
 Original Source: California Department of Water Resources - OSWCR(Well Numbers); California Department of Water Resources - Well Completion Reports

Map Key	Direction	Distance (mi)	Distance (ft)	Elevation (ft)	DB
1	-	0.00	0.00	86.88	WATER WELLS

WCR No: WCR2000-003334 Decimal Lat(OSWCR): 37.35336
 Decimal Latitude: 37.35336 Decim Long(OSWCR): -121.86877
 Decimal Longitude: -121.86877
 Location:
 City: SAN JOSE
 County: Santa Clara
 Location(OSWCR):
 City(OSWCR): SAN JOSE
 County(OSWCR): Santa Clara
 Original Source: California Department of Water Resources - OSWCR(Well Numbers); California Department of Water Resources - Well Completion Reports

Map Key	Direction	Distance (mi)	Distance (ft)	Elevation (ft)	DB
1	-	0.00	0.00	86.88	WATER WELLS

WCR No: WCR2010-004010 Decimal Lat(OSWCR): 37.35336
 Decimal Latitude: 37.35336 Decim Long(OSWCR): -121.86877
 Decimal Longitude: -121.86877
 Location: 1590 MCKEE RD
 City: SAN JOSE
 County: Santa Clara
 Location(OSWCR): 1590 MCKEE RD
 City(OSWCR): SAN JOSE
 County(OSWCR): Santa Clara
 Original Source: California Department of Water Resources - OSWCR(Well Numbers); California Department of Water Resources - Well Completion Reports

Map Key	Direction	Distance (mi)	Distance (ft)	Elevation (ft)	DB
1	-	0.00	0.00	86.88	WATER WELLS

WCR No: WCR2005-007373 Decimal Lat(OSWCR): 37.35336

Wells and Additional Sources Detail Report

Location:

City:

County: Santa Clara

Location(OSWCR):

City(OSWCR):

County(OSWCR): Santa Clara

Original Source: California Department of Water Resources - OSWCR(Well Numbers); California Department of Water Resources - Well Completion Reports

Map Key	Direction	Distance (mi)	Distance (ft)	Elevation (ft)	DB
1	-	0.00	0.00	86.88	WATER WELLS

WCR No: WCR0239566

Decimal Lat(OSWCR): 37.35336

Decimal Latitude: 37.35336

Decim Long(OSWCR): -121.86877

Decimal Longitude: -121.86877

Location:

City:

County: Santa Clara

Location(OSWCR):

City(OSWCR):

County(OSWCR): Santa Clara

Original Source: California Department of Water Resources - OSWCR(Well Numbers); California Department of Water Resources - Well Completion Reports

Map Key	Direction	Distance (mi)	Distance (ft)	Elevation (ft)	DB
2	SSW	0.10	532.91	91.91	WATER WELLS

WCR No: WCR2005-016863

Decimal Lat(OSWCR): 37.351944

Decimal Latitude: 37.351944

Decim Long(OSWCR): -121.869722

Decimal Longitude: -121.869722

Location: 1256 E JULIAN

City: SAN JOSE

County: Santa Clara

Location(OSWCR): 1256 E JULIAN

City(OSWCR): SAN JOSE

County(OSWCR): Santa Clara

Original Source: California Department of Water Resources - OSWCR(Well Numbers); California Department of Water Resources - Well Completion Reports

Map Key	Direction	Distance (mi)	Distance (ft)	Elevation (ft)	DB
2	SSW	0.10	532.91	91.91	WATER WELLS

WCR No: WCR2005-002164

Decimal Lat(OSWCR): 37.3519444

Decimal Latitude: 37.3519444

Decim Long(OSWCR): -121.8697222

Decimal Longitude: -121.8697222

Location: 1256 E JULIAN

City: SAN JOSE

Wells and Additional Sources Detail Report

County: Santa Clara
 Location(OSWCR): 1256 E JULIAN
 City(OSWCR): SAN JOSE
 County(OSWCR): Santa Clara
 Original Source: California Department of Water Resources - OSWCR(Well Numbers); California Department of Water Resources - Well Completion Reports

Map Key	Direction	Distance (mi)	Distance (ft)	Elevation (ft)	DB
3	E	0.15	787.06	90.03	WATER WELLS

WCR No: WCR2006-013808 Decimal Lat(OSWCR): 37.354444
 Decimal Latitude: 37.354444 Decim Long(OSWCR): -121.865278
 Decimal Longitude: -121.865278
 Location: XXX
 City: SAN JOSE
 County: Santa Clara
 Location(OSWCR): XXX
 City(OSWCR): SAN JOSE
 County(OSWCR): Santa Clara
 Original Source: California Department of Water Resources - OSWCR(Well Numbers); California Department of Water Resources - Well Completion Reports

Map Key	Direction	Distance (mi)	Distance (ft)	Elevation (ft)	DB
4	ENE	0.21	1,109.68	90.76	WATER WELLS

WCR No: WCR2020-013408 Decimal Lat(OSWCR): 37.355512
 Decimal Latitude: 37.355512 Decim Long(OSWCR): -121.8648672
 Decimal Longitude: -121.8648672
 Location: 1590 McKee RD
 City: San Jose
 County: Santa Clara
 Location(OSWCR): 1590 McKee RD
 City(OSWCR): San Jose
 County(OSWCR): Santa Clara
 Original Source: California Department of Water Resources - OSWCR(Well Numbers); California Department of Water Resources - Well Completion Reports

Map Key	Direction	Distance (mi)	Distance (ft)	Elevation (ft)	DB
5	ENE	0.22	1,187.16	87.47	WATER WELLS

WCR No: WCR2020-013456 Decimal Lat(OSWCR): 37.355732852
 Decimal Latitude: 37.355732852 Decim Long(OSWCR): -121.864750271
 Decimal Longitude: -121.864750271
 Location: 333 N. 33rd ST
 City: San Jose
 County: Santa Clara
 Location(OSWCR): 333 N. 33rd ST

Wells and Additional Sources Detail Report

City(OSWCR): San Jose
 County(OSWCR): Santa Clara
 Original Source: California Department of Water Resources - OSWCR(Well Numbers); California Department of Water Resources - Well Completion Reports

Map Key	Direction	Distance (mi)	Distance (ft)	Elevation (ft)	DB
6	ENE	0.22	1,183.59	89.22	WATER WELLS

WCR No: WCR2020-013457 Decimal Lat(OSWCR): 37.355574228
 Decimal Latitude: 37.355574228 Decim Long(OSWCR): -121.864601375
 Decimal Longitude: -121.864601375
 Location: 333 N. 33rd ST
 City: San Jose
 County: Santa Clara
 Location(OSWCR): 333 N. 33rd ST
 City(OSWCR): San Jose
 County(OSWCR): Santa Clara
 Original Source: California Department of Water Resources - OSWCR(Well Numbers); California Department of Water Resources - Well Completion Reports

Map Key	Direction	Distance (mi)	Distance (ft)	Elevation (ft)	DB
7	ENE	0.22	1,172.46	90.08	WATER WELLS

WCR No: WCR2020-013459 Decimal Lat(OSWCR): 37.3554158
 Decimal Latitude: 37.3554158 Decim Long(OSWCR): -121.8644894
 Decimal Longitude: -121.8644894
 Location: 1570 McKee RD
 City: San Jose
 County: Santa Clara
 Location(OSWCR): 1570 McKee RD
 City(OSWCR): San Jose
 County(OSWCR): Santa Clara
 Original Source: California Department of Water Resources - OSWCR(Well Numbers); California Department of Water Resources - Well Completion Reports

Map Key	Direction	Distance (mi)	Distance (ft)	Elevation (ft)	DB
8	ENE	0.23	1,194.35	88.63	WATER WELLS

WCR No: WCR2020-013462 Decimal Lat(OSWCR): 37.355322809
 Decimal Latitude: 37.355322809 Decim Long(OSWCR): -121.864310118
 Decimal Longitude: -121.864310118
 Location: 1570 McKee RD
 City: San Jose
 County: Santa Clara
 Location(OSWCR): 1570 McKee RD
 City(OSWCR): San Jose
 County(OSWCR): Santa Clara

Wells and Additional Sources Detail Report

Original Source: California Department of Water Resources - OSWCR(Well Numbers); California Department of Water Resources - Well Completion Reports

Map Key	Direction	Distance (mi)	Distance (ft)	Elevation (ft)	DB
9	ENE	0.24	1,270.34	88.24	WATER WELLS

WCR No:	WCR2020-013472	Decimal Lat(OSWCR):	37.3555756
Decimal Latitude:	37.3555756	Decim Long(OSWCR):	-121.8642184
Decimal Longitude:	-121.8642184		
Location:	1590 McKee RD		
City:	San Jose		
County:	Santa Clara		
Location(OSWCR):	1590 McKee RD		
City(OSWCR):	San Jose		
County(OSWCR):	Santa Clara		
Original Source:	California Department of Water Resources - OSWCR(Well Numbers); California Department of Water Resources - Well Completion Reports		

Map Key	Direction	Distance (mi)	Distance (ft)	Elevation (ft)	DB
10	ENE	0.24	1,269.36	88.24	WATER WELLS

WCR No:	WCR2020-013479	Decimal Lat(OSWCR):	37.355561
Decimal Latitude:	37.355561	Decim Long(OSWCR):	-121.8642086
Decimal Longitude:	-121.8642086		
Location:	1590 McKee RD		
City:	San Jose		
County:	Santa Clara		
Location(OSWCR):	1590 McKee RD		
City(OSWCR):	San Jose		
County(OSWCR):	Santa Clara		
Original Source:	California Department of Water Resources - OSWCR(Well Numbers); California Department of Water Resources - Well Completion Reports		

Map Key	Direction	Distance (mi)	Distance (ft)	Elevation (ft)	DB
11	ENE	0.24	1,278.35	88.24	WATER WELLS

WCR No:	WCR2020-013468	Decimal Lat(OSWCR):	37.3555765
Decimal Latitude:	37.3555765	Decim Long(OSWCR):	-121.8641845
Decimal Longitude:	-121.8641845		
Location:	1590 McKee RD		
City:	San Jose		
County:	Santa Clara		
Location(OSWCR):	1590 McKee RD		
City(OSWCR):	San Jose		
County(OSWCR):	Santa Clara		
Original Source:	California Department of Water Resources - OSWCR(Well Numbers); California Department of Water Resources - Well Completion Reports		

Wells and Additional Sources Detail Report

Map Key	Direction	Distance (mi)	Distance (ft)	Elevation (ft)	DB
12	ENE	0.24	1,288.81	87.39	WATER WELLS

WCR No:	WCR2020-013428	Decimal Lat(OSWCR):	37.3555443
Decimal Latitude:	37.3555443	Decim Long(OSWCR):	-121.8641092
Decimal Longitude:	-121.8641092		
Location:	1590 McKee RD		
City:	San Jose		
County:	Santa Clara		
Location(OSWCR):	1590 McKee RD		
City(OSWCR):	San Jose		
County(OSWCR):	Santa Clara		
Original Source:	California Department of Water Resources - OSWCR(Well Numbers); California Department of Water Resources - Well Completion Reports		

Map Key	Direction	Distance (mi)	Distance (ft)	Elevation (ft)	DB
13	ENE	0.24	1,276.31	86.90	WATER WELLS

WCR No:	WCR2020-013418	Decimal Lat(OSWCR):	37.3553657
Decimal Latitude:	37.3553657	Decim Long(OSWCR):	-121.8640059
Decimal Longitude:	-121.8640059		
Location:	1590 McKee RD		
City:	San Jose		
County:	Santa Clara		
Location(OSWCR):	1590 McKee RD		
City(OSWCR):	San Jose		
County(OSWCR):	Santa Clara		
Original Source:	California Department of Water Resources - OSWCR(Well Numbers); California Department of Water Resources - Well Completion Reports		

Map Key	Direction	Distance (mi)	Distance (ft)	Elevation (ft)	DB
14	ENE	0.25	1,315.05	88.31	WATER WELLS

WCR No:	WCR2020-013454	Decimal Lat(OSWCR):	37.3557803
Decimal Latitude:	37.3557803	Decim Long(OSWCR):	-121.8642277
Decimal Longitude:	-121.8642277		
Location:	333 N. 33rd ST		
City:	San Jose		
County:	Santa Clara		
Location(OSWCR):	333 N. 33rd ST		
City(OSWCR):	San Jose		
County(OSWCR):	Santa Clara		
Original Source:	California Department of Water Resources - OSWCR(Well Numbers); California Department of Water Resources - Well Completion Reports		

Map Key	Direction	Distance (mi)	Distance (ft)	Elevation (ft)	DB
----------------	------------------	----------------------	----------------------	-----------------------	-----------

Wells and Additional Sources Detail Report

15 ENE 0.25 1,295.34 88.13 WATER WELLS

WCR No: WCR2020-013427 Decimal Lat(OSWCR): 37.3555666
 Decimal Latitude: 37.3555666 Decim Long(OSWCR): -121.8641019
 Decimal Longitude: -121.8641019
 Location: 1590 McKee RD
 City: San Jose
 County: Santa Clara
 Location(OSWCR): 1590 McKee RD
 City(OSWCR): San Jose
 County(OSWCR): Santa Clara
 Original Source: California Department of Water Resources - OSWCR(Well Numbers); California Department of Water Resources - Well Completion Reports

Map Key Direction Distance (mi) Distance (ft) Elevation (ft) DB

16 ENE 0.25 1,304.03 88.16 WATER WELLS

WCR No: WCR2020-013482 Decimal Lat(OSWCR): 37.3555302
 Decimal Latitude: 37.3555302 Decim Long(OSWCR): -121.8640316
 Decimal Longitude: -121.8640316
 Location: 1590 McKee RD
 City: San Jose
 County: Santa Clara
 Location(OSWCR): 1590 McKee RD
 City(OSWCR): San Jose
 County(OSWCR): Santa Clara
 Original Source: California Department of Water Resources - OSWCR(Well Numbers); California Department of Water Resources - Well Completion Reports

Map Key Direction Distance (mi) Distance (ft) Elevation (ft) DB

17 ENE 0.25 1,326.64 88.59 WATER WELLS

WCR No: WCR2020-013476 Decimal Lat(OSWCR): 37.355540102
 Decimal Latitude: 37.355540102 Decim Long(OSWCR): -121.863944983
 Decimal Longitude: -121.863944983
 Location: 1590 McKee RD
 City: San Jose
 County: Santa Clara
 Location(OSWCR): 1590 McKee RD
 City(OSWCR): San Jose
 County(OSWCR): Santa Clara
 Original Source: California Department of Water Resources - OSWCR(Well Numbers); California Department of Water Resources - Well Completion Reports

Map Key Direction Distance (mi) Distance (ft) Elevation (ft) DB

18 ENE 0.26 1,358.34 88.66 WATER WELLS

Wells and Additional Sources Detail Report

WCR No: WCR2020-013374 Decimal Lat(OSWCR): 37.3556767
 Decimal Latitude: 37.3556767 Decim Long(OSWCR): -121.8639343
 Decimal Longitude: -121.8639343
 Location: 1590 McKee RD
 City: San Jose
 County: Santa Clara
 Location(OSWCR): 1590 McKee RD
 City(OSWCR): San Jose
 County(OSWCR): Santa Clara
 Original Source: California Department of Water Resources - OSWCR(Well Numbers); California Department of Water Resources - Well Completion Reports

Map Key	Direction	Distance (mi)	Distance (ft)	Elevation (ft)	DB
19	ENE	0.26	1,383.57	88.14	WATER WELLS

WCR No: WCR2020-013392 Decimal Lat(OSWCR): 37.355749
 Decimal Latitude: 37.355749 Decim Long(OSWCR): -121.8638939
 Decimal Longitude: -121.8638939
 Location: 1590 McKee RD
 City: San Jose
 County: Santa Clara
 Location(OSWCR): 1590 McKee RD
 City(OSWCR): San Jose
 County(OSWCR): Santa Clara
 Original Source: California Department of Water Resources - OSWCR(Well Numbers); California Department of Water Resources - Well Completion Reports

Map Key	Direction	Distance (mi)	Distance (ft)	Elevation (ft)	DB
20	ENE	0.26	1,391.52	88.37	WATER WELLS

WCR No: WCR2020-013449 Decimal Lat(OSWCR): 37.355836958
 Decimal Latitude: 37.355836958 Decim Long(OSWCR): -121.863945468
 Decimal Longitude: -121.863945468
 Location: 1590 McKee RD
 City: San Jose
 County: Santa Clara
 Location(OSWCR): 1590 McKee RD
 City(OSWCR): San Jose
 County(OSWCR): Santa Clara
 Original Source: California Department of Water Resources - OSWCR(Well Numbers); California Department of Water Resources - Well Completion Reports

Map Key	Direction	Distance (mi)	Distance (ft)	Elevation (ft)	DB
21	ENE	0.26	1,395.85	88.56	WATER WELLS

Wells and Additional Sources Detail Report

WCR No: WCR2020-013390 Decimal Lat(OSWCR): 37.3557506
 Decimal Latitude: 37.3557506 Decim Long(OSWCR): -121.8638424
 Decimal Longitude: -121.8638424
 Location: 1590 McKee RD
 City: San Jose
 County: Santa Clara
 Location(OSWCR): 1590 McKee RD
 City(OSWCR): San Jose
 County(OSWCR): Santa Clara
 Original Source: California Department of Water Resources - OSWCR(Well Numbers); California Department of Water Resources - Well Completion Reports

Map Key	Direction	Distance (mi)	Distance (ft)	Elevation (ft)	DB
22	ENE	0.26	1,396.35	88.41	WATER WELLS

WCR No: WCR2020-013478 Decimal Lat(OSWCR): 37.35566316
 Decimal Latitude: 37.35566316 Decim Long(OSWCR): -121.863760166
 Decimal Longitude: -121.863760166
 Location: 1590 McKee RD
 City: San Jose
 County: Santa Clara
 Location(OSWCR): 1590 McKee RD
 City(OSWCR): San Jose
 County(OSWCR): Santa Clara
 Original Source: California Department of Water Resources - OSWCR(Well Numbers); California Department of Water Resources - Well Completion Reports

Map Key	Direction	Distance (mi)	Distance (ft)	Elevation (ft)	DB
23	ENE	0.27	1,410.33	89.20	WATER WELLS

WCR No: WCR2020-013413 Decimal Lat(OSWCR): 37.3555317
 Decimal Latitude: 37.3555317 Decim Long(OSWCR): -121.8635911
 Decimal Longitude: -121.8635911
 Location: 1590 McKee RD
 City: San Jose
 County: Santa Clara
 Location(OSWCR): 1590 McKee RD
 City(OSWCR): San Jose
 County(OSWCR): Santa Clara
 Original Source: California Department of Water Resources - OSWCR(Well Numbers); California Department of Water Resources - Well Completion Reports

Map Key	Direction	Distance (mi)	Distance (ft)	Elevation (ft)	DB
24	ENE	0.27	1,450.30	87.93	WATER WELLS

WCR No: WCR2020-013421 Decimal Lat(OSWCR): 37.355768914
 Decimal Latitude: 37.355768914 Decim Long(OSWCR): -121.863626616

Wells and Additional Sources Detail Report

Decimal Longitude: -121.863626616
 Location: 1590 McKee RD
 City: San Jose
 County: Santa Clara
 Location(OSWCR): 1590 McKee RD
 City(OSWCR): San Jose
 County(OSWCR): Santa Clara
 Original Source: California Department of Water Resources - OSWCR(Well Numbers); California Department of Water Resources - Well Completion Reports

Map Key	Direction	Distance (mi)	Distance (ft)	Elevation (ft)	DB
25	N	0.24	1,244.75	86.90	WATER WELLS

WCR No: WCR2021-005311 Decimal Lat(OSWCR): 37.3585851
 Decimal Latitude: 37.3585851 Decim Long(OSWCR): -121.8694351
 Decimal Longitude: -121.8694351
 Location: 1590 Las Plumas AVE
 City: San Jose
 County: Santa Clara
 Location(OSWCR): 1590 Las Plumas AVE
 City(OSWCR): San Jose
 County(OSWCR): Santa Clara
 Original Source: California Department of Water Resources - OSWCR(Well Numbers); California Department of Water Resources - Well Completion Reports

Map Key	Direction	Distance (mi)	Distance (ft)	Elevation (ft)	DB
26	NNW	0.24	1,246.66	87.22	WATER WELLS

WCR No: WCR2014-014185 Decimal Lat(OSWCR): 37.358611
 Decimal Latitude: 37.358611 Decim Long(OSWCR): -121.87
 Decimal Longitude: -121.87
 Location: 1550 LAS PLUMAS AVENUE
 City: SAN JOSE
 County: Santa Clara
 Location(OSWCR): 1550 LAS PLUMAS AVENUE
 City(OSWCR): SAN JOSE
 County(OSWCR): Santa Clara
 Original Source: California Department of Water Resources - OSWCR(Well Numbers); California Department of Water Resources - Well Completion Reports

Map Key	Direction	Distance (mi)	Distance (ft)	Elevation (ft)	DB
27	W	0.30	1,592.49	89.97	WATER WELLS

WCR No: WCR2005-001657 Decimal Lat(OSWCR):
 Decimal Latitude: Decim Long(OSWCR):
 Decimal Longitude:
 Location: 426 TERRACE DRIVE

Wells and Additional Sources Detail Report

City: SAN JOSE
 County: Santa Clara
 Location(OSWCR): 426 TERRACE DRIVE
 City(OSWCR): SAN JOSE
 County(OSWCR): Santa Clara
 Original Source: California Department of Water Resources - OSWCR(Well Numbers); California Department of Water Resources - Well Completion Reports

Map Key	Direction	Distance (mi)	Distance (ft)	Elevation (ft)	DB
28	N	0.26	1,385.27	85.75	WATER WELLS

WCR No: WCR2021-005303 Decimal Lat(OSWCR): 37.3589923
 Decimal Latitude: 37.3589923 Decim Long(OSWCR): -121.8698696
 Decimal Longitude: -121.8698696
 Location: 1590 Las Plumas AVE
 City: San Jose
 County: Santa Clara
 Location(OSWCR): 1590 Las Plumas AVE
 City(OSWCR): San Jose
 County(OSWCR): Santa Clara
 Original Source: California Department of Water Resources - OSWCR(Well Numbers); California Department of Water Resources - Well Completion Reports

Map Key	Direction	Distance (mi)	Distance (ft)	Elevation (ft)	DB
29	N	0.27	1,400.14	85.98	WATER WELLS

WCR No: WCR2021-005186 Decimal Lat(OSWCR): 37.3590333
 Decimal Latitude: 37.3590333 Decim Long(OSWCR): -121.8699278
 Decimal Longitude: -121.8699278
 Location: 1590 Las Plumas AVE
 City: San Jose
 County: Santa Clara
 Location(OSWCR): 1590 Las Plumas AVE
 City(OSWCR): San Jose
 County(OSWCR): Santa Clara
 Original Source: California Department of Water Resources - OSWCR(Well Numbers); California Department of Water Resources - Well Completion Reports

Map Key	Direction	Distance (mi)	Distance (ft)	Elevation (ft)	DB
30	SE	0.29	1,522.40	87.24	WATER WELLS

WCR No: WCR0287562 Decimal Lat(OSWCR): 37.3505555555556
 Decimal Latitude: 37.3505555555556 Decim Long(OSWCR): -121.8638888888889
 Decimal Longitude: -121.8638888888889
 Location: 85-87 N 30TH ST
 City: SAN JOSE
 County: Santa Clara

Wells and Additional Sources Detail Report

Location(OSWCR): 85-87 N 30TH ST
 City(OSWCR): SAN JOSE
 County(OSWCR): Santa Clara
 Original Source: California Department of Water Resources - OSWCR(Well Numbers); California Department of Water Resources - Well Completion Reports

Map Key	Direction	Distance (mi)	Distance (ft)	Elevation (ft)	DB
31	N	0.27	1,424.35	85.90	WATER WELLS

WCR No: WCR2021-005188 Decimal Lat(OSWCR): 37.3590972
 Decimal Latitude: 37.3590972 Decim Long(OSWCR): -121.8697333
 Decimal Longitude: -121.8697333
 Location: 1590 Las Plumas AVE
 City: San Jose
 County: Santa Clara
 Location(OSWCR): 1590 Las Plumas AVE
 City(OSWCR): San Jose
 County(OSWCR): Santa Clara
 Original Source: California Department of Water Resources - OSWCR(Well Numbers); California Department of Water Resources - Well Completion Reports

Map Key	Direction	Distance (mi)	Distance (ft)	Elevation (ft)	DB
32	N	0.27	1,431.96	86.42	WATER WELLS

WCR No: WCR2021-005326 Decimal Lat(OSWCR): 37.3591128
 Decimal Latitude: 37.3591128 Decim Long(OSWCR): -121.8696001
 Decimal Longitude: -121.8696001
 Location: 1590 Las Plumas AVE
 City: San Jose
 County: Santa Clara
 Location(OSWCR): 1590 Las Plumas AVE
 City(OSWCR): San Jose
 County(OSWCR): Santa Clara
 Original Source: California Department of Water Resources - OSWCR(Well Numbers); California Department of Water Resources - Well Completion Reports

Map Key	Direction	Distance (mi)	Distance (ft)	Elevation (ft)	DB
33	N	0.27	1,441.71	86.06	WATER WELLS

WCR No: WCR2021-005192 Decimal Lat(OSWCR): 37.3591417
 Decimal Latitude: 37.3591417 Decim Long(OSWCR): -121.8696444
 Decimal Longitude: -121.8696444
 Location: 1590 Las Plumas AVE
 City: San Jose
 County: Santa Clara
 Location(OSWCR): 1590 Las Plumas AVE
 City(OSWCR): San Jose

Wells and Additional Sources Detail Report

County(OSWCR): Santa Clara
 Original Source: California Department of Water Resources - OSWCR(Well Numbers); California Department of Water Resources - Well Completion Reports

Map Key	Direction	Distance (mi)	Distance (ft)	Elevation (ft)	DB
34	N	0.27	1,430.23	85.47	WATER WELLS

WCR No: WCR2021-005162 Decimal Lat(OSWCR): 37.3591159
 Decimal Latitude: 37.3591159 Decim Long(OSWCR): -121.869942
 Decimal Longitude: -121.869942
 Location: 1590 Las Plumas AVE
 City: San Jose
 County: Santa Clara
 Location(OSWCR): 1590 Las Plumas AVE
 City(OSWCR): San Jose
 County(OSWCR): Santa Clara
 Original Source: California Department of Water Resources - OSWCR(Well Numbers); California Department of Water Resources - Well Completion Reports

Map Key	Direction	Distance (mi)	Distance (ft)	Elevation (ft)	DB
35	N	0.27	1,440.76	85.71	WATER WELLS

WCR No: WCR2021-005175 Decimal Lat(OSWCR): 37.3591448
 Decimal Latitude: 37.3591448 Decim Long(OSWCR): -121.8698783
 Decimal Longitude: -121.8698783
 Location: 1590 Las Plumas AVE
 City: San Jose
 County: Santa Clara
 Location(OSWCR): 1590 Las Plumas AVE
 City(OSWCR): San Jose
 County(OSWCR): Santa Clara
 Original Source: California Department of Water Resources - OSWCR(Well Numbers); California Department of Water Resources - Well Completion Reports

Map Key	Direction	Distance (mi)	Distance (ft)	Elevation (ft)	DB
36	N	0.27	1,449.87	86.57	WATER WELLS

WCR No: WCR2016-013862 Decimal Lat(OSWCR): 37.359167
 Decimal Latitude: 37.359167 Decim Long(OSWCR): -121.869722
 Decimal Longitude: -121.869722
 Location: 1590 LAS PLUMAS AVE
 City: SAN JOSE
 County: Santa Clara
 Location(OSWCR): 1590 LAS PLUMAS AVE
 City(OSWCR): SAN JOSE
 County(OSWCR): Santa Clara
 Original Source: California Department of Water Resources - OSWCR(Well Numbers); California Department of Water Resources - Well Completion Reports

Wells and Additional Sources Detail Report

Resources - Well Completion Reports

Map Key	Direction	Distance (mi)	Distance (ft)	Elevation (ft)	DB
37	N	0.27	1,447.50	85.71	WATER WELLS

WCR No: WCR2021-005176 Decimal Lat(OSWCR): 37.3591629
 Decimal Latitude: 37.3591629 Decim Long(OSWCR): -121.8698321
 Decimal Longitude: -121.8698321
 Location: 1590 Las Plumas AVE
 City: San Jose
 County: Santa Clara
 Location(OSWCR): 1590 Las Plumas AVE
 City(OSWCR): San Jose
 County(OSWCR): Santa Clara
 Original Source: California Department of Water Resources - OSWCR(Well Numbers); California Department of Water Resources - Well Completion Reports

Map Key	Direction	Distance (mi)	Distance (ft)	Elevation (ft)	DB
38	N	0.28	1,470.95	86.25	WATER WELLS

WCR No: WCR2021-005198 Decimal Lat(OSWCR): 37.3592162
 Decimal Latitude: 37.3592162 Decim Long(OSWCR): -121.869529
 Decimal Longitude: -121.869529
 Location: 1590 Las Plumas AVE
 City: San Jose
 County: Santa Clara
 Location(OSWCR): 1590 Las Plumas AVE
 City(OSWCR): San Jose
 County(OSWCR): Santa Clara
 Original Source: California Department of Water Resources - OSWCR(Well Numbers); California Department of Water Resources - Well Completion Reports

Map Key	Direction	Distance (mi)	Distance (ft)	Elevation (ft)	DB
39	N	0.28	1,461.88	85.97	WATER WELLS

WCR No: WCR2021-005178 Decimal Lat(OSWCR): 37.3592002
 Decimal Latitude: 37.3592002 Decim Long(OSWCR): -121.8697275
 Decimal Longitude: -121.8697275
 Location: 1590 Las Plumas AVE
 City: San Jose
 County: Santa Clara
 Location(OSWCR): 1590 Las Plumas AVE
 City(OSWCR): San Jose
 County(OSWCR): Santa Clara
 Original Source: California Department of Water Resources - OSWCR(Well Numbers); California Department of Water Resources - Well Completion Reports

Wells and Additional Sources Detail Report

Map Key	Direction	Distance (mi)	Distance (ft)	Elevation (ft)	DB
40	SE	0.30	1,593.89	89.63	WATER WELLS

WCR No: WCR0041401 Decimal Lat(OSWCR): 37.3502777777778
 Decimal Latitude: 37.3502777777778 Decim Long(OSWCR): -121.863888888889
 Decimal Longitude: -121.863888888889
 Location: 1390 FIVE WOUNDS LANE
 City: SAN JOSE
 County: Santa Clara
 Location(OSWCR): 1390 FIVE WOUNDS LANE
 City(OSWCR): SAN JOSE
 County(OSWCR): Santa Clara
 Original Source: California Department of Water Resources - OSWCR(Well Numbers); California Department of Water Resources - Well Completion Reports

Map Key	Direction	Distance (mi)	Distance (ft)	Elevation (ft)	DB
40	SE	0.30	1,593.89	89.63	WATER WELLS

WCR No: WCR0174727 Decimal Lat(OSWCR): 37.3502777777778
 Decimal Latitude: 37.3502777777778 Decim Long(OSWCR): -121.863888888889
 Decimal Longitude: -121.863888888889
 Location: 1390 FIVE WOUNDS LANE
 City: SAN JOSE
 County: Santa Clara
 Location(OSWCR): 1390 FIVE WOUNDS LANE
 City(OSWCR): SAN JOSE
 County(OSWCR): Santa Clara
 Original Source: California Department of Water Resources - OSWCR(Well Numbers); California Department of Water Resources - Well Completion Reports

Map Key	Direction	Distance (mi)	Distance (ft)	Elevation (ft)	DB
41	N	0.28	1,479.58	85.54	WATER WELLS

WCR No: WCR2021-005193 Decimal Lat(OSWCR): 37.3592508
 Decimal Latitude: 37.3592508 Decim Long(OSWCR): -121.869816
 Decimal Longitude: -121.869816
 Location: 1590 Las Plumas AVE
 City: San Jose
 County: Santa Clara
 Location(OSWCR): 1590 Las Plumas AVE
 City(OSWCR): San Jose
 County(OSWCR): Santa Clara
 Original Source: California Department of Water Resources - OSWCR(Well Numbers); California Department of Water Resources - Well Completion Reports

Map Key	Direction	Distance (mi)	Distance (ft)	Elevation (ft)	DB
---------	-----------	---------------	---------------	----------------	----

Wells and Additional Sources Detail Report

42 N 0.28 1,477.93 85.31 WATER WELLS

WCR No: WCR2021-005165 Decimal Lat(OSWCR): 37.359247
 Decimal Latitude: 37.359247 Decim Long(OSWCR): -121.8699115
 Decimal Longitude: -121.8699115
 Location: 1590 Las Plumas AVE
 City: San Jose
 County: Santa Clara
 Location(OSWCR): 1590 Las Plumas AVE
 City(OSWCR): San Jose
 County(OSWCR): Santa Clara
 Original Source: California Department of Water Resources - OSWCR(Well Numbers); California Department of Water Resources - Well Completion Reports

Map Key	Direction	Distance (mi)	Distance (ft)	Elevation (ft)	DB
43	SE	0.31	1,612.83	90.17	WATER WELLS

WCR No: WCR2014-015441 Decimal Lat(OSWCR): 37.350139
 Decimal Latitude: 37.350139 Decim Long(OSWCR): -121.863981
 Decimal Longitude: -121.863981
 Location: 1375 FIVE WOURDS LANE
 City: SAN JOSE
 County: Santa Clara
 Location(OSWCR): 1375 FIVE WOURDS LANE
 City(OSWCR): SAN JOSE
 County(OSWCR): Santa Clara
 Original Source: California Department of Water Resources - OSWCR(Well Numbers); California Department of Water Resources - Well Completion Reports

Map Key	Direction	Distance (mi)	Distance (ft)	Elevation (ft)	DB
44	N	0.28	1,497.02	84.72	WATER WELLS

WCR No: WCR2021-005317 Decimal Lat(OSWCR): 37.3592993
 Decimal Latitude: 37.3592993 Decim Long(OSWCR): -121.8699582
 Decimal Longitude: -121.8699582
 Location: 1590 Las Plumas
 City: San Jose
 County: Santa Clara
 Location(OSWCR): 1590 Las Plumas
 City(OSWCR): San Jose
 County(OSWCR): Santa Clara
 Original Source: California Department of Water Resources - OSWCR(Well Numbers); California Department of Water Resources - Well Completion Reports

Map Key	Direction	Distance (mi)	Distance (ft)	Elevation (ft)	DB
45	N	0.29	1,507.89	85.73	WATER WELLS

Wells and Additional Sources Detail Report

WCR No: WCR2021-005170 Decimal Lat(OSWCR): 37.3593281
 Decimal Latitude: 37.3593281 Decim Long(OSWCR): -121.8697878
 Decimal Longitude: -121.8697878
 Location: 1590 Las Plumas AVE
 City: San Jose
 County: Santa Clara
 Location(OSWCR): 1590 Las Plumas AVE
 City(OSWCR): San Jose
 County(OSWCR): Santa Clara
 Original Source: California Department of Water Resources - OSWCR(Well Numbers); California Department of Water Resources - Well Completion Reports

Map Key	Direction	Distance (mi)	Distance (ft)	Elevation (ft)	DB
46	N	0.29	1,517.63	84.36	WATER WELLS

WCR No: WCR2021-005171 Decimal Lat(OSWCR): 37.3593537
 Decimal Latitude: 37.3593537 Decim Long(OSWCR): -121.8697369
 Decimal Longitude: -121.8697369
 Location: 1590 Las Plumas AVE
 City: San Jose
 County: Santa Clara
 Location(OSWCR): 1590 Las Plumas AVE
 City(OSWCR): San Jose
 County(OSWCR): Santa Clara
 Original Source: California Department of Water Resources - OSWCR(Well Numbers); California Department of Water Resources - Well Completion Reports

Map Key	Direction	Distance (mi)	Distance (ft)	Elevation (ft)	DB
47	NNW	0.29	1,523.55	85.69	WATER WELLS

WCR No: WCR2021-005328 Decimal Lat(OSWCR): 37.3593676
 Decimal Latitude: 37.3593676 Decim Long(OSWCR): -121.870162
 Decimal Longitude: -121.870162
 Location: 1590 Las Plumas AVE
 City: San Jose
 County: Santa Clara
 Location(OSWCR): 1590 Las Plumas AVE
 City(OSWCR): San Jose
 County(OSWCR): Santa Clara
 Original Source: California Department of Water Resources - OSWCR(Well Numbers); California Department of Water Resources - Well Completion Reports

Map Key	Direction	Distance (mi)	Distance (ft)	Elevation (ft)	DB
48	N	0.30	1,561.34	85.16	WATER WELLS

WCR No: WCR2021-005314 Decimal Lat(OSWCR): 37.3594609

Wells and Additional Sources Detail Report

Decimal Latitude:	37.3594609	Decim Long(OSWCR):	-121.8694605
Decimal Longitude:	-121.8694605		
Location:	1600 Las Plumas AVE		
City:	San Jose		
County:	Santa Clara		
Location(OSWCR):	1600 Las Plumas AVE		
City(OSWCR):	San Jose		
County(OSWCR):	Santa Clara		
Original Source:	California Department of Water Resources - OSWCR(Well Numbers); California Department of Water Resources - Well Completion Reports		

Map Key	Direction	Distance (mi)	Distance (ft)	Elevation (ft)	DB
49	N	0.30	1,569.23	84.70	WATER WELLS

WCR No:	WCR2021-005332	Decimal Lat(OSWCR):	37.3594976
Decimal Latitude:	37.3594976	Decim Long(OSWCR):	-121.8699689
Decimal Longitude:	-121.8699689		
Location:	1590 Las Plumas AVE		
City:	San Jose		
County:	Santa Clara		
Location(OSWCR):	1590 Las Plumas AVE		
City(OSWCR):	San Jose		
County(OSWCR):	Santa Clara		
Original Source:	California Department of Water Resources - OSWCR(Well Numbers); California Department of Water Resources - Well Completion Reports		

Map Key	Direction	Distance (mi)	Distance (ft)	Elevation (ft)	DB
50	N	0.32	1,698.87	85.07	WATER WELLS

WCR No:	WCR2007-000016	Decimal Lat(OSWCR):	
Decimal Latitude:		Decim Long(OSWCR):	
Decimal Longitude:			
Location:	1608 LAS PLUMAS AVE		
City:	SAN JOSE		
County:	Santa Clara		
Location(OSWCR):	1608 LAS PLUMAS AVE		
City(OSWCR):	SAN JOSE		
County(OSWCR):	Santa Clara		
Original Source:	California Department of Water Resources - OSWCR(Well Numbers); California Department of Water Resources - Well Completion Reports		

Map Key	Direction	Distance (mi)	Distance (ft)	Elevation (ft)	DB
50	N	0.32	1,698.87	85.07	WATER WELLS

WCR No:	WCR2007-000018	Decimal Lat(OSWCR):	
Decimal Latitude:		Decim Long(OSWCR):	
Decimal Longitude:			

Wells and Additional Sources Detail Report

Location: 1608 LAS PLUMAS AVE
 City: SAN JOSE
 County: Santa Clara
 Location(OSWCR): 1608 LAS PLUMAS AVE
 City(OSWCR): SAN JOSE
 County(OSWCR): Santa Clara
 Original Source: California Department of Water Resources - OSWCR(Well Numbers); California Department of Water Resources - Well Completion Reports

Map Key	Direction	Distance (mi)	Distance (ft)	Elevation (ft)	DB
50	N	0.32	1,698.87	85.07	WATER WELLS

WCR No: WCR2007-000017 Decimal Lat(OSWCR):
 Decimal Latitude: Decim Long(OSWCR):
 Decimal Longitude:
 Location: 1608 LAS PLUMAS AVE
 City: SAN JOSE
 County: Santa Clara
 Location(OSWCR): 1608 LAS PLUMAS AVE
 City(OSWCR): SAN JOSE
 County(OSWCR): Santa Clara
 Original Source: California Department of Water Resources - OSWCR(Well Numbers); California Department of Water Resources - Well Completion Reports

Map Key	Direction	Distance (mi)	Distance (ft)	Elevation (ft)	DB
52	S	0.39	2,053.39	91.22	WATER WELLS

WCR No: WCR2019-007806 Decimal Lat(OSWCR): 37.3473236
 Decimal Latitude: 37.3473236 Decim Long(OSWCR): -121.8686465
 Decimal Longitude: -121.8686465
 Location: 1121 E Santa Clara ST
 City: San Jose
 County: Santa Clara
 Location(OSWCR): 1121 E Santa Clara ST
 City(OSWCR): San Jose
 County(OSWCR): Santa Clara
 Original Source: California Department of Water Resources - OSWCR(Well Numbers); California Department of Water Resources - Well Completion Reports

Map Key	Direction	Distance (mi)	Distance (ft)	Elevation (ft)	DB
53	S	0.40	2,091.58	91.42	WATER WELLS

WCR No: WCR2017-009783 Decimal Lat(OSWCR): 37.347222
 Decimal Latitude: 37.347222 Decim Long(OSWCR): -121.868056
 Decimal Longitude: -121.868056
 Location: 1147 EAST SANTA CLARA ST
 City: SAN JOSE

Wells and Additional Sources Detail Report

County: Santa Clara
 Location(OSWCR): 1147 EAST SANTA CLARA ST
 City(OSWCR): SAN JOSE
 County(OSWCR): Santa Clara
 Original Source: California Department of Water Resources - OSWCR(Well Numbers); California Department of Water Resources - Well Completion Reports

Map Key	Direction	Distance (mi)	Distance (ft)	Elevation (ft)	DB
53	S	0.40	2,091.58	91.42	WATER WELLS

WCR No: WCR2017-010780 Decimal Lat(OSWCR): 37.347222
 Decimal Latitude: 37.347222 Decim Long(OSWCR): -121.868056
 Decimal Longitude: -121.868056
 Location: 1147 EAST SANTA CLARA ST
 City: SAN JOSE
 County: Santa Clara
 Location(OSWCR): 1147 EAST SANTA CLARA ST
 City(OSWCR): SAN JOSE
 County(OSWCR): Santa Clara
 Original Source: California Department of Water Resources - OSWCR(Well Numbers); California Department of Water Resources - Well Completion Reports

Map Key	Direction	Distance (mi)	Distance (ft)	Elevation (ft)	DB
54	ENE	0.44	2,318.02	89.47	WATER WELLS

WCR No: WCR2013-001902 Decimal Lat(OSWCR):
 Decimal Latitude: Decim Long(OSWCR):
 Decimal Longitude:
 Location: 1661 MCKEE RD
 City: SAN JOSE
 County: Santa Clara
 Location(OSWCR): 1661 MCKEE RD
 City(OSWCR): SAN JOSE
 County(OSWCR): Santa Clara
 Original Source: California Department of Water Resources - OSWCR(Well Numbers); California Department of Water Resources - Well Completion Reports

Map Key	Direction	Distance (mi)	Distance (ft)	Elevation (ft)	DB
55	S	0.41	2,184.59	91.49	WATER WELLS

WCR No: WCR2019-007802 Decimal Lat(OSWCR): 37.3469613
 Decimal Latitude: 37.3469613 Decim Long(OSWCR): -121.8682365
 Decimal Longitude: -121.8682365
 Location: 1147 E Santa Clara ST
 City: San Jose
 County: Santa Clara
 Location(OSWCR): 1147 E Santa Clara ST

Wells and Additional Sources Detail Report

City(OSWCR): San Jose
 County(OSWCR): Santa Clara
 Original Source: California Department of Water Resources - OSWCR(Well Numbers); California Department of Water Resources - Well Completion Reports

Map Key	Direction	Distance (mi)	Distance (ft)	Elevation (ft)	DB
56	S	0.42	2,192.67	91.97	WATER WELLS

WCR No: WCR2015-006559 Decimal Lat(OSWCR): 37.346944
 Decimal Latitude: 37.346944 Decim Long(OSWCR): -121.868056
 Decimal Longitude: -121.868056
 Location: 1147 EAST SANTA CLARA STREET
 City: SAN JOSE
 County: Santa Clara
 Location(OSWCR): 1147 EAST SANTA CLARA STREET
 City(OSWCR): SAN JOSE
 County(OSWCR): Santa Clara
 Original Source: California Department of Water Resources - OSWCR(Well Numbers); California Department of Water Resources - Well Completion Reports

Map Key	Direction	Distance (mi)	Distance (ft)	Elevation (ft)	DB
56	S	0.42	2,192.67	91.97	WATER WELLS

WCR No: WCR2015-006558 Decimal Lat(OSWCR): 37.346944
 Decimal Latitude: 37.346944 Decim Long(OSWCR): -121.868056
 Decimal Longitude: -121.868056
 Location: 1147 EAST SANTA CLARA STREET
 City: SAN JOSE
 County: Santa Clara
 Location(OSWCR): 1147 EAST SANTA CLARA STREET
 City(OSWCR): SAN JOSE
 County(OSWCR): Santa Clara
 Original Source: California Department of Water Resources - OSWCR(Well Numbers); California Department of Water Resources - Well Completion Reports

Map Key	Direction	Distance (mi)	Distance (ft)	Elevation (ft)	DB
57	ESE	0.46	2,442.15	92.36	WATER WELLS

WCR No: WCR2007-007494 Decimal Lat(OSWCR):
 Decimal Latitude: Decim Long(OSWCR):
 Decimal Longitude:
 Location: 1555 ALUM ROCK AVE
 City: SAN JOSE
 County: Santa Clara
 Location(OSWCR): 1555 ALUM ROCK AVE
 City(OSWCR): SAN JOSE
 County(OSWCR): Santa Clara

Wells and Additional Sources Detail Report

Original Source: California Department of Water Resources - OSWCR(Well Numbers); California Department of Water Resources - Well Completion Reports

Map Key	Direction	Distance (mi)	Distance (ft)	Elevation (ft)	DB
58	ESE	0.47	2,463.06	92.08	WATER WELLS

WCR No:	WCR2007-007267	Decimal Lat(OSWCR):	37.3511111
Decimal Latitude:	37.3511111	Decim Long(OSWCR):	-121.8597222
Decimal Longitude:	-121.8597222		
Location:	1595 ALUM ROCK AVE		
City:	SAN JOSE		
County:	Santa Clara		
Location(OSWCR):	1595 ALUM ROCK AVE		
City(OSWCR):	SAN JOSE		
County(OSWCR):	Santa Clara		
Original Source:	California Department of Water Resources - OSWCR(Well Numbers); California Department of Water Resources - Well Completion Reports		

Map Key	Direction	Distance (mi)	Distance (ft)	Elevation (ft)	DB
59	NE	0.52	2,728.21	91.48	WATER WELLS

WCR No:	WCR0193075	Decimal Lat(OSWCR):	37.3585341652
Decimal Latitude:	37.3585341652	Decim Long(OSWCR):	-121.86077091
Decimal Longitude:	-121.86077091		
Location:	1705 MCKEE ROAD		
City:	SAN JOSE		
County:	Santa Clara		
Location(OSWCR):	1705 MCKEE ROAD		
City(OSWCR):	SAN JOSE		
County(OSWCR):	Santa Clara		
Original Source:	California Department of Water Resources - OSWCR(Well Numbers); California Department of Water Resources - Well Completion Reports		

Map Key	Direction	Distance (mi)	Distance (ft)	Elevation (ft)	DB
60	ESE	0.49	2,602.80	92.11	WATER WELLS

WCR No:	WCR2004-002239	Decimal Lat(OSWCR):	
Decimal Latitude:		Decim Long(OSWCR):	
Decimal Longitude:			
Location:	1598 ALUM ROCK AVE		
City:	SAN JOSE		
County:	Santa Clara		
Location(OSWCR):	1598 ALUM ROCK AVE		
City(OSWCR):	SAN JOSE		
County(OSWCR):	Santa Clara		
Original Source:	California Department of Water Resources - OSWCR(Well Numbers); California Department of Water Resources - Well Completion Reports		

Wells and Additional Sources Detail Report

Map Key	Direction	Distance (mi)	Distance (ft)	Elevation (ft)	DB
61	N	0.48	2,516.24	86.03	WATER WELLS

WCR No:	WCR0083792	Decimal Lat(OSWCR):	37.3620757215
Decimal Latitude:	37.3620757215	Decim Long(OSWCR):	-121.870628148
Decimal Longitude:	-121.870628148		
Location:	665 LENFEST ROAD		
City:	SAN JOSE		
County:	Santa Clara		
Location(OSWCR):	665 LENFEST ROAD		
City(OSWCR):	SAN JOSE		
County(OSWCR):	Santa Clara		
Original Source:	California Department of Water Resources - OSWCR(Well Numbers); California Department of Water Resources - Well Completion Reports		

Map Key	Direction	Distance (mi)	Distance (ft)	Elevation (ft)	DB
62	ESE	0.52	2,762.05	93.08	WATER WELLS

WCR No:	WCR2004-016680	Decimal Lat(OSWCR):	37.350556
Decimal Latitude:	37.350556	Decim Long(OSWCR):	-121.858889
Decimal Longitude:	-121.858889		
Location:	1598 ALUM ROCK AVE		
City:	SAN JOSE		
County:	Santa Clara		
Location(OSWCR):	1598 ALUM ROCK AVE		
City(OSWCR):	SAN JOSE		
County(OSWCR):	Santa Clara		
Original Source:	California Department of Water Resources - OSWCR(Well Numbers); California Department of Water Resources - Well Completion Reports		

Map Key	Direction	Distance (mi)	Distance (ft)	Elevation (ft)	DB
63	SSW	0.55	2,896.07	94.16	WATER WELLS

WCR No:	WCR0241485	Decimal Lat(OSWCR):	37.3454565469
Decimal Latitude:	37.3454565469	Decim Long(OSWCR):	-121.871711386
Decimal Longitude:	-121.871711386		
Location:	961 E SANTA CLARA ST		
City:	SAN JOSE		
County:	Santa Clara		
Location(OSWCR):	961 E SANTA CLARA ST		
City(OSWCR):	SAN JOSE		
County(OSWCR):	Santa Clara		
Original Source:	California Department of Water Resources - OSWCR(Well Numbers); California Department of Water Resources - Well Completion Reports		

Map Key	Direction	Distance (mi)	Distance (ft)	Elevation (ft)	DB
----------------	------------------	----------------------	----------------------	-----------------------	-----------

Wells and Additional Sources Detail Report

63 SSW 0.55 2,896.07 94.16 WATER WELLS

WCR No: WCR0241834 Decimal Lat(OSWCR): 37.3454565469
 Decimal Latitude: 37.3454565469 Decim Long(OSWCR): -121.871711386
 Decimal Longitude: -121.871711386
 Location: 961 E SANTA CLARA STREET
 City: SAN JOSE
 County: Santa Clara
 Location(OSWCR): 961 E SANTA CLARA STREET
 City(OSWCR): SAN JOSE
 County(OSWCR): Santa Clara
 Original Source: California Department of Water Resources - OSWCR(Well Numbers); California Department of Water Resources - Well Completion Reports

Map Key Direction Distance (mi) Distance (ft) Elevation (ft) DB

67 SSW 0.67 3,516.73 94.24 WATER WELLS

WCR No: WCR2012-001500 Decimal Lat(OSWCR): 37.3447222
 Decimal Latitude: 37.3447222 Decim Long(OSWCR): -121.8747222
 Decimal Longitude: -121.8747222
 Location: 86 N. 17TH ST.
 City: SAN JOSE
 County: Santa Clara
 Location(OSWCR): 86 N. 17TH ST.
 City(OSWCR): SAN JOSE
 County(OSWCR): Santa Clara
 Original Source: California Department of Water Resources - OSWCR(Well Numbers); California Department of Water Resources - Well Completion Reports

Map Key Direction Distance (mi) Distance (ft) Elevation (ft) DB

67 SSW 0.67 3,516.73 94.24 WATER WELLS

WCR No: WCR2012-003779 Decimal Lat(OSWCR): 37.3447222
 Decimal Latitude: 37.3447222 Decim Long(OSWCR): -121.8747222
 Decimal Longitude: -121.8747222
 Location: 86 N. 17TH ST.
 City: SAN JOSE
 County: Santa Clara
 Location(OSWCR): 86 N. 17TH ST.
 City(OSWCR): SAN JOSE
 County(OSWCR): Santa Clara
 Original Source: California Department of Water Resources - OSWCR(Well Numbers); California Department of Water Resources - Well Completion Reports

Map Key Direction Distance (mi) Distance (ft) Elevation (ft) DB

67 SSW 0.67 3,516.73 94.24 WATER WELLS

Wells and Additional Sources Detail Report

WCR No: WCR2012-001162 Decimal Lat(OSWCR): 37.3447222
 Decimal Latitude: 37.3447222 Decim Long(OSWCR): -121.8747222
 Decimal Longitude: -121.8747222
 Location: 86 N. 17TH ST.
 City: SAN JOSE
 County: Santa Clara
 Location(OSWCR): 86 N. 17TH ST.
 City(OSWCR): SAN JOSE
 County(OSWCR): Santa Clara
 Original Source: California Department of Water Resources - OSWCR(Well Numbers); California Department of Water Resources - Well Completion Reports

Map Key	Direction	Distance (mi)	Distance (ft)	Elevation (ft)	DB
67	SSW	0.67	3,516.73	94.24	WATER WELLS

WCR No: WCR2012-003780 Decimal Lat(OSWCR): 37.3447222
 Decimal Latitude: 37.3447222 Decim Long(OSWCR): -121.8747222
 Decimal Longitude: -121.8747222
 Location: 86 N. 17TH ST.
 City: SAN JOSE
 County: Santa Clara
 Location(OSWCR): 86 N. 17TH ST.
 City(OSWCR): SAN JOSE
 County(OSWCR): Santa Clara
 Original Source: California Department of Water Resources - OSWCR(Well Numbers); California Department of Water Resources - Well Completion Reports

Map Key	Direction	Distance (mi)	Distance (ft)	Elevation (ft)	DB
67	SSW	0.67	3,516.73	94.24	WATER WELLS

WCR No: WCR2012-001501 Decimal Lat(OSWCR): 37.3447222
 Decimal Latitude: 37.3447222 Decim Long(OSWCR): -121.8747222
 Decimal Longitude: -121.8747222
 Location: 86 N. 17TH ST.
 City: SAN JOSE
 County: Santa Clara
 Location(OSWCR): 86 N. 17TH ST.
 City(OSWCR): SAN JOSE
 County(OSWCR): Santa Clara
 Original Source: California Department of Water Resources - OSWCR(Well Numbers); California Department of Water Resources - Well Completion Reports

Map Key	Direction	Distance (mi)	Distance (ft)	Elevation (ft)	DB
69	SSW	0.67	3,562.89	93.61	WATER WELLS

Wells and Additional Sources Detail Report

WCR No:	WCR2011-005844	Decimal Lat(OSWCR):	37.3444444
Decimal Latitude:	37.3444444	Decim Long(OSWCR):	-121.8744444
Decimal Longitude:	-121.8744444		
Location:	86 N. 17TH ST.		
City:	SAN JOSE		
County:	Santa Clara		
Location(OSWCR):	86 N. 17TH ST.		
City(OSWCR):	SAN JOSE		
County(OSWCR):	Santa Clara		
Original Source:	California Department of Water Resources - OSWCR(Well Numbers); California Department of Water Resources - Well Completion Reports		

Map Key	Direction	Distance (mi)	Distance (ft)	Elevation (ft)	DB
69	SSW	0.67	3,562.89	93.61	WATER WELLS

WCR No:	WCR2011-002949	Decimal Lat(OSWCR):	37.3444444
Decimal Latitude:	37.3444444	Decim Long(OSWCR):	-121.8744444
Decimal Longitude:	-121.8744444		
Location:	86 N. 17TH ST.		
City:	SAN JOSE		
County:	Santa Clara		
Location(OSWCR):	86 N. 17TH ST.		
City(OSWCR):	SAN JOSE		
County(OSWCR):	Santa Clara		
Original Source:	California Department of Water Resources - OSWCR(Well Numbers); California Department of Water Resources - Well Completion Reports		

Map Key	Direction	Distance (mi)	Distance (ft)	Elevation (ft)	DB
69	SSW	0.67	3,562.89	93.61	WATER WELLS

WCR No:	WCR2011-005843	Decimal Lat(OSWCR):	37.3444444
Decimal Latitude:	37.3444444	Decim Long(OSWCR):	-121.8744444
Decimal Longitude:	-121.8744444		
Location:	86 N. 17TH ST.		
City:	SAN JOSE		
County:	Santa Clara		
Location(OSWCR):	86 N. 17TH ST.		
City(OSWCR):	SAN JOSE		
County(OSWCR):	Santa Clara		
Original Source:	California Department of Water Resources - OSWCR(Well Numbers); California Department of Water Resources - Well Completion Reports		

Map Key	Direction	Distance (mi)	Distance (ft)	Elevation (ft)	DB
71	E	0.66	3,483.19	94.11	WATER WELLS

WCR No:	WCR2017-010718	Decimal Lat(OSWCR):	37.352481
Decimal Latitude:	37.352481	Decim Long(OSWCR):	-121.855753

Wells and Additional Sources Detail Report

Decimal Longitude: -121.855753
 Location: 1694 ALUM ROCK AVE
 City: SAN JOSE
 County: Santa Clara
 Location(OSWCR): 1694 ALUM ROCK AVE
 City(OSWCR): SAN JOSE
 County(OSWCR): Santa Clara
 Original Source: California Department of Water Resources - OSWCR(Well Numbers); California Department of Water Resources - Well Completion Reports

Map Key	Direction	Distance (mi)	Distance (ft)	Elevation (ft)	DB
71	E	0.66	3,483.19	94.11	WATER WELLS

WCR No: WCR2021-005779 Decimal Lat(OSWCR): 37.35248106
 Decimal Latitude: 37.35248106 Decim Long(OSWCR): -121.8557533
 Decimal Longitude: -121.8557533
 Location: 1694 Alum Rock AVE
 City: San Jose
 County: Santa Clara
 Location(OSWCR): 1694 Alum Rock AVE
 City(OSWCR): San Jose
 County(OSWCR): Santa Clara
 Original Source: California Department of Water Resources - OSWCR(Well Numbers); California Department of Water Resources - Well Completion Reports

Map Key	Direction	Distance (mi)	Distance (ft)	Elevation (ft)	DB
72	E	0.67	3,530.69	94.87	WATER WELLS

WCR No: WCR2017-010717 Decimal Lat(OSWCR): 37.352543
 Decimal Latitude: 37.352543 Decim Long(OSWCR): -121.855581
 Decimal Longitude: -121.855581
 Location: 1694 ALUM ROCK AVE
 City: SAN JOSE
 County: Santa Clara
 Location(OSWCR): 1694 ALUM ROCK AVE
 City(OSWCR): SAN JOSE
 County(OSWCR): Santa Clara
 Original Source: California Department of Water Resources - OSWCR(Well Numbers); California Department of Water Resources - Well Completion Reports

Map Key	Direction	Distance (mi)	Distance (ft)	Elevation (ft)	DB
72	E	0.67	3,530.69	94.87	WATER WELLS

WCR No: WCR2021-005780 Decimal Lat(OSWCR): 37.35254323
 Decimal Latitude: 37.35254323 Decim Long(OSWCR): -121.8555817
 Decimal Longitude: -121.8555817
 Location: 1694 Alum Rock AVE

Wells and Additional Sources Detail Report

City: San Jose
 County: Santa Clara
 Location(OSWCR): 1694 Alum Rock AVE
 City(OSWCR): San Jose
 County(OSWCR): Santa Clara
 Original Source: California Department of Water Resources - OSWCR(Well Numbers); California Department of Water Resources - Well Completion Reports

Map Key	Direction	Distance (mi)	Distance (ft)	Elevation (ft)	DB
73	E	0.67	3,538.61	95.08	WATER WELLS

WCR No: WCR2017-010715
 Decimal Latitude: 37.352299
 Decimal Longitude: -121.855586
 Location: 1694 ALUM ROCK AVE
 City: SAN JOSE
 County: Santa Clara
 Location(OSWCR): 1694 ALUM ROCK AVE
 City(OSWCR): SAN JOSE
 County(OSWCR): Santa Clara
 Original Source: California Department of Water Resources - OSWCR(Well Numbers); California Department of Water Resources - Well Completion Reports

Map Key	Direction	Distance (mi)	Distance (ft)	Elevation (ft)	DB
73	E	0.67	3,538.61	95.08	WATER WELLS

WCR No: WCR2021-005782
 Decimal Latitude: 37.35229934
 Decimal Longitude: -121.8555866
 Location: 1694 Alum Rock AVE
 City: San Jose
 County: Santa Clara
 Location(OSWCR): 1694 Alum Rock AVE
 City(OSWCR): San Jose
 County(OSWCR): Santa Clara
 Original Source: California Department of Water Resources - OSWCR(Well Numbers); California Department of Water Resources - Well Completion Reports

Map Key	Direction	Distance (mi)	Distance (ft)	Elevation (ft)	DB
74	E	0.67	3,556.50	95.24	WATER WELLS

WCR No: WCR2017-010716
 Decimal Latitude: 37.352245
 Decimal Longitude: -121.855532
 Location: 1694 ALUM ROCK AVE
 City: SAN JOSE
 County: Santa Clara

Wells and Additional Sources Detail Report

Location(OSWCR): 1694 ALUM ROCK AVE
 City(OSWCR): SAN JOSE
 County(OSWCR): Santa Clara
 Original Source: California Department of Water Resources - OSWCR(Well Numbers); California Department of Water Resources - Well Completion Reports

Map Key	Direction	Distance (mi)	Distance (ft)	Elevation (ft)	DB
74	E	0.67	3,556.50	95.24	WATER WELLS

WCR No: WCR2021-005781 Decimal Lat(OSWCR): 37.35224577
 Decimal Latitude: 37.35224577 Decim Long(OSWCR): -121.8555329
 Decimal Longitude: -121.8555329
 Location: 1694 Alum Rock AVE
 City: San Jose
 County: Santa Clara
 Location(OSWCR): 1694 Alum Rock AVE
 City(OSWCR): San Jose
 County(OSWCR): Santa Clara
 Original Source: California Department of Water Resources - OSWCR(Well Numbers); California Department of Water Resources - Well Completion Reports

Map Key	Direction	Distance (mi)	Distance (ft)	Elevation (ft)	DB
75	SSW	0.72	3,778.69	91.52	WATER WELLS

WCR No: WCR2013-013540 Decimal Lat(OSWCR): 37.343889
 Decimal Latitude: 37.343889 Decim Long(OSWCR): -121.874722
 Decimal Longitude: -121.874722
 Location: 777 E. SANTA CLARA ST.
 City: SAN JOSE
 County: Santa Clara
 Location(OSWCR): 777 E. SANTA CLARA ST.
 City(OSWCR): SAN JOSE
 County(OSWCR): Santa Clara
 Original Source: California Department of Water Resources - OSWCR(Well Numbers); California Department of Water Resources - Well Completion Reports

Map Key	Direction	Distance (mi)	Distance (ft)	Elevation (ft)	DB
76	SSE	0.70	3,684.44	93.06	WATER WELLS

WCR No: WCR2020-011601 Decimal Lat(OSWCR): 37.34356713
 Decimal Latitude: 37.34356713 Decim Long(OSWCR): -121.863683099
 Decimal Longitude: -121.863683099
 Location: 224 S 24th ST
 City: San Jose
 County: Santa Clara
 Location(OSWCR): 224 S 24th ST
 City(OSWCR): San Jose

Wells and Additional Sources Detail Report

County(OSWCR): Santa Clara
 Original Source: California Department of Water Resources - OSWCR(Well Numbers); California Department of Water Resources - Well Completion Reports

Map Key	Direction	Distance (mi)	Distance (ft)	Elevation (ft)	DB
77	SSW	0.73	3,867.45	89.64	WATER WELLS

WCR No: WCR2013-013541 Decimal Lat(OSWCR): 37.343611
 Decimal Latitude: 37.343611 Decim Long(OSWCR): -121.874722
 Decimal Longitude: -121.874722
 Location: 777 E. SANTA CLARA ST
 City: SAN JOSE
 County: Santa Clara
 Location(OSWCR): 777 E. SANTA CLARA ST
 City(OSWCR): SAN JOSE
 County(OSWCR): Santa Clara
 Original Source: California Department of Water Resources - OSWCR(Well Numbers); California Department of Water Resources - Well Completion Reports

Map Key	Direction	Distance (mi)	Distance (ft)	Elevation (ft)	DB
78	SSE	0.71	3,755.66	94.02	WATER WELLS

WCR No: WCR2020-011599 Decimal Lat(OSWCR): 37.343564
 Decimal Latitude: 37.343564 Decim Long(OSWCR): -121.8630683
 Decimal Longitude: -121.8630683
 Location: 224 S 24th ST
 City: San Jose
 County: Santa Clara
 Location(OSWCR): 224 S 24th ST
 City(OSWCR): San Jose
 County(OSWCR): Santa Clara
 Original Source: California Department of Water Resources - OSWCR(Well Numbers); California Department of Water Resources - Well Completion Reports

Map Key	Direction	Distance (mi)	Distance (ft)	Elevation (ft)	DB
79	SSE	0.74	3,892.97	95.46	WATER WELLS

WCR No: WCR2020-011589 Decimal Lat(OSWCR): 37.3432335
 Decimal Latitude: 37.3432335 Decim Long(OSWCR): -121.8628373
 Decimal Longitude: -121.8628373
 Location: 1165 Peach CT
 City: San Jose
 County: Santa Clara
 Location(OSWCR): 1165 Peach CT
 City(OSWCR): San Jose
 County(OSWCR): Santa Clara
 Original Source: California Department of Water Resources - OSWCR(Well Numbers); California Department of Water Resources - Well Completion Reports

Wells and Additional Sources Detail Report

Resources - Well Completion Reports

Map Key	Direction	Distance (mi)	Distance (ft)	Elevation (ft)	DB
80	SSE	0.74	3,928.02	94.55	WATER WELLS

WCR No: WCR2020-011595 Decimal Lat(OSWCR): 37.3429783
 Decimal Latitude: 37.3429783 Decim Long(OSWCR): -121.8632716
 Decimal Longitude: -121.8632716
 Location: 224 S 24th ST
 City: San Jose
 County: Santa Clara
 Location(OSWCR): 224 S 24th ST
 City(OSWCR): San Jose
 County(OSWCR): Santa Clara
 Original Source: California Department of Water Resources - OSWCR(Well Numbers); California Department of Water Resources - Well Completion Reports

Map Key	Direction	Distance (mi)	Distance (ft)	Elevation (ft)	DB
81	SW	0.80	4,205.16	76.58	WATER WELLS

WCR No: WCR0202873 Decimal Lat(OSWCR): 37.3465560122
 Decimal Latitude: 37.3465560122 Decim Long(OSWCR): -121.880522836
 Decimal Longitude: -121.880522836
 Location: 640 E JULIAN ST
 City: SAN JOSE
 County: Santa Clara
 Location(OSWCR): 640 E JULIAN ST
 City(OSWCR): SAN JOSE
 County(OSWCR): Santa Clara
 Original Source: California Department of Water Resources - OSWCR(Well Numbers); California Department of Water Resources - Well Completion Reports

Map Key	Direction	Distance (mi)	Distance (ft)	Elevation (ft)	DB
82	SW	0.82	4,320.19	75.02	WATER WELLS

WCR No: WCR0034780 Decimal Lat(OSWCR): 37.3468321265
 Decimal Latitude: 37.3468321265 Decim Long(OSWCR): -121.881248572
 Decimal Longitude: -121.881248572
 Location: 615 E JULIAN ST
 City: SAN JOSE
 County: Santa Clara
 Location(OSWCR): 615 E JULIAN ST
 City(OSWCR): SAN JOSE
 County(OSWCR): Santa Clara
 Original Source: California Department of Water Resources - OSWCR(Well Numbers); California Department of Water Resources - Well Completion Reports

Wells and Additional Sources Detail Report

Map Key	Direction	Distance (mi)	Distance (ft)	Elevation (ft)	DB
83	SW	0.81	4,281.25	79.82	WATER WELLS

WCR No: WCR2007-006713 Decimal Lat(OSWCR): 37.3438889
 Decimal Latitude: 37.3438889 Decim Long(OSWCR): -121.8777778
 Decimal Longitude: -121.8777778
 Location: 675 EAST SANTA CLARA ST
 City: SAN JOSE
 County: Santa Clara
 Location(OSWCR): 675 EAST SANTA CLARA ST
 City(OSWCR): SAN JOSE
 County(OSWCR): Santa Clara
 Original Source: California Department of Water Resources - OSWCR(Well Numbers); California Department of Water Resources - Well Completion Reports

Map Key	Direction	Distance (mi)	Distance (ft)	Elevation (ft)	DB
83	SW	0.81	4,281.25	79.82	WATER WELLS

WCR No: WCR2007-006897 Decimal Lat(OSWCR): 37.3438889
 Decimal Latitude: 37.3438889 Decim Long(OSWCR): -121.8777778
 Decimal Longitude: -121.8777778
 Location: 675 EAST SANTA CLARA ST
 City: SAN JOSE
 County: Santa Clara
 Location(OSWCR): 675 EAST SANTA CLARA ST
 City(OSWCR): SAN JOSE
 County(OSWCR): Santa Clara
 Original Source: California Department of Water Resources - OSWCR(Well Numbers); California Department of Water Resources - Well Completion Reports

Map Key	Direction	Distance (mi)	Distance (ft)	Elevation (ft)	DB
83	SW	0.81	4,281.25	79.82	WATER WELLS

WCR No: WCR2007-006898 Decimal Lat(OSWCR): 37.3438889
 Decimal Latitude: 37.3438889 Decim Long(OSWCR): -121.8777778
 Decimal Longitude: -121.8777778
 Location: 675 E SANTA CLARA ST
 City: SAN JOSE
 County: Santa Clara
 Location(OSWCR): 675 E SANTA CLARA ST
 City(OSWCR): SAN JOSE
 County(OSWCR): Santa Clara
 Original Source: California Department of Water Resources - OSWCR(Well Numbers); California Department of Water Resources - Well Completion Reports

Map Key	Direction	Distance (mi)	Distance (ft)	Elevation (ft)	DB
---------	-----------	---------------	---------------	----------------	----

Wells and Additional Sources Detail Report

84 SW 0.82 4,314.15 78.43 WATER WELLS

WCR No: WCR2018-011116 Decimal Lat(OSWCR): 37.3442
 Decimal Latitude: 37.3442 Decim Long(OSWCR): -121.8784
 Decimal Longitude: -121.8784
 Location:
 City:
 County: Santa Clara
 Location(OSWCR):
 City(OSWCR):
 County(OSWCR): Santa Clara
 Original Source: California Department of Water Resources - OSWCR(Well Numbers); California Department of Water Resources - Well Completion Reports

Map Key	Direction	Distance (mi)	Distance (ft)	Elevation (ft)	DB
85	E	0.79	4,177.11	94.60	WATER WELLS

WCR No: WCR2016-011926 Decimal Lat(OSWCR): 37.354167
 Decimal Latitude: 37.354167 Decim Long(OSWCR): -121.853333
 Decimal Longitude: -121.853333
 Location: 1855 ALUM ROCK AVENUE, UNIT C
 City: SAN JOSE
 County: Santa Clara
 Location(OSWCR): 1855 ALUM ROCK AVENUE, UNIT C
 City(OSWCR): SAN JOSE
 County(OSWCR): Santa Clara
 Original Source: California Department of Water Resources - OSWCR(Well Numbers); California Department of Water Resources - Well Completion Reports

Map Key	Direction	Distance (mi)	Distance (ft)	Elevation (ft)	DB
85	E	0.79	4,177.11	94.60	WATER WELLS

WCR No: WCR2016-011928 Decimal Lat(OSWCR): 37.354167
 Decimal Latitude: 37.354167 Decim Long(OSWCR): -121.853333
 Decimal Longitude: -121.853333
 Location: 1855 ALUM ROCK AVENUE, UNIT C
 City: SAN JOSE
 County: Santa Clara
 Location(OSWCR): 1855 ALUM ROCK AVENUE, UNIT C
 City(OSWCR): SAN JOSE
 County(OSWCR): Santa Clara
 Original Source: California Department of Water Resources - OSWCR(Well Numbers); California Department of Water Resources - Well Completion Reports

Map Key	Direction	Distance (mi)	Distance (ft)	Elevation (ft)	DB
85	E	0.79	4,177.11	94.60	WATER WELLS

Wells and Additional Sources Detail Report

WCR No: WCR2016-011931 Decimal Lat(OSWCR): 37.354167
 Decimal Latitude: 37.354167 Decim Long(OSWCR): -121.853333
 Decimal Longitude: -121.853333
 Location: 1855 ALUM ROCK AVENUE, UNIT C
 City: SAN JOSE
 County: Santa Clara
 Location(OSWCR): 1855 ALUM ROCK AVENUE, UNIT C
 City(OSWCR): SAN JOSE
 County(OSWCR): Santa Clara
 Original Source: California Department of Water Resources - OSWCR(Well Numbers); California Department of Water Resources - Well Completion Reports

Map Key	Direction	Distance (mi)	Distance (ft)	Elevation (ft)	DB
86	SSE	0.80	4,202.05	97.09	WATER WELLS

WCR No: WCR0034783 Decimal Lat(OSWCR): 37.3423002035
 Decimal Latitude: 37.3423002035 Decim Long(OSWCR): -121.862858121
 Decimal Longitude: -121.862858121
 Location: 300 S 24TH ST
 City: SAN JOSE
 County: Santa Clara
 Location(OSWCR): 300 S 24TH ST
 City(OSWCR): SAN JOSE
 County(OSWCR): Santa Clara
 Original Source: California Department of Water Resources - OSWCR(Well Numbers); California Department of Water Resources - Well Completion Reports

Map Key	Direction	Distance (mi)	Distance (ft)	Elevation (ft)	DB
87	SW	0.87	4,577.78	75.33	WATER WELLS

WCR No: WCR0112299 Decimal Lat(OSWCR): 37.3464703823
 Decimal Latitude: 37.3464703823 Decim Long(OSWCR): -121.882011882
 Decimal Longitude: -121.882011882
 Location: 575 E JULIAN ST
 City: SAN JOSE
 County: Santa Clara
 Location(OSWCR): 575 E JULIAN ST
 City(OSWCR): SAN JOSE
 County(OSWCR): Santa Clara
 Original Source: California Department of Water Resources - OSWCR(Well Numbers); California Department of Water Resources - Well Completion Reports

Map Key	Direction	Distance (mi)	Distance (ft)	Elevation (ft)	DB
88	NW	0.81	4,253.99	83.74	WATER WELLS

WCR No: WCR2019-013939 Decimal Lat(OSWCR): 37.363111

Wells and Additional Sources Detail Report

County: Santa Clara
 Location(OSWCR):
 City(OSWCR): SAN JOSE
 County(OSWCR): Santa Clara
 Original Source: California Department of Water Resources - OSWCR(Well Numbers); California Department of Water Resources - Well Completion Reports

Map Key	Direction	Distance (mi)	Distance (ft)	Elevation (ft)	DB
91	N	0.86	4,526.53	93.79	WATER WELLS

WCR No: WCR2002-004340 Decimal Lat(OSWCR): 37.36759
 Decimal Latitude: 37.36759 Decim Long(OSWCR): -121.8688
 Decimal Longitude: -121.8688

Location:
 City: SAN JOSE
 County: Santa Clara
 Location(OSWCR):
 City(OSWCR): SAN JOSE
 County(OSWCR): Santa Clara
 Original Source: California Department of Water Resources - OSWCR(Well Numbers); California Department of Water Resources - Well Completion Reports

Map Key	Direction	Distance (mi)	Distance (ft)	Elevation (ft)	DB
91	N	0.86	4,526.53	93.79	WATER WELLS

WCR No: WCR1990-008165 Decimal Lat(OSWCR): 37.36759
 Decimal Latitude: 37.36759 Decim Long(OSWCR): -121.8688
 Decimal Longitude: -121.8688

Location:
 City: SAN JOSE
 County: Santa Clara
 Location(OSWCR):
 City(OSWCR): SAN JOSE
 County(OSWCR): Santa Clara
 Original Source: California Department of Water Resources - OSWCR(Well Numbers); California Department of Water Resources - Well Completion Reports

Map Key	Direction	Distance (mi)	Distance (ft)	Elevation (ft)	DB
91	N	0.86	4,526.53	93.79	WATER WELLS

WCR No: WCR1999-006998 Decimal Lat(OSWCR): 37.36759
 Decimal Latitude: 37.36759 Decim Long(OSWCR): -121.8688
 Decimal Longitude: -121.8688

Location:
 City: SAN JOSE
 County: Santa Clara
 Location(OSWCR):

Wells and Additional Sources Detail Report

City(OSWCR): SAN JOSE
 County(OSWCR): Santa Clara
 Original Source: California Department of Water Resources - OSWCR(Well Numbers); California Department of Water Resources - Well Completion Reports

Map Key	Direction	Distance (mi)	Distance (ft)	Elevation (ft)	DB
91	N	0.86	4,526.53	93.79	WATER WELLS

WCR No: WCR2003-005933 Decimal Lat(OSWCR): 37.36759
 Decimal Latitude: 37.36759 Decim Long(OSWCR): -121.8688
 Decimal Longitude: -121.8688
 Location:
 City: SAN JOSE
 County: Santa Clara
 Location(OSWCR):
 City(OSWCR): SAN JOSE
 County(OSWCR): Santa Clara
 Original Source: California Department of Water Resources - OSWCR(Well Numbers); California Department of Water Resources - Well Completion Reports

Map Key	Direction	Distance (mi)	Distance (ft)	Elevation (ft)	DB
91	N	0.86	4,526.53	93.79	WATER WELLS

WCR No: WCR2001-002823 Decimal Lat(OSWCR): 37.36759
 Decimal Latitude: 37.36759 Decim Long(OSWCR): -121.8688
 Decimal Longitude: -121.8688
 Location:
 City: SAN JOSE
 County: Santa Clara
 Location(OSWCR):
 City(OSWCR): SAN JOSE
 County(OSWCR): Santa Clara
 Original Source: California Department of Water Resources - OSWCR(Well Numbers); California Department of Water Resources - Well Completion Reports

Map Key	Direction	Distance (mi)	Distance (ft)	Elevation (ft)	DB
91	N	0.86	4,526.53	93.79	WATER WELLS

WCR No: WCR1985-000932 Decimal Lat(OSWCR): 37.36759
 Decimal Latitude: 37.36759 Decim Long(OSWCR): -121.8688
 Decimal Longitude: -121.8688
 Location:
 City: SAN JOSE
 County: Santa Clara
 Location(OSWCR):
 City(OSWCR): SAN JOSE
 County(OSWCR): Santa Clara

Wells and Additional Sources Detail Report

Original Source: California Department of Water Resources - OSWCR(Well Numbers); California Department of Water Resources - Well Completion Reports

Map Key	Direction	Distance (mi)	Distance (ft)	Elevation (ft)	DB
91	N	0.86	4,526.53	93.79	WATER WELLS

WCR No:	WCR0198108	Decimal Lat(OSWCR):	37.36759
Decimal Latitude:	37.36759	Decim Long(OSWCR):	-121.8688
Decimal Longitude:	-121.8688		

Location:

City:

County: Santa Clara

Location(OSWCR):

City(OSWCR):

County(OSWCR): Santa Clara

Original Source: California Department of Water Resources - OSWCR(Well Numbers); California Department of Water Resources - Well Completion Reports

Map Key	Direction	Distance (mi)	Distance (ft)	Elevation (ft)	DB
91	N	0.86	4,526.53	93.79	WATER WELLS

WCR No:	WCR0035289	Decimal Lat(OSWCR):	37.36759
Decimal Latitude:	37.36759	Decim Long(OSWCR):	-121.8688
Decimal Longitude:	-121.8688		

Location:

City:

County: Santa Clara

Location(OSWCR):

City(OSWCR):

County(OSWCR): Santa Clara

Original Source: California Department of Water Resources - OSWCR(Well Numbers); California Department of Water Resources - Well Completion Reports

Map Key	Direction	Distance (mi)	Distance (ft)	Elevation (ft)	DB
91	N	0.86	4,526.53	93.79	WATER WELLS

WCR No:	WCR1985-004931	Decimal Lat(OSWCR):	37.36759
Decimal Latitude:	37.36759	Decim Long(OSWCR):	-121.8688
Decimal Longitude:	-121.8688		

Location:

City: SAN JOSE

County: Santa Clara

Location(OSWCR):

City(OSWCR): SAN JOSE

County(OSWCR): Santa Clara

Original Source: California Department of Water Resources - OSWCR(Well Numbers); California Department of Water Resources - Well Completion Reports

Wells and Additional Sources Detail Report

Map Key	Direction	Distance (mi)	Distance (ft)	Elevation (ft)	DB
91	N	0.86	4,526.53	93.79	WATER WELLS

WCR No: WCR0186520 Decimal Lat(OSWCR): 37.36759
 Decimal Latitude: 37.36759 Decim Long(OSWCR): -121.8688
 Decimal Longitude: -121.8688
 Location:
 City:
 County: Santa Clara
 Location(OSWCR):
 City(OSWCR):
 County(OSWCR): Santa Clara
 Original Source: California Department of Water Resources - OSWCR(Well Numbers); California Department of Water Resources - Well Completion Reports

Map Key	Direction	Distance (mi)	Distance (ft)	Elevation (ft)	DB
91	N	0.86	4,526.53	93.79	WATER WELLS

WCR No: WCR1984-002598 Decimal Lat(OSWCR): 37.36759
 Decimal Latitude: 37.36759 Decim Long(OSWCR): -121.8688
 Decimal Longitude: -121.8688
 Location:
 City: SAN JOSE
 County: Santa Clara
 Location(OSWCR):
 City(OSWCR): SAN JOSE
 County(OSWCR): Santa Clara
 Original Source: California Department of Water Resources - OSWCR(Well Numbers); California Department of Water Resources - Well Completion Reports

Map Key	Direction	Distance (mi)	Distance (ft)	Elevation (ft)	DB
91	N	0.86	4,526.53	93.79	WATER WELLS

WCR No: WCR1998-004682 Decimal Lat(OSWCR): 37.36759
 Decimal Latitude: 37.36759 Decim Long(OSWCR): -121.8688
 Decimal Longitude: -121.8688
 Location:
 City: SAN JOSE
 County: Santa Clara
 Location(OSWCR):
 City(OSWCR): SAN JOSE
 County(OSWCR): Santa Clara
 Original Source: California Department of Water Resources - OSWCR(Well Numbers); California Department of Water Resources - Well Completion Reports

Map Key	Direction	Distance (mi)	Distance (ft)	Elevation (ft)	DB
----------------	------------------	----------------------	----------------------	-----------------------	-----------

Wells and Additional Sources Detail Report

91 N 0.86 4,526.53 93.79 WATER WELLS

WCR No: WCR1985-004932 Decimal Lat(OSWCR): 37.36759
 Decimal Latitude: 37.36759 Decim Long(OSWCR): -121.8688
 Decimal Longitude: -121.8688
 Location:
 City: SAN JOSE
 County: Santa Clara
 Location(OSWCR):
 City(OSWCR): SAN JOSE
 County(OSWCR): Santa Clara
 Original Source: California Department of Water Resources - OSWCR(Well Numbers); California Department of Water Resources - Well Completion Reports

Map Key Direction Distance (mi) Distance (ft) Elevation (ft) DB

91 N 0.86 4,526.53 93.79 WATER WELLS

WCR No: WCR1984-002599 Decimal Lat(OSWCR): 37.36759
 Decimal Latitude: 37.36759 Decim Long(OSWCR): -121.8688
 Decimal Longitude: -121.8688
 Location:
 City: SAN JOSE
 County: Santa Clara
 Location(OSWCR):
 City(OSWCR): SAN JOSE
 County(OSWCR): Santa Clara
 Original Source: California Department of Water Resources - OSWCR(Well Numbers); California Department of Water Resources - Well Completion Reports

Map Key Direction Distance (mi) Distance (ft) Elevation (ft) DB

91 N 0.86 4,526.53 93.79 WATER WELLS

WCR No: WCR1985-002747 Decimal Lat(OSWCR): 37.36759
 Decimal Latitude: 37.36759 Decim Long(OSWCR): -121.8688
 Decimal Longitude: -121.8688
 Location:
 City: SAN JOSE
 County: Santa Clara
 Location(OSWCR):
 City(OSWCR): SAN JOSE
 County(OSWCR): Santa Clara
 Original Source: California Department of Water Resources - OSWCR(Well Numbers); California Department of Water Resources - Well Completion Reports

Map Key Direction Distance (mi) Distance (ft) Elevation (ft) DB

91 N 0.86 4,526.53 93.79 WATER WELLS

Wells and Additional Sources Detail Report

WCR No: WCR1990-011288 Decimal Lat(OSWCR): 37.36759
 Decimal Latitude: 37.36759 Decim Long(OSWCR): -121.8688
 Decimal Longitude: -121.8688
 Location:
 City: SAN JOSE
 County: Santa Clara
 Location(OSWCR):
 City(OSWCR): SAN JOSE
 County(OSWCR): Santa Clara
 Original Source: California Department of Water Resources - OSWCR(Well Numbers); California Department of Water Resources - Well Completion Reports

Map Key	Direction	Distance (mi)	Distance (ft)	Elevation (ft)	DB
91	N	0.86	4,526.53	93.79	WATER WELLS

WCR No: WCR0083793 Decimal Lat(OSWCR): 37.36759
 Decimal Latitude: 37.36759 Decim Long(OSWCR): -121.8688
 Decimal Longitude: -121.8688
 Location:
 City: SAN JOSE
 County: Santa Clara
 Location(OSWCR):
 City(OSWCR): SAN JOSE
 County(OSWCR): Santa Clara
 Original Source: California Department of Water Resources - OSWCR(Well Numbers); California Department of Water Resources - Well Completion Reports

Map Key	Direction	Distance (mi)	Distance (ft)	Elevation (ft)	DB
91	N	0.86	4,526.53	93.79	WATER WELLS

WCR No: WCR2001-007133 Decimal Lat(OSWCR): 37.36759
 Decimal Latitude: 37.36759 Decim Long(OSWCR): -121.8688
 Decimal Longitude: -121.8688
 Location:
 City: SAN JOSE
 County: Santa Clara
 Location(OSWCR):
 City(OSWCR): SAN JOSE
 County(OSWCR): Santa Clara
 Original Source: California Department of Water Resources - OSWCR(Well Numbers); California Department of Water Resources - Well Completion Reports

Map Key	Direction	Distance (mi)	Distance (ft)	Elevation (ft)	DB
91	N	0.86	4,526.53	93.79	WATER WELLS

Wells and Additional Sources Detail Report

WCR No: WCR1998-003329 Decimal Lat(OSWCR): 37.36759
 Decimal Latitude: 37.36759 Decim Long(OSWCR): -121.8688
 Decimal Longitude: -121.8688
 Location:
 City: SAN JOSE
 County: Santa Clara
 Location(OSWCR):
 City(OSWCR): SAN JOSE
 County(OSWCR): Santa Clara
 Original Source: California Department of Water Resources - OSWCR(Well Numbers); California Department of Water Resources - Well Completion Reports

Map Key	Direction	Distance (mi)	Distance (ft)	Elevation (ft)	DB
91	N	0.86	4,526.53	93.79	WATER WELLS

WCR No: WCR1983-003385 Decimal Lat(OSWCR): 37.36759
 Decimal Latitude: 37.36759 Decim Long(OSWCR): -121.8688
 Decimal Longitude: -121.8688
 Location:
 City: SAN JOSE
 County: Santa Clara
 Location(OSWCR):
 City(OSWCR): SAN JOSE
 County(OSWCR): Santa Clara
 Original Source: California Department of Water Resources - OSWCR(Well Numbers); California Department of Water Resources - Well Completion Reports

Map Key	Direction	Distance (mi)	Distance (ft)	Elevation (ft)	DB
91	N	0.86	4,526.53	93.79	WATER WELLS

WCR No: WCR0308646 Decimal Lat(OSWCR): 37.36759
 Decimal Latitude: 37.36759 Decim Long(OSWCR): -121.8688
 Decimal Longitude: -121.8688
 Location:
 City:
 County: Santa Clara
 Location(OSWCR):
 City(OSWCR):
 County(OSWCR): Santa Clara
 Original Source: California Department of Water Resources - OSWCR(Well Numbers); California Department of Water Resources - Well Completion Reports

Map Key	Direction	Distance (mi)	Distance (ft)	Elevation (ft)	DB
91	N	0.86	4,526.53	93.79	WATER WELLS

WCR No: WCR1994-006211 Decimal Lat(OSWCR): 37.36759
 Decimal Latitude: 37.36759 Decim Long(OSWCR): -121.8688

Wells and Additional Sources Detail Report

Decimal Longitude: -121.8688
 Location:
 City: SAN JOSE
 County: Santa Clara
 Location(OSWCR):
 City(OSWCR): SAN JOSE
 County(OSWCR): Santa Clara
 Original Source: California Department of Water Resources - OSWCR(Well Numbers); California Department of Water Resources - Well Completion Reports

Map Key	Direction	Distance (mi)	Distance (ft)	Elevation (ft)	DB
91	N	0.86	4,526.53	93.79	WATER WELLS

WCR No: WCR0121423 Decimal Lat(OSWCR): 37.36759
 Decimal Latitude: 37.36759 Decim Long(OSWCR): -121.8688
 Decimal Longitude: -121.8688
 Location:
 City:
 County: Santa Clara
 Location(OSWCR):
 City(OSWCR):
 County(OSWCR): Santa Clara
 Original Source: California Department of Water Resources - OSWCR(Well Numbers); California Department of Water Resources - Well Completion Reports

Map Key	Direction	Distance (mi)	Distance (ft)	Elevation (ft)	DB
91	N	0.86	4,526.53	93.79	WATER WELLS

WCR No: WCR2001-001272 Decimal Lat(OSWCR): 37.36759
 Decimal Latitude: 37.36759 Decim Long(OSWCR): -121.8688
 Decimal Longitude: -121.8688
 Location:
 City: SAN JOSE
 County: Santa Clara
 Location(OSWCR):
 City(OSWCR): SAN JOSE
 County(OSWCR): Santa Clara
 Original Source: California Department of Water Resources - OSWCR(Well Numbers); California Department of Water Resources - Well Completion Reports

Map Key	Direction	Distance (mi)	Distance (ft)	Elevation (ft)	DB
91	N	0.86	4,526.53	93.79	WATER WELLS

WCR No: WCR0230329 Decimal Lat(OSWCR): 37.36759
 Decimal Latitude: 37.36759 Decim Long(OSWCR): -121.8688
 Decimal Longitude: -121.8688
 Location:

Wells and Additional Sources Detail Report

City:
 County: Santa Clara
 Location(OSWCR):
 City(OSWCR):
 County(OSWCR): Santa Clara
 Original Source: California Department of Water Resources - OSWCR(Well Numbers); California Department of Water Resources - Well Completion Reports

Map Key	Direction	Distance (mi)	Distance (ft)	Elevation (ft)	DB
91	N	0.86	4,526.53	93.79	WATER WELLS

WCR No: WCR2010-003415 Decimal Lat(OSWCR): 37.36759
 Decimal Latitude: 37.36759 Decim Long(OSWCR): -121.8688
 Decimal Longitude: -121.8688
 Location: 1705 BERRYESSA RD
 City: SAN JOSE
 County: Santa Clara
 Location(OSWCR): 1705 BERRYESSA RD
 City(OSWCR): SAN JOSE
 County(OSWCR): Santa Clara
 Original Source: California Department of Water Resources - OSWCR(Well Numbers); California Department of Water Resources - Well Completion Reports

Map Key	Direction	Distance (mi)	Distance (ft)	Elevation (ft)	DB
91	N	0.86	4,526.53	93.79	WATER WELLS

WCR No: WCR0215584 Decimal Lat(OSWCR): 37.36759
 Decimal Latitude: 37.36759 Decim Long(OSWCR): -121.8688
 Decimal Longitude: -121.8688
 Location:
 City:
 County: Santa Clara
 Location(OSWCR):
 City(OSWCR):
 County(OSWCR): Santa Clara
 Original Source: California Department of Water Resources - OSWCR(Well Numbers); California Department of Water Resources - Well Completion Reports

Map Key	Direction	Distance (mi)	Distance (ft)	Elevation (ft)	DB
91	N	0.86	4,526.53	93.79	WATER WELLS

WCR No: WCR1986-002110 Decimal Lat(OSWCR): 37.36759
 Decimal Latitude: 37.36759 Decim Long(OSWCR): -121.8688
 Decimal Longitude: -121.8688
 Location:
 City: SAN JOSE
 County: Santa Clara

Wells and Additional Sources Detail Report

Location(OSWCR):

City(OSWCR): SAN JOSE

County(OSWCR): Santa Clara

Original Source: California Department of Water Resources - OSWCR(Well Numbers); California Department of Water Resources - Well Completion Reports

Map Key	Direction	Distance (mi)	Distance (ft)	Elevation (ft)	DB
91	N	0.86	4,526.53	93.79	WATER WELLS

WCR No: WCR2000-005096

Decimal Lat(OSWCR): 37.36759

Decimal Latitude: 37.36759

Decim Long(OSWCR): -121.8688

Decimal Longitude: -121.8688

Location:

City: SAN JOSE

County: Santa Clara

Location(OSWCR):

City(OSWCR): SAN JOSE

County(OSWCR): Santa Clara

Original Source: California Department of Water Resources - OSWCR(Well Numbers); California Department of Water Resources - Well Completion Reports

Map Key	Direction	Distance (mi)	Distance (ft)	Elevation (ft)	DB
91	N	0.86	4,526.53	93.79	WATER WELLS

WCR No: WCR1989-010807

Decimal Lat(OSWCR): 37.36759

Decimal Latitude: 37.36759

Decim Long(OSWCR): -121.8688

Decimal Longitude: -121.8688

Location:

City: SAN JOSE

County: Santa Clara

Location(OSWCR):

City(OSWCR): SAN JOSE

County(OSWCR): Santa Clara

Original Source: California Department of Water Resources - OSWCR(Well Numbers); California Department of Water Resources - Well Completion Reports

Map Key	Direction	Distance (mi)	Distance (ft)	Elevation (ft)	DB
91	N	0.86	4,526.53	93.79	WATER WELLS

WCR No: WCR0224267

Decimal Lat(OSWCR): 37.36759

Decimal Latitude: 37.36759

Decim Long(OSWCR): -121.8688

Decimal Longitude: -121.8688

Location:

City:

County: Santa Clara

Location(OSWCR):

City(OSWCR):

Wells and Additional Sources Detail Report

County(OSWCR): Santa Clara
 Original Source: California Department of Water Resources - OSWCR(Well Numbers); California Department of Water Resources - Well Completion Reports

Map Key	Direction	Distance (mi)	Distance (ft)	Elevation (ft)	DB
91	N	0.86	4,526.53	93.79	WATER WELLS

WCR No: WCR1988-003757 Decimal Lat(OSWCR): 37.36759
 Decimal Latitude: 37.36759 Decim Long(OSWCR): -121.8688
 Decimal Longitude: -121.8688
 Location:
 City: SAN JOSE
 County: Santa Clara
 Location(OSWCR):
 City(OSWCR): SAN JOSE
 County(OSWCR): Santa Clara
 Original Source: California Department of Water Resources - OSWCR(Well Numbers); California Department of Water Resources - Well Completion Reports

Map Key	Direction	Distance (mi)	Distance (ft)	Elevation (ft)	DB
91	N	0.86	4,526.53	93.79	WATER WELLS

WCR No: WCR1993-005098 Decimal Lat(OSWCR): 37.36759
 Decimal Latitude: 37.36759 Decim Long(OSWCR): -121.8688
 Decimal Longitude: -121.8688
 Location:
 City: SAN JOSE
 County: Santa Clara
 Location(OSWCR):
 City(OSWCR): SAN JOSE
 County(OSWCR): Santa Clara
 Original Source: California Department of Water Resources - OSWCR(Well Numbers); California Department of Water Resources - Well Completion Reports

Map Key	Direction	Distance (mi)	Distance (ft)	Elevation (ft)	DB
91	N	0.86	4,526.53	93.79	WATER WELLS

WCR No: WCR1987-006526 Decimal Lat(OSWCR): 37.36759
 Decimal Latitude: 37.36759 Decim Long(OSWCR): -121.8688
 Decimal Longitude: -121.8688
 Location:
 City: SAN JOSE
 County: Santa Clara
 Location(OSWCR):
 City(OSWCR): SAN JOSE
 County(OSWCR): Santa Clara
 Original Source: California Department of Water Resources - OSWCR(Well Numbers); California Department of Water Resources - Well Completion Reports

Wells and Additional Sources Detail Report

Resources - Well Completion Reports

Map Key	Direction	Distance (mi)	Distance (ft)	Elevation (ft)	DB
91	N	0.86	4,526.53	93.79	WATER WELLS
<p>WCR No: WCR2010-001538 Decimal Lat(OSWCR): 37.36759</p> <p>Decimal Latitude: 37.36759 Decim Long(OSWCR): -121.8688</p> <p>Decimal Longitude: -121.8688</p> <p>Location: 615 N KING RD</p> <p>City: SAN JOSE</p> <p>County: Santa Clara</p> <p>Location(OSWCR): 615 N KING RD</p> <p>City(OSWCR): SAN JOSE</p> <p>County(OSWCR): Santa Clara</p> <p>Original Source: California Department of Water Resources - OSWCR(Well Numbers); California Department of Water Resources - Well Completion Reports</p>					

Map Key	Direction	Distance (mi)	Distance (ft)	Elevation (ft)	DB
91	N	0.86	4,526.53	93.79	WATER WELLS
<p>WCR No: WCR0230330 Decimal Lat(OSWCR): 37.36759</p> <p>Decimal Latitude: 37.36759 Decim Long(OSWCR): -121.8688</p> <p>Decimal Longitude: -121.8688</p> <p>Location:</p> <p>City:</p> <p>County: Santa Clara</p> <p>Location(OSWCR):</p> <p>City(OSWCR):</p> <p>County(OSWCR): Santa Clara</p> <p>Original Source: California Department of Water Resources - OSWCR(Well Numbers); California Department of Water Resources - Well Completion Reports</p>					

Map Key	Direction	Distance (mi)	Distance (ft)	Elevation (ft)	DB
91	N	0.86	4,526.53	93.79	WATER WELLS
<p>WCR No: WCR2001-007131 Decimal Lat(OSWCR): 37.36759</p> <p>Decimal Latitude: 37.36759 Decim Long(OSWCR): -121.8688</p> <p>Decimal Longitude: -121.8688</p> <p>Location:</p> <p>City: SAN JOSE</p> <p>County: Santa Clara</p> <p>Location(OSWCR):</p> <p>City(OSWCR): SAN JOSE</p> <p>County(OSWCR): Santa Clara</p> <p>Original Source: California Department of Water Resources - OSWCR(Well Numbers); California Department of Water Resources - Well Completion Reports</p>					

Wells and Additional Sources Detail Report

Map Key	Direction	Distance (mi)	Distance (ft)	Elevation (ft)	DB
91	N	0.86	4,526.53	93.79	WATER WELLS

WCR No: WCR1990-011597 Decimal Lat(OSWCR): 37.36759
 Decimal Latitude: 37.36759 Decim Long(OSWCR): -121.8688
 Decimal Longitude: -121.8688
 Location:
 City: SAN JOSE
 County: Santa Clara
 Location(OSWCR):
 City(OSWCR): SAN JOSE
 County(OSWCR): Santa Clara
 Original Source: California Department of Water Resources - OSWCR(Well Numbers); California Department of Water Resources - Well Completion Reports

Map Key	Direction	Distance (mi)	Distance (ft)	Elevation (ft)	DB
91	N	0.86	4,526.53	93.79	WATER WELLS

WCR No: WCR1990-013039 Decimal Lat(OSWCR): 37.36759
 Decimal Latitude: 37.36759 Decim Long(OSWCR): -121.8688
 Decimal Longitude: -121.8688
 Location:
 City: SAN JOSE
 County: Santa Clara
 Location(OSWCR):
 City(OSWCR): SAN JOSE
 County(OSWCR): Santa Clara
 Original Source: California Department of Water Resources - OSWCR(Well Numbers); California Department of Water Resources - Well Completion Reports

Map Key	Direction	Distance (mi)	Distance (ft)	Elevation (ft)	DB
91	N	0.86	4,526.53	93.79	WATER WELLS

WCR No: WCR2010-004798 Decimal Lat(OSWCR): 37.36759
 Decimal Latitude: 37.36759 Decim Long(OSWCR): -121.8688
 Decimal Longitude: -121.8688
 Location: 615 NORTH KING RD
 City: SAN JOSE
 County: Santa Clara
 Location(OSWCR): 615 NORTH KING RD
 City(OSWCR): SAN JOSE
 County(OSWCR): Santa Clara
 Original Source: California Department of Water Resources - OSWCR(Well Numbers); California Department of Water Resources - Well Completion Reports

Map Key	Direction	Distance (mi)	Distance (ft)	Elevation (ft)	DB
---------	-----------	---------------	---------------	----------------	----

Wells and Additional Sources Detail Report

91 N 0.86 4,526.53 93.79 WATER WELLS

WCR No: WCR0129533 Decimal Lat(OSWCR): 37.36759
 Decimal Latitude: 37.36759 Decim Long(OSWCR): -121.8688
 Decimal Longitude: -121.8688
 Location:
 City:
 County: Santa Clara
 Location(OSWCR):
 City(OSWCR):
 County(OSWCR): Santa Clara
 Original Source: California Department of Water Resources - OSWCR(Well Numbers); California Department of Water Resources - Well Completion Reports

Map Key	Direction	Distance (mi)	Distance (ft)	Elevation (ft)	DB
91	N	0.86	4,526.53	93.79	WATER WELLS

WCR No: WCR1999-004471 Decimal Lat(OSWCR): 37.36759
 Decimal Latitude: 37.36759 Decim Long(OSWCR): -121.8688
 Decimal Longitude: -121.8688
 Location:
 City: SAN JOSE
 County: Santa Clara
 Location(OSWCR):
 City(OSWCR): SAN JOSE
 County(OSWCR): Santa Clara
 Original Source: California Department of Water Resources - OSWCR(Well Numbers); California Department of Water Resources - Well Completion Reports

Map Key	Direction	Distance (mi)	Distance (ft)	Elevation (ft)	DB
91	N	0.86	4,526.53	93.79	WATER WELLS

WCR No: WCR1988-002955 Decimal Lat(OSWCR): 37.36759
 Decimal Latitude: 37.36759 Decim Long(OSWCR): -121.8688
 Decimal Longitude: -121.8688
 Location:
 City: SAN JOSE
 County: Santa Clara
 Location(OSWCR):
 City(OSWCR): SAN JOSE
 County(OSWCR): Santa Clara
 Original Source: California Department of Water Resources - OSWCR(Well Numbers); California Department of Water Resources - Well Completion Reports

Map Key	Direction	Distance (mi)	Distance (ft)	Elevation (ft)	DB
91	N	0.86	4,526.53	93.79	WATER WELLS

Wells and Additional Sources Detail Report

WCR No: WCR1995-001585 Decimal Lat(OSWCR): 37.36759
 Decimal Latitude: 37.36759 Decim Long(OSWCR): -121.8688
 Decimal Longitude: -121.8688
 Location:
 City: SAN JOSE
 County: Santa Clara
 Location(OSWCR):
 City(OSWCR): SAN JOSE
 County(OSWCR): Santa Clara
 Original Source: California Department of Water Resources - OSWCR(Well Numbers); California Department of Water Resources - Well Completion Reports

Map Key	Direction	Distance (mi)	Distance (ft)	Elevation (ft)	DB
91	N	0.86	4,526.53	93.79	WATER WELLS

WCR No: WCR2010-003420 Decimal Lat(OSWCR): 37.36759
 Decimal Latitude: 37.36759 Decim Long(OSWCR): -121.8688
 Decimal Longitude: -121.8688
 Location: 1705 BERRYESSA RD
 City: SAN JOSE
 County: Santa Clara
 Location(OSWCR): 1705 BERRYESSA RD
 City(OSWCR): SAN JOSE
 County(OSWCR): Santa Clara
 Original Source: California Department of Water Resources - OSWCR(Well Numbers); California Department of Water Resources - Well Completion Reports

Map Key	Direction	Distance (mi)	Distance (ft)	Elevation (ft)	DB
91	N	0.86	4,526.53	93.79	WATER WELLS

WCR No: WCR1988-002085 Decimal Lat(OSWCR): 37.36759
 Decimal Latitude: 37.36759 Decim Long(OSWCR): -121.8688
 Decimal Longitude: -121.8688
 Location:
 City: SAN JOSE
 County: Santa Clara
 Location(OSWCR):
 City(OSWCR): SAN JOSE
 County(OSWCR): Santa Clara
 Original Source: California Department of Water Resources - OSWCR(Well Numbers); California Department of Water Resources - Well Completion Reports

Map Key	Direction	Distance (mi)	Distance (ft)	Elevation (ft)	DB
91	N	0.86	4,526.53	93.79	WATER WELLS

WCR No: WCR1990-004696 Decimal Lat(OSWCR): 37.36759

Wells and Additional Sources Detail Report

Decimal Latitude:	37.36759	Decim Long(OSWCR):	-121.8688
Decimal Longitude:	-121.8688		
Location:			
City:	SAN JOSE		
County:	Santa Clara		
Location(OSWCR):			
City(OSWCR):	SAN JOSE		
County(OSWCR):	Santa Clara		
Original Source:	California Department of Water Resources - OSWCR(Well Numbers); California Department of Water Resources - Well Completion Reports		

Map Key	Direction	Distance (mi)	Distance (ft)	Elevation (ft)	DB
91	N	0.86	4,526.53	93.79	WATER WELLS

WCR No:	WCR0204866	Decimal Lat(OSWCR):	37.36759
Decimal Latitude:	37.36759	Decim Long(OSWCR):	-121.8688
Decimal Longitude:	-121.8688		
Location:			
City:			
County:	Santa Clara		
Location(OSWCR):			
City(OSWCR):			
County(OSWCR):	Santa Clara		
Original Source:	California Department of Water Resources - OSWCR(Well Numbers); California Department of Water Resources - Well Completion Reports		

Map Key	Direction	Distance (mi)	Distance (ft)	Elevation (ft)	DB
91	N	0.86	4,526.53	93.79	WATER WELLS

WCR No:	WCR1994-005574	Decimal Lat(OSWCR):	37.36759
Decimal Latitude:	37.36759	Decim Long(OSWCR):	-121.8688
Decimal Longitude:	-121.8688		
Location:			
City:	SAN JOSE		
County:	Santa Clara		
Location(OSWCR):			
City(OSWCR):	SAN JOSE		
County(OSWCR):	Santa Clara		
Original Source:	California Department of Water Resources - OSWCR(Well Numbers); California Department of Water Resources - Well Completion Reports		

Map Key	Direction	Distance (mi)	Distance (ft)	Elevation (ft)	DB
91	N	0.86	4,526.53	93.79	WATER WELLS

WCR No:	WCR1985-000931	Decimal Lat(OSWCR):	37.36759
Decimal Latitude:	37.36759	Decim Long(OSWCR):	-121.8688
Decimal Longitude:	-121.8688		

Wells and Additional Sources Detail Report

Location:

City: SAN JOSE
 County: Santa Clara

Location(OSWCR):

City(OSWCR): SAN JOSE
 County(OSWCR): Santa Clara

Original Source: California Department of Water Resources - OSWCR(Well Numbers); California Department of Water Resources - Well Completion Reports

Map Key	Direction	Distance (mi)	Distance (ft)	Elevation (ft)	DB
91	N	0.86	4,526.53	93.79	WATER WELLS

WCR No: WCR2010-004841

Decimal Lat(OSWCR): 37.36759

Decimal Latitude: 37.36759

Decim Long(OSWCR): -121.8688

Decimal Longitude: -121.8688

Location: 1705 BERRYESSA RD

City: SAN JOSE

County: Santa Clara

Location(OSWCR): 1705 BERRYESSA RD

City(OSWCR): SAN JOSE

County(OSWCR): Santa Clara

Original Source: California Department of Water Resources - OSWCR(Well Numbers); California Department of Water Resources - Well Completion Reports

Map Key	Direction	Distance (mi)	Distance (ft)	Elevation (ft)	DB
91	N	0.86	4,526.53	93.79	WATER WELLS

WCR No: WCR1988-003756

Decimal Lat(OSWCR): 37.36759

Decimal Latitude: 37.36759

Decim Long(OSWCR): -121.8688

Decimal Longitude: -121.8688

Location:

City: SAN JOSE

County: Santa Clara

Location(OSWCR):

City(OSWCR): SAN JOSE

County(OSWCR): Santa Clara

Original Source: California Department of Water Resources - OSWCR(Well Numbers); California Department of Water Resources - Well Completion Reports

Map Key	Direction	Distance (mi)	Distance (ft)	Elevation (ft)	DB
91	N	0.86	4,526.53	93.79	WATER WELLS

WCR No: WCR2001-004430

Decimal Lat(OSWCR): 37.36759

Decimal Latitude: 37.36759

Decim Long(OSWCR): -121.8688

Decimal Longitude: -121.8688

Location:

City: SAN JOSE

Wells and Additional Sources Detail Report

County: Santa Clara
 Location(OSWCR):
 City(OSWCR): SAN JOSE
 County(OSWCR): Santa Clara
 Original Source: California Department of Water Resources - OSWCR(Well Numbers); California Department of Water Resources - Well Completion Reports

Map Key	Direction	Distance (mi)	Distance (ft)	Elevation (ft)	DB
91	N	0.86	4,526.53	93.79	WATER WELLS

WCR No: WCR0151761 Decimal Lat(OSWCR): 37.36759
 Decimal Latitude: 37.36759 Decim Long(OSWCR): -121.8688
 Decimal Longitude: -121.8688

Location:
 City:
 County: Santa Clara
 Location(OSWCR):
 City(OSWCR):
 County(OSWCR): Santa Clara
 Original Source: California Department of Water Resources - OSWCR(Well Numbers); California Department of Water Resources - Well Completion Reports

Map Key	Direction	Distance (mi)	Distance (ft)	Elevation (ft)	DB
91	N	0.86	4,526.53	93.79	WATER WELLS

WCR No: WCR2000-001934 Decimal Lat(OSWCR): 37.36759
 Decimal Latitude: 37.36759 Decim Long(OSWCR): -121.8688
 Decimal Longitude: -121.8688

Location:
 City: SAN JOSE
 County: Santa Clara
 Location(OSWCR):
 City(OSWCR): SAN JOSE
 County(OSWCR): Santa Clara
 Original Source: California Department of Water Resources - OSWCR(Well Numbers); California Department of Water Resources - Well Completion Reports

Map Key	Direction	Distance (mi)	Distance (ft)	Elevation (ft)	DB
91	N	0.86	4,526.53	93.79	WATER WELLS

WCR No: WCR1999-005745 Decimal Lat(OSWCR): 37.36759
 Decimal Latitude: 37.36759 Decim Long(OSWCR): -121.8688
 Decimal Longitude: -121.8688

Location:
 City: SAN JOSE
 County: Santa Clara
 Location(OSWCR):

Wells and Additional Sources Detail Report

City(OSWCR): SAN JOSE
 County(OSWCR): Santa Clara
 Original Source: California Department of Water Resources - OSWCR(Well Numbers); California Department of Water Resources - Well Completion Reports

Map Key	Direction	Distance (mi)	Distance (ft)	Elevation (ft)	DB
91	N	0.86	4,526.53	93.79	WATER WELLS

WCR No:	WCR1990-011287	Decimal Lat(OSWCR):	37.36759
Decimal Latitude:	37.36759	Decim Long(OSWCR):	-121.8688
Decimal Longitude:	-121.8688		

Location:
 City: SAN JOSE
 County: Santa Clara
 Location(OSWCR):
 City(OSWCR): SAN JOSE
 County(OSWCR): Santa Clara
 Original Source: California Department of Water Resources - OSWCR(Well Numbers); California Department of Water Resources - Well Completion Reports

Map Key	Direction	Distance (mi)	Distance (ft)	Elevation (ft)	DB
91	N	0.86	4,526.53	93.79	WATER WELLS

WCR No:	WCR1996-002624	Decimal Lat(OSWCR):	37.36759
Decimal Latitude:	37.36759	Decim Long(OSWCR):	-121.8688
Decimal Longitude:	-121.8688		

Location:
 City: SAN JOSE
 County: Santa Clara
 Location(OSWCR):
 City(OSWCR): SAN JOSE
 County(OSWCR): Santa Clara
 Original Source: California Department of Water Resources - OSWCR(Well Numbers); California Department of Water Resources - Well Completion Reports

Map Key	Direction	Distance (mi)	Distance (ft)	Elevation (ft)	DB
91	N	0.86	4,526.53	93.79	WATER WELLS

WCR No:	WCR2010-004796	Decimal Lat(OSWCR):	37.36759
Decimal Latitude:	37.36759	Decim Long(OSWCR):	-121.8688
Decimal Longitude:	-121.8688		

Location: 615 NORTH KING RD
 City: SAN JOSE
 County: Santa Clara
 Location(OSWCR): 615 NORTH KING RD
 City(OSWCR): SAN JOSE
 County(OSWCR): Santa Clara

Wells and Additional Sources Detail Report

Original Source: California Department of Water Resources - OSWCR(Well Numbers); California Department of Water Resources - Well Completion Reports

Map Key	Direction	Distance (mi)	Distance (ft)	Elevation (ft)	DB
91	N	0.86	4,526.53	93.79	WATER WELLS

WCR No: WCR1985-000928 Decimal Lat(OSWCR): 37.36759
 Decimal Latitude: 37.36759 Decim Long(OSWCR): -121.8688
 Decimal Longitude: -121.8688
 Location:
 City: SAN JOSE
 County: Santa Clara
 Location(OSWCR):
 City(OSWCR): SAN JOSE
 County(OSWCR): Santa Clara
 Original Source: California Department of Water Resources - OSWCR(Well Numbers); California Department of Water Resources - Well Completion Reports

Map Key	Direction	Distance (mi)	Distance (ft)	Elevation (ft)	DB
91	N	0.86	4,526.53	93.79	WATER WELLS

WCR No: WCR1996-002619 Decimal Lat(OSWCR): 37.36759
 Decimal Latitude: 37.36759 Decim Long(OSWCR): -121.8688
 Decimal Longitude: -121.8688
 Location:
 City: SAN JOSE
 County: Santa Clara
 Location(OSWCR):
 City(OSWCR): SAN JOSE
 County(OSWCR): Santa Clara
 Original Source: California Department of Water Resources - OSWCR(Well Numbers); California Department of Water Resources - Well Completion Reports

Map Key	Direction	Distance (mi)	Distance (ft)	Elevation (ft)	DB
91	N	0.86	4,526.53	93.79	WATER WELLS

WCR No: WCR1989-009227 Decimal Lat(OSWCR): 37.36759
 Decimal Latitude: 37.36759 Decim Long(OSWCR): -121.8688
 Decimal Longitude: -121.8688
 Location:
 City: SAN JOSE
 County: Santa Clara
 Location(OSWCR):
 City(OSWCR): SAN JOSE
 County(OSWCR): Santa Clara
 Original Source: California Department of Water Resources - OSWCR(Well Numbers); California Department of Water Resources - Well Completion Reports

Wells and Additional Sources Detail Report

Map Key	Direction	Distance (mi)	Distance (ft)	Elevation (ft)	DB
91	N	0.86	4,526.53	93.79	WATER WELLS

WCR No: WCR0311322 Decimal Lat(OSWCR): 37.36759
 Decimal Latitude: 37.36759 Decim Long(OSWCR): -121.8688
 Decimal Longitude: -121.8688
 Location:
 City:
 County: Santa Clara
 Location(OSWCR):
 City(OSWCR):
 County(OSWCR): Santa Clara
 Original Source: California Department of Water Resources - OSWCR(Well Numbers); California Department of Water Resources - Well Completion Reports

Map Key	Direction	Distance (mi)	Distance (ft)	Elevation (ft)	DB
91	N	0.86	4,526.53	93.79	WATER WELLS

WCR No: WCR2010-001539 Decimal Lat(OSWCR): 37.36759
 Decimal Latitude: 37.36759 Decim Long(OSWCR): -121.8688
 Decimal Longitude: -121.8688
 Location: 615 N KING RD
 City: SAN JOSE
 County: Santa Clara
 Location(OSWCR): 615 N KING RD
 City(OSWCR): SAN JOSE
 County(OSWCR): Santa Clara
 Original Source: California Department of Water Resources - OSWCR(Well Numbers); California Department of Water Resources - Well Completion Reports

Map Key	Direction	Distance (mi)	Distance (ft)	Elevation (ft)	DB
91	N	0.86	4,526.53	93.79	WATER WELLS

WCR No: WCR1989-008137 Decimal Lat(OSWCR): 37.36759
 Decimal Latitude: 37.36759 Decim Long(OSWCR): -121.8688
 Decimal Longitude: -121.8688
 Location:
 City: SAN JOSE
 County: Santa Clara
 Location(OSWCR):
 City(OSWCR): SAN JOSE
 County(OSWCR): Santa Clara
 Original Source: California Department of Water Resources - OSWCR(Well Numbers); California Department of Water Resources - Well Completion Reports

Map Key	Direction	Distance (mi)	Distance (ft)	Elevation (ft)	DB
---------	-----------	---------------	---------------	----------------	----

Wells and Additional Sources Detail Report

91 N 0.86 4,526.53 93.79 WATER WELLS

WCR No: WCR0204867 Decimal Lat(OSWCR): 37.36759
 Decimal Latitude: 37.36759 Decim Long(OSWCR): -121.8688
 Decimal Longitude: -121.8688
 Location:
 City:
 County: Santa Clara
 Location(OSWCR):
 City(OSWCR):
 County(OSWCR): Santa Clara
 Original Source: California Department of Water Resources - OSWCR(Well Numbers); California Department of Water Resources - Well Completion Reports

Map Key Direction Distance (mi) Distance (ft) Elevation (ft) DB

91 N 0.86 4,526.53 93.79 WATER WELLS

WCR No: WCR0312801 Decimal Lat(OSWCR): 37.36759
 Decimal Latitude: 37.36759 Decim Long(OSWCR): -121.8688
 Decimal Longitude: -121.8688
 Location:
 City:
 County: Santa Clara
 Location(OSWCR):
 City(OSWCR):
 County(OSWCR): Santa Clara
 Original Source: California Department of Water Resources - OSWCR(Well Numbers); California Department of Water Resources - Well Completion Reports

Map Key Direction Distance (mi) Distance (ft) Elevation (ft) DB

91 N 0.86 4,526.53 93.79 WATER WELLS

WCR No: WCR2010-003417 Decimal Lat(OSWCR): 37.36759
 Decimal Latitude: 37.36759 Decim Long(OSWCR): -121.8688
 Decimal Longitude: -121.8688
 Location: 1705 BERRYESSA RD
 City: SAN JOSE
 County: Santa Clara
 Location(OSWCR): 1705 BERRYESSA RD
 City(OSWCR): SAN JOSE
 County(OSWCR): Santa Clara
 Original Source: California Department of Water Resources - OSWCR(Well Numbers); California Department of Water Resources - Well Completion Reports

Map Key Direction Distance (mi) Distance (ft) Elevation (ft) DB

91 N 0.86 4,526.53 93.79 WATER WELLS

Wells and Additional Sources Detail Report

WCR No: WCR2003-005288 Decimal Lat(OSWCR): 37.36759
 Decimal Latitude: 37.36759 Decim Long(OSWCR): -121.8688
 Decimal Longitude: -121.8688
 Location:
 City: SAN JOSE
 County: Santa Clara
 Location(OSWCR):
 City(OSWCR): SAN JOSE
 County(OSWCR): Santa Clara
 Original Source: California Department of Water Resources - OSWCR(Well Numbers); California Department of Water Resources - Well Completion Reports

Map Key	Direction	Distance (mi)	Distance (ft)	Elevation (ft)	DB
91	N	0.86	4,526.53	93.79	WATER WELLS

WCR No: WCR1985-005459 Decimal Lat(OSWCR): 37.36759
 Decimal Latitude: 37.36759 Decim Long(OSWCR): -121.8688
 Decimal Longitude: -121.8688
 Location:
 City: SAN JOSE
 County: Santa Clara
 Location(OSWCR):
 City(OSWCR): SAN JOSE
 County(OSWCR): Santa Clara
 Original Source: California Department of Water Resources - OSWCR(Well Numbers); California Department of Water Resources - Well Completion Reports

Map Key	Direction	Distance (mi)	Distance (ft)	Elevation (ft)	DB
91	N	0.86	4,526.53	93.79	WATER WELLS

WCR No: WCR0298186 Decimal Lat(OSWCR): 37.36759
 Decimal Latitude: 37.36759 Decim Long(OSWCR): -121.8688
 Decimal Longitude: -121.8688
 Location:
 City:
 County: Santa Clara
 Location(OSWCR):
 City(OSWCR):
 County(OSWCR): Santa Clara
 Original Source: California Department of Water Resources - OSWCR(Well Numbers); California Department of Water Resources - Well Completion Reports

Map Key	Direction	Distance (mi)	Distance (ft)	Elevation (ft)	DB
91	N	0.86	4,526.53	93.79	WATER WELLS

Wells and Additional Sources Detail Report

WCR No: WCR1987-008643 Decimal Lat(OSWCR): 37.36759
 Decimal Latitude: 37.36759 Decim Long(OSWCR): -121.8688
 Decimal Longitude: -121.8688
 Location:
 City: SAN JOSE
 County: Santa Clara
 Location(OSWCR):
 City(OSWCR): SAN JOSE
 County(OSWCR): Santa Clara
 Original Source: California Department of Water Resources - OSWCR(Well Numbers); California Department of Water Resources - Well Completion Reports

Map Key	Direction	Distance (mi)	Distance (ft)	Elevation (ft)	DB
91	N	0.86	4,526.53	93.79	WATER WELLS

WCR No: WCR1996-002618 Decimal Lat(OSWCR): 37.36759
 Decimal Latitude: 37.36759 Decim Long(OSWCR): -121.8688
 Decimal Longitude: -121.8688
 Location:
 City: SAN JOSE
 County: Santa Clara
 Location(OSWCR):
 City(OSWCR): SAN JOSE
 County(OSWCR): Santa Clara
 Original Source: California Department of Water Resources - OSWCR(Well Numbers); California Department of Water Resources - Well Completion Reports

Map Key	Direction	Distance (mi)	Distance (ft)	Elevation (ft)	DB
91	N	0.86	4,526.53	93.79	WATER WELLS

WCR No: WCR2001-007055 Decimal Lat(OSWCR): 37.36759
 Decimal Latitude: 37.36759 Decim Long(OSWCR): -121.8688
 Decimal Longitude: -121.8688
 Location:
 City: SAN JOSE
 County: Santa Clara
 Location(OSWCR):
 City(OSWCR): SAN JOSE
 County(OSWCR): Santa Clara
 Original Source: California Department of Water Resources - OSWCR(Well Numbers); California Department of Water Resources - Well Completion Reports

Map Key	Direction	Distance (mi)	Distance (ft)	Elevation (ft)	DB
91	N	0.86	4,526.53	93.79	WATER WELLS

WCR No: WCR2001-002706 Decimal Lat(OSWCR): 37.36759
 Decimal Latitude: 37.36759 Decim Long(OSWCR): -121.8688

Wells and Additional Sources Detail Report

Decimal Longitude: -121.8688
 Location:
 City: SAN JOSE
 County: Santa Clara
 Location(OSWCR):
 City(OSWCR): SAN JOSE
 County(OSWCR): Santa Clara
 Original Source: California Department of Water Resources - OSWCR(Well Numbers); California Department of Water Resources - Well Completion Reports

Map Key	Direction	Distance (mi)	Distance (ft)	Elevation (ft)	DB
91	N	0.86	4,526.53	93.79	WATER WELLS

WCR No: WCR2010-004794 Decimal Lat(OSWCR): 37.36759
 Decimal Latitude: 37.36759 Decim Long(OSWCR): -121.8688
 Decimal Longitude: -121.8688
 Location: 615 NORTH KING RD
 City: SAN JOSE
 County: Santa Clara
 Location(OSWCR): 615 NORTH KING RD
 City(OSWCR): SAN JOSE
 County(OSWCR): Santa Clara
 Original Source: California Department of Water Resources - OSWCR(Well Numbers); California Department of Water Resources - Well Completion Reports

Map Key	Direction	Distance (mi)	Distance (ft)	Elevation (ft)	DB
91	N	0.86	4,526.53	93.79	WATER WELLS

WCR No: WCR0170478 Decimal Lat(OSWCR): 37.36759
 Decimal Latitude: 37.36759 Decim Long(OSWCR): -121.8688
 Decimal Longitude: -121.8688
 Location:
 City:
 County: Santa Clara
 Location(OSWCR):
 City(OSWCR):
 County(OSWCR): Santa Clara
 Original Source: California Department of Water Resources - OSWCR(Well Numbers); California Department of Water Resources - Well Completion Reports

Map Key	Direction	Distance (mi)	Distance (ft)	Elevation (ft)	DB
91	N	0.86	4,526.53	93.79	WATER WELLS

WCR No: WCR1998-002030 Decimal Lat(OSWCR): 37.36759
 Decimal Latitude: 37.36759 Decim Long(OSWCR): -121.8688
 Decimal Longitude: -121.8688
 Location:

Wells and Additional Sources Detail Report

City: SAN JOSE
 County: Santa Clara
 Location(OSWCR):
 City(OSWCR): SAN JOSE
 County(OSWCR): Santa Clara
 Original Source: California Department of Water Resources - OSWCR(Well Numbers); California Department of Water Resources - Well Completion Reports

Map Key	Direction	Distance (mi)	Distance (ft)	Elevation (ft)	DB
91	N	0.86	4,526.53	93.79	WATER WELLS

WCR No: WCR0204865
 Decimal Latitude: 37.36759
 Decimal Longitude: -121.8688
 Location:
 City:
 County: Santa Clara
 Location(OSWCR):
 City(OSWCR):
 County(OSWCR): Santa Clara
 Original Source: California Department of Water Resources - OSWCR(Well Numbers); California Department of Water Resources - Well Completion Reports

Map Key	Direction	Distance (mi)	Distance (ft)	Elevation (ft)	DB
91	N	0.86	4,526.53	93.79	WATER WELLS

WCR No: WCR1986-002100
 Decimal Latitude: 37.36759
 Decimal Longitude: -121.8688
 Location:
 City: SAN JOSE
 County: Santa Clara
 Location(OSWCR):
 City(OSWCR): SAN JOSE
 County(OSWCR): Santa Clara
 Original Source: California Department of Water Resources - OSWCR(Well Numbers); California Department of Water Resources - Well Completion Reports

Map Key	Direction	Distance (mi)	Distance (ft)	Elevation (ft)	DB
91	N	0.86	4,526.53	93.79	WATER WELLS

WCR No: WCR0254017
 Decimal Latitude: 37.36759
 Decimal Longitude: -121.8688
 Location:
 City: SAN JOSE
 County: Santa Clara

Wells and Additional Sources Detail Report

Location(OSWCR):

City(OSWCR): SAN JOSE

County(OSWCR): Santa Clara

Original Source: California Department of Water Resources - OSWCR(Well Numbers); California Department of Water Resources - Well Completion Reports

Map Key	Direction	Distance (mi)	Distance (ft)	Elevation (ft)	DB
91	N	0.86	4,526.53	93.79	WATER WELLS

WCR No: WCR2004-008727

Decimal Lat(OSWCR): 37.36759

Decimal Latitude: 37.36759

Decim Long(OSWCR): -121.8688

Decimal Longitude: -121.8688

Location: 1715 BERRYESSA RD

City: SAN JOSE

County: Santa Clara

Location(OSWCR): 1715 BERRYESSA RD

City(OSWCR): SAN JOSE

County(OSWCR): Santa Clara

Original Source: California Department of Water Resources - OSWCR(Well Numbers); California Department of Water Resources - Well Completion Reports

Map Key	Direction	Distance (mi)	Distance (ft)	Elevation (ft)	DB
91	N	0.86	4,526.53	93.79	WATER WELLS

WCR No: WCR2002-003158

Decimal Lat(OSWCR): 37.36759

Decimal Latitude: 37.36759

Decim Long(OSWCR): -121.8688

Decimal Longitude: -121.8688

Location:

City: SAN JOSE

County: Santa Clara

Location(OSWCR):

City(OSWCR): SAN JOSE

County(OSWCR): Santa Clara

Original Source: California Department of Water Resources - OSWCR(Well Numbers); California Department of Water Resources - Well Completion Reports

Map Key	Direction	Distance (mi)	Distance (ft)	Elevation (ft)	DB
91	N	0.86	4,526.53	93.79	WATER WELLS

WCR No: WCR0235204

Decimal Lat(OSWCR): 37.36759

Decimal Latitude: 37.36759

Decim Long(OSWCR): -121.8688

Decimal Longitude: -121.8688

Location:

City:

County: Santa Clara

Location(OSWCR):

City(OSWCR):

Wells and Additional Sources Detail Report

County(OSWCR): Santa Clara
 Original Source: California Department of Water Resources - OSWCR(Well Numbers); California Department of Water Resources - Well Completion Reports

Map Key	Direction	Distance (mi)	Distance (ft)	Elevation (ft)	DB
91	N	0.86	4,526.53	93.79	WATER WELLS

WCR No: WCR0141529 Decimal Lat(OSWCR): 37.36759
 Decimal Latitude: 37.36759 Decim Long(OSWCR): -121.8688
 Decimal Longitude: -121.8688
 Location:
 City:
 County: Santa Clara
 Location(OSWCR):
 City(OSWCR):
 County(OSWCR): Santa Clara
 Original Source: California Department of Water Resources - OSWCR(Well Numbers); California Department of Water Resources - Well Completion Reports

Map Key	Direction	Distance (mi)	Distance (ft)	Elevation (ft)	DB
91	N	0.86	4,526.53	93.79	WATER WELLS

WCR No: WCR2002-004343 Decimal Lat(OSWCR): 37.36759
 Decimal Latitude: 37.36759 Decim Long(OSWCR): -121.8688
 Decimal Longitude: -121.8688
 Location:
 City: SAN JOSE
 County: Santa Clara
 Location(OSWCR):
 City(OSWCR): SAN JOSE
 County(OSWCR): Santa Clara
 Original Source: California Department of Water Resources - OSWCR(Well Numbers); California Department of Water Resources - Well Completion Reports

Map Key	Direction	Distance (mi)	Distance (ft)	Elevation (ft)	DB
91	N	0.86	4,526.53	93.79	WATER WELLS

WCR No: WCR0007305 Decimal Lat(OSWCR): 37.36759
 Decimal Latitude: 37.36759 Decim Long(OSWCR): -121.8688
 Decimal Longitude: -121.8688
 Location:
 City:
 County: Santa Clara
 Location(OSWCR):
 City(OSWCR):
 County(OSWCR): Santa Clara
 Original Source: California Department of Water Resources - OSWCR(Well Numbers); California Department of Water Resources - Well Completion Reports

Wells and Additional Sources Detail Report

Resources - Well Completion Reports

Map Key	Direction	Distance (mi)	Distance (ft)	Elevation (ft)	DB
91	N	0.86	4,526.53	93.79	WATER WELLS
<p>WCR No: WCR1984-001758 Decimal Lat(OSWCR): 37.36759</p> <p>Decimal Latitude: 37.36759 Decim Long(OSWCR): -121.8688</p> <p>Decimal Longitude: -121.8688</p> <p>Location:</p> <p>City: SAN JOSE</p> <p>County: Santa Clara</p> <p>Location(OSWCR):</p> <p>City(OSWCR): SAN JOSE</p> <p>County(OSWCR): Santa Clara</p> <p>Original Source: California Department of Water Resources - OSWCR(Well Numbers); California Department of Water Resources - Well Completion Reports</p>					

Map Key	Direction	Distance (mi)	Distance (ft)	Elevation (ft)	DB
91	N	0.86	4,526.53	93.79	WATER WELLS
<p>WCR No: WCR2010-003419 Decimal Lat(OSWCR): 37.36759</p> <p>Decimal Latitude: 37.36759 Decim Long(OSWCR): -121.8688</p> <p>Decimal Longitude: -121.8688</p> <p>Location: 1705 BERRYESSA RD</p> <p>City: SAN JOSE</p> <p>County: Santa Clara</p> <p>Location(OSWCR): 1705 BERRYESSA RD</p> <p>City(OSWCR): SAN JOSE</p> <p>County(OSWCR): Santa Clara</p> <p>Original Source: California Department of Water Resources - OSWCR(Well Numbers); California Department of Water Resources - Well Completion Reports</p>					

Map Key	Direction	Distance (mi)	Distance (ft)	Elevation (ft)	DB
91	N	0.86	4,526.53	93.79	WATER WELLS
<p>WCR No: WCR2000-003489 Decimal Lat(OSWCR): 37.36759</p> <p>Decimal Latitude: 37.36759 Decim Long(OSWCR): -121.8688</p> <p>Decimal Longitude: -121.8688</p> <p>Location:</p> <p>City: SAN JOSE</p> <p>County: Santa Clara</p> <p>Location(OSWCR):</p> <p>City(OSWCR): SAN JOSE</p> <p>County(OSWCR): Santa Clara</p> <p>Original Source: California Department of Water Resources - OSWCR(Well Numbers); California Department of Water Resources - Well Completion Reports</p>					

Wells and Additional Sources Detail Report

Map Key	Direction	Distance (mi)	Distance (ft)	Elevation (ft)	DB
91	N	0.86	4,526.53	93.79	WATER WELLS

WCR No: WCR1987-006528 Decimal Lat(OSWCR): 37.36759
 Decimal Latitude: 37.36759 Decim Long(OSWCR): -121.8688
 Decimal Longitude: -121.8688
 Location:
 City: SAN JOSE
 County: Santa Clara
 Location(OSWCR):
 City(OSWCR): SAN JOSE
 County(OSWCR): Santa Clara
 Original Source: California Department of Water Resources - OSWCR(Well Numbers); California Department of Water Resources - Well Completion Reports

Map Key	Direction	Distance (mi)	Distance (ft)	Elevation (ft)	DB
91	N	0.86	4,526.53	93.79	WATER WELLS

WCR No: WCR2003-005289 Decimal Lat(OSWCR): 37.36759
 Decimal Latitude: 37.36759 Decim Long(OSWCR): -121.8688
 Decimal Longitude: -121.8688
 Location:
 City: SAN JOSE
 County: Santa Clara
 Location(OSWCR):
 City(OSWCR): SAN JOSE
 County(OSWCR): Santa Clara
 Original Source: California Department of Water Resources - OSWCR(Well Numbers); California Department of Water Resources - Well Completion Reports

Map Key	Direction	Distance (mi)	Distance (ft)	Elevation (ft)	DB
91	N	0.86	4,526.53	93.79	WATER WELLS

WCR No: WCR1995-001586 Decimal Lat(OSWCR): 37.36759
 Decimal Latitude: 37.36759 Decim Long(OSWCR): -121.8688
 Decimal Longitude: -121.8688
 Location:
 City: SAN JOSE
 County: Santa Clara
 Location(OSWCR):
 City(OSWCR): SAN JOSE
 County(OSWCR): Santa Clara
 Original Source: California Department of Water Resources - OSWCR(Well Numbers); California Department of Water Resources - Well Completion Reports

Map Key	Direction	Distance (mi)	Distance (ft)	Elevation (ft)	DB
---------	-----------	---------------	---------------	----------------	----

Wells and Additional Sources Detail Report

91	N	0.86	4,526.53	93.79	WATER WELLS
----	---	------	----------	-------	-------------

WCR No:	WCR0173818	Decimal Lat(OSWCR):	37.36759
Decimal Latitude:	37.36759	Decim Long(OSWCR):	-121.8688
Decimal Longitude:	-121.8688		
Location:			
City:			
County:	Santa Clara		
Location(OSWCR):			
City(OSWCR):			
County(OSWCR):	Santa Clara		
Original Source:	California Department of Water Resources - OSWCR(Well Numbers); California Department of Water Resources - Well Completion Reports		

Map Key	Direction	Distance (mi)	Distance (ft)	Elevation (ft)	DB
91	N	0.86	4,526.53	93.79	WATER WELLS

WCR No:	WCR0283041	Decimal Lat(OSWCR):	37.36759
Decimal Latitude:	37.36759	Decim Long(OSWCR):	-121.8688
Decimal Longitude:	-121.8688		
Location:			
City:			
County:	Santa Clara		
Location(OSWCR):			
City(OSWCR):			
County(OSWCR):	Santa Clara		
Original Source:	California Department of Water Resources - OSWCR(Well Numbers); California Department of Water Resources - Well Completion Reports		

Map Key	Direction	Distance (mi)	Distance (ft)	Elevation (ft)	DB
91	N	0.86	4,526.53	93.79	WATER WELLS

WCR No:	WCR2001-002916	Decimal Lat(OSWCR):	37.36759
Decimal Latitude:	37.36759	Decim Long(OSWCR):	-121.8688
Decimal Longitude:	-121.8688		
Location:			
City:	SAN JOSE		
County:	Santa Clara		
Location(OSWCR):			
City(OSWCR):	SAN JOSE		
County(OSWCR):	Santa Clara		
Original Source:	California Department of Water Resources - OSWCR(Well Numbers); California Department of Water Resources - Well Completion Reports		

Map Key	Direction	Distance (mi)	Distance (ft)	Elevation (ft)	DB
91	N	0.86	4,526.53	93.79	WATER WELLS

Wells and Additional Sources Detail Report

WCR No: WCR0061090 Decimal Lat(OSWCR): 37.36759
Decimal Latitude: 37.36759 Decim Long(OSWCR): -121.8688
Decimal Longitude: -121.8688
Location:
City:
County: Santa Clara
Location(OSWCR):
City(OSWCR):
County(OSWCR): Santa Clara
Original Source: California Department of Water Resources - OSWCR(Well Numbers); California Department of Water Resources - Well Completion Reports

Map Key	Direction	Distance (mi)	Distance (ft)	Elevation (ft)	DB
91	N	0.86	4,526.53	93.79	WATER WELLS

WCR No: WCR1992-010092 Decimal Lat(OSWCR): 37.36759
Decimal Latitude: 37.36759 Decim Long(OSWCR): -121.8688
Decimal Longitude: -121.8688
Location:
City: SAN JOSE
County: Santa Clara
Location(OSWCR):
City(OSWCR): SAN JOSE
County(OSWCR): Santa Clara
Original Source: California Department of Water Resources - OSWCR(Well Numbers); California Department of Water Resources - Well Completion Reports

Map Key	Direction	Distance (mi)	Distance (ft)	Elevation (ft)	DB
91	N	0.86	4,526.53	93.79	WATER WELLS

WCR No: WCR0127858 Decimal Lat(OSWCR): 37.36759
Decimal Latitude: 37.36759 Decim Long(OSWCR): -121.8688
Decimal Longitude: -121.8688
Location:
City:
County: Santa Clara
Location(OSWCR):
City(OSWCR):
County(OSWCR): Santa Clara
Original Source: California Department of Water Resources - OSWCR(Well Numbers); California Department of Water Resources - Well Completion Reports

Map Key	Direction	Distance (mi)	Distance (ft)	Elevation (ft)	DB
91	N	0.86	4,526.53	93.79	WATER WELLS

WCR No: WCR1984-002890 Decimal Lat(OSWCR): 37.36759

Wells and Additional Sources Detail Report

Decimal Latitude: 37.36759 Decim Long(OSWCR): -121.8688
Decimal Longitude: -121.8688
Location:
City: SAN JOSE
County: Santa Clara
Location(OSWCR):
City(OSWCR): SAN JOSE
County(OSWCR): Santa Clara
Original Source: California Department of Water Resources - OSWCR(Well Numbers); California Department of Water Resources - Well Completion Reports

Map Key	Direction	Distance (mi)	Distance (ft)	Elevation (ft)	DB
91	N	0.86	4,526.53	93.79	WATER WELLS

WCR No: WCR1985-005458 Decimal Lat(OSWCR): 37.36759
Decimal Latitude: 37.36759 Decim Long(OSWCR): -121.8688
Decimal Longitude: -121.8688
Location:
City: SAN JOSE
County: Santa Clara
Location(OSWCR):
City(OSWCR): SAN JOSE
County(OSWCR): Santa Clara
Original Source: California Department of Water Resources - OSWCR(Well Numbers); California Department of Water Resources - Well Completion Reports

Map Key	Direction	Distance (mi)	Distance (ft)	Elevation (ft)	DB
91	N	0.86	4,526.53	93.79	WATER WELLS

WCR No: WCR0191725 Decimal Lat(OSWCR): 37.36759
Decimal Latitude: 37.36759 Decim Long(OSWCR): -121.8688
Decimal Longitude: -121.8688
Location:
City:
County: Santa Clara
Location(OSWCR):
City(OSWCR):
County(OSWCR): Santa Clara
Original Source: California Department of Water Resources - OSWCR(Well Numbers); California Department of Water Resources - Well Completion Reports

Map Key	Direction	Distance (mi)	Distance (ft)	Elevation (ft)	DB
91	N	0.86	4,526.53	93.79	WATER WELLS

WCR No: WCR1987-006527 Decimal Lat(OSWCR): 37.36759
Decimal Latitude: 37.36759 Decim Long(OSWCR): -121.8688
Decimal Longitude: -121.8688

Wells and Additional Sources Detail Report

Location:

City: SAN JOSE

County: Santa Clara

Location(OSWCR):

City(OSWCR): SAN JOSE

County(OSWCR): Santa Clara

Original Source: California Department of Water Resources - OSWCR(Well Numbers); California Department of Water Resources - Well Completion Reports

Map Key	Direction	Distance (mi)	Distance (ft)	Elevation (ft)	DB
91	N	0.86	4,526.53	93.79	WATER WELLS

WCR No: WCR1998-004420

Decimal Lat(OSWCR): 37.36759

Decimal Latitude: 37.36759

Decim Long(OSWCR): -121.8688

Decimal Longitude: -121.8688

Location:

City: SAN JOSE

County: Santa Clara

Location(OSWCR):

City(OSWCR): SAN JOSE

County(OSWCR): Santa Clara

Original Source: California Department of Water Resources - OSWCR(Well Numbers); California Department of Water Resources - Well Completion Reports

Map Key	Direction	Distance (mi)	Distance (ft)	Elevation (ft)	DB
91	N	0.86	4,526.53	93.79	WATER WELLS

WCR No: WCR1987-006525

Decimal Lat(OSWCR): 37.36759

Decimal Latitude: 37.36759

Decim Long(OSWCR): -121.8688

Decimal Longitude: -121.8688

Location:

City: SAN JOSE

County: Santa Clara

Location(OSWCR):

City(OSWCR): SAN JOSE

County(OSWCR): Santa Clara

Original Source: California Department of Water Resources - OSWCR(Well Numbers); California Department of Water Resources - Well Completion Reports

Map Key	Direction	Distance (mi)	Distance (ft)	Elevation (ft)	DB
91	N	0.86	4,526.53	93.79	WATER WELLS

WCR No: WCR0073866

Decimal Lat(OSWCR): 37.36759

Decimal Latitude: 37.36759

Decim Long(OSWCR): -121.8688

Decimal Longitude: -121.8688

Location: 1901 LAS PLUMAS AVENUE

City:

Wells and Additional Sources Detail Report

County: Santa Clara
 Location(OSWCR): 1901 LAS PLUMAS AVENUE
 City(OSWCR):
 County(OSWCR): Santa Clara
 Original Source: California Department of Water Resources - OSWCR(Well Numbers); California Department of Water Resources - Well Completion Reports

Map Key	Direction	Distance (mi)	Distance (ft)	Elevation (ft)	DB
91	N	0.86	4,526.53	93.79	WATER WELLS

WCR No: WCR1985-003108 Decimal Lat(OSWCR): 37.36759
 Decimal Latitude: 37.36759 Decim Long(OSWCR): -121.8688
 Decimal Longitude: -121.8688
 Location:
 City: SAN JOSE
 County: Santa Clara
 Location(OSWCR):
 City(OSWCR): SAN JOSE
 County(OSWCR): Santa Clara
 Original Source: California Department of Water Resources - OSWCR(Well Numbers); California Department of Water Resources - Well Completion Reports

Map Key	Direction	Distance (mi)	Distance (ft)	Elevation (ft)	DB
91	N	0.86	4,526.53	93.79	WATER WELLS

WCR No: WCR0010082 Decimal Lat(OSWCR): 37.36759
 Decimal Latitude: 37.36759 Decim Long(OSWCR): -121.8688
 Decimal Longitude: -121.8688
 Location:
 City: SAN JOSE
 County: Santa Clara
 Location(OSWCR):
 City(OSWCR): SAN JOSE
 County(OSWCR): Santa Clara
 Original Source: California Department of Water Resources - OSWCR(Well Numbers); California Department of Water Resources - Well Completion Reports

Map Key	Direction	Distance (mi)	Distance (ft)	Elevation (ft)	DB
91	N	0.86	4,526.53	93.79	WATER WELLS

WCR No: WCR2010-003416 Decimal Lat(OSWCR): 37.36759
 Decimal Latitude: 37.36759 Decim Long(OSWCR): -121.8688
 Decimal Longitude: -121.8688
 Location: 1705 BERRYESSA RD
 City: SAN JOSE
 County: Santa Clara
 Location(OSWCR): 1705 BERRYESSA RD

Wells and Additional Sources Detail Report

City(OSWCR): SAN JOSE
 County(OSWCR): Santa Clara
 Original Source: California Department of Water Resources - OSWCR(Well Numbers); California Department of Water Resources - Well Completion Reports

Map Key	Direction	Distance (mi)	Distance (ft)	Elevation (ft)	DB
91	N	0.86	4,526.53	93.79	WATER WELLS

WCR No: WCR2010-004840 Decimal Lat(OSWCR): 37.36759
 Decimal Latitude: 37.36759 Decim Long(OSWCR): -121.8688
 Decimal Longitude: -121.8688
 Location: 1705 BERRYESSA RD
 City: SAN JOSE
 County: Santa Clara
 Location(OSWCR): 1705 BERRYESSA RD
 City(OSWCR): SAN JOSE
 County(OSWCR): Santa Clara
 Original Source: California Department of Water Resources - OSWCR(Well Numbers); California Department of Water Resources - Well Completion Reports

Map Key	Direction	Distance (mi)	Distance (ft)	Elevation (ft)	DB
91	N	0.86	4,526.53	93.79	WATER WELLS

WCR No: WCR1990-011289 Decimal Lat(OSWCR): 37.36759
 Decimal Latitude: 37.36759 Decim Long(OSWCR): -121.8688
 Decimal Longitude: -121.8688
 Location:
 City: SAN JOSE
 County: Santa Clara
 Location(OSWCR):
 City(OSWCR): SAN JOSE
 County(OSWCR): Santa Clara
 Original Source: California Department of Water Resources - OSWCR(Well Numbers); California Department of Water Resources - Well Completion Reports

Map Key	Direction	Distance (mi)	Distance (ft)	Elevation (ft)	DB
91	N	0.86	4,526.53	93.79	WATER WELLS

WCR No: WCR1986-004308 Decimal Lat(OSWCR): 37.36759
 Decimal Latitude: 37.36759 Decim Long(OSWCR): -121.8688
 Decimal Longitude: -121.8688
 Location:
 City: SAN JOSE
 County: Santa Clara
 Location(OSWCR):
 City(OSWCR): SAN JOSE
 County(OSWCR): Santa Clara

Wells and Additional Sources Detail Report

Original Source: California Department of Water Resources - OSWCR(Well Numbers); California Department of Water Resources - Well Completion Reports

Map Key	Direction	Distance (mi)	Distance (ft)	Elevation (ft)	DB
91	N	0.86	4,526.53	93.79	WATER WELLS

WCR No: WCR1988-007950 Decimal Lat(OSWCR): 37.36759
 Decimal Latitude: 37.36759 Decim Long(OSWCR): -121.8688
 Decimal Longitude: -121.8688
 Location:
 City: SAN JOSE
 County: Santa Clara
 Location(OSWCR):
 City(OSWCR): SAN JOSE
 County(OSWCR): Santa Clara
 Original Source: California Department of Water Resources - OSWCR(Well Numbers); California Department of Water Resources - Well Completion Reports

Map Key	Direction	Distance (mi)	Distance (ft)	Elevation (ft)	DB
91	N	0.86	4,526.53	93.79	WATER WELLS

WCR No: WCR2001-007039 Decimal Lat(OSWCR): 37.36759
 Decimal Latitude: 37.36759 Decim Long(OSWCR): -121.8688
 Decimal Longitude: -121.8688
 Location:
 City: SAN JOSE
 County: Santa Clara
 Location(OSWCR):
 City(OSWCR): SAN JOSE
 County(OSWCR): Santa Clara
 Original Source: California Department of Water Resources - OSWCR(Well Numbers); California Department of Water Resources - Well Completion Reports

Map Key	Direction	Distance (mi)	Distance (ft)	Elevation (ft)	DB
91	N	0.86	4,526.53	93.79	WATER WELLS

WCR No: WCR1990-008166 Decimal Lat(OSWCR): 37.36759
 Decimal Latitude: 37.36759 Decim Long(OSWCR): -121.8688
 Decimal Longitude: -121.8688
 Location:
 City: SAN JOSE
 County: Santa Clara
 Location(OSWCR):
 City(OSWCR): SAN JOSE
 County(OSWCR): Santa Clara
 Original Source: California Department of Water Resources - OSWCR(Well Numbers); California Department of Water Resources - Well Completion Reports

Wells and Additional Sources Detail Report

Map Key	Direction	Distance (mi)	Distance (ft)	Elevation (ft)	DB
91	N	0.86	4,526.53	93.79	WATER WELLS

WCR No: WCR0239043 Decimal Lat(OSWCR): 37.36759
 Decimal Latitude: 37.36759 Decim Long(OSWCR): -121.8688
 Decimal Longitude: -121.8688
 Location:
 City:
 County: Santa Clara
 Location(OSWCR):
 City(OSWCR):
 County(OSWCR): Santa Clara
 Original Source: California Department of Water Resources - OSWCR(Well Numbers); California Department of Water Resources - Well Completion Reports

Map Key	Direction	Distance (mi)	Distance (ft)	Elevation (ft)	DB
91	N	0.86	4,526.53	93.79	WATER WELLS

WCR No: WCR0113382 Decimal Lat(OSWCR): 37.36759
 Decimal Latitude: 37.36759 Decim Long(OSWCR): -121.8688
 Decimal Longitude: -121.8688
 Location:
 City:
 County: Santa Clara
 Location(OSWCR):
 City(OSWCR):
 County(OSWCR): Santa Clara
 Original Source: California Department of Water Resources - OSWCR(Well Numbers); California Department of Water Resources - Well Completion Reports

Map Key	Direction	Distance (mi)	Distance (ft)	Elevation (ft)	DB
91	N	0.86	4,526.53	93.79	WATER WELLS

WCR No: WCR1988-006450 Decimal Lat(OSWCR): 37.36759
 Decimal Latitude: 37.36759 Decim Long(OSWCR): -121.8688
 Decimal Longitude: -121.8688
 Location:
 City: SAN JOSE
 County: Santa Clara
 Location(OSWCR):
 City(OSWCR): SAN JOSE
 County(OSWCR): Santa Clara
 Original Source: California Department of Water Resources - OSWCR(Well Numbers); California Department of Water Resources - Well Completion Reports

Map Key	Direction	Distance (mi)	Distance (ft)	Elevation (ft)	DB
---------	-----------	---------------	---------------	----------------	----

Wells and Additional Sources Detail Report

WCR No: WCR2001-003516 Decimal Lat(OSWCR): 37.36759
 Decimal Latitude: 37.36759 Decim Long(OSWCR): -121.8688
 Decimal Longitude: -121.8688
 Location:
 City: SAN JOSE
 County: Santa Clara
 Location(OSWCR):
 City(OSWCR): SAN JOSE
 County(OSWCR): Santa Clara
 Original Source: California Department of Water Resources - OSWCR(Well Numbers); California Department of Water Resources - Well Completion Reports

Map Key	Direction	Distance (mi)	Distance (ft)	Elevation (ft)	DB
91	N	0.86	4,526.53	93.79	WATER WELLS

WCR No: WCR1987-005401 Decimal Lat(OSWCR): 37.36759
 Decimal Latitude: 37.36759 Decim Long(OSWCR): -121.8688
 Decimal Longitude: -121.8688
 Location:
 City: SAN JOSE
 County: Santa Clara
 Location(OSWCR):
 City(OSWCR): SAN JOSE
 County(OSWCR): Santa Clara
 Original Source: California Department of Water Resources - OSWCR(Well Numbers); California Department of Water Resources - Well Completion Reports

Map Key	Direction	Distance (mi)	Distance (ft)	Elevation (ft)	DB
91	N	0.86	4,526.53	93.79	WATER WELLS

WCR No: WCR0136841 Decimal Lat(OSWCR): 37.36759
 Decimal Latitude: 37.36759 Decim Long(OSWCR): -121.8688
 Decimal Longitude: -121.8688
 Location:
 City:
 County: Santa Clara
 Location(OSWCR):
 City(OSWCR):
 County(OSWCR): Santa Clara
 Original Source: California Department of Water Resources - OSWCR(Well Numbers); California Department of Water Resources - Well Completion Reports

Map Key	Direction	Distance (mi)	Distance (ft)	Elevation (ft)	DB
91	N	0.86	4,526.53	93.79	WATER WELLS

Wells and Additional Sources Detail Report

WCR No: WCR2010-003556 Decimal Lat(OSWCR): 37.36759
 Decimal Latitude: 37.36759 Decim Long(OSWCR): -121.8688
 Decimal Longitude: -121.8688
 Location: 1705 BERRYESSA RD
 City: SAN JOSE
 County: Santa Clara
 Location(OSWCR): 1705 BERRYESSA RD
 City(OSWCR): SAN JOSE
 County(OSWCR): Santa Clara
 Original Source: California Department of Water Resources - OSWCR(Well Numbers); California Department of Water Resources - Well Completion Reports

Map Key	Direction	Distance (mi)	Distance (ft)	Elevation (ft)	DB
91	N	0.86	4,526.53	93.79	WATER WELLS

WCR No: WCR1986-003925 Decimal Lat(OSWCR): 37.36759
 Decimal Latitude: 37.36759 Decim Long(OSWCR): -121.8688
 Decimal Longitude: -121.8688
 Location:
 City: SAN JOSE
 County: Santa Clara
 Location(OSWCR):
 City(OSWCR): SAN JOSE
 County(OSWCR): Santa Clara
 Original Source: California Department of Water Resources - OSWCR(Well Numbers); California Department of Water Resources - Well Completion Reports

Map Key	Direction	Distance (mi)	Distance (ft)	Elevation (ft)	DB
91	N	0.86	4,526.53	93.79	WATER WELLS

WCR No: WCR2004-008784 Decimal Lat(OSWCR): 37.36759
 Decimal Latitude: 37.36759 Decim Long(OSWCR): -121.8688
 Decimal Longitude: -121.8688
 Location: 1715 BERRYESSA RD
 City: SAN JOSE
 County: Santa Clara
 Location(OSWCR): 1715 BERRYESSA RD
 City(OSWCR): SAN JOSE
 County(OSWCR): Santa Clara
 Original Source: California Department of Water Resources - OSWCR(Well Numbers); California Department of Water Resources - Well Completion Reports

Map Key	Direction	Distance (mi)	Distance (ft)	Elevation (ft)	DB
91	N	0.86	4,526.53	93.79	WATER WELLS

WCR No: WCR0054653 Decimal Lat(OSWCR): 37.36759
 Decimal Latitude: 37.36759 Decim Long(OSWCR): -121.8688

Wells and Additional Sources Detail Report

Decimal Longitude: -121.8688
 Location:
 City:
 County: Santa Clara
 Location(OSWCR):
 City(OSWCR):
 County(OSWCR): Santa Clara
 Original Source: California Department of Water Resources - OSWCR(Well Numbers); California Department of Water Resources - Well Completion Reports

Map Key	Direction	Distance (mi)	Distance (ft)	Elevation (ft)	DB
91	N	0.86	4,526.53	93.79	WATER WELLS

WCR No: WCR1995-004373 Decimal Lat(OSWCR): 37.36759
 Decimal Latitude: 37.36759 Decim Long(OSWCR): -121.8688
 Decimal Longitude: -121.8688
 Location:
 City: SAN JOSE
 County: Santa Clara
 Location(OSWCR):
 City(OSWCR): SAN JOSE
 County(OSWCR): Santa Clara
 Original Source: California Department of Water Resources - OSWCR(Well Numbers); California Department of Water Resources - Well Completion Reports

Map Key	Direction	Distance (mi)	Distance (ft)	Elevation (ft)	DB
91	N	0.86	4,526.53	93.79	WATER WELLS

WCR No: WCR0286901 Decimal Lat(OSWCR): 37.36759
 Decimal Latitude: 37.36759 Decim Long(OSWCR): -121.8688
 Decimal Longitude: -121.8688
 Location:
 City:
 County: Santa Clara
 Location(OSWCR):
 City(OSWCR):
 County(OSWCR): Santa Clara
 Original Source: California Department of Water Resources - OSWCR(Well Numbers); California Department of Water Resources - Well Completion Reports

Map Key	Direction	Distance (mi)	Distance (ft)	Elevation (ft)	DB
91	N	0.86	4,526.53	93.79	WATER WELLS

WCR No: WCR1995-001587 Decimal Lat(OSWCR): 37.36759
 Decimal Latitude: 37.36759 Decim Long(OSWCR): -121.8688
 Decimal Longitude: -121.8688
 Location:

Wells and Additional Sources Detail Report

City: SAN JOSE
 County: Santa Clara
 Location(OSWCR):
 City(OSWCR): SAN JOSE
 County(OSWCR): Santa Clara
 Original Source: California Department of Water Resources - OSWCR(Well Numbers); California Department of Water Resources - Well Completion Reports

Map Key	Direction	Distance (mi)	Distance (ft)	Elevation (ft)	DB
91	N	0.86	4,526.53	93.79	WATER WELLS

WCR No: WCR2000-005098 Decimal Lat(OSWCR): 37.36759
 Decimal Latitude: 37.36759 Decim Long(OSWCR): -121.8688
 Decimal Longitude: -121.8688
 Location:
 City: SAN JOSE
 County: Santa Clara
 Location(OSWCR):
 City(OSWCR): SAN JOSE
 County(OSWCR): Santa Clara
 Original Source: California Department of Water Resources - OSWCR(Well Numbers); California Department of Water Resources - Well Completion Reports

Map Key	Direction	Distance (mi)	Distance (ft)	Elevation (ft)	DB
91	N	0.86	4,526.53	93.79	WATER WELLS

WCR No: WCR1990-011286 Decimal Lat(OSWCR): 37.36759
 Decimal Latitude: 37.36759 Decim Long(OSWCR): -121.8688
 Decimal Longitude: -121.8688
 Location:
 City: SAN JOSE
 County: Santa Clara
 Location(OSWCR):
 City(OSWCR): SAN JOSE
 County(OSWCR): Santa Clara
 Original Source: California Department of Water Resources - OSWCR(Well Numbers); California Department of Water Resources - Well Completion Reports

Map Key	Direction	Distance (mi)	Distance (ft)	Elevation (ft)	DB
91	N	0.86	4,526.53	93.79	WATER WELLS

WCR No: WCR1990-010521 Decimal Lat(OSWCR): 37.36759
 Decimal Latitude: 37.36759 Decim Long(OSWCR): -121.8688
 Decimal Longitude: -121.8688
 Location:
 City: SAN JOSE
 County: Santa Clara

Wells and Additional Sources Detail Report

Location(OSWCR):

City(OSWCR): SAN JOSE

County(OSWCR): Santa Clara

Original Source: California Department of Water Resources - OSWCR(Well Numbers); California Department of Water Resources - Well Completion Reports

Map Key	Direction	Distance (mi)	Distance (ft)	Elevation (ft)	DB
91	N	0.86	4,526.53	93.79	WATER WELLS

WCR No: WCR1984-001646

Decimal Lat(OSWCR): 37.36759

Decimal Latitude: 37.36759

Decim Long(OSWCR): -121.8688

Decimal Longitude: -121.8688

Location:

City: SAN JOSE

County: Santa Clara

Location(OSWCR):

City(OSWCR): SAN JOSE

County(OSWCR): Santa Clara

Original Source: California Department of Water Resources - OSWCR(Well Numbers); California Department of Water Resources - Well Completion Reports

Map Key	Direction	Distance (mi)	Distance (ft)	Elevation (ft)	DB
91	N	0.86	4,526.53	93.79	WATER WELLS

WCR No: WCR1984-001709

Decimal Lat(OSWCR): 37.36759

Decimal Latitude: 37.36759

Decim Long(OSWCR): -121.8688

Decimal Longitude: -121.8688

Location:

City: SAN JOSE

County: Santa Clara

Location(OSWCR):

City(OSWCR): SAN JOSE

County(OSWCR): Santa Clara

Original Source: California Department of Water Resources - OSWCR(Well Numbers); California Department of Water Resources - Well Completion Reports

Map Key	Direction	Distance (mi)	Distance (ft)	Elevation (ft)	DB
91	N	0.86	4,526.53	93.79	WATER WELLS

WCR No: WCR2010-003422

Decimal Lat(OSWCR): 37.36759

Decimal Latitude: 37.36759

Decim Long(OSWCR): -121.8688

Decimal Longitude: -121.8688

Location:

1705 BERRYESSA RD

City: SAN JOSE

County: Santa Clara

Location(OSWCR): 1705 BERRYESSA RD

City(OSWCR): SAN JOSE

Wells and Additional Sources Detail Report

County(OSWCR): Santa Clara
 Original Source: California Department of Water Resources - OSWCR(Well Numbers); California Department of Water Resources - Well Completion Reports

Map Key	Direction	Distance (mi)	Distance (ft)	Elevation (ft)	DB
91	N	0.86	4,526.53	93.79	WATER WELLS

WCR No: WCR0010083 Decimal Lat(OSWCR): 37.36759
 Decimal Latitude: 37.36759 Decim Long(OSWCR): -121.8688
 Decimal Longitude: -121.8688
 Location:
 City:
 County: Santa Clara
 Location(OSWCR):
 City(OSWCR):
 County(OSWCR): Santa Clara
 Original Source: California Department of Water Resources - OSWCR(Well Numbers); California Department of Water Resources - Well Completion Reports

Map Key	Direction	Distance (mi)	Distance (ft)	Elevation (ft)	DB
91	N	0.86	4,526.53	93.79	WATER WELLS

WCR No: WCR2010-004844 Decimal Lat(OSWCR): 37.36759
 Decimal Latitude: 37.36759 Decim Long(OSWCR): -121.8688
 Decimal Longitude: -121.8688
 Location: 1705 BERRYESSA RD
 City: SAN JOSE
 County: Santa Clara
 Location(OSWCR): 1705 BERRYESSA RD
 City(OSWCR): SAN JOSE
 County(OSWCR): Santa Clara
 Original Source: California Department of Water Resources - OSWCR(Well Numbers); California Department of Water Resources - Well Completion Reports

Map Key	Direction	Distance (mi)	Distance (ft)	Elevation (ft)	DB
91	N	0.86	4,526.53	93.79	WATER WELLS

WCR No: WCR1990-013037 Decimal Lat(OSWCR): 37.36759
 Decimal Latitude: 37.36759 Decim Long(OSWCR): -121.8688
 Decimal Longitude: -121.8688
 Location:
 City: SAN JOSE
 County: Santa Clara
 Location(OSWCR):
 City(OSWCR): SAN JOSE
 County(OSWCR): Santa Clara
 Original Source: California Department of Water Resources - OSWCR(Well Numbers); California Department of Water Resources - Well Completion Reports

Wells and Additional Sources Detail Report

Resources - Well Completion Reports

Map Key	Direction	Distance (mi)	Distance (ft)	Elevation (ft)	DB
91	N	0.86	4,526.53	93.79	WATER WELLS

WCR No: WCR1985-000927 Decimal Lat(OSWCR): 37.36759
 Decimal Latitude: 37.36759 Decim Long(OSWCR): -121.8688
 Decimal Longitude: -121.8688
 Location:
 City: SAN JOSE
 County: Santa Clara
 Location(OSWCR):
 City(OSWCR): SAN JOSE
 County(OSWCR): Santa Clara
 Original Source: California Department of Water Resources - OSWCR(Well Numbers); California Department of Water Resources - Well Completion Reports

Map Key	Direction	Distance (mi)	Distance (ft)	Elevation (ft)	DB
91	N	0.86	4,526.53	93.79	WATER WELLS

WCR No: WCR1983-003386 Decimal Lat(OSWCR): 37.36759
 Decimal Latitude: 37.36759 Decim Long(OSWCR): -121.8688
 Decimal Longitude: -121.8688
 Location:
 City: SAN JOSE
 County: Santa Clara
 Location(OSWCR):
 City(OSWCR): SAN JOSE
 County(OSWCR): Santa Clara
 Original Source: California Department of Water Resources - OSWCR(Well Numbers); California Department of Water Resources - Well Completion Reports

Map Key	Direction	Distance (mi)	Distance (ft)	Elevation (ft)	DB
91	N	0.86	4,526.53	93.79	WATER WELLS

WCR No: WCR2010-004842 Decimal Lat(OSWCR): 37.36759
 Decimal Latitude: 37.36759 Decim Long(OSWCR): -121.8688
 Decimal Longitude: -121.8688
 Location: 1705 BERRYESSA RD
 City: SAN JOSE
 County: Santa Clara
 Location(OSWCR): 1705 BERRYESSA RD
 City(OSWCR): SAN JOSE
 County(OSWCR): Santa Clara
 Original Source: California Department of Water Resources - OSWCR(Well Numbers); California Department of Water Resources - Well Completion Reports

Wells and Additional Sources Detail Report

Map Key	Direction	Distance (mi)	Distance (ft)	Elevation (ft)	DB
91	N	0.86	4,526.53	93.79	WATER WELLS

WCR No: WCR1984-001976 Decimal Lat(OSWCR): 37.36759
 Decimal Latitude: 37.36759 Decim Long(OSWCR): -121.8688
 Decimal Longitude: -121.8688
 Location:
 City: SAN JOSE
 County: Santa Clara
 Location(OSWCR):
 City(OSWCR): SAN JOSE
 County(OSWCR): Santa Clara
 Original Source: California Department of Water Resources - OSWCR(Well Numbers); California Department of Water Resources - Well Completion Reports

Map Key	Direction	Distance (mi)	Distance (ft)	Elevation (ft)	DB
91	N	0.86	4,526.53	93.79	WATER WELLS

WCR No: WCR2010-003421 Decimal Lat(OSWCR): 37.36759
 Decimal Latitude: 37.36759 Decim Long(OSWCR): -121.8688
 Decimal Longitude: -121.8688
 Location: 1705 BERRYESSA RD
 City: SAN JOSE
 County: Santa Clara
 Location(OSWCR): 1705 BERRYESSA RD
 City(OSWCR): SAN JOSE
 County(OSWCR): Santa Clara
 Original Source: California Department of Water Resources - OSWCR(Well Numbers); California Department of Water Resources - Well Completion Reports

Map Key	Direction	Distance (mi)	Distance (ft)	Elevation (ft)	DB
91	N	0.86	4,526.53	93.79	WATER WELLS

WCR No: WCR1990-013038 Decimal Lat(OSWCR): 37.36759
 Decimal Latitude: 37.36759 Decim Long(OSWCR): -121.8688
 Decimal Longitude: -121.8688
 Location:
 City: SAN JOSE
 County: Santa Clara
 Location(OSWCR):
 City(OSWCR): SAN JOSE
 County(OSWCR): Santa Clara
 Original Source: California Department of Water Resources - OSWCR(Well Numbers); California Department of Water Resources - Well Completion Reports

Map Key	Direction	Distance (mi)	Distance (ft)	Elevation (ft)	DB
---------	-----------	---------------	---------------	----------------	----

Wells and Additional Sources Detail Report

91	N	0.86	4,526.53	93.79	WATER WELLS
----	---	------	----------	-------	-------------

WCR No:	WCR2010-003418	Decimal Lat(OSWCR):	37.36759
Decimal Latitude:	37.36759	Decim Long(OSWCR):	-121.8688
Decimal Longitude:	-121.8688		
Location:	1705 BERRYESSA RD		
City:	SAN JOSE		
County:	Santa Clara		
Location(OSWCR):	1705 BERRYESSA RD		
City(OSWCR):	SAN JOSE		
County(OSWCR):	Santa Clara		
Original Source:	California Department of Water Resources - OSWCR(Well Numbers); California Department of Water Resources - Well Completion Reports		

Map Key	Direction	Distance (mi)	Distance (ft)	Elevation (ft)	DB
91	N	0.86	4,526.53	93.79	WATER WELLS

WCR No:	WCR2010-004795	Decimal Lat(OSWCR):	37.36759
Decimal Latitude:	37.36759	Decim Long(OSWCR):	-121.8688
Decimal Longitude:	-121.8688		
Location:	615 NORTH KING RD		
City:	SAN JOSE		
County:	Santa Clara		
Location(OSWCR):	615 NORTH KING RD		
City(OSWCR):	SAN JOSE		
County(OSWCR):	Santa Clara		
Original Source:	California Department of Water Resources - OSWCR(Well Numbers); California Department of Water Resources - Well Completion Reports		

Map Key	Direction	Distance (mi)	Distance (ft)	Elevation (ft)	DB
91	N	0.86	4,526.53	93.79	WATER WELLS

WCR No:	WCR2010-004797	Decimal Lat(OSWCR):	37.36759
Decimal Latitude:	37.36759	Decim Long(OSWCR):	-121.8688
Decimal Longitude:	-121.8688		
Location:	615 NORTH KING RD		
City:	SAN JOSE		
County:	Santa Clara		
Location(OSWCR):	615 NORTH KING RD		
City(OSWCR):	SAN JOSE		
County(OSWCR):	Santa Clara		
Original Source:	California Department of Water Resources - OSWCR(Well Numbers); California Department of Water Resources - Well Completion Reports		

Map Key	Direction	Distance (mi)	Distance (ft)	Elevation (ft)	DB
91	N	0.86	4,526.53	93.79	WATER WELLS

Wells and Additional Sources Detail Report

WCR No: WCR1993-005097 Decimal Lat(OSWCR): 37.36759
 Decimal Latitude: 37.36759 Decim Long(OSWCR): -121.8688
 Decimal Longitude: -121.8688
 Location:
 City: SAN JOSE
 County: Santa Clara
 Location(OSWCR):
 City(OSWCR): SAN JOSE
 County(OSWCR): Santa Clara
 Original Source: California Department of Water Resources - OSWCR(Well Numbers); California Department of Water Resources - Well Completion Reports

Map Key	Direction	Distance (mi)	Distance (ft)	Elevation (ft)	DB
91	N	0.86	4,526.53	93.79	WATER WELLS

WCR No: WCR0158823 Decimal Lat(OSWCR): 37.36759
 Decimal Latitude: 37.36759 Decim Long(OSWCR): -121.8688
 Decimal Longitude: -121.8688
 Location:
 City:
 County: Santa Clara
 Location(OSWCR):
 City(OSWCR):
 County(OSWCR): Santa Clara
 Original Source: California Department of Water Resources - OSWCR(Well Numbers); California Department of Water Resources - Well Completion Reports

Map Key	Direction	Distance (mi)	Distance (ft)	Elevation (ft)	DB
91	N	0.86	4,526.53	93.79	WATER WELLS

WCR No: WCR2001-002917 Decimal Lat(OSWCR): 37.36759
 Decimal Latitude: 37.36759 Decim Long(OSWCR): -121.8688
 Decimal Longitude: -121.8688
 Location:
 City: SAN JOSE
 County: Santa Clara
 Location(OSWCR):
 City(OSWCR): SAN JOSE
 County(OSWCR): Santa Clara
 Original Source: California Department of Water Resources - OSWCR(Well Numbers); California Department of Water Resources - Well Completion Reports

Map Key	Direction	Distance (mi)	Distance (ft)	Elevation (ft)	DB
91	N	0.86	4,526.53	93.79	WATER WELLS

WCR No: WCR0172321 Decimal Lat(OSWCR): 37.36759

Wells and Additional Sources Detail Report

Decimal Latitude: 37.36759 Decim Long(OSWCR): -121.8688
Decimal Longitude: -121.8688
Location:
City:
County: Santa Clara
Location(OSWCR):
City(OSWCR):
County(OSWCR): Santa Clara
Original Source: California Department of Water Resources - OSWCR(Well Numbers); California Department of Water Resources - Well Completion Reports

Map Key	Direction	Distance (mi)	Distance (ft)	Elevation (ft)	DB
91	N	0.86	4,526.53	93.79	WATER WELLS

WCR No: WCR1993-004724 Decimal Lat(OSWCR): 37.36759
Decimal Latitude: 37.36759 Decim Long(OSWCR): -121.8688
Decimal Longitude: -121.8688
Location:
City:
County: Santa Clara
Location(OSWCR):
City(OSWCR):
County(OSWCR): Santa Clara
Original Source: California Department of Water Resources - OSWCR(Well Numbers); California Department of Water Resources - Well Completion Reports

Map Key	Direction	Distance (mi)	Distance (ft)	Elevation (ft)	DB
91	N	0.86	4,526.53	93.79	WATER WELLS

WCR No: WCR1989-005987 Decimal Lat(OSWCR): 37.36759
Decimal Latitude: 37.36759 Decim Long(OSWCR): -121.8688
Decimal Longitude: -121.8688
Location:
City: SAN JOSE
County: Santa Clara
Location(OSWCR):
City(OSWCR): SAN JOSE
County(OSWCR): Santa Clara
Original Source: California Department of Water Resources - OSWCR(Well Numbers); California Department of Water Resources - Well Completion Reports

Map Key	Direction	Distance (mi)	Distance (ft)	Elevation (ft)	DB
91	N	0.86	4,526.53	93.79	WATER WELLS

WCR No: WCR1995-003022 Decimal Lat(OSWCR): 37.36759
Decimal Latitude: 37.36759 Decim Long(OSWCR): -121.8688
Decimal Longitude: -121.8688

Wells and Additional Sources Detail Report

Location:

City: SAN JOSE

County: Santa Clara

Location(OSWCR):

City(OSWCR): SAN JOSE

County(OSWCR): Santa Clara

Original Source: California Department of Water Resources - OSWCR(Well Numbers); California Department of Water Resources - Well Completion Reports

Map Key	Direction	Distance (mi)	Distance (ft)	Elevation (ft)	DB
91	N	0.86	4,526.53	93.79	WATER WELLS

WCR No: WCR1992-005446

Decimal Lat(OSWCR): 37.36759

Decimal Latitude: 37.36759

Decim Long(OSWCR): -121.8688

Decimal Longitude: -121.8688

Location:

City: SAN JOSE

County: Santa Clara

Location(OSWCR):

City(OSWCR): SAN JOSE

County(OSWCR): Santa Clara

Original Source: California Department of Water Resources - OSWCR(Well Numbers); California Department of Water Resources - Well Completion Reports

Map Key	Direction	Distance (mi)	Distance (ft)	Elevation (ft)	DB
91	N	0.86	4,526.53	93.79	WATER WELLS

WCR No: WCR0069683

Decimal Lat(OSWCR): 37.36759

Decimal Latitude: 37.36759

Decim Long(OSWCR): -121.8688

Decimal Longitude: -121.8688

Location:

City:

County: Santa Clara

Location(OSWCR):

City(OSWCR):

County(OSWCR): Santa Clara

Original Source: California Department of Water Resources - OSWCR(Well Numbers); California Department of Water Resources - Well Completion Reports

Map Key	Direction	Distance (mi)	Distance (ft)	Elevation (ft)	DB
91	N	0.86	4,526.53	93.79	WATER WELLS

WCR No: WCR0010668

Decimal Lat(OSWCR): 37.36759

Decimal Latitude: 37.36759

Decim Long(OSWCR): -121.8688

Decimal Longitude: -121.8688

Location:

City:

Wells and Additional Sources Detail Report

County: Santa Clara
 Location(OSWCR):
 City(OSWCR):
 County(OSWCR): Santa Clara
 Original Source: California Department of Water Resources - OSWCR(Well Numbers); California Department of Water Resources - Well Completion Reports

Map Key	Direction	Distance (mi)	Distance (ft)	Elevation (ft)	DB
91	N	0.86	4,526.53	93.79	WATER WELLS

WCR No: WCR0031163 Decimal Lat(OSWCR): 37.36759
 Decimal Latitude: 37.36759 Decim Long(OSWCR): -121.8688
 Decimal Longitude: -121.8688

Location:
 City:
 County: Santa Clara
 Location(OSWCR):
 City(OSWCR):
 County(OSWCR): Santa Clara
 Original Source: California Department of Water Resources - OSWCR(Well Numbers); California Department of Water Resources - Well Completion Reports

Map Key	Direction	Distance (mi)	Distance (ft)	Elevation (ft)	DB
91	N	0.86	4,526.53	93.79	WATER WELLS

WCR No: WCR2004-008783 Decimal Lat(OSWCR): 37.36759
 Decimal Latitude: 37.36759 Decim Long(OSWCR): -121.8688
 Decimal Longitude: -121.8688

Location: 1715 BERRYESSA RD
 City: SAN JOSE
 County: Santa Clara
 Location(OSWCR): 1715 BERRYESSA RD
 City(OSWCR): SAN JOSE
 County(OSWCR): Santa Clara
 Original Source: California Department of Water Resources - OSWCR(Well Numbers); California Department of Water Resources - Well Completion Reports

Map Key	Direction	Distance (mi)	Distance (ft)	Elevation (ft)	DB
91	N	0.86	4,526.53	93.79	WATER WELLS

WCR No: WCR0298185 Decimal Lat(OSWCR): 37.36759
 Decimal Latitude: 37.36759 Decim Long(OSWCR): -121.8688
 Decimal Longitude: -121.8688

Location:
 City:
 County: Santa Clara
 Location(OSWCR):

Wells and Additional Sources Detail Report

City(OSWCR):
 County(OSWCR): Santa Clara
 Original Source: California Department of Water Resources - OSWCR(Well Numbers); California Department of Water Resources - Well Completion Reports

Map Key	Direction	Distance (mi)	Distance (ft)	Elevation (ft)	DB
91	N	0.86	4,526.53	93.79	WATER WELLS

WCR No: WCR1999-007226 Decimal Lat(OSWCR): 37.36759
 Decimal Latitude: 37.36759 Decim Long(OSWCR): -121.8688
 Decimal Longitude: -121.8688
 Location:
 City: SAN JOSE
 County: Santa Clara
 Location(OSWCR):
 City(OSWCR): SAN JOSE
 County(OSWCR): Santa Clara
 Original Source: California Department of Water Resources - OSWCR(Well Numbers); California Department of Water Resources - Well Completion Reports

Map Key	Direction	Distance (mi)	Distance (ft)	Elevation (ft)	DB
91	N	0.86	4,526.53	93.79	WATER WELLS

WCR No: WCR1984-002853 Decimal Lat(OSWCR): 37.36759
 Decimal Latitude: 37.36759 Decim Long(OSWCR): -121.8688
 Decimal Longitude: -121.8688
 Location:
 City: SAN JOSE
 County: Santa Clara
 Location(OSWCR):
 City(OSWCR): SAN JOSE
 County(OSWCR): Santa Clara
 Original Source: California Department of Water Resources - OSWCR(Well Numbers); California Department of Water Resources - Well Completion Reports

Map Key	Direction	Distance (mi)	Distance (ft)	Elevation (ft)	DB
91	N	0.86	4,526.53	93.79	WATER WELLS

WCR No: WCR2004-008726 Decimal Lat(OSWCR): 37.36759
 Decimal Latitude: 37.36759 Decim Long(OSWCR): -121.8688
 Decimal Longitude: -121.8688
 Location: 1715 BERRYESSA RD
 City: SAN JOSE
 County: Santa Clara
 Location(OSWCR): 1715 BERRYESSA RD
 City(OSWCR): SAN JOSE
 County(OSWCR): Santa Clara

Wells and Additional Sources Detail Report

Original Source: California Department of Water Resources - OSWCR(Well Numbers); California Department of Water Resources - Well Completion Reports

Map Key	Direction	Distance (mi)	Distance (ft)	Elevation (ft)	DB
91	N	0.86	4,526.53	93.79	WATER WELLS

WCR No:	WCR1998-004914	Decimal Lat(OSWCR):	37.36759
Decimal Latitude:	37.36759	Decim Long(OSWCR):	-121.8688
Decimal Longitude:	-121.8688		
Location:			
City:	SAN JOSE		
County:	Santa Clara		
Location(OSWCR):			
City(OSWCR):	SAN JOSE		
County(OSWCR):	Santa Clara		
Original Source:	California Department of Water Resources - OSWCR(Well Numbers); California Department of Water Resources - Well Completion Reports		

Map Key	Direction	Distance (mi)	Distance (ft)	Elevation (ft)	DB
91	N	0.86	4,526.53	93.79	WATER WELLS

WCR No:	WCR2004-008786	Decimal Lat(OSWCR):	37.36759
Decimal Latitude:	37.36759	Decim Long(OSWCR):	-121.8688
Decimal Longitude:	-121.8688		
Location:	1715 BERRYESSA RD		
City:	SAN JOSE		
County:	Santa Clara		
Location(OSWCR):	1715 BERRYESSA RD		
City(OSWCR):	SAN JOSE		
County(OSWCR):	Santa Clara		
Original Source:	California Department of Water Resources - OSWCR(Well Numbers); California Department of Water Resources - Well Completion Reports		

Map Key	Direction	Distance (mi)	Distance (ft)	Elevation (ft)	DB
91	N	0.86	4,526.53	93.79	WATER WELLS

WCR No:	WCR2003-006047	Decimal Lat(OSWCR):	37.36759
Decimal Latitude:	37.36759	Decim Long(OSWCR):	-121.8688
Decimal Longitude:	-121.8688		
Location:			
City:	SAN JOSE		
County:	Santa Clara		
Location(OSWCR):			
City(OSWCR):	SAN JOSE		
County(OSWCR):	Santa Clara		
Original Source:	California Department of Water Resources - OSWCR(Well Numbers); California Department of Water Resources - Well Completion Reports		

Wells and Additional Sources Detail Report

Map Key	Direction	Distance (mi)	Distance (ft)	Elevation (ft)	DB
91	N	0.86	4,526.53	93.79	WATER WELLS

WCR No:	WCR1989-003378	Decimal Lat(OSWCR):	37.36759
Decimal Latitude:	37.36759	Decim Long(OSWCR):	-121.8688
Decimal Longitude:	-121.8688		
Location:			
City:	SAN JOSE		
County:	Santa Clara		
Location(OSWCR):			
City(OSWCR):	SAN JOSE		
County(OSWCR):	Santa Clara		
Original Source:	California Department of Water Resources - OSWCR(Well Numbers); California Department of Water Resources - Well Completion Reports		

Map Key	Direction	Distance (mi)	Distance (ft)	Elevation (ft)	DB
91	N	0.86	4,526.53	93.79	WATER WELLS

WCR No:	WCR1998-004419	Decimal Lat(OSWCR):	37.36759
Decimal Latitude:	37.36759	Decim Long(OSWCR):	-121.8688
Decimal Longitude:	-121.8688		
Location:			
City:	SAN JOSE		
County:	Santa Clara		
Location(OSWCR):			
City(OSWCR):	SAN JOSE		
County(OSWCR):	Santa Clara		
Original Source:	California Department of Water Resources - OSWCR(Well Numbers); California Department of Water Resources - Well Completion Reports		

Map Key	Direction	Distance (mi)	Distance (ft)	Elevation (ft)	DB
91	N	0.86	4,526.53	93.79	WATER WELLS

WCR No:	WCR2001-007130	Decimal Lat(OSWCR):	37.36759
Decimal Latitude:	37.36759	Decim Long(OSWCR):	-121.8688
Decimal Longitude:	-121.8688		
Location:			
City:	SAN JOSE		
County:	Santa Clara		
Location(OSWCR):			
City(OSWCR):	SAN JOSE		
County(OSWCR):	Santa Clara		
Original Source:	California Department of Water Resources - OSWCR(Well Numbers); California Department of Water Resources - Well Completion Reports		

Map Key	Direction	Distance (mi)	Distance (ft)	Elevation (ft)	DB
----------------	------------------	----------------------	----------------------	-----------------------	-----------

Wells and Additional Sources Detail Report

91 N 0.86 4,526.53 93.79 WATER WELLS

WCR No: WCR1995-003023 Decimal Lat(OSWCR): 37.36759
 Decimal Latitude: 37.36759 Decim Long(OSWCR): -121.8688
 Decimal Longitude: -121.8688
 Location:
 City: SAN JOSE
 County: Santa Clara
 Location(OSWCR):
 City(OSWCR): SAN JOSE
 County(OSWCR): Santa Clara
 Original Source: California Department of Water Resources - OSWCR(Well Numbers); California Department of Water Resources - Well Completion Reports

Map Key Direction Distance (mi) Distance (ft) Elevation (ft) DB

91 N 0.86 4,526.53 93.79 WATER WELLS

WCR No: WCR0170477 Decimal Lat(OSWCR): 37.36759
 Decimal Latitude: 37.36759 Decim Long(OSWCR): -121.8688
 Decimal Longitude: -121.8688
 Location:
 City:
 County: Santa Clara
 Location(OSWCR):
 City(OSWCR):
 County(OSWCR): Santa Clara
 Original Source: California Department of Water Resources - OSWCR(Well Numbers); California Department of Water Resources - Well Completion Reports

Map Key Direction Distance (mi) Distance (ft) Elevation (ft) DB

91 N 0.86 4,526.53 93.79 WATER WELLS

WCR No: WCR1985-000929 Decimal Lat(OSWCR): 37.36759
 Decimal Latitude: 37.36759 Decim Long(OSWCR): -121.8688
 Decimal Longitude: -121.8688
 Location:
 City: SAN JOSE
 County: Santa Clara
 Location(OSWCR):
 City(OSWCR): SAN JOSE
 County(OSWCR): Santa Clara
 Original Source: California Department of Water Resources - OSWCR(Well Numbers); California Department of Water Resources - Well Completion Reports

Map Key Direction Distance (mi) Distance (ft) Elevation (ft) DB

91 N 0.86 4,526.53 93.79 WATER WELLS

Wells and Additional Sources Detail Report

WCR No: WCR0230328 Decimal Lat(OSWCR): 37.36759
 Decimal Latitude: 37.36759 Decim Long(OSWCR): -121.8688
 Decimal Longitude: -121.8688
 Location:
 City:
 County: Santa Clara
 Location(OSWCR):
 City(OSWCR):
 County(OSWCR): Santa Clara
 Original Source: California Department of Water Resources - OSWCR(Well Numbers); California Department of Water Resources - Well Completion Reports

Map Key	Direction	Distance (mi)	Distance (ft)	Elevation (ft)	DB
91	N	0.86	4,526.53	93.79	WATER WELLS

WCR No: WCR1987-005537 Decimal Lat(OSWCR): 37.36759
 Decimal Latitude: 37.36759 Decim Long(OSWCR): -121.8688
 Decimal Longitude: -121.8688
 Location:
 City: SAN JOSE
 County: Santa Clara
 Location(OSWCR):
 City(OSWCR): SAN JOSE
 County(OSWCR): Santa Clara
 Original Source: California Department of Water Resources - OSWCR(Well Numbers); California Department of Water Resources - Well Completion Reports

Map Key	Direction	Distance (mi)	Distance (ft)	Elevation (ft)	DB
91	N	0.86	4,526.53	93.79	WATER WELLS

WCR No: WCR2003-000589 Decimal Lat(OSWCR): 37.36759
 Decimal Latitude: 37.36759 Decim Long(OSWCR): -121.8688
 Decimal Longitude: -121.8688
 Location:
 City: SAN JOSE
 County: Santa Clara
 Location(OSWCR):
 City(OSWCR): SAN JOSE
 County(OSWCR): Santa Clara
 Original Source: California Department of Water Resources - OSWCR(Well Numbers); California Department of Water Resources - Well Completion Reports

Map Key	Direction	Distance (mi)	Distance (ft)	Elevation (ft)	DB
91	N	0.86	4,526.53	93.79	WATER WELLS

Wells and Additional Sources Detail Report

WCR No: WCR1985-000930 Decimal Lat(OSWCR): 37.36759
 Decimal Latitude: 37.36759 Decim Long(OSWCR): -121.8688
 Decimal Longitude: -121.8688
 Location:
 City: SAN JOSE
 County: Santa Clara
 Location(OSWCR):
 City(OSWCR): SAN JOSE
 County(OSWCR): Santa Clara
 Original Source: California Department of Water Resources - OSWCR(Well Numbers); California Department of Water Resources - Well Completion Reports

Map Key	Direction	Distance (mi)	Distance (ft)	Elevation (ft)	DB
91	N	0.86	4,526.53	93.79	WATER WELLS

WCR No: WCR2000-005101 Decimal Lat(OSWCR): 37.36759
 Decimal Latitude: 37.36759 Decim Long(OSWCR): -121.8688
 Decimal Longitude: -121.8688
 Location:
 City: SAN JOSE
 County: Santa Clara
 Location(OSWCR):
 City(OSWCR): SAN JOSE
 County(OSWCR): Santa Clara
 Original Source: California Department of Water Resources - OSWCR(Well Numbers); California Department of Water Resources - Well Completion Reports

Map Key	Direction	Distance (mi)	Distance (ft)	Elevation (ft)	DB
91	N	0.86	4,526.53	93.79	WATER WELLS

WCR No: WCR1999-005743 Decimal Lat(OSWCR): 37.36759
 Decimal Latitude: 37.36759 Decim Long(OSWCR): -121.8688
 Decimal Longitude: -121.8688
 Location:
 City: SAN JOSE
 County: Santa Clara
 Location(OSWCR):
 City(OSWCR): SAN JOSE
 County(OSWCR): Santa Clara
 Original Source: California Department of Water Resources - OSWCR(Well Numbers); California Department of Water Resources - Well Completion Reports

Map Key	Direction	Distance (mi)	Distance (ft)	Elevation (ft)	DB
91	N	0.86	4,526.53	93.79	WATER WELLS

WCR No: WCR1989-005988 Decimal Lat(OSWCR): 37.36759
 Decimal Latitude: 37.36759 Decim Long(OSWCR): -121.8688

Wells and Additional Sources Detail Report

Decimal Longitude: -121.8688
 Location:
 City: SAN JOSE
 County: Santa Clara
 Location(OSWCR):
 City(OSWCR): SAN JOSE
 County(OSWCR): Santa Clara
 Original Source: California Department of Water Resources - OSWCR(Well Numbers); California Department of Water Resources - Well Completion Reports

Map Key	Direction	Distance (mi)	Distance (ft)	Elevation (ft)	DB
91	N	0.86	4,526.53	93.79	WATER WELLS

WCR No: WCR0148452 Decimal Lat(OSWCR): 37.36759
 Decimal Latitude: 37.36759 Decim Long(OSWCR): -121.8688
 Decimal Longitude: -121.8688
 Location:
 City:
 County: Santa Clara
 Location(OSWCR):
 City(OSWCR):
 County(OSWCR): Santa Clara
 Original Source: California Department of Water Resources - OSWCR(Well Numbers); California Department of Water Resources - Well Completion Reports

Map Key	Direction	Distance (mi)	Distance (ft)	Elevation (ft)	DB
91	N	0.86	4,526.53	93.79	WATER WELLS

WCR No: WCR0204864 Decimal Lat(OSWCR): 37.36759
 Decimal Latitude: 37.36759 Decim Long(OSWCR): -121.8688
 Decimal Longitude: -121.8688
 Location:
 City:
 County: Santa Clara
 Location(OSWCR):
 City(OSWCR):
 County(OSWCR): Santa Clara
 Original Source: California Department of Water Resources - OSWCR(Well Numbers); California Department of Water Resources - Well Completion Reports

Map Key	Direction	Distance (mi)	Distance (ft)	Elevation (ft)	DB
91	N	0.86	4,526.53	93.79	WATER WELLS

WCR No: WCR2003-006048 Decimal Lat(OSWCR): 37.36759
 Decimal Latitude: 37.36759 Decim Long(OSWCR): -121.8688
 Decimal Longitude: -121.8688
 Location:

Wells and Additional Sources Detail Report

City: SAN JOSE
 County: Santa Clara
 Location(OSWCR):
 City(OSWCR): SAN JOSE
 County(OSWCR): Santa Clara
 Original Source: California Department of Water Resources - OSWCR(Well Numbers); California Department of Water Resources - Well Completion Reports

Map Key	Direction	Distance (mi)	Distance (ft)	Elevation (ft)	DB
91	N	0.86	4,526.53	93.79	WATER WELLS

WCR No: WCR2010-001320
 Decimal Latitude: 37.36759
 Decimal Longitude: -121.8688
 Location: 615 N KING RD
 City: SAN JOSE
 County: Santa Clara
 Location(OSWCR): 615 N KING RD
 City(OSWCR): SAN JOSE
 County(OSWCR): Santa Clara
 Original Source: California Department of Water Resources - OSWCR(Well Numbers); California Department of Water Resources - Well Completion Reports

Map Key	Direction	Distance (mi)	Distance (ft)	Elevation (ft)	DB
91	N	0.86	4,526.53	93.79	WATER WELLS

WCR No: WCR1995-001588
 Decimal Latitude: 37.36759
 Decimal Longitude: -121.8688
 Location:
 City: SAN JOSE
 County: Santa Clara
 Location(OSWCR):
 City(OSWCR): SAN JOSE
 County(OSWCR): Santa Clara
 Original Source: California Department of Water Resources - OSWCR(Well Numbers); California Department of Water Resources - Well Completion Reports

Map Key	Direction	Distance (mi)	Distance (ft)	Elevation (ft)	DB
91	N	0.86	4,526.53	93.79	WATER WELLS

WCR No: WCR0209192
 Decimal Latitude: 37.36759
 Decimal Longitude: -121.8688
 Location:
 City:
 County: Santa Clara

Wells and Additional Sources Detail Report

Location(OSWCR):
 City(OSWCR):
 County(OSWCR): Santa Clara
 Original Source: California Department of Water Resources - OSWCR(Well Numbers); California Department of Water Resources - Well Completion Reports

Map Key	Direction	Distance (mi)	Distance (ft)	Elevation (ft)	DB
91	N	0.86	4,526.53	93.79	WATER WELLS

WCR No: WCR1999-007227 Decimal Lat(OSWCR): 37.36759
 Decimal Latitude: 37.36759 Decim Long(OSWCR): -121.8688
 Decimal Longitude: -121.8688
 Location:
 City: SAN JOSE
 County: Santa Clara
 Location(OSWCR):
 City(OSWCR): SAN JOSE
 County(OSWCR): Santa Clara
 Original Source: California Department of Water Resources - OSWCR(Well Numbers); California Department of Water Resources - Well Completion Reports

Map Key	Direction	Distance (mi)	Distance (ft)	Elevation (ft)	DB
91	N	0.86	4,526.53	93.79	WATER WELLS

WCR No: WCR1999-003756 Decimal Lat(OSWCR): 37.36759
 Decimal Latitude: 37.36759 Decim Long(OSWCR): -121.8688
 Decimal Longitude: -121.8688
 Location:
 City: SAN JOSE
 County: Santa Clara
 Location(OSWCR):
 City(OSWCR): SAN JOSE
 County(OSWCR): Santa Clara
 Original Source: California Department of Water Resources - OSWCR(Well Numbers); California Department of Water Resources - Well Completion Reports

Map Key	Direction	Distance (mi)	Distance (ft)	Elevation (ft)	DB
91	N	0.86	4,526.53	93.79	WATER WELLS

WCR No: WCR1994-006210 Decimal Lat(OSWCR): 37.36759
 Decimal Latitude: 37.36759 Decim Long(OSWCR): -121.8688
 Decimal Longitude: -121.8688
 Location:
 City: SAN JOSE
 County: Santa Clara
 Location(OSWCR):
 City(OSWCR): SAN JOSE

Wells and Additional Sources Detail Report

County(OSWCR): Santa Clara
 Original Source: California Department of Water Resources - OSWCR(Well Numbers); California Department of Water Resources - Well Completion Reports

Map Key	Direction	Distance (mi)	Distance (ft)	Elevation (ft)	DB
91	N	0.86	4,526.53	93.79	WATER WELLS

WCR No: WCR0129534 Decimal Lat(OSWCR): 37.36759
 Decimal Latitude: 37.36759 Decim Long(OSWCR): -121.8688
 Decimal Longitude: -121.8688
 Location:
 City:
 County: Santa Clara
 Location(OSWCR):
 City(OSWCR):
 County(OSWCR): Santa Clara
 Original Source: California Department of Water Resources - OSWCR(Well Numbers); California Department of Water Resources - Well Completion Reports

Map Key	Direction	Distance (mi)	Distance (ft)	Elevation (ft)	DB
91	N	0.86	4,526.53	93.79	WATER WELLS

WCR No: WCR1989-008135 Decimal Lat(OSWCR): 37.36759
 Decimal Latitude: 37.36759 Decim Long(OSWCR): -121.8688
 Decimal Longitude: -121.8688
 Location:
 City: SAN JOSE
 County: Santa Clara
 Location(OSWCR):
 City(OSWCR): SAN JOSE
 County(OSWCR): Santa Clara
 Original Source: California Department of Water Resources - OSWCR(Well Numbers); California Department of Water Resources - Well Completion Reports

Map Key	Direction	Distance (mi)	Distance (ft)	Elevation (ft)	DB
91	N	0.86	4,526.53	93.79	WATER WELLS

WCR No: WCR1999-002238 Decimal Lat(OSWCR): 37.36759
 Decimal Latitude: 37.36759 Decim Long(OSWCR): -121.8688
 Decimal Longitude: -121.8688
 Location:
 City: SAN JOSE
 County: Santa Clara
 Location(OSWCR):
 City(OSWCR): SAN JOSE
 County(OSWCR): Santa Clara
 Original Source: California Department of Water Resources - OSWCR(Well Numbers); California Department of Water Resources - Well Completion Reports

Wells and Additional Sources Detail Report

Resources - Well Completion Reports

Map Key	Direction	Distance (mi)	Distance (ft)	Elevation (ft)	DB
91	N	0.86	4,526.53	93.79	WATER WELLS
<p>WCR No: WCR1995-001521 Decimal Lat(OSWCR): 37.36759</p> <p>Decimal Latitude: 37.36759 Decim Long(OSWCR): -121.8688</p> <p>Decimal Longitude: -121.8688</p> <p>Location:</p> <p>City: SAN JOSE</p> <p>County: Santa Clara</p> <p>Location(OSWCR):</p> <p>City(OSWCR): SAN JOSE</p> <p>County(OSWCR): Santa Clara</p> <p>Original Source: California Department of Water Resources - OSWCR(Well Numbers); California Department of Water Resources - Well Completion Reports</p>					

Map Key	Direction	Distance (mi)	Distance (ft)	Elevation (ft)	DB
91	N	0.86	4,526.53	93.79	WATER WELLS
<p>WCR No: WCR2010-001322 Decimal Lat(OSWCR): 37.36759</p> <p>Decimal Latitude: 37.36759 Decim Long(OSWCR): -121.8688</p> <p>Decimal Longitude: -121.8688</p> <p>Location: 615 N KING RD</p> <p>City: SAN JOSE</p> <p>County: Santa Clara</p> <p>Location(OSWCR): 615 N KING RD</p> <p>City(OSWCR): SAN JOSE</p> <p>County(OSWCR): Santa Clara</p> <p>Original Source: California Department of Water Resources - OSWCR(Well Numbers); California Department of Water Resources - Well Completion Reports</p>					

Map Key	Direction	Distance (mi)	Distance (ft)	Elevation (ft)	DB
91	N	0.86	4,526.53	93.79	WATER WELLS
<p>WCR No: WCR2003-005287 Decimal Lat(OSWCR): 37.36759</p> <p>Decimal Latitude: 37.36759 Decim Long(OSWCR): -121.8688</p> <p>Decimal Longitude: -121.8688</p> <p>Location:</p> <p>City: SAN JOSE</p> <p>County: Santa Clara</p> <p>Location(OSWCR):</p> <p>City(OSWCR): SAN JOSE</p> <p>County(OSWCR): Santa Clara</p> <p>Original Source: California Department of Water Resources - OSWCR(Well Numbers); California Department of Water Resources - Well Completion Reports</p>					

Wells and Additional Sources Detail Report

Map Key	Direction	Distance (mi)	Distance (ft)	Elevation (ft)	DB
91	N	0.86	4,526.53	93.79	WATER WELLS

WCR No: WCR1985-002785 Decimal Lat(OSWCR): 37.36759
 Decimal Latitude: 37.36759 Decim Long(OSWCR): -121.8688
 Decimal Longitude: -121.8688
 Location:
 City: SAN JOSE
 County: Santa Clara
 Location(OSWCR):
 City(OSWCR): SAN JOSE
 County(OSWCR): Santa Clara
 Original Source: California Department of Water Resources - OSWCR(Well Numbers); California Department of Water Resources - Well Completion Reports

Map Key	Direction	Distance (mi)	Distance (ft)	Elevation (ft)	DB
91	N	0.86	4,526.53	93.79	WATER WELLS

WCR No: WCR0129822 Decimal Lat(OSWCR): 37.36759
 Decimal Latitude: 37.36759 Decim Long(OSWCR): -121.8688
 Decimal Longitude: -121.8688
 Location:
 City:
 County: Santa Clara
 Location(OSWCR):
 City(OSWCR):
 County(OSWCR): Santa Clara
 Original Source: California Department of Water Resources - OSWCR(Well Numbers); California Department of Water Resources - Well Completion Reports

Map Key	Direction	Distance (mi)	Distance (ft)	Elevation (ft)	DB
91	N	0.86	4,526.53	93.79	WATER WELLS

WCR No: WCR0012298 Decimal Lat(OSWCR): 37.36759
 Decimal Latitude: 37.36759 Decim Long(OSWCR): -121.8688
 Decimal Longitude: -121.8688
 Location:
 City:
 County: Santa Clara
 Location(OSWCR):
 City(OSWCR):
 County(OSWCR): Santa Clara
 Original Source: California Department of Water Resources - OSWCR(Well Numbers); California Department of Water Resources - Well Completion Reports

Map Key	Direction	Distance (mi)	Distance (ft)	Elevation (ft)	DB
---------	-----------	---------------	---------------	----------------	----

Wells and Additional Sources Detail Report

91	N	0.86	4,526.53	93.79	WATER WELLS
----	---	------	----------	-------	-------------

WCR No:	WCR2009-002073	Decimal Lat(OSWCR):	37.36759
Decimal Latitude:	37.36759	Decim Long(OSWCR):	-121.8688
Decimal Longitude:	-121.8688		
Location:	1655 BERRYESSA ST		
City:	SAN JOSE		
County:	Santa Clara		
Location(OSWCR):	1655 BERRYESSA ST		
City(OSWCR):	SAN JOSE		
County(OSWCR):	Santa Clara		
Original Source:	California Department of Water Resources - OSWCR(Well Numbers); California Department of Water Resources - Well Completion Reports		

Map Key	Direction	Distance (mi)	Distance (ft)	Elevation (ft)	DB
91	N	0.86	4,526.53	93.79	WATER WELLS

WCR No:	WCR1994-002025	Decimal Lat(OSWCR):	37.36759
Decimal Latitude:	37.36759	Decim Long(OSWCR):	-121.8688
Decimal Longitude:	-121.8688		
Location:			
City:	SAN JOSE		
County:	Santa Clara		
Location(OSWCR):			
City(OSWCR):	SAN JOSE		
County(OSWCR):	Santa Clara		
Original Source:	California Department of Water Resources - OSWCR(Well Numbers); California Department of Water Resources - Well Completion Reports		

Map Key	Direction	Distance (mi)	Distance (ft)	Elevation (ft)	DB
91	N	0.86	4,526.53	93.79	WATER WELLS

WCR No:	WCR1983-000087	Decimal Lat(OSWCR):	37.36759
Decimal Latitude:	37.36759	Decim Long(OSWCR):	-121.8688
Decimal Longitude:	-121.8688		
Location:			
City:	SAN JOSE		
County:	Santa Clara		
Location(OSWCR):			
City(OSWCR):	SAN JOSE		
County(OSWCR):	Santa Clara		
Original Source:	California Department of Water Resources - OSWCR(Well Numbers); California Department of Water Resources - Well Completion Reports		

Map Key	Direction	Distance (mi)	Distance (ft)	Elevation (ft)	DB
91	N	0.86	4,526.53	93.79	WATER WELLS

Wells and Additional Sources Detail Report

WCR No: WCR2010-004843 Decimal Lat(OSWCR): 37.36759
 Decimal Latitude: 37.36759 Decim Long(OSWCR): -121.8688
 Decimal Longitude: -121.8688
 Location: 1705 BERRYESSA RD
 City: SAN JOSE
 County: Santa Clara
 Location(OSWCR): 1705 BERRYESSA RD
 City(OSWCR): SAN JOSE
 County(OSWCR): Santa Clara
 Original Source: California Department of Water Resources - OSWCR(Well Numbers); California Department of Water Resources - Well Completion Reports

Map Key	Direction	Distance (mi)	Distance (ft)	Elevation (ft)	DB
92	SSW	0.91	4,827.26	80.05	WATER WELLS

WCR No: WCR2012-003589 Decimal Lat(OSWCR): 37.3425
 Decimal Latitude: 37.3425 Decim Long(OSWCR): -121.8786111
 Decimal Longitude: -121.8786111
 Location: 579 E SANTA CLARA ST
 City: SAN JOSE
 County: Santa Clara
 Location(OSWCR): 579 E SANTA CLARA ST
 City(OSWCR): SAN JOSE
 County(OSWCR): Santa Clara
 Original Source: California Department of Water Resources - OSWCR(Well Numbers); California Department of Water Resources - Well Completion Reports

Map Key	Direction	Distance (mi)	Distance (ft)	Elevation (ft)	DB
93	NW	0.85	4,497.64	83.12	WATER WELLS

WCR No: WCR2015-013107 Decimal Lat(OSWCR): 37.364167
 Decimal Latitude: 37.364167 Decim Long(OSWCR): -121.880556
 Decimal Longitude: -121.880556
 Location: 1009 TIMOTHY DR
 City: SAN JOSE
 County: Santa Clara
 Location(OSWCR): 1009 TIMOTHY DR
 City(OSWCR): SAN JOSE
 County(OSWCR): Santa Clara
 Original Source: California Department of Water Resources - OSWCR(Well Numbers); California Department of Water Resources - Well Completion Reports

Map Key	Direction	Distance (mi)	Distance (ft)	Elevation (ft)	DB
94	SSW	0.92	4,851.93	79.92	WATER WELLS

WCR No: WCR2012-011984 Decimal Lat(OSWCR): 37.34237

Wells and Additional Sources Detail Report

Location:

City: SAN JOSE
 County: Santa Clara

Location(OSWCR):

City(OSWCR): SAN JOSE
 County(OSWCR): Santa Clara

Original Source: California Department of Water Resources - OSWCR(Well Numbers); California Department of Water Resources - Well Completion Reports

Map Key	Direction	Distance (mi)	Distance (ft)	Elevation (ft)	DB
95	E	0.90	4,748.12	94.26	WATER WELLS

WCR No: WCR0075681

Decimal Lat(OSWCR): 37.35355

Decimal Latitude: 37.35355

Decim Long(OSWCR): -121.85134

Decimal Longitude: -121.85134

Location:

City:
 County: Santa Clara

Location(OSWCR):

City(OSWCR):
 County(OSWCR): Santa Clara

Original Source: California Department of Water Resources - OSWCR(Well Numbers); California Department of Water Resources - Well Completion Reports

Map Key	Direction	Distance (mi)	Distance (ft)	Elevation (ft)	DB
95	E	0.90	4,748.12	94.26	WATER WELLS

WCR No: WCR2001-004537

Decimal Lat(OSWCR): 37.35355

Decimal Latitude: 37.35355

Decim Long(OSWCR): -121.85134

Decimal Longitude: -121.85134

Location:

City: SAN JOSE
 County: Santa Clara

Location(OSWCR):

City(OSWCR): SAN JOSE
 County(OSWCR): Santa Clara

Original Source: California Department of Water Resources - OSWCR(Well Numbers); California Department of Water Resources - Well Completion Reports

Map Key	Direction	Distance (mi)	Distance (ft)	Elevation (ft)	DB
95	E	0.90	4,748.12	94.26	WATER WELLS

WCR No: WCR2005-008660

Decimal Lat(OSWCR): 37.35355

Decimal Latitude: 37.35355

Decim Long(OSWCR): -121.85134

Decimal Longitude: -121.85134

Location: 1665 ALUM ROCK AVE

City: SAN JOSE

Wells and Additional Sources Detail Report

County: Santa Clara
 Location(OSWCR): 1665 ALUM ROCK AVE
 City(OSWCR): SAN JOSE
 County(OSWCR): Santa Clara
 Original Source: California Department of Water Resources - OSWCR(Well Numbers); California Department of Water Resources - Well Completion Reports

Map Key	Direction	Distance (mi)	Distance (ft)	Elevation (ft)	DB
95	E	0.90	4,748.12	94.26	WATER WELLS

WCR No: WCR0133105 Decimal Lat(OSWCR): 37.35355
 Decimal Latitude: 37.35355 Decim Long(OSWCR): -121.85134
 Decimal Longitude: -121.85134
 Location:
 City:
 County: Santa Clara
 Location(OSWCR):
 City(OSWCR):
 County(OSWCR): Santa Clara
 Original Source: California Department of Water Resources - OSWCR(Well Numbers); California Department of Water Resources - Well Completion Reports

Map Key	Direction	Distance (mi)	Distance (ft)	Elevation (ft)	DB
95	E	0.90	4,748.12	94.26	WATER WELLS

WCR No: WCR1997-003685 Decimal Lat(OSWCR): 37.35355
 Decimal Latitude: 37.35355 Decim Long(OSWCR): -121.85134
 Decimal Longitude: -121.85134
 Location:
 City: SAN JOSE
 County: Santa Clara
 Location(OSWCR):
 City(OSWCR): SAN JOSE
 County(OSWCR): Santa Clara
 Original Source: California Department of Water Resources - OSWCR(Well Numbers); California Department of Water Resources - Well Completion Reports

Map Key	Direction	Distance (mi)	Distance (ft)	Elevation (ft)	DB
95	E	0.90	4,748.12	94.26	WATER WELLS

WCR No: WCR2002-004117 Decimal Lat(OSWCR): 37.35355
 Decimal Latitude: 37.35355 Decim Long(OSWCR): -121.85134
 Decimal Longitude: -121.85134
 Location:
 City: SAN JOSE
 County: Santa Clara
 Location(OSWCR):

Wells and Additional Sources Detail Report

City(OSWCR): SAN JOSE
 County(OSWCR): Santa Clara
 Original Source: California Department of Water Resources - OSWCR(Well Numbers); California Department of Water Resources - Well Completion Reports

Map Key	Direction	Distance (mi)	Distance (ft)	Elevation (ft)	DB
95	E	0.90	4,748.12	94.26	WATER WELLS

WCR No: WCR1999-007033 Decimal Lat(OSWCR): 37.35355
 Decimal Latitude: 37.35355 Decim Long(OSWCR): -121.85134
 Decimal Longitude: -121.85134
 Location:
 City: SAN JOSE
 County: Santa Clara
 Location(OSWCR):
 City(OSWCR): SAN JOSE
 County(OSWCR): Santa Clara
 Original Source: California Department of Water Resources - OSWCR(Well Numbers); California Department of Water Resources - Well Completion Reports

Map Key	Direction	Distance (mi)	Distance (ft)	Elevation (ft)	DB
95	E	0.90	4,748.12	94.26	WATER WELLS

WCR No: WCR2000-004385 Decimal Lat(OSWCR): 37.35355
 Decimal Latitude: 37.35355 Decim Long(OSWCR): -121.85134
 Decimal Longitude: -121.85134
 Location:
 City: SAN JOSE
 County: Santa Clara
 Location(OSWCR):
 City(OSWCR): SAN JOSE
 County(OSWCR): Santa Clara
 Original Source: California Department of Water Resources - OSWCR(Well Numbers); California Department of Water Resources - Well Completion Reports

Map Key	Direction	Distance (mi)	Distance (ft)	Elevation (ft)	DB
95	E	0.90	4,748.12	94.26	WATER WELLS

WCR No: WCR0074063 Decimal Lat(OSWCR): 37.35355
 Decimal Latitude: 37.35355 Decim Long(OSWCR): -121.85134
 Decimal Longitude: -121.85134
 Location:
 City:
 County: Santa Clara
 Location(OSWCR):
 City(OSWCR):
 County(OSWCR): Santa Clara

Wells and Additional Sources Detail Report

Original Source: California Department of Water Resources - OSWCR(Well Numbers); California Department of Water Resources - Well Completion Reports

Map Key	Direction	Distance (mi)	Distance (ft)	Elevation (ft)	DB
95	E	0.90	4,748.12	94.26	WATER WELLS

WCR No:	WCR1999-007034	Decimal Lat(OSWCR):	37.35355
Decimal Latitude:	37.35355	Decim Long(OSWCR):	-121.85134
Decimal Longitude:	-121.85134		
Location:			
City:	SAN JOSE		
County:	Santa Clara		
Location(OSWCR):			
City(OSWCR):	SAN JOSE		
County(OSWCR):	Santa Clara		
Original Source:	California Department of Water Resources - OSWCR(Well Numbers); California Department of Water Resources - Well Completion Reports		

Map Key	Direction	Distance (mi)	Distance (ft)	Elevation (ft)	DB
95	E	0.90	4,748.12	94.26	WATER WELLS

WCR No:	WCR1996-001963	Decimal Lat(OSWCR):	37.35355
Decimal Latitude:	37.35355	Decim Long(OSWCR):	-121.85134
Decimal Longitude:	-121.85134		
Location:			
City:	SAN JOSE		
County:	Santa Clara		
Location(OSWCR):			
City(OSWCR):	SAN JOSE		
County(OSWCR):	Santa Clara		
Original Source:	California Department of Water Resources - OSWCR(Well Numbers); California Department of Water Resources - Well Completion Reports		

Map Key	Direction	Distance (mi)	Distance (ft)	Elevation (ft)	DB
95	E	0.90	4,748.12	94.26	WATER WELLS

WCR No:	WCR0314226	Decimal Lat(OSWCR):	37.35355
Decimal Latitude:	37.35355	Decim Long(OSWCR):	-121.85134
Decimal Longitude:	-121.85134		
Location:			
City:			
County:	Santa Clara		
Location(OSWCR):			
City(OSWCR):			
County(OSWCR):	Santa Clara		
Original Source:	California Department of Water Resources - OSWCR(Well Numbers); California Department of Water Resources - Well Completion Reports		

Wells and Additional Sources Detail Report

Map Key	Direction	Distance (mi)	Distance (ft)	Elevation (ft)	DB
95	E	0.90	4,748.12	94.26	WATER WELLS

WCR No:	WCR2002-003113	Decimal Lat(OSWCR):	37.35355
Decimal Latitude:	37.35355	Decim Long(OSWCR):	-121.85134
Decimal Longitude:	-121.85134		
Location:			
City:	LOS ALTOS HILLS		
County:	Santa Clara		
Location(OSWCR):			
City(OSWCR):	LOS ALTOS HILLS		
County(OSWCR):	Santa Clara		
Original Source:	California Department of Water Resources - OSWCR(Well Numbers); California Department of Water Resources - Well Completion Reports		

Map Key	Direction	Distance (mi)	Distance (ft)	Elevation (ft)	DB
95	E	0.90	4,748.12	94.26	WATER WELLS

WCR No:	WCR0103352	Decimal Lat(OSWCR):	37.35355
Decimal Latitude:	37.35355	Decim Long(OSWCR):	-121.85134
Decimal Longitude:	-121.85134		
Location:			
City:			
County:	Santa Clara		
Location(OSWCR):			
City(OSWCR):			
County(OSWCR):	Santa Clara		
Original Source:	California Department of Water Resources - OSWCR(Well Numbers); California Department of Water Resources - Well Completion Reports		

Map Key	Direction	Distance (mi)	Distance (ft)	Elevation (ft)	DB
95	E	0.90	4,748.12	94.26	WATER WELLS

WCR No:	WCR2006-005571	Decimal Lat(OSWCR):	37.35355
Decimal Latitude:	37.35355	Decim Long(OSWCR):	-121.85134
Decimal Longitude:	-121.85134		
Location:	1665 ALUM ROCK AVE		
City:	SAN JOSE		
County:	Santa Clara		
Location(OSWCR):	1665 ALUM ROCK AVE		
City(OSWCR):	SAN JOSE		
County(OSWCR):	Santa Clara		
Original Source:	California Department of Water Resources - OSWCR(Well Numbers); California Department of Water Resources - Well Completion Reports		

Map Key	Direction	Distance (mi)	Distance (ft)	Elevation (ft)	DB
----------------	------------------	----------------------	----------------------	-----------------------	-----------

Wells and Additional Sources Detail Report

95 E 0.90 4,748.12 94.26 WATER WELLS

WCR No: WCR1996-004563 Decimal Lat(OSWCR): 37.35355
 Decimal Latitude: 37.35355 Decim Long(OSWCR): -121.85134
 Decimal Longitude: -121.85134
 Location:
 City: SAN JOSE
 County: Santa Clara
 Location(OSWCR):
 City(OSWCR): SAN JOSE
 County(OSWCR): Santa Clara
 Original Source: California Department of Water Resources - OSWCR(Well Numbers); California Department of Water Resources - Well Completion Reports

Map Key Direction Distance (mi) Distance (ft) Elevation (ft) DB

95 E 0.90 4,748.12 94.26 WATER WELLS

WCR No: WCR2009-003183 Decimal Lat(OSWCR): 37.35355
 Decimal Latitude: 37.35355 Decim Long(OSWCR): -121.85134
 Decimal Longitude: -121.85134
 Location: 2230 ALUM ROCK AVE
 City: SAN JOSE
 County: Santa Clara
 Location(OSWCR): 2230 ALUM ROCK AVE
 City(OSWCR): SAN JOSE
 County(OSWCR): Santa Clara
 Original Source: California Department of Water Resources - OSWCR(Well Numbers); California Department of Water Resources - Well Completion Reports

Map Key Direction Distance (mi) Distance (ft) Elevation (ft) DB

95 E 0.90 4,748.12 94.26 WATER WELLS

WCR No: WCR2003-002584 Decimal Lat(OSWCR): 37.35355
 Decimal Latitude: 37.35355 Decim Long(OSWCR): -121.85134
 Decimal Longitude: -121.85134
 Location: 60 JOSE FIGUERES
 City: SAN JOSE
 County: Santa Clara
 Location(OSWCR): 60 JOSE FIGUERES
 City(OSWCR): SAN JOSE
 County(OSWCR): Santa Clara
 Original Source: California Department of Water Resources - OSWCR(Well Numbers); California Department of Water Resources - Well Completion Reports

Map Key Direction Distance (mi) Distance (ft) Elevation (ft) DB

95 E 0.90 4,748.12 94.26 WATER WELLS

Wells and Additional Sources Detail Report

WCR No: WCR0116895 Decimal Lat(OSWCR): 37.35355
 Decimal Latitude: 37.35355 Decim Long(OSWCR): -121.85134
 Decimal Longitude: -121.85134
 Location:
 City:
 County: Santa Clara
 Location(OSWCR):
 City(OSWCR):
 County(OSWCR): Santa Clara
 Original Source: California Department of Water Resources - OSWCR(Well Numbers); California Department of Water Resources - Well Completion Reports

Map Key	Direction	Distance (mi)	Distance (ft)	Elevation (ft)	DB
95	E	0.90	4,748.12	94.26	WATER WELLS

WCR No: WCR1994-006882 Decimal Lat(OSWCR): 37.35355
 Decimal Latitude: 37.35355 Decim Long(OSWCR): -121.85134
 Decimal Longitude: -121.85134
 Location:
 City: SAN JOSE
 County: Santa Clara
 Location(OSWCR):
 City(OSWCR): SAN JOSE
 County(OSWCR): Santa Clara
 Original Source: California Department of Water Resources - OSWCR(Well Numbers); California Department of Water Resources - Well Completion Reports

Map Key	Direction	Distance (mi)	Distance (ft)	Elevation (ft)	DB
95	E	0.90	4,748.12	94.26	WATER WELLS

WCR No: WCR1998-006374 Decimal Lat(OSWCR): 37.35355
 Decimal Latitude: 37.35355 Decim Long(OSWCR): -121.85134
 Decimal Longitude: -121.85134
 Location:
 City: SAN JOSE
 County: Santa Clara
 Location(OSWCR):
 City(OSWCR): SAN JOSE
 County(OSWCR): Santa Clara
 Original Source: California Department of Water Resources - OSWCR(Well Numbers); California Department of Water Resources - Well Completion Reports

Map Key	Direction	Distance (mi)	Distance (ft)	Elevation (ft)	DB
95	E	0.90	4,748.12	94.26	WATER WELLS

Wells and Additional Sources Detail Report

WCR No: WCR1996-004562 Decimal Lat(OSWCR): 37.35355
 Decimal Latitude: 37.35355 Decim Long(OSWCR): -121.85134
 Decimal Longitude: -121.85134
 Location:
 City: SAN JOSE
 County: Santa Clara
 Location(OSWCR):
 City(OSWCR): SAN JOSE
 County(OSWCR): Santa Clara
 Original Source: California Department of Water Resources - OSWCR(Well Numbers); California Department of Water Resources - Well Completion Reports

Map Key	Direction	Distance (mi)	Distance (ft)	Elevation (ft)	DB
95	E	0.90	4,748.12	94.26	WATER WELLS

WCR No: WCR2002-004114 Decimal Lat(OSWCR): 37.35355
 Decimal Latitude: 37.35355 Decim Long(OSWCR): -121.85134
 Decimal Longitude: -121.85134
 Location:
 City: SAN JOSE
 County: Santa Clara
 Location(OSWCR):
 City(OSWCR): SAN JOSE
 County(OSWCR): Santa Clara
 Original Source: California Department of Water Resources - OSWCR(Well Numbers); California Department of Water Resources - Well Completion Reports

Map Key	Direction	Distance (mi)	Distance (ft)	Elevation (ft)	DB
95	E	0.90	4,748.12	94.26	WATER WELLS

WCR No: WCR0230916 Decimal Lat(OSWCR): 37.35355
 Decimal Latitude: 37.35355 Decim Long(OSWCR): -121.85134
 Decimal Longitude: -121.85134
 Location:
 City:
 County: Santa Clara
 Location(OSWCR):
 City(OSWCR):
 County(OSWCR): Santa Clara
 Original Source: California Department of Water Resources - OSWCR(Well Numbers); California Department of Water Resources - Well Completion Reports

Map Key	Direction	Distance (mi)	Distance (ft)	Elevation (ft)	DB
95	E	0.90	4,748.12	94.26	WATER WELLS

WCR No: WCR0224286 Decimal Lat(OSWCR): 37.35355
 Decimal Latitude: 37.35355 Decim Long(OSWCR): -121.85134

Wells and Additional Sources Detail Report

Decimal Longitude: -121.85134
 Location:
 City:
 County: Santa Clara
 Location(OSWCR):
 City(OSWCR):
 County(OSWCR): Santa Clara
 Original Source: California Department of Water Resources - OSWCR(Well Numbers); California Department of Water Resources - Well Completion Reports

Map Key	Direction	Distance (mi)	Distance (ft)	Elevation (ft)	DB
95	E	0.90	4,748.12	94.26	WATER WELLS

WCR No: WCR0229104 Decimal Lat(OSWCR): 37.35355
 Decimal Latitude: 37.35355 Decim Long(OSWCR): -121.85134
 Decimal Longitude: -121.85134
 Location:
 City:
 County: Santa Clara
 Location(OSWCR):
 City(OSWCR):
 County(OSWCR): Santa Clara
 Original Source: California Department of Water Resources - OSWCR(Well Numbers); California Department of Water Resources - Well Completion Reports

Map Key	Direction	Distance (mi)	Distance (ft)	Elevation (ft)	DB
95	E	0.90	4,748.12	94.26	WATER WELLS

WCR No: WCR0283747 Decimal Lat(OSWCR): 37.35355
 Decimal Latitude: 37.35355 Decim Long(OSWCR): -121.85134
 Decimal Longitude: -121.85134
 Location:
 City:
 County: Santa Clara
 Location(OSWCR):
 City(OSWCR):
 County(OSWCR): Santa Clara
 Original Source: California Department of Water Resources - OSWCR(Well Numbers); California Department of Water Resources - Well Completion Reports

Map Key	Direction	Distance (mi)	Distance (ft)	Elevation (ft)	DB
95	E	0.90	4,748.12	94.26	WATER WELLS

WCR No: WCR1998-004073 Decimal Lat(OSWCR): 37.35355
 Decimal Latitude: 37.35355 Decim Long(OSWCR): -121.85134
 Decimal Longitude: -121.85134
 Location:

Wells and Additional Sources Detail Report

City: SAN JOSE
 County: Santa Clara
 Location(OSWCR):
 City(OSWCR): SAN JOSE
 County(OSWCR): Santa Clara
 Original Source: California Department of Water Resources - OSWCR(Well Numbers); California Department of Water Resources - Well Completion Reports

Map Key	Direction	Distance (mi)	Distance (ft)	Elevation (ft)	DB
95	E	0.90	4,748.12	94.26	WATER WELLS

WCR No: WCR1990-011305 Decimal Lat(OSWCR): 37.35355
 Decimal Latitude: 37.35355 Decim Long(OSWCR): -121.85134
 Decimal Longitude: -121.85134
 Location:
 City: SAN JOSE
 County: Santa Clara
 Location(OSWCR):
 City(OSWCR): SAN JOSE
 County(OSWCR): Santa Clara
 Original Source: California Department of Water Resources - OSWCR(Well Numbers); California Department of Water Resources - Well Completion Reports

Map Key	Direction	Distance (mi)	Distance (ft)	Elevation (ft)	DB
95	E	0.90	4,748.12	94.26	WATER WELLS

WCR No: WCR2000-003755 Decimal Lat(OSWCR): 37.35355
 Decimal Latitude: 37.35355 Decim Long(OSWCR): -121.85134
 Decimal Longitude: -121.85134
 Location:
 City: SAN JOSE
 County: Santa Clara
 Location(OSWCR):
 City(OSWCR): SAN JOSE
 County(OSWCR): Santa Clara
 Original Source: California Department of Water Resources - OSWCR(Well Numbers); California Department of Water Resources - Well Completion Reports

Map Key	Direction	Distance (mi)	Distance (ft)	Elevation (ft)	DB
95	E	0.90	4,748.12	94.26	WATER WELLS

WCR No: WCR0045926 Decimal Lat(OSWCR): 37.35355
 Decimal Latitude: 37.35355 Decim Long(OSWCR): -121.85134
 Decimal Longitude: -121.85134
 Location:
 City:
 County: Santa Clara

Wells and Additional Sources Detail Report

Location(OSWCR):
 City(OSWCR):
 County(OSWCR): Santa Clara
 Original Source: California Department of Water Resources - OSWCR(Well Numbers); California Department of Water Resources - Well Completion Reports

Map Key	Direction	Distance (mi)	Distance (ft)	Elevation (ft)	DB
95	E	0.90	4,748.12	94.26	WATER WELLS

WCR No: WCR1996-002435 Decimal Lat(OSWCR): 37.35355
 Decimal Latitude: 37.35355 Decim Long(OSWCR): -121.85134
 Decimal Longitude: -121.85134
 Location:
 City: SAN JOSE
 County: Santa Clara
 Location(OSWCR):
 City(OSWCR): SAN JOSE
 County(OSWCR): Santa Clara
 Original Source: California Department of Water Resources - OSWCR(Well Numbers); California Department of Water Resources - Well Completion Reports

Map Key	Direction	Distance (mi)	Distance (ft)	Elevation (ft)	DB
95	E	0.90	4,748.12	94.26	WATER WELLS

WCR No: WCR2009-003268 Decimal Lat(OSWCR): 37.35355
 Decimal Latitude: 37.35355 Decim Long(OSWCR): -121.85134
 Decimal Longitude: -121.85134
 Location: 2230 ALUM ROCK AVE
 City: SAN JOSE
 County: Santa Clara
 Location(OSWCR): 2230 ALUM ROCK AVE
 City(OSWCR): SAN JOSE
 County(OSWCR): Santa Clara
 Original Source: California Department of Water Resources - OSWCR(Well Numbers); California Department of Water Resources - Well Completion Reports

Map Key	Direction	Distance (mi)	Distance (ft)	Elevation (ft)	DB
95	E	0.90	4,748.12	94.26	WATER WELLS

WCR No: WCR0237230 Decimal Lat(OSWCR): 37.35355
 Decimal Latitude: 37.35355 Decim Long(OSWCR): -121.85134
 Decimal Longitude: -121.85134
 Location:
 City:
 County: Santa Clara
 Location(OSWCR):
 City(OSWCR):

Wells and Additional Sources Detail Report

County(OSWCR): Santa Clara
 Original Source: California Department of Water Resources - OSWCR(Well Numbers); California Department of Water Resources - Well Completion Reports

Map Key	Direction	Distance (mi)	Distance (ft)	Elevation (ft)	DB
95	E	0.90	4,748.12	94.26	WATER WELLS

WCR No: WCR1999-007346 Decimal Lat(OSWCR): 37.35355
 Decimal Latitude: 37.35355 Decim Long(OSWCR): -121.85134
 Decimal Longitude: -121.85134
 Location:
 City: SAN JOSE
 County: Santa Clara
 Location(OSWCR):
 City(OSWCR): SAN JOSE
 County(OSWCR): Santa Clara
 Original Source: California Department of Water Resources - OSWCR(Well Numbers); California Department of Water Resources - Well Completion Reports

Map Key	Direction	Distance (mi)	Distance (ft)	Elevation (ft)	DB
95	E	0.90	4,748.12	94.26	WATER WELLS

WCR No: WCR1996-002027 Decimal Lat(OSWCR): 37.35355
 Decimal Latitude: 37.35355 Decim Long(OSWCR): -121.85134
 Decimal Longitude: -121.85134
 Location:
 City: SAN JOSE
 County: Santa Clara
 Location(OSWCR):
 City(OSWCR): SAN JOSE
 County(OSWCR): Santa Clara
 Original Source: California Department of Water Resources - OSWCR(Well Numbers); California Department of Water Resources - Well Completion Reports

Map Key	Direction	Distance (mi)	Distance (ft)	Elevation (ft)	DB
95	E	0.90	4,748.12	94.26	WATER WELLS

WCR No: WCR1998-004817 Decimal Lat(OSWCR): 37.35355
 Decimal Latitude: 37.35355 Decim Long(OSWCR): -121.85134
 Decimal Longitude: -121.85134
 Location:
 City: SAN JOSE
 County: Santa Clara
 Location(OSWCR):
 City(OSWCR): SAN JOSE
 County(OSWCR): Santa Clara
 Original Source: California Department of Water Resources - OSWCR(Well Numbers); California Department of Water Resources - Well Completion Reports

Wells and Additional Sources Detail Report

Resources - Well Completion Reports

Map Key	Direction	Distance (mi)	Distance (ft)	Elevation (ft)	DB
95	E	0.90	4,748.12	94.26	WATER WELLS

WCR No: WCR1996-004299 Decimal Lat(OSWCR): 37.35355
 Decimal Latitude: 37.35355 Decim Long(OSWCR): -121.85134
 Decimal Longitude: -121.85134
 Location:
 City: SAN JOSE
 County: Santa Clara
 Location(OSWCR):
 City(OSWCR): SAN JOSE
 County(OSWCR): Santa Clara
 Original Source: California Department of Water Resources - OSWCR(Well Numbers); California Department of Water Resources - Well Completion Reports

Map Key	Direction	Distance (mi)	Distance (ft)	Elevation (ft)	DB
95	E	0.90	4,748.12	94.26	WATER WELLS

WCR No: WCR2000-007226 Decimal Lat(OSWCR): 37.35355
 Decimal Latitude: 37.35355 Decim Long(OSWCR): -121.85134
 Decimal Longitude: -121.85134
 Location:
 City: SAN JOSE
 County: Santa Clara
 Location(OSWCR):
 City(OSWCR): SAN JOSE
 County(OSWCR): Santa Clara
 Original Source: California Department of Water Resources - OSWCR(Well Numbers); California Department of Water Resources - Well Completion Reports

Map Key	Direction	Distance (mi)	Distance (ft)	Elevation (ft)	DB
95	E	0.90	4,748.12	94.26	WATER WELLS

WCR No: WCR1995-004307 Decimal Lat(OSWCR): 37.35355
 Decimal Latitude: 37.35355 Decim Long(OSWCR): -121.85134
 Decimal Longitude: -121.85134
 Location:
 City: SAN JOSE
 County: Santa Clara
 Location(OSWCR):
 City(OSWCR): SAN JOSE
 County(OSWCR): Santa Clara
 Original Source: California Department of Water Resources - OSWCR(Well Numbers); California Department of Water Resources - Well Completion Reports

Wells and Additional Sources Detail Report

Map Key	Direction	Distance (mi)	Distance (ft)	Elevation (ft)	DB
95	E	0.90	4,748.12	94.26	WATER WELLS

WCR No: WCR1993-004791 Decimal Lat(OSWCR): 37.35355
 Decimal Latitude: 37.35355 Decim Long(OSWCR): -121.85134
 Decimal Longitude: -121.85134
 Location:
 City: SAN JOSE
 County: Santa Clara
 Location(OSWCR):
 City(OSWCR): SAN JOSE
 County(OSWCR): Santa Clara
 Original Source: California Department of Water Resources - OSWCR(Well Numbers); California Department of Water Resources - Well Completion Reports

Map Key	Direction	Distance (mi)	Distance (ft)	Elevation (ft)	DB
95	E	0.90	4,748.12	94.26	WATER WELLS

WCR No: WCR2009-003189 Decimal Lat(OSWCR): 37.35355
 Decimal Latitude: 37.35355 Decim Long(OSWCR): -121.85134
 Decimal Longitude: -121.85134
 Location: 2230 ALUM ROCK AVE
 City: SAN JOSE
 County: Santa Clara
 Location(OSWCR): 2230 ALUM ROCK AVE
 City(OSWCR): SAN JOSE
 County(OSWCR): Santa Clara
 Original Source: California Department of Water Resources - OSWCR(Well Numbers); California Department of Water Resources - Well Completion Reports

Map Key	Direction	Distance (mi)	Distance (ft)	Elevation (ft)	DB
95	E	0.90	4,748.12	94.26	WATER WELLS

WCR No: WCR2002-006933 Decimal Lat(OSWCR): 37.35355
 Decimal Latitude: 37.35355 Decim Long(OSWCR): -121.85134
 Decimal Longitude: -121.85134
 Location:
 City: SAN JOSE
 County: Santa Clara
 Location(OSWCR):
 City(OSWCR): SAN JOSE
 County(OSWCR): Santa Clara
 Original Source: California Department of Water Resources - OSWCR(Well Numbers); California Department of Water Resources - Well Completion Reports

Map Key	Direction	Distance (mi)	Distance (ft)	Elevation (ft)	DB
---------	-----------	---------------	---------------	----------------	----

Wells and Additional Sources Detail Report

95	E	0.90	4,748.12	94.26	WATER WELLS
----	---	------	----------	-------	-------------

WCR No:	WCR2006-005569	Decimal Lat(OSWCR):	37.35355
Decimal Latitude:	37.35355	Decim Long(OSWCR):	-121.85134
Decimal Longitude:	-121.85134		
Location:	1665 ALUM ROCK AVE		
City:	SAN JOSE		
County:	Santa Clara		
Location(OSWCR):	1665 ALUM ROCK AVE		
City(OSWCR):	SAN JOSE		
County(OSWCR):	Santa Clara		
Original Source:	California Department of Water Resources - OSWCR(Well Numbers); California Department of Water Resources - Well Completion Reports		

Map Key	Direction	Distance (mi)	Distance (ft)	Elevation (ft)	DB
95	E	0.90	4,748.12	94.26	WATER WELLS

WCR No:	WCR2005-006154	Decimal Lat(OSWCR):	37.35355
Decimal Latitude:	37.35355	Decim Long(OSWCR):	-121.85134
Decimal Longitude:	-121.85134		
Location:	1855 ALUM ROCK AVE		
City:	SAN JOSE		
County:	Santa Clara		
Location(OSWCR):	1855 ALUM ROCK AVE		
City(OSWCR):	SAN JOSE		
County(OSWCR):	Santa Clara		
Original Source:	California Department of Water Resources - OSWCR(Well Numbers); California Department of Water Resources - Well Completion Reports		

Map Key	Direction	Distance (mi)	Distance (ft)	Elevation (ft)	DB
95	E	0.90	4,748.12	94.26	WATER WELLS

WCR No:	WCR1992-007388	Decimal Lat(OSWCR):	37.35355
Decimal Latitude:	37.35355	Decim Long(OSWCR):	-121.85134
Decimal Longitude:	-121.85134		
Location:			
City:	SAN JOSE		
County:	Santa Clara		
Location(OSWCR):			
City(OSWCR):	SAN JOSE		
County(OSWCR):	Santa Clara		
Original Source:	California Department of Water Resources - OSWCR(Well Numbers); California Department of Water Resources - Well Completion Reports		

Map Key	Direction	Distance (mi)	Distance (ft)	Elevation (ft)	DB
95	E	0.90	4,748.12	94.26	WATER WELLS

Wells and Additional Sources Detail Report

WCR No: WCR0041767 Decimal Lat(OSWCR): 37.35355
 Decimal Latitude: 37.35355 Decim Long(OSWCR): -121.85134
 Decimal Longitude: -121.85134
 Location:
 City:
 County: Santa Clara
 Location(OSWCR):
 City(OSWCR):
 County(OSWCR): Santa Clara
 Original Source: California Department of Water Resources - OSWCR(Well Numbers); California Department of Water Resources - Well Completion Reports

Map Key	Direction	Distance (mi)	Distance (ft)	Elevation (ft)	DB
95	E	0.90	4,748.12	94.26	WATER WELLS

WCR No: WCR2010-001689 Decimal Lat(OSWCR): 37.35355
 Decimal Latitude: 37.35355 Decim Long(OSWCR): -121.85134
 Decimal Longitude: -121.85134
 Location: 2230 ALUM ROCK AVE
 City: SAN JOSE
 County: Santa Clara
 Location(OSWCR): 2230 ALUM ROCK AVE
 City(OSWCR): SAN JOSE
 County(OSWCR): Santa Clara
 Original Source: California Department of Water Resources - OSWCR(Well Numbers); California Department of Water Resources - Well Completion Reports

Map Key	Direction	Distance (mi)	Distance (ft)	Elevation (ft)	DB
95	E	0.90	4,748.12	94.26	WATER WELLS

WCR No: WCR2007-007375 Decimal Lat(OSWCR): 37.35355
 Decimal Latitude: 37.35355 Decim Long(OSWCR): -121.85134
 Decimal Longitude: -121.85134
 Location: 1963 ALUM ORCK AVE
 City: SAN JOSE
 County: Santa Clara
 Location(OSWCR): 1963 ALUM ORCK AVE
 City(OSWCR): SAN JOSE
 County(OSWCR): Santa Clara
 Original Source: California Department of Water Resources - OSWCR(Well Numbers); California Department of Water Resources - Well Completion Reports

Map Key	Direction	Distance (mi)	Distance (ft)	Elevation (ft)	DB
95	E	0.90	4,748.12	94.26	WATER WELLS

WCR No: WCR1998-004816 Decimal Lat(OSWCR): 37.35355

Wells and Additional Sources Detail Report

Decimal Latitude:	37.35355	Decim Long(OSWCR):	-121.85134
Decimal Longitude:	-121.85134		
Location:			
City:	SAN JOSE		
County:	Santa Clara		
Location(OSWCR):			
City(OSWCR):	SAN JOSE		
County(OSWCR):	Santa Clara		
Original Source:	California Department of Water Resources - OSWCR(Well Numbers); California Department of Water Resources - Well Completion Reports		

Map Key	Direction	Distance (mi)	Distance (ft)	Elevation (ft)	DB
95	E	0.90	4,748.12	94.26	WATER WELLS

WCR No:	WCR2009-005869	Decimal Lat(OSWCR):	37.35355
Decimal Latitude:	37.35355	Decim Long(OSWCR):	-121.85134
Decimal Longitude:	-121.85134		
Location:	2075 ALUM ROCK AVE		
City:	SAN JOSE		
County:	Santa Clara		
Location(OSWCR):	2075 ALUM ROCK AVE		
City(OSWCR):	SAN JOSE		
County(OSWCR):	Santa Clara		
Original Source:	California Department of Water Resources - OSWCR(Well Numbers); California Department of Water Resources - Well Completion Reports		

Map Key	Direction	Distance (mi)	Distance (ft)	Elevation (ft)	DB
95	E	0.90	4,748.12	94.26	WATER WELLS

WCR No:	WCR0237111	Decimal Lat(OSWCR):	37.35355
Decimal Latitude:	37.35355	Decim Long(OSWCR):	-121.85134
Decimal Longitude:	-121.85134		
Location:			
City:			
County:	Santa Clara		
Location(OSWCR):			
City(OSWCR):			
County(OSWCR):	Santa Clara		
Original Source:	California Department of Water Resources - OSWCR(Well Numbers); California Department of Water Resources - Well Completion Reports		

Map Key	Direction	Distance (mi)	Distance (ft)	Elevation (ft)	DB
95	E	0.90	4,748.12	94.26	WATER WELLS

WCR No:	WCR1989-006062	Decimal Lat(OSWCR):	37.35355
Decimal Latitude:	37.35355	Decim Long(OSWCR):	-121.85134
Decimal Longitude:	-121.85134		

Wells and Additional Sources Detail Report

Location:

City: SAN JOSE
 County: Santa Clara

Location(OSWCR):

City(OSWCR): SAN JOSE
 County(OSWCR): Santa Clara

Original Source: California Department of Water Resources - OSWCR(Well Numbers); California Department of Water Resources - Well Completion Reports

Map Key	Direction	Distance (mi)	Distance (ft)	Elevation (ft)	DB
95	E	0.90	4,748.12	94.26	WATER WELLS

WCR No: WCR0103351

Decimal Lat(OSWCR): 37.35355

Decimal Latitude: 37.35355

Decim Long(OSWCR): -121.85134

Decimal Longitude: -121.85134

Location:

City:
 County: Santa Clara

Location(OSWCR):

City(OSWCR):
 County(OSWCR): Santa Clara

Original Source: California Department of Water Resources - OSWCR(Well Numbers); California Department of Water Resources - Well Completion Reports

Map Key	Direction	Distance (mi)	Distance (ft)	Elevation (ft)	DB
95	E	0.90	4,748.12	94.26	WATER WELLS

WCR No: WCR2009-005860

Decimal Lat(OSWCR): 37.35355

Decimal Latitude: 37.35355

Decim Long(OSWCR): -121.85134

Decimal Longitude: -121.85134

Location: 70 N SUNSET AVE

City: SAN JOSE
 County: Santa Clara

Location(OSWCR): 70 N SUNSET AVE

City(OSWCR): SAN JOSE
 County(OSWCR): Santa Clara

Original Source: California Department of Water Resources - OSWCR(Well Numbers); California Department of Water Resources - Well Completion Reports

Map Key	Direction	Distance (mi)	Distance (ft)	Elevation (ft)	DB
95	E	0.90	4,748.12	94.26	WATER WELLS

WCR No: WCR2002-002501

Decimal Lat(OSWCR): 37.35355

Decimal Latitude: 37.35355

Decim Long(OSWCR): -121.85134

Decimal Longitude: -121.85134

Location:

City: SAN JOSE

Wells and Additional Sources Detail Report

County: Santa Clara
 Location(OSWCR):
 City(OSWCR): SAN JOSE
 County(OSWCR): Santa Clara
 Original Source: California Department of Water Resources - OSWCR(Well Numbers); California Department of Water Resources - Well Completion Reports

Map Key	Direction	Distance (mi)	Distance (ft)	Elevation (ft)	DB
95	E	0.90	4,748.12	94.26	WATER WELLS

WCR No: WCR2006-004230 Decimal Lat(OSWCR): 37.35355
 Decimal Latitude: 37.35355 Decim Long(OSWCR): -121.85134
 Decimal Longitude: -121.85134
 Location: 2149 ALUM ROCK AVE
 City: SAN JOSE
 County: Santa Clara
 Location(OSWCR): 2149 ALUM ROCK AVE
 City(OSWCR): SAN JOSE
 County(OSWCR): Santa Clara
 Original Source: California Department of Water Resources - OSWCR(Well Numbers); California Department of Water Resources - Well Completion Reports

Map Key	Direction	Distance (mi)	Distance (ft)	Elevation (ft)	DB
95	E	0.90	4,748.12	94.26	WATER WELLS

WCR No: WCR2004-002740 Decimal Lat(OSWCR): 37.35355
 Decimal Latitude: 37.35355 Decim Long(OSWCR): -121.85134
 Decimal Longitude: -121.85134
 Location: 2230 ALUM ROCK AVE
 City: SAN JOSE
 County: Santa Clara
 Location(OSWCR): 2230 ALUM ROCK AVE
 City(OSWCR): SAN JOSE
 County(OSWCR): Santa Clara
 Original Source: California Department of Water Resources - OSWCR(Well Numbers); California Department of Water Resources - Well Completion Reports

Map Key	Direction	Distance (mi)	Distance (ft)	Elevation (ft)	DB
95	E	0.90	4,748.12	94.26	WATER WELLS

WCR No: WCR0159528 Decimal Lat(OSWCR): 37.35355
 Decimal Latitude: 37.35355 Decim Long(OSWCR): -121.85134
 Decimal Longitude: -121.85134
 Location:
 City:
 County: Santa Clara
 Location(OSWCR):

Wells and Additional Sources Detail Report

City(OSWCR):
 County(OSWCR): Santa Clara
 Original Source: California Department of Water Resources - OSWCR(Well Numbers); California Department of Water Resources - Well Completion Reports

Map Key	Direction	Distance (mi)	Distance (ft)	Elevation (ft)	DB
95	E	0.90	4,748.12	94.26	WATER WELLS

WCR No: WCR1997-003263 Decimal Lat(OSWCR): 37.35355
 Decimal Latitude: 37.35355 Decim Long(OSWCR): -121.85134
 Decimal Longitude: -121.85134
 Location:
 City: SAN JOSE
 County: Santa Clara
 Location(OSWCR):
 City(OSWCR): SAN JOSE
 County(OSWCR): Santa Clara
 Original Source: California Department of Water Resources - OSWCR(Well Numbers); California Department of Water Resources - Well Completion Reports

Map Key	Direction	Distance (mi)	Distance (ft)	Elevation (ft)	DB
95	E	0.90	4,748.12	94.26	WATER WELLS

WCR No: WCR0237112 Decimal Lat(OSWCR): 37.35355
 Decimal Latitude: 37.35355 Decim Long(OSWCR): -121.85134
 Decimal Longitude: -121.85134
 Location:
 City:
 County: Santa Clara
 Location(OSWCR):
 City(OSWCR):
 County(OSWCR): Santa Clara
 Original Source: California Department of Water Resources - OSWCR(Well Numbers); California Department of Water Resources - Well Completion Reports

Map Key	Direction	Distance (mi)	Distance (ft)	Elevation (ft)	DB
95	E	0.90	4,748.12	94.26	WATER WELLS

WCR No: WCR0196364 Decimal Lat(OSWCR): 37.35355
 Decimal Latitude: 37.35355 Decim Long(OSWCR): -121.85134
 Decimal Longitude: -121.85134
 Location:
 City:
 County: Santa Clara
 Location(OSWCR):
 City(OSWCR):
 County(OSWCR): Santa Clara

Wells and Additional Sources Detail Report

Original Source: California Department of Water Resources - OSWCR(Well Numbers); California Department of Water Resources - Well Completion Reports

Map Key	Direction	Distance (mi)	Distance (ft)	Elevation (ft)	DB
95	E	0.90	4,748.12	94.26	WATER WELLS

WCR No:	WCR1997-003262	Decimal Lat(OSWCR):	37.35355
Decimal Latitude:	37.35355	Decim Long(OSWCR):	-121.85134
Decimal Longitude:	-121.85134		
Location:			
City:	SAN JOSE		
County:	Santa Clara		
Location(OSWCR):			
City(OSWCR):	SAN JOSE		
County(OSWCR):	Santa Clara		
Original Source:	California Department of Water Resources - OSWCR(Well Numbers); California Department of Water Resources - Well Completion Reports		

Map Key	Direction	Distance (mi)	Distance (ft)	Elevation (ft)	DB
95	E	0.90	4,748.12	94.26	WATER WELLS

WCR No:	WCR1996-002030	Decimal Lat(OSWCR):	37.35355
Decimal Latitude:	37.35355	Decim Long(OSWCR):	-121.85134
Decimal Longitude:	-121.85134		
Location:			
City:	SAN JOSE		
County:	Santa Clara		
Location(OSWCR):			
City(OSWCR):	SAN JOSE		
County(OSWCR):	Santa Clara		
Original Source:	California Department of Water Resources - OSWCR(Well Numbers); California Department of Water Resources - Well Completion Reports		

Map Key	Direction	Distance (mi)	Distance (ft)	Elevation (ft)	DB
95	E	0.90	4,748.12	94.26	WATER WELLS

WCR No:	WCR2004-002739	Decimal Lat(OSWCR):	37.35355
Decimal Latitude:	37.35355	Decim Long(OSWCR):	-121.85134
Decimal Longitude:	-121.85134		
Location:	2230 ALUM ROCK AVE		
City:	SAN JOSE		
County:	Santa Clara		
Location(OSWCR):	2230 ALUM ROCK AVE		
City(OSWCR):	SAN JOSE		
County(OSWCR):	Santa Clara		
Original Source:	California Department of Water Resources - OSWCR(Well Numbers); California Department of Water Resources - Well Completion Reports		

Wells and Additional Sources Detail Report

Map Key	Direction	Distance (mi)	Distance (ft)	Elevation (ft)	DB
95	E	0.90	4,748.12	94.26	WATER WELLS

WCR No:	WCR2002-004116	Decimal Lat(OSWCR):	37.35355
Decimal Latitude:	37.35355	Decim Long(OSWCR):	-121.85134
Decimal Longitude:	-121.85134		
Location:			
City:	SAN JOSE		
County:	Santa Clara		
Location(OSWCR):			
City(OSWCR):	SAN JOSE		
County(OSWCR):	Santa Clara		
Original Source:	California Department of Water Resources - OSWCR(Well Numbers); California Department of Water Resources - Well Completion Reports		

Map Key	Direction	Distance (mi)	Distance (ft)	Elevation (ft)	DB
95	E	0.90	4,748.12	94.26	WATER WELLS

WCR No:	WCR1991-005910	Decimal Lat(OSWCR):	37.35355
Decimal Latitude:	37.35355	Decim Long(OSWCR):	-121.85134
Decimal Longitude:	-121.85134		
Location:			
City:	SAN JOSE		
County:	Santa Clara		
Location(OSWCR):			
City(OSWCR):	SAN JOSE		
County(OSWCR):	Santa Clara		
Original Source:	California Department of Water Resources - OSWCR(Well Numbers); California Department of Water Resources - Well Completion Reports		

Map Key	Direction	Distance (mi)	Distance (ft)	Elevation (ft)	DB
95	E	0.90	4,748.12	94.26	WATER WELLS

WCR No:	WCR2009-003185	Decimal Lat(OSWCR):	37.35355
Decimal Latitude:	37.35355	Decim Long(OSWCR):	-121.85134
Decimal Longitude:	-121.85134		
Location:	2230 ALUM ROCK AVE		
City:	SAN JOSE		
County:	Santa Clara		
Location(OSWCR):	2230 ALUM ROCK AVE		
City(OSWCR):	SAN JOSE		
County(OSWCR):	Santa Clara		
Original Source:	California Department of Water Resources - OSWCR(Well Numbers); California Department of Water Resources - Well Completion Reports		

Map Key	Direction	Distance (mi)	Distance (ft)	Elevation (ft)	DB
----------------	------------------	----------------------	----------------------	-----------------------	-----------

Wells and Additional Sources Detail Report

95 E 0.90 4,748.12 94.26 WATER WELLS

WCR No: WCR1990-011108 Decimal Lat(OSWCR): 37.35355
 Decimal Latitude: 37.35355 Decim Long(OSWCR): -121.85134
 Decimal Longitude: -121.85134
 Location:
 City: SAN JOSE
 County: Santa Clara
 Location(OSWCR):
 City(OSWCR): SAN JOSE
 County(OSWCR): Santa Clara
 Original Source: California Department of Water Resources - OSWCR(Well Numbers); California Department of Water Resources - Well Completion Reports

Map Key Direction Distance (mi) Distance (ft) Elevation (ft) DB

95 E 0.90 4,748.12 94.26 WATER WELLS

WCR No: WCR1996-002026 Decimal Lat(OSWCR): 37.35355
 Decimal Latitude: 37.35355 Decim Long(OSWCR): -121.85134
 Decimal Longitude: -121.85134
 Location:
 City: SAN JOSE
 County: Santa Clara
 Location(OSWCR):
 City(OSWCR): SAN JOSE
 County(OSWCR): Santa Clara
 Original Source: California Department of Water Resources - OSWCR(Well Numbers); California Department of Water Resources - Well Completion Reports

Map Key Direction Distance (mi) Distance (ft) Elevation (ft) DB

95 E 0.90 4,748.12 94.26 WATER WELLS

WCR No: WCR2010-001336 Decimal Lat(OSWCR): 37.35355
 Decimal Latitude: 37.35355 Decim Long(OSWCR): -121.85134
 Decimal Longitude: -121.85134
 Location: 2230 ALUM ROCK AVE
 City: SAN JOSE
 County: Santa Clara
 Location(OSWCR): 2230 ALUM ROCK AVE
 City(OSWCR): SAN JOSE
 County(OSWCR): Santa Clara
 Original Source: California Department of Water Resources - OSWCR(Well Numbers); California Department of Water Resources - Well Completion Reports

Map Key Direction Distance (mi) Distance (ft) Elevation (ft) DB

95 E 0.90 4,748.12 94.26 WATER WELLS

Wells and Additional Sources Detail Report

WCR No: WCR0159529 Decimal Lat(OSWCR): 37.35355
 Decimal Latitude: 37.35355 Decim Long(OSWCR): -121.85134
 Decimal Longitude: -121.85134
 Location:
 City:
 County: Santa Clara
 Location(OSWCR):
 City(OSWCR):
 County(OSWCR): Santa Clara
 Original Source: California Department of Water Resources - OSWCR(Well Numbers); California Department of Water Resources - Well Completion Reports

Map Key	Direction	Distance (mi)	Distance (ft)	Elevation (ft)	DB
95	E	0.90	4,748.12	94.26	WATER WELLS

WCR No: WCR2010-001688 Decimal Lat(OSWCR): 37.35355
 Decimal Latitude: 37.35355 Decim Long(OSWCR): -121.85134
 Decimal Longitude: -121.85134
 Location: 2230 ALUM ROCK AVE
 City: SAN JOSE
 County: Santa Clara
 Location(OSWCR): 2230 ALUM ROCK AVE
 City(OSWCR): SAN JOSE
 County(OSWCR): Santa Clara
 Original Source: California Department of Water Resources - OSWCR(Well Numbers); California Department of Water Resources - Well Completion Reports

Map Key	Direction	Distance (mi)	Distance (ft)	Elevation (ft)	DB
95	E	0.90	4,748.12	94.26	WATER WELLS

WCR No: WCR1990-011109 Decimal Lat(OSWCR): 37.35355
 Decimal Latitude: 37.35355 Decim Long(OSWCR): -121.85134
 Decimal Longitude: -121.85134
 Location:
 City: SAN JOSE
 County: Santa Clara
 Location(OSWCR):
 City(OSWCR): SAN JOSE
 County(OSWCR): Santa Clara
 Original Source: California Department of Water Resources - OSWCR(Well Numbers); California Department of Water Resources - Well Completion Reports

Map Key	Direction	Distance (mi)	Distance (ft)	Elevation (ft)	DB
95	E	0.90	4,748.12	94.26	WATER WELLS

Wells and Additional Sources Detail Report

WCR No: WCR0074064 Decimal Lat(OSWCR): 37.35355
 Decimal Latitude: 37.35355 Decim Long(OSWCR): -121.85134
 Decimal Longitude: -121.85134
 Location:
 City:
 County: Santa Clara
 Location(OSWCR):
 City(OSWCR):
 County(OSWCR): Santa Clara
 Original Source: California Department of Water Resources - OSWCR(Well Numbers); California Department of Water Resources - Well Completion Reports

Map Key	Direction	Distance (mi)	Distance (ft)	Elevation (ft)	DB
95	E	0.90	4,748.12	94.26	WATER WELLS

WCR No: WCR1992-009980 Decimal Lat(OSWCR): 37.35355
 Decimal Latitude: 37.35355 Decim Long(OSWCR): -121.85134
 Decimal Longitude: -121.85134
 Location:
 City: SAN JOSE
 County: Santa Clara
 Location(OSWCR):
 City(OSWCR): SAN JOSE
 County(OSWCR): Santa Clara
 Original Source: California Department of Water Resources - OSWCR(Well Numbers); California Department of Water Resources - Well Completion Reports

Map Key	Direction	Distance (mi)	Distance (ft)	Elevation (ft)	DB
95	E	0.90	4,748.12	94.26	WATER WELLS

WCR No: WCR2002-002491 Decimal Lat(OSWCR): 37.35355
 Decimal Latitude: 37.35355 Decim Long(OSWCR): -121.85134
 Decimal Longitude: -121.85134
 Location:
 City: SAN JOSE
 County: Santa Clara
 Location(OSWCR):
 City(OSWCR): SAN JOSE
 County(OSWCR): Santa Clara
 Original Source: California Department of Water Resources - OSWCR(Well Numbers); California Department of Water Resources - Well Completion Reports

Map Key	Direction	Distance (mi)	Distance (ft)	Elevation (ft)	DB
95	E	0.90	4,748.12	94.26	WATER WELLS

WCR No: WCR2010-001690 Decimal Lat(OSWCR): 37.35355
 Decimal Latitude: 37.35355 Decim Long(OSWCR): -121.85134

Wells and Additional Sources Detail Report

Decimal Longitude: -121.85134
 Location: 2230 ALUM ROCK AVE
 City: SAN JOSE
 County: Santa Clara
 Location(OSWCR): 2230 ALUM ROCK AVE
 City(OSWCR): SAN JOSE
 County(OSWCR): Santa Clara
 Original Source: California Department of Water Resources - OSWCR(Well Numbers); California Department of Water Resources - Well Completion Reports

Map Key	Direction	Distance (mi)	Distance (ft)	Elevation (ft)	DB
95	E	0.90	4,748.12	94.26	WATER WELLS

WCR No: WCR0184846 Decimal Lat(OSWCR): 37.35355
 Decimal Latitude: 37.35355 Decim Long(OSWCR): -121.85134
 Decimal Longitude: -121.85134
 Location:
 City:
 County: Santa Clara
 Location(OSWCR):
 City(OSWCR):
 County(OSWCR): Santa Clara
 Original Source: California Department of Water Resources - OSWCR(Well Numbers); California Department of Water Resources - Well Completion Reports

Map Key	Direction	Distance (mi)	Distance (ft)	Elevation (ft)	DB
95	E	0.90	4,748.12	94.26	WATER WELLS

WCR No: WCR0268618 Decimal Lat(OSWCR): 37.35355
 Decimal Latitude: 37.35355 Decim Long(OSWCR): -121.85134
 Decimal Longitude: -121.85134
 Location:
 City:
 County: Santa Clara
 Location(OSWCR):
 City(OSWCR):
 County(OSWCR): Santa Clara
 Original Source: California Department of Water Resources - OSWCR(Well Numbers); California Department of Water Resources - Well Completion Reports

Map Key	Direction	Distance (mi)	Distance (ft)	Elevation (ft)	DB
95	E	0.90	4,748.12	94.26	WATER WELLS

WCR No: WCR1991-008455 Decimal Lat(OSWCR): 37.35355
 Decimal Latitude: 37.35355 Decim Long(OSWCR): -121.85134
 Decimal Longitude: -121.85134
 Location:

Wells and Additional Sources Detail Report

City: SAN JOSE
 County: Santa Clara
 Location(OSWCR):
 City(OSWCR): SAN JOSE
 County(OSWCR): Santa Clara
 Original Source: California Department of Water Resources - OSWCR(Well Numbers); California Department of Water Resources - Well Completion Reports

Map Key	Direction	Distance (mi)	Distance (ft)	Elevation (ft)	DB
95	E	0.90	4,748.12	94.26	WATER WELLS

WCR No: WCR0281496
 Decimal Latitude: 37.35355
 Decimal Longitude: -121.85134
 Location:
 City:
 County: Santa Clara
 Location(OSWCR):
 City(OSWCR):
 County(OSWCR): Santa Clara
 Original Source: California Department of Water Resources - OSWCR(Well Numbers); California Department of Water Resources - Well Completion Reports

Map Key	Direction	Distance (mi)	Distance (ft)	Elevation (ft)	DB
95	E	0.90	4,748.12	94.26	WATER WELLS

WCR No: WCR1992-009985
 Decimal Latitude: 37.35355
 Decimal Longitude: -121.85134
 Location:
 City: SAN JOSE
 County: Santa Clara
 Location(OSWCR):
 City(OSWCR): SAN JOSE
 County(OSWCR): Santa Clara
 Original Source: California Department of Water Resources - OSWCR(Well Numbers); California Department of Water Resources - Well Completion Reports

Map Key	Direction	Distance (mi)	Distance (ft)	Elevation (ft)	DB
95	E	0.90	4,748.12	94.26	WATER WELLS

WCR No: WCR0314227
 Decimal Latitude: 37.35355
 Decimal Longitude: -121.85134
 Location:
 City:
 County: Santa Clara

Wells and Additional Sources Detail Report

Location(OSWCR):
 City(OSWCR):
 County(OSWCR): Santa Clara
 Original Source: California Department of Water Resources - OSWCR(Well Numbers); California Department of Water Resources - Well Completion Reports

Map Key	Direction	Distance (mi)	Distance (ft)	Elevation (ft)	DB
95	E	0.90	4,748.12	94.26	WATER WELLS

WCR No: WCR2004-003556 Decimal Lat(OSWCR): 37.35355
 Decimal Latitude: 37.35355 Decim Long(OSWCR): -121.85134
 Decimal Longitude: -121.85134
 Location: 2230 ALUM ROCK AVENUE
 City: SAN JOSE
 County: Santa Clara
 Location(OSWCR): 2230 ALUM ROCK AVENUE
 City(OSWCR): SAN JOSE
 County(OSWCR): Santa Clara
 Original Source: California Department of Water Resources - OSWCR(Well Numbers); California Department of Water Resources - Well Completion Reports

Map Key	Direction	Distance (mi)	Distance (ft)	Elevation (ft)	DB
95	E	0.90	4,748.12	94.26	WATER WELLS

WCR No: WCR1996-002028 Decimal Lat(OSWCR): 37.35355
 Decimal Latitude: 37.35355 Decim Long(OSWCR): -121.85134
 Decimal Longitude: -121.85134
 Location:
 City: SAN JOSE
 County: Santa Clara
 Location(OSWCR):
 City(OSWCR): SAN JOSE
 County(OSWCR): Santa Clara
 Original Source: California Department of Water Resources - OSWCR(Well Numbers); California Department of Water Resources - Well Completion Reports

Map Key	Direction	Distance (mi)	Distance (ft)	Elevation (ft)	DB
95	E	0.90	4,748.12	94.26	WATER WELLS

WCR No: WCR1992-010087 Decimal Lat(OSWCR): 37.35355
 Decimal Latitude: 37.35355 Decim Long(OSWCR): -121.85134
 Decimal Longitude: -121.85134
 Location:
 City: SAN JOSE
 County: Santa Clara
 Location(OSWCR):
 City(OSWCR): SAN JOSE

Wells and Additional Sources Detail Report

County(OSWCR): Santa Clara
 Original Source: California Department of Water Resources - OSWCR(Well Numbers); California Department of Water Resources - Well Completion Reports

Map Key	Direction	Distance (mi)	Distance (ft)	Elevation (ft)	DB
95	E	0.90	4,748.12	94.26	WATER WELLS

WCR No: WCR2012-005154 Decimal Lat(OSWCR): 37.35355
 Decimal Latitude: 37.35355 Decim Long(OSWCR): -121.85134
 Decimal Longitude: -121.85134
 Location: 2177 ALUM ROCK AVE
 City: SAN JOSE
 County: Santa Clara
 Location(OSWCR): 2177 ALUM ROCK AVE
 City(OSWCR): SAN JOSE
 County(OSWCR): Santa Clara
 Original Source: California Department of Water Resources - OSWCR(Well Numbers); California Department of Water Resources - Well Completion Reports

Map Key	Direction	Distance (mi)	Distance (ft)	Elevation (ft)	DB
95	E	0.90	4,748.12	94.26	WATER WELLS

WCR No: WCR0171230 Decimal Lat(OSWCR): 37.35355
 Decimal Latitude: 37.35355 Decim Long(OSWCR): -121.85134
 Decimal Longitude: -121.85134
 Location:
 City:
 County: Santa Clara
 Location(OSWCR):
 City(OSWCR):
 County(OSWCR): Santa Clara
 Original Source: California Department of Water Resources - OSWCR(Well Numbers); California Department of Water Resources - Well Completion Reports

Map Key	Direction	Distance (mi)	Distance (ft)	Elevation (ft)	DB
95	E	0.90	4,748.12	94.26	WATER WELLS

WCR No: WCR2001-004536 Decimal Lat(OSWCR): 37.35355
 Decimal Latitude: 37.35355 Decim Long(OSWCR): -121.85134
 Decimal Longitude: -121.85134
 Location:
 City: SAN JOSE
 County: Santa Clara
 Location(OSWCR):
 City(OSWCR): SAN JOSE
 County(OSWCR): Santa Clara
 Original Source: California Department of Water Resources - OSWCR(Well Numbers); California Department of Water Resources - Well Completion Reports

Wells and Additional Sources Detail Report

Resources - Well Completion Reports

Map Key	Direction	Distance (mi)	Distance (ft)	Elevation (ft)	DB
95	E	0.90	4,748.12	94.26	WATER WELLS

WCR No: WCR0228321 Decimal Lat(OSWCR): 37.35355
 Decimal Latitude: 37.35355 Decim Long(OSWCR): -121.85134
 Decimal Longitude: -121.85134
 Location:
 City:
 County: Santa Clara
 Location(OSWCR):
 City(OSWCR):
 County(OSWCR): Santa Clara
 Original Source: California Department of Water Resources - OSWCR(Well Numbers); California Department of Water Resources - Well Completion Reports

Map Key	Direction	Distance (mi)	Distance (ft)	Elevation (ft)	DB
95	E	0.90	4,748.12	94.26	WATER WELLS

WCR No: WCR0281493 Decimal Lat(OSWCR): 37.35355
 Decimal Latitude: 37.35355 Decim Long(OSWCR): -121.85134
 Decimal Longitude: -121.85134
 Location:
 City:
 County: Santa Clara
 Location(OSWCR):
 City(OSWCR):
 County(OSWCR): Santa Clara
 Original Source: California Department of Water Resources - OSWCR(Well Numbers); California Department of Water Resources - Well Completion Reports

Map Key	Direction	Distance (mi)	Distance (ft)	Elevation (ft)	DB
95	E	0.90	4,748.12	94.26	WATER WELLS

WCR No: WCR0285958 Decimal Lat(OSWCR): 37.35355
 Decimal Latitude: 37.35355 Decim Long(OSWCR): -121.85134
 Decimal Longitude: -121.85134
 Location:
 City:
 County: Santa Clara
 Location(OSWCR):
 City(OSWCR):
 County(OSWCR): Santa Clara
 Original Source: California Department of Water Resources - OSWCR(Well Numbers); California Department of Water Resources - Well Completion Reports

Wells and Additional Sources Detail Report

Map Key	Direction	Distance (mi)	Distance (ft)	Elevation (ft)	DB
95	E	0.90	4,748.12	94.26	WATER WELLS

WCR No: WCR0294630 Decimal Lat(OSWCR): 37.35355
 Decimal Latitude: 37.35355 Decim Long(OSWCR): -121.85134
 Decimal Longitude: -121.85134
 Location:
 City:
 County: Santa Clara
 Location(OSWCR):
 City(OSWCR):
 County(OSWCR): Santa Clara
 Original Source: California Department of Water Resources - OSWCR(Well Numbers); California Department of Water Resources - Well Completion Reports

Map Key	Direction	Distance (mi)	Distance (ft)	Elevation (ft)	DB
95	E	0.90	4,748.12	94.26	WATER WELLS

WCR No: WCR2002-003856 Decimal Lat(OSWCR): 37.35355
 Decimal Latitude: 37.35355 Decim Long(OSWCR): -121.85134
 Decimal Longitude: -121.85134
 Location:
 City: SAN JOSE
 County: Santa Clara
 Location(OSWCR):
 City(OSWCR): SAN JOSE
 County(OSWCR): Santa Clara
 Original Source: California Department of Water Resources - OSWCR(Well Numbers); California Department of Water Resources - Well Completion Reports

Map Key	Direction	Distance (mi)	Distance (ft)	Elevation (ft)	DB
95	E	0.90	4,748.12	94.26	WATER WELLS

WCR No: WCR2000-004386 Decimal Lat(OSWCR): 37.35355
 Decimal Latitude: 37.35355 Decim Long(OSWCR): -121.85134
 Decimal Longitude: -121.85134
 Location:
 City: SAN JOSE
 County: Santa Clara
 Location(OSWCR):
 City(OSWCR): SAN JOSE
 County(OSWCR): Santa Clara
 Original Source: California Department of Water Resources - OSWCR(Well Numbers); California Department of Water Resources - Well Completion Reports

Map Key	Direction	Distance (mi)	Distance (ft)	Elevation (ft)	DB
---------	-----------	---------------	---------------	----------------	----

Wells and Additional Sources Detail Report

95	E	0.90	4,748.12	94.26	WATER WELLS
----	---	------	----------	-------	-------------

WCR No:	WCR1990-011304	Decimal Lat(OSWCR):	37.35355
Decimal Latitude:	37.35355	Decim Long(OSWCR):	-121.85134
Decimal Longitude:	-121.85134		
Location:			
City:	SAN JOSE		
County:	Santa Clara		
Location(OSWCR):			
City(OSWCR):	SAN JOSE		
County(OSWCR):	Santa Clara		
Original Source:	California Department of Water Resources - OSWCR(Well Numbers); California Department of Water Resources - Well Completion Reports		

Map Key	Direction	Distance (mi)	Distance (ft)	Elevation (ft)	DB
95	E	0.90	4,748.12	94.26	WATER WELLS

WCR No:	WCR1994-006881	Decimal Lat(OSWCR):	37.35355
Decimal Latitude:	37.35355	Decim Long(OSWCR):	-121.85134
Decimal Longitude:	-121.85134		
Location:			
City:	SAN JOSE		
County:	Santa Clara		
Location(OSWCR):			
City(OSWCR):	SAN JOSE		
County(OSWCR):	Santa Clara		
Original Source:	California Department of Water Resources - OSWCR(Well Numbers); California Department of Water Resources - Well Completion Reports		

Map Key	Direction	Distance (mi)	Distance (ft)	Elevation (ft)	DB
95	E	0.90	4,748.12	94.26	WATER WELLS

WCR No:	WCR2009-006422	Decimal Lat(OSWCR):	37.35355
Decimal Latitude:	37.35355	Decim Long(OSWCR):	-121.85134
Decimal Longitude:	-121.85134		
Location:	2075 ALUM ROCK AVE		
City:	SAN JOSE		
County:	Santa Clara		
Location(OSWCR):	2075 ALUM ROCK AVE		
City(OSWCR):	SAN JOSE		
County(OSWCR):	Santa Clara		
Original Source:	California Department of Water Resources - OSWCR(Well Numbers); California Department of Water Resources - Well Completion Reports		

Map Key	Direction	Distance (mi)	Distance (ft)	Elevation (ft)	DB
95	E	0.90	4,748.12	94.26	WATER WELLS

Wells and Additional Sources Detail Report

WCR No: WCR2011-004357 Decimal Lat(OSWCR): 37.35355
 Decimal Latitude: 37.35355 Decim Long(OSWCR): -121.85134
 Decimal Longitude: -121.85134
 Location: 2341 RIBBS LANE
 City: SAN JOSE
 County: Santa Clara
 Location(OSWCR): 2341 RIBBS LANE
 City(OSWCR): SAN JOSE
 County(OSWCR): Santa Clara
 Original Source: California Department of Water Resources - OSWCR(Well Numbers); California Department of Water Resources - Well Completion Reports

Map Key	Direction	Distance (mi)	Distance (ft)	Elevation (ft)	DB
95	E	0.90	4,748.12	94.26	WATER WELLS

WCR No: WCR2007-007004 Decimal Lat(OSWCR): 37.35355
 Decimal Latitude: 37.35355 Decim Long(OSWCR): -121.85134
 Decimal Longitude: -121.85134
 Location: 2230 ALUM ROCK AVE
 City: SAN JOSE
 County: Santa Clara
 Location(OSWCR): 2230 ALUM ROCK AVE
 City(OSWCR): SAN JOSE
 County(OSWCR): Santa Clara
 Original Source: California Department of Water Resources - OSWCR(Well Numbers); California Department of Water Resources - Well Completion Reports

Map Key	Direction	Distance (mi)	Distance (ft)	Elevation (ft)	DB
95	E	0.90	4,748.12	94.26	WATER WELLS

WCR No: WCR2005-006158 Decimal Lat(OSWCR): 37.35355
 Decimal Latitude: 37.35355 Decim Long(OSWCR): -121.85134
 Decimal Longitude: -121.85134
 Location: 1855 ALUM ROCK AVE
 City: SAN JOSE
 County: Santa Clara
 Location(OSWCR): 1855 ALUM ROCK AVE
 City(OSWCR): SAN JOSE
 County(OSWCR): Santa Clara
 Original Source: California Department of Water Resources - OSWCR(Well Numbers); California Department of Water Resources - Well Completion Reports

Map Key	Direction	Distance (mi)	Distance (ft)	Elevation (ft)	DB
95	E	0.90	4,748.12	94.26	WATER WELLS

WCR No: WCR2005-007646 Decimal Lat(OSWCR): 37.35355

Wells and Additional Sources Detail Report

Decimal Latitude:	37.35355	Decim Long(OSWCR):	-121.85134
Decimal Longitude:	-121.85134		
Location:	2101 ALUM ROCK AVE		
City:	SAN JOSE		
County:	Santa Clara		
Location(OSWCR):	2101 ALUM ROCK AVE		
City(OSWCR):	SAN JOSE		
County(OSWCR):	Santa Clara		
Original Source:	California Department of Water Resources - OSWCR(Well Numbers); California Department of Water Resources - Well Completion Reports		

Map Key	Direction	Distance (mi)	Distance (ft)	Elevation (ft)	DB
95	E	0.90	4,748.12	94.26	WATER WELLS

WCR No:	WCR0166224	Decimal Lat(OSWCR):	37.35355
Decimal Latitude:	37.35355	Decim Long(OSWCR):	-121.85134
Decimal Longitude:	-121.85134		
Location:			
City:			
County:	Santa Clara		
Location(OSWCR):			
City(OSWCR):			
County(OSWCR):	Santa Clara		
Original Source:	California Department of Water Resources - OSWCR(Well Numbers); California Department of Water Resources - Well Completion Reports		

Map Key	Direction	Distance (mi)	Distance (ft)	Elevation (ft)	DB
95	E	0.90	4,748.12	94.26	WATER WELLS

WCR No:	WCR0182433	Decimal Lat(OSWCR):	37.35355
Decimal Latitude:	37.35355	Decim Long(OSWCR):	-121.85134
Decimal Longitude:	-121.85134		
Location:			
City:			
County:	Santa Clara		
Location(OSWCR):			
City(OSWCR):			
County(OSWCR):	Santa Clara		
Original Source:	California Department of Water Resources - OSWCR(Well Numbers); California Department of Water Resources - Well Completion Reports		

Map Key	Direction	Distance (mi)	Distance (ft)	Elevation (ft)	DB
95	E	0.90	4,748.12	94.26	WATER WELLS

WCR No:	WCR0159458	Decimal Lat(OSWCR):	37.35355
Decimal Latitude:	37.35355	Decim Long(OSWCR):	-121.85134
Decimal Longitude:	-121.85134		

Wells and Additional Sources Detail Report

Location:

City:

County: Santa Clara

Location(OSWCR):

City(OSWCR):

County(OSWCR): Santa Clara

Original Source: California Department of Water Resources - OSWCR(Well Numbers); California Department of Water Resources - Well Completion Reports

Map Key	Direction	Distance (mi)	Distance (ft)	Elevation (ft)	DB
95	E	0.90	4,748.12	94.26	WATER WELLS

WCR No: WCR2006-005568

Decimal Lat(OSWCR): 37.35355

Decimal Latitude: 37.35355

Decim Long(OSWCR): -121.85134

Decimal Longitude: -121.85134

Location: 1665 ALUM ROCK AVE

City: SAN JOSE

County: Santa Clara

Location(OSWCR): 1665 ALUM ROCK AVE

City(OSWCR): SAN JOSE

County(OSWCR): Santa Clara

Original Source: California Department of Water Resources - OSWCR(Well Numbers); California Department of Water Resources - Well Completion Reports

Map Key	Direction	Distance (mi)	Distance (ft)	Elevation (ft)	DB
95	E	0.90	4,748.12	94.26	WATER WELLS

WCR No: WCR1999-007343

Decimal Lat(OSWCR): 37.35355

Decimal Latitude: 37.35355

Decim Long(OSWCR): -121.85134

Decimal Longitude: -121.85134

Location:

City: SAN JOSE

County: Santa Clara

Location(OSWCR):

City(OSWCR): SAN JOSE

County(OSWCR): Santa Clara

Original Source: California Department of Water Resources - OSWCR(Well Numbers); California Department of Water Resources - Well Completion Reports

Map Key	Direction	Distance (mi)	Distance (ft)	Elevation (ft)	DB
95	E	0.90	4,748.12	94.26	WATER WELLS

WCR No: WCR0186998

Decimal Lat(OSWCR): 37.35355

Decimal Latitude: 37.35355

Decim Long(OSWCR): -121.85134

Decimal Longitude: -121.85134

Location:

City:

Wells and Additional Sources Detail Report

County: Santa Clara
 Location(OSWCR):
 City(OSWCR):
 County(OSWCR): Santa Clara
 Original Source: California Department of Water Resources - OSWCR(Well Numbers); California Department of Water Resources - Well Completion Reports

Map Key	Direction	Distance (mi)	Distance (ft)	Elevation (ft)	DB
95	E	0.90	4,748.12	94.26	WATER WELLS

WCR No: WCR0100084 Decimal Lat(OSWCR): 37.35355
 Decimal Latitude: 37.35355 Decim Long(OSWCR): -121.85134
 Decimal Longitude: -121.85134
 Location:
 City:
 County: Santa Clara
 Location(OSWCR):
 City(OSWCR):
 County(OSWCR): Santa Clara
 Original Source: California Department of Water Resources - OSWCR(Well Numbers); California Department of Water Resources - Well Completion Reports

Map Key	Direction	Distance (mi)	Distance (ft)	Elevation (ft)	DB
95	E	0.90	4,748.12	94.26	WATER WELLS

WCR No: WCR2009-005862 Decimal Lat(OSWCR): 37.35355
 Decimal Latitude: 37.35355 Decim Long(OSWCR): -121.85134
 Decimal Longitude: -121.85134
 Location: 2075 ALUM ROCK AVE
 City: SAN JOSE
 County: Santa Clara
 Location(OSWCR): 2075 ALUM ROCK AVE
 City(OSWCR): SAN JOSE
 County(OSWCR): Santa Clara
 Original Source: California Department of Water Resources - OSWCR(Well Numbers); California Department of Water Resources - Well Completion Reports

Map Key	Direction	Distance (mi)	Distance (ft)	Elevation (ft)	DB
95	E	0.90	4,748.12	94.26	WATER WELLS

WCR No: WCR0136857 Decimal Lat(OSWCR): 37.35355
 Decimal Latitude: 37.35355 Decim Long(OSWCR): -121.85134
 Decimal Longitude: -121.85134
 Location: SOUTH 31ST ST & WHITTON AVE
 City:
 County: Santa Clara
 Location(OSWCR): SOUTH 31ST ST & WHITTON AVE

Wells and Additional Sources Detail Report

City(OSWCR):
 County(OSWCR): Santa Clara
 Original Source: California Department of Water Resources - OSWCR(Well Numbers); California Department of Water Resources - Well Completion Reports

Map Key	Direction	Distance (mi)	Distance (ft)	Elevation (ft)	DB
95	E	0.90	4,748.12	94.26	WATER WELLS

WCR No: WCR0113512 Decimal Lat(OSWCR): 37.35355
 Decimal Latitude: 37.35355 Decim Long(OSWCR): -121.85134
 Decimal Longitude: -121.85134
 Location:
 City:
 County: Santa Clara
 Location(OSWCR):
 City(OSWCR):
 County(OSWCR): Santa Clara
 Original Source: California Department of Water Resources - OSWCR(Well Numbers); California Department of Water Resources - Well Completion Reports

Map Key	Direction	Distance (mi)	Distance (ft)	Elevation (ft)	DB
95	E	0.90	4,748.12	94.26	WATER WELLS

WCR No: WCR0128311 Decimal Lat(OSWCR): 37.35355
 Decimal Latitude: 37.35355 Decim Long(OSWCR): -121.85134
 Decimal Longitude: -121.85134
 Location:
 City:
 County: Santa Clara
 Location(OSWCR):
 City(OSWCR):
 County(OSWCR): Santa Clara
 Original Source: California Department of Water Resources - OSWCR(Well Numbers); California Department of Water Resources - Well Completion Reports

Map Key	Direction	Distance (mi)	Distance (ft)	Elevation (ft)	DB
95	E	0.90	4,748.12	94.26	WATER WELLS

WCR No: WCR0213989 Decimal Lat(OSWCR): 37.35355
 Decimal Latitude: 37.35355 Decim Long(OSWCR): -121.85134
 Decimal Longitude: -121.85134
 Location:
 City:
 County: Santa Clara
 Location(OSWCR):
 City(OSWCR):
 County(OSWCR): Santa Clara

Wells and Additional Sources Detail Report

Original Source: California Department of Water Resources - OSWCR(Well Numbers); California Department of Water Resources - Well Completion Reports

Map Key	Direction	Distance (mi)	Distance (ft)	Elevation (ft)	DB
95	E	0.90	4,748.12	94.26	WATER WELLS

WCR No: WCR0057365 Decimal Lat(OSWCR): 37.35355
 Decimal Latitude: 37.35355 Decim Long(OSWCR): -121.85134
 Decimal Longitude: -121.85134
 Location:
 City:
 County: Santa Clara
 Location(OSWCR):
 City(OSWCR):
 County(OSWCR): Santa Clara
 Original Source: California Department of Water Resources - OSWCR(Well Numbers); California Department of Water Resources - Well Completion Reports

Map Key	Direction	Distance (mi)	Distance (ft)	Elevation (ft)	DB
95	E	0.90	4,748.12	94.26	WATER WELLS

WCR No: WCR2007-004134 Decimal Lat(OSWCR): 37.35355
 Decimal Latitude: 37.35355 Decim Long(OSWCR): -121.85134
 Decimal Longitude: -121.85134
 Location: 1936 ALUM ROCK AVE
 City: SAN JOSE
 County: Santa Clara
 Location(OSWCR): 1936 ALUM ROCK AVE
 City(OSWCR): SAN JOSE
 County(OSWCR): Santa Clara
 Original Source: California Department of Water Resources - OSWCR(Well Numbers); California Department of Water Resources - Well Completion Reports

Map Key	Direction	Distance (mi)	Distance (ft)	Elevation (ft)	DB
95	E	0.90	4,748.12	94.26	WATER WELLS

WCR No: WCR0288660 Decimal Lat(OSWCR): 37.35355
 Decimal Latitude: 37.35355 Decim Long(OSWCR): -121.85134
 Decimal Longitude: -121.85134
 Location:
 City:
 County: Santa Clara
 Location(OSWCR):
 City(OSWCR):
 County(OSWCR): Santa Clara
 Original Source: California Department of Water Resources - OSWCR(Well Numbers); California Department of Water Resources - Well Completion Reports

Wells and Additional Sources Detail Report

Map Key	Direction	Distance (mi)	Distance (ft)	Elevation (ft)	DB
95	E	0.90	4,748.12	94.26	WATER WELLS

WCR No:	WCR0059723	Decimal Lat(OSWCR):	37.35355
Decimal Latitude:	37.35355	Decim Long(OSWCR):	-121.85134
Decimal Longitude:	-121.85134		
Location:			
City:			
County:	Santa Clara		
Location(OSWCR):			
City(OSWCR):			
County(OSWCR):	Santa Clara		
Original Source:	California Department of Water Resources - OSWCR(Well Numbers); California Department of Water Resources - Well Completion Reports		

Map Key	Direction	Distance (mi)	Distance (ft)	Elevation (ft)	DB
95	E	0.90	4,748.12	94.26	WATER WELLS

WCR No:	WCR0012309	Decimal Lat(OSWCR):	37.35355
Decimal Latitude:	37.35355	Decim Long(OSWCR):	-121.85134
Decimal Longitude:	-121.85134		
Location:			
City:			
County:	Santa Clara		
Location(OSWCR):			
City(OSWCR):			
County(OSWCR):	Santa Clara		
Original Source:	California Department of Water Resources - OSWCR(Well Numbers); California Department of Water Resources - Well Completion Reports		

Map Key	Direction	Distance (mi)	Distance (ft)	Elevation (ft)	DB
95	E	0.90	4,748.12	94.26	WATER WELLS

WCR No:	WCR2000-005902	Decimal Lat(OSWCR):	37.35355
Decimal Latitude:	37.35355	Decim Long(OSWCR):	-121.85134
Decimal Longitude:	-121.85134		
Location:			
City:	SAN JOSE		
County:	Santa Clara		
Location(OSWCR):			
City(OSWCR):	SAN JOSE		
County(OSWCR):	Santa Clara		
Original Source:	California Department of Water Resources - OSWCR(Well Numbers); California Department of Water Resources - Well Completion Reports		

Map Key	Direction	Distance (mi)	Distance (ft)	Elevation (ft)	DB
----------------	------------------	----------------------	----------------------	-----------------------	-----------

Wells and Additional Sources Detail Report

95 E 0.90 4,748.12 94.26 WATER WELLS

WCR No: WCR1990-011308 Decimal Lat(OSWCR): 37.35355
 Decimal Latitude: 37.35355 Decim Long(OSWCR): -121.85134
 Decimal Longitude: -121.85134
 Location:
 City: SAN JOSE
 County: Santa Clara
 Location(OSWCR):
 City(OSWCR): SAN JOSE
 County(OSWCR): Santa Clara
 Original Source: California Department of Water Resources - OSWCR(Well Numbers); California Department of Water Resources - Well Completion Reports

Map Key Direction Distance (mi) Distance (ft) Elevation (ft) DB

95 E 0.90 4,748.12 94.26 WATER WELLS

WCR No: WCR0297460 Decimal Lat(OSWCR): 37.35355
 Decimal Latitude: 37.35355 Decim Long(OSWCR): -121.85134
 Decimal Longitude: -121.85134
 Location:
 City:
 County: Santa Clara
 Location(OSWCR):
 City(OSWCR):
 County(OSWCR): Santa Clara
 Original Source: California Department of Water Resources - OSWCR(Well Numbers); California Department of Water Resources - Well Completion Reports

Map Key Direction Distance (mi) Distance (ft) Elevation (ft) DB

95 E 0.90 4,748.12 94.26 WATER WELLS

WCR No: WCR1992-007163 Decimal Lat(OSWCR): 37.35355
 Decimal Latitude: 37.35355 Decim Long(OSWCR): -121.85134
 Decimal Longitude: -121.85134
 Location:
 City: SAN JOSE
 County: Santa Clara
 Location(OSWCR):
 City(OSWCR): SAN JOSE
 County(OSWCR): Santa Clara
 Original Source: California Department of Water Resources - OSWCR(Well Numbers); California Department of Water Resources - Well Completion Reports

Map Key Direction Distance (mi) Distance (ft) Elevation (ft) DB

95 E 0.90 4,748.12 94.26 WATER WELLS

Wells and Additional Sources Detail Report

WCR No: WCR1990-011107 Decimal Lat(OSWCR): 37.35355
 Decimal Latitude: 37.35355 Decim Long(OSWCR): -121.85134
 Decimal Longitude: -121.85134
 Location:
 City: SAN JOSE
 County: Santa Clara
 Location(OSWCR):
 City(OSWCR): SAN JOSE
 County(OSWCR): Santa Clara
 Original Source: California Department of Water Resources - OSWCR(Well Numbers); California Department of Water Resources - Well Completion Reports

Map Key	Direction	Distance (mi)	Distance (ft)	Elevation (ft)	DB
95	E	0.90	4,748.12	94.26	WATER WELLS

WCR No: WCR2012-005153 Decimal Lat(OSWCR): 37.35355
 Decimal Latitude: 37.35355 Decim Long(OSWCR): -121.85134
 Decimal Longitude: -121.85134
 Location: 2177 ALUM ROCK AVE
 City: SAN JOSE
 County: Santa Clara
 Location(OSWCR): 2177 ALUM ROCK AVE
 City(OSWCR): SAN JOSE
 County(OSWCR): Santa Clara
 Original Source: California Department of Water Resources - OSWCR(Well Numbers); California Department of Water Resources - Well Completion Reports

Map Key	Direction	Distance (mi)	Distance (ft)	Elevation (ft)	DB
95	E	0.90	4,748.12	94.26	WATER WELLS

WCR No: WCR1981-003629 Decimal Lat(OSWCR): 37.35355
 Decimal Latitude: 37.35355 Decim Long(OSWCR): -121.85134
 Decimal Longitude: -121.85134
 Location:
 City: SAN JOSE
 County: Santa Clara
 Location(OSWCR):
 City(OSWCR): SAN JOSE
 County(OSWCR): Santa Clara
 Original Source: California Department of Water Resources - OSWCR(Well Numbers); California Department of Water Resources - Well Completion Reports

Map Key	Direction	Distance (mi)	Distance (ft)	Elevation (ft)	DB
95	E	0.90	4,748.12	94.26	WATER WELLS

Wells and Additional Sources Detail Report

WCR No: WCR0041883 Decimal Lat(OSWCR): 37.35355
 Decimal Latitude: 37.35355 Decim Long(OSWCR): -121.85134
 Decimal Longitude: -121.85134
 Location:
 City:
 County: Santa Clara
 Location(OSWCR):
 City(OSWCR):
 County(OSWCR): Santa Clara
 Original Source: California Department of Water Resources - OSWCR(Well Numbers); California Department of Water Resources - Well Completion Reports

Map Key	Direction	Distance (mi)	Distance (ft)	Elevation (ft)	DB
95	E	0.90	4,748.12	94.26	WATER WELLS

WCR No: WCR0227926 Decimal Lat(OSWCR): 37.35355
 Decimal Latitude: 37.35355 Decim Long(OSWCR): -121.85134
 Decimal Longitude: -121.85134
 Location:
 City:
 County: Santa Clara
 Location(OSWCR):
 City(OSWCR):
 County(OSWCR): Santa Clara
 Original Source: California Department of Water Resources - OSWCR(Well Numbers); California Department of Water Resources - Well Completion Reports

Map Key	Direction	Distance (mi)	Distance (ft)	Elevation (ft)	DB
95	E	0.90	4,748.12	94.26	WATER WELLS

WCR No: WCR2002-002957 Decimal Lat(OSWCR): 37.35355
 Decimal Latitude: 37.35355 Decim Long(OSWCR): -121.85134
 Decimal Longitude: -121.85134
 Location:
 City: SAN JOSE
 County: Santa Clara
 Location(OSWCR):
 City(OSWCR): SAN JOSE
 County(OSWCR): Santa Clara
 Original Source: California Department of Water Resources - OSWCR(Well Numbers); California Department of Water Resources - Well Completion Reports

Map Key	Direction	Distance (mi)	Distance (ft)	Elevation (ft)	DB
95	E	0.90	4,748.12	94.26	WATER WELLS

WCR No: WCR0006651 Decimal Lat(OSWCR): 37.35355
 Decimal Latitude: 37.35355 Decim Long(OSWCR): -121.85134

Wells and Additional Sources Detail Report

Decimal Longitude: -121.85134
 Location:
 City:
 County: Santa Clara
 Location(OSWCR):
 City(OSWCR):
 County(OSWCR): Santa Clara
 Original Source: California Department of Water Resources - OSWCR(Well Numbers); California Department of Water Resources - Well Completion Reports

Map Key	Direction	Distance (mi)	Distance (ft)	Elevation (ft)	DB
95	E	0.90	4,748.12	94.26	WATER WELLS

WCR No: WCR1991-005881 Decimal Lat(OSWCR): 37.35355
 Decimal Latitude: 37.35355 Decim Long(OSWCR): -121.85134
 Decimal Longitude: -121.85134
 Location:
 City: SAN JOSE
 County: Santa Clara
 Location(OSWCR):
 City(OSWCR): SAN JOSE
 County(OSWCR): Santa Clara
 Original Source: California Department of Water Resources - OSWCR(Well Numbers); California Department of Water Resources - Well Completion Reports

Map Key	Direction	Distance (mi)	Distance (ft)	Elevation (ft)	DB
95	E	0.90	4,748.12	94.26	WATER WELLS

WCR No: WCR1997-003264 Decimal Lat(OSWCR): 37.35355
 Decimal Latitude: 37.35355 Decim Long(OSWCR): -121.85134
 Decimal Longitude: -121.85134
 Location:
 City: SAN JOSE
 County: Santa Clara
 Location(OSWCR):
 City(OSWCR): SAN JOSE
 County(OSWCR): Santa Clara
 Original Source: California Department of Water Resources - OSWCR(Well Numbers); California Department of Water Resources - Well Completion Reports

Map Key	Direction	Distance (mi)	Distance (ft)	Elevation (ft)	DB
95	E	0.90	4,748.12	94.26	WATER WELLS

WCR No: WCR1995-004308 Decimal Lat(OSWCR): 37.35355
 Decimal Latitude: 37.35355 Decim Long(OSWCR): -121.85134
 Decimal Longitude: -121.85134
 Location:

Wells and Additional Sources Detail Report

City: SAN JOSE
 County: Santa Clara
 Location(OSWCR):
 City(OSWCR): SAN JOSE
 County(OSWCR): Santa Clara
 Original Source: California Department of Water Resources - OSWCR(Well Numbers); California Department of Water Resources - Well Completion Reports

Map Key	Direction	Distance (mi)	Distance (ft)	Elevation (ft)	DB
95	E	0.90	4,748.12	94.26	WATER WELLS

WCR No: WCR0000424
 Decimal Latitude: 37.35355
 Decimal Longitude: -121.85134
 Location:
 City:
 County: Santa Clara
 Location(OSWCR):
 City(OSWCR):
 County(OSWCR): Santa Clara
 Original Source: California Department of Water Resources - OSWCR(Well Numbers); California Department of Water Resources - Well Completion Reports

Map Key	Direction	Distance (mi)	Distance (ft)	Elevation (ft)	DB
95	E	0.90	4,748.12	94.26	WATER WELLS

WCR No: WCR0258022
 Decimal Latitude: 37.35355
 Decimal Longitude: -121.85134
 Location:
 City:
 County: Santa Clara
 Location(OSWCR):
 City(OSWCR):
 County(OSWCR): Santa Clara
 Original Source: California Department of Water Resources - OSWCR(Well Numbers); California Department of Water Resources - Well Completion Reports

Map Key	Direction	Distance (mi)	Distance (ft)	Elevation (ft)	DB
95	E	0.90	4,748.12	94.26	WATER WELLS

WCR No: WCR0086626
 Decimal Latitude: 37.35355
 Decimal Longitude: -121.85134
 Location:
 City:
 County: Santa Clara

Wells and Additional Sources Detail Report

Location(OSWCR):
 City(OSWCR):
 County(OSWCR): Santa Clara
 Original Source: California Department of Water Resources - OSWCR(Well Numbers); California Department of Water Resources - Well Completion Reports

Map Key	Direction	Distance (mi)	Distance (ft)	Elevation (ft)	DB
95	E	0.90	4,748.12	94.26	WATER WELLS

WCR No: WCR1998-006377 Decimal Lat(OSWCR): 37.35355
 Decimal Latitude: 37.35355 Decim Long(OSWCR): -121.85134
 Decimal Longitude: -121.85134
 Location:
 City: SAN JOSE
 County: Santa Clara
 Location(OSWCR):
 City(OSWCR): SAN JOSE
 County(OSWCR): Santa Clara
 Original Source: California Department of Water Resources - OSWCR(Well Numbers); California Department of Water Resources - Well Completion Reports

Map Key	Direction	Distance (mi)	Distance (ft)	Elevation (ft)	DB
95	E	0.90	4,748.12	94.26	WATER WELLS

WCR No: WCR2002-005050 Decimal Lat(OSWCR): 37.35355
 Decimal Latitude: 37.35355 Decim Long(OSWCR): -121.85134
 Decimal Longitude: -121.85134
 Location:
 City: SAN JOSE
 County: Santa Clara
 Location(OSWCR):
 City(OSWCR): SAN JOSE
 County(OSWCR): Santa Clara
 Original Source: California Department of Water Resources - OSWCR(Well Numbers); California Department of Water Resources - Well Completion Reports

Map Key	Direction	Distance (mi)	Distance (ft)	Elevation (ft)	DB
95	E	0.90	4,748.12	94.26	WATER WELLS

WCR No: WCR1996-004300 Decimal Lat(OSWCR): 37.35355
 Decimal Latitude: 37.35355 Decim Long(OSWCR): -121.85134
 Decimal Longitude: -121.85134
 Location:
 City: SAN JOSE
 County: Santa Clara
 Location(OSWCR):
 City(OSWCR): SAN JOSE

Wells and Additional Sources Detail Report

County(OSWCR): Santa Clara
 Original Source: California Department of Water Resources - OSWCR(Well Numbers); California Department of Water Resources - Well Completion Reports

Map Key	Direction	Distance (mi)	Distance (ft)	Elevation (ft)	DB
95	E	0.90	4,748.12	94.26	WATER WELLS

WCR No: WCR2001-005727 Decimal Lat(OSWCR): 37.35355
 Decimal Latitude: 37.35355 Decim Long(OSWCR): -121.85134
 Decimal Longitude: -121.85134
 Location:
 City: SAN JOSE
 County: Santa Clara
 Location(OSWCR):
 City(OSWCR): SAN JOSE
 County(OSWCR): Santa Clara
 Original Source: California Department of Water Resources - OSWCR(Well Numbers); California Department of Water Resources - Well Completion Reports

Map Key	Direction	Distance (mi)	Distance (ft)	Elevation (ft)	DB
95	E	0.90	4,748.12	94.26	WATER WELLS

WCR No: WCR1998-004072 Decimal Lat(OSWCR): 37.35355
 Decimal Latitude: 37.35355 Decim Long(OSWCR): -121.85134
 Decimal Longitude: -121.85134
 Location:
 City: SAN JOSE
 County: Santa Clara
 Location(OSWCR):
 City(OSWCR): SAN JOSE
 County(OSWCR): Santa Clara
 Original Source: California Department of Water Resources - OSWCR(Well Numbers); California Department of Water Resources - Well Completion Reports

Map Key	Direction	Distance (mi)	Distance (ft)	Elevation (ft)	DB
95	E	0.90	4,748.12	94.26	WATER WELLS

WCR No: WCR0048680 Decimal Lat(OSWCR): 37.35355
 Decimal Latitude: 37.35355 Decim Long(OSWCR): -121.85134
 Decimal Longitude: -121.85134
 Location:
 City:
 County: Santa Clara
 Location(OSWCR):
 City(OSWCR):
 County(OSWCR): Santa Clara
 Original Source: California Department of Water Resources - OSWCR(Well Numbers); California Department of Water Resources - Well Completion Reports

Wells and Additional Sources Detail Report

Resources - Well Completion Reports

Map Key	Direction	Distance (mi)	Distance (ft)	Elevation (ft)	DB
95	E	0.90	4,748.12	94.26	WATER WELLS

WCR No: WCR2000-005872 Decimal Lat(OSWCR): 37.35355
 Decimal Latitude: 37.35355 Decim Long(OSWCR): -121.85134
 Decimal Longitude: -121.85134
 Location:
 City: SAN JOSE
 County: Santa Clara
 Location(OSWCR):
 City(OSWCR): SAN JOSE
 County(OSWCR): Santa Clara
 Original Source: California Department of Water Resources - OSWCR(Well Numbers); California Department of Water Resources - Well Completion Reports

Map Key	Direction	Distance (mi)	Distance (ft)	Elevation (ft)	DB
95	E	0.90	4,748.12	94.26	WATER WELLS

WCR No: WCR0286916 Decimal Lat(OSWCR): 37.35355
 Decimal Latitude: 37.35355 Decim Long(OSWCR): -121.85134
 Decimal Longitude: -121.85134
 Location:
 City:
 County: Santa Clara
 Location(OSWCR):
 City(OSWCR):
 County(OSWCR): Santa Clara
 Original Source: California Department of Water Resources - OSWCR(Well Numbers); California Department of Water Resources - Well Completion Reports

Map Key	Direction	Distance (mi)	Distance (ft)	Elevation (ft)	DB
95	E	0.90	4,748.12	94.26	WATER WELLS

WCR No: WCR0308270 Decimal Lat(OSWCR): 37.35355
 Decimal Latitude: 37.35355 Decim Long(OSWCR): -121.85134
 Decimal Longitude: -121.85134
 Location:
 City:
 County: Santa Clara
 Location(OSWCR):
 City(OSWCR):
 County(OSWCR): Santa Clara
 Original Source: California Department of Water Resources - OSWCR(Well Numbers); California Department of Water Resources - Well Completion Reports

Wells and Additional Sources Detail Report

Map Key	Direction	Distance (mi)	Distance (ft)	Elevation (ft)	DB
95	E	0.90	4,748.12	94.26	WATER WELLS

WCR No: WCR2007-007006 Decimal Lat(OSWCR): 37.35355
 Decimal Latitude: 37.35355 Decim Long(OSWCR): -121.85134
 Decimal Longitude: -121.85134
 Location: 2230 ALUM ROCK AVE
 City: SAN JOSE
 County: Santa Clara
 Location(OSWCR): 2230 ALUM ROCK AVE
 City(OSWCR): SAN JOSE
 County(OSWCR): Santa Clara
 Original Source: California Department of Water Resources - OSWCR(Well Numbers); California Department of Water Resources - Well Completion Reports

Map Key	Direction	Distance (mi)	Distance (ft)	Elevation (ft)	DB
95	E	0.90	4,748.12	94.26	WATER WELLS

WCR No: WCR1997-006361 Decimal Lat(OSWCR): 37.35355
 Decimal Latitude: 37.35355 Decim Long(OSWCR): -121.85134
 Decimal Longitude: -121.85134
 Location:
 City: SAN JOSE
 County: Santa Clara
 Location(OSWCR):
 City(OSWCR): SAN JOSE
 County(OSWCR): Santa Clara
 Original Source: California Department of Water Resources - OSWCR(Well Numbers); California Department of Water Resources - Well Completion Reports

Map Key	Direction	Distance (mi)	Distance (ft)	Elevation (ft)	DB
95	E	0.90	4,748.12	94.26	WATER WELLS

WCR No: WCR2002-002493 Decimal Lat(OSWCR): 37.35355
 Decimal Latitude: 37.35355 Decim Long(OSWCR): -121.85134
 Decimal Longitude: -121.85134
 Location:
 City: SAN JOSE
 County: Santa Clara
 Location(OSWCR):
 City(OSWCR): SAN JOSE
 County(OSWCR): Santa Clara
 Original Source: California Department of Water Resources - OSWCR(Well Numbers); California Department of Water Resources - Well Completion Reports

Map Key	Direction	Distance (mi)	Distance (ft)	Elevation (ft)	DB
---------	-----------	---------------	---------------	----------------	----

Wells and Additional Sources Detail Report

95	E	0.90	4,748.12	94.26	WATER WELLS
----	---	------	----------	-------	-------------

WCR No:	WCR2002-003872	Decimal Lat(OSWCR):	37.35355
Decimal Latitude:	37.35355	Decim Long(OSWCR):	-121.85134
Decimal Longitude:	-121.85134		
Location:			
City:	SAN JOSE		
County:	Santa Clara		
Location(OSWCR):			
City(OSWCR):	SAN JOSE		
County(OSWCR):	Santa Clara		
Original Source:	California Department of Water Resources - OSWCR(Well Numbers); California Department of Water Resources - Well Completion Reports		

Map Key	Direction	Distance (mi)	Distance (ft)	Elevation (ft)	DB
95	E	0.90	4,748.12	94.26	WATER WELLS

WCR No:	WCR0312310	Decimal Lat(OSWCR):	37.35355
Decimal Latitude:	37.35355	Decim Long(OSWCR):	-121.85134
Decimal Longitude:	-121.85134		
Location:			
City:			
County:	Santa Clara		
Location(OSWCR):			
City(OSWCR):			
County(OSWCR):	Santa Clara		
Original Source:	California Department of Water Resources - OSWCR(Well Numbers); California Department of Water Resources - Well Completion Reports		

Map Key	Direction	Distance (mi)	Distance (ft)	Elevation (ft)	DB
95	E	0.90	4,748.12	94.26	WATER WELLS

WCR No:	WCR1991-005704	Decimal Lat(OSWCR):	37.35355
Decimal Latitude:	37.35355	Decim Long(OSWCR):	-121.85134
Decimal Longitude:	-121.85134		
Location:			
City:	SAN JOSE		
County:	Santa Clara		
Location(OSWCR):			
City(OSWCR):	SAN JOSE		
County(OSWCR):	Santa Clara		
Original Source:	California Department of Water Resources - OSWCR(Well Numbers); California Department of Water Resources - Well Completion Reports		

Map Key	Direction	Distance (mi)	Distance (ft)	Elevation (ft)	DB
95	E	0.90	4,748.12	94.26	WATER WELLS

Wells and Additional Sources Detail Report

WCR No: WCR2009-003187 Decimal Lat(OSWCR): 37.35355
 Decimal Latitude: 37.35355 Decim Long(OSWCR): -121.85134
 Decimal Longitude: -121.85134
 Location: 2230 ALUM ROCK AVE
 City: SAN JOSE
 County: Santa Clara
 Location(OSWCR): 2230 ALUM ROCK AVE
 City(OSWCR): SAN JOSE
 County(OSWCR): Santa Clara
 Original Source: California Department of Water Resources - OSWCR(Well Numbers); California Department of Water Resources - Well Completion Reports

Map Key	Direction	Distance (mi)	Distance (ft)	Elevation (ft)	DB
95	E	0.90	4,748.12	94.26	WATER WELLS

WCR No: WCR2006-005572 Decimal Lat(OSWCR): 37.35355
 Decimal Latitude: 37.35355 Decim Long(OSWCR): -121.85134
 Decimal Longitude: -121.85134
 Location: 1665 ALUM ROCK AVE
 City: SAN JOSE
 County: Santa Clara
 Location(OSWCR): 1665 ALUM ROCK AVE
 City(OSWCR): SAN JOSE
 County(OSWCR): Santa Clara
 Original Source: California Department of Water Resources - OSWCR(Well Numbers); California Department of Water Resources - Well Completion Reports

Map Key	Direction	Distance (mi)	Distance (ft)	Elevation (ft)	DB
95	E	0.90	4,748.12	94.26	WATER WELLS

WCR No: WCR1985-004549 Decimal Lat(OSWCR): 37.35355
 Decimal Latitude: 37.35355 Decim Long(OSWCR): -121.85134
 Decimal Longitude: -121.85134
 Location:
 City: SAN JOSE
 County: Santa Clara
 Location(OSWCR):
 City(OSWCR): SAN JOSE
 County(OSWCR): Santa Clara
 Original Source: California Department of Water Resources - OSWCR(Well Numbers); California Department of Water Resources - Well Completion Reports

Map Key	Direction	Distance (mi)	Distance (ft)	Elevation (ft)	DB
95	E	0.90	4,748.12	94.26	WATER WELLS

WCR No: WCR2012-005149 Decimal Lat(OSWCR): 37.35355

Wells and Additional Sources Detail Report

Decimal Latitude:	37.35355	Decim Long(OSWCR):	-121.85134
Decimal Longitude:	-121.85134		
Location:	2177 ALUM ROCK AVE		
City:	SAN JOSE		
County:	Santa Clara		
Location(OSWCR):	2177 ALUM ROCK AVE		
City(OSWCR):	SAN JOSE		
County(OSWCR):	Santa Clara		
Original Source:	California Department of Water Resources - OSWCR(Well Numbers); California Department of Water Resources - Well Completion Reports		

Map Key	Direction	Distance (mi)	Distance (ft)	Elevation (ft)	DB
95	E	0.90	4,748.12	94.26	WATER WELLS

WCR No:	WCR2002-004115	Decimal Lat(OSWCR):	37.35355
Decimal Latitude:	37.35355	Decim Long(OSWCR):	-121.85134
Decimal Longitude:	-121.85134		
Location:			
City:	SAN JOSE		
County:	Santa Clara		
Location(OSWCR):			
City(OSWCR):	SAN JOSE		
County(OSWCR):	Santa Clara		
Original Source:	California Department of Water Resources - OSWCR(Well Numbers); California Department of Water Resources - Well Completion Reports		

Map Key	Direction	Distance (mi)	Distance (ft)	Elevation (ft)	DB
95	E	0.90	4,748.12	94.26	WATER WELLS

WCR No:	WCR0207863	Decimal Lat(OSWCR):	37.35355
Decimal Latitude:	37.35355	Decim Long(OSWCR):	-121.85134
Decimal Longitude:	-121.85134		
Location:			
City:			
County:	Santa Clara		
Location(OSWCR):			
City(OSWCR):			
County(OSWCR):	Santa Clara		
Original Source:	California Department of Water Resources - OSWCR(Well Numbers); California Department of Water Resources - Well Completion Reports		

Map Key	Direction	Distance (mi)	Distance (ft)	Elevation (ft)	DB
95	E	0.90	4,748.12	94.26	WATER WELLS

WCR No:	WCR1995-006134	Decimal Lat(OSWCR):	37.35355
Decimal Latitude:	37.35355	Decim Long(OSWCR):	-121.85134
Decimal Longitude:	-121.85134		

Wells and Additional Sources Detail Report

Location:

City: SAN JOSE

County: Santa Clara

Location(OSWCR):

City(OSWCR): SAN JOSE

County(OSWCR): Santa Clara

Original Source: California Department of Water Resources - OSWCR(Well Numbers); California Department of Water Resources - Well Completion Reports

Map Key	Direction	Distance (mi)	Distance (ft)	Elevation (ft)	DB
95	E	0.90	4,748.12	94.26	WATER WELLS

WCR No: WCR2007-007376

Decimal Lat(OSWCR): 37.35355

Decimal Latitude: 37.35355

Decim Long(OSWCR): -121.85134

Decimal Longitude: -121.85134

Location: 1936 ALUM ROCK AVE

City: SAN JOSE

County: Santa Clara

Location(OSWCR): 1936 ALUM ROCK AVE

City(OSWCR): SAN JOSE

County(OSWCR): Santa Clara

Original Source: California Department of Water Resources - OSWCR(Well Numbers); California Department of Water Resources - Well Completion Reports

Map Key	Direction	Distance (mi)	Distance (ft)	Elevation (ft)	DB
95	E	0.90	4,748.12	94.26	WATER WELLS

WCR No: WCR2012-005151

Decimal Lat(OSWCR): 37.35355

Decimal Latitude: 37.35355

Decim Long(OSWCR): -121.85134

Decimal Longitude: -121.85134

Location: 2177 ALUM ROCK AVE

City: SAN JOSE

County: Santa Clara

Location(OSWCR): 2177 ALUM ROCK AVE

City(OSWCR): SAN JOSE

County(OSWCR): Santa Clara

Original Source: California Department of Water Resources - OSWCR(Well Numbers); California Department of Water Resources - Well Completion Reports

Map Key	Direction	Distance (mi)	Distance (ft)	Elevation (ft)	DB
95	E	0.90	4,748.12	94.26	WATER WELLS

WCR No: WCR2006-005570

Decimal Lat(OSWCR): 37.35355

Decimal Latitude: 37.35355

Decim Long(OSWCR): -121.85134

Decimal Longitude: -121.85134

Location: 1665 ALUM ROCK AVE

City: SAN JOSE

Wells and Additional Sources Detail Report

County: Santa Clara
 Location(OSWCR): 1665 ALUM ROCK AVE
 City(OSWCR): SAN JOSE
 County(OSWCR): Santa Clara
 Original Source: California Department of Water Resources - OSWCR(Well Numbers); California Department of Water Resources - Well Completion Reports

Map Key	Direction	Distance (mi)	Distance (ft)	Elevation (ft)	DB
95	E	0.90	4,748.12	94.26	WATER WELLS

WCR No: WCR0129845 Decimal Lat(OSWCR): 37.35355
 Decimal Latitude: 37.35355 Decim Long(OSWCR): -121.85134
 Decimal Longitude: -121.85134
 Location:
 City:
 County: Santa Clara
 Location(OSWCR):
 City(OSWCR):
 County(OSWCR): Santa Clara
 Original Source: California Department of Water Resources - OSWCR(Well Numbers); California Department of Water Resources - Well Completion Reports

Map Key	Direction	Distance (mi)	Distance (ft)	Elevation (ft)	DB
95	E	0.90	4,748.12	94.26	WATER WELLS

WCR No: WCR1996-004565 Decimal Lat(OSWCR): 37.35355
 Decimal Latitude: 37.35355 Decim Long(OSWCR): -121.85134
 Decimal Longitude: -121.85134
 Location:
 City: SAN JOSE
 County: Santa Clara
 Location(OSWCR):
 City(OSWCR): SAN JOSE
 County(OSWCR): Santa Clara
 Original Source: California Department of Water Resources - OSWCR(Well Numbers); California Department of Water Resources - Well Completion Reports

Map Key	Direction	Distance (mi)	Distance (ft)	Elevation (ft)	DB
95	E	0.90	4,748.12	94.26	WATER WELLS

WCR No: WCR0027639 Decimal Lat(OSWCR): 37.35355
 Decimal Latitude: 37.35355 Decim Long(OSWCR): -121.85134
 Decimal Longitude: -121.85134
 Location:
 City:
 County: Santa Clara
 Location(OSWCR):

Wells and Additional Sources Detail Report

City(OSWCR):
 County(OSWCR): Santa Clara
 Original Source: California Department of Water Resources - OSWCR(Well Numbers); California Department of Water Resources - Well Completion Reports

Map Key	Direction	Distance (mi)	Distance (ft)	Elevation (ft)	DB
95	E	0.90	4,748.12	94.26	WATER WELLS

WCR No: WCR0031179 Decimal Lat(OSWCR): 37.35355
 Decimal Latitude: 37.35355 Decim Long(OSWCR): -121.85134
 Decimal Longitude: -121.85134
 Location:
 City:
 County: Santa Clara
 Location(OSWCR):
 City(OSWCR):
 County(OSWCR): Santa Clara
 Original Source: California Department of Water Resources - OSWCR(Well Numbers); California Department of Water Resources - Well Completion Reports

Map Key	Direction	Distance (mi)	Distance (ft)	Elevation (ft)	DB
95	E	0.90	4,748.12	94.26	WATER WELLS

WCR No: WCR1992-007162 Decimal Lat(OSWCR): 37.35355
 Decimal Latitude: 37.35355 Decim Long(OSWCR): -121.85134
 Decimal Longitude: -121.85134
 Location:
 City: SAN JOSE
 County: Santa Clara
 Location(OSWCR):
 City(OSWCR): SAN JOSE
 County(OSWCR): Santa Clara
 Original Source: California Department of Water Resources - OSWCR(Well Numbers); California Department of Water Resources - Well Completion Reports

Map Key	Direction	Distance (mi)	Distance (ft)	Elevation (ft)	DB
95	E	0.90	4,748.12	94.26	WATER WELLS

WCR No: WCR1997-003020 Decimal Lat(OSWCR): 37.35355
 Decimal Latitude: 37.35355 Decim Long(OSWCR): -121.85134
 Decimal Longitude: -121.85134
 Location:
 City: SAN JOSE
 County: Santa Clara
 Location(OSWCR):
 City(OSWCR): SAN JOSE
 County(OSWCR): Santa Clara

Wells and Additional Sources Detail Report

Original Source: California Department of Water Resources - OSWCR(Well Numbers); California Department of Water Resources - Well Completion Reports

Map Key	Direction	Distance (mi)	Distance (ft)	Elevation (ft)	DB
95	E	0.90	4,748.12	94.26	WATER WELLS

WCR No:	WCR0086229	Decimal Lat(OSWCR):	37.35355
Decimal Latitude:	37.35355	Decim Long(OSWCR):	-121.85134
Decimal Longitude:	-121.85134		
Location:			
City:			
County:	Santa Clara		
Location(OSWCR):			
City(OSWCR):			
County(OSWCR):	Santa Clara		
Original Source:	California Department of Water Resources - OSWCR(Well Numbers); California Department of Water Resources - Well Completion Reports		

Map Key	Direction	Distance (mi)	Distance (ft)	Elevation (ft)	DB
95	E	0.90	4,748.12	94.26	WATER WELLS

WCR No:	WCR2009-003190	Decimal Lat(OSWCR):	37.35355
Decimal Latitude:	37.35355	Decim Long(OSWCR):	-121.85134
Decimal Longitude:	-121.85134		
Location:	2230 ALUM ROCK AVE		
City:	SAN JOSE		
County:	Santa Clara		
Location(OSWCR):	2230 ALUM ROCK AVE		
City(OSWCR):	SAN JOSE		
County(OSWCR):	Santa Clara		
Original Source:	California Department of Water Resources - OSWCR(Well Numbers); California Department of Water Resources - Well Completion Reports		

Map Key	Direction	Distance (mi)	Distance (ft)	Elevation (ft)	DB
95	E	0.90	4,748.12	94.26	WATER WELLS

WCR No:	WCR2009-003192	Decimal Lat(OSWCR):	37.35355
Decimal Latitude:	37.35355	Decim Long(OSWCR):	-121.85134
Decimal Longitude:	-121.85134		
Location:	2230 ALUM ROCK AVE		
City:	SAN JOSE		
County:	Santa Clara		
Location(OSWCR):	2230 ALUM ROCK AVE		
City(OSWCR):	SAN JOSE		
County(OSWCR):	Santa Clara		
Original Source:	California Department of Water Resources - OSWCR(Well Numbers); California Department of Water Resources - Well Completion Reports		

Wells and Additional Sources Detail Report

Map Key	Direction	Distance (mi)	Distance (ft)	Elevation (ft)	DB
95	E	0.90	4,748.12	94.26	WATER WELLS

WCR No:	WCR1989-011554	Decimal Lat(OSWCR):	37.35355
Decimal Latitude:	37.35355	Decim Long(OSWCR):	-121.85134
Decimal Longitude:	-121.85134		
Location:			
City:	SAN JOSE		
County:	Santa Clara		
Location(OSWCR):			
City(OSWCR):	SAN JOSE		
County(OSWCR):	Santa Clara		
Original Source:	California Department of Water Resources - OSWCR(Well Numbers); California Department of Water Resources - Well Completion Reports		

Map Key	Direction	Distance (mi)	Distance (ft)	Elevation (ft)	DB
95	E	0.90	4,748.12	94.26	WATER WELLS

WCR No:	WCR1996-004298	Decimal Lat(OSWCR):	37.35355
Decimal Latitude:	37.35355	Decim Long(OSWCR):	-121.85134
Decimal Longitude:	-121.85134		
Location:			
City:	SAN JOSE		
County:	Santa Clara		
Location(OSWCR):			
City(OSWCR):	SAN JOSE		
County(OSWCR):	Santa Clara		
Original Source:	California Department of Water Resources - OSWCR(Well Numbers); California Department of Water Resources - Well Completion Reports		

Map Key	Direction	Distance (mi)	Distance (ft)	Elevation (ft)	DB
95	E	0.90	4,748.12	94.26	WATER WELLS

WCR No:	WCR2002-002955	Decimal Lat(OSWCR):	37.35355
Decimal Latitude:	37.35355	Decim Long(OSWCR):	-121.85134
Decimal Longitude:	-121.85134		
Location:			
City:	SAN JOSE		
County:	Santa Clara		
Location(OSWCR):			
City(OSWCR):	SAN JOSE		
County(OSWCR):	Santa Clara		
Original Source:	California Department of Water Resources - OSWCR(Well Numbers); California Department of Water Resources - Well Completion Reports		

Map Key	Direction	Distance (mi)	Distance (ft)	Elevation (ft)	DB
----------------	------------------	----------------------	----------------------	-----------------------	-----------

Wells and Additional Sources Detail Report

95 E 0.90 4,748.12 94.26 WATER WELLS

WCR No: WCR1986-001394 Decimal Lat(OSWCR): 37.35355
 Decimal Latitude: 37.35355 Decim Long(OSWCR): -121.85134
 Decimal Longitude: -121.85134
 Location:
 City: SAN JOSE
 County: Santa Clara
 Location(OSWCR):
 City(OSWCR): SAN JOSE
 County(OSWCR): Santa Clara
 Original Source: California Department of Water Resources - OSWCR(Well Numbers); California Department of Water Resources - Well Completion Reports

Map Key Direction Distance (mi) Distance (ft) Elevation (ft) DB

95 E 0.90 4,748.12 94.26 WATER WELLS

WCR No: WCR0132408 Decimal Lat(OSWCR): 37.35355
 Decimal Latitude: 37.35355 Decim Long(OSWCR): -121.85134
 Decimal Longitude: -121.85134
 Location:
 City:
 County: Santa Clara
 Location(OSWCR):
 City(OSWCR):
 County(OSWCR): Santa Clara
 Original Source: California Department of Water Resources - OSWCR(Well Numbers); California Department of Water Resources - Well Completion Reports

Map Key Direction Distance (mi) Distance (ft) Elevation (ft) DB

95 E 0.90 4,748.12 94.26 WATER WELLS

WCR No: WCR2009-003188 Decimal Lat(OSWCR): 37.35355
 Decimal Latitude: 37.35355 Decim Long(OSWCR): -121.85134
 Decimal Longitude: -121.85134
 Location: 2230 ALUM ROCK AVE
 City: SAN JOSE
 County: Santa Clara
 Location(OSWCR): 2230 ALUM ROCK AVE
 City(OSWCR): SAN JOSE
 County(OSWCR): Santa Clara
 Original Source: California Department of Water Resources - OSWCR(Well Numbers); California Department of Water Resources - Well Completion Reports

Map Key Direction Distance (mi) Distance (ft) Elevation (ft) DB

95 E 0.90 4,748.12 94.26 WATER WELLS

Wells and Additional Sources Detail Report

WCR No: WCR2002-006932 Decimal Lat(OSWCR): 37.35355
 Decimal Latitude: 37.35355 Decim Long(OSWCR): -121.85134
 Decimal Longitude: -121.85134
 Location:
 City: SAN JOSE
 County: Santa Clara
 Location(OSWCR):
 City(OSWCR): SAN JOSE
 County(OSWCR): Santa Clara
 Original Source: California Department of Water Resources - OSWCR(Well Numbers); California Department of Water Resources - Well Completion Reports

Map Key	Direction	Distance (mi)	Distance (ft)	Elevation (ft)	DB
95	E	0.90	4,748.12	94.26	WATER WELLS

WCR No: WCR1994-004711 Decimal Lat(OSWCR): 37.35355
 Decimal Latitude: 37.35355 Decim Long(OSWCR): -121.85134
 Decimal Longitude: -121.85134
 Location:
 City: SAN JOSE
 County: Santa Clara
 Location(OSWCR):
 City(OSWCR): SAN JOSE
 County(OSWCR): Santa Clara
 Original Source: California Department of Water Resources - OSWCR(Well Numbers); California Department of Water Resources - Well Completion Reports

Map Key	Direction	Distance (mi)	Distance (ft)	Elevation (ft)	DB
95	E	0.90	4,748.12	94.26	WATER WELLS

WCR No: WCR1997-004793 Decimal Lat(OSWCR): 37.35355
 Decimal Latitude: 37.35355 Decim Long(OSWCR): -121.85134
 Decimal Longitude: -121.85134
 Location:
 City: SAN JOSE
 County: Santa Clara
 Location(OSWCR):
 City(OSWCR): SAN JOSE
 County(OSWCR): Santa Clara
 Original Source: California Department of Water Resources - OSWCR(Well Numbers); California Department of Water Resources - Well Completion Reports

Map Key	Direction	Distance (mi)	Distance (ft)	Elevation (ft)	DB
95	E	0.90	4,748.12	94.26	WATER WELLS

Wells and Additional Sources Detail Report

WCR No: WCR2001-007508 Decimal Lat(OSWCR): 37.35355
 Decimal Latitude: 37.35355 Decim Long(OSWCR): -121.85134
 Decimal Longitude: -121.85134
 Location:
 City: SAN JOSE
 County: Santa Clara
 Location(OSWCR):
 City(OSWCR): SAN JOSE
 County(OSWCR): Santa Clara
 Original Source: California Department of Water Resources - OSWCR(Well Numbers); California Department of Water Resources - Well Completion Reports

Map Key	Direction	Distance (mi)	Distance (ft)	Elevation (ft)	DB
95	E	0.90	4,748.12	94.26	WATER WELLS

WCR No: WCR1992-007161 Decimal Lat(OSWCR): 37.35355
 Decimal Latitude: 37.35355 Decim Long(OSWCR): -121.85134
 Decimal Longitude: -121.85134
 Location:
 City: SAN JOSE
 County: Santa Clara
 Location(OSWCR):
 City(OSWCR): SAN JOSE
 County(OSWCR): Santa Clara
 Original Source: California Department of Water Resources - OSWCR(Well Numbers); California Department of Water Resources - Well Completion Reports

Map Key	Direction	Distance (mi)	Distance (ft)	Elevation (ft)	DB
95	E	0.90	4,748.12	94.26	WATER WELLS

WCR No: WCR0208141 Decimal Lat(OSWCR): 37.35355
 Decimal Latitude: 37.35355 Decim Long(OSWCR): -121.85134
 Decimal Longitude: -121.85134
 Location:
 City:
 County: Santa Clara
 Location(OSWCR):
 City(OSWCR):
 County(OSWCR): Santa Clara
 Original Source: California Department of Water Resources - OSWCR(Well Numbers); California Department of Water Resources - Well Completion Reports

Map Key	Direction	Distance (mi)	Distance (ft)	Elevation (ft)	DB
95	E	0.90	4,748.12	94.26	WATER WELLS

WCR No: WCR0151888 Decimal Lat(OSWCR): 37.35355
 Decimal Latitude: 37.35355 Decim Long(OSWCR): -121.85134

Wells and Additional Sources Detail Report

Decimal Longitude: -121.85134
 Location:
 City:
 County: Santa Clara
 Location(OSWCR):
 City(OSWCR):
 County(OSWCR): Santa Clara
 Original Source: California Department of Water Resources - OSWCR(Well Numbers); California Department of Water Resources - Well Completion Reports

Map Key	Direction	Distance (mi)	Distance (ft)	Elevation (ft)	DB
95	E	0.90	4,748.12	94.26	WATER WELLS

WCR No: WCR0113511 Decimal Lat(OSWCR): 37.35355
 Decimal Latitude: 37.35355 Decim Long(OSWCR): -121.85134
 Decimal Longitude: -121.85134
 Location:
 City:
 County: Santa Clara
 Location(OSWCR):
 City(OSWCR):
 County(OSWCR): Santa Clara
 Original Source: California Department of Water Resources - OSWCR(Well Numbers); California Department of Water Resources - Well Completion Reports

Map Key	Direction	Distance (mi)	Distance (ft)	Elevation (ft)	DB
95	E	0.90	4,748.12	94.26	WATER WELLS

WCR No: WCR0075680 Decimal Lat(OSWCR): 37.35355
 Decimal Latitude: 37.35355 Decim Long(OSWCR): -121.85134
 Decimal Longitude: -121.85134
 Location:
 City:
 County: Santa Clara
 Location(OSWCR):
 City(OSWCR):
 County(OSWCR): Santa Clara
 Original Source: California Department of Water Resources - OSWCR(Well Numbers); California Department of Water Resources - Well Completion Reports

Map Key	Direction	Distance (mi)	Distance (ft)	Elevation (ft)	DB
95	E	0.90	4,748.12	94.26	WATER WELLS

WCR No: WCR0041769 Decimal Lat(OSWCR): 37.35355
 Decimal Latitude: 37.35355 Decim Long(OSWCR): -121.85134
 Decimal Longitude: -121.85134
 Location:

Wells and Additional Sources Detail Report

City:
 County: Santa Clara
 Location(OSWCR):
 City(OSWCR):
 County(OSWCR): Santa Clara
 Original Source: California Department of Water Resources - OSWCR(Well Numbers); California Department of Water Resources - Well Completion Reports

Map Key	Direction	Distance (mi)	Distance (ft)	Elevation (ft)	DB
95	E	0.90	4,748.12	94.26	WATER WELLS

WCR No: WCR0159530 Decimal Lat(OSWCR): 37.35355
 Decimal Latitude: 37.35355 Decim Long(OSWCR): -121.85134
 Decimal Longitude: -121.85134
 Location:
 City:
 County: Santa Clara
 Location(OSWCR):
 City(OSWCR):
 County(OSWCR): Santa Clara
 Original Source: California Department of Water Resources - OSWCR(Well Numbers); California Department of Water Resources - Well Completion Reports

Map Key	Direction	Distance (mi)	Distance (ft)	Elevation (ft)	DB
95	E	0.90	4,748.12	94.26	WATER WELLS

WCR No: WCR2012-005150 Decimal Lat(OSWCR): 37.35355
 Decimal Latitude: 37.35355 Decim Long(OSWCR): -121.85134
 Decimal Longitude: -121.85134
 Location: 2177 ALUM ROCK AVE
 City: SAN JOSE
 County: Santa Clara
 Location(OSWCR): 2177 ALUM ROCK AVE
 City(OSWCR): SAN JOSE
 County(OSWCR): Santa Clara
 Original Source: California Department of Water Resources - OSWCR(Well Numbers); California Department of Water Resources - Well Completion Reports

Map Key	Direction	Distance (mi)	Distance (ft)	Elevation (ft)	DB
95	E	0.90	4,748.12	94.26	WATER WELLS

WCR No: WCR0285799 Decimal Lat(OSWCR): 37.35355
 Decimal Latitude: 37.35355 Decim Long(OSWCR): -121.85134
 Decimal Longitude: -121.85134
 Location:
 City:
 County: Santa Clara

Wells and Additional Sources Detail Report

Location(OSWCR):
 City(OSWCR):
 County(OSWCR): Santa Clara
 Original Source: California Department of Water Resources - OSWCR(Well Numbers); California Department of Water Resources - Well Completion Reports

Map Key	Direction	Distance (mi)	Distance (ft)	Elevation (ft)	DB
95	E	0.90	4,748.12	94.26	WATER WELLS

WCR No: WCR1999-000438 Decimal Lat(OSWCR): 37.35355
 Decimal Latitude: 37.35355 Decim Long(OSWCR): -121.85134
 Decimal Longitude: -121.85134
 Location:
 City: SAN JOSE
 County: Santa Clara
 Location(OSWCR):
 City(OSWCR): SAN JOSE
 County(OSWCR): Santa Clara
 Original Source: California Department of Water Resources - OSWCR(Well Numbers); California Department of Water Resources - Well Completion Reports

Map Key	Direction	Distance (mi)	Distance (ft)	Elevation (ft)	DB
95	E	0.90	4,748.12	94.26	WATER WELLS

WCR No: WCR1996-002029 Decimal Lat(OSWCR): 37.35355
 Decimal Latitude: 37.35355 Decim Long(OSWCR): -121.85134
 Decimal Longitude: -121.85134
 Location:
 City: SAN JOSE
 County: Santa Clara
 Location(OSWCR):
 City(OSWCR): SAN JOSE
 County(OSWCR): Santa Clara
 Original Source: California Department of Water Resources - OSWCR(Well Numbers); California Department of Water Resources - Well Completion Reports

Map Key	Direction	Distance (mi)	Distance (ft)	Elevation (ft)	DB
95	E	0.90	4,748.12	94.26	WATER WELLS

WCR No: WCR2000-004383 Decimal Lat(OSWCR): 37.35355
 Decimal Latitude: 37.35355 Decim Long(OSWCR): -121.85134
 Decimal Longitude: -121.85134
 Location:
 City: SAN JOSE
 County: Santa Clara
 Location(OSWCR):
 City(OSWCR): SAN JOSE

Wells and Additional Sources Detail Report

County(OSWCR): Santa Clara
 Original Source: California Department of Water Resources - OSWCR(Well Numbers); California Department of Water Resources - Well Completion Reports

Map Key	Direction	Distance (mi)	Distance (ft)	Elevation (ft)	DB
95	E	0.90	4,748.12	94.26	WATER WELLS

WCR No: WCR2002-002503 Decimal Lat(OSWCR): 37.35355
 Decimal Latitude: 37.35355 Decim Long(OSWCR): -121.85134
 Decimal Longitude: -121.85134
 Location:
 City: SAN JOSE
 County: Santa Clara
 Location(OSWCR):
 City(OSWCR): SAN JOSE
 County(OSWCR): Santa Clara
 Original Source: California Department of Water Resources - OSWCR(Well Numbers); California Department of Water Resources - Well Completion Reports

Map Key	Direction	Distance (mi)	Distance (ft)	Elevation (ft)	DB
95	E	0.90	4,748.12	94.26	WATER WELLS

WCR No: WCR1992-009982 Decimal Lat(OSWCR): 37.35355
 Decimal Latitude: 37.35355 Decim Long(OSWCR): -121.85134
 Decimal Longitude: -121.85134
 Location:
 City: SAN JOSE
 County: Santa Clara
 Location(OSWCR):
 City(OSWCR): SAN JOSE
 County(OSWCR): Santa Clara
 Original Source: California Department of Water Resources - OSWCR(Well Numbers); California Department of Water Resources - Well Completion Reports

Map Key	Direction	Distance (mi)	Distance (ft)	Elevation (ft)	DB
95	E	0.90	4,748.12	94.26	WATER WELLS

WCR No: WCR1990-011307 Decimal Lat(OSWCR): 37.35355
 Decimal Latitude: 37.35355 Decim Long(OSWCR): -121.85134
 Decimal Longitude: -121.85134
 Location:
 City: SAN JOSE
 County: Santa Clara
 Location(OSWCR):
 City(OSWCR): SAN JOSE
 County(OSWCR): Santa Clara
 Original Source: California Department of Water Resources - OSWCR(Well Numbers); California Department of Water Resources - Well Completion Reports

Wells and Additional Sources Detail Report

Resources - Well Completion Reports

Map Key	Direction	Distance (mi)	Distance (ft)	Elevation (ft)	DB
95	E	0.90	4,748.12	94.26	WATER WELLS

WCR No: WCR0265041 Decimal Lat(OSWCR): 37.35355
 Decimal Latitude: 37.35355 Decim Long(OSWCR): -121.85134
 Decimal Longitude: -121.85134
 Location:
 City:
 County: Santa Clara
 Location(OSWCR):
 City(OSWCR):
 County(OSWCR): Santa Clara
 Original Source: California Department of Water Resources - OSWCR(Well Numbers); California Department of Water Resources - Well Completion Reports

Map Key	Direction	Distance (mi)	Distance (ft)	Elevation (ft)	DB
95	E	0.90	4,748.12	94.26	WATER WELLS

WCR No: WCR1992-010089 Decimal Lat(OSWCR): 37.35355
 Decimal Latitude: 37.35355 Decim Long(OSWCR): -121.85134
 Decimal Longitude: -121.85134
 Location:
 City: SAN JOSE
 County: Santa Clara
 Location(OSWCR):
 City(OSWCR): SAN JOSE
 County(OSWCR): Santa Clara
 Original Source: California Department of Water Resources - OSWCR(Well Numbers); California Department of Water Resources - Well Completion Reports

Map Key	Direction	Distance (mi)	Distance (ft)	Elevation (ft)	DB
95	E	0.90	4,748.12	94.26	WATER WELLS

WCR No: WCR2007-007007 Decimal Lat(OSWCR): 37.35355
 Decimal Latitude: 37.35355 Decim Long(OSWCR): -121.85134
 Decimal Longitude: -121.85134
 Location: 2230 ALUM ROCK AVE
 City: SAN JOSE
 County: Santa Clara
 Location(OSWCR): 2230 ALUM ROCK AVE
 City(OSWCR): SAN JOSE
 County(OSWCR): Santa Clara
 Original Source: California Department of Water Resources - OSWCR(Well Numbers); California Department of Water Resources - Well Completion Reports

Wells and Additional Sources Detail Report

Map Key	Direction	Distance (mi)	Distance (ft)	Elevation (ft)	DB
95	E	0.90	4,748.12	94.26	WATER WELLS

WCR No: WCR2012-005156 Decimal Lat(OSWCR): 37.35355
 Decimal Latitude: 37.35355 Decim Long(OSWCR): -121.85134
 Decimal Longitude: -121.85134
 Location: 2177 ALUM ROCK AVE
 City: SAN JOSE
 County: Santa Clara
 Location(OSWCR): 2177 ALUM ROCK AVE
 City(OSWCR): SAN JOSE
 County(OSWCR): Santa Clara
 Original Source: California Department of Water Resources - OSWCR(Well Numbers); California Department of Water Resources - Well Completion Reports

Map Key	Direction	Distance (mi)	Distance (ft)	Elevation (ft)	DB
95	E	0.90	4,748.12	94.26	WATER WELLS

WCR No: WCR2009-005867 Decimal Lat(OSWCR): 37.35355
 Decimal Latitude: 37.35355 Decim Long(OSWCR): -121.85134
 Decimal Longitude: -121.85134
 Location: 2075 ALUM ROCK AVE
 City: SAN JOSE
 County: Santa Clara
 Location(OSWCR): 2075 ALUM ROCK AVE
 City(OSWCR): SAN JOSE
 County(OSWCR): Santa Clara
 Original Source: California Department of Water Resources - OSWCR(Well Numbers); California Department of Water Resources - Well Completion Reports

Map Key	Direction	Distance (mi)	Distance (ft)	Elevation (ft)	DB
95	E	0.90	4,748.12	94.26	WATER WELLS

WCR No: WCR1998-005353 Decimal Lat(OSWCR): 37.35355
 Decimal Latitude: 37.35355 Decim Long(OSWCR): -121.85134
 Decimal Longitude: -121.85134
 Location:
 City: SAN JOSE
 County: Santa Clara
 Location(OSWCR):
 City(OSWCR): SAN JOSE
 County(OSWCR): Santa Clara
 Original Source: California Department of Water Resources - OSWCR(Well Numbers); California Department of Water Resources - Well Completion Reports

Map Key	Direction	Distance (mi)	Distance (ft)	Elevation (ft)	DB
---------	-----------	---------------	---------------	----------------	----

Wells and Additional Sources Detail Report

95 E 0.90 4,748.12 94.26 WATER WELLS

WCR No: WCR1995-004305 Decimal Lat(OSWCR): 37.35355
 Decimal Latitude: 37.35355 Decim Long(OSWCR): -121.85134
 Decimal Longitude: -121.85134
 Location:
 City: SAN JOSE
 County: Santa Clara
 Location(OSWCR):
 City(OSWCR): SAN JOSE
 County(OSWCR): Santa Clara
 Original Source: California Department of Water Resources - OSWCR(Well Numbers); California Department of Water Resources - Well Completion Reports

Map Key	Direction	Distance (mi)	Distance (ft)	Elevation (ft)	DB
95	E	0.90	4,748.12	94.26	WATER WELLS

WCR No: WCR1996-002499 Decimal Lat(OSWCR): 37.35355
 Decimal Latitude: 37.35355 Decim Long(OSWCR): -121.85134
 Decimal Longitude: -121.85134
 Location:
 City: SAN JOSE
 County: Santa Clara
 Location(OSWCR):
 City(OSWCR): SAN JOSE
 County(OSWCR): Santa Clara
 Original Source: California Department of Water Resources - OSWCR(Well Numbers); California Department of Water Resources - Well Completion Reports

Map Key	Direction	Distance (mi)	Distance (ft)	Elevation (ft)	DB
95	E	0.90	4,748.12	94.26	WATER WELLS

WCR No: WCR2009-005861 Decimal Lat(OSWCR): 37.35355
 Decimal Latitude: 37.35355 Decim Long(OSWCR): -121.85134
 Decimal Longitude: -121.85134
 Location: 2075 ALUM ROCK AVE
 City: SAN JOSE
 County: Santa Clara
 Location(OSWCR): 2075 ALUM ROCK AVE
 City(OSWCR): SAN JOSE
 County(OSWCR): Santa Clara
 Original Source: California Department of Water Resources - OSWCR(Well Numbers); California Department of Water Resources - Well Completion Reports

Map Key	Direction	Distance (mi)	Distance (ft)	Elevation (ft)	DB
95	E	0.90	4,748.12	94.26	WATER WELLS

Wells and Additional Sources Detail Report

WCR No: WCR2009-003182 Decimal Lat(OSWCR): 37.35355
 Decimal Latitude: 37.35355 Decim Long(OSWCR): -121.85134
 Decimal Longitude: -121.85134
 Location: 2230 ALUM ROCK AVE
 City: SAN JOSE
 County: Santa Clara
 Location(OSWCR): 2230 ALUM ROCK AVE
 City(OSWCR): SAN JOSE
 County(OSWCR): Santa Clara
 Original Source: California Department of Water Resources - OSWCR(Well Numbers); California Department of Water Resources - Well Completion Reports

Map Key	Direction	Distance (mi)	Distance (ft)	Elevation (ft)	DB
95	E	0.90	4,748.12	94.26	WATER WELLS

WCR No: WCR0141909 Decimal Lat(OSWCR): 37.35355
 Decimal Latitude: 37.35355 Decim Long(OSWCR): -121.85134
 Decimal Longitude: -121.85134
 Location:
 City:
 County: Santa Clara
 Location(OSWCR):
 City(OSWCR):
 County(OSWCR): Santa Clara
 Original Source: California Department of Water Resources - OSWCR(Well Numbers); California Department of Water Resources - Well Completion Reports

Map Key	Direction	Distance (mi)	Distance (ft)	Elevation (ft)	DB
95	E	0.90	4,748.12	94.26	WATER WELLS

WCR No: WCR2009-005864 Decimal Lat(OSWCR): 37.35355
 Decimal Latitude: 37.35355 Decim Long(OSWCR): -121.85134
 Decimal Longitude: -121.85134
 Location: 2075 ALUM ROCK AVE
 City: SAN JOSE
 County: Santa Clara
 Location(OSWCR): 2075 ALUM ROCK AVE
 City(OSWCR): SAN JOSE
 County(OSWCR): Santa Clara
 Original Source: California Department of Water Resources - OSWCR(Well Numbers); California Department of Water Resources - Well Completion Reports

Map Key	Direction	Distance (mi)	Distance (ft)	Elevation (ft)	DB
95	E	0.90	4,748.12	94.26	WATER WELLS

WCR No: WCR0008344 Decimal Lat(OSWCR): 37.35355

Wells and Additional Sources Detail Report

Location:

City:

County: Santa Clara

Location(OSWCR):

City(OSWCR):

County(OSWCR): Santa Clara

Original Source: California Department of Water Resources - OSWCR(Well Numbers); California Department of Water Resources - Well Completion Reports

Map Key	Direction	Distance (mi)	Distance (ft)	Elevation (ft)	DB
95	E	0.90	4,748.12	94.26	WATER WELLS

WCR No: WCR1995-006208

Decimal Lat(OSWCR): 37.35355

Decimal Latitude: 37.35355

Decim Long(OSWCR): -121.85134

Decimal Longitude: -121.85134

Location:

City: SAN JOSE

County: Santa Clara

Location(OSWCR):

City(OSWCR): SAN JOSE

County(OSWCR): Santa Clara

Original Source: California Department of Water Resources - OSWCR(Well Numbers); California Department of Water Resources - Well Completion Reports

Map Key	Direction	Distance (mi)	Distance (ft)	Elevation (ft)	DB
95	E	0.90	4,748.12	94.26	WATER WELLS

WCR No: WCR1999-007032

Decimal Lat(OSWCR): 37.35355

Decimal Latitude: 37.35355

Decim Long(OSWCR): -121.85134

Decimal Longitude: -121.85134

Location:

City: SAN JOSE

County: Santa Clara

Location(OSWCR):

City(OSWCR): SAN JOSE

County(OSWCR): Santa Clara

Original Source: California Department of Water Resources - OSWCR(Well Numbers); California Department of Water Resources - Well Completion Reports

Map Key	Direction	Distance (mi)	Distance (ft)	Elevation (ft)	DB
95	E	0.90	4,748.12	94.26	WATER WELLS

WCR No: WCR0258023

Decimal Lat(OSWCR): 37.35355

Decimal Latitude: 37.35355

Decim Long(OSWCR): -121.85134

Decimal Longitude: -121.85134

Location:

City:

Wells and Additional Sources Detail Report

County: Santa Clara
 Location(OSWCR):
 City(OSWCR):
 County(OSWCR): Santa Clara
 Original Source: California Department of Water Resources - OSWCR(Well Numbers); California Department of Water Resources - Well Completion Reports

Map Key	Direction	Distance (mi)	Distance (ft)	Elevation (ft)	DB
95	E	0.90	4,748.12	94.26	WATER WELLS

WCR No: WCR1992-009984 Decimal Lat(OSWCR): 37.35355
 Decimal Latitude: 37.35355 Decim Long(OSWCR): -121.85134
 Decimal Longitude: -121.85134
 Location:
 City: SAN JOSE
 County: Santa Clara
 Location(OSWCR):
 City(OSWCR): SAN JOSE
 County(OSWCR): Santa Clara
 Original Source: California Department of Water Resources - OSWCR(Well Numbers); California Department of Water Resources - Well Completion Reports

Map Key	Direction	Distance (mi)	Distance (ft)	Elevation (ft)	DB
95	E	0.90	4,748.12	94.26	WATER WELLS

WCR No: WCR0041882 Decimal Lat(OSWCR): 37.35355
 Decimal Latitude: 37.35355 Decim Long(OSWCR): -121.85134
 Decimal Longitude: -121.85134
 Location:
 City:
 County: Santa Clara
 Location(OSWCR):
 City(OSWCR):
 County(OSWCR): Santa Clara
 Original Source: California Department of Water Resources - OSWCR(Well Numbers); California Department of Water Resources - Well Completion Reports

Map Key	Direction	Distance (mi)	Distance (ft)	Elevation (ft)	DB
95	E	0.90	4,748.12	94.26	WATER WELLS

WCR No: WCR1989-011552 Decimal Lat(OSWCR): 37.35355
 Decimal Latitude: 37.35355 Decim Long(OSWCR): -121.85134
 Decimal Longitude: -121.85134
 Location:
 City: SAN JOSE
 County: Santa Clara
 Location(OSWCR):

Wells and Additional Sources Detail Report

City(OSWCR): SAN JOSE
 County(OSWCR): Santa Clara
 Original Source: California Department of Water Resources - OSWCR(Well Numbers); California Department of Water Resources - Well Completion Reports

Map Key	Direction	Distance (mi)	Distance (ft)	Elevation (ft)	DB
95	E	0.90	4,748.12	94.26	WATER WELLS

WCR No: WCR2001-007034 Decimal Lat(OSWCR): 37.35355
 Decimal Latitude: 37.35355 Decim Long(OSWCR): -121.85134
 Decimal Longitude: -121.85134
 Location:
 City: SAN JOSE
 County: Santa Clara
 Location(OSWCR):
 City(OSWCR): SAN JOSE
 County(OSWCR): Santa Clara
 Original Source: California Department of Water Resources - OSWCR(Well Numbers); California Department of Water Resources - Well Completion Reports

Map Key	Direction	Distance (mi)	Distance (ft)	Elevation (ft)	DB
95	E	0.90	4,748.12	94.26	WATER WELLS

WCR No: WCR2009-005863 Decimal Lat(OSWCR): 37.35355
 Decimal Latitude: 37.35355 Decim Long(OSWCR): -121.85134
 Decimal Longitude: -121.85134
 Location: 2075 ALUM ROCK AVE
 City: SAN JOSE
 County: Santa Clara
 Location(OSWCR): 2075 ALUM ROCK AVE
 City(OSWCR): SAN JOSE
 County(OSWCR): Santa Clara
 Original Source: California Department of Water Resources - OSWCR(Well Numbers); California Department of Water Resources - Well Completion Reports

Map Key	Direction	Distance (mi)	Distance (ft)	Elevation (ft)	DB
95	E	0.90	4,748.12	94.26	WATER WELLS

WCR No: WCR2002-004319 Decimal Lat(OSWCR): 37.35355
 Decimal Latitude: 37.35355 Decim Long(OSWCR): -121.85134
 Decimal Longitude: -121.85134
 Location:
 City: SAN JOSE
 County: Santa Clara
 Location(OSWCR):
 City(OSWCR): SAN JOSE
 County(OSWCR): Santa Clara

Wells and Additional Sources Detail Report

Original Source: California Department of Water Resources - OSWCR(Well Numbers); California Department of Water Resources - Well Completion Reports

Map Key	Direction	Distance (mi)	Distance (ft)	Elevation (ft)	DB
95	E	0.90	4,748.12	94.26	WATER WELLS

WCR No: WCR1985-003273 Decimal Lat(OSWCR): 37.35355
 Decimal Latitude: 37.35355 Decim Long(OSWCR): -121.85134
 Decimal Longitude: -121.85134
 Location:
 City: SAN JOSE
 County: Santa Clara
 Location(OSWCR):
 City(OSWCR): SAN JOSE
 County(OSWCR): Santa Clara
 Original Source: California Department of Water Resources - OSWCR(Well Numbers); California Department of Water Resources - Well Completion Reports

Map Key	Direction	Distance (mi)	Distance (ft)	Elevation (ft)	DB
95	E	0.90	4,748.12	94.26	WATER WELLS

WCR No: WCR1997-003265 Decimal Lat(OSWCR): 37.35355
 Decimal Latitude: 37.35355 Decim Long(OSWCR): -121.85134
 Decimal Longitude: -121.85134
 Location:
 City: SAN JOSE
 County: Santa Clara
 Location(OSWCR):
 City(OSWCR): SAN JOSE
 County(OSWCR): Santa Clara
 Original Source: California Department of Water Resources - OSWCR(Well Numbers); California Department of Water Resources - Well Completion Reports

Map Key	Direction	Distance (mi)	Distance (ft)	Elevation (ft)	DB
95	E	0.90	4,748.12	94.26	WATER WELLS

WCR No: WCR2010-001335 Decimal Lat(OSWCR): 37.35355
 Decimal Latitude: 37.35355 Decim Long(OSWCR): -121.85134
 Decimal Longitude: -121.85134
 Location: 2230 ALUM ROCK AVE
 City: SAN JOSE
 County: Santa Clara
 Location(OSWCR): 2230 ALUM ROCK AVE
 City(OSWCR): SAN JOSE
 County(OSWCR): Santa Clara
 Original Source: California Department of Water Resources - OSWCR(Well Numbers); California Department of Water Resources - Well Completion Reports

Wells and Additional Sources Detail Report

Map Key	Direction	Distance (mi)	Distance (ft)	Elevation (ft)	DB
95	E	0.90	4,748.12	94.26	WATER WELLS

WCR No: WCR2009-003180 Decimal Lat(OSWCR): 37.35355
 Decimal Latitude: 37.35355 Decim Long(OSWCR): -121.85134
 Decimal Longitude: -121.85134
 Location: 2230 ALUM ROCK AVE
 City: SAN JOSE
 County: Santa Clara
 Location(OSWCR): 2230 ALUM ROCK AVE
 City(OSWCR): SAN JOSE
 County(OSWCR): Santa Clara
 Original Source: California Department of Water Resources - OSWCR(Well Numbers); California Department of Water Resources - Well Completion Reports

Map Key	Direction	Distance (mi)	Distance (ft)	Elevation (ft)	DB
95	E	0.90	4,748.12	94.26	WATER WELLS

WCR No: WCR1997-004794 Decimal Lat(OSWCR): 37.35355
 Decimal Latitude: 37.35355 Decim Long(OSWCR): -121.85134
 Decimal Longitude: -121.85134
 Location:
 City: SAN JOSE
 County: Santa Clara
 Location(OSWCR):
 City(OSWCR): SAN JOSE
 County(OSWCR): Santa Clara
 Original Source: California Department of Water Resources - OSWCR(Well Numbers); California Department of Water Resources - Well Completion Reports

Map Key	Direction	Distance (mi)	Distance (ft)	Elevation (ft)	DB
95	E	0.90	4,748.12	94.26	WATER WELLS

WCR No: WCR0203196 Decimal Lat(OSWCR): 37.35355
 Decimal Latitude: 37.35355 Decim Long(OSWCR): -121.85134
 Decimal Longitude: -121.85134
 Location:
 City:
 County: Santa Clara
 Location(OSWCR):
 City(OSWCR):
 County(OSWCR): Santa Clara
 Original Source: California Department of Water Resources - OSWCR(Well Numbers); California Department of Water Resources - Well Completion Reports

Map Key	Direction	Distance (mi)	Distance (ft)	Elevation (ft)	DB
---------	-----------	---------------	---------------	----------------	----

Wells and Additional Sources Detail Report

95 E 0.90 4,748.12 94.26 WATER WELLS

WCR No: WCR2007-007000 Decimal Lat(OSWCR): 37.35355
 Decimal Latitude: 37.35355 Decim Long(OSWCR): -121.85134
 Decimal Longitude: -121.85134
 Location: 2230 ALUM ROCK AVE
 City: SAN JOSE
 County: Santa Clara
 Location(OSWCR): 2230 ALUM ROCK AVE
 City(OSWCR): SAN JOSE
 County(OSWCR): Santa Clara
 Original Source: California Department of Water Resources - OSWCR(Well Numbers); California Department of Water Resources - Well Completion Reports

Map Key Direction Distance (mi) Distance (ft) Elevation (ft) DB

95 E 0.90 4,748.12 94.26 WATER WELLS

WCR No: WCR0298028 Decimal Lat(OSWCR): 37.35355
 Decimal Latitude: 37.35355 Decim Long(OSWCR): -121.85134
 Decimal Longitude: -121.85134
 Location:
 City:
 County: Santa Clara
 Location(OSWCR):
 City(OSWCR):
 County(OSWCR): Santa Clara
 Original Source: California Department of Water Resources - OSWCR(Well Numbers); California Department of Water Resources - Well Completion Reports

Map Key Direction Distance (mi) Distance (ft) Elevation (ft) DB

95 E 0.90 4,748.12 94.26 WATER WELLS

WCR No: WCR1997-003019 Decimal Lat(OSWCR): 37.35355
 Decimal Latitude: 37.35355 Decim Long(OSWCR): -121.85134
 Decimal Longitude: -121.85134
 Location:
 City: SAN JOSE
 County: Santa Clara
 Location(OSWCR):
 City(OSWCR): SAN JOSE
 County(OSWCR): Santa Clara
 Original Source: California Department of Water Resources - OSWCR(Well Numbers); California Department of Water Resources - Well Completion Reports

Map Key Direction Distance (mi) Distance (ft) Elevation (ft) DB

95 E 0.90 4,748.12 94.26 WATER WELLS

Wells and Additional Sources Detail Report

WCR No: WCR1991-005229 Decimal Lat(OSWCR): 37.35355
 Decimal Latitude: 37.35355 Decim Long(OSWCR): -121.85134
 Decimal Longitude: -121.85134
 Location:
 City: SAN JOSE
 County: Santa Clara
 Location(OSWCR):
 City(OSWCR): SAN JOSE
 County(OSWCR): Santa Clara
 Original Source: California Department of Water Resources - OSWCR(Well Numbers); California Department of Water Resources - Well Completion Reports

Map Key	Direction	Distance (mi)	Distance (ft)	Elevation (ft)	DB
95	E	0.90	4,748.12	94.26	WATER WELLS

WCR No: WCR2002-002502 Decimal Lat(OSWCR): 37.35355
 Decimal Latitude: 37.35355 Decim Long(OSWCR): -121.85134
 Decimal Longitude: -121.85134
 Location:
 City: SAN JOSE
 County: Santa Clara
 Location(OSWCR):
 City(OSWCR): SAN JOSE
 County(OSWCR): Santa Clara
 Original Source: California Department of Water Resources - OSWCR(Well Numbers); California Department of Water Resources - Well Completion Reports

Map Key	Direction	Distance (mi)	Distance (ft)	Elevation (ft)	DB
95	E	0.90	4,748.12	94.26	WATER WELLS

WCR No: WCR0041400 Decimal Lat(OSWCR): 37.35355
 Decimal Latitude: 37.35355 Decim Long(OSWCR): -121.85134
 Decimal Longitude: -121.85134
 Location:
 City:
 County: Santa Clara
 Location(OSWCR):
 City(OSWCR):
 County(OSWCR): Santa Clara
 Original Source: California Department of Water Resources - OSWCR(Well Numbers); California Department of Water Resources - Well Completion Reports

Map Key	Direction	Distance (mi)	Distance (ft)	Elevation (ft)	DB
95	E	0.90	4,748.12	94.26	WATER WELLS

Wells and Additional Sources Detail Report

WCR No: WCR1990-011306 Decimal Lat(OSWCR): 37.35355
 Decimal Latitude: 37.35355 Decim Long(OSWCR): -121.85134
 Decimal Longitude: -121.85134
 Location:
 City: SAN JOSE
 County: Santa Clara
 Location(OSWCR):
 City(OSWCR): SAN JOSE
 County(OSWCR): Santa Clara
 Original Source: California Department of Water Resources - OSWCR(Well Numbers); California Department of Water Resources - Well Completion Reports

Map Key	Direction	Distance (mi)	Distance (ft)	Elevation (ft)	DB
95	E	0.90	4,748.12	94.26	WATER WELLS

WCR No: WCR0225520 Decimal Lat(OSWCR): 37.35355
 Decimal Latitude: 37.35355 Decim Long(OSWCR): -121.85134
 Decimal Longitude: -121.85134
 Location:
 City:
 County: Santa Clara
 Location(OSWCR):
 City(OSWCR):
 County(OSWCR): Santa Clara
 Original Source: California Department of Water Resources - OSWCR(Well Numbers); California Department of Water Resources - Well Completion Reports

Map Key	Direction	Distance (mi)	Distance (ft)	Elevation (ft)	DB
95	E	0.90	4,748.12	94.26	WATER WELLS

WCR No: WCR0298027 Decimal Lat(OSWCR): 37.35355
 Decimal Latitude: 37.35355 Decim Long(OSWCR): -121.85134
 Decimal Longitude: -121.85134
 Location:
 City:
 County: Santa Clara
 Location(OSWCR):
 City(OSWCR):
 County(OSWCR): Santa Clara
 Original Source: California Department of Water Resources - OSWCR(Well Numbers); California Department of Water Resources - Well Completion Reports

Map Key	Direction	Distance (mi)	Distance (ft)	Elevation (ft)	DB
95	E	0.90	4,748.12	94.26	WATER WELLS

WCR No: WCR0280449 Decimal Lat(OSWCR): 37.35355
 Decimal Latitude: 37.35355 Decim Long(OSWCR): -121.85134

Wells and Additional Sources Detail Report

Decimal Longitude: -121.85134
 Location:
 City:
 County: Santa Clara
 Location(OSWCR):
 City(OSWCR):
 County(OSWCR): Santa Clara
 Original Source: California Department of Water Resources - OSWCR(Well Numbers); California Department of Water Resources - Well Completion Reports

Map Key	Direction	Distance (mi)	Distance (ft)	Elevation (ft)	DB
95	E	0.90	4,748.12	94.26	WATER WELLS

WCR No: WCR2007-007001 Decimal Lat(OSWCR): 37.35355
 Decimal Latitude: 37.35355 Decim Long(OSWCR): -121.85134
 Decimal Longitude: -121.85134
 Location: 2230 ALUM ROCK AVE
 City: SAN JOSE
 County: Santa Clara
 Location(OSWCR): 2230 ALUM ROCK AVE
 City(OSWCR): SAN JOSE
 County(OSWCR): Santa Clara
 Original Source: California Department of Water Resources - OSWCR(Well Numbers); California Department of Water Resources - Well Completion Reports

Map Key	Direction	Distance (mi)	Distance (ft)	Elevation (ft)	DB
95	E	0.90	4,748.12	94.26	WATER WELLS

WCR No: WCR1970-000333 Decimal Lat(OSWCR): 37.35355
 Decimal Latitude: 37.35355 Decim Long(OSWCR): -121.85134
 Decimal Longitude: -121.85134
 Location: BERNAL RD
 City:
 County: Santa Clara
 Location(OSWCR): BERNAL RD
 City(OSWCR):
 County(OSWCR): Santa Clara
 Original Source: California Department of Water Resources - OSWCR(Well Numbers); California Department of Water Resources - Well Completion Reports

Map Key	Direction	Distance (mi)	Distance (ft)	Elevation (ft)	DB
95	E	0.90	4,748.12	94.26	WATER WELLS

WCR No: WCR2007-007002 Decimal Lat(OSWCR): 37.35355
 Decimal Latitude: 37.35355 Decim Long(OSWCR): -121.85134
 Decimal Longitude: -121.85134
 Location: 2230 ALUM ROCK AVE

Wells and Additional Sources Detail Report

City: SAN JOSE
 County: Santa Clara
 Location(OSWCR): 2230 ALUM ROCK AVE
 City(OSWCR): SAN JOSE
 County(OSWCR): Santa Clara
 Original Source: California Department of Water Resources - OSWCR(Well Numbers); California Department of Water Resources - Well Completion Reports

Map Key	Direction	Distance (mi)	Distance (ft)	Elevation (ft)	DB
95	E	0.90	4,748.12	94.26	WATER WELLS

WCR No: WCR2006-004232
 Decimal Latitude: 37.35355
 Decimal Longitude: -121.85134
 Location: 2149 ALUM ROCK AVE
 City: SAN JOSE
 County: Santa Clara
 Location(OSWCR): 2149 ALUM ROCK AVE
 City(OSWCR): SAN JOSE
 County(OSWCR): Santa Clara
 Original Source: California Department of Water Resources - OSWCR(Well Numbers); California Department of Water Resources - Well Completion Reports

Map Key	Direction	Distance (mi)	Distance (ft)	Elevation (ft)	DB
95	E	0.90	4,748.12	94.26	WATER WELLS

WCR No: WCR2000-003753
 Decimal Latitude: 37.35355
 Decimal Longitude: -121.85134
 Location:
 City: SAN JOSE
 County: Santa Clara
 Location(OSWCR):
 City(OSWCR): SAN JOSE
 County(OSWCR): Santa Clara
 Original Source: California Department of Water Resources - OSWCR(Well Numbers); California Department of Water Resources - Well Completion Reports

Map Key	Direction	Distance (mi)	Distance (ft)	Elevation (ft)	DB
95	E	0.90	4,748.12	94.26	WATER WELLS

WCR No: WCR0196016
 Decimal Latitude: 37.35355
 Decimal Longitude: -121.85134
 Location:
 City:
 County: Santa Clara

Wells and Additional Sources Detail Report

Location(OSWCR):
 City(OSWCR):
 County(OSWCR): Santa Clara
 Original Source: California Department of Water Resources - OSWCR(Well Numbers); California Department of Water Resources - Well Completion Reports

Map Key	Direction	Distance (mi)	Distance (ft)	Elevation (ft)	DB
95	E	0.90	4,748.12	94.26	WATER WELLS

WCR No: WCR2009-003191 Decimal Lat(OSWCR): 37.35355
 Decimal Latitude: 37.35355 Decim Long(OSWCR): -121.85134
 Decimal Longitude: -121.85134
 Location: 2230 ALUM ROCK AVE
 City: SAN JOSE
 County: Santa Clara
 Location(OSWCR): 2230 ALUM ROCK AVE
 City(OSWCR): SAN JOSE
 County(OSWCR): Santa Clara
 Original Source: California Department of Water Resources - OSWCR(Well Numbers); California Department of Water Resources - Well Completion Reports

Map Key	Direction	Distance (mi)	Distance (ft)	Elevation (ft)	DB
95	E	0.90	4,748.12	94.26	WATER WELLS

WCR No: WCR2004-002149 Decimal Lat(OSWCR): 37.35355
 Decimal Latitude: 37.35355 Decim Long(OSWCR): -121.85134
 Decimal Longitude: -121.85134
 Location: 2101 ALUM ROCK AVE
 City: SAN JOSE
 County: Santa Clara
 Location(OSWCR): 2101 ALUM ROCK AVE
 City(OSWCR): SAN JOSE
 County(OSWCR): Santa Clara
 Original Source: California Department of Water Resources - OSWCR(Well Numbers); California Department of Water Resources - Well Completion Reports

Map Key	Direction	Distance (mi)	Distance (ft)	Elevation (ft)	DB
95	E	0.90	4,748.12	94.26	WATER WELLS

WCR No: WCR2002-005082 Decimal Lat(OSWCR): 37.35355
 Decimal Latitude: 37.35355 Decim Long(OSWCR): -121.85134
 Decimal Longitude: -121.85134
 Location:
 City: SAN JOSE
 County: Santa Clara
 Location(OSWCR):
 City(OSWCR): SAN JOSE

Wells and Additional Sources Detail Report

County(OSWCR): Santa Clara
 Original Source: California Department of Water Resources - OSWCR(Well Numbers); California Department of Water Resources - Well Completion Reports

Map Key	Direction	Distance (mi)	Distance (ft)	Elevation (ft)	DB
95	E	0.90	4,748.12	94.26	WATER WELLS

WCR No: WCR0136853 Decimal Lat(OSWCR): 37.35355
 Decimal Latitude: 37.35355 Decim Long(OSWCR): -121.85134
 Decimal Longitude: -121.85134
 Location:
 City:
 County: Santa Clara
 Location(OSWCR):
 City(OSWCR):
 County(OSWCR): Santa Clara
 Original Source: California Department of Water Resources - OSWCR(Well Numbers); California Department of Water Resources - Well Completion Reports

Map Key	Direction	Distance (mi)	Distance (ft)	Elevation (ft)	DB
95	E	0.90	4,748.12	94.26	WATER WELLS

WCR No: WCR1984-004397 Decimal Lat(OSWCR): 37.35355
 Decimal Latitude: 37.35355 Decim Long(OSWCR): -121.85134
 Decimal Longitude: -121.85134
 Location:
 City: SAN JOSE
 County: Santa Clara
 Location(OSWCR):
 City(OSWCR): SAN JOSE
 County(OSWCR): Santa Clara
 Original Source: California Department of Water Resources - OSWCR(Well Numbers); California Department of Water Resources - Well Completion Reports

Map Key	Direction	Distance (mi)	Distance (ft)	Elevation (ft)	DB
95	E	0.90	4,748.12	94.26	WATER WELLS

WCR No: WCR1990-008905 Decimal Lat(OSWCR): 37.35355
 Decimal Latitude: 37.35355 Decim Long(OSWCR): -121.85134
 Decimal Longitude: -121.85134
 Location:
 City: SAN JOSE
 County: Santa Clara
 Location(OSWCR):
 City(OSWCR): SAN JOSE
 County(OSWCR): Santa Clara
 Original Source: California Department of Water Resources - OSWCR(Well Numbers); California Department of Water Resources - Well Completion Reports

Wells and Additional Sources Detail Report

Resources - Well Completion Reports

Map Key	Direction	Distance (mi)	Distance (ft)	Elevation (ft)	DB
95	E	0.90	4,748.12	94.26	WATER WELLS

WCR No: WCR0143222 Decimal Lat(OSWCR): 37.35355
 Decimal Latitude: 37.35355 Decim Long(OSWCR): -121.85134
 Decimal Longitude: -121.85134
 Location:
 City:
 County: Santa Clara
 Location(OSWCR):
 City(OSWCR):
 County(OSWCR): Santa Clara
 Original Source: California Department of Water Resources - OSWCR(Well Numbers); California Department of Water Resources - Well Completion Reports

Map Key	Direction	Distance (mi)	Distance (ft)	Elevation (ft)	DB
95	E	0.90	4,748.12	94.26	WATER WELLS

WCR No: WCR2002-005049 Decimal Lat(OSWCR): 37.35355
 Decimal Latitude: 37.35355 Decim Long(OSWCR): -121.85134
 Decimal Longitude: -121.85134
 Location:
 City: SAN JOSE
 County: Santa Clara
 Location(OSWCR):
 City(OSWCR): SAN JOSE
 County(OSWCR): Santa Clara
 Original Source: California Department of Water Resources - OSWCR(Well Numbers); California Department of Water Resources - Well Completion Reports

Map Key	Direction	Distance (mi)	Distance (ft)	Elevation (ft)	DB
95	E	0.90	4,748.12	94.26	WATER WELLS

WCR No: WCR2000-004412 Decimal Lat(OSWCR): 37.35355
 Decimal Latitude: 37.35355 Decim Long(OSWCR): -121.85134
 Decimal Longitude: -121.85134
 Location:
 City: SAN JOSE
 County: Santa Clara
 Location(OSWCR):
 City(OSWCR): SAN JOSE
 County(OSWCR): Santa Clara
 Original Source: California Department of Water Resources - OSWCR(Well Numbers); California Department of Water Resources - Well Completion Reports

Wells and Additional Sources Detail Report

Map Key	Direction	Distance (mi)	Distance (ft)	Elevation (ft)	DB
95	E	0.90	4,748.12	94.26	WATER WELLS

WCR No: WCR2000-007225 Decimal Lat(OSWCR): 37.35355
 Decimal Latitude: 37.35355 Decim Long(OSWCR): -121.85134
 Decimal Longitude: -121.85134
 Location:
 City: SAN JOSE
 County: Santa Clara
 Location(OSWCR):
 City(OSWCR): SAN JOSE
 County(OSWCR): Santa Clara
 Original Source: California Department of Water Resources - OSWCR(Well Numbers); California Department of Water Resources - Well Completion Reports

Map Key	Direction	Distance (mi)	Distance (ft)	Elevation (ft)	DB
95	E	0.90	4,748.12	94.26	WATER WELLS

WCR No: WCR2012-005152 Decimal Lat(OSWCR): 37.35355
 Decimal Latitude: 37.35355 Decim Long(OSWCR): -121.85134
 Decimal Longitude: -121.85134
 Location: 2177 ALUM ROCK AVE
 City: SAN JOSE
 County: Santa Clara
 Location(OSWCR): 2177 ALUM ROCK AVE
 City(OSWCR): SAN JOSE
 County(OSWCR): Santa Clara
 Original Source: California Department of Water Resources - OSWCR(Well Numbers); California Department of Water Resources - Well Completion Reports

Map Key	Direction	Distance (mi)	Distance (ft)	Elevation (ft)	DB
95	E	0.90	4,748.12	94.26	WATER WELLS

WCR No: WCR1990-008906 Decimal Lat(OSWCR): 37.35355
 Decimal Latitude: 37.35355 Decim Long(OSWCR): -121.85134
 Decimal Longitude: -121.85134
 Location:
 City: SAN JOSE
 County: Santa Clara
 Location(OSWCR):
 City(OSWCR): SAN JOSE
 County(OSWCR): Santa Clara
 Original Source: California Department of Water Resources - OSWCR(Well Numbers); California Department of Water Resources - Well Completion Reports

Map Key	Direction	Distance (mi)	Distance (ft)	Elevation (ft)	DB
---------	-----------	---------------	---------------	----------------	----

Wells and Additional Sources Detail Report

95 E 0.90 4,748.12 94.26 WATER WELLS

WCR No: WCR0298268 Decimal Lat(OSWCR): 37.35355
 Decimal Latitude: 37.35355 Decim Long(OSWCR): -121.85134
 Decimal Longitude: -121.85134
 Location:
 City:
 County: Santa Clara
 Location(OSWCR):
 City(OSWCR):
 County(OSWCR): Santa Clara
 Original Source: California Department of Water Resources - OSWCR(Well Numbers); California Department of Water Resources - Well Completion Reports

Map Key	Direction	Distance (mi)	Distance (ft)	Elevation (ft)	DB
95	E	0.90	4,748.12	94.26	WATER WELLS

WCR No: WCR0234931 Decimal Lat(OSWCR): 37.35355
 Decimal Latitude: 37.35355 Decim Long(OSWCR): -121.85134
 Decimal Longitude: -121.85134
 Location:
 City:
 County: Santa Clara
 Location(OSWCR):
 City(OSWCR):
 County(OSWCR): Santa Clara
 Original Source: California Department of Water Resources - OSWCR(Well Numbers); California Department of Water Resources - Well Completion Reports

Map Key	Direction	Distance (mi)	Distance (ft)	Elevation (ft)	DB
95	E	0.90	4,748.12	94.26	WATER WELLS

WCR No: WCR2009-005904 Decimal Lat(OSWCR): 37.35355
 Decimal Latitude: 37.35355 Decim Long(OSWCR): -121.85134
 Decimal Longitude: -121.85134
 Location: 2075 ALUM ROCK AVE
 City: SAN JOSE
 County: Santa Clara
 Location(OSWCR): 2075 ALUM ROCK AVE
 City(OSWCR): SAN JOSE
 County(OSWCR): Santa Clara
 Original Source: California Department of Water Resources - OSWCR(Well Numbers); California Department of Water Resources - Well Completion Reports

Map Key	Direction	Distance (mi)	Distance (ft)	Elevation (ft)	DB
95	E	0.90	4,748.12	94.26	WATER WELLS

Wells and Additional Sources Detail Report

WCR No: WCR2001-005726 Decimal Lat(OSWCR): 37.35355
 Decimal Latitude: 37.35355 Decim Long(OSWCR): -121.85134
 Decimal Longitude: -121.85134
 Location:
 City: SAN JOSE
 County: Santa Clara
 Location(OSWCR):
 City(OSWCR): SAN JOSE
 County(OSWCR): Santa Clara
 Original Source: California Department of Water Resources - OSWCR(Well Numbers); California Department of Water Resources - Well Completion Reports

Map Key	Direction	Distance (mi)	Distance (ft)	Elevation (ft)	DB
95	E	0.90	4,748.12	94.26	WATER WELLS

WCR No: WCR0111176 Decimal Lat(OSWCR): 37.35355
 Decimal Latitude: 37.35355 Decim Long(OSWCR): -121.85134
 Decimal Longitude: -121.85134
 Location:
 City:
 County: Santa Clara
 Location(OSWCR):
 City(OSWCR):
 County(OSWCR): Santa Clara
 Original Source: California Department of Water Resources - OSWCR(Well Numbers); California Department of Water Resources - Well Completion Reports

Map Key	Direction	Distance (mi)	Distance (ft)	Elevation (ft)	DB
95	E	0.90	4,748.12	94.26	WATER WELLS

WCR No: WCR1998-004814 Decimal Lat(OSWCR): 37.35355
 Decimal Latitude: 37.35355 Decim Long(OSWCR): -121.85134
 Decimal Longitude: -121.85134
 Location:
 City: SAN JOSE
 County: Santa Clara
 Location(OSWCR):
 City(OSWCR): SAN JOSE
 County(OSWCR): Santa Clara
 Original Source: California Department of Water Resources - OSWCR(Well Numbers); California Department of Water Resources - Well Completion Reports

Map Key	Direction	Distance (mi)	Distance (ft)	Elevation (ft)	DB
95	E	0.90	4,748.12	94.26	WATER WELLS

WCR No: WCR2006-004522 Decimal Lat(OSWCR): 37.35355

Wells and Additional Sources Detail Report

Decimal Latitude: 37.35355 Decim Long(OSWCR): -121.85134
Decimal Longitude: -121.85134
Location: 2230 ALUM ROCK AVE
City: SAN JOSE
County: Santa Clara
Location(OSWCR): 2230 ALUM ROCK AVE
City(OSWCR): SAN JOSE
County(OSWCR): Santa Clara
Original Source: California Department of Water Resources - OSWCR(Well Numbers); California Department of Water Resources - Well Completion Reports

Map Key	Direction	Distance (mi)	Distance (ft)	Elevation (ft)	DB
95	E	0.90	4,748.12	94.26	WATER WELLS

WCR No: WCR0320344 Decimal Lat(OSWCR): 37.35355
Decimal Latitude: 37.35355 Decim Long(OSWCR): -121.85134
Decimal Longitude: -121.85134
Location:
City:
County: Santa Clara
Location(OSWCR):
City(OSWCR):
County(OSWCR): Santa Clara
Original Source: California Department of Water Resources - OSWCR(Well Numbers); California Department of Water Resources - Well Completion Reports

Map Key	Direction	Distance (mi)	Distance (ft)	Elevation (ft)	DB
95	E	0.90	4,748.12	94.26	WATER WELLS

WCR No: WCR0203197 Decimal Lat(OSWCR): 37.35355
Decimal Latitude: 37.35355 Decim Long(OSWCR): -121.85134
Decimal Longitude: -121.85134
Location:
City:
County: Santa Clara
Location(OSWCR):
City(OSWCR):
County(OSWCR): Santa Clara
Original Source: California Department of Water Resources - OSWCR(Well Numbers); California Department of Water Resources - Well Completion Reports

Map Key	Direction	Distance (mi)	Distance (ft)	Elevation (ft)	DB
95	E	0.90	4,748.12	94.26	WATER WELLS

WCR No: WCR2007-007003 Decimal Lat(OSWCR): 37.35355
Decimal Latitude: 37.35355 Decim Long(OSWCR): -121.85134
Decimal Longitude: -121.85134

Wells and Additional Sources Detail Report

Location: 2230 ALUM ROCK AVE
 City: SAN JOSE
 County: Santa Clara
 Location(OSWCR): 2230 ALUM ROCK AVE
 City(OSWCR): SAN JOSE
 County(OSWCR): Santa Clara
 Original Source: California Department of Water Resources - OSWCR(Well Numbers); California Department of Water Resources - Well Completion Reports

Map Key	Direction	Distance (mi)	Distance (ft)	Elevation (ft)	DB
95	E	0.90	4,748.12	94.26	WATER WELLS

WCR No: WCR0205168 Decimal Lat(OSWCR): 37.35355
 Decimal Latitude: 37.35355 Decim Long(OSWCR): -121.85134
 Decimal Longitude: -121.85134
 Location:
 City:
 County: Santa Clara
 Location(OSWCR):
 City(OSWCR):
 County(OSWCR): Santa Clara
 Original Source: California Department of Water Resources - OSWCR(Well Numbers); California Department of Water Resources - Well Completion Reports

Map Key	Direction	Distance (mi)	Distance (ft)	Elevation (ft)	DB
95	E	0.90	4,748.12	94.26	WATER WELLS

WCR No: WCR0057364 Decimal Lat(OSWCR): 37.35355
 Decimal Latitude: 37.35355 Decim Long(OSWCR): -121.85134
 Decimal Longitude: -121.85134
 Location:
 City:
 County: Santa Clara
 Location(OSWCR):
 City(OSWCR):
 County(OSWCR): Santa Clara
 Original Source: California Department of Water Resources - OSWCR(Well Numbers); California Department of Water Resources - Well Completion Reports

Map Key	Direction	Distance (mi)	Distance (ft)	Elevation (ft)	DB
95	E	0.90	4,748.12	94.26	WATER WELLS

WCR No: WCR2007-005278 Decimal Lat(OSWCR): 37.35355
 Decimal Latitude: 37.35355 Decim Long(OSWCR): -121.85134
 Decimal Longitude: -121.85134
 Location: 1598 ALUM ROCK AVE
 City: SAN JOSE

Wells and Additional Sources Detail Report

County: Santa Clara
 Location(OSWCR): 1598 ALUM ROCK AVE
 City(OSWCR): SAN JOSE
 County(OSWCR): Santa Clara
 Original Source: California Department of Water Resources - OSWCR(Well Numbers); California Department of Water Resources - Well Completion Reports

Map Key	Direction	Distance (mi)	Distance (ft)	Elevation (ft)	DB
95	E	0.90	4,748.12	94.26	WATER WELLS

WCR No: WCR2004-002738 Decimal Lat(OSWCR): 37.35355
 Decimal Latitude: 37.35355 Decim Long(OSWCR): -121.85134
 Decimal Longitude: -121.85134
 Location: 2230 ALUM ROCK AVE
 City: SAN JOSE
 County: Santa Clara
 Location(OSWCR): 2230 ALUM ROCK AVE
 City(OSWCR): SAN JOSE
 County(OSWCR): Santa Clara
 Original Source: California Department of Water Resources - OSWCR(Well Numbers); California Department of Water Resources - Well Completion Reports

Map Key	Direction	Distance (mi)	Distance (ft)	Elevation (ft)	DB
95	E	0.90	4,748.12	94.26	WATER WELLS

WCR No: WCR2009-006423 Decimal Lat(OSWCR): 37.35355
 Decimal Latitude: 37.35355 Decim Long(OSWCR): -121.85134
 Decimal Longitude: -121.85134
 Location: 2075 ALUM ROCK AVE
 City: SAN JOSE
 County: Santa Clara
 Location(OSWCR): 2075 ALUM ROCK AVE
 City(OSWCR): SAN JOSE
 County(OSWCR): Santa Clara
 Original Source: California Department of Water Resources - OSWCR(Well Numbers); California Department of Water Resources - Well Completion Reports

Map Key	Direction	Distance (mi)	Distance (ft)	Elevation (ft)	DB
95	E	0.90	4,748.12	94.26	WATER WELLS

WCR No: WCR2015-000008 Decimal Lat(OSWCR): 37.35355
 Decimal Latitude: 37.35355 Decim Long(OSWCR): -121.85134
 Decimal Longitude: -121.85134
 Location: 2149 ALUM ROCK AVE
 City: SAN JOSE
 County: Santa Clara
 Location(OSWCR): 2149 ALUM ROCK AVE

Wells and Additional Sources Detail Report

City(OSWCR): SAN JOSE
 County(OSWCR): Santa Clara
 Original Source: California Department of Water Resources - OSWCR(Well Numbers); California Department of Water Resources - Well Completion Reports

Map Key	Direction	Distance (mi)	Distance (ft)	Elevation (ft)	DB
95	E	0.90	4,748.12	94.26	WATER WELLS

WCR No: WCR1997-004796 Decimal Lat(OSWCR): 37.35355
 Decimal Latitude: 37.35355 Decim Long(OSWCR): -121.85134
 Decimal Longitude: -121.85134
 Location:
 City: SAN JOSE
 County: Santa Clara
 Location(OSWCR):
 City(OSWCR): SAN JOSE
 County(OSWCR): Santa Clara
 Original Source: California Department of Water Resources - OSWCR(Well Numbers); California Department of Water Resources - Well Completion Reports

Map Key	Direction	Distance (mi)	Distance (ft)	Elevation (ft)	DB
95	E	0.90	4,748.12	94.26	WATER WELLS

WCR No: WCR2007-007008 Decimal Lat(OSWCR): 37.35355
 Decimal Latitude: 37.35355 Decim Long(OSWCR): -121.85134
 Decimal Longitude: -121.85134
 Location: 2230 ALUM ROCK AVE
 City: SAN JOSE
 County: Santa Clara
 Location(OSWCR): 2230 ALUM ROCK AVE
 City(OSWCR): SAN JOSE
 County(OSWCR): Santa Clara
 Original Source: California Department of Water Resources - OSWCR(Well Numbers); California Department of Water Resources - Well Completion Reports

Map Key	Direction	Distance (mi)	Distance (ft)	Elevation (ft)	DB
95	E	0.90	4,748.12	94.26	WATER WELLS

WCR No: WCR0000425 Decimal Lat(OSWCR): 37.35355
 Decimal Latitude: 37.35355 Decim Long(OSWCR): -121.85134
 Decimal Longitude: -121.85134
 Location:
 City:
 County: Santa Clara
 Location(OSWCR):
 City(OSWCR):
 County(OSWCR): Santa Clara

Wells and Additional Sources Detail Report

Original Source: California Department of Water Resources - OSWCR(Well Numbers); California Department of Water Resources - Well Completion Reports

Map Key	Direction	Distance (mi)	Distance (ft)	Elevation (ft)	DB
95	E	0.90	4,748.12	94.26	WATER WELLS

WCR No: WCR2002-002492 Decimal Lat(OSWCR): 37.35355
 Decimal Latitude: 37.35355 Decim Long(OSWCR): -121.85134
 Decimal Longitude: -121.85134
 Location:
 City: SAN JOSE
 County: Santa Clara
 Location(OSWCR):
 City(OSWCR): SAN JOSE
 County(OSWCR): Santa Clara
 Original Source: California Department of Water Resources - OSWCR(Well Numbers); California Department of Water Resources - Well Completion Reports

Map Key	Direction	Distance (mi)	Distance (ft)	Elevation (ft)	DB
95	E	0.90	4,748.12	94.26	WATER WELLS

WCR No: WCR2015-000237 Decimal Lat(OSWCR): 37.35355
 Decimal Latitude: 37.35355 Decim Long(OSWCR): -121.85134
 Decimal Longitude: -121.85134
 Location: 2149 ALUM ROCK AVE
 City: SAN JOSE
 County: Santa Clara
 Location(OSWCR): 2149 ALUM ROCK AVE
 City(OSWCR): SAN JOSE
 County(OSWCR): Santa Clara
 Original Source: California Department of Water Resources - OSWCR(Well Numbers); California Department of Water Resources - Well Completion Reports

Map Key	Direction	Distance (mi)	Distance (ft)	Elevation (ft)	DB
95	E	0.90	4,748.12	94.26	WATER WELLS

WCR No: WCR0103376 Decimal Lat(OSWCR): 37.35355
 Decimal Latitude: 37.35355 Decim Long(OSWCR): -121.85134
 Decimal Longitude: -121.85134
 Location:
 City:
 County: Santa Clara
 Location(OSWCR):
 City(OSWCR):
 County(OSWCR): Santa Clara
 Original Source: California Department of Water Resources - OSWCR(Well Numbers); California Department of Water Resources - Well Completion Reports

Wells and Additional Sources Detail Report

Map Key	Direction	Distance (mi)	Distance (ft)	Elevation (ft)	DB
95	E	0.90	4,748.12	94.26	WATER WELLS

WCR No: WCR0203604 Decimal Lat(OSWCR): 37.35355
 Decimal Latitude: 37.35355 Decim Long(OSWCR): -121.85134
 Decimal Longitude: -121.85134
 Location:
 City:
 County: Santa Clara
 Location(OSWCR):
 City(OSWCR):
 County(OSWCR): Santa Clara
 Original Source: California Department of Water Resources - OSWCR(Well Numbers); California Department of Water Resources - Well Completion Reports

Map Key	Direction	Distance (mi)	Distance (ft)	Elevation (ft)	DB
95	E	0.90	4,748.12	94.26	WATER WELLS

WCR No: WCR0294677 Decimal Lat(OSWCR): 37.35355
 Decimal Latitude: 37.35355 Decim Long(OSWCR): -121.85134
 Decimal Longitude: -121.85134
 Location:
 City:
 County: Santa Clara
 Location(OSWCR):
 City(OSWCR):
 County(OSWCR): Santa Clara
 Original Source: California Department of Water Resources - OSWCR(Well Numbers); California Department of Water Resources - Well Completion Reports

Map Key	Direction	Distance (mi)	Distance (ft)	Elevation (ft)	DB
95	E	0.90	4,748.12	94.26	WATER WELLS

WCR No: WCR2001-007506 Decimal Lat(OSWCR): 37.35355
 Decimal Latitude: 37.35355 Decim Long(OSWCR): -121.85134
 Decimal Longitude: -121.85134
 Location:
 City: SAN JOSE
 County: Santa Clara
 Location(OSWCR):
 City(OSWCR): SAN JOSE
 County(OSWCR): Santa Clara
 Original Source: California Department of Water Resources - OSWCR(Well Numbers); California Department of Water Resources - Well Completion Reports

Map Key	Direction	Distance (mi)	Distance (ft)	Elevation (ft)	DB
---------	-----------	---------------	---------------	----------------	----

Wells and Additional Sources Detail Report

WCR No: WCR0225504 Decimal Lat(OSWCR): 37.35355
 Decimal Latitude: 37.35355 Decim Long(OSWCR): -121.85134
 Decimal Longitude: -121.85134
 Location:
 City:
 County: Santa Clara
 Location(OSWCR):
 City(OSWCR):
 County(OSWCR): Santa Clara
 Original Source: California Department of Water Resources - OSWCR(Well Numbers); California Department of Water Resources - Well Completion Reports

Map Key	Direction	Distance (mi)	Distance (ft)	Elevation (ft)	DB
95	E	0.90	4,748.12	94.26	WATER WELLS

WCR No: WCR2009-005868 Decimal Lat(OSWCR): 37.35355
 Decimal Latitude: 37.35355 Decim Long(OSWCR): -121.85134
 Decimal Longitude: -121.85134
 Location: 2075 ALUM ROCK AVE
 City: SAN JOSE
 County: Santa Clara
 Location(OSWCR): 2075 ALUM ROCK AVE
 City(OSWCR): SAN JOSE
 County(OSWCR): Santa Clara
 Original Source: California Department of Water Resources - OSWCR(Well Numbers); California Department of Water Resources - Well Completion Reports

Map Key	Direction	Distance (mi)	Distance (ft)	Elevation (ft)	DB
95	E	0.90	4,748.12	94.26	WATER WELLS

WCR No: WCR1996-002498 Decimal Lat(OSWCR): 37.35355
 Decimal Latitude: 37.35355 Decim Long(OSWCR): -121.85134
 Decimal Longitude: -121.85134
 Location:
 City: SAN JOSE
 County: Santa Clara
 Location(OSWCR):
 City(OSWCR): SAN JOSE
 County(OSWCR): Santa Clara
 Original Source: California Department of Water Resources - OSWCR(Well Numbers); California Department of Water Resources - Well Completion Reports

Map Key	Direction	Distance (mi)	Distance (ft)	Elevation (ft)	DB
95	E	0.90	4,748.12	94.26	WATER WELLS

WCR No: WCR0256270 Decimal Lat(OSWCR): 37.35355
 Decimal Latitude: 37.35355 Decim Long(OSWCR): -121.85134

Wells and Additional Sources Detail Report

Decimal Longitude: -121.85134
 Location:
 City:
 County: Santa Clara
 Location(OSWCR):
 City(OSWCR):
 County(OSWCR): Santa Clara
 Original Source: California Department of Water Resources - OSWCR(Well Numbers); California Department of Water Resources - Well Completion Reports

Map Key	Direction	Distance (mi)	Distance (ft)	Elevation (ft)	DB
95	E	0.90	4,748.12	94.26	WATER WELLS

WCR No: WCR0041768 Decimal Lat(OSWCR): 37.35355
 Decimal Latitude: 37.35355 Decim Long(OSWCR): -121.85134
 Decimal Longitude: -121.85134
 Location:
 City:
 County: Santa Clara
 Location(OSWCR):
 City(OSWCR):
 County(OSWCR): Santa Clara
 Original Source: California Department of Water Resources - OSWCR(Well Numbers); California Department of Water Resources - Well Completion Reports

Map Key	Direction	Distance (mi)	Distance (ft)	Elevation (ft)	DB
95	E	0.90	4,748.12	94.26	WATER WELLS

WCR No: WCR2009-006551 Decimal Lat(OSWCR): 37.35355
 Decimal Latitude: 37.35355 Decim Long(OSWCR): -121.85134
 Decimal Longitude: -121.85134
 Location: 1598 ALUM ROCK AVE
 City: SAN JOSE
 County: Santa Clara
 Location(OSWCR): 1598 ALUM ROCK AVE
 City(OSWCR): SAN JOSE
 County(OSWCR): Santa Clara
 Original Source: California Department of Water Resources - OSWCR(Well Numbers); California Department of Water Resources - Well Completion Reports

Map Key	Direction	Distance (mi)	Distance (ft)	Elevation (ft)	DB
95	E	0.90	4,748.12	94.26	WATER WELLS

WCR No: WCR2003-002583 Decimal Lat(OSWCR): 37.35355
 Decimal Latitude: 37.35355 Decim Long(OSWCR): -121.85134
 Decimal Longitude: -121.85134
 Location: 60 HOSE FIGUERES

Wells and Additional Sources Detail Report

City: SAN JOSE
 County: Santa Clara
 Location(OSWCR): 60 HOSE FIGUERES
 City(OSWCR): SAN JOSE
 County(OSWCR): Santa Clara
 Original Source: California Department of Water Resources - OSWCR(Well Numbers); California Department of Water Resources - Well Completion Reports

Map Key	Direction	Distance (mi)	Distance (ft)	Elevation (ft)	DB
95	E	0.90	4,748.12	94.26	WATER WELLS

WCR No: WCR0061597
 Decimal Latitude: 37.35355
 Decimal Longitude: -121.85134
 Location:
 City:
 County: Santa Clara
 Location(OSWCR):
 City(OSWCR):
 County(OSWCR): Santa Clara
 Original Source: California Department of Water Resources - OSWCR(Well Numbers); California Department of Water Resources - Well Completion Reports

Map Key	Direction	Distance (mi)	Distance (ft)	Elevation (ft)	DB
95	E	0.90	4,748.12	94.26	WATER WELLS

WCR No: WCR1989-011553
 Decimal Latitude: 37.35355
 Decimal Longitude: -121.85134
 Location:
 City: SAN JOSE
 County: Santa Clara
 Location(OSWCR):
 City(OSWCR): SAN JOSE
 County(OSWCR): Santa Clara
 Original Source: California Department of Water Resources - OSWCR(Well Numbers); California Department of Water Resources - Well Completion Reports

Map Key	Direction	Distance (mi)	Distance (ft)	Elevation (ft)	DB
95	E	0.90	4,748.12	94.26	WATER WELLS

WCR No: WCR2002-005283
 Decimal Latitude: 37.35355
 Decimal Longitude: -121.85134
 Location:
 City: SAN JOSE
 County: Santa Clara

Wells and Additional Sources Detail Report

Location(OSWCR):

City(OSWCR): SAN JOSE

County(OSWCR): Santa Clara

Original Source: California Department of Water Resources - OSWCR(Well Numbers); California Department of Water Resources - Well Completion Reports

Map Key	Direction	Distance (mi)	Distance (ft)	Elevation (ft)	DB
95	E	0.90	4,748.12	94.26	WATER WELLS

WCR No: WCR0132409

Decimal Lat(OSWCR): 37.35355

Decimal Latitude: 37.35355

Decim Long(OSWCR): -121.85134

Decimal Longitude: -121.85134

Location:

City:

County: Santa Clara

Location(OSWCR):

City(OSWCR):

County(OSWCR): Santa Clara

Original Source: California Department of Water Resources - OSWCR(Well Numbers); California Department of Water Resources - Well Completion Reports

Map Key	Direction	Distance (mi)	Distance (ft)	Elevation (ft)	DB
95	E	0.90	4,748.12	94.26	WATER WELLS

WCR No: WCR2001-005728

Decimal Lat(OSWCR): 37.35355

Decimal Latitude: 37.35355

Decim Long(OSWCR): -121.85134

Decimal Longitude: -121.85134

Location:

City: SAN JOSE

County: Santa Clara

Location(OSWCR):

City(OSWCR): SAN JOSE

County(OSWCR): Santa Clara

Original Source: California Department of Water Resources - OSWCR(Well Numbers); California Department of Water Resources - Well Completion Reports

Map Key	Direction	Distance (mi)	Distance (ft)	Elevation (ft)	DB
95	E	0.90	4,748.12	94.26	WATER WELLS

WCR No: WCR2012-005147

Decimal Lat(OSWCR): 37.35355

Decimal Latitude: 37.35355

Decim Long(OSWCR): -121.85134

Decimal Longitude: -121.85134

Location: 2177 ALUM ROCK AVE

City: SAN JOSE

County: Santa Clara

Location(OSWCR): 2177 ALUM ROCK AVE

City(OSWCR): SAN JOSE

Wells and Additional Sources Detail Report

County(OSWCR): Santa Clara
 Original Source: California Department of Water Resources - OSWCR(Well Numbers); California Department of Water Resources - Well Completion Reports

Map Key	Direction	Distance (mi)	Distance (ft)	Elevation (ft)	DB
95	E	0.90	4,748.12	94.26	WATER WELLS

WCR No: WCR0016080 Decimal Lat(OSWCR): 37.35355
 Decimal Latitude: 37.35355 Decim Long(OSWCR): -121.85134
 Decimal Longitude: -121.85134
 Location:
 City:
 County: Santa Clara
 Location(OSWCR):
 City(OSWCR):
 County(OSWCR): Santa Clara
 Original Source: California Department of Water Resources - OSWCR(Well Numbers); California Department of Water Resources - Well Completion Reports

Map Key	Direction	Distance (mi)	Distance (ft)	Elevation (ft)	DB
95	E	0.90	4,748.12	94.26	WATER WELLS

WCR No: WCR2010-001337 Decimal Lat(OSWCR): 37.35355
 Decimal Latitude: 37.35355 Decim Long(OSWCR): -121.85134
 Decimal Longitude: -121.85134
 Location: 2230 ALUM ROCK AVE
 City: SAN JOSE
 County: Santa Clara
 Location(OSWCR): 2230 ALUM ROCK AVE
 City(OSWCR): SAN JOSE
 County(OSWCR): Santa Clara
 Original Source: California Department of Water Resources - OSWCR(Well Numbers); California Department of Water Resources - Well Completion Reports

Map Key	Direction	Distance (mi)	Distance (ft)	Elevation (ft)	DB
95	E	0.90	4,748.12	94.26	WATER WELLS

WCR No: WCR2009-005870 Decimal Lat(OSWCR): 37.35355
 Decimal Latitude: 37.35355 Decim Long(OSWCR): -121.85134
 Decimal Longitude: -121.85134
 Location: 2075 ALUM ROCK AVE
 City: SAN JOSE
 County: Santa Clara
 Location(OSWCR): 2075 ALUM ROCK AVE
 City(OSWCR): SAN JOSE
 County(OSWCR): Santa Clara
 Original Source: California Department of Water Resources - OSWCR(Well Numbers); California Department of Water Resources - Well Completion Reports

Wells and Additional Sources Detail Report

Resources - Well Completion Reports

Map Key	Direction	Distance (mi)	Distance (ft)	Elevation (ft)	DB
95	E	0.90	4,748.12	94.26	WATER WELLS

WCR No: WCR0127426 Decimal Lat(OSWCR): 37.35355
 Decimal Latitude: 37.35355 Decim Long(OSWCR): -121.85134
 Decimal Longitude: -121.85134
 Location:
 City:
 County: Santa Clara
 Location(OSWCR):
 City(OSWCR):
 County(OSWCR): Santa Clara
 Original Source: California Department of Water Resources - OSWCR(Well Numbers); California Department of Water Resources - Well Completion Reports

Map Key	Direction	Distance (mi)	Distance (ft)	Elevation (ft)	DB
95	E	0.90	4,748.12	94.26	WATER WELLS

WCR No: WCR1998-004815 Decimal Lat(OSWCR): 37.35355
 Decimal Latitude: 37.35355 Decim Long(OSWCR): -121.85134
 Decimal Longitude: -121.85134
 Location:
 City: SAN JOSE
 County: Santa Clara
 Location(OSWCR):
 City(OSWCR): SAN JOSE
 County(OSWCR): Santa Clara
 Original Source: California Department of Water Resources - OSWCR(Well Numbers); California Department of Water Resources - Well Completion Reports

Map Key	Direction	Distance (mi)	Distance (ft)	Elevation (ft)	DB
95	E	0.90	4,748.12	94.26	WATER WELLS

WCR No: WCR1999-004900 Decimal Lat(OSWCR): 37.35355
 Decimal Latitude: 37.35355 Decim Long(OSWCR): -121.85134
 Decimal Longitude: -121.85134
 Location:
 City: SAN JOSE
 County: Santa Clara
 Location(OSWCR):
 City(OSWCR): SAN JOSE
 County(OSWCR): Santa Clara
 Original Source: California Department of Water Resources - OSWCR(Well Numbers); California Department of Water Resources - Well Completion Reports

Wells and Additional Sources Detail Report

Map Key	Direction	Distance (mi)	Distance (ft)	Elevation (ft)	DB
95	E	0.90	4,748.12	94.26	WATER WELLS

WCR No: WCR1996-002500 Decimal Lat(OSWCR): 37.35355
 Decimal Latitude: 37.35355 Decim Long(OSWCR): -121.85134
 Decimal Longitude: -121.85134
 Location:
 City: SAN JOSE
 County: Santa Clara
 Location(OSWCR):
 City(OSWCR): SAN JOSE
 County(OSWCR): Santa Clara
 Original Source: California Department of Water Resources - OSWCR(Well Numbers); California Department of Water Resources - Well Completion Reports

Map Key	Direction	Distance (mi)	Distance (ft)	Elevation (ft)	DB
95	E	0.90	4,748.12	94.26	WATER WELLS

WCR No: WCR1992-009981 Decimal Lat(OSWCR): 37.35355
 Decimal Latitude: 37.35355 Decim Long(OSWCR): -121.85134
 Decimal Longitude: -121.85134
 Location:
 City: SAN JOSE
 County: Santa Clara
 Location(OSWCR):
 City(OSWCR): SAN JOSE
 County(OSWCR): Santa Clara
 Original Source: California Department of Water Resources - OSWCR(Well Numbers); California Department of Water Resources - Well Completion Reports

Map Key	Direction	Distance (mi)	Distance (ft)	Elevation (ft)	DB
95	E	0.90	4,748.12	94.26	WATER WELLS

WCR No: WCR1991-005911 Decimal Lat(OSWCR): 37.35355
 Decimal Latitude: 37.35355 Decim Long(OSWCR): -121.85134
 Decimal Longitude: -121.85134
 Location:
 City: SAN JOSE
 County: Santa Clara
 Location(OSWCR):
 City(OSWCR): SAN JOSE
 County(OSWCR): Santa Clara
 Original Source: California Department of Water Resources - OSWCR(Well Numbers); California Department of Water Resources - Well Completion Reports

Map Key	Direction	Distance (mi)	Distance (ft)	Elevation (ft)	DB
---------	-----------	---------------	---------------	----------------	----

Wells and Additional Sources Detail Report

95	E	0.90	4,748.12	94.26	WATER WELLS
WCR No:		WCR1996-004297	Decimal Lat(OSWCR):		37.35355
Decimal Latitude:		37.35355	Decim Long(OSWCR):		-121.85134
Decimal Longitude:		-121.85134			
Location:					
City:		SAN JOSE			
County:		Santa Clara			
Location(OSWCR):					
City(OSWCR):		SAN JOSE			
County(OSWCR):		Santa Clara			
Original Source:		California Department of Water Resources - OSWCR(Well Numbers); California Department of Water Resources - Well Completion Reports			

Map Key	Direction	Distance (mi)	Distance (ft)	Elevation (ft)	DB
95	E	0.90	4,748.12	94.26	WATER WELLS
WCR No:		WCR0184845	Decimal Lat(OSWCR):		37.35355
Decimal Latitude:		37.35355	Decim Long(OSWCR):		-121.85134
Decimal Longitude:		-121.85134			
Location:					
City:					
County:		Santa Clara			
Location(OSWCR):					
City(OSWCR):					
County(OSWCR):		Santa Clara			
Original Source:		California Department of Water Resources - OSWCR(Well Numbers); California Department of Water Resources - Well Completion Reports			

Map Key	Direction	Distance (mi)	Distance (ft)	Elevation (ft)	DB
95	E	0.90	4,748.12	94.26	WATER WELLS
WCR No:		WCR2004-003555	Decimal Lat(OSWCR):		37.35355
Decimal Latitude:		37.35355	Decim Long(OSWCR):		-121.85134
Decimal Longitude:		-121.85134			
Location:		2230 ALUM ROCK AVE			
City:		SAN JOSE			
County:		Santa Clara			
Location(OSWCR):		2230 ALUM ROCK AVE			
City(OSWCR):		SAN JOSE			
County(OSWCR):		Santa Clara			
Original Source:		California Department of Water Resources - OSWCR(Well Numbers); California Department of Water Resources - Well Completion Reports			

Map Key	Direction	Distance (mi)	Distance (ft)	Elevation (ft)	DB
95	E	0.90	4,748.12	94.26	WATER WELLS

Wells and Additional Sources Detail Report

WCR No: WCR2002-002490 Decimal Lat(OSWCR): 37.35355
 Decimal Latitude: 37.35355 Decim Long(OSWCR): -121.85134
 Decimal Longitude: -121.85134
 Location:
 City: SAN JOSE
 County: Santa Clara
 Location(OSWCR):
 City(OSWCR): SAN JOSE
 County(OSWCR): Santa Clara
 Original Source: California Department of Water Resources - OSWCR(Well Numbers); California Department of Water Resources - Well Completion Reports

Map Key	Direction	Distance (mi)	Distance (ft)	Elevation (ft)	DB
95	E	0.90	4,748.12	94.26	WATER WELLS

WCR No: WCR0254031 Decimal Lat(OSWCR): 37.35355
 Decimal Latitude: 37.35355 Decim Long(OSWCR): -121.85134
 Decimal Longitude: -121.85134
 Location:
 City:
 County: Santa Clara
 Location(OSWCR):
 City(OSWCR):
 County(OSWCR): Santa Clara
 Original Source: California Department of Water Resources - OSWCR(Well Numbers); California Department of Water Resources - Well Completion Reports

Map Key	Direction	Distance (mi)	Distance (ft)	Elevation (ft)	DB
95	E	0.90	4,748.12	94.26	WATER WELLS

WCR No: WCR2001-005729 Decimal Lat(OSWCR): 37.35355
 Decimal Latitude: 37.35355 Decim Long(OSWCR): -121.85134
 Decimal Longitude: -121.85134
 Location:
 City: SAN JOSE
 County: Santa Clara
 Location(OSWCR):
 City(OSWCR): SAN JOSE
 County(OSWCR): Santa Clara
 Original Source: California Department of Water Resources - OSWCR(Well Numbers); California Department of Water Resources - Well Completion Reports

Map Key	Direction	Distance (mi)	Distance (ft)	Elevation (ft)	DB
95	E	0.90	4,748.12	94.26	WATER WELLS

WCR No: WCR0074065 Decimal Lat(OSWCR): 37.35355

Wells and Additional Sources Detail Report

Location:

City: SAN JOSE
 County: Santa Clara

Location(OSWCR):

City(OSWCR): SAN JOSE
 County(OSWCR): Santa Clara

Original Source: California Department of Water Resources - OSWCR(Well Numbers); California Department of Water Resources - Well Completion Reports

Map Key	Direction	Distance (mi)	Distance (ft)	Elevation (ft)	DB
95	E	0.90	4,748.12	94.26	WATER WELLS

WCR No: WCR0159512

Decimal Lat(OSWCR): 37.35355

Decimal Latitude: 37.35355

Decim Long(OSWCR): -121.85134

Decimal Longitude: -121.85134

Location:

City:
 County: Santa Clara

Location(OSWCR):

City(OSWCR):
 County(OSWCR): Santa Clara

Original Source: California Department of Water Resources - OSWCR(Well Numbers); California Department of Water Resources - Well Completion Reports

Map Key	Direction	Distance (mi)	Distance (ft)	Elevation (ft)	DB
95	E	0.90	4,748.12	94.26	WATER WELLS

WCR No: WCR0027638

Decimal Lat(OSWCR): 37.35355

Decimal Latitude: 37.35355

Decim Long(OSWCR): -121.85134

Decimal Longitude: -121.85134

Location:

City:
 County: Santa Clara

Location(OSWCR):

City(OSWCR):
 County(OSWCR): Santa Clara

Original Source: California Department of Water Resources - OSWCR(Well Numbers); California Department of Water Resources - Well Completion Reports

Map Key	Direction	Distance (mi)	Distance (ft)	Elevation (ft)	DB
95	E	0.90	4,748.12	94.26	WATER WELLS

WCR No: WCR2001-007507

Decimal Lat(OSWCR): 37.35355

Decimal Latitude: 37.35355

Decim Long(OSWCR): -121.85134

Decimal Longitude: -121.85134

Location:

City: SAN JOSE

Wells and Additional Sources Detail Report

County: Santa Clara
 Location(OSWCR):
 City(OSWCR): SAN JOSE
 County(OSWCR): Santa Clara
 Original Source: California Department of Water Resources - OSWCR(Well Numbers); California Department of Water Resources - Well Completion Reports

Map Key	Direction	Distance (mi)	Distance (ft)	Elevation (ft)	DB
95	E	0.90	4,748.12	94.26	WATER WELLS

WCR No: WCR1998-006376 Decimal Lat(OSWCR): 37.35355
 Decimal Latitude: 37.35355 Decim Long(OSWCR): -121.85134
 Decimal Longitude: -121.85134
 Location:
 City: SAN JOSE
 County: Santa Clara
 Location(OSWCR):
 City(OSWCR): SAN JOSE
 County(OSWCR): Santa Clara
 Original Source: California Department of Water Resources - OSWCR(Well Numbers); California Department of Water Resources - Well Completion Reports

Map Key	Direction	Distance (mi)	Distance (ft)	Elevation (ft)	DB
95	E	0.90	4,748.12	94.26	WATER WELLS

WCR No: WCR1994-006072 Decimal Lat(OSWCR): 37.35355
 Decimal Latitude: 37.35355 Decim Long(OSWCR): -121.85134
 Decimal Longitude: -121.85134
 Location:
 City: SAN JOSE
 County: Santa Clara
 Location(OSWCR):
 City(OSWCR): SAN JOSE
 County(OSWCR): Santa Clara
 Original Source: California Department of Water Resources - OSWCR(Well Numbers); California Department of Water Resources - Well Completion Reports

Map Key	Direction	Distance (mi)	Distance (ft)	Elevation (ft)	DB
95	E	0.90	4,748.12	94.26	WATER WELLS

WCR No: WCR0061575 Decimal Lat(OSWCR): 37.35355
 Decimal Latitude: 37.35355 Decim Long(OSWCR): -121.85134
 Decimal Longitude: -121.85134
 Location:
 City:
 County: Santa Clara
 Location(OSWCR):

Wells and Additional Sources Detail Report

City(OSWCR):
 County(OSWCR): Santa Clara
 Original Source: California Department of Water Resources - OSWCR(Well Numbers); California Department of Water Resources - Well Completion Reports

Map Key	Direction	Distance (mi)	Distance (ft)	Elevation (ft)	DB
95	E	0.90	4,748.12	94.26	WATER WELLS

WCR No: WCR1990-008904 Decimal Lat(OSWCR): 37.35355
 Decimal Latitude: 37.35355 Decim Long(OSWCR): -121.85134
 Decimal Longitude: -121.85134
 Location:
 City: SAN JOSE
 County: Santa Clara
 Location(OSWCR):
 City(OSWCR): SAN JOSE
 County(OSWCR): Santa Clara
 Original Source: California Department of Water Resources - OSWCR(Well Numbers); California Department of Water Resources - Well Completion Reports

Map Key	Direction	Distance (mi)	Distance (ft)	Elevation (ft)	DB
95	E	0.90	4,748.12	94.26	WATER WELLS

WCR No: WCR0142513 Decimal Lat(OSWCR): 37.35355
 Decimal Latitude: 37.35355 Decim Long(OSWCR): -121.85134
 Decimal Longitude: -121.85134
 Location:
 City:
 County: Santa Clara
 Location(OSWCR):
 City(OSWCR):
 County(OSWCR): Santa Clara
 Original Source: California Department of Water Resources - OSWCR(Well Numbers); California Department of Water Resources - Well Completion Reports

Map Key	Direction	Distance (mi)	Distance (ft)	Elevation (ft)	DB
95	E	0.90	4,748.12	94.26	WATER WELLS

WCR No: WCR2012-005148 Decimal Lat(OSWCR): 37.35355
 Decimal Latitude: 37.35355 Decim Long(OSWCR): -121.85134
 Decimal Longitude: -121.85134
 Location: 2177 ALUM ROCK AVE
 City: SAN JOSE
 County: Santa Clara
 Location(OSWCR): 2177 ALUM ROCK AVE
 City(OSWCR): SAN JOSE
 County(OSWCR): Santa Clara

Wells and Additional Sources Detail Report

Original Source: California Department of Water Resources - OSWCR(Well Numbers); California Department of Water Resources - Well Completion Reports

Map Key	Direction	Distance (mi)	Distance (ft)	Elevation (ft)	DB
95	E	0.90	4,748.12	94.26	WATER WELLS

WCR No:	WCR1985-004548	Decimal Lat(OSWCR):	37.35355
Decimal Latitude:	37.35355	Decim Long(OSWCR):	-121.85134
Decimal Longitude:	-121.85134		
Location:			
City:	SAN JOSE		
County:	Santa Clara		
Location(OSWCR):			
City(OSWCR):	SAN JOSE		
County(OSWCR):	Santa Clara		
Original Source:	California Department of Water Resources - OSWCR(Well Numbers); California Department of Water Resources - Well Completion Reports		

Map Key	Direction	Distance (mi)	Distance (ft)	Elevation (ft)	DB
95	E	0.90	4,748.12	94.26	WATER WELLS

WCR No:	WCR2004-003554	Decimal Lat(OSWCR):	37.35355
Decimal Latitude:	37.35355	Decim Long(OSWCR):	-121.85134
Decimal Longitude:	-121.85134		
Location:	2230 ALUM ROCK AVE		
City:	SAN JOSE		
County:	Santa Clara		
Location(OSWCR):	2230 ALUM ROCK AVE		
City(OSWCR):	SAN JOSE		
County(OSWCR):	Santa Clara		
Original Source:	California Department of Water Resources - OSWCR(Well Numbers); California Department of Water Resources - Well Completion Reports		

Map Key	Direction	Distance (mi)	Distance (ft)	Elevation (ft)	DB
95	E	0.90	4,748.12	94.26	WATER WELLS

WCR No:	WCR1995-004306	Decimal Lat(OSWCR):	37.35355
Decimal Latitude:	37.35355	Decim Long(OSWCR):	-121.85134
Decimal Longitude:	-121.85134		
Location:			
City:	SAN JOSE		
County:	Santa Clara		
Location(OSWCR):			
City(OSWCR):	SAN JOSE		
County(OSWCR):	Santa Clara		
Original Source:	California Department of Water Resources - OSWCR(Well Numbers); California Department of Water Resources - Well Completion Reports		

Wells and Additional Sources Detail Report

Map Key	Direction	Distance (mi)	Distance (ft)	Elevation (ft)	DB
95	E	0.90	4,748.12	94.26	WATER WELLS

WCR No: WCR2003-002585 Decimal Lat(OSWCR): 37.35355
 Decimal Latitude: 37.35355 Decim Long(OSWCR): -121.85134
 Decimal Longitude: -121.85134
 Location: 60 JOSE FIGUERES AVE
 City: SAN JOSE
 County: Santa Clara
 Location(OSWCR): 60 JOSE FIGUERES AVE
 City(OSWCR): SAN JOSE
 County(OSWCR): Santa Clara
 Original Source: California Department of Water Resources - OSWCR(Well Numbers); California Department of Water Resources - Well Completion Reports

Map Key	Direction	Distance (mi)	Distance (ft)	Elevation (ft)	DB
95	E	0.90	4,748.12	94.26	WATER WELLS

WCR No: WCR2009-005871 Decimal Lat(OSWCR): 37.35355
 Decimal Latitude: 37.35355 Decim Long(OSWCR): -121.85134
 Decimal Longitude: -121.85134
 Location: 2075 ALUM ROCK AVE
 City: SAN JOSE
 County: Santa Clara
 Location(OSWCR): 2075 ALUM ROCK AVE
 City(OSWCR): SAN JOSE
 County(OSWCR): Santa Clara
 Original Source: California Department of Water Resources - OSWCR(Well Numbers); California Department of Water Resources - Well Completion Reports

Map Key	Direction	Distance (mi)	Distance (ft)	Elevation (ft)	DB
95	E	0.90	4,748.12	94.26	WATER WELLS

WCR No: WCR1999-007345 Decimal Lat(OSWCR): 37.35355
 Decimal Latitude: 37.35355 Decim Long(OSWCR): -121.85134
 Decimal Longitude: -121.85134
 Location:
 City: SAN JOSE
 County: Santa Clara
 Location(OSWCR):
 City(OSWCR): SAN JOSE
 County(OSWCR): Santa Clara
 Original Source: California Department of Water Resources - OSWCR(Well Numbers); California Department of Water Resources - Well Completion Reports

Map Key	Direction	Distance (mi)	Distance (ft)	Elevation (ft)	DB
---------	-----------	---------------	---------------	----------------	----

Wells and Additional Sources Detail Report

95 E 0.90 4,748.12 94.26 WATER WELLS

WCR No: WCR1997-003018 Decimal Lat(OSWCR): 37.35355
 Decimal Latitude: 37.35355 Decim Long(OSWCR): -121.85134
 Decimal Longitude: -121.85134
 Location:
 City: SAN JOSE
 County: Santa Clara
 Location(OSWCR):
 City(OSWCR): SAN JOSE
 County(OSWCR): Santa Clara
 Original Source: California Department of Water Resources - OSWCR(Well Numbers); California Department of Water Resources - Well Completion Reports

Map Key Direction Distance (mi) Distance (ft) Elevation (ft) DB

95 E 0.90 4,748.12 94.26 WATER WELLS

WCR No: WCR2012-005155 Decimal Lat(OSWCR): 37.35355
 Decimal Latitude: 37.35355 Decim Long(OSWCR): -121.85134
 Decimal Longitude: -121.85134
 Location: 2177 ALUM ROCK AVE
 City: SAN JOSE
 County: Santa Clara
 Location(OSWCR): 2177 ALUM ROCK AVE
 City(OSWCR): SAN JOSE
 County(OSWCR): Santa Clara
 Original Source: California Department of Water Resources - OSWCR(Well Numbers); California Department of Water Resources - Well Completion Reports

Map Key Direction Distance (mi) Distance (ft) Elevation (ft) DB

95 E 0.90 4,748.12 94.26 WATER WELLS

WCR No: WCR1999-004899 Decimal Lat(OSWCR): 37.35355
 Decimal Latitude: 37.35355 Decim Long(OSWCR): -121.85134
 Decimal Longitude: -121.85134
 Location:
 City: SAN JOSE
 County: Santa Clara
 Location(OSWCR):
 City(OSWCR): SAN JOSE
 County(OSWCR): Santa Clara
 Original Source: California Department of Water Resources - OSWCR(Well Numbers); California Department of Water Resources - Well Completion Reports

Map Key Direction Distance (mi) Distance (ft) Elevation (ft) DB

95 E 0.90 4,748.12 94.26 WATER WELLS

Wells and Additional Sources Detail Report

WCR No: WCR1985-004743 Decimal Lat(OSWCR): 37.35355
 Decimal Latitude: 37.35355 Decim Long(OSWCR): -121.85134
 Decimal Longitude: -121.85134
 Location:
 City: SAN JOSE
 County: Santa Clara
 Location(OSWCR):
 City(OSWCR): SAN JOSE
 County(OSWCR): Santa Clara
 Original Source: California Department of Water Resources - OSWCR(Well Numbers); California Department of Water Resources - Well Completion Reports

Map Key	Direction	Distance (mi)	Distance (ft)	Elevation (ft)	DB
95	E	0.90	4,748.12	94.26	WATER WELLS

WCR No: WCR0291828 Decimal Lat(OSWCR): 37.35355
 Decimal Latitude: 37.35355 Decim Long(OSWCR): -121.85134
 Decimal Longitude: -121.85134
 Location:
 City: SAN JOSE
 County: Santa Clara
 Location(OSWCR):
 City(OSWCR): SAN JOSE
 County(OSWCR): Santa Clara
 Original Source: California Department of Water Resources - OSWCR(Well Numbers); California Department of Water Resources - Well Completion Reports

Map Key	Direction	Distance (mi)	Distance (ft)	Elevation (ft)	DB
95	E	0.90	4,748.12	94.26	WATER WELLS

WCR No: WCR0057315 Decimal Lat(OSWCR): 37.35355
 Decimal Latitude: 37.35355 Decim Long(OSWCR): -121.85134
 Decimal Longitude: -121.85134
 Location:
 City:
 County: Santa Clara
 Location(OSWCR):
 City(OSWCR):
 County(OSWCR): Santa Clara
 Original Source: California Department of Water Resources - OSWCR(Well Numbers); California Department of Water Resources - Well Completion Reports

Map Key	Direction	Distance (mi)	Distance (ft)	Elevation (ft)	DB
95	E	0.90	4,748.12	94.26	WATER WELLS

Wells and Additional Sources Detail Report

WCR No: WCR1995-006209 Decimal Lat(OSWCR): 37.35355
 Decimal Latitude: 37.35355 Decim Long(OSWCR): -121.85134
 Decimal Longitude: -121.85134
 Location:
 City: SAN JOSE
 County: Santa Clara
 Location(OSWCR):
 City(OSWCR): SAN JOSE
 County(OSWCR): Santa Clara
 Original Source: California Department of Water Resources - OSWCR(Well Numbers); California Department of Water Resources - Well Completion Reports

Map Key	Direction	Distance (mi)	Distance (ft)	Elevation (ft)	DB
95	E	0.90	4,748.12	94.26	WATER WELLS

WCR No: WCR0127477 Decimal Lat(OSWCR): 37.35355
 Decimal Latitude: 37.35355 Decim Long(OSWCR): -121.85134
 Decimal Longitude: -121.85134
 Location:
 City:
 County: Santa Clara
 Location(OSWCR):
 City(OSWCR):
 County(OSWCR): Santa Clara
 Original Source: California Department of Water Resources - OSWCR(Well Numbers); California Department of Water Resources - Well Completion Reports

Map Key	Direction	Distance (mi)	Distance (ft)	Elevation (ft)	DB
95	E	0.90	4,748.12	94.26	WATER WELLS

WCR No: WCR1997-004795 Decimal Lat(OSWCR): 37.35355
 Decimal Latitude: 37.35355 Decim Long(OSWCR): -121.85134
 Decimal Longitude: -121.85134
 Location:
 City: SAN JOSE
 County: Santa Clara
 Location(OSWCR):
 City(OSWCR): SAN JOSE
 County(OSWCR): Santa Clara
 Original Source: California Department of Water Resources - OSWCR(Well Numbers); California Department of Water Resources - Well Completion Reports

Map Key	Direction	Distance (mi)	Distance (ft)	Elevation (ft)	DB
95	E	0.90	4,748.12	94.26	WATER WELLS

WCR No: WCR2002-002956 Decimal Lat(OSWCR): 37.35355
 Decimal Latitude: 37.35355 Decim Long(OSWCR): -121.85134

Wells and Additional Sources Detail Report

Decimal Longitude: -121.85134
 Location:
 City: SAN JOSE
 County: Santa Clara
 Location(OSWCR):
 City(OSWCR): SAN JOSE
 County(OSWCR): Santa Clara
 Original Source: California Department of Water Resources - OSWCR(Well Numbers); California Department of Water Resources - Well Completion Reports

Map Key	Direction	Distance (mi)	Distance (ft)	Elevation (ft)	DB
95	E	0.90	4,748.12	94.26	WATER WELLS

WCR No: WCR1989-006061 Decimal Lat(OSWCR): 37.35355
 Decimal Latitude: 37.35355 Decim Long(OSWCR): -121.85134
 Decimal Longitude: -121.85134
 Location:
 City: SAN JOSE
 County: Santa Clara
 Location(OSWCR):
 City(OSWCR): SAN JOSE
 County(OSWCR): Santa Clara
 Original Source: California Department of Water Resources - OSWCR(Well Numbers); California Department of Water Resources - Well Completion Reports

Map Key	Direction	Distance (mi)	Distance (ft)	Elevation (ft)	DB
95	E	0.90	4,748.12	94.26	WATER WELLS

WCR No: WCR0042843 Decimal Lat(OSWCR): 37.35355
 Decimal Latitude: 37.35355 Decim Long(OSWCR): -121.85134
 Decimal Longitude: -121.85134
 Location:
 City:
 County: Santa Clara
 Location(OSWCR):
 City(OSWCR):
 County(OSWCR): Santa Clara
 Original Source: California Department of Water Resources - OSWCR(Well Numbers); California Department of Water Resources - Well Completion Reports

Map Key	Direction	Distance (mi)	Distance (ft)	Elevation (ft)	DB
95	E	0.90	4,748.12	94.26	WATER WELLS

WCR No: WCR2002-002345 Decimal Lat(OSWCR): 37.35355
 Decimal Latitude: 37.35355 Decim Long(OSWCR): -121.85134
 Decimal Longitude: -121.85134
 Location:

Wells and Additional Sources Detail Report

City: SAN JOSE
 County: Santa Clara
 Location(OSWCR):
 City(OSWCR): SAN JOSE
 County(OSWCR): Santa Clara
 Original Source: California Department of Water Resources - OSWCR(Well Numbers); California Department of Water Resources - Well Completion Reports

Map Key	Direction	Distance (mi)	Distance (ft)	Elevation (ft)	DB
95	E	0.90	4,748.12	94.26	WATER WELLS

WCR No: WCR1996-004564 Decimal Lat(OSWCR): 37.35355
 Decimal Latitude: 37.35355 Decim Long(OSWCR): -121.85134
 Decimal Longitude: -121.85134
 Location:
 City: SAN JOSE
 County: Santa Clara
 Location(OSWCR):
 City(OSWCR): SAN JOSE
 County(OSWCR): Santa Clara
 Original Source: California Department of Water Resources - OSWCR(Well Numbers); California Department of Water Resources - Well Completion Reports

Map Key	Direction	Distance (mi)	Distance (ft)	Elevation (ft)	DB
95	E	0.90	4,748.12	94.26	WATER WELLS

WCR No: WCR2009-005866 Decimal Lat(OSWCR): 37.35355
 Decimal Latitude: 37.35355 Decim Long(OSWCR): -121.85134
 Decimal Longitude: -121.85134
 Location: 2075 ALUM ROCK AVE
 City: SAN JOSE
 County: Santa Clara
 Location(OSWCR): 2075 ALUM ROCK AVE
 City(OSWCR): SAN JOSE
 County(OSWCR): Santa Clara
 Original Source: California Department of Water Resources - OSWCR(Well Numbers); California Department of Water Resources - Well Completion Reports

Map Key	Direction	Distance (mi)	Distance (ft)	Elevation (ft)	DB
95	E	0.90	4,748.12	94.26	WATER WELLS

WCR No: WCR1992-007164 Decimal Lat(OSWCR): 37.35355
 Decimal Latitude: 37.35355 Decim Long(OSWCR): -121.85134
 Decimal Longitude: -121.85134
 Location:
 City: SAN JOSE
 County: Santa Clara

Wells and Additional Sources Detail Report

Location(OSWCR):

City(OSWCR): SAN JOSE

County(OSWCR): Santa Clara

Original Source: California Department of Water Resources - OSWCR(Well Numbers); California Department of Water Resources - Well Completion Reports

Map Key	Direction	Distance (mi)	Distance (ft)	Elevation (ft)	DB
95	E	0.90	4,748.12	94.26	WATER WELLS

WCR No: WCR1992-010090

Decimal Lat(OSWCR): 37.35355

Decimal Latitude: 37.35355

Decim Long(OSWCR): -121.85134

Decimal Longitude: -121.85134

Location:

City: SAN JOSE

County: Santa Clara

Location(OSWCR):

City(OSWCR): SAN JOSE

County(OSWCR): Santa Clara

Original Source: California Department of Water Resources - OSWCR(Well Numbers); California Department of Water Resources - Well Completion Reports

Map Key	Direction	Distance (mi)	Distance (ft)	Elevation (ft)	DB
95	E	0.90	4,748.12	94.26	WATER WELLS

WCR No: WCR2009-003184

Decimal Lat(OSWCR): 37.35355

Decimal Latitude: 37.35355

Decim Long(OSWCR): -121.85134

Decimal Longitude: -121.85134

Location: 2230 ALUM ROCK AVE

City: SAN JOSE

County: Santa Clara

Location(OSWCR): 2230 ALUM ROCK AVE

City(OSWCR): SAN JOSE

County(OSWCR): Santa Clara

Original Source: California Department of Water Resources - OSWCR(Well Numbers); California Department of Water Resources - Well Completion Reports

Map Key	Direction	Distance (mi)	Distance (ft)	Elevation (ft)	DB
95	E	0.90	4,748.12	94.26	WATER WELLS

WCR No: WCR2009-006552

Decimal Lat(OSWCR): 37.35355

Decimal Latitude: 37.35355

Decim Long(OSWCR): -121.85134

Decimal Longitude: -121.85134

Location: 1598 ALUM ROCK AVE

City: SAN JOSE

County: Santa Clara

Location(OSWCR): 1598 ALUM ROCK AVE

City(OSWCR): SAN JOSE

Wells and Additional Sources Detail Report

County(OSWCR): Santa Clara
 Original Source: California Department of Water Resources - OSWCR(Well Numbers); California Department of Water Resources - Well Completion Reports

Map Key	Direction	Distance (mi)	Distance (ft)	Elevation (ft)	DB
95	E	0.90	4,748.12	94.26	WATER WELLS

WCR No: WCR0060087 Decimal Lat(OSWCR): 37.35355
 Decimal Latitude: 37.35355 Decim Long(OSWCR): -121.85134
 Decimal Longitude: -121.85134
 Location:
 City:
 County: Santa Clara
 Location(OSWCR):
 City(OSWCR):
 County(OSWCR): Santa Clara
 Original Source: California Department of Water Resources - OSWCR(Well Numbers); California Department of Water Resources - Well Completion Reports

Map Key	Direction	Distance (mi)	Distance (ft)	Elevation (ft)	DB
95	E	0.90	4,748.12	94.26	WATER WELLS

WCR No: WCR2001-005127 Decimal Lat(OSWCR): 37.35355
 Decimal Latitude: 37.35355 Decim Long(OSWCR): -121.85134
 Decimal Longitude: -121.85134
 Location:
 City: SAN JOSE
 County: Santa Clara
 Location(OSWCR):
 City(OSWCR): SAN JOSE
 County(OSWCR): Santa Clara
 Original Source: California Department of Water Resources - OSWCR(Well Numbers); California Department of Water Resources - Well Completion Reports

Map Key	Direction	Distance (mi)	Distance (ft)	Elevation (ft)	DB
95	E	0.90	4,748.12	94.26	WATER WELLS

WCR No: WCR1998-004470 Decimal Lat(OSWCR): 37.35355
 Decimal Latitude: 37.35355 Decim Long(OSWCR): -121.85134
 Decimal Longitude: -121.85134
 Location:
 City: SAN JOSE
 County: Santa Clara
 Location(OSWCR):
 City(OSWCR): SAN JOSE
 County(OSWCR): Santa Clara
 Original Source: California Department of Water Resources - OSWCR(Well Numbers); California Department of Water Resources - Well Completion Reports

Wells and Additional Sources Detail Report

Resources - Well Completion Reports

Map Key	Direction	Distance (mi)	Distance (ft)	Elevation (ft)	DB
95	E	0.90	4,748.12	94.26	WATER WELLS

WCR No: WCR1994-001985 Decimal Lat(OSWCR): 37.35355
 Decimal Latitude: 37.35355 Decim Long(OSWCR): -121.85134
 Decimal Longitude: -121.85134
 Location:
 City: SANTA CLARA
 County: Santa Clara
 Location(OSWCR):
 City(OSWCR): SANTA CLARA
 County(OSWCR): Santa Clara
 Original Source: California Department of Water Resources - OSWCR(Well Numbers); California Department of Water Resources - Well Completion Reports

Map Key	Direction	Distance (mi)	Distance (ft)	Elevation (ft)	DB
95	E	0.90	4,748.12	94.26	WATER WELLS

WCR No: WCR0209203 Decimal Lat(OSWCR): 37.35355
 Decimal Latitude: 37.35355 Decim Long(OSWCR): -121.85134
 Decimal Longitude: -121.85134
 Location:
 City:
 County: Santa Clara
 Location(OSWCR):
 City(OSWCR):
 County(OSWCR): Santa Clara
 Original Source: California Department of Water Resources - OSWCR(Well Numbers); California Department of Water Resources - Well Completion Reports

Map Key	Direction	Distance (mi)	Distance (ft)	Elevation (ft)	DB
95	E	0.90	4,748.12	94.26	WATER WELLS

WCR No: WCR2012-005146 Decimal Lat(OSWCR): 37.35355
 Decimal Latitude: 37.35355 Decim Long(OSWCR): -121.85134
 Decimal Longitude: -121.85134
 Location: 2177 ALUM ROCK AVE
 City: SAN JOSE
 County: Santa Clara
 Location(OSWCR): 2177 ALUM ROCK AVE
 City(OSWCR): SAN JOSE
 County(OSWCR): Santa Clara
 Original Source: California Department of Water Resources - OSWCR(Well Numbers); California Department of Water Resources - Well Completion Reports

Wells and Additional Sources Detail Report

Map Key	Direction	Distance (mi)	Distance (ft)	Elevation (ft)	DB
95	E	0.90	4,748.12	94.26	WATER WELLS

WCR No: WCR2006-004231 Decimal Lat(OSWCR): 37.35355
 Decimal Latitude: 37.35355 Decim Long(OSWCR): -121.85134
 Decimal Longitude: -121.85134
 Location: 2149 ALUM ROCK AVE
 City: SAN JOSE
 County: Santa Clara
 Location(OSWCR): 2149 ALUM ROCK AVE
 City(OSWCR): SAN JOSE
 County(OSWCR): Santa Clara
 Original Source: California Department of Water Resources - OSWCR(Well Numbers); California Department of Water Resources - Well Completion Reports

Map Key	Direction	Distance (mi)	Distance (ft)	Elevation (ft)	DB
95	E	0.90	4,748.12	94.26	WATER WELLS

WCR No: WCR0195996 Decimal Lat(OSWCR): 37.35355
 Decimal Latitude: 37.35355 Decim Long(OSWCR): -121.85134
 Decimal Longitude: -121.85134
 Location:
 City:
 County: Santa Clara
 Location(OSWCR):
 City(OSWCR):
 County(OSWCR): Santa Clara
 Original Source: California Department of Water Resources - OSWCR(Well Numbers); California Department of Water Resources - Well Completion Reports

Map Key	Direction	Distance (mi)	Distance (ft)	Elevation (ft)	DB
95	E	0.90	4,748.12	94.26	WATER WELLS

WCR No: WCR0164151 Decimal Lat(OSWCR): 37.35355
 Decimal Latitude: 37.35355 Decim Long(OSWCR): -121.85134
 Decimal Longitude: -121.85134
 Location:
 City:
 County: Santa Clara
 Location(OSWCR):
 City(OSWCR):
 County(OSWCR): Santa Clara
 Original Source: California Department of Water Resources - OSWCR(Well Numbers); California Department of Water Resources - Well Completion Reports

Map Key	Direction	Distance (mi)	Distance (ft)	Elevation (ft)	DB
---------	-----------	---------------	---------------	----------------	----

Wells and Additional Sources Detail Report

96 SSW 0.93 4,907.43 80.72 WATER WELLS

WCR No: WCR2012-003590 Decimal Lat(OSWCR): 37.3422222
 Decimal Latitude: 37.3422222 Decim Long(OSWCR): -121.8786111
 Decimal Longitude: -121.8786111
 Location: 579 E SANTA CLARA ST
 City: SAN JOSE
 County: Santa Clara
 Location(OSWCR): 579 E SANTA CLARA ST
 City(OSWCR): SAN JOSE
 County(OSWCR): Santa Clara
 Original Source: California Department of Water Resources - OSWCR(Well Numbers); California Department of Water Resources - Well Completion Reports

Map Key	Direction	Distance (mi)	Distance (ft)	Elevation (ft)	DB
97	SSW	0.93	4,920.42	80.37	WATER WELLS

WCR No: WCR2016-014980 Decimal Lat(OSWCR): 37.342119
 Decimal Latitude: 37.342119 Decim Long(OSWCR): -121.878514
 Decimal Longitude: -121.878514
 Location: 601 EAST SANTA CLARA STREET
 City: SAN JOSE
 County: Santa Clara
 Location(OSWCR): 601 EAST SANTA CLARA STREET
 City(OSWCR): SAN JOSE
 County(OSWCR): Santa Clara
 Original Source: California Department of Water Resources - OSWCR(Well Numbers); California Department of Water Resources - Well Completion Reports

Map Key	Direction	Distance (mi)	Distance (ft)	Elevation (ft)	DB
97	SSW	0.93	4,920.42	80.37	WATER WELLS

WCR No: WCR2012-011983 Decimal Lat(OSWCR): 37.342119
 Decimal Latitude: 37.342119 Decim Long(OSWCR): -121.878513
 Decimal Longitude: -121.878513
 Location: 579 EAST SANTA CLARA STREET
 City: SAN JOSE
 County: Santa Clara
 Location(OSWCR): 579 EAST SANTA CLARA STREET
 City(OSWCR): SAN JOSE
 County(OSWCR): Santa Clara
 Original Source: California Department of Water Resources - OSWCR(Well Numbers); California Department of Water Resources - Well Completion Reports

Map Key	Direction	Distance (mi)	Distance (ft)	Elevation (ft)	DB
98	NW	0.88	4,626.32	82.89	WATER WELLS

Wells and Additional Sources Detail Report

WCR No: WCR2015-013104 Decimal Lat(OSWCR): 37.364444
 Decimal Latitude: 37.364444 Decim Long(OSWCR): -121.880833
 Decimal Longitude: -121.880833
 Location: 1009 TIMOTHY DR.
 City: SAN JOSE
 County: Santa Clara
 Location(OSWCR): 1009 TIMOTHY DR.
 City(OSWCR): SAN JOSE
 County(OSWCR): Santa Clara
 Original Source: California Department of Water Resources - OSWCR(Well Numbers); California Department of Water Resources - Well Completion Reports

Map Key	Direction	Distance (mi)	Distance (ft)	Elevation (ft)	DB
98	NW	0.88	4,626.32	82.89	WATER WELLS

WCR No: WCR2015-013106 Decimal Lat(OSWCR): 37.364444
 Decimal Latitude: 37.364444 Decim Long(OSWCR): -121.880833
 Decimal Longitude: -121.880833
 Location: 1009 TIMOTHY DR.
 City: SAN JOSE
 County: Santa Clara
 Location(OSWCR): 1009 TIMOTHY DR.
 City(OSWCR): SAN JOSE
 County(OSWCR): Santa Clara
 Original Source: California Department of Water Resources - OSWCR(Well Numbers); California Department of Water Resources - Well Completion Reports

Map Key	Direction	Distance (mi)	Distance (ft)	Elevation (ft)	DB
98	NW	0.88	4,626.32	82.89	WATER WELLS

WCR No: WCR2015-013105 Decimal Lat(OSWCR): 37.364444
 Decimal Latitude: 37.364444 Decim Long(OSWCR): -121.880833
 Decimal Longitude: -121.880833
 Location: 1009 TIMOTHY DR.
 City: SAN JOSE
 County: Santa Clara
 Location(OSWCR): 1009 TIMOTHY DR.
 City(OSWCR): SAN JOSE
 County(OSWCR): Santa Clara
 Original Source: California Department of Water Resources - OSWCR(Well Numbers); California Department of Water Resources - Well Completion Reports

Map Key	Direction	Distance (mi)	Distance (ft)	Elevation (ft)	DB
99	W	0.92	4,883.89	71.73	WATER WELLS

WCR No: WCR0258025 Decimal Lat(OSWCR): 37.35315

Wells and Additional Sources Detail Report

Location:

City:

County: Santa Clara

Location(OSWCR):

City(OSWCR):

County(OSWCR): Santa Clara

Original Source: California Department of Water Resources - OSWCR(Well Numbers); California Department of Water Resources - Well Completion Reports

Map Key	Direction	Distance (mi)	Distance (ft)	Elevation (ft)	DB
99	W	0.92	4,883.89	71.73	WATER WELLS

WCR No: WCR1994-006922

Decimal Lat(OSWCR): 37.35315

Decimal Latitude: 37.35315

Decim Long(OSWCR): -121.88667

Decimal Longitude: -121.88667

Location:

City: SAN JOSE

County: Santa Clara

Location(OSWCR):

City(OSWCR): SAN JOSE

County(OSWCR): Santa Clara

Original Source: California Department of Water Resources - OSWCR(Well Numbers); California Department of Water Resources - Well Completion Reports

Map Key	Direction	Distance (mi)	Distance (ft)	Elevation (ft)	DB
99	W	0.92	4,883.89	71.73	WATER WELLS

WCR No: WCR0170883

Decimal Lat(OSWCR): 37.35315

Decimal Latitude: 37.35315

Decim Long(OSWCR): -121.88667

Decimal Longitude: -121.88667

Location:

City:

County: Santa Clara

Location(OSWCR):

City(OSWCR):

County(OSWCR): Santa Clara

Original Source: California Department of Water Resources - OSWCR(Well Numbers); California Department of Water Resources - Well Completion Reports

Map Key	Direction	Distance (mi)	Distance (ft)	Elevation (ft)	DB
99	W	0.92	4,883.89	71.73	WATER WELLS

WCR No: WCR1997-002950

Decimal Lat(OSWCR): 37.35315

Decimal Latitude: 37.35315

Decim Long(OSWCR): -121.88667

Decimal Longitude: -121.88667

Location:

City: SAN JOSE

Wells and Additional Sources Detail Report

County: Santa Clara
 Location(OSWCR):
 City(OSWCR): SAN JOSE
 County(OSWCR): Santa Clara
 Original Source: California Department of Water Resources - OSWCR(Well Numbers); California Department of Water Resources - Well Completion Reports

Map Key	Direction	Distance (mi)	Distance (ft)	Elevation (ft)	DB
99	W	0.92	4,883.89	71.73	WATER WELLS

WCR No: WCR1995-001017 Decimal Lat(OSWCR): 37.35315
 Decimal Latitude: 37.35315 Decim Long(OSWCR): -121.88667
 Decimal Longitude: -121.88667
 Location:
 City: SAN JOSE
 County: Santa Clara
 Location(OSWCR):
 City(OSWCR): SAN JOSE
 County(OSWCR): Santa Clara
 Original Source: California Department of Water Resources - OSWCR(Well Numbers); California Department of Water Resources - Well Completion Reports

Map Key	Direction	Distance (mi)	Distance (ft)	Elevation (ft)	DB
99	W	0.92	4,883.89	71.73	WATER WELLS

WCR No: WCR1996-004600 Decimal Lat(OSWCR): 37.35315
 Decimal Latitude: 37.35315 Decim Long(OSWCR): -121.88667
 Decimal Longitude: -121.88667
 Location:
 City: SAN JOSE
 County: Santa Clara
 Location(OSWCR):
 City(OSWCR): SAN JOSE
 County(OSWCR): Santa Clara
 Original Source: California Department of Water Resources - OSWCR(Well Numbers); California Department of Water Resources - Well Completion Reports

Map Key	Direction	Distance (mi)	Distance (ft)	Elevation (ft)	DB
99	W	0.92	4,883.89	71.73	WATER WELLS

WCR No: WCR1990-006152 Decimal Lat(OSWCR): 37.35315
 Decimal Latitude: 37.35315 Decim Long(OSWCR): -121.88667
 Decimal Longitude: -121.88667
 Location:
 City: SAN JOSE
 County: Santa Clara
 Location(OSWCR):

Wells and Additional Sources Detail Report

City(OSWCR): SAN JOSE
 County(OSWCR): Santa Clara
 Original Source: California Department of Water Resources - OSWCR(Well Numbers); California Department of Water Resources - Well Completion Reports

Map Key	Direction	Distance (mi)	Distance (ft)	Elevation (ft)	DB
99	W	0.92	4,883.89	71.73	WATER WELLS

WCR No: WCR1988-008098 Decimal Lat(OSWCR): 37.35315
 Decimal Latitude: 37.35315 Decim Long(OSWCR): -121.88667
 Decimal Longitude: -121.88667
 Location:
 City: SAN JOSE
 County: Santa Clara
 Location(OSWCR):
 City(OSWCR): SAN JOSE
 County(OSWCR): Santa Clara
 Original Source: California Department of Water Resources - OSWCR(Well Numbers); California Department of Water Resources - Well Completion Reports

Map Key	Direction	Distance (mi)	Distance (ft)	Elevation (ft)	DB
99	W	0.92	4,883.89	71.73	WATER WELLS

WCR No: WCR0113536 Decimal Lat(OSWCR): 37.35315
 Decimal Latitude: 37.35315 Decim Long(OSWCR): -121.88667
 Decimal Longitude: -121.88667
 Location:
 City:
 County: Santa Clara
 Location(OSWCR):
 City(OSWCR):
 County(OSWCR): Santa Clara
 Original Source: California Department of Water Resources - OSWCR(Well Numbers); California Department of Water Resources - Well Completion Reports

Map Key	Direction	Distance (mi)	Distance (ft)	Elevation (ft)	DB
99	W	0.92	4,883.89	71.73	WATER WELLS

WCR No: WCR2007-005463 Decimal Lat(OSWCR): 37.35315
 Decimal Latitude: 37.35315 Decim Long(OSWCR): -121.88667
 Decimal Longitude: -121.88667
 Location: 851 N 10TH ST
 City: SAN JOSE
 County: Santa Clara
 Location(OSWCR): 851 N 10TH ST
 City(OSWCR): SAN JOSE
 County(OSWCR): Santa Clara

Wells and Additional Sources Detail Report

Original Source: California Department of Water Resources - OSWCR(Well Numbers); California Department of Water Resources - Well Completion Reports

Map Key	Direction	Distance (mi)	Distance (ft)	Elevation (ft)	DB
99	W	0.92	4,883.89	71.73	WATER WELLS

WCR No:	WCR2007-006267	Decimal Lat(OSWCR):	37.35315
Decimal Latitude:	37.35315	Decim Long(OSWCR):	-121.88667
Decimal Longitude:	-121.88667		
Location:	795 N 13THS T		
City:	SAN JOSE		
County:	Santa Clara		
Location(OSWCR):	795 N 13THS T		
City(OSWCR):	SAN JOSE		
County(OSWCR):	Santa Clara		
Original Source:	California Department of Water Resources - OSWCR(Well Numbers); California Department of Water Resources - Well Completion Reports		

Map Key	Direction	Distance (mi)	Distance (ft)	Elevation (ft)	DB
99	W	0.92	4,883.89	71.73	WATER WELLS

WCR No:	WCR1988-004322	Decimal Lat(OSWCR):	37.35315
Decimal Latitude:	37.35315	Decim Long(OSWCR):	-121.88667
Decimal Longitude:	-121.88667		
Location:			
City:	SAN JOSE		
County:	Santa Clara		
Location(OSWCR):			
City(OSWCR):	SAN JOSE		
County(OSWCR):	Santa Clara		
Original Source:	California Department of Water Resources - OSWCR(Well Numbers); California Department of Water Resources - Well Completion Reports		

Map Key	Direction	Distance (mi)	Distance (ft)	Elevation (ft)	DB
99	W	0.92	4,883.89	71.73	WATER WELLS

WCR No:	WCR1985-002866	Decimal Lat(OSWCR):	37.35315
Decimal Latitude:	37.35315	Decim Long(OSWCR):	-121.88667
Decimal Longitude:	-121.88667		
Location:			
City:	SAN JOSE		
County:	Santa Clara		
Location(OSWCR):			
City(OSWCR):	SAN JOSE		
County(OSWCR):	Santa Clara		
Original Source:	California Department of Water Resources - OSWCR(Well Numbers); California Department of Water Resources - Well Completion Reports		

Wells and Additional Sources Detail Report

Map Key	Direction	Distance (mi)	Distance (ft)	Elevation (ft)	DB
99	W	0.92	4,883.89	71.73	WATER WELLS

WCR No:	WCR0101017	Decimal Lat(OSWCR):	37.35315
Decimal Latitude:	37.35315	Decim Long(OSWCR):	-121.88667
Decimal Longitude:	-121.88667		
Location:			
City:			
County:	Santa Clara		
Location(OSWCR):			
City(OSWCR):			
County(OSWCR):	Santa Clara		
Original Source:	California Department of Water Resources - OSWCR(Well Numbers); California Department of Water Resources - Well Completion Reports		

Map Key	Direction	Distance (mi)	Distance (ft)	Elevation (ft)	DB
99	W	0.92	4,883.89	71.73	WATER WELLS

WCR No:	WCR1990-008303	Decimal Lat(OSWCR):	37.35315
Decimal Latitude:	37.35315	Decim Long(OSWCR):	-121.88667
Decimal Longitude:	-121.88667		
Location:			
City:	SAN JOSE		
County:	Santa Clara		
Location(OSWCR):			
City(OSWCR):	SAN JOSE		
County(OSWCR):	Santa Clara		
Original Source:	California Department of Water Resources - OSWCR(Well Numbers); California Department of Water Resources - Well Completion Reports		

Map Key	Direction	Distance (mi)	Distance (ft)	Elevation (ft)	DB
99	W	0.92	4,883.89	71.73	WATER WELLS

WCR No:	WCR1991-007315	Decimal Lat(OSWCR):	37.35315
Decimal Latitude:	37.35315	Decim Long(OSWCR):	-121.88667
Decimal Longitude:	-121.88667		
Location:			
City:	SAN JOSE		
County:	Santa Clara		
Location(OSWCR):			
City(OSWCR):	SAN JOSE		
County(OSWCR):	Santa Clara		
Original Source:	California Department of Water Resources - OSWCR(Well Numbers); California Department of Water Resources - Well Completion Reports		

Map Key	Direction	Distance (mi)	Distance (ft)	Elevation (ft)	DB
----------------	------------------	----------------------	----------------------	-----------------------	-----------

Wells and Additional Sources Detail Report

99 W 0.92 4,883.89 71.73 WATER WELLS

WCR No: WCR1989-006060 Decimal Lat(OSWCR): 37.35315
 Decimal Latitude: 37.35315 Decim Long(OSWCR): -121.88667
 Decimal Longitude: -121.88667
 Location:
 City: SAN JOSE
 County: Santa Clara
 Location(OSWCR):
 City(OSWCR): SAN JOSE
 County(OSWCR): Santa Clara
 Original Source: California Department of Water Resources - OSWCR(Well Numbers); California Department of Water Resources - Well Completion Reports

Map Key Direction Distance (mi) Distance (ft) Elevation (ft) DB

99 W 0.92 4,883.89 71.73 WATER WELLS

WCR No: WCR1997-005024 Decimal Lat(OSWCR): 37.35315
 Decimal Latitude: 37.35315 Decim Long(OSWCR): -121.88667
 Decimal Longitude: -121.88667
 Location:
 City: SAN JOSE
 County: Santa Clara
 Location(OSWCR):
 City(OSWCR): SAN JOSE
 County(OSWCR): Santa Clara
 Original Source: California Department of Water Resources - OSWCR(Well Numbers); California Department of Water Resources - Well Completion Reports

Map Key Direction Distance (mi) Distance (ft) Elevation (ft) DB

99 W 0.92 4,883.89 71.73 WATER WELLS

WCR No: WCR1999-007290 Decimal Lat(OSWCR): 37.35315
 Decimal Latitude: 37.35315 Decim Long(OSWCR): -121.88667
 Decimal Longitude: -121.88667
 Location:
 City: SAN JOSE
 County: Santa Clara
 Location(OSWCR):
 City(OSWCR): SAN JOSE
 County(OSWCR): Santa Clara
 Original Source: California Department of Water Resources - OSWCR(Well Numbers); California Department of Water Resources - Well Completion Reports

Map Key Direction Distance (mi) Distance (ft) Elevation (ft) DB

99 W 0.92 4,883.89 71.73 WATER WELLS

Wells and Additional Sources Detail Report

WCR No: WCR1991-007309 Decimal Lat(OSWCR): 37.35315
 Decimal Latitude: 37.35315 Decim Long(OSWCR): -121.88667
 Decimal Longitude: -121.88667
 Location:
 City: SAN JOSE
 County: Santa Clara
 Location(OSWCR):
 City(OSWCR): SAN JOSE
 County(OSWCR): Santa Clara
 Original Source: California Department of Water Resources - OSWCR(Well Numbers); California Department of Water Resources - Well Completion Reports

Map Key	Direction	Distance (mi)	Distance (ft)	Elevation (ft)	DB
99	W	0.92	4,883.89	71.73	WATER WELLS

WCR No: WCR2009-001493 Decimal Lat(OSWCR): 37.35315
 Decimal Latitude: 37.35315 Decim Long(OSWCR): -121.88667
 Decimal Longitude: -121.88667
 Location: 775 NORTH 10TH ST
 City: SAN JOSE
 County: Santa Clara
 Location(OSWCR): 775 NORTH 10TH ST
 City(OSWCR): SAN JOSE
 County(OSWCR): Santa Clara
 Original Source: California Department of Water Resources - OSWCR(Well Numbers); California Department of Water Resources - Well Completion Reports

Map Key	Direction	Distance (mi)	Distance (ft)	Elevation (ft)	DB
99	W	0.92	4,883.89	71.73	WATER WELLS

WCR No: WCR1991-008485 Decimal Lat(OSWCR): 37.35315
 Decimal Latitude: 37.35315 Decim Long(OSWCR): -121.88667
 Decimal Longitude: -121.88667
 Location:
 City: SAN JOSE
 County: Santa Clara
 Location(OSWCR):
 City(OSWCR): SAN JOSE
 County(OSWCR): Santa Clara
 Original Source: California Department of Water Resources - OSWCR(Well Numbers); California Department of Water Resources - Well Completion Reports

Map Key	Direction	Distance (mi)	Distance (ft)	Elevation (ft)	DB
99	W	0.92	4,883.89	71.73	WATER WELLS

Wells and Additional Sources Detail Report

WCR No: WCR1991-007314 Decimal Lat(OSWCR): 37.35315
 Decimal Latitude: 37.35315 Decim Long(OSWCR): -121.88667
 Decimal Longitude: -121.88667
 Location:
 City: SAN JOSE
 County: Santa Clara
 Location(OSWCR):
 City(OSWCR): SAN JOSE
 County(OSWCR): Santa Clara
 Original Source: California Department of Water Resources - OSWCR(Well Numbers); California Department of Water Resources - Well Completion Reports

Map Key	Direction	Distance (mi)	Distance (ft)	Elevation (ft)	DB
99	W	0.92	4,883.89	71.73	WATER WELLS

WCR No: WCR2009-006372 Decimal Lat(OSWCR): 37.35315
 Decimal Latitude: 37.35315 Decim Long(OSWCR): -121.88667
 Decimal Longitude: -121.88667
 Location: 851 N 10TH ST
 City: SAN JOSE
 County: Santa Clara
 Location(OSWCR): 851 N 10TH ST
 City(OSWCR): SAN JOSE
 County(OSWCR): Santa Clara
 Original Source: California Department of Water Resources - OSWCR(Well Numbers); California Department of Water Resources - Well Completion Reports

Map Key	Direction	Distance (mi)	Distance (ft)	Elevation (ft)	DB
99	W	0.92	4,883.89	71.73	WATER WELLS

WCR No: WCR1987-003228 Decimal Lat(OSWCR): 37.35315
 Decimal Latitude: 37.35315 Decim Long(OSWCR): -121.88667
 Decimal Longitude: -121.88667
 Location:
 City: SAN JOSE
 County: Santa Clara
 Location(OSWCR):
 City(OSWCR): SAN JOSE
 County(OSWCR): Santa Clara
 Original Source: California Department of Water Resources - OSWCR(Well Numbers); California Department of Water Resources - Well Completion Reports

Map Key	Direction	Distance (mi)	Distance (ft)	Elevation (ft)	DB
99	W	0.92	4,883.89	71.73	WATER WELLS

WCR No: WCR0154413 Decimal Lat(OSWCR): 37.35315
 Decimal Latitude: 37.35315 Decim Long(OSWCR): -121.88667

Wells and Additional Sources Detail Report

Decimal Longitude: -121.88667
 Location:
 City:
 County: Santa Clara
 Location(OSWCR):
 City(OSWCR):
 County(OSWCR): Santa Clara
 Original Source: California Department of Water Resources - OSWCR(Well Numbers); California Department of Water Resources - Well Completion Reports

Map Key	Direction	Distance (mi)	Distance (ft)	Elevation (ft)	DB
99	W	0.92	4,883.89	71.73	WATER WELLS

WCR No: WCR1990-008338 Decimal Lat(OSWCR): 37.35315
 Decimal Latitude: 37.35315 Decim Long(OSWCR): -121.88667
 Decimal Longitude: -121.88667
 Location:
 City: SAN JOSE
 County: Santa Clara
 Location(OSWCR):
 City(OSWCR): SAN JOSE
 County(OSWCR): Santa Clara
 Original Source: California Department of Water Resources - OSWCR(Well Numbers); California Department of Water Resources - Well Completion Reports

Map Key	Direction	Distance (mi)	Distance (ft)	Elevation (ft)	DB
99	W	0.92	4,883.89	71.73	WATER WELLS

WCR No: WCR1995-001247 Decimal Lat(OSWCR): 37.35315
 Decimal Latitude: 37.35315 Decim Long(OSWCR): -121.88667
 Decimal Longitude: -121.88667
 Location:
 City: SAN JOSE
 County: Santa Clara
 Location(OSWCR):
 City(OSWCR): SAN JOSE
 County(OSWCR): Santa Clara
 Original Source: California Department of Water Resources - OSWCR(Well Numbers); California Department of Water Resources - Well Completion Reports

Map Key	Direction	Distance (mi)	Distance (ft)	Elevation (ft)	DB
99	W	0.92	4,883.89	71.73	WATER WELLS

WCR No: WCR1996-004601 Decimal Lat(OSWCR): 37.35315
 Decimal Latitude: 37.35315 Decim Long(OSWCR): -121.88667
 Decimal Longitude: -121.88667
 Location:

Wells and Additional Sources Detail Report

City: SAN JOSE
 County: Santa Clara
 Location(OSWCR):
 City(OSWCR): SAN JOSE
 County(OSWCR): Santa Clara
 Original Source: California Department of Water Resources - OSWCR(Well Numbers); California Department of Water Resources - Well Completion Reports

Map Key	Direction	Distance (mi)	Distance (ft)	Elevation (ft)	DB
99	W	0.92	4,883.89	71.73	WATER WELLS

WCR No: WCR2009-006370
 Decimal Latitude: 37.35315
 Decimal Longitude: -121.88667
 Location: 851 N 16TH ST
 City: SAN JOSE
 County: Santa Clara
 Location(OSWCR): 851 N 16TH ST
 City(OSWCR): SAN JOSE
 County(OSWCR): Santa Clara
 Original Source: California Department of Water Resources - OSWCR(Well Numbers); California Department of Water Resources - Well Completion Reports

Map Key	Direction	Distance (mi)	Distance (ft)	Elevation (ft)	DB
99	W	0.92	4,883.89	71.73	WATER WELLS

WCR No: WCR1985-002231
 Decimal Latitude: 37.35315
 Decimal Longitude: -121.88667
 Location:
 City: SAN JOSE
 County: Santa Clara
 Location(OSWCR):
 City(OSWCR): SAN JOSE
 County(OSWCR): Santa Clara
 Original Source: California Department of Water Resources - OSWCR(Well Numbers); California Department of Water Resources - Well Completion Reports

Map Key	Direction	Distance (mi)	Distance (ft)	Elevation (ft)	DB
99	W	0.92	4,883.89	71.73	WATER WELLS

WCR No: WCR0141937
 Decimal Latitude: 37.35315
 Decimal Longitude: -121.88667
 Location:
 City:
 County: Santa Clara

Wells and Additional Sources Detail Report

Location(OSWCR):
 City(OSWCR):
 County(OSWCR): Santa Clara
 Original Source: California Department of Water Resources - OSWCR(Well Numbers); California Department of Water Resources - Well Completion Reports

Map Key	Direction	Distance (mi)	Distance (ft)	Elevation (ft)	DB
99	W	0.92	4,883.89	71.73	WATER WELLS

WCR No: WCR2008-007583 Decimal Lat(OSWCR): 37.35315
 Decimal Latitude: 37.35315 Decim Long(OSWCR): -121.88667
 Decimal Longitude: -121.88667
 Location: 808 N 10TH ST
 City: SAN JOSE
 County: Santa Clara
 Location(OSWCR): 808 N 10TH ST
 City(OSWCR): SAN JOSE
 County(OSWCR): Santa Clara
 Original Source: California Department of Water Resources - OSWCR(Well Numbers); California Department of Water Resources - Well Completion Reports

Map Key	Direction	Distance (mi)	Distance (ft)	Elevation (ft)	DB
99	W	0.92	4,883.89	71.73	WATER WELLS

WCR No: WCR1986-004041 Decimal Lat(OSWCR): 37.35315
 Decimal Latitude: 37.35315 Decim Long(OSWCR): -121.88667
 Decimal Longitude: -121.88667
 Location:
 City: SAN JOSE
 County: Santa Clara
 Location(OSWCR):
 City(OSWCR): SAN JOSE
 County(OSWCR): Santa Clara
 Original Source: California Department of Water Resources - OSWCR(Well Numbers); California Department of Water Resources - Well Completion Reports

Map Key	Direction	Distance (mi)	Distance (ft)	Elevation (ft)	DB
99	W	0.92	4,883.89	71.73	WATER WELLS

WCR No: WCR2003-006804 Decimal Lat(OSWCR): 37.35315
 Decimal Latitude: 37.35315 Decim Long(OSWCR): -121.88667
 Decimal Longitude: -121.88667
 Location:
 City: SAN JOSE
 County: Santa Clara
 Location(OSWCR):
 City(OSWCR): SAN JOSE

Wells and Additional Sources Detail Report

County(OSWCR): Santa Clara
 Original Source: California Department of Water Resources - OSWCR(Well Numbers); California Department of Water Resources - Well Completion Reports

Map Key	Direction	Distance (mi)	Distance (ft)	Elevation (ft)	DB
99	W	0.92	4,883.89	71.73	WATER WELLS

WCR No: WCR2002-002498 Decimal Lat(OSWCR): 37.35315
 Decimal Latitude: 37.35315 Decim Long(OSWCR): -121.88667
 Decimal Longitude: -121.88667
 Location:
 City: SAN JOSE
 County: Santa Clara
 Location(OSWCR):
 City(OSWCR): SAN JOSE
 County(OSWCR): Santa Clara
 Original Source: California Department of Water Resources - OSWCR(Well Numbers); California Department of Water Resources - Well Completion Reports

Map Key	Direction	Distance (mi)	Distance (ft)	Elevation (ft)	DB
99	W	0.92	4,883.89	71.73	WATER WELLS

WCR No: WCR0298519 Decimal Lat(OSWCR): 37.35315
 Decimal Latitude: 37.35315 Decim Long(OSWCR): -121.88667
 Decimal Longitude: -121.88667
 Location:
 City:
 County: Santa Clara
 Location(OSWCR):
 City(OSWCR):
 County(OSWCR): Santa Clara
 Original Source: California Department of Water Resources - OSWCR(Well Numbers); California Department of Water Resources - Well Completion Reports

Map Key	Direction	Distance (mi)	Distance (ft)	Elevation (ft)	DB
99	W	0.92	4,883.89	71.73	WATER WELLS

WCR No: WCR2011-001650 Decimal Lat(OSWCR): 37.35315
 Decimal Latitude: 37.35315 Decim Long(OSWCR): -121.88667
 Decimal Longitude: -121.88667
 Location: 696 N 6TH ST
 City: SAN JOSE
 County: Santa Clara
 Location(OSWCR): 696 N 6TH ST
 City(OSWCR): SAN JOSE
 County(OSWCR): Santa Clara
 Original Source: California Department of Water Resources - OSWCR(Well Numbers); California Department of Water Resources - Well Completion Reports

Wells and Additional Sources Detail Report

Resources - Well Completion Reports

Map Key	Direction	Distance (mi)	Distance (ft)	Elevation (ft)	DB
99	W	0.92	4,883.89	71.73	WATER WELLS

WCR No: WCR2001-002790 Decimal Lat(OSWCR): 37.35315
 Decimal Latitude: 37.35315 Decim Long(OSWCR): -121.88667
 Decimal Longitude: -121.88667
 Location:
 City: SAN JOSE
 County: Santa Clara
 Location(OSWCR):
 City(OSWCR): SAN JOSE
 County(OSWCR): Santa Clara
 Original Source: California Department of Water Resources - OSWCR(Well Numbers); California Department of Water Resources - Well Completion Reports

Map Key	Direction	Distance (mi)	Distance (ft)	Elevation (ft)	DB
99	W	0.92	4,883.89	71.73	WATER WELLS

WCR No: WCR1985-004822 Decimal Lat(OSWCR): 37.35315
 Decimal Latitude: 37.35315 Decim Long(OSWCR): -121.88667
 Decimal Longitude: -121.88667
 Location:
 City: SAN JOSE
 County: Santa Clara
 Location(OSWCR):
 City(OSWCR): SAN JOSE
 County(OSWCR): Santa Clara
 Original Source: California Department of Water Resources - OSWCR(Well Numbers); California Department of Water Resources - Well Completion Reports

Map Key	Direction	Distance (mi)	Distance (ft)	Elevation (ft)	DB
99	W	0.92	4,883.89	71.73	WATER WELLS

WCR No: WCR2012-001272 Decimal Lat(OSWCR): 37.35315
 Decimal Latitude: 37.35315 Decim Long(OSWCR): -121.88667
 Decimal Longitude: -121.88667
 Location: 520-560 N. 6TH ST.
 City: SAN JOSE
 County: Santa Clara
 Location(OSWCR): 520-560 N. 6TH ST.
 City(OSWCR): SAN JOSE
 County(OSWCR): Santa Clara
 Original Source: California Department of Water Resources - OSWCR(Well Numbers); California Department of Water Resources - Well Completion Reports

Wells and Additional Sources Detail Report

Map Key	Direction	Distance (mi)	Distance (ft)	Elevation (ft)	DB
99	W	0.92	4,883.89	71.73	WATER WELLS

WCR No: WCR0070776 Decimal Lat(OSWCR): 37.35315
 Decimal Latitude: 37.35315 Decim Long(OSWCR): -121.88667
 Decimal Longitude: -121.88667
 Location: 535 N 7TH ST
 City: SAN JOSE
 County: Santa Clara
 Location(OSWCR): 535 N 7TH ST
 City(OSWCR): SAN JOSE
 County(OSWCR): Santa Clara
 Original Source: California Department of Water Resources - OSWCR(Well Numbers); California Department of Water Resources - Well Completion Reports

Map Key	Direction	Distance (mi)	Distance (ft)	Elevation (ft)	DB
99	W	0.92	4,883.89	71.73	WATER WELLS

WCR No: WCR1991-007310 Decimal Lat(OSWCR): 37.35315
 Decimal Latitude: 37.35315 Decim Long(OSWCR): -121.88667
 Decimal Longitude: -121.88667
 Location:
 City: SAN JOSE
 County: Santa Clara
 Location(OSWCR):
 City(OSWCR): SAN JOSE
 County(OSWCR): Santa Clara
 Original Source: California Department of Water Resources - OSWCR(Well Numbers); California Department of Water Resources - Well Completion Reports

Map Key	Direction	Distance (mi)	Distance (ft)	Elevation (ft)	DB
99	W	0.92	4,883.89	71.73	WATER WELLS

WCR No: WCR0006713 Decimal Lat(OSWCR): 37.35315
 Decimal Latitude: 37.35315 Decim Long(OSWCR): -121.88667
 Decimal Longitude: -121.88667
 Location:
 City:
 County: Santa Clara
 Location(OSWCR):
 City(OSWCR):
 County(OSWCR): Santa Clara
 Original Source: California Department of Water Resources - OSWCR(Well Numbers); California Department of Water Resources - Well Completion Reports

Map Key	Direction	Distance (mi)	Distance (ft)	Elevation (ft)	DB
---------	-----------	---------------	---------------	----------------	----

Wells and Additional Sources Detail Report

99 W 0.92 4,883.89 71.73 WATER WELLS

WCR No: WCR1988-011401 Decimal Lat(OSWCR): 37.35315
 Decimal Latitude: 37.35315 Decim Long(OSWCR): -121.88667
 Decimal Longitude: -121.88667
 Location:
 City: SAN JOSE
 County: Santa Clara
 Location(OSWCR):
 City(OSWCR): SAN JOSE
 County(OSWCR): Santa Clara
 Original Source: California Department of Water Resources - OSWCR(Well Numbers); California Department of Water Resources - Well Completion Reports

Map Key	Direction	Distance (mi)	Distance (ft)	Elevation (ft)	DB
99	W	0.92	4,883.89	71.73	WATER WELLS

WCR No: WCR2007-007264 Decimal Lat(OSWCR): 37.35315
 Decimal Latitude: 37.35315 Decim Long(OSWCR): -121.88667
 Decimal Longitude: -121.88667
 Location: 680 N 9TH ST
 City: SAN JOSE
 County: Santa Clara
 Location(OSWCR): 680 N 9TH ST
 City(OSWCR): SAN JOSE
 County(OSWCR): Santa Clara
 Original Source: California Department of Water Resources - OSWCR(Well Numbers); California Department of Water Resources - Well Completion Reports

Map Key	Direction	Distance (mi)	Distance (ft)	Elevation (ft)	DB
99	W	0.92	4,883.89	71.73	WATER WELLS

WCR No: WCR1998-001375 Decimal Lat(OSWCR): 37.35315
 Decimal Latitude: 37.35315 Decim Long(OSWCR): -121.88667
 Decimal Longitude: -121.88667
 Location:
 City: SAN JOSE
 County: Santa Clara
 Location(OSWCR):
 City(OSWCR): SAN JOSE
 County(OSWCR): Santa Clara
 Original Source: California Department of Water Resources - OSWCR(Well Numbers); California Department of Water Resources - Well Completion Reports

Map Key	Direction	Distance (mi)	Distance (ft)	Elevation (ft)	DB
99	W	0.92	4,883.89	71.73	WATER WELLS

Wells and Additional Sources Detail Report

WCR No: WCR2009-002535 Decimal Lat(OSWCR): 37.35315
 Decimal Latitude: 37.35315 Decim Long(OSWCR): -121.88667
 Decimal Longitude: -121.88667
 Location: 639 N FIFTH ST
 City: SAN JOSE
 County: Santa Clara
 Location(OSWCR): 639 N FIFTH ST
 City(OSWCR): SAN JOSE
 County(OSWCR): Santa Clara
 Original Source: California Department of Water Resources - OSWCR(Well Numbers); California Department of Water Resources - Well Completion Reports

Map Key	Direction	Distance (mi)	Distance (ft)	Elevation (ft)	DB
99	W	0.92	4,883.89	71.73	WATER WELLS

WCR No: WCR1985-002868 Decimal Lat(OSWCR): 37.35315
 Decimal Latitude: 37.35315 Decim Long(OSWCR): -121.88667
 Decimal Longitude: -121.88667
 Location:
 City: SAN JOSE
 County: Santa Clara
 Location(OSWCR):
 City(OSWCR): SAN JOSE
 County(OSWCR): Santa Clara
 Original Source: California Department of Water Resources - OSWCR(Well Numbers); California Department of Water Resources - Well Completion Reports

Map Key	Direction	Distance (mi)	Distance (ft)	Elevation (ft)	DB
99	W	0.92	4,883.89	71.73	WATER WELLS

WCR No: WCR2009-002471 Decimal Lat(OSWCR): 37.35315
 Decimal Latitude: 37.35315 Decim Long(OSWCR): -121.88667
 Decimal Longitude: -121.88667
 Location: 613 N 5TH ST
 City: SAN JOSE
 County: Santa Clara
 Location(OSWCR): 613 N 5TH ST
 City(OSWCR): SAN JOSE
 County(OSWCR): Santa Clara
 Original Source: California Department of Water Resources - OSWCR(Well Numbers); California Department of Water Resources - Well Completion Reports

Map Key	Direction	Distance (mi)	Distance (ft)	Elevation (ft)	DB
99	W	0.92	4,883.89	71.73	WATER WELLS

WCR No: WCR0203078 Decimal Lat(OSWCR): 37.35315

Wells and Additional Sources Detail Report

Location:

City:

County: Santa Clara

Location(OSWCR):

City(OSWCR):

County(OSWCR): Santa Clara

Original Source: California Department of Water Resources - OSWCR(Well Numbers); California Department of Water Resources - Well Completion Reports

Map Key	Direction	Distance (mi)	Distance (ft)	Elevation (ft)	DB
99	W	0.92	4,883.89	71.73	WATER WELLS

WCR No: WCR1989-010291

Decimal Lat(OSWCR): 37.35315

Decimal Latitude: 37.35315

Decim Long(OSWCR): -121.88667

Decimal Longitude: -121.88667

Location:

City: SAN JOSE

County: Santa Clara

Location(OSWCR):

City(OSWCR): SAN JOSE

County(OSWCR): Santa Clara

Original Source: California Department of Water Resources - OSWCR(Well Numbers); California Department of Water Resources - Well Completion Reports

Map Key	Direction	Distance (mi)	Distance (ft)	Elevation (ft)	DB
99	W	0.92	4,883.89	71.73	WATER WELLS

WCR No: WCR1999-005746

Decimal Lat(OSWCR): 37.35315

Decimal Latitude: 37.35315

Decim Long(OSWCR): -121.88667

Decimal Longitude: -121.88667

Location:

City: SAN JOSE

County: Santa Clara

Location(OSWCR):

City(OSWCR): SAN JOSE

County(OSWCR): Santa Clara

Original Source: California Department of Water Resources - OSWCR(Well Numbers); California Department of Water Resources - Well Completion Reports

Map Key	Direction	Distance (mi)	Distance (ft)	Elevation (ft)	DB
99	W	0.92	4,883.89	71.73	WATER WELLS

WCR No: WCR1990-007657

Decimal Lat(OSWCR): 37.35315

Decimal Latitude: 37.35315

Decim Long(OSWCR): -121.88667

Decimal Longitude: -121.88667

Location:

City: SAN JOSE

Wells and Additional Sources Detail Report

County: Santa Clara
 Location(OSWCR):
 City(OSWCR): SAN JOSE
 County(OSWCR): Santa Clara
 Original Source: California Department of Water Resources - OSWCR(Well Numbers); California Department of Water Resources - Well Completion Reports

Map Key	Direction	Distance (mi)	Distance (ft)	Elevation (ft)	DB
99	W	0.92	4,883.89	71.73	WATER WELLS

WCR No: WCR2005-005768 Decimal Lat(OSWCR): 37.35315
 Decimal Latitude: 37.35315 Decim Long(OSWCR): -121.88667
 Decimal Longitude: -121.88667
 Location: 10TH ST 253' S/E OF JACKSON AVE
 City: SAN JOSE
 County: Santa Clara
 Location(OSWCR): 10TH ST 253' S/E OF JACKSON AVE
 City(OSWCR): SAN JOSE
 County(OSWCR): Santa Clara
 Original Source: California Department of Water Resources - OSWCR(Well Numbers); California Department of Water Resources - Well Completion Reports

Map Key	Direction	Distance (mi)	Distance (ft)	Elevation (ft)	DB
99	W	0.92	4,883.89	71.73	WATER WELLS

WCR No: WCR1997-005026 Decimal Lat(OSWCR): 37.35315
 Decimal Latitude: 37.35315 Decim Long(OSWCR): -121.88667
 Decimal Longitude: -121.88667
 Location:
 City: SAN JOSE
 County: Santa Clara
 Location(OSWCR):
 City(OSWCR): SAN JOSE
 County(OSWCR): Santa Clara
 Original Source: California Department of Water Resources - OSWCR(Well Numbers); California Department of Water Resources - Well Completion Reports

Map Key	Direction	Distance (mi)	Distance (ft)	Elevation (ft)	DB
99	W	0.92	4,883.89	71.73	WATER WELLS

WCR No: WCR0320633 Decimal Lat(OSWCR): 37.35315
 Decimal Latitude: 37.35315 Decim Long(OSWCR): -121.88667
 Decimal Longitude: -121.88667
 Location:
 City:
 County: Santa Clara
 Location(OSWCR):

Wells and Additional Sources Detail Report

City(OSWCR):
 County(OSWCR): Santa Clara
 Original Source: California Department of Water Resources - OSWCR(Well Numbers); California Department of Water Resources - Well Completion Reports

Map Key	Direction	Distance (mi)	Distance (ft)	Elevation (ft)	DB
99	W	0.92	4,883.89	71.73	WATER WELLS

WCR No: WCR1998-001367 Decimal Lat(OSWCR): 37.35315
 Decimal Latitude: 37.35315 Decim Long(OSWCR): -121.88667
 Decimal Longitude: -121.88667
 Location:
 City: SAN JOSE
 County: Santa Clara
 Location(OSWCR):
 City(OSWCR): SAN JOSE
 County(OSWCR): Santa Clara
 Original Source: California Department of Water Resources - OSWCR(Well Numbers); California Department of Water Resources - Well Completion Reports

Map Key	Direction	Distance (mi)	Distance (ft)	Elevation (ft)	DB
99	W	0.92	4,883.89	71.73	WATER WELLS

WCR No: WCR0159531 Decimal Lat(OSWCR): 37.35315
 Decimal Latitude: 37.35315 Decim Long(OSWCR): -121.88667
 Decimal Longitude: -121.88667
 Location:
 City:
 County: Santa Clara
 Location(OSWCR):
 City(OSWCR):
 County(OSWCR): Santa Clara
 Original Source: California Department of Water Resources - OSWCR(Well Numbers); California Department of Water Resources - Well Completion Reports

Map Key	Direction	Distance (mi)	Distance (ft)	Elevation (ft)	DB
99	W	0.92	4,883.89	71.73	WATER WELLS

WCR No: WCR2007-005860 Decimal Lat(OSWCR): 37.35315
 Decimal Latitude: 37.35315 Decim Long(OSWCR): -121.88667
 Decimal Longitude: -121.88667
 Location: 851 N 10TH ST
 City: SAN JOSE
 County: Santa Clara
 Location(OSWCR): 851 N 10TH ST
 City(OSWCR): SAN JOSE
 County(OSWCR): Santa Clara

Wells and Additional Sources Detail Report

Original Source: California Department of Water Resources - OSWCR(Well Numbers); California Department of Water Resources - Well Completion Reports

Map Key	Direction	Distance (mi)	Distance (ft)	Elevation (ft)	DB
99	W	0.92	4,883.89	71.73	WATER WELLS

WCR No: WCR0187025 Decimal Lat(OSWCR): 37.35315
 Decimal Latitude: 37.35315 Decim Long(OSWCR): -121.88667
 Decimal Longitude: -121.88667
 Location:
 City:
 County: Santa Clara
 Location(OSWCR):
 City(OSWCR):
 County(OSWCR): Santa Clara
 Original Source: California Department of Water Resources - OSWCR(Well Numbers); California Department of Water Resources - Well Completion Reports

Map Key	Direction	Distance (mi)	Distance (ft)	Elevation (ft)	DB
99	W	0.92	4,883.89	71.73	WATER WELLS

WCR No: WCR2009-002361 Decimal Lat(OSWCR): 37.35315
 Decimal Latitude: 37.35315 Decim Long(OSWCR): -121.88667
 Decimal Longitude: -121.88667
 Location: 605 N FIFTH ST
 City: SAN JOSE
 County: Santa Clara
 Location(OSWCR): 605 N FIFTH ST
 City(OSWCR): SAN JOSE
 County(OSWCR): Santa Clara
 Original Source: California Department of Water Resources - OSWCR(Well Numbers); California Department of Water Resources - Well Completion Reports

Map Key	Direction	Distance (mi)	Distance (ft)	Elevation (ft)	DB
99	W	0.92	4,883.89	71.73	WATER WELLS

WCR No: WCR0031475 Decimal Lat(OSWCR): 37.35315
 Decimal Latitude: 37.35315 Decim Long(OSWCR): -121.88667
 Decimal Longitude: -121.88667
 Location:
 City:
 County: Santa Clara
 Location(OSWCR):
 City(OSWCR):
 County(OSWCR): Santa Clara
 Original Source: California Department of Water Resources - OSWCR(Well Numbers); California Department of Water Resources - Well Completion Reports

Wells and Additional Sources Detail Report

Map Key	Direction	Distance (mi)	Distance (ft)	Elevation (ft)	DB
99	W	0.92	4,883.89	71.73	WATER WELLS

WCR No:	WCR1993-005122	Decimal Lat(OSWCR):	37.35315
Decimal Latitude:	37.35315	Decim Long(OSWCR):	-121.88667
Decimal Longitude:	-121.88667		
Location:			
City:	SAN JOSE		
County:	Santa Clara		
Location(OSWCR):			
City(OSWCR):	SAN JOSE		
County(OSWCR):	Santa Clara		
Original Source:	California Department of Water Resources - OSWCR(Well Numbers); California Department of Water Resources - Well Completion Reports		

Map Key	Direction	Distance (mi)	Distance (ft)	Elevation (ft)	DB
99	W	0.92	4,883.89	71.73	WATER WELLS

WCR No:	WCR0038571	Decimal Lat(OSWCR):	37.35315
Decimal Latitude:	37.35315	Decim Long(OSWCR):	-121.88667
Decimal Longitude:	-121.88667		
Location:	463 WASHINGTON ST		
City:	SUNNYVALE		
County:	Santa Clara		
Location(OSWCR):	463 WASHINGTON ST		
City(OSWCR):	SUNNYVALE		
County(OSWCR):	Santa Clara		
Original Source:	California Department of Water Resources - OSWCR(Well Numbers); California Department of Water Resources - Well Completion Reports		

Map Key	Direction	Distance (mi)	Distance (ft)	Elevation (ft)	DB
99	W	0.92	4,883.89	71.73	WATER WELLS

WCR No:	WCR0012489	Decimal Lat(OSWCR):	37.35315
Decimal Latitude:	37.35315	Decim Long(OSWCR):	-121.88667
Decimal Longitude:	-121.88667		
Location:	7 & JACKSON STREETS		
City:	SAN JOSE		
County:	Santa Clara		
Location(OSWCR):	7 & JACKSON STREETS		
City(OSWCR):	SAN JOSE		
County(OSWCR):	Santa Clara		
Original Source:	California Department of Water Resources - OSWCR(Well Numbers); California Department of Water Resources - Well Completion Reports		

Map Key	Direction	Distance (mi)	Distance (ft)	Elevation (ft)	DB
----------------	------------------	----------------------	----------------------	-----------------------	-----------

Wells and Additional Sources Detail Report

99 W 0.92 4,883.89 71.73 WATER WELLS

WCR No: WCR0199639 Decimal Lat(OSWCR): 37.35315
 Decimal Latitude: 37.35315 Decim Long(OSWCR): -121.88667
 Decimal Longitude: -121.88667
 Location:
 City:
 County: Santa Clara
 Location(OSWCR):
 City(OSWCR):
 County(OSWCR): Santa Clara
 Original Source: California Department of Water Resources - OSWCR(Well Numbers); California Department of Water Resources - Well Completion Reports

Map Key Direction Distance (mi) Distance (ft) Elevation (ft) DB

99 W 0.92 4,883.89 71.73 WATER WELLS

WCR No: WCR1987-006846 Decimal Lat(OSWCR): 37.35315
 Decimal Latitude: 37.35315 Decim Long(OSWCR): -121.88667
 Decimal Longitude: -121.88667
 Location:
 City: SAN JOSE
 County: Santa Clara
 Location(OSWCR):
 City(OSWCR): SAN JOSE
 County(OSWCR): Santa Clara
 Original Source: California Department of Water Resources - OSWCR(Well Numbers); California Department of Water Resources - Well Completion Reports

Map Key Direction Distance (mi) Distance (ft) Elevation (ft) DB

99 W 0.92 4,883.89 71.73 WATER WELLS

WCR No: WCR1989-010295 Decimal Lat(OSWCR): 37.35315
 Decimal Latitude: 37.35315 Decim Long(OSWCR): -121.88667
 Decimal Longitude: -121.88667
 Location:
 City: SAN JOSE
 County: Santa Clara
 Location(OSWCR):
 City(OSWCR): SAN JOSE
 County(OSWCR): Santa Clara
 Original Source: California Department of Water Resources - OSWCR(Well Numbers); California Department of Water Resources - Well Completion Reports

Map Key Direction Distance (mi) Distance (ft) Elevation (ft) DB

99 W 0.92 4,883.89 71.73 WATER WELLS

Wells and Additional Sources Detail Report

WCR No: WCR1997-003765 Decimal Lat(OSWCR): 37.35315
 Decimal Latitude: 37.35315 Decim Long(OSWCR): -121.88667
 Decimal Longitude: -121.88667
 Location:
 City: SAN JOSE
 County: Santa Clara
 Location(OSWCR):
 City(OSWCR): SAN JOSE
 County(OSWCR): Santa Clara
 Original Source: California Department of Water Resources - OSWCR(Well Numbers); California Department of Water Resources - Well Completion Reports

Map Key	Direction	Distance (mi)	Distance (ft)	Elevation (ft)	DB
99	W	0.92	4,883.89	71.73	WATER WELLS

WCR No: WCR1776-001416 Decimal Lat(OSWCR): 37.35315
 Decimal Latitude: 37.35315 Decim Long(OSWCR): -121.88667
 Decimal Longitude: -121.88667
 Location: 696 N 6TH ST
 City: SAN JOSE
 County: Santa Clara
 Location(OSWCR): 696 N 6TH ST
 City(OSWCR): SAN JOSE
 County(OSWCR): Santa Clara
 Original Source: California Department of Water Resources - OSWCR(Well Numbers); California Department of Water Resources - Well Completion Reports

Map Key	Direction	Distance (mi)	Distance (ft)	Elevation (ft)	DB
99	W	0.92	4,883.89	71.73	WATER WELLS

WCR No: WCR1991-007285 Decimal Lat(OSWCR): 37.35315
 Decimal Latitude: 37.35315 Decim Long(OSWCR): -121.88667
 Decimal Longitude: -121.88667
 Location:
 City: SAN JOSE
 County: Santa Clara
 Location(OSWCR):
 City(OSWCR): SAN JOSE
 County(OSWCR): Santa Clara
 Original Source: California Department of Water Resources - OSWCR(Well Numbers); California Department of Water Resources - Well Completion Reports

Map Key	Direction	Distance (mi)	Distance (ft)	Elevation (ft)	DB
99	W	0.92	4,883.89	71.73	WATER WELLS

Wells and Additional Sources Detail Report

WCR No: WCR2002-006760 Decimal Lat(OSWCR): 37.35315
 Decimal Latitude: 37.35315 Decim Long(OSWCR): -121.88667
 Decimal Longitude: -121.88667
 Location:
 City: SAN JOSE
 County: Santa Clara
 Location(OSWCR):
 City(OSWCR): SAN JOSE
 County(OSWCR): Santa Clara
 Original Source: California Department of Water Resources - OSWCR(Well Numbers); California Department of Water Resources - Well Completion Reports

Map Key	Direction	Distance (mi)	Distance (ft)	Elevation (ft)	DB
99	W	0.92	4,883.89	71.73	WATER WELLS

WCR No: WCR0287566 Decimal Lat(OSWCR): 37.35315
 Decimal Latitude: 37.35315 Decim Long(OSWCR): -121.88667
 Decimal Longitude: -121.88667
 Location:
 City:
 County: Santa Clara
 Location(OSWCR):
 City(OSWCR):
 County(OSWCR): Santa Clara
 Original Source: California Department of Water Resources - OSWCR(Well Numbers); California Department of Water Resources - Well Completion Reports

Map Key	Direction	Distance (mi)	Distance (ft)	Elevation (ft)	DB
99	W	0.92	4,883.89	71.73	WATER WELLS

WCR No: WCR0012494 Decimal Lat(OSWCR): 37.35315
 Decimal Latitude: 37.35315 Decim Long(OSWCR): -121.88667
 Decimal Longitude: -121.88667
 Location:
 City:
 County: Santa Clara
 Location(OSWCR):
 City(OSWCR):
 County(OSWCR): Santa Clara
 Original Source: California Department of Water Resources - OSWCR(Well Numbers); California Department of Water Resources - Well Completion Reports

Map Key	Direction	Distance (mi)	Distance (ft)	Elevation (ft)	DB
99	W	0.92	4,883.89	71.73	WATER WELLS

WCR No: WCR0142087 Decimal Lat(OSWCR): 37.35315
 Decimal Latitude: 37.35315 Decim Long(OSWCR): -121.88667

Wells and Additional Sources Detail Report

Decimal Longitude: -121.88667
 Location:
 City:
 County: Santa Clara
 Location(OSWCR):
 City(OSWCR):
 County(OSWCR): Santa Clara
 Original Source: California Department of Water Resources - OSWCR(Well Numbers); California Department of Water Resources - Well Completion Reports

Map Key	Direction	Distance (mi)	Distance (ft)	Elevation (ft)	DB
99	W	0.92	4,883.89	71.73	WATER WELLS

WCR No: WCR2003-006805 Decimal Lat(OSWCR): 37.35315
 Decimal Latitude: 37.35315 Decim Long(OSWCR): -121.88667
 Decimal Longitude: -121.88667
 Location:
 City: SAN JOSE
 County: Santa Clara
 Location(OSWCR):
 City(OSWCR): SAN JOSE
 County(OSWCR): Santa Clara
 Original Source: California Department of Water Resources - OSWCR(Well Numbers); California Department of Water Resources - Well Completion Reports

Map Key	Direction	Distance (mi)	Distance (ft)	Elevation (ft)	DB
99	W	0.92	4,883.89	71.73	WATER WELLS

WCR No: WCR2003-005126 Decimal Lat(OSWCR): 37.35315
 Decimal Latitude: 37.35315 Decim Long(OSWCR): -121.88667
 Decimal Longitude: -121.88667
 Location:
 City: SAN JOSE
 County: Santa Clara
 Location(OSWCR):
 City(OSWCR): SAN JOSE
 County(OSWCR): Santa Clara
 Original Source: California Department of Water Resources - OSWCR(Well Numbers); California Department of Water Resources - Well Completion Reports

Map Key	Direction	Distance (mi)	Distance (ft)	Elevation (ft)	DB
99	W	0.92	4,883.89	71.73	WATER WELLS

WCR No: WCR0038570 Decimal Lat(OSWCR): 37.35315
 Decimal Latitude: 37.35315 Decim Long(OSWCR): -121.88667
 Decimal Longitude: -121.88667
 Location: 10TH ST 258' S/E OF JACKSON AVE

Wells and Additional Sources Detail Report

City: SAN JOSE
 County: Santa Clara
 Location(OSWCR): 10TH ST 258' S/E OF JACKSON AVE
 City(OSWCR): SAN JOSE
 County(OSWCR): Santa Clara
 Original Source: California Department of Water Resources - OSWCR(Well Numbers); California Department of Water Resources - Well Completion Reports

Map Key	Direction	Distance (mi)	Distance (ft)	Elevation (ft)	DB
99	W	0.92	4,883.89	71.73	WATER WELLS

WCR No: WCR0075724
 Decimal Latitude: 37.35315
 Decimal Longitude: -121.88667
 Location:
 City:
 County: Santa Clara
 Location(OSWCR):
 City(OSWCR):
 County(OSWCR): Santa Clara
 Original Source: California Department of Water Resources - OSWCR(Well Numbers); California Department of Water Resources - Well Completion Reports

Map Key	Direction	Distance (mi)	Distance (ft)	Elevation (ft)	DB
99	W	0.92	4,883.89	71.73	WATER WELLS

WCR No: WCR2007-007266
 Decimal Latitude: 37.35315
 Decimal Longitude: -121.88667
 Location: 9TH ST
 City: SAN JOSE
 County: Santa Clara
 Location(OSWCR): 9TH ST
 City(OSWCR): SAN JOSE
 County(OSWCR): Santa Clara
 Original Source: California Department of Water Resources - OSWCR(Well Numbers); California Department of Water Resources - Well Completion Reports

Map Key	Direction	Distance (mi)	Distance (ft)	Elevation (ft)	DB
99	W	0.92	4,883.89	71.73	WATER WELLS

WCR No: WCR2014-003852
 Decimal Latitude: 37.35315
 Decimal Longitude: -121.88667
 Location: 444 E TAYLOR ST
 City: SAN JOSE
 County: Santa Clara

Wells and Additional Sources Detail Report

Location(OSWCR): 444 E TAYLOR ST
 City(OSWCR): SAN JOSE
 County(OSWCR): Santa Clara
 Original Source: California Department of Water Resources - OSWCR(Well Numbers); California Department of Water Resources - Well Completion Reports

Map Key	Direction	Distance (mi)	Distance (ft)	Elevation (ft)	DB
99	W	0.92	4,883.89	71.73	WATER WELLS

WCR No: WCR1989-006619 Decimal Lat(OSWCR): 37.35315
 Decimal Latitude: 37.35315 Decim Long(OSWCR): -121.88667
 Decimal Longitude: -121.88667
 Location:
 City: SAN JOSE
 County: Santa Clara
 Location(OSWCR):
 City(OSWCR): SAN JOSE
 County(OSWCR): Santa Clara
 Original Source: California Department of Water Resources - OSWCR(Well Numbers); California Department of Water Resources - Well Completion Reports

Map Key	Direction	Distance (mi)	Distance (ft)	Elevation (ft)	DB
99	W	0.92	4,883.89	71.73	WATER WELLS

WCR No: WCR0007705 Decimal Lat(OSWCR): 37.35315
 Decimal Latitude: 37.35315 Decim Long(OSWCR): -121.88667
 Decimal Longitude: -121.88667
 Location:
 City:
 County: Santa Clara
 Location(OSWCR):
 City(OSWCR):
 County(OSWCR): Santa Clara
 Original Source: California Department of Water Resources - OSWCR(Well Numbers); California Department of Water Resources - Well Completion Reports

Map Key	Direction	Distance (mi)	Distance (ft)	Elevation (ft)	DB
99	W	0.92	4,883.89	71.73	WATER WELLS

WCR No: WCR0196037 Decimal Lat(OSWCR): 37.35315
 Decimal Latitude: 37.35315 Decim Long(OSWCR): -121.88667
 Decimal Longitude: -121.88667
 Location:
 City:
 County: Santa Clara
 Location(OSWCR):
 City(OSWCR):

Wells and Additional Sources Detail Report

County(OSWCR): Santa Clara
 Original Source: California Department of Water Resources - OSWCR(Well Numbers); California Department of Water Resources - Well Completion Reports

Map Key	Direction	Distance (mi)	Distance (ft)	Elevation (ft)	DB
99	W	0.92	4,883.89	71.73	WATER WELLS

WCR No: WCR1991-007286 Decimal Lat(OSWCR): 37.35315
 Decimal Latitude: 37.35315 Decim Long(OSWCR): -121.88667
 Decimal Longitude: -121.88667
 Location:
 City: SAN JOSE
 County: Santa Clara
 Location(OSWCR):
 City(OSWCR): SAN JOSE
 County(OSWCR): Santa Clara
 Original Source: California Department of Water Resources - OSWCR(Well Numbers); California Department of Water Resources - Well Completion Reports

Map Key	Direction	Distance (mi)	Distance (ft)	Elevation (ft)	DB
99	W	0.92	4,883.89	71.73	WATER WELLS

WCR No: WCR2011-001647 Decimal Lat(OSWCR): 37.35315
 Decimal Latitude: 37.35315 Decim Long(OSWCR): -121.88667
 Decimal Longitude: -121.88667
 Location: 696 N 6TH ST
 City: SAN JOSE
 County: Santa Clara
 Location(OSWCR): 696 N 6TH ST
 City(OSWCR): SAN JOSE
 County(OSWCR): Santa Clara
 Original Source: California Department of Water Resources - OSWCR(Well Numbers); California Department of Water Resources - Well Completion Reports

Map Key	Direction	Distance (mi)	Distance (ft)	Elevation (ft)	DB
99	W	0.92	4,883.89	71.73	WATER WELLS

WCR No: WCR1988-004326 Decimal Lat(OSWCR): 37.35315
 Decimal Latitude: 37.35315 Decim Long(OSWCR): -121.88667
 Decimal Longitude: -121.88667
 Location:
 City: SAN JOSE
 County: Santa Clara
 Location(OSWCR):
 City(OSWCR): SAN JOSE
 County(OSWCR): Santa Clara
 Original Source: California Department of Water Resources - OSWCR(Well Numbers); California Department of Water Resources - Well Completion Reports

Wells and Additional Sources Detail Report

Resources - Well Completion Reports

Map Key	Direction	Distance (mi)	Distance (ft)	Elevation (ft)	DB
99	W	0.92	4,883.89	71.73	WATER WELLS

WCR No: WCR0188235 Decimal Lat(OSWCR): 37.35315
 Decimal Latitude: 37.35315 Decim Long(OSWCR): -121.88667
 Decimal Longitude: -121.88667
 Location: 560 NORTH SIXTH STREET
 City: SAN JOSE
 County: Santa Clara
 Location(OSWCR): 560 NORTH SIXTH STREET
 City(OSWCR): SAN JOSE
 County(OSWCR): Santa Clara
 Original Source: California Department of Water Resources - OSWCR(Well Numbers); California Department of Water Resources - Well Completion Reports

Map Key	Direction	Distance (mi)	Distance (ft)	Elevation (ft)	DB
99	W	0.92	4,883.89	71.73	WATER WELLS

WCR No: WCR0091275 Decimal Lat(OSWCR): 37.35315
 Decimal Latitude: 37.35315 Decim Long(OSWCR): -121.88667
 Decimal Longitude: -121.88667
 Location:
 City:
 County: Santa Clara
 Location(OSWCR):
 City(OSWCR):
 County(OSWCR): Santa Clara
 Original Source: California Department of Water Resources - OSWCR(Well Numbers); California Department of Water Resources - Well Completion Reports

Map Key	Direction	Distance (mi)	Distance (ft)	Elevation (ft)	DB
99	W	0.92	4,883.89	71.73	WATER WELLS

WCR No: WCR2000-004527 Decimal Lat(OSWCR): 37.35315
 Decimal Latitude: 37.35315 Decim Long(OSWCR): -121.88667
 Decimal Longitude: -121.88667
 Location:
 City: SAN JOSE
 County: Santa Clara
 Location(OSWCR):
 City(OSWCR): SAN JOSE
 County(OSWCR): Santa Clara
 Original Source: California Department of Water Resources - OSWCR(Well Numbers); California Department of Water Resources - Well Completion Reports

Wells and Additional Sources Detail Report

Map Key	Direction	Distance (mi)	Distance (ft)	Elevation (ft)	DB
99	W	0.92	4,883.89	71.73	WATER WELLS

WCR No: WCR0053171 Decimal Lat(OSWCR): 37.35315
 Decimal Latitude: 37.35315 Decim Long(OSWCR): -121.88667
 Decimal Longitude: -121.88667
 Location:
 City:
 County: Santa Clara
 Location(OSWCR):
 City(OSWCR):
 County(OSWCR): Santa Clara
 Original Source: California Department of Water Resources - OSWCR(Well Numbers); California Department of Water Resources - Well Completion Reports

Map Key	Direction	Distance (mi)	Distance (ft)	Elevation (ft)	DB
99	W	0.92	4,883.89	71.73	WATER WELLS

WCR No: WCR0258224 Decimal Lat(OSWCR): 37.35315
 Decimal Latitude: 37.35315 Decim Long(OSWCR): -121.88667
 Decimal Longitude: -121.88667
 Location:
 City:
 County: Santa Clara
 Location(OSWCR):
 City(OSWCR):
 County(OSWCR): Santa Clara
 Original Source: California Department of Water Resources - OSWCR(Well Numbers); California Department of Water Resources - Well Completion Reports

Map Key	Direction	Distance (mi)	Distance (ft)	Elevation (ft)	DB
99	W	0.92	4,883.89	71.73	WATER WELLS

WCR No: WCR2000-003690 Decimal Lat(OSWCR): 37.35315
 Decimal Latitude: 37.35315 Decim Long(OSWCR): -121.88667
 Decimal Longitude: -121.88667
 Location:
 City: SAN JOSE
 County: Santa Clara
 Location(OSWCR):
 City(OSWCR): SAN JOSE
 County(OSWCR): Santa Clara
 Original Source: California Department of Water Resources - OSWCR(Well Numbers); California Department of Water Resources - Well Completion Reports

Map Key	Direction	Distance (mi)	Distance (ft)	Elevation (ft)	DB
---------	-----------	---------------	---------------	----------------	----

Wells and Additional Sources Detail Report

99 W 0.92 4,883.89 71.73 WATER WELLS

WCR No: WCR1989-010294 Decimal Lat(OSWCR): 37.35315
 Decimal Latitude: 37.35315 Decim Long(OSWCR): -121.88667
 Decimal Longitude: -121.88667
 Location:
 City: SAN JOSE
 County: Santa Clara
 Location(OSWCR):
 City(OSWCR): SAN JOSE
 County(OSWCR): Santa Clara
 Original Source: California Department of Water Resources - OSWCR(Well Numbers); California Department of Water Resources - Well Completion Reports

Map Key	Direction	Distance (mi)	Distance (ft)	Elevation (ft)	DB
99	W	0.92	4,883.89	71.73	WATER WELLS

WCR No: WCR2009-006378 Decimal Lat(OSWCR): 37.35315
 Decimal Latitude: 37.35315 Decim Long(OSWCR): -121.88667
 Decimal Longitude: -121.88667
 Location: 851 N 10TH ST
 City: SAN JOSE
 County: Santa Clara
 Location(OSWCR): 851 N 10TH ST
 City(OSWCR): SAN JOSE
 County(OSWCR): Santa Clara
 Original Source: California Department of Water Resources - OSWCR(Well Numbers); California Department of Water Resources - Well Completion Reports

Map Key	Direction	Distance (mi)	Distance (ft)	Elevation (ft)	DB
99	W	0.92	4,883.89	71.73	WATER WELLS

WCR No: WCR2009-002470 Decimal Lat(OSWCR): 37.35315
 Decimal Latitude: 37.35315 Decim Long(OSWCR): -121.88667
 Decimal Longitude: -121.88667
 Location: 613 N FIFTH ST
 City: SAN JOSE
 County: Santa Clara
 Location(OSWCR): 613 N FIFTH ST
 City(OSWCR): SAN JOSE
 County(OSWCR): Santa Clara
 Original Source: California Department of Water Resources - OSWCR(Well Numbers); California Department of Water Resources - Well Completion Reports

Map Key	Direction	Distance (mi)	Distance (ft)	Elevation (ft)	DB
99	W	0.92	4,883.89	71.73	WATER WELLS

Wells and Additional Sources Detail Report

WCR No: WCR1995-006213 Decimal Lat(OSWCR): 37.35315
 Decimal Latitude: 37.35315 Decim Long(OSWCR): -121.88667
 Decimal Longitude: -121.88667
 Location:
 City: SAN JOSE
 County: Santa Clara
 Location(OSWCR):
 City(OSWCR): SAN JOSE
 County(OSWCR): Santa Clara
 Original Source: California Department of Water Resources - OSWCR(Well Numbers); California Department of Water Resources - Well Completion Reports

Map Key	Direction	Distance (mi)	Distance (ft)	Elevation (ft)	DB
99	W	0.92	4,883.89	71.73	WATER WELLS

WCR No: WCR0207881 Decimal Lat(OSWCR): 37.35315
 Decimal Latitude: 37.35315 Decim Long(OSWCR): -121.88667
 Decimal Longitude: -121.88667
 Location:
 City:
 County: Santa Clara
 Location(OSWCR):
 City(OSWCR):
 County(OSWCR): Santa Clara
 Original Source: California Department of Water Resources - OSWCR(Well Numbers); California Department of Water Resources - Well Completion Reports

Map Key	Direction	Distance (mi)	Distance (ft)	Elevation (ft)	DB
99	W	0.92	4,883.89	71.73	WATER WELLS

WCR No: WCR1999-007126 Decimal Lat(OSWCR): 37.35315
 Decimal Latitude: 37.35315 Decim Long(OSWCR): -121.88667
 Decimal Longitude: -121.88667
 Location:
 City: SAN JOSE
 County: Santa Clara
 Location(OSWCR):
 City(OSWCR): SAN JOSE
 County(OSWCR): Santa Clara
 Original Source: California Department of Water Resources - OSWCR(Well Numbers); California Department of Water Resources - Well Completion Reports

Map Key	Direction	Distance (mi)	Distance (ft)	Elevation (ft)	DB
99	W	0.92	4,883.89	71.73	WATER WELLS

WCR No: WCR1998-005153 Decimal Lat(OSWCR): 37.35315

Wells and Additional Sources Detail Report

Location: 851 N 10TH ST
 City: SAN JOSE
 County: Santa Clara
 Location(OSWCR): 851 N 10TH ST
 City(OSWCR): SAN JOSE
 County(OSWCR): Santa Clara
 Original Source: California Department of Water Resources - OSWCR(Well Numbers); California Department of Water Resources - Well Completion Reports

Map Key	Direction	Distance (mi)	Distance (ft)	Elevation (ft)	DB
99	W	0.92	4,883.89	71.73	WATER WELLS

WCR No: WCR0196017
 Decimal Latitude: 37.35315
 Decimal Longitude: -121.88667
 Location:
 City:
 County: Santa Clara
 Location(OSWCR):
 City(OSWCR):
 County(OSWCR): Santa Clara
 Original Source: California Department of Water Resources - OSWCR(Well Numbers); California Department of Water Resources - Well Completion Reports

Map Key	Direction	Distance (mi)	Distance (ft)	Elevation (ft)	DB
99	W	0.92	4,883.89	71.73	WATER WELLS

WCR No: WCR0298295
 Decimal Latitude: 37.35315
 Decimal Longitude: -121.88667
 Location:
 City:
 County: Santa Clara
 Location(OSWCR):
 City(OSWCR):
 County(OSWCR): Santa Clara
 Original Source: California Department of Water Resources - OSWCR(Well Numbers); California Department of Water Resources - Well Completion Reports

Map Key	Direction	Distance (mi)	Distance (ft)	Elevation (ft)	DB
99	W	0.92	4,883.89	71.73	WATER WELLS

WCR No: WCR2007-005465
 Decimal Latitude: 37.35315
 Decimal Longitude: -121.88667
 Location: 851 N 10TH ST
 City: SAN JOSE

Wells and Additional Sources Detail Report

County: Santa Clara
 Location(OSWCR): 851 N 10TH ST
 City(OSWCR): SAN JOSE
 County(OSWCR): Santa Clara
 Original Source: California Department of Water Resources - OSWCR(Well Numbers); California Department of Water Resources - Well Completion Reports

Map Key	Direction	Distance (mi)	Distance (ft)	Elevation (ft)	DB
99	W	0.92	4,883.89	71.73	WATER WELLS

WCR No: WCR1988-004325 Decimal Lat(OSWCR): 37.35315
 Decimal Latitude: 37.35315 Decim Long(OSWCR): -121.88667
 Decimal Longitude: -121.88667
 Location:
 City: SAN JOSE
 County: Santa Clara
 Location(OSWCR):
 City(OSWCR): SAN JOSE
 County(OSWCR): Santa Clara
 Original Source: California Department of Water Resources - OSWCR(Well Numbers); California Department of Water Resources - Well Completion Reports

Map Key	Direction	Distance (mi)	Distance (ft)	Elevation (ft)	DB
99	W	0.92	4,883.89	71.73	WATER WELLS

WCR No: WCR2000-003693 Decimal Lat(OSWCR): 37.35315
 Decimal Latitude: 37.35315 Decim Long(OSWCR): -121.88667
 Decimal Longitude: -121.88667
 Location:
 City: SAN JOSE
 County: Santa Clara
 Location(OSWCR):
 City(OSWCR): SAN JOSE
 County(OSWCR): Santa Clara
 Original Source: California Department of Water Resources - OSWCR(Well Numbers); California Department of Water Resources - Well Completion Reports

Map Key	Direction	Distance (mi)	Distance (ft)	Elevation (ft)	DB
99	W	0.92	4,883.89	71.73	WATER WELLS

WCR No: WCR1996-006040 Decimal Lat(OSWCR): 37.35315
 Decimal Latitude: 37.35315 Decim Long(OSWCR): -121.88667
 Decimal Longitude: -121.88667
 Location:
 City: SAN JOSE
 County: Santa Clara
 Location(OSWCR):

Wells and Additional Sources Detail Report

City(OSWCR): SAN JOSE
 County(OSWCR): Santa Clara
 Original Source: California Department of Water Resources - OSWCR(Well Numbers); California Department of Water Resources - Well Completion Reports

Map Key	Direction	Distance (mi)	Distance (ft)	Elevation (ft)	DB
99	W	0.92	4,883.89	71.73	WATER WELLS

WCR No: WCR1999-007120 Decimal Lat(OSWCR): 37.35315
 Decimal Latitude: 37.35315 Decim Long(OSWCR): -121.88667
 Decimal Longitude: -121.88667
 Location:
 City: SAN JOSE
 County: Santa Clara
 Location(OSWCR):
 City(OSWCR): SAN JOSE
 County(OSWCR): Santa Clara
 Original Source: California Department of Water Resources - OSWCR(Well Numbers); California Department of Water Resources - Well Completion Reports

Map Key	Direction	Distance (mi)	Distance (ft)	Elevation (ft)	DB
99	W	0.92	4,883.89	71.73	WATER WELLS

WCR No: WCR2007-007262 Decimal Lat(OSWCR): 37.35315
 Decimal Latitude: 37.35315 Decim Long(OSWCR): -121.88667
 Decimal Longitude: -121.88667
 Location: 680 N 9TH ST
 City: SAN JOSE
 County: Santa Clara
 Location(OSWCR): 680 N 9TH ST
 City(OSWCR): SAN JOSE
 County(OSWCR): Santa Clara
 Original Source: California Department of Water Resources - OSWCR(Well Numbers); California Department of Water Resources - Well Completion Reports

Map Key	Direction	Distance (mi)	Distance (ft)	Elevation (ft)	DB
99	W	0.92	4,883.89	71.73	WATER WELLS

WCR No: WCR1989-006141 Decimal Lat(OSWCR): 37.35315
 Decimal Latitude: 37.35315 Decim Long(OSWCR): -121.88667
 Decimal Longitude: -121.88667
 Location:
 City: SAN JOSE
 County: Santa Clara
 Location(OSWCR):
 City(OSWCR): SAN JOSE
 County(OSWCR): Santa Clara

Wells and Additional Sources Detail Report

Original Source: California Department of Water Resources - OSWCR(Well Numbers); California Department of Water Resources - Well Completion Reports

Map Key	Direction	Distance (mi)	Distance (ft)	Elevation (ft)	DB
99	W	0.92	4,883.89	71.73	WATER WELLS

WCR No: WCR0045918 Decimal Lat(OSWCR): 37.35315
 Decimal Latitude: 37.35315 Decim Long(OSWCR): -121.88667
 Decimal Longitude: -121.88667
 Location:
 City:
 County: Santa Clara
 Location(OSWCR):
 City(OSWCR):
 County(OSWCR): Santa Clara
 Original Source: California Department of Water Resources - OSWCR(Well Numbers); California Department of Water Resources - Well Completion Reports

Map Key	Direction	Distance (mi)	Distance (ft)	Elevation (ft)	DB
99	W	0.92	4,883.89	71.73	WATER WELLS

WCR No: WCR2007-007263 Decimal Lat(OSWCR): 37.35315
 Decimal Latitude: 37.35315 Decim Long(OSWCR): -121.88667
 Decimal Longitude: -121.88667
 Location: 680 N 9TH ST
 City: SAN JOSE
 County: Santa Clara
 Location(OSWCR): 680 N 9TH ST
 City(OSWCR): SAN JOSE
 County(OSWCR): Santa Clara
 Original Source: California Department of Water Resources - OSWCR(Well Numbers); California Department of Water Resources - Well Completion Reports

Map Key	Direction	Distance (mi)	Distance (ft)	Elevation (ft)	DB
99	W	0.92	4,883.89	71.73	WATER WELLS

WCR No: WCR2006-005529 Decimal Lat(OSWCR): 37.35315
 Decimal Latitude: 37.35315 Decim Long(OSWCR): -121.88667
 Decimal Longitude: -121.88667
 Location: 185 N 10TH ST
 City:
 County: Santa Clara
 Location(OSWCR): 185 N 10TH ST
 City(OSWCR):
 County(OSWCR): Santa Clara
 Original Source: California Department of Water Resources - OSWCR(Well Numbers); California Department of Water Resources - Well Completion Reports

Wells and Additional Sources Detail Report

Map Key	Direction	Distance (mi)	Distance (ft)	Elevation (ft)	DB
99	W	0.92	4,883.89	71.73	WATER WELLS

WCR No:	WCR2006-005523	Decimal Lat(OSWCR):	37.35315
Decimal Latitude:	37.35315	Decim Long(OSWCR):	-121.88667
Decimal Longitude:	-121.88667		
Location:	535 N 7TH ST		
City:	SAN JOSE		
County:	Santa Clara		
Location(OSWCR):	535 N 7TH ST		
City(OSWCR):	SAN JOSE		
County(OSWCR):	Santa Clara		
Original Source:	California Department of Water Resources - OSWCR(Well Numbers); California Department of Water Resources - Well Completion Reports		

Map Key	Direction	Distance (mi)	Distance (ft)	Elevation (ft)	DB
99	W	0.92	4,883.89	71.73	WATER WELLS

WCR No:	WCR1990-008307	Decimal Lat(OSWCR):	37.35315
Decimal Latitude:	37.35315	Decim Long(OSWCR):	-121.88667
Decimal Longitude:	-121.88667		
Location:			
City:	SAN JOSE		
County:	Santa Clara		
Location(OSWCR):			
City(OSWCR):	SAN JOSE		
County(OSWCR):	Santa Clara		
Original Source:	California Department of Water Resources - OSWCR(Well Numbers); California Department of Water Resources - Well Completion Reports		

Map Key	Direction	Distance (mi)	Distance (ft)	Elevation (ft)	DB
99	W	0.92	4,883.89	71.73	WATER WELLS

WCR No:	WCR1985-002230	Decimal Lat(OSWCR):	37.35315
Decimal Latitude:	37.35315	Decim Long(OSWCR):	-121.88667
Decimal Longitude:	-121.88667		
Location:			
City:	SAN JOSE		
County:	Santa Clara		
Location(OSWCR):			
City(OSWCR):	SAN JOSE		
County(OSWCR):	Santa Clara		
Original Source:	California Department of Water Resources - OSWCR(Well Numbers); California Department of Water Resources - Well Completion Reports		

Map Key	Direction	Distance (mi)	Distance (ft)	Elevation (ft)	DB
----------------	------------------	----------------------	----------------------	-----------------------	-----------

Wells and Additional Sources Detail Report

99 W 0.92 4,883.89 71.73 WATER WELLS

WCR No: WCR0075700 Decimal Lat(OSWCR): 37.35315
 Decimal Latitude: 37.35315 Decim Long(OSWCR): -121.88667
 Decimal Longitude: -121.88667
 Location:
 City:
 County: Santa Clara
 Location(OSWCR):
 City(OSWCR):
 County(OSWCR): Santa Clara
 Original Source: California Department of Water Resources - OSWCR(Well Numbers); California Department of Water Resources - Well Completion Reports

Map Key Direction Distance (mi) Distance (ft) Elevation (ft) DB

99 W 0.92 4,883.89 71.73 WATER WELLS

WCR No: WCR1985-004824 Decimal Lat(OSWCR): 37.35315
 Decimal Latitude: 37.35315 Decim Long(OSWCR): -121.88667
 Decimal Longitude: -121.88667
 Location:
 City: SAN JOSE
 County: Santa Clara
 Location(OSWCR):
 City(OSWCR): SAN JOSE
 County(OSWCR): Santa Clara
 Original Source: California Department of Water Resources - OSWCR(Well Numbers); California Department of Water Resources - Well Completion Reports

Map Key Direction Distance (mi) Distance (ft) Elevation (ft) DB

99 W 0.92 4,883.89 71.73 WATER WELLS

WCR No: WCR0086627 Decimal Lat(OSWCR): 37.35315
 Decimal Latitude: 37.35315 Decim Long(OSWCR): -121.88667
 Decimal Longitude: -121.88667
 Location:
 City:
 County: Santa Clara
 Location(OSWCR):
 City(OSWCR):
 County(OSWCR): Santa Clara
 Original Source: California Department of Water Resources - OSWCR(Well Numbers); California Department of Water Resources - Well Completion Reports

Map Key Direction Distance (mi) Distance (ft) Elevation (ft) DB

99 W 0.92 4,883.89 71.73 WATER WELLS

Wells and Additional Sources Detail Report

WCR No: WCR0086646 Decimal Lat(OSWCR): 37.35315
 Decimal Latitude: 37.35315 Decim Long(OSWCR): -121.88667
 Decimal Longitude: -121.88667
 Location:
 City:
 County: Santa Clara
 Location(OSWCR):
 City(OSWCR):
 County(OSWCR): Santa Clara
 Original Source: California Department of Water Resources - OSWCR(Well Numbers); California Department of Water Resources - Well Completion Reports

Map Key	Direction	Distance (mi)	Distance (ft)	Elevation (ft)	DB
99	W	0.92	4,883.89	71.73	WATER WELLS

WCR No: WCR1989-006147 Decimal Lat(OSWCR): 37.35315
 Decimal Latitude: 37.35315 Decim Long(OSWCR): -121.88667
 Decimal Longitude: -121.88667
 Location:
 City: SAN JOSE
 County: Santa Clara
 Location(OSWCR):
 City(OSWCR): SAN JOSE
 County(OSWCR): Santa Clara
 Original Source: California Department of Water Resources - OSWCR(Well Numbers); California Department of Water Resources - Well Completion Reports

Map Key	Direction	Distance (mi)	Distance (ft)	Elevation (ft)	DB
99	W	0.92	4,883.89	71.73	WATER WELLS

WCR No: WCR1987-006847 Decimal Lat(OSWCR): 37.35315
 Decimal Latitude: 37.35315 Decim Long(OSWCR): -121.88667
 Decimal Longitude: -121.88667
 Location:
 City: SAN JOSE
 County: Santa Clara
 Location(OSWCR):
 City(OSWCR): SAN JOSE
 County(OSWCR): Santa Clara
 Original Source: California Department of Water Resources - OSWCR(Well Numbers); California Department of Water Resources - Well Completion Reports

Map Key	Direction	Distance (mi)	Distance (ft)	Elevation (ft)	DB
99	W	0.92	4,883.89	71.73	WATER WELLS

Wells and Additional Sources Detail Report

WCR No: WCR2007-005464 Decimal Lat(OSWCR): 37.35315
 Decimal Latitude: 37.35315 Decim Long(OSWCR): -121.88667
 Decimal Longitude: -121.88667
 Location: 851 N 10TH ST
 City: SAN JOSE
 County: Santa Clara
 Location(OSWCR): 851 N 10TH ST
 City(OSWCR): SAN JOSE
 County(OSWCR): Santa Clara
 Original Source: California Department of Water Resources - OSWCR(Well Numbers); California Department of Water Resources - Well Completion Reports

Map Key	Direction	Distance (mi)	Distance (ft)	Elevation (ft)	DB
99	W	0.92	4,883.89	71.73	WATER WELLS

WCR No: WCR1987-003227 Decimal Lat(OSWCR): 37.35315
 Decimal Latitude: 37.35315 Decim Long(OSWCR): -121.88667
 Decimal Longitude: -121.88667
 Location:
 City: SAN JOSE
 County: Santa Clara
 Location(OSWCR):
 City(OSWCR): SAN JOSE
 County(OSWCR): Santa Clara
 Original Source: California Department of Water Resources - OSWCR(Well Numbers); California Department of Water Resources - Well Completion Reports

Map Key	Direction	Distance (mi)	Distance (ft)	Elevation (ft)	DB
99	W	0.92	4,883.89	71.73	WATER WELLS

WCR No: WCR1990-008758 Decimal Lat(OSWCR): 37.35315
 Decimal Latitude: 37.35315 Decim Long(OSWCR): -121.88667
 Decimal Longitude: -121.88667
 Location:
 City: SAN JOSE
 County: Santa Clara
 Location(OSWCR):
 City(OSWCR): SAN JOSE
 County(OSWCR): Santa Clara
 Original Source: California Department of Water Resources - OSWCR(Well Numbers); California Department of Water Resources - Well Completion Reports

Map Key	Direction	Distance (mi)	Distance (ft)	Elevation (ft)	DB
99	W	0.92	4,883.89	71.73	WATER WELLS

WCR No: WCR0241489 Decimal Lat(OSWCR): 37.35315
 Decimal Latitude: 37.35315 Decim Long(OSWCR): -121.88667

Wells and Additional Sources Detail Report

Decimal Longitude: -121.88667
 Location:
 City:
 County: Santa Clara
 Location(OSWCR):
 City(OSWCR):
 County(OSWCR): Santa Clara
 Original Source: California Department of Water Resources - OSWCR(Well Numbers); California Department of Water Resources - Well Completion Reports

Map Key	Direction	Distance (mi)	Distance (ft)	Elevation (ft)	DB
99	W	0.92	4,883.89	71.73	WATER WELLS

WCR No: WCR0294699 Decimal Lat(OSWCR): 37.35315
 Decimal Latitude: 37.35315 Decim Long(OSWCR): -121.88667
 Decimal Longitude: -121.88667
 Location:
 City:
 County: Santa Clara
 Location(OSWCR):
 City(OSWCR):
 County(OSWCR): Santa Clara
 Original Source: California Department of Water Resources - OSWCR(Well Numbers); California Department of Water Resources - Well Completion Reports

Map Key	Direction	Distance (mi)	Distance (ft)	Elevation (ft)	DB
99	W	0.92	4,883.89	71.73	WATER WELLS

WCR No: WCR2014-003858 Decimal Lat(OSWCR): 37.35315
 Decimal Latitude: 37.35315 Decim Long(OSWCR): -121.88667
 Decimal Longitude: -121.88667
 Location: 444 E TAYLOR ST
 City: SAN JOSE
 County: Santa Clara
 Location(OSWCR): 444 E TAYLOR ST
 City(OSWCR): SAN JOSE
 County(OSWCR): Santa Clara
 Original Source: California Department of Water Resources - OSWCR(Well Numbers); California Department of Water Resources - Well Completion Reports

Map Key	Direction	Distance (mi)	Distance (ft)	Elevation (ft)	DB
99	W	0.92	4,883.89	71.73	WATER WELLS

WCR No: WCR2003-005125 Decimal Lat(OSWCR): 37.35315
 Decimal Latitude: 37.35315 Decim Long(OSWCR): -121.88667
 Decimal Longitude: -121.88667
 Location:

Wells and Additional Sources Detail Report

City: SAN JOSE
 County: Santa Clara
 Location(OSWCR):
 City(OSWCR): SAN JOSE
 County(OSWCR): Santa Clara
 Original Source: California Department of Water Resources - OSWCR(Well Numbers); California Department of Water Resources - Well Completion Reports

Map Key	Direction	Distance (mi)	Distance (ft)	Elevation (ft)	DB
99	W	0.92	4,883.89	71.73	WATER WELLS

WCR No: WCR1986-003939 Decimal Lat(OSWCR): 37.35315
 Decimal Latitude: 37.35315 Decim Long(OSWCR): -121.88667
 Decimal Longitude: -121.88667
 Location:
 City: SAN JOSE
 County: Santa Clara
 Location(OSWCR):
 City(OSWCR): SAN JOSE
 County(OSWCR): Santa Clara
 Original Source: California Department of Water Resources - OSWCR(Well Numbers); California Department of Water Resources - Well Completion Reports

Map Key	Direction	Distance (mi)	Distance (ft)	Elevation (ft)	DB
99	W	0.92	4,883.89	71.73	WATER WELLS

WCR No: WCR0258223 Decimal Lat(OSWCR): 37.35315
 Decimal Latitude: 37.35315 Decim Long(OSWCR): -121.88667
 Decimal Longitude: -121.88667
 Location:
 City:
 County: Santa Clara
 Location(OSWCR):
 City(OSWCR):
 County(OSWCR): Santa Clara
 Original Source: California Department of Water Resources - OSWCR(Well Numbers); California Department of Water Resources - Well Completion Reports

Map Key	Direction	Distance (mi)	Distance (ft)	Elevation (ft)	DB
99	W	0.92	4,883.89	71.73	WATER WELLS

WCR No: WCR1998-000973 Decimal Lat(OSWCR): 37.35315
 Decimal Latitude: 37.35315 Decim Long(OSWCR): -121.88667
 Decimal Longitude: -121.88667
 Location:
 City: SAN JOSE
 County: Santa Clara

Wells and Additional Sources Detail Report

Location(OSWCR):

City(OSWCR): SAN JOSE

County(OSWCR): Santa Clara

Original Source: California Department of Water Resources - OSWCR(Well Numbers); California Department of Water Resources - Well Completion Reports

Map Key	Direction	Distance (mi)	Distance (ft)	Elevation (ft)	DB
99	W	0.92	4,883.89	71.73	WATER WELLS

WCR No: WCR2006-003242

Decimal Lat(OSWCR): 37.35315

Decimal Latitude: 37.35315

Decim Long(OSWCR): -121.88667

Decimal Longitude: -121.88667

Location: 463 WASHINGTON STREET

City: SAN JOSE

County: Santa Clara

Location(OSWCR): 463 WASHINGTON STREET

City(OSWCR): SAN JOSE

County(OSWCR): Santa Clara

Original Source: California Department of Water Resources - OSWCR(Well Numbers); California Department of Water Resources - Well Completion Reports

Map Key	Direction	Distance (mi)	Distance (ft)	Elevation (ft)	DB
99	W	0.92	4,883.89	71.73	WATER WELLS

WCR No: WCR1991-007317

Decimal Lat(OSWCR): 37.35315

Decimal Latitude: 37.35315

Decim Long(OSWCR): -121.88667

Decimal Longitude: -121.88667

Location:

City: SAN JOSE

County: Santa Clara

Location(OSWCR):

City(OSWCR): SAN JOSE

County(OSWCR): Santa Clara

Original Source: California Department of Water Resources - OSWCR(Well Numbers); California Department of Water Resources - Well Completion Reports

Map Key	Direction	Distance (mi)	Distance (ft)	Elevation (ft)	DB
99	W	0.92	4,883.89	71.73	WATER WELLS

WCR No: WCR2003-006802

Decimal Lat(OSWCR): 37.35315

Decimal Latitude: 37.35315

Decim Long(OSWCR): -121.88667

Decimal Longitude: -121.88667

Location:

City: SAN JOSE

County: Santa Clara

Location(OSWCR):

City(OSWCR): SAN JOSE

Wells and Additional Sources Detail Report

County(OSWCR): Santa Clara
 Original Source: California Department of Water Resources - OSWCR(Well Numbers); California Department of Water Resources - Well Completion Reports

Map Key	Direction	Distance (mi)	Distance (ft)	Elevation (ft)	DB
99	W	0.92	4,883.89	71.73	WATER WELLS

WCR No: WCR2014-003860 Decimal Lat(OSWCR): 37.35315
 Decimal Latitude: 37.35315 Decim Long(OSWCR): -121.88667
 Decimal Longitude: -121.88667
 Location: 444 E TAYLOR ST
 City: SAN JOSE
 County: Santa Clara
 Location(OSWCR): 444 E TAYLOR ST
 City(OSWCR): SAN JOSE
 County(OSWCR): Santa Clara
 Original Source: California Department of Water Resources - OSWCR(Well Numbers); California Department of Water Resources - Well Completion Reports

Map Key	Direction	Distance (mi)	Distance (ft)	Elevation (ft)	DB
99	W	0.92	4,883.89	71.73	WATER WELLS

WCR No: WCR0103377 Decimal Lat(OSWCR): 37.35315
 Decimal Latitude: 37.35315 Decim Long(OSWCR): -121.88667
 Decimal Longitude: -121.88667
 Location:
 City:
 County: Santa Clara
 Location(OSWCR):
 City(OSWCR):
 County(OSWCR): Santa Clara
 Original Source: California Department of Water Resources - OSWCR(Well Numbers); California Department of Water Resources - Well Completion Reports

Map Key	Direction	Distance (mi)	Distance (ft)	Elevation (ft)	DB
99	W	0.92	4,883.89	71.73	WATER WELLS

WCR No: WCR0279166 Decimal Lat(OSWCR): 37.35315
 Decimal Latitude: 37.35315 Decim Long(OSWCR): -121.88667
 Decimal Longitude: -121.88667
 Location:
 City:
 County: Santa Clara
 Location(OSWCR):
 City(OSWCR):
 County(OSWCR): Santa Clara
 Original Source: California Department of Water Resources - OSWCR(Well Numbers); California Department of Water Resources - Well Completion Reports

Wells and Additional Sources Detail Report

Resources - Well Completion Reports

Map Key	Direction	Distance (mi)	Distance (ft)	Elevation (ft)	DB
99	W	0.92	4,883.89	71.73	WATER WELLS

WCR No: WCR0287564 Decimal Lat(OSWCR): 37.35315
 Decimal Latitude: 37.35315 Decim Long(OSWCR): -121.88667
 Decimal Longitude: -121.88667
 Location:
 City:
 County: Santa Clara
 Location(OSWCR):
 City(OSWCR):
 County(OSWCR): Santa Clara
 Original Source: California Department of Water Resources - OSWCR(Well Numbers); California Department of Water Resources - Well Completion Reports

Map Key	Direction	Distance (mi)	Distance (ft)	Elevation (ft)	DB
99	W	0.92	4,883.89	71.73	WATER WELLS

WCR No: WCR1990-008759 Decimal Lat(OSWCR): 37.35315
 Decimal Latitude: 37.35315 Decim Long(OSWCR): -121.88667
 Decimal Longitude: -121.88667
 Location:
 City: SAN JOSE
 County: Santa Clara
 Location(OSWCR):
 City(OSWCR): SAN JOSE
 County(OSWCR): Santa Clara
 Original Source: California Department of Water Resources - OSWCR(Well Numbers); California Department of Water Resources - Well Completion Reports

Map Key	Direction	Distance (mi)	Distance (ft)	Elevation (ft)	DB
99	W	0.92	4,883.89	71.73	WATER WELLS

WCR No: WCR2007-007363 Decimal Lat(OSWCR): 37.35315
 Decimal Latitude: 37.35315 Decim Long(OSWCR): -121.88667
 Decimal Longitude: -121.88667
 Location: 899 NORTH 10TH ST
 City: SAN JOSE
 County: Santa Clara
 Location(OSWCR): 899 NORTH 10TH ST
 City(OSWCR): SAN JOSE
 County(OSWCR): Santa Clara
 Original Source: California Department of Water Resources - OSWCR(Well Numbers); California Department of Water Resources - Well Completion Reports

Wells and Additional Sources Detail Report

Map Key	Direction	Distance (mi)	Distance (ft)	Elevation (ft)	DB
99	W	0.92	4,883.89	71.73	WATER WELLS

WCR No: WCR2007-006806 Decimal Lat(OSWCR): 37.35315
 Decimal Latitude: 37.35315 Decim Long(OSWCR): -121.88667
 Decimal Longitude: -121.88667
 Location: 795 N 13TH ST
 City: SAN JOSE
 County: Santa Clara
 Location(OSWCR): 795 N 13TH ST
 City(OSWCR): SAN JOSE
 County(OSWCR): Santa Clara
 Original Source: California Department of Water Resources - OSWCR(Well Numbers); California Department of Water Resources - Well Completion Reports

Map Key	Direction	Distance (mi)	Distance (ft)	Elevation (ft)	DB
99	W	0.92	4,883.89	71.73	WATER WELLS

WCR No: WCR2004-007230 Decimal Lat(OSWCR): 37.35315
 Decimal Latitude: 37.35315 Decim Long(OSWCR): -121.88667
 Decimal Longitude: -121.88667
 Location: 633 N 13TH ST
 City: SAN JOSE
 County: Santa Clara
 Location(OSWCR): 633 N 13TH ST
 City(OSWCR): SAN JOSE
 County(OSWCR): Santa Clara
 Original Source: California Department of Water Resources - OSWCR(Well Numbers); California Department of Water Resources - Well Completion Reports

Map Key	Direction	Distance (mi)	Distance (ft)	Elevation (ft)	DB
99	W	0.92	4,883.89	71.73	WATER WELLS

WCR No: WCR0212209 Decimal Lat(OSWCR): 37.35315
 Decimal Latitude: 37.35315 Decim Long(OSWCR): -121.88667
 Decimal Longitude: -121.88667
 Location:
 City:
 County: Santa Clara
 Location(OSWCR):
 City(OSWCR):
 County(OSWCR): Santa Clara
 Original Source: California Department of Water Resources - OSWCR(Well Numbers); California Department of Water Resources - Well Completion Reports

Map Key	Direction	Distance (mi)	Distance (ft)	Elevation (ft)	DB
---------	-----------	---------------	---------------	----------------	----

Wells and Additional Sources Detail Report

99 W 0.92 4,883.89 71.73 WATER WELLS

WCR No: WCR1990-008301 Decimal Lat(OSWCR): 37.35315
 Decimal Latitude: 37.35315 Decim Long(OSWCR): -121.88667
 Decimal Longitude: -121.88667
 Location:
 City: SAN JOSE
 County: Santa Clara
 Location(OSWCR):
 City(OSWCR): SAN JOSE
 County(OSWCR): Santa Clara
 Original Source: California Department of Water Resources - OSWCR(Well Numbers); California Department of Water Resources - Well Completion Reports

Map Key	Direction	Distance (mi)	Distance (ft)	Elevation (ft)	DB
99	W	0.92	4,883.89	71.73	WATER WELLS

WCR No: WCR0019355 Decimal Lat(OSWCR): 37.35315
 Decimal Latitude: 37.35315 Decim Long(OSWCR): -121.88667
 Decimal Longitude: -121.88667
 Location:
 City:
 County: Santa Clara
 Location(OSWCR):
 City(OSWCR):
 County(OSWCR): Santa Clara
 Original Source: California Department of Water Resources - OSWCR(Well Numbers); California Department of Water Resources - Well Completion Reports

Map Key	Direction	Distance (mi)	Distance (ft)	Elevation (ft)	DB
99	W	0.92	4,883.89	71.73	WATER WELLS

WCR No: WCR1989-003380 Decimal Lat(OSWCR): 37.35315
 Decimal Latitude: 37.35315 Decim Long(OSWCR): -121.88667
 Decimal Longitude: -121.88667
 Location:
 City: SAN JOSE
 County: Santa Clara
 Location(OSWCR):
 City(OSWCR): SAN JOSE
 County(OSWCR): Santa Clara
 Original Source: California Department of Water Resources - OSWCR(Well Numbers); California Department of Water Resources - Well Completion Reports

Map Key	Direction	Distance (mi)	Distance (ft)	Elevation (ft)	DB
99	W	0.92	4,883.89	71.73	WATER WELLS

Wells and Additional Sources Detail Report

WCR No: WCR2006-005530 Decimal Lat(OSWCR): 37.35315
 Decimal Latitude: 37.35315 Decim Long(OSWCR): -121.88667
 Decimal Longitude: -121.88667
 Location: 851 N 10TH ST
 City: SAN JOSE
 County: Santa Clara
 Location(OSWCR): 851 N 10TH ST
 City(OSWCR): SAN JOSE
 County(OSWCR): Santa Clara
 Original Source: California Department of Water Resources - OSWCR(Well Numbers); California Department of Water Resources - Well Completion Reports

Map Key	Direction	Distance (mi)	Distance (ft)	Elevation (ft)	DB
99	W	0.92	4,883.89	71.73	WATER WELLS

WCR No: WCR1991-008073 Decimal Lat(OSWCR): 37.35315
 Decimal Latitude: 37.35315 Decim Long(OSWCR): -121.88667
 Decimal Longitude: -121.88667
 Location:
 City: SAN JOSE
 County: Santa Clara
 Location(OSWCR):
 City(OSWCR): SAN JOSE
 County(OSWCR): Santa Clara
 Original Source: California Department of Water Resources - OSWCR(Well Numbers); California Department of Water Resources - Well Completion Reports

Map Key	Direction	Distance (mi)	Distance (ft)	Elevation (ft)	DB
99	W	0.92	4,883.89	71.73	WATER WELLS

WCR No: WCR1985-002579 Decimal Lat(OSWCR): 37.35315
 Decimal Latitude: 37.35315 Decim Long(OSWCR): -121.88667
 Decimal Longitude: -121.88667
 Location:
 City: SAN JOSE
 County: Santa Clara
 Location(OSWCR):
 City(OSWCR): SAN JOSE
 County(OSWCR): Santa Clara
 Original Source: California Department of Water Resources - OSWCR(Well Numbers); California Department of Water Resources - Well Completion Reports

Map Key	Direction	Distance (mi)	Distance (ft)	Elevation (ft)	DB
99	W	0.92	4,883.89	71.73	WATER WELLS

WCR No: WCR1989-008351 Decimal Lat(OSWCR): 37.35315

Wells and Additional Sources Detail Report

Decimal Latitude: 37.35315 Decim Long(OSWCR): -121.88667
Decimal Longitude: -121.88667
Location:
City: SAN JOSE
County: Santa Clara
Location(OSWCR):
City(OSWCR): SAN JOSE
County(OSWCR): Santa Clara
Original Source: California Department of Water Resources - OSWCR(Well Numbers); California Department of Water Resources - Well Completion Reports

Map Key	Direction	Distance (mi)	Distance (ft)	Elevation (ft)	DB
99	W	0.92	4,883.89	71.73	WATER WELLS

WCR No: WCR2009-003386 Decimal Lat(OSWCR): 37.35315
Decimal Latitude: 37.35315 Decim Long(OSWCR): -121.88667
Decimal Longitude: -121.88667
Location: 775 NORTH 10TH ST
City: SAN JOSE
County: Santa Clara
Location(OSWCR): 775 NORTH 10TH ST
City(OSWCR): SAN JOSE
County(OSWCR): Santa Clara
Original Source: California Department of Water Resources - OSWCR(Well Numbers); California Department of Water Resources - Well Completion Reports

Map Key	Direction	Distance (mi)	Distance (ft)	Elevation (ft)	DB
99	W	0.92	4,883.89	71.73	WATER WELLS

WCR No: WCR1992-006824 Decimal Lat(OSWCR): 37.35315
Decimal Latitude: 37.35315 Decim Long(OSWCR): -121.88667
Decimal Longitude: -121.88667
Location:
City: SAN JOSE
County: Santa Clara
Location(OSWCR):
City(OSWCR): SAN JOSE
County(OSWCR): Santa Clara
Original Source: California Department of Water Resources - OSWCR(Well Numbers); California Department of Water Resources - Well Completion Reports

Map Key	Direction	Distance (mi)	Distance (ft)	Elevation (ft)	DB
99	W	0.92	4,883.89	71.73	WATER WELLS

WCR No: WCR1998-001376 Decimal Lat(OSWCR): 37.35315
Decimal Latitude: 37.35315 Decim Long(OSWCR): -121.88667
Decimal Longitude: -121.88667

Wells and Additional Sources Detail Report

Location:

City: SAN JOSE
 County: Santa Clara

Location(OSWCR):

City(OSWCR): SAN JOSE
 County(OSWCR): Santa Clara

Original Source: California Department of Water Resources - OSWCR(Well Numbers); California Department of Water Resources - Well Completion Reports

Map Key	Direction	Distance (mi)	Distance (ft)	Elevation (ft)	DB
99	W	0.92	4,883.89	71.73	WATER WELLS

WCR No: WCR0007639

Decimal Lat(OSWCR): 37.35315

Decimal Latitude: 37.35315

Decim Long(OSWCR): -121.88667

Decimal Longitude: -121.88667

Location:

City:
 County: Santa Clara

Location(OSWCR):

City(OSWCR):
 County(OSWCR): Santa Clara

Original Source: California Department of Water Resources - OSWCR(Well Numbers); California Department of Water Resources - Well Completion Reports

Map Key	Direction	Distance (mi)	Distance (ft)	Elevation (ft)	DB
99	W	0.92	4,883.89	71.73	WATER WELLS

WCR No: WCR1776-001418

Decimal Lat(OSWCR): 37.35315

Decimal Latitude: 37.35315

Decim Long(OSWCR): -121.88667

Decimal Longitude: -121.88667

Location: 696 N 6TH ST

City: SAN JOSE
 County: Santa Clara

Location(OSWCR): 696 N 6TH ST

City(OSWCR): SAN JOSE
 County(OSWCR): Santa Clara

Original Source: California Department of Water Resources - OSWCR(Well Numbers); California Department of Water Resources - Well Completion Reports

Map Key	Direction	Distance (mi)	Distance (ft)	Elevation (ft)	DB
99	W	0.92	4,883.89	71.73	WATER WELLS

WCR No: WCR1991-007311

Decimal Lat(OSWCR): 37.35315

Decimal Latitude: 37.35315

Decim Long(OSWCR): -121.88667

Decimal Longitude: -121.88667

Location:

City: SAN JOSE

Wells and Additional Sources Detail Report

County: Santa Clara
 Location(OSWCR):
 City(OSWCR): SAN JOSE
 County(OSWCR): Santa Clara
 Original Source: California Department of Water Resources - OSWCR(Well Numbers); California Department of Water Resources - Well Completion Reports

Map Key	Direction	Distance (mi)	Distance (ft)	Elevation (ft)	DB
99	W	0.92	4,883.89	71.73	WATER WELLS

WCR No: WCR1994-006798 Decimal Lat(OSWCR): 37.35315
 Decimal Latitude: 37.35315 Decim Long(OSWCR): -121.88667
 Decimal Longitude: -121.88667
 Location:
 City: SANTA CLARA
 County: Santa Clara
 Location(OSWCR):
 City(OSWCR): SANTA CLARA
 County(OSWCR): Santa Clara
 Original Source: California Department of Water Resources - OSWCR(Well Numbers); California Department of Water Resources - Well Completion Reports

Map Key	Direction	Distance (mi)	Distance (ft)	Elevation (ft)	DB
99	W	0.92	4,883.89	71.73	WATER WELLS

WCR No: WCR0241488 Decimal Lat(OSWCR): 37.35315
 Decimal Latitude: 37.35315 Decim Long(OSWCR): -121.88667
 Decimal Longitude: -121.88667
 Location: 680 N 9TH ST
 City: SAN JOSE
 County: Santa Clara
 Location(OSWCR): 680 N 9TH ST
 City(OSWCR): SAN JOSE
 County(OSWCR): Santa Clara
 Original Source: California Department of Water Resources - OSWCR(Well Numbers); California Department of Water Resources - Well Completion Reports

Map Key	Direction	Distance (mi)	Distance (ft)	Elevation (ft)	DB
99	W	0.92	4,883.89	71.73	WATER WELLS

WCR No: WCR0184848 Decimal Lat(OSWCR): 37.35315
 Decimal Latitude: 37.35315 Decim Long(OSWCR): -121.88667
 Decimal Longitude: -121.88667
 Location:
 City:
 County: Santa Clara
 Location(OSWCR):

Wells and Additional Sources Detail Report

City(OSWCR):
 County(OSWCR): Santa Clara
 Original Source: California Department of Water Resources - OSWCR(Well Numbers); California Department of Water Resources - Well Completion Reports

Map Key	Direction	Distance (mi)	Distance (ft)	Elevation (ft)	DB
99	W	0.92	4,883.89	71.73	WATER WELLS

WCR No: WCR2009-002849 Decimal Lat(OSWCR): 37.35315
 Decimal Latitude: 37.35315 Decim Long(OSWCR): -121.88667
 Decimal Longitude: -121.88667
 Location: 520 NORTH SIXTH ST
 City: SAN JOSE
 County: Santa Clara
 Location(OSWCR): 520 NORTH SIXTH ST
 City(OSWCR): SAN JOSE
 County(OSWCR): Santa Clara
 Original Source: California Department of Water Resources - OSWCR(Well Numbers); California Department of Water Resources - Well Completion Reports

Map Key	Direction	Distance (mi)	Distance (ft)	Elevation (ft)	DB
99	W	0.92	4,883.89	71.73	WATER WELLS

WCR No: WCR0312327 Decimal Lat(OSWCR): 37.35315
 Decimal Latitude: 37.35315 Decim Long(OSWCR): -121.88667
 Decimal Longitude: -121.88667
 Location:
 City:
 County: Santa Clara
 Location(OSWCR):
 City(OSWCR):
 County(OSWCR): Santa Clara
 Original Source: California Department of Water Resources - OSWCR(Well Numbers); California Department of Water Resources - Well Completion Reports

Map Key	Direction	Distance (mi)	Distance (ft)	Elevation (ft)	DB
99	W	0.92	4,883.89	71.73	WATER WELLS

WCR No: WCR0205169 Decimal Lat(OSWCR): 37.35315
 Decimal Latitude: 37.35315 Decim Long(OSWCR): -121.88667
 Decimal Longitude: -121.88667
 Location:
 City:
 County: Santa Clara
 Location(OSWCR):
 City(OSWCR):
 County(OSWCR): Santa Clara

Wells and Additional Sources Detail Report

Original Source: California Department of Water Resources - OSWCR(Well Numbers); California Department of Water Resources - Well Completion Reports

Map Key	Direction	Distance (mi)	Distance (ft)	Elevation (ft)	DB
99	W	0.92	4,883.89	71.73	WATER WELLS

WCR No:	WCR2001-003618	Decimal Lat(OSWCR):	37.35315
Decimal Latitude:	37.35315	Decim Long(OSWCR):	-121.88667
Decimal Longitude:	-121.88667		
Location:			
City:	SAN JOSE		
County:	Santa Clara		
Location(OSWCR):			
City(OSWCR):	SAN JOSE		
County(OSWCR):	Santa Clara		
Original Source:	California Department of Water Resources - OSWCR(Well Numbers); California Department of Water Resources - Well Completion Reports		

Map Key	Direction	Distance (mi)	Distance (ft)	Elevation (ft)	DB
99	W	0.92	4,883.89	71.73	WATER WELLS

WCR No:	WCR2011-001766	Decimal Lat(OSWCR):	37.35315
Decimal Latitude:	37.35315	Decim Long(OSWCR):	-121.88667
Decimal Longitude:	-121.88667		
Location:	540 N 6TH ST		
City:	SAN JOSE		
County:	Santa Clara		
Location(OSWCR):	540 N 6TH ST		
City(OSWCR):	SAN JOSE		
County(OSWCR):	Santa Clara		
Original Source:	California Department of Water Resources - OSWCR(Well Numbers); California Department of Water Resources - Well Completion Reports		

Map Key	Direction	Distance (mi)	Distance (ft)	Elevation (ft)	DB
99	W	0.92	4,883.89	71.73	WATER WELLS

WCR No:	WCR2014-005188	Decimal Lat(OSWCR):	37.35315
Decimal Latitude:	37.35315	Decim Long(OSWCR):	-121.88667
Decimal Longitude:	-121.88667		
Location:	197 JACKSON ST		
City:	SAN JOSE		
County:	Santa Clara		
Location(OSWCR):	197 JACKSON ST		
City(OSWCR):	SAN JOSE		
County(OSWCR):	Santa Clara		
Original Source:	California Department of Water Resources - OSWCR(Well Numbers); California Department of Water Resources - Well Completion Reports		

Wells and Additional Sources Detail Report

Map Key	Direction	Distance (mi)	Distance (ft)	Elevation (ft)	DB
99	W	0.92	4,883.89	71.73	WATER WELLS

WCR No:	WCR1985-003337	Decimal Lat(OSWCR):	37.35315
Decimal Latitude:	37.35315	Decim Long(OSWCR):	-121.88667
Decimal Longitude:	-121.88667		
Location:			
City:	SAN JOSE		
County:	Santa Clara		
Location(OSWCR):			
City(OSWCR):	SAN JOSE		
County(OSWCR):	Santa Clara		
Original Source:	California Department of Water Resources - OSWCR(Well Numbers); California Department of Water Resources - Well Completion Reports		

Map Key	Direction	Distance (mi)	Distance (ft)	Elevation (ft)	DB
99	W	0.92	4,883.89	71.73	WATER WELLS

WCR No:	WCR1990-012934	Decimal Lat(OSWCR):	37.35315
Decimal Latitude:	37.35315	Decim Long(OSWCR):	-121.88667
Decimal Longitude:	-121.88667		
Location:			
City:	SAN JOSE		
County:	Santa Clara		
Location(OSWCR):			
City(OSWCR):	SAN JOSE		
County(OSWCR):	Santa Clara		
Original Source:	California Department of Water Resources - OSWCR(Well Numbers); California Department of Water Resources - Well Completion Reports		

Map Key	Direction	Distance (mi)	Distance (ft)	Elevation (ft)	DB
99	W	0.92	4,883.89	71.73	WATER WELLS

WCR No:	WCR2003-002689	Decimal Lat(OSWCR):	37.35315
Decimal Latitude:	37.35315	Decim Long(OSWCR):	-121.88667
Decimal Longitude:	-121.88667		
Location:			
City:	SAN JOSE		
County:	Santa Clara		
Location(OSWCR):			
City(OSWCR):	SAN JOSE		
County(OSWCR):	Santa Clara		
Original Source:	California Department of Water Resources - OSWCR(Well Numbers); California Department of Water Resources - Well Completion Reports		

Map Key	Direction	Distance (mi)	Distance (ft)	Elevation (ft)	DB
----------------	------------------	----------------------	----------------------	-----------------------	-----------

Wells and Additional Sources Detail Report

99 W 0.92 4,883.89 71.73 WATER WELLS

WCR No: WCR0294700 Decimal Lat(OSWCR): 37.35315
 Decimal Latitude: 37.35315 Decim Long(OSWCR): -121.88667
 Decimal Longitude: -121.88667
 Location:
 City:
 County: Santa Clara
 Location(OSWCR):
 City(OSWCR):
 County(OSWCR): Santa Clara
 Original Source: California Department of Water Resources - OSWCR(Well Numbers); California Department of Water Resources - Well Completion Reports

Map Key Direction Distance (mi) Distance (ft) Elevation (ft) DB

99 W 0.92 4,883.89 71.73 WATER WELLS

WCR No: WCR1987-006844 Decimal Lat(OSWCR): 37.35315
 Decimal Latitude: 37.35315 Decim Long(OSWCR): -121.88667
 Decimal Longitude: -121.88667
 Location:
 City: SAN JOSE
 County: Santa Clara
 Location(OSWCR):
 City(OSWCR): SAN JOSE
 County(OSWCR): Santa Clara
 Original Source: California Department of Water Resources - OSWCR(Well Numbers); California Department of Water Resources - Well Completion Reports

Map Key Direction Distance (mi) Distance (ft) Elevation (ft) DB

99 W 0.92 4,883.89 71.73 WATER WELLS

WCR No: WCR2008-007394 Decimal Lat(OSWCR): 37.35315
 Decimal Latitude: 37.35315 Decim Long(OSWCR): -121.88667
 Decimal Longitude: -121.88667
 Location: 851 N 10TH ST
 City: SAN JOSE
 County: Santa Clara
 Location(OSWCR): 851 N 10TH ST
 City(OSWCR): SAN JOSE
 County(OSWCR): Santa Clara
 Original Source: California Department of Water Resources - OSWCR(Well Numbers); California Department of Water Resources - Well Completion Reports

Map Key Direction Distance (mi) Distance (ft) Elevation (ft) DB

99 W 0.92 4,883.89 71.73 WATER WELLS

Wells and Additional Sources Detail Report

WCR No: WCR1996-006023 Decimal Lat(OSWCR): 37.35315
 Decimal Latitude: 37.35315 Decim Long(OSWCR): -121.88667
 Decimal Longitude: -121.88667
 Location:
 City: SAN JOSE
 County: Santa Clara
 Location(OSWCR):
 City(OSWCR): SAN JOSE
 County(OSWCR): Santa Clara
 Original Source: California Department of Water Resources - OSWCR(Well Numbers); California Department of Water Resources - Well Completion Reports

Map Key	Direction	Distance (mi)	Distance (ft)	Elevation (ft)	DB
99	W	0.92	4,883.89	71.73	WATER WELLS

WCR No: WCR1990-011258 Decimal Lat(OSWCR): 37.35315
 Decimal Latitude: 37.35315 Decim Long(OSWCR): -121.88667
 Decimal Longitude: -121.88667
 Location:
 City: SAN JOSE
 County: Santa Clara
 Location(OSWCR):
 City(OSWCR): SAN JOSE
 County(OSWCR): Santa Clara
 Original Source: California Department of Water Resources - OSWCR(Well Numbers); California Department of Water Resources - Well Completion Reports

Map Key	Direction	Distance (mi)	Distance (ft)	Elevation (ft)	DB
99	W	0.92	4,883.89	71.73	WATER WELLS

WCR No: WCR0098541 Decimal Lat(OSWCR): 37.35315
 Decimal Latitude: 37.35315 Decim Long(OSWCR): -121.88667
 Decimal Longitude: -121.88667
 Location:
 City:
 County: Santa Clara
 Location(OSWCR):
 City(OSWCR):
 County(OSWCR): Santa Clara
 Original Source: California Department of Water Resources - OSWCR(Well Numbers); California Department of Water Resources - Well Completion Reports

Map Key	Direction	Distance (mi)	Distance (ft)	Elevation (ft)	DB
99	W	0.92	4,883.89	71.73	WATER WELLS

Wells and Additional Sources Detail Report

WCR No: WCR2005-008169 Decimal Lat(OSWCR): 37.35315
 Decimal Latitude: 37.35315 Decim Long(OSWCR): -121.88667
 Decimal Longitude: -121.88667
 Location: 680 N. 9TH STREET
 City: SAN JOSE
 County: Santa Clara
 Location(OSWCR): 680 N. 9TH STREET
 City(OSWCR): SAN JOSE
 County(OSWCR): Santa Clara
 Original Source: California Department of Water Resources - OSWCR(Well Numbers); California Department of Water Resources - Well Completion Reports

Map Key	Direction	Distance (mi)	Distance (ft)	Elevation (ft)	DB
99	W	0.92	4,883.89	71.73	WATER WELLS

WCR No: WCR1995-002905 Decimal Lat(OSWCR): 37.35315
 Decimal Latitude: 37.35315 Decim Long(OSWCR): -121.88667
 Decimal Longitude: -121.88667
 Location:
 City: SAN JOSE
 County: Santa Clara
 Location(OSWCR):
 City(OSWCR): SAN JOSE
 County(OSWCR): Santa Clara
 Original Source: California Department of Water Resources - OSWCR(Well Numbers); California Department of Water Resources - Well Completion Reports

Map Key	Direction	Distance (mi)	Distance (ft)	Elevation (ft)	DB
99	W	0.92	4,883.89	71.73	WATER WELLS

WCR No: WCR2007-006269 Decimal Lat(OSWCR): 37.35315
 Decimal Latitude: 37.35315 Decim Long(OSWCR): -121.88667
 Decimal Longitude: -121.88667
 Location: 795 N 13THS T
 City: SAN JOSE
 County: Santa Clara
 Location(OSWCR): 795 N 13THS T
 City(OSWCR): SAN JOSE
 County(OSWCR): Santa Clara
 Original Source: California Department of Water Resources - OSWCR(Well Numbers); California Department of Water Resources - Well Completion Reports

Map Key	Direction	Distance (mi)	Distance (ft)	Elevation (ft)	DB
99	W	0.92	4,883.89	71.73	WATER WELLS

WCR No: WCR1995-002907 Decimal Lat(OSWCR): 37.35315
 Decimal Latitude: 37.35315 Decim Long(OSWCR): -121.88667

Wells and Additional Sources Detail Report

Decimal Longitude: -121.88667
 Location:
 City: SAN JOSE
 County: Santa Clara
 Location(OSWCR):
 City(OSWCR): SAN JOSE
 County(OSWCR): Santa Clara
 Original Source: California Department of Water Resources - OSWCR(Well Numbers); California Department of Water Resources - Well Completion Reports

Map Key	Direction	Distance (mi)	Distance (ft)	Elevation (ft)	DB
99	W	0.92	4,883.89	71.73	WATER WELLS

WCR No: WCR0325623 Decimal Lat(OSWCR): 37.35315
 Decimal Latitude: 37.35315 Decim Long(OSWCR): -121.88667
 Decimal Longitude: -121.88667
 Location:
 City:
 County: Santa Clara
 Location(OSWCR):
 City(OSWCR):
 County(OSWCR): Santa Clara
 Original Source: California Department of Water Resources - OSWCR(Well Numbers); California Department of Water Resources - Well Completion Reports

Map Key	Direction	Distance (mi)	Distance (ft)	Elevation (ft)	DB
99	W	0.92	4,883.89	71.73	WATER WELLS

WCR No: WCR2009-002466 Decimal Lat(OSWCR): 37.35315
 Decimal Latitude: 37.35315 Decim Long(OSWCR): -121.88667
 Decimal Longitude: -121.88667
 Location: 605 N FIFTH ST
 City: SAN JOSE
 County: Santa Clara
 Location(OSWCR): 605 N FIFTH ST
 City(OSWCR): SAN JOSE
 County(OSWCR): Santa Clara
 Original Source: California Department of Water Resources - OSWCR(Well Numbers); California Department of Water Resources - Well Completion Reports

Map Key	Direction	Distance (mi)	Distance (ft)	Elevation (ft)	DB
99	W	0.92	4,883.89	71.73	WATER WELLS

WCR No: WCR0184847 Decimal Lat(OSWCR): 37.35315
 Decimal Latitude: 37.35315 Decim Long(OSWCR): -121.88667
 Decimal Longitude: -121.88667
 Location:

Wells and Additional Sources Detail Report

City:
 County: Santa Clara
 Location(OSWCR):
 City(OSWCR):
 County(OSWCR): Santa Clara
 Original Source: California Department of Water Resources - OSWCR(Well Numbers); California Department of Water Resources - Well Completion Reports

Map Key	Direction	Distance (mi)	Distance (ft)	Elevation (ft)	DB
99	W	0.92	4,883.89	71.73	WATER WELLS

WCR No: WCR1989-010236 Decimal Lat(OSWCR): 37.35315
 Decimal Latitude: 37.35315 Decim Long(OSWCR): -121.88667
 Decimal Longitude: -121.88667
 Location:
 City: SAN JOSE
 County: Santa Clara
 Location(OSWCR):
 City(OSWCR): SAN JOSE
 County(OSWCR): Santa Clara
 Original Source: California Department of Water Resources - OSWCR(Well Numbers); California Department of Water Resources - Well Completion Reports

Map Key	Direction	Distance (mi)	Distance (ft)	Elevation (ft)	DB
99	W	0.92	4,883.89	71.73	WATER WELLS

WCR No: WCR2011-001661 Decimal Lat(OSWCR): 37.35315
 Decimal Latitude: 37.35315 Decim Long(OSWCR): -121.88667
 Decimal Longitude: -121.88667
 Location: 696 N 6TH ST
 City: SAN JOSE
 County: Santa Clara
 Location(OSWCR): 696 N 6TH ST
 City(OSWCR): SAN JOSE
 County(OSWCR): Santa Clara
 Original Source: California Department of Water Resources - OSWCR(Well Numbers); California Department of Water Resources - Well Completion Reports

Map Key	Direction	Distance (mi)	Distance (ft)	Elevation (ft)	DB
99	W	0.92	4,883.89	71.73	WATER WELLS

WCR No: WCR2003-002666 Decimal Lat(OSWCR): 37.35315
 Decimal Latitude: 37.35315 Decim Long(OSWCR): -121.88667
 Decimal Longitude: -121.88667
 Location:
 City: SAN JOSE
 County: Santa Clara

Wells and Additional Sources Detail Report

Location(OSWCR):

City(OSWCR): SAN JOSE

County(OSWCR): Santa Clara

Original Source: California Department of Water Resources - OSWCR(Well Numbers); California Department of Water Resources - Well Completion Reports

Map Key	Direction	Distance (mi)	Distance (ft)	Elevation (ft)	DB
99	W	0.92	4,883.89	71.73	WATER WELLS

WCR No: WCR1985-002817

Decimal Lat(OSWCR): 37.35315

Decimal Latitude: 37.35315

Decim Long(OSWCR): -121.88667

Decimal Longitude: -121.88667

Location:

City: SAN JOSE

County: Santa Clara

Location(OSWCR):

City(OSWCR): SAN JOSE

County(OSWCR): Santa Clara

Original Source: California Department of Water Resources - OSWCR(Well Numbers); California Department of Water Resources - Well Completion Reports

Map Key	Direction	Distance (mi)	Distance (ft)	Elevation (ft)	DB
99	W	0.92	4,883.89	71.73	WATER WELLS

WCR No: WCR1989-010237

Decimal Lat(OSWCR): 37.35315

Decimal Latitude: 37.35315

Decim Long(OSWCR): -121.88667

Decimal Longitude: -121.88667

Location:

City: SAN JOSE

County: Santa Clara

Location(OSWCR):

City(OSWCR): SAN JOSE

County(OSWCR): Santa Clara

Original Source: California Department of Water Resources - OSWCR(Well Numbers); California Department of Water Resources - Well Completion Reports

Map Key	Direction	Distance (mi)	Distance (ft)	Elevation (ft)	DB
99	W	0.92	4,883.89	71.73	WATER WELLS

WCR No: WCR0137035

Decimal Lat(OSWCR): 37.35315

Decimal Latitude: 37.35315

Decim Long(OSWCR): -121.88667

Decimal Longitude: -121.88667

Location:

City:

County: Santa Clara

Location(OSWCR):

City(OSWCR):

Wells and Additional Sources Detail Report

County(OSWCR): Santa Clara
 Original Source: California Department of Water Resources - OSWCR(Well Numbers); California Department of Water Resources - Well Completion Reports

Map Key	Direction	Distance (mi)	Distance (ft)	Elevation (ft)	DB
99	W	0.92	4,883.89	71.73	WATER WELLS

WCR No: WCR1985-002228 Decimal Lat(OSWCR): 37.35315
 Decimal Latitude: 37.35315 Decim Long(OSWCR): -121.88667
 Decimal Longitude: -121.88667
 Location:
 City: SAN JOSE
 County: Santa Clara
 Location(OSWCR):
 City(OSWCR): SAN JOSE
 County(OSWCR): Santa Clara
 Original Source: California Department of Water Resources - OSWCR(Well Numbers); California Department of Water Resources - Well Completion Reports

Map Key	Direction	Distance (mi)	Distance (ft)	Elevation (ft)	DB
99	W	0.92	4,883.89	71.73	WATER WELLS

WCR No: WCR0075722 Decimal Lat(OSWCR): 37.35315
 Decimal Latitude: 37.35315 Decim Long(OSWCR): -121.88667
 Decimal Longitude: -121.88667
 Location:
 City:
 County: Santa Clara
 Location(OSWCR):
 City(OSWCR):
 County(OSWCR): Santa Clara
 Original Source: California Department of Water Resources - OSWCR(Well Numbers); California Department of Water Resources - Well Completion Reports

Map Key	Direction	Distance (mi)	Distance (ft)	Elevation (ft)	DB
99	W	0.92	4,883.89	71.73	WATER WELLS

WCR No: WCR2001-005814 Decimal Lat(OSWCR): 37.35315
 Decimal Latitude: 37.35315 Decim Long(OSWCR): -121.88667
 Decimal Longitude: -121.88667
 Location:
 City: SAN JOSE
 County: Santa Clara
 Location(OSWCR):
 City(OSWCR): SAN JOSE
 County(OSWCR): Santa Clara
 Original Source: California Department of Water Resources - OSWCR(Well Numbers); California Department of Water Resources - Well Completion Reports

Wells and Additional Sources Detail Report

Resources - Well Completion Reports

Map Key	Direction	Distance (mi)	Distance (ft)	Elevation (ft)	DB
99	W	0.92	4,883.89	71.73	WATER WELLS

WCR No: WCR1987-004894 Decimal Lat(OSWCR): 37.35315
 Decimal Latitude: 37.35315 Decim Long(OSWCR): -121.88667
 Decimal Longitude: -121.88667
 Location:
 City: SAN JOSE
 County: Santa Clara
 Location(OSWCR):
 City(OSWCR): SAN JOSE
 County(OSWCR): Santa Clara
 Original Source: California Department of Water Resources - OSWCR(Well Numbers); California Department of Water Resources - Well Completion Reports

Map Key	Direction	Distance (mi)	Distance (ft)	Elevation (ft)	DB
99	W	0.92	4,883.89	71.73	WATER WELLS

WCR No: WCR2007-005044 Decimal Lat(OSWCR): 37.35315
 Decimal Latitude: 37.35315 Decim Long(OSWCR): -121.88667
 Decimal Longitude: -121.88667
 Location: 899 NORTH 13TH ST
 City: SAN JOSE
 County: Santa Clara
 Location(OSWCR): 899 NORTH 13TH ST
 City(OSWCR): SAN JOSE
 County(OSWCR): Santa Clara
 Original Source: California Department of Water Resources - OSWCR(Well Numbers); California Department of Water Resources - Well Completion Reports

Map Key	Direction	Distance (mi)	Distance (ft)	Elevation (ft)	DB
99	W	0.92	4,883.89	71.73	WATER WELLS

WCR No: WCR2011-001664 Decimal Lat(OSWCR): 37.35315
 Decimal Latitude: 37.35315 Decim Long(OSWCR): -121.88667
 Decimal Longitude: -121.88667
 Location: 696 N 6TH ST
 City: SAN JOSE
 County: Santa Clara
 Location(OSWCR): 696 N 6TH ST
 City(OSWCR): SAN JOSE
 County(OSWCR): Santa Clara
 Original Source: California Department of Water Resources - OSWCR(Well Numbers); California Department of Water Resources - Well Completion Reports

Wells and Additional Sources Detail Report

Map Key	Direction	Distance (mi)	Distance (ft)	Elevation (ft)	DB
99	W	0.92	4,883.89	71.73	WATER WELLS

WCR No: WCR1999-007124 Decimal Lat(OSWCR): 37.35315
 Decimal Latitude: 37.35315 Decim Long(OSWCR): -121.88667
 Decimal Longitude: -121.88667
 Location:
 City: SAN JOSE
 County: Santa Clara
 Location(OSWCR):
 City(OSWCR): SAN JOSE
 County(OSWCR): Santa Clara
 Original Source: California Department of Water Resources - OSWCR(Well Numbers); California Department of Water Resources - Well Completion Reports

Map Key	Direction	Distance (mi)	Distance (ft)	Elevation (ft)	DB
99	W	0.92	4,883.89	71.73	WATER WELLS

WCR No: WCR1990-008300 Decimal Lat(OSWCR): 37.35315
 Decimal Latitude: 37.35315 Decim Long(OSWCR): -121.88667
 Decimal Longitude: -121.88667
 Location:
 City: SAN JOSE
 County: Santa Clara
 Location(OSWCR):
 City(OSWCR): SAN JOSE
 County(OSWCR): Santa Clara
 Original Source: California Department of Water Resources - OSWCR(Well Numbers); California Department of Water Resources - Well Completion Reports

Map Key	Direction	Distance (mi)	Distance (ft)	Elevation (ft)	DB
99	W	0.92	4,883.89	71.73	WATER WELLS

WCR No: WCR0068350 Decimal Lat(OSWCR): 37.35315
 Decimal Latitude: 37.35315 Decim Long(OSWCR): -121.88667
 Decimal Longitude: -121.88667
 Location:
 City:
 County: Santa Clara
 Location(OSWCR):
 City(OSWCR):
 County(OSWCR): Santa Clara
 Original Source: California Department of Water Resources - OSWCR(Well Numbers); California Department of Water Resources - Well Completion Reports

Map Key	Direction	Distance (mi)	Distance (ft)	Elevation (ft)	DB
---------	-----------	---------------	---------------	----------------	----

Wells and Additional Sources Detail Report

99	W	0.92	4,883.89	71.73	WATER WELLS
----	---	------	----------	-------	-------------

WCR No:	WCR1985-002867	Decimal Lat(OSWCR):	37.35315
Decimal Latitude:	37.35315	Decim Long(OSWCR):	-121.88667
Decimal Longitude:	-121.88667		
Location:			
City:	SAN JOSE		
County:	Santa Clara		
Location(OSWCR):			
City(OSWCR):	SAN JOSE		
County(OSWCR):	Santa Clara		
Original Source:	California Department of Water Resources - OSWCR(Well Numbers); California Department of Water Resources - Well Completion Reports		

Map Key	Direction	Distance (mi)	Distance (ft)	Elevation (ft)	DB
99	W	0.92	4,883.89	71.73	WATER WELLS

WCR No:	WCR2011-001993	Decimal Lat(OSWCR):	37.35315
Decimal Latitude:	37.35315	Decim Long(OSWCR):	-121.88667
Decimal Longitude:	-121.88667		
Location:	696 N 6TH ST		
City:	SAN JOSE		
County:	Santa Clara		
Location(OSWCR):	696 N 6TH ST		
City(OSWCR):	SAN JOSE		
County(OSWCR):	Santa Clara		
Original Source:	California Department of Water Resources - OSWCR(Well Numbers); California Department of Water Resources - Well Completion Reports		

Map Key	Direction	Distance (mi)	Distance (ft)	Elevation (ft)	DB
99	W	0.92	4,883.89	71.73	WATER WELLS

WCR No:	WCR0295046	Decimal Lat(OSWCR):	37.35315
Decimal Latitude:	37.35315	Decim Long(OSWCR):	-121.88667
Decimal Longitude:	-121.88667		
Location:			
City:			
County:	Santa Clara		
Location(OSWCR):			
City(OSWCR):			
County(OSWCR):	Santa Clara		
Original Source:	California Department of Water Resources - OSWCR(Well Numbers); California Department of Water Resources - Well Completion Reports		

Map Key	Direction	Distance (mi)	Distance (ft)	Elevation (ft)	DB
99	W	0.92	4,883.89	71.73	WATER WELLS

Wells and Additional Sources Detail Report

WCR No: WCR0116897 Decimal Lat(OSWCR): 37.35315
 Decimal Latitude: 37.35315 Decim Long(OSWCR): -121.88667
 Decimal Longitude: -121.88667
 Location:
 City:
 County: Santa Clara
 Location(OSWCR):
 City(OSWCR):
 County(OSWCR): Santa Clara
 Original Source: California Department of Water Resources - OSWCR(Well Numbers); California Department of Water Resources - Well Completion Reports

Map Key	Direction	Distance (mi)	Distance (ft)	Elevation (ft)	DB
99	W	0.92	4,883.89	71.73	WATER WELLS

WCR No: WCR0219756 Decimal Lat(OSWCR): 37.35315
 Decimal Latitude: 37.35315 Decim Long(OSWCR): -121.88667
 Decimal Longitude: -121.88667
 Location: 197 JACKSON ST
 City: SAN JOSE
 County: Santa Clara
 Location(OSWCR): 197 JACKSON ST
 City(OSWCR): SAN JOSE
 County(OSWCR): Santa Clara
 Original Source: California Department of Water Resources - OSWCR(Well Numbers); California Department of Water Resources - Well Completion Reports

Map Key	Direction	Distance (mi)	Distance (ft)	Elevation (ft)	DB
99	W	0.92	4,883.89	71.73	WATER WELLS

WCR No: WCR1989-010299 Decimal Lat(OSWCR): 37.35315
 Decimal Latitude: 37.35315 Decim Long(OSWCR): -121.88667
 Decimal Longitude: -121.88667
 Location:
 City: SAN JOSE
 County: Santa Clara
 Location(OSWCR):
 City(OSWCR): SAN JOSE
 County(OSWCR): Santa Clara
 Original Source: California Department of Water Resources - OSWCR(Well Numbers); California Department of Water Resources - Well Completion Reports

Map Key	Direction	Distance (mi)	Distance (ft)	Elevation (ft)	DB
99	W	0.92	4,883.89	71.73	WATER WELLS

WCR No: WCR2012-001271 Decimal Lat(OSWCR): 37.35315

Wells and Additional Sources Detail Report

Decimal Latitude: 37.35315 Decim Long(OSWCR): -121.88667
Decimal Longitude: -121.88667
Location: 520-560 N. 6TH ST
City: SAN JOSE
County: Santa Clara
Location(OSWCR): 520-560 N. 6TH ST
City(OSWCR): SAN JOSE
County(OSWCR): Santa Clara
Original Source: California Department of Water Resources - OSWCR(Well Numbers); California Department of Water Resources - Well Completion Reports

Map Key	Direction	Distance (mi)	Distance (ft)	Elevation (ft)	DB
99	W	0.92	4,883.89	71.73	WATER WELLS

WCR No: WCR2008-002524 Decimal Lat(OSWCR): 37.35315
Decimal Latitude: 37.35315 Decim Long(OSWCR): -121.88667
Decimal Longitude: -121.88667
Location: 540 N SOUTH ST
City: SAN JOSE
County: Santa Clara
Location(OSWCR): 540 N SOUTH ST
City(OSWCR): SAN JOSE
County(OSWCR): Santa Clara
Original Source: California Department of Water Resources - OSWCR(Well Numbers); California Department of Water Resources - Well Completion Reports

Map Key	Direction	Distance (mi)	Distance (ft)	Elevation (ft)	DB
99	W	0.92	4,883.89	71.73	WATER WELLS

WCR No: WCR1993-005183 Decimal Lat(OSWCR): 37.35315
Decimal Latitude: 37.35315 Decim Long(OSWCR): -121.88667
Decimal Longitude: -121.88667
Location:
City: SAN JOSE
County: Santa Clara
Location(OSWCR):
City(OSWCR): SAN JOSE
County(OSWCR): Santa Clara
Original Source: California Department of Water Resources - OSWCR(Well Numbers); California Department of Water Resources - Well Completion Reports

Map Key	Direction	Distance (mi)	Distance (ft)	Elevation (ft)	DB
99	W	0.92	4,883.89	71.73	WATER WELLS

WCR No: WCR0041900 Decimal Lat(OSWCR): 37.35315
Decimal Latitude: 37.35315 Decim Long(OSWCR): -121.88667
Decimal Longitude: -121.88667

Wells and Additional Sources Detail Report

Location:

City:

County: Santa Clara

Location(OSWCR):

City(OSWCR):

County(OSWCR): Santa Clara

Original Source: California Department of Water Resources - OSWCR(Well Numbers); California Department of Water Resources - Well Completion Reports

Map Key	Direction	Distance (mi)	Distance (ft)	Elevation (ft)	DB
99	W	0.92	4,883.89	71.73	WATER WELLS

WCR No: WCR1989-006142

Decimal Lat(OSWCR): 37.35315

Decimal Latitude: 37.35315

Decim Long(OSWCR): -121.88667

Decimal Longitude: -121.88667

Location:

City: SAN JOSE

County: Santa Clara

Location(OSWCR):

City(OSWCR): SAN JOSE

County(OSWCR): Santa Clara

Original Source: California Department of Water Resources - OSWCR(Well Numbers); California Department of Water Resources - Well Completion Reports

Map Key	Direction	Distance (mi)	Distance (ft)	Elevation (ft)	DB
99	W	0.92	4,883.89	71.73	WATER WELLS

WCR No: WCR2000-004530

Decimal Lat(OSWCR): 37.35315

Decimal Latitude: 37.35315

Decim Long(OSWCR): -121.88667

Decimal Longitude: -121.88667

Location:

City: SAN JOSE

County: Santa Clara

Location(OSWCR):

City(OSWCR): SAN JOSE

County(OSWCR): Santa Clara

Original Source: California Department of Water Resources - OSWCR(Well Numbers); California Department of Water Resources - Well Completion Reports

Map Key	Direction	Distance (mi)	Distance (ft)	Elevation (ft)	DB
99	W	0.92	4,883.89	71.73	WATER WELLS

WCR No: WCR2000-003410

Decimal Lat(OSWCR): 37.35315

Decimal Latitude: 37.35315

Decim Long(OSWCR): -121.88667

Decimal Longitude: -121.88667

Location:

City: SAN JOSE

Wells and Additional Sources Detail Report

County: Santa Clara
 Location(OSWCR):
 City(OSWCR): SAN JOSE
 County(OSWCR): Santa Clara
 Original Source: California Department of Water Resources - OSWCR(Well Numbers); California Department of Water Resources - Well Completion Reports

Map Key	Direction	Distance (mi)	Distance (ft)	Elevation (ft)	DB
99	W	0.92	4,883.89	71.73	WATER WELLS

WCR No: WCR1999-007349 Decimal Lat(OSWCR): 37.35315
 Decimal Latitude: 37.35315 Decim Long(OSWCR): -121.88667
 Decimal Longitude: -121.88667
 Location:
 City: SAN JOSE
 County: Santa Clara
 Location(OSWCR):
 City(OSWCR): SAN JOSE
 County(OSWCR): Santa Clara
 Original Source: California Department of Water Resources - OSWCR(Well Numbers); California Department of Water Resources - Well Completion Reports

Map Key	Direction	Distance (mi)	Distance (ft)	Elevation (ft)	DB
99	W	0.92	4,883.89	71.73	WATER WELLS

WCR No: WCR1997-002948 Decimal Lat(OSWCR): 37.35315
 Decimal Latitude: 37.35315 Decim Long(OSWCR): -121.88667
 Decimal Longitude: -121.88667
 Location:
 City: SAN JOSE
 County: Santa Clara
 Location(OSWCR):
 City(OSWCR): SAN JOSE
 County(OSWCR): Santa Clara
 Original Source: California Department of Water Resources - OSWCR(Well Numbers); California Department of Water Resources - Well Completion Reports

Map Key	Direction	Distance (mi)	Distance (ft)	Elevation (ft)	DB
99	W	0.92	4,883.89	71.73	WATER WELLS

WCR No: WCR2001-002791 Decimal Lat(OSWCR): 37.35315
 Decimal Latitude: 37.35315 Decim Long(OSWCR): -121.88667
 Decimal Longitude: -121.88667
 Location:
 City: SAN JOSE
 County: Santa Clara
 Location(OSWCR):

Wells and Additional Sources Detail Report

City(OSWCR): SAN JOSE
 County(OSWCR): Santa Clara
 Original Source: California Department of Water Resources - OSWCR(Well Numbers); California Department of Water Resources - Well Completion Reports

Map Key	Direction	Distance (mi)	Distance (ft)	Elevation (ft)	DB
99	W	0.92	4,883.89	71.73	WATER WELLS

WCR No: WCR1990-012935 Decimal Lat(OSWCR): 37.35315
 Decimal Latitude: 37.35315 Decim Long(OSWCR): -121.88667
 Decimal Longitude: -121.88667
 Location:
 City: SAN JOSE
 County: Santa Clara
 Location(OSWCR):
 City(OSWCR): SAN JOSE
 County(OSWCR): Santa Clara
 Original Source: California Department of Water Resources - OSWCR(Well Numbers); California Department of Water Resources - Well Completion Reports

Map Key	Direction	Distance (mi)	Distance (ft)	Elevation (ft)	DB
99	W	0.92	4,883.89	71.73	WATER WELLS

WCR No: WCR0268826 Decimal Lat(OSWCR): 37.35315
 Decimal Latitude: 37.35315 Decim Long(OSWCR): -121.88667
 Decimal Longitude: -121.88667
 Location:
 City:
 County: Santa Clara
 Location(OSWCR):
 City(OSWCR):
 County(OSWCR): Santa Clara
 Original Source: California Department of Water Resources - OSWCR(Well Numbers); California Department of Water Resources - Well Completion Reports

Map Key	Direction	Distance (mi)	Distance (ft)	Elevation (ft)	DB
99	W	0.92	4,883.89	71.73	WATER WELLS

WCR No: WCR2003-006807 Decimal Lat(OSWCR): 37.35315
 Decimal Latitude: 37.35315 Decim Long(OSWCR): -121.88667
 Decimal Longitude: -121.88667
 Location:
 City: SAN JOSE
 County: Santa Clara
 Location(OSWCR):
 City(OSWCR): SAN JOSE
 County(OSWCR): Santa Clara

Wells and Additional Sources Detail Report

Original Source: California Department of Water Resources - OSWCR(Well Numbers); California Department of Water Resources - Well Completion Reports

Map Key	Direction	Distance (mi)	Distance (ft)	Elevation (ft)	DB
99	W	0.92	4,883.89	71.73	WATER WELLS

WCR No: WCR2001-002792 Decimal Lat(OSWCR): 37.35315
 Decimal Latitude: 37.35315 Decim Long(OSWCR): -121.88667
 Decimal Longitude: -121.88667
 Location:
 City: SAN JOSE
 County: Santa Clara
 Location(OSWCR):
 City(OSWCR): SAN JOSE
 County(OSWCR): Santa Clara
 Original Source: California Department of Water Resources - OSWCR(Well Numbers); California Department of Water Resources - Well Completion Reports

Map Key	Direction	Distance (mi)	Distance (ft)	Elevation (ft)	DB
99	W	0.92	4,883.89	71.73	WATER WELLS

WCR No: WCR1997-005023 Decimal Lat(OSWCR): 37.35315
 Decimal Latitude: 37.35315 Decim Long(OSWCR): -121.88667
 Decimal Longitude: -121.88667
 Location:
 City: SAN JOSE
 County: Santa Clara
 Location(OSWCR):
 City(OSWCR): SAN JOSE
 County(OSWCR): Santa Clara
 Original Source: California Department of Water Resources - OSWCR(Well Numbers); California Department of Water Resources - Well Completion Reports

Map Key	Direction	Distance (mi)	Distance (ft)	Elevation (ft)	DB
99	W	0.92	4,883.89	71.73	WATER WELLS

WCR No: WCR0143257 Decimal Lat(OSWCR): 37.35315
 Decimal Latitude: 37.35315 Decim Long(OSWCR): -121.88667
 Decimal Longitude: -121.88667
 Location:
 City:
 County: Santa Clara
 Location(OSWCR):
 City(OSWCR):
 County(OSWCR): Santa Clara
 Original Source: California Department of Water Resources - OSWCR(Well Numbers); California Department of Water Resources - Well Completion Reports

Wells and Additional Sources Detail Report

Map Key	Direction	Distance (mi)	Distance (ft)	Elevation (ft)	DB
99	W	0.92	4,883.89	71.73	WATER WELLS

WCR No:	WCR1981-003634	Decimal Lat(OSWCR):	37.35315
Decimal Latitude:	37.35315	Decim Long(OSWCR):	-121.88667
Decimal Longitude:	-121.88667		
Location:			
City:	SAN JOSE		
County:	Santa Clara		
Location(OSWCR):			
City(OSWCR):	SAN JOSE		
County(OSWCR):	Santa Clara		
Original Source:	California Department of Water Resources - OSWCR(Well Numbers); California Department of Water Resources - Well Completion Reports		

Map Key	Direction	Distance (mi)	Distance (ft)	Elevation (ft)	DB
99	W	0.92	4,883.89	71.73	WATER WELLS

WCR No:	WCR2006-005525	Decimal Lat(OSWCR):	37.35315
Decimal Latitude:	37.35315	Decim Long(OSWCR):	-121.88667
Decimal Longitude:	-121.88667		
Location:	851 N 10TH ST		
City:	SAN JOSE		
County:	Santa Clara		
Location(OSWCR):	851 N 10TH ST		
City(OSWCR):	SAN JOSE		
County(OSWCR):	Santa Clara		
Original Source:	California Department of Water Resources - OSWCR(Well Numbers); California Department of Water Resources - Well Completion Reports		

Map Key	Direction	Distance (mi)	Distance (ft)	Elevation (ft)	DB
99	W	0.92	4,883.89	71.73	WATER WELLS

WCR No:	WCR1992-009873	Decimal Lat(OSWCR):	37.35315
Decimal Latitude:	37.35315	Decim Long(OSWCR):	-121.88667
Decimal Longitude:	-121.88667		
Location:			
City:	SAN JOSE		
County:	Santa Clara		
Location(OSWCR):			
City(OSWCR):	SAN JOSE		
County(OSWCR):	Santa Clara		
Original Source:	California Department of Water Resources - OSWCR(Well Numbers); California Department of Water Resources - Well Completion Reports		

Map Key	Direction	Distance (mi)	Distance (ft)	Elevation (ft)	DB
----------------	------------------	----------------------	----------------------	-----------------------	-----------

Wells and Additional Sources Detail Report

99 W 0.92 4,883.89 71.73 WATER WELLS

WCR No: WCR1996-002274 Decimal Lat(OSWCR): 37.35315
 Decimal Latitude: 37.35315 Decim Long(OSWCR): -121.88667
 Decimal Longitude: -121.88667
 Location:
 City: SAN JOSE
 County: Santa Clara
 Location(OSWCR):
 City(OSWCR): SAN JOSE
 County(OSWCR): Santa Clara
 Original Source: California Department of Water Resources - OSWCR(Well Numbers); California Department of Water Resources - Well Completion Reports

Map Key Direction Distance (mi) Distance (ft) Elevation (ft) DB

99 W 0.92 4,883.89 71.73 WATER WELLS

WCR No: WCR1992-007796 Decimal Lat(OSWCR): 37.35315
 Decimal Latitude: 37.35315 Decim Long(OSWCR): -121.88667
 Decimal Longitude: -121.88667
 Location:
 City: SAN JOSE
 County: Santa Clara
 Location(OSWCR):
 City(OSWCR): SAN JOSE
 County(OSWCR): Santa Clara
 Original Source: California Department of Water Resources - OSWCR(Well Numbers); California Department of Water Resources - Well Completion Reports

Map Key Direction Distance (mi) Distance (ft) Elevation (ft) DB

99 W 0.92 4,883.89 71.73 WATER WELLS

WCR No: WCR1997-003234 Decimal Lat(OSWCR): 37.35315
 Decimal Latitude: 37.35315 Decim Long(OSWCR): -121.88667
 Decimal Longitude: -121.88667
 Location:
 City: SAN JOSE
 County: Santa Clara
 Location(OSWCR):
 City(OSWCR): SAN JOSE
 County(OSWCR): Santa Clara
 Original Source: California Department of Water Resources - OSWCR(Well Numbers); California Department of Water Resources - Well Completion Reports

Map Key Direction Distance (mi) Distance (ft) Elevation (ft) DB

99 W 0.92 4,883.89 71.73 WATER WELLS

Wells and Additional Sources Detail Report

WCR No: WCR0141938 Decimal Lat(OSWCR): 37.35315
 Decimal Latitude: 37.35315 Decim Long(OSWCR): -121.88667
 Decimal Longitude: -121.88667
 Location:
 City:
 County: Santa Clara
 Location(OSWCR):
 City(OSWCR):
 County(OSWCR): Santa Clara
 Original Source: California Department of Water Resources - OSWCR(Well Numbers); California Department of Water Resources - Well Completion Reports

Map Key	Direction	Distance (mi)	Distance (ft)	Elevation (ft)	DB
99	W	0.92	4,883.89	71.73	WATER WELLS

WCR No: WCR1988-004321 Decimal Lat(OSWCR): 37.35315
 Decimal Latitude: 37.35315 Decim Long(OSWCR): -121.88667
 Decimal Longitude: -121.88667
 Location:
 City: SAN JOSE
 County: Santa Clara
 Location(OSWCR):
 City(OSWCR): SAN JOSE
 County(OSWCR): Santa Clara
 Original Source: California Department of Water Resources - OSWCR(Well Numbers); California Department of Water Resources - Well Completion Reports

Map Key	Direction	Distance (mi)	Distance (ft)	Elevation (ft)	DB
99	W	0.92	4,883.89	71.73	WATER WELLS

WCR No: WCR2007-005243 Decimal Lat(OSWCR): 37.35315
 Decimal Latitude: 37.35315 Decim Long(OSWCR): -121.88667
 Decimal Longitude: -121.88667
 Location: 795 N 13TH ST
 City: SAN JOSE
 County: Santa Clara
 Location(OSWCR): 795 N 13TH ST
 City(OSWCR): SAN JOSE
 County(OSWCR): Santa Clara
 Original Source: California Department of Water Resources - OSWCR(Well Numbers); California Department of Water Resources - Well Completion Reports

Map Key	Direction	Distance (mi)	Distance (ft)	Elevation (ft)	DB
99	W	0.92	4,883.89	71.73	WATER WELLS

Wells and Additional Sources Detail Report

WCR No: WCR1991-009366 Decimal Lat(OSWCR): 37.35315
 Decimal Latitude: 37.35315 Decim Long(OSWCR): -121.88667
 Decimal Longitude: -121.88667
 Location:
 City: SAN JOSE
 County: Santa Clara
 Location(OSWCR):
 City(OSWCR): SAN JOSE
 County(OSWCR): Santa Clara
 Original Source: California Department of Water Resources - OSWCR(Well Numbers); California Department of Water Resources - Well Completion Reports

Map Key	Direction	Distance (mi)	Distance (ft)	Elevation (ft)	DB
99	W	0.92	4,883.89	71.73	WATER WELLS

WCR No: WCR1988-011409 Decimal Lat(OSWCR): 37.35315
 Decimal Latitude: 37.35315 Decim Long(OSWCR): -121.88667
 Decimal Longitude: -121.88667
 Location:
 City: SAN JOSE
 County: Santa Clara
 Location(OSWCR):
 City(OSWCR): SAN JOSE
 County(OSWCR): Santa Clara
 Original Source: California Department of Water Resources - OSWCR(Well Numbers); California Department of Water Resources - Well Completion Reports

Map Key	Direction	Distance (mi)	Distance (ft)	Elevation (ft)	DB
99	W	0.92	4,883.89	71.73	WATER WELLS

WCR No: WCR2011-001662 Decimal Lat(OSWCR): 37.35315
 Decimal Latitude: 37.35315 Decim Long(OSWCR): -121.88667
 Decimal Longitude: -121.88667
 Location: 696 N 6TH ST
 City: SAN JOSE
 County: Santa Clara
 Location(OSWCR): 696 N 6TH ST
 City(OSWCR): SAN JOSE
 County(OSWCR): Santa Clara
 Original Source: California Department of Water Resources - OSWCR(Well Numbers); California Department of Water Resources - Well Completion Reports

Map Key	Direction	Distance (mi)	Distance (ft)	Elevation (ft)	DB
99	W	0.92	4,883.89	71.73	WATER WELLS

WCR No: WCR0128673 Decimal Lat(OSWCR): 37.35315
 Decimal Latitude: 37.35315 Decim Long(OSWCR): -121.88667

Wells and Additional Sources Detail Report

Decimal Longitude: -121.88667
 Location: 887 N 10TH ST
 City: SAN JOSE
 County: Santa Clara
 Location(OSWCR): 887 N 10TH ST
 City(OSWCR): SAN JOSE
 County(OSWCR): Santa Clara
 Original Source: California Department of Water Resources - OSWCR(Well Numbers); California Department of Water Resources - Well Completion Reports

Map Key	Direction	Distance (mi)	Distance (ft)	Elevation (ft)	DB
99	W	0.92	4,883.89	71.73	WATER WELLS

WCR No: WCR0297475 Decimal Lat(OSWCR): 37.35315
 Decimal Latitude: 37.35315 Decim Long(OSWCR): -121.88667
 Decimal Longitude: -121.88667
 Location:
 City:
 County: Santa Clara
 Location(OSWCR):
 City(OSWCR):
 County(OSWCR): Santa Clara
 Original Source: California Department of Water Resources - OSWCR(Well Numbers); California Department of Water Resources - Well Completion Reports

Map Key	Direction	Distance (mi)	Distance (ft)	Elevation (ft)	DB
99	W	0.92	4,883.89	71.73	WATER WELLS

WCR No: WCR2004-007238 Decimal Lat(OSWCR): 37.35315
 Decimal Latitude: 37.35315 Decim Long(OSWCR): -121.88667
 Decimal Longitude: -121.88667
 Location: 633 N 13TH ST
 City: SAN JOSE
 County: Santa Clara
 Location(OSWCR): 633 N 13TH ST
 City(OSWCR): SAN JOSE
 County(OSWCR): Santa Clara
 Original Source: California Department of Water Resources - OSWCR(Well Numbers); California Department of Water Resources - Well Completion Reports

Map Key	Direction	Distance (mi)	Distance (ft)	Elevation (ft)	DB
99	W	0.92	4,883.89	71.73	WATER WELLS

WCR No: WCR2011-001995 Decimal Lat(OSWCR): 37.35315
 Decimal Latitude: 37.35315 Decim Long(OSWCR): -121.88667
 Decimal Longitude: -121.88667
 Location: 696 6TH ST

Wells and Additional Sources Detail Report

City: SAN JOSE
 County: Santa Clara
 Location(OSWCR): 696 6TH ST
 City(OSWCR): SAN JOSE
 County(OSWCR): Santa Clara
 Original Source: California Department of Water Resources - OSWCR(Well Numbers); California Department of Water Resources - Well Completion Reports

Map Key	Direction	Distance (mi)	Distance (ft)	Elevation (ft)	DB
99	W	0.92	4,883.89	71.73	WATER WELLS

WCR No: WCR1986-001496 Decimal Lat(OSWCR): 37.35315
 Decimal Latitude: 37.35315 Decim Long(OSWCR): -121.88667
 Decimal Longitude: -121.88667
 Location:
 City: SAN JOSE
 County: Santa Clara
 Location(OSWCR):
 City(OSWCR): SAN JOSE
 County(OSWCR): Santa Clara
 Original Source: California Department of Water Resources - OSWCR(Well Numbers); California Department of Water Resources - Well Completion Reports

Map Key	Direction	Distance (mi)	Distance (ft)	Elevation (ft)	DB
99	W	0.92	4,883.89	71.73	WATER WELLS

WCR No: WCR1997-002951 Decimal Lat(OSWCR): 37.35315
 Decimal Latitude: 37.35315 Decim Long(OSWCR): -121.88667
 Decimal Longitude: -121.88667
 Location:
 City: SAN JOSE
 County: Santa Clara
 Location(OSWCR):
 City(OSWCR): SAN JOSE
 County(OSWCR): Santa Clara
 Original Source: California Department of Water Resources - OSWCR(Well Numbers); California Department of Water Resources - Well Completion Reports

Map Key	Direction	Distance (mi)	Distance (ft)	Elevation (ft)	DB
99	W	0.92	4,883.89	71.73	WATER WELLS

WCR No: WCR2011-001654 Decimal Lat(OSWCR): 37.35315
 Decimal Latitude: 37.35315 Decim Long(OSWCR): -121.88667
 Decimal Longitude: -121.88667
 Location: 696 N 6TH ST
 City: SAN JOSE
 County: Santa Clara

Wells and Additional Sources Detail Report

Location(OSWCR): 696 N 6TH ST
 City(OSWCR): SAN JOSE
 County(OSWCR): Santa Clara
 Original Source: California Department of Water Resources - OSWCR(Well Numbers); California Department of Water Resources - Well Completion Reports

Map Key	Direction	Distance (mi)	Distance (ft)	Elevation (ft)	DB
99	W	0.92	4,883.89	71.73	WATER WELLS

WCR No: WCR1988-003694 Decimal Lat(OSWCR): 37.35315
 Decimal Latitude: 37.35315 Decim Long(OSWCR): -121.88667
 Decimal Longitude: -121.88667
 Location:
 City: SAN JOSE
 County: Santa Clara
 Location(OSWCR):
 City(OSWCR): SAN JOSE
 County(OSWCR): Santa Clara
 Original Source: California Department of Water Resources - OSWCR(Well Numbers); California Department of Water Resources - Well Completion Reports

Map Key	Direction	Distance (mi)	Distance (ft)	Elevation (ft)	DB
99	W	0.92	4,883.89	71.73	WATER WELLS

WCR No: WCR2008-004964 Decimal Lat(OSWCR): 37.35315
 Decimal Latitude: 37.35315 Decim Long(OSWCR): -121.88667
 Decimal Longitude: -121.88667
 Location: 808 N 10TH ST
 City: SAN JOSE
 County: Santa Clara
 Location(OSWCR): 808 N 10TH ST
 City(OSWCR): SAN JOSE
 County(OSWCR): Santa Clara
 Original Source: California Department of Water Resources - OSWCR(Well Numbers); California Department of Water Resources - Well Completion Reports

Map Key	Direction	Distance (mi)	Distance (ft)	Elevation (ft)	DB
99	W	0.92	4,883.89	71.73	WATER WELLS

WCR No: WCR0228322 Decimal Lat(OSWCR): 37.35315
 Decimal Latitude: 37.35315 Decim Long(OSWCR): -121.88667
 Decimal Longitude: -121.88667
 Location:
 City:
 County: Santa Clara
 Location(OSWCR):
 City(OSWCR):

Wells and Additional Sources Detail Report

County(OSWCR): Santa Clara
 Original Source: California Department of Water Resources - OSWCR(Well Numbers); California Department of Water Resources - Well Completion Reports

Map Key	Direction	Distance (mi)	Distance (ft)	Elevation (ft)	DB
99	W	0.92	4,883.89	71.73	WATER WELLS

WCR No: WCR2005-008171 Decimal Lat(OSWCR): 37.35315
 Decimal Latitude: 37.35315 Decim Long(OSWCR): -121.88667
 Decimal Longitude: -121.88667
 Location: 680 N. 9TH ST.
 City: SAN JOSE
 County: Santa Clara
 Location(OSWCR): 680 N. 9TH ST.
 City(OSWCR): SAN JOSE
 County(OSWCR): Santa Clara
 Original Source: California Department of Water Resources - OSWCR(Well Numbers); California Department of Water Resources - Well Completion Reports

Map Key	Direction	Distance (mi)	Distance (ft)	Elevation (ft)	DB
99	W	0.92	4,883.89	71.73	WATER WELLS

WCR No: WCR2001-005816 Decimal Lat(OSWCR): 37.35315
 Decimal Latitude: 37.35315 Decim Long(OSWCR): -121.88667
 Decimal Longitude: -121.88667
 Location:
 City: SAN JOSE
 County: Santa Clara
 Location(OSWCR):
 City(OSWCR): SAN JOSE
 County(OSWCR): Santa Clara
 Original Source: California Department of Water Resources - OSWCR(Well Numbers); California Department of Water Resources - Well Completion Reports

Map Key	Direction	Distance (mi)	Distance (ft)	Elevation (ft)	DB
99	W	0.92	4,883.89	71.73	WATER WELLS

WCR No: WCR1995-001022 Decimal Lat(OSWCR): 37.35315
 Decimal Latitude: 37.35315 Decim Long(OSWCR): -121.88667
 Decimal Longitude: -121.88667
 Location:
 City: SAN JOSE
 County: Santa Clara
 Location(OSWCR):
 City(OSWCR): SAN JOSE
 County(OSWCR): Santa Clara
 Original Source: California Department of Water Resources - OSWCR(Well Numbers); California Department of Water Resources - Well Completion Reports

Wells and Additional Sources Detail Report

Resources - Well Completion Reports

Map Key	Direction	Distance (mi)	Distance (ft)	Elevation (ft)	DB
99	W	0.92	4,883.89	71.73	WATER WELLS

WCR No: WCR1990-002607 Decimal Lat(OSWCR): 37.35315
 Decimal Latitude: 37.35315 Decim Long(OSWCR): -121.88667
 Decimal Longitude: -121.88667
 Location:
 City: SAN JOSE
 County: Santa Clara
 Location(OSWCR):
 City(OSWCR): SAN JOSE
 County(OSWCR): Santa Clara
 Original Source: California Department of Water Resources - OSWCR(Well Numbers); California Department of Water Resources - Well Completion Reports

Map Key	Direction	Distance (mi)	Distance (ft)	Elevation (ft)	DB
99	W	0.92	4,883.89	71.73	WATER WELLS

WCR No: WCR1992-006546 Decimal Lat(OSWCR): 37.35315
 Decimal Latitude: 37.35315 Decim Long(OSWCR): -121.88667
 Decimal Longitude: -121.88667
 Location:
 City: SAN JOSE
 County: Santa Clara
 Location(OSWCR):
 City(OSWCR): SAN JOSE
 County(OSWCR): Santa Clara
 Original Source: California Department of Water Resources - OSWCR(Well Numbers); California Department of Water Resources - Well Completion Reports

Map Key	Direction	Distance (mi)	Distance (ft)	Elevation (ft)	DB
99	W	0.92	4,883.89	71.73	WATER WELLS

WCR No: WCR1988-011399 Decimal Lat(OSWCR): 37.35315
 Decimal Latitude: 37.35315 Decim Long(OSWCR): -121.88667
 Decimal Longitude: -121.88667
 Location:
 City: SAN JOSE
 County: Santa Clara
 Location(OSWCR):
 City(OSWCR): SAN JOSE
 County(OSWCR): Santa Clara
 Original Source: California Department of Water Resources - OSWCR(Well Numbers); California Department of Water Resources - Well Completion Reports

Wells and Additional Sources Detail Report

Map Key	Direction	Distance (mi)	Distance (ft)	Elevation (ft)	DB
99	W	0.92	4,883.89	71.73	WATER WELLS

WCR No: WCR2014-003856 Decimal Lat(OSWCR): 37.35315
 Decimal Latitude: 37.35315 Decim Long(OSWCR): -121.88667
 Decimal Longitude: -121.88667
 Location: 444 E TAYLOR ST
 City: SAN JOSE
 County: Santa Clara
 Location(OSWCR): 444 E TAYLOR ST
 City(OSWCR): SAN JOSE
 County(OSWCR): Santa Clara
 Original Source: California Department of Water Resources - OSWCR(Well Numbers); California Department of Water Resources - Well Completion Reports

Map Key	Direction	Distance (mi)	Distance (ft)	Elevation (ft)	DB
99	W	0.92	4,883.89	71.73	WATER WELLS

WCR No: WCR2009-006374 Decimal Lat(OSWCR): 37.35315
 Decimal Latitude: 37.35315 Decim Long(OSWCR): -121.88667
 Decimal Longitude: -121.88667
 Location: 851 N 10TH ST
 City: SAN JOSE
 County: Santa Clara
 Location(OSWCR): 851 N 10TH ST
 City(OSWCR): SAN JOSE
 County(OSWCR): Santa Clara
 Original Source: California Department of Water Resources - OSWCR(Well Numbers); California Department of Water Resources - Well Completion Reports

Map Key	Direction	Distance (mi)	Distance (ft)	Elevation (ft)	DB
99	W	0.92	4,883.89	71.73	WATER WELLS

WCR No: WCR2006-005527 Decimal Lat(OSWCR): 37.35315
 Decimal Latitude: 37.35315 Decim Long(OSWCR): -121.88667
 Decimal Longitude: -121.88667
 Location: 851 N 10TH ST
 City: SAN JOSE
 County: Santa Clara
 Location(OSWCR): 851 N 10TH ST
 City(OSWCR): SAN JOSE
 County(OSWCR): Santa Clara
 Original Source: California Department of Water Resources - OSWCR(Well Numbers); California Department of Water Resources - Well Completion Reports

Map Key	Direction	Distance (mi)	Distance (ft)	Elevation (ft)	DB
---------	-----------	---------------	---------------	----------------	----

Wells and Additional Sources Detail Report

99 W 0.92 4,883.89 71.73 WATER WELLS

WCR No: WCR0113593 Decimal Lat(OSWCR): 37.35315
 Decimal Latitude: 37.35315 Decim Long(OSWCR): -121.88667
 Decimal Longitude: -121.88667
 Location:
 City:
 County: Santa Clara
 Location(OSWCR):
 City(OSWCR):
 County(OSWCR): Santa Clara
 Original Source: California Department of Water Resources - OSWCR(Well Numbers); California Department of Water Resources - Well Completion Reports

Map Key	Direction	Distance (mi)	Distance (ft)	Elevation (ft)	DB
99	W	0.92	4,883.89	71.73	WATER WELLS

WCR No: WCR2008-007610 Decimal Lat(OSWCR): 37.35315
 Decimal Latitude: 37.35315 Decim Long(OSWCR): -121.88667
 Decimal Longitude: -121.88667
 Location: 901 OAKLAND RD
 City: SAN JOSE
 County: Santa Clara
 Location(OSWCR): 901 OAKLAND RD
 City(OSWCR): SAN JOSE
 County(OSWCR): Santa Clara
 Original Source: California Department of Water Resources - OSWCR(Well Numbers); California Department of Water Resources - Well Completion Reports

Map Key	Direction	Distance (mi)	Distance (ft)	Elevation (ft)	DB
99	W	0.92	4,883.89	71.73	WATER WELLS

WCR No: WCR2001-003619 Decimal Lat(OSWCR): 37.35315
 Decimal Latitude: 37.35315 Decim Long(OSWCR): -121.88667
 Decimal Longitude: -121.88667
 Location:
 City: SAN JOSE
 County: Santa Clara
 Location(OSWCR):
 City(OSWCR): SAN JOSE
 County(OSWCR): Santa Clara
 Original Source: California Department of Water Resources - OSWCR(Well Numbers); California Department of Water Resources - Well Completion Reports

Map Key	Direction	Distance (mi)	Distance (ft)	Elevation (ft)	DB
99	W	0.92	4,883.89	71.73	WATER WELLS

Wells and Additional Sources Detail Report

WCR No: WCR2006-003241 Decimal Lat(OSWCR): 37.35315
 Decimal Latitude: 37.35315 Decim Long(OSWCR): -121.88667
 Decimal Longitude: -121.88667
 Location: 463 WASHINGTON STREET
 City: SAN JOSE
 County: Santa Clara
 Location(OSWCR): 463 WASHINGTON STREET
 City(OSWCR): SAN JOSE
 County(OSWCR): Santa Clara
 Original Source: California Department of Water Resources - OSWCR(Well Numbers); California Department of Water Resources - Well Completion Reports

Map Key	Direction	Distance (mi)	Distance (ft)	Elevation (ft)	DB
99	W	0.92	4,883.89	71.73	WATER WELLS

WCR No: WCR0031477 Decimal Lat(OSWCR): 37.35315
 Decimal Latitude: 37.35315 Decim Long(OSWCR): -121.88667
 Decimal Longitude: -121.88667
 Location:
 City:
 County: Santa Clara
 Location(OSWCR):
 City(OSWCR):
 County(OSWCR): Santa Clara
 Original Source: California Department of Water Resources - OSWCR(Well Numbers); California Department of Water Resources - Well Completion Reports

Map Key	Direction	Distance (mi)	Distance (ft)	Elevation (ft)	DB
99	W	0.92	4,883.89	71.73	WATER WELLS

WCR No: WCR1989-006144 Decimal Lat(OSWCR): 37.35315
 Decimal Latitude: 37.35315 Decim Long(OSWCR): -121.88667
 Decimal Longitude: -121.88667
 Location:
 City: SAN JOSE
 County: Santa Clara
 Location(OSWCR):
 City(OSWCR): SAN JOSE
 County(OSWCR): Santa Clara
 Original Source: California Department of Water Resources - OSWCR(Well Numbers); California Department of Water Resources - Well Completion Reports

Map Key	Direction	Distance (mi)	Distance (ft)	Elevation (ft)	DB
99	W	0.92	4,883.89	71.73	WATER WELLS

WCR No: WCR1995-006212 Decimal Lat(OSWCR): 37.35315

Wells and Additional Sources Detail Report

Decimal Latitude: 37.35315 Decim Long(OSWCR): -121.88667
Decimal Longitude: -121.88667
Location:
City: SAN JOSE
County: Santa Clara
Location(OSWCR):
City(OSWCR): SAN JOSE
County(OSWCR): Santa Clara
Original Source: California Department of Water Resources - OSWCR(Well Numbers); California Department of Water Resources - Well Completion Reports

Map Key	Direction	Distance (mi)	Distance (ft)	Elevation (ft)	DB
99	W	0.92	4,883.89	71.73	WATER WELLS

WCR No: WCR0113553 Decimal Lat(OSWCR): 37.35315
Decimal Latitude: 37.35315 Decim Long(OSWCR): -121.88667
Decimal Longitude: -121.88667
Location:
City:
County: Santa Clara
Location(OSWCR):
City(OSWCR):
County(OSWCR): Santa Clara
Original Source: California Department of Water Resources - OSWCR(Well Numbers); California Department of Water Resources - Well Completion Reports

Map Key	Direction	Distance (mi)	Distance (ft)	Elevation (ft)	DB
99	W	0.92	4,883.89	71.73	WATER WELLS

WCR No: WCR1993-005181 Decimal Lat(OSWCR): 37.35315
Decimal Latitude: 37.35315 Decim Long(OSWCR): -121.88667
Decimal Longitude: -121.88667
Location:
City: SAN JOSE
County: Santa Clara
Location(OSWCR):
City(OSWCR): SAN JOSE
County(OSWCR): Santa Clara
Original Source: California Department of Water Resources - OSWCR(Well Numbers); California Department of Water Resources - Well Completion Reports

Map Key	Direction	Distance (mi)	Distance (ft)	Elevation (ft)	DB
99	W	0.92	4,883.89	71.73	WATER WELLS

WCR No: WCR2011-001660 Decimal Lat(OSWCR): 37.35315
Decimal Latitude: 37.35315 Decim Long(OSWCR): -121.88667
Decimal Longitude: -121.88667

Wells and Additional Sources Detail Report

Location: 696 N 6TH ST
 City: SAN JOSE
 County: Santa Clara
 Location(OSWCR): 696 N 6TH ST
 City(OSWCR): SAN JOSE
 County(OSWCR): Santa Clara
 Original Source: California Department of Water Resources - OSWCR(Well Numbers); California Department of Water Resources - Well Completion Reports

Map Key	Direction	Distance (mi)	Distance (ft)	Elevation (ft)	DB
99	W	0.92	4,883.89	71.73	WATER WELLS

WCR No: WCR1993-005121 Decimal Lat(OSWCR): 37.35315
 Decimal Latitude: 37.35315 Decim Long(OSWCR): -121.88667
 Decimal Longitude: -121.88667
 Location:
 City: SAN JOSE
 County: Santa Clara
 Location(OSWCR):
 City(OSWCR): SAN JOSE
 County(OSWCR): Santa Clara
 Original Source: California Department of Water Resources - OSWCR(Well Numbers); California Department of Water Resources - Well Completion Reports

Map Key	Direction	Distance (mi)	Distance (ft)	Elevation (ft)	DB
99	W	0.92	4,883.89	71.73	WATER WELLS

WCR No: WCR1984-002595 Decimal Lat(OSWCR): 37.35315
 Decimal Latitude: 37.35315 Decim Long(OSWCR): -121.88667
 Decimal Longitude: -121.88667
 Location:
 City: SAN JOSE
 County: Santa Clara
 Location(OSWCR):
 City(OSWCR): SAN JOSE
 County(OSWCR): Santa Clara
 Original Source: California Department of Water Resources - OSWCR(Well Numbers); California Department of Water Resources - Well Completion Reports

Map Key	Direction	Distance (mi)	Distance (ft)	Elevation (ft)	DB
99	W	0.92	4,883.89	71.73	WATER WELLS

WCR No: WCR1992-005140 Decimal Lat(OSWCR): 37.35315
 Decimal Latitude: 37.35315 Decim Long(OSWCR): -121.88667
 Decimal Longitude: -121.88667
 Location:
 City: SAN JOSE

Wells and Additional Sources Detail Report

County: Santa Clara
 Location(OSWCR):
 City(OSWCR): SAN JOSE
 County(OSWCR): Santa Clara
 Original Source: California Department of Water Resources - OSWCR(Well Numbers); California Department of Water Resources - Well Completion Reports

Map Key	Direction	Distance (mi)	Distance (ft)	Elevation (ft)	DB
99	W	0.92	4,883.89	71.73	WATER WELLS

WCR No: WCR0174969 Decimal Lat(OSWCR): 37.35315
 Decimal Latitude: 37.35315 Decim Long(OSWCR): -121.88667
 Decimal Longitude: -121.88667
 Location:
 City:
 County: Santa Clara
 Location(OSWCR):
 City(OSWCR):
 County(OSWCR): Santa Clara
 Original Source: California Department of Water Resources - OSWCR(Well Numbers); California Department of Water Resources - Well Completion Reports

Map Key	Direction	Distance (mi)	Distance (ft)	Elevation (ft)	DB
99	W	0.92	4,883.89	71.73	WATER WELLS

WCR No: WCR2009-006379 Decimal Lat(OSWCR): 37.35315
 Decimal Latitude: 37.35315 Decim Long(OSWCR): -121.88667
 Decimal Longitude: -121.88667
 Location: 851 N 10TH ST
 City: SAN JOSE
 County: Santa Clara
 Location(OSWCR): 851 N 10TH ST
 City(OSWCR): SAN JOSE
 County(OSWCR): Santa Clara
 Original Source: California Department of Water Resources - OSWCR(Well Numbers); California Department of Water Resources - Well Completion Reports

Map Key	Direction	Distance (mi)	Distance (ft)	Elevation (ft)	DB
99	W	0.92	4,883.89	71.73	WATER WELLS

WCR No: WCR1999-007123 Decimal Lat(OSWCR): 37.35315
 Decimal Latitude: 37.35315 Decim Long(OSWCR): -121.88667
 Decimal Longitude: -121.88667
 Location:
 City: SAN JOSE
 County: Santa Clara
 Location(OSWCR):

Wells and Additional Sources Detail Report

City(OSWCR): SAN JOSE
 County(OSWCR): Santa Clara
 Original Source: California Department of Water Resources - OSWCR(Well Numbers); California Department of Water Resources - Well Completion Reports

Map Key	Direction	Distance (mi)	Distance (ft)	Elevation (ft)	DB
99	W	0.92	4,883.89	71.73	WATER WELLS

WCR No: WCR0312697 Decimal Lat(OSWCR): 37.35315
 Decimal Latitude: 37.35315 Decim Long(OSWCR): -121.88667
 Decimal Longitude: -121.88667
 Location:
 City:
 County: Santa Clara
 Location(OSWCR):
 City(OSWCR):
 County(OSWCR): Santa Clara
 Original Source: California Department of Water Resources - OSWCR(Well Numbers); California Department of Water Resources - Well Completion Reports

Map Key	Direction	Distance (mi)	Distance (ft)	Elevation (ft)	DB
99	W	0.92	4,883.89	71.73	WATER WELLS

WCR No: WCR1997-003237 Decimal Lat(OSWCR): 37.35315
 Decimal Latitude: 37.35315 Decim Long(OSWCR): -121.88667
 Decimal Longitude: -121.88667
 Location:
 City: SAN JOSE
 County: Santa Clara
 Location(OSWCR):
 City(OSWCR): SAN JOSE
 County(OSWCR): Santa Clara
 Original Source: California Department of Water Resources - OSWCR(Well Numbers); California Department of Water Resources - Well Completion Reports

Map Key	Direction	Distance (mi)	Distance (ft)	Elevation (ft)	DB
99	W	0.92	4,883.89	71.73	WATER WELLS

WCR No: WCR2014-003859 Decimal Lat(OSWCR): 37.35315
 Decimal Latitude: 37.35315 Decim Long(OSWCR): -121.88667
 Decimal Longitude: -121.88667
 Location: 444 E TAYLOR ST
 City: SAN JOSE
 County: Santa Clara
 Location(OSWCR): 444 E TAYLOR ST
 City(OSWCR): SAN JOSE
 County(OSWCR): Santa Clara

Wells and Additional Sources Detail Report

Original Source: California Department of Water Resources - OSWCR(Well Numbers); California Department of Water Resources - Well Completion Reports

Map Key	Direction	Distance (mi)	Distance (ft)	Elevation (ft)	DB
99	W	0.92	4,883.89	71.73	WATER WELLS

WCR No: WCR0287435 Decimal Lat(OSWCR): 37.35315
 Decimal Latitude: 37.35315 Decim Long(OSWCR): -121.88667
 Decimal Longitude: -121.88667
 Location:
 City:
 County: Santa Clara
 Location(OSWCR):
 City(OSWCR):
 County(OSWCR): Santa Clara
 Original Source: California Department of Water Resources - OSWCR(Well Numbers); California Department of Water Resources - Well Completion Reports

Map Key	Direction	Distance (mi)	Distance (ft)	Elevation (ft)	DB
99	W	0.92	4,883.89	71.73	WATER WELLS

WCR No: WCR2011-001653 Decimal Lat(OSWCR): 37.35315
 Decimal Latitude: 37.35315 Decim Long(OSWCR): -121.88667
 Decimal Longitude: -121.88667
 Location: 696 N 6TH ST
 City: SAN JOSE
 County: Santa Clara
 Location(OSWCR): 696 N 6TH ST
 City(OSWCR): SAN JOSE
 County(OSWCR): Santa Clara
 Original Source: California Department of Water Resources - OSWCR(Well Numbers); California Department of Water Resources - Well Completion Reports

Map Key	Direction	Distance (mi)	Distance (ft)	Elevation (ft)	DB
99	W	0.92	4,883.89	71.73	WATER WELLS

WCR No: WCR2009-006377 Decimal Lat(OSWCR): 37.35315
 Decimal Latitude: 37.35315 Decim Long(OSWCR): -121.88667
 Decimal Longitude: -121.88667
 Location: 851 N 10TH ST
 City: SAN JOSE
 County: Santa Clara
 Location(OSWCR): 851 N 10TH ST
 City(OSWCR): SAN JOSE
 County(OSWCR): Santa Clara
 Original Source: California Department of Water Resources - OSWCR(Well Numbers); California Department of Water Resources - Well Completion Reports

Wells and Additional Sources Detail Report

Map Key	Direction	Distance (mi)	Distance (ft)	Elevation (ft)	DB
99	W	0.92	4,883.89	71.73	WATER WELLS

WCR No:	WCR1991-007546	Decimal Lat(OSWCR):	37.35315
Decimal Latitude:	37.35315	Decim Long(OSWCR):	-121.88667
Decimal Longitude:	-121.88667		
Location:			
City:	SAN JOSE		
County:	Santa Clara		
Location(OSWCR):			
City(OSWCR):	SAN JOSE		
County(OSWCR):	Santa Clara		
Original Source:	California Department of Water Resources - OSWCR(Well Numbers); California Department of Water Resources - Well Completion Reports		

Map Key	Direction	Distance (mi)	Distance (ft)	Elevation (ft)	DB
99	W	0.92	4,883.89	71.73	WATER WELLS

WCR No:	WCR1994-006923	Decimal Lat(OSWCR):	37.35315
Decimal Latitude:	37.35315	Decim Long(OSWCR):	-121.88667
Decimal Longitude:	-121.88667		
Location:			
City:	SAN JOSE		
County:	Santa Clara		
Location(OSWCR):			
City(OSWCR):	SAN JOSE		
County(OSWCR):	Santa Clara		
Original Source:	California Department of Water Resources - OSWCR(Well Numbers); California Department of Water Resources - Well Completion Reports		

Map Key	Direction	Distance (mi)	Distance (ft)	Elevation (ft)	DB
99	W	0.92	4,883.89	71.73	WATER WELLS

WCR No:	WCR2009-004997	Decimal Lat(OSWCR):	37.35315
Decimal Latitude:	37.35315	Decim Long(OSWCR):	-121.88667
Decimal Longitude:	-121.88667		
Location:	862 NORTH 10TH ST		
City:	SAN JOSE		
County:	Santa Clara		
Location(OSWCR):	862 NORTH 10TH ST		
City(OSWCR):	SAN JOSE		
County(OSWCR):	Santa Clara		
Original Source:	California Department of Water Resources - OSWCR(Well Numbers); California Department of Water Resources - Well Completion Reports		

Map Key	Direction	Distance (mi)	Distance (ft)	Elevation (ft)	DB
----------------	------------------	----------------------	----------------------	-----------------------	-----------

Wells and Additional Sources Detail Report

99 W 0.92 4,883.89 71.73 WATER WELLS

WCR No: WCR0208142 Decimal Lat(OSWCR): 37.35315
 Decimal Latitude: 37.35315 Decim Long(OSWCR): -121.88667
 Decimal Longitude: -121.88667
 Location:
 City:
 County: Santa Clara
 Location(OSWCR):
 City(OSWCR):
 County(OSWCR): Santa Clara
 Original Source: California Department of Water Resources - OSWCR(Well Numbers); California Department of Water Resources - Well Completion Reports

Map Key Direction Distance (mi) Distance (ft) Elevation (ft) DB

99 W 0.92 4,883.89 71.73 WATER WELLS

WCR No: WCR1988-005524 Decimal Lat(OSWCR): 37.35315
 Decimal Latitude: 37.35315 Decim Long(OSWCR): -121.88667
 Decimal Longitude: -121.88667
 Location:
 City: SAN JOSE
 County: Santa Clara
 Location(OSWCR):
 City(OSWCR): SAN JOSE
 County(OSWCR): Santa Clara
 Original Source: California Department of Water Resources - OSWCR(Well Numbers); California Department of Water Resources - Well Completion Reports

Map Key Direction Distance (mi) Distance (ft) Elevation (ft) DB

99 W 0.92 4,883.89 71.73 WATER WELLS

WCR No: WCR1987-003226 Decimal Lat(OSWCR): 37.35315
 Decimal Latitude: 37.35315 Decim Long(OSWCR): -121.88667
 Decimal Longitude: -121.88667
 Location:
 City: SAN JOSE
 County: Santa Clara
 Location(OSWCR):
 City(OSWCR): SAN JOSE
 County(OSWCR): Santa Clara
 Original Source: California Department of Water Resources - OSWCR(Well Numbers); California Department of Water Resources - Well Completion Reports

Map Key Direction Distance (mi) Distance (ft) Elevation (ft) DB

99 W 0.92 4,883.89 71.73 WATER WELLS

Wells and Additional Sources Detail Report

WCR No: WCR2000-003689 Decimal Lat(OSWCR): 37.35315
 Decimal Latitude: 37.35315 Decim Long(OSWCR): -121.88667
 Decimal Longitude: -121.88667
 Location:
 City: SAN JOSE
 County: Santa Clara
 Location(OSWCR):
 City(OSWCR): SAN JOSE
 County(OSWCR): Santa Clara
 Original Source: California Department of Water Resources - OSWCR(Well Numbers); California Department of Water Resources - Well Completion Reports

Map Key	Direction	Distance (mi)	Distance (ft)	Elevation (ft)	DB
99	W	0.92	4,883.89	71.73	WATER WELLS

WCR No: WCR1999-007125 Decimal Lat(OSWCR): 37.35315
 Decimal Latitude: 37.35315 Decim Long(OSWCR): -121.88667
 Decimal Longitude: -121.88667
 Location:
 City: SAN JOSE
 County: Santa Clara
 Location(OSWCR):
 City(OSWCR): SAN JOSE
 County(OSWCR): Santa Clara
 Original Source: California Department of Water Resources - OSWCR(Well Numbers); California Department of Water Resources - Well Completion Reports

Map Key	Direction	Distance (mi)	Distance (ft)	Elevation (ft)	DB
99	W	0.92	4,883.89	71.73	WATER WELLS

WCR No: WCR1991-008486 Decimal Lat(OSWCR): 37.35315
 Decimal Latitude: 37.35315 Decim Long(OSWCR): -121.88667
 Decimal Longitude: -121.88667
 Location:
 City: SAN JOSE
 County: Santa Clara
 Location(OSWCR):
 City(OSWCR): SAN JOSE
 County(OSWCR): Santa Clara
 Original Source: California Department of Water Resources - OSWCR(Well Numbers); California Department of Water Resources - Well Completion Reports

Map Key	Direction	Distance (mi)	Distance (ft)	Elevation (ft)	DB
99	W	0.92	4,883.89	71.73	WATER WELLS

Wells and Additional Sources Detail Report

WCR No: WCR0124720 Decimal Lat(OSWCR): 37.35315
 Decimal Latitude: 37.35315 Decim Long(OSWCR): -121.88667
 Decimal Longitude: -121.88667
 Location:
 City:
 County: Santa Clara
 Location(OSWCR):
 City(OSWCR):
 County(OSWCR): Santa Clara
 Original Source: California Department of Water Resources - OSWCR(Well Numbers); California Department of Water Resources - Well Completion Reports

Map Key	Direction	Distance (mi)	Distance (ft)	Elevation (ft)	DB
99	W	0.92	4,883.89	71.73	WATER WELLS

WCR No: WCR1989-003654 Decimal Lat(OSWCR): 37.35315
 Decimal Latitude: 37.35315 Decim Long(OSWCR): -121.88667
 Decimal Longitude: -121.88667
 Location:
 City: SAN JOSE
 County: Santa Clara
 Location(OSWCR):
 City(OSWCR): SAN JOSE
 County(OSWCR): Santa Clara
 Original Source: California Department of Water Resources - OSWCR(Well Numbers); California Department of Water Resources - Well Completion Reports

Map Key	Direction	Distance (mi)	Distance (ft)	Elevation (ft)	DB
99	W	0.92	4,883.89	71.73	WATER WELLS

WCR No: WCR1991-008484 Decimal Lat(OSWCR): 37.35315
 Decimal Latitude: 37.35315 Decim Long(OSWCR): -121.88667
 Decimal Longitude: -121.88667
 Location:
 City: SAN JOSE
 County: Santa Clara
 Location(OSWCR):
 City(OSWCR): SAN JOSE
 County(OSWCR): Santa Clara
 Original Source: California Department of Water Resources - OSWCR(Well Numbers); California Department of Water Resources - Well Completion Reports

Map Key	Direction	Distance (mi)	Distance (ft)	Elevation (ft)	DB
99	W	0.92	4,883.89	71.73	WATER WELLS

WCR No: WCR2006-005528 Decimal Lat(OSWCR): 37.35315
 Decimal Latitude: 37.35315 Decim Long(OSWCR): -121.88667

Wells and Additional Sources Detail Report

Decimal Longitude: -121.88667
 Location: 851 N 10TH ST
 City:
 County: Santa Clara
 Location(OSWCR): 851 N 10TH ST
 City(OSWCR):
 County(OSWCR): Santa Clara
 Original Source: California Department of Water Resources - OSWCR(Well Numbers); California Department of Water Resources - Well Completion Reports

Map Key	Direction	Distance (mi)	Distance (ft)	Elevation (ft)	DB
99	W	0.92	4,883.89	71.73	WATER WELLS

WCR No: WCR2013-003489 Decimal Lat(OSWCR): 37.35315
 Decimal Latitude: 37.35315 Decim Long(OSWCR): -121.88667
 Decimal Longitude: -121.88667
 Location: 520-520 N 6TH ST
 City: SAN JOSE
 County: Santa Clara
 Location(OSWCR): 520-520 N 6TH ST
 City(OSWCR): SAN JOSE
 County(OSWCR): Santa Clara
 Original Source: California Department of Water Resources - OSWCR(Well Numbers); California Department of Water Resources - Well Completion Reports

Map Key	Direction	Distance (mi)	Distance (ft)	Elevation (ft)	DB
99	W	0.92	4,883.89	71.73	WATER WELLS

WCR No: WCR1995-004548 Decimal Lat(OSWCR): 37.35315
 Decimal Latitude: 37.35315 Decim Long(OSWCR): -121.88667
 Decimal Longitude: -121.88667
 Location:
 City: SAN JOSE
 County: Santa Clara
 Location(OSWCR):
 City(OSWCR): SAN JOSE
 County(OSWCR): Santa Clara
 Original Source: California Department of Water Resources - OSWCR(Well Numbers); California Department of Water Resources - Well Completion Reports

Map Key	Direction	Distance (mi)	Distance (ft)	Elevation (ft)	DB
99	W	0.92	4,883.89	71.73	WATER WELLS

WCR No: WCR1988-004324 Decimal Lat(OSWCR): 37.35315
 Decimal Latitude: 37.35315 Decim Long(OSWCR): -121.88667
 Decimal Longitude: -121.88667
 Location:

Wells and Additional Sources Detail Report

City: SAN JOSE
 County: Santa Clara
 Location(OSWCR):
 City(OSWCR): SAN JOSE
 County(OSWCR): Santa Clara
 Original Source: California Department of Water Resources - OSWCR(Well Numbers); California Department of Water Resources - Well Completion Reports

Map Key	Direction	Distance (mi)	Distance (ft)	Elevation (ft)	DB
99	W	0.92	4,883.89	71.73	WATER WELLS

WCR No: WCR0031681
 Decimal Latitude: 37.35315
 Decimal Longitude: -121.88667
 Location:
 City:
 County: Santa Clara
 Location(OSWCR):
 City(OSWCR):
 County(OSWCR): Santa Clara
 Original Source: California Department of Water Resources - OSWCR(Well Numbers); California Department of Water Resources - Well Completion Reports

Map Key	Direction	Distance (mi)	Distance (ft)	Elevation (ft)	DB
99	W	0.92	4,883.89	71.73	WATER WELLS

WCR No: WCR2009-006373
 Decimal Latitude: 37.35315
 Decimal Longitude: -121.88667
 Location: 851 N 10TH ST
 City: SAN JOSE
 County: Santa Clara
 Location(OSWCR): 851 N 10TH ST
 City(OSWCR): SAN JOSE
 County(OSWCR): Santa Clara
 Original Source: California Department of Water Resources - OSWCR(Well Numbers); California Department of Water Resources - Well Completion Reports

Map Key	Direction	Distance (mi)	Distance (ft)	Elevation (ft)	DB
99	W	0.92	4,883.89	71.73	WATER WELLS

WCR No: WCR1995-002906
 Decimal Latitude: 37.35315
 Decimal Longitude: -121.88667
 Location:
 City: SAN JOSE
 County: Santa Clara

Wells and Additional Sources Detail Report

Location(OSWCR):

City(OSWCR): SAN JOSE

County(OSWCR): Santa Clara

Original Source: California Department of Water Resources - OSWCR(Well Numbers); California Department of Water Resources - Well Completion Reports

Map Key	Direction	Distance (mi)	Distance (ft)	Elevation (ft)	DB
99	W	0.92	4,883.89	71.73	WATER WELLS

WCR No: WCR1990-008305

Decimal Lat(OSWCR): 37.35315

Decimal Latitude: 37.35315

Decim Long(OSWCR): -121.88667

Decimal Longitude: -121.88667

Location:

City: SAN JOSE

County: Santa Clara

Location(OSWCR):

City(OSWCR): SAN JOSE

County(OSWCR): Santa Clara

Original Source: California Department of Water Resources - OSWCR(Well Numbers); California Department of Water Resources - Well Completion Reports

Map Key	Direction	Distance (mi)	Distance (ft)	Elevation (ft)	DB
99	W	0.92	4,883.89	71.73	WATER WELLS

WCR No: WCR1996-002278

Decimal Lat(OSWCR): 37.35315

Decimal Latitude: 37.35315

Decim Long(OSWCR): -121.88667

Decimal Longitude: -121.88667

Location:

City: SAN JOSE

County: Santa Clara

Location(OSWCR):

City(OSWCR): SAN JOSE

County(OSWCR): Santa Clara

Original Source: California Department of Water Resources - OSWCR(Well Numbers); California Department of Water Resources - Well Completion Reports

Map Key	Direction	Distance (mi)	Distance (ft)	Elevation (ft)	DB
99	W	0.92	4,883.89	71.73	WATER WELLS

WCR No: WCR2006-004000

Decimal Lat(OSWCR): 37.35315

Decimal Latitude: 37.35315

Decim Long(OSWCR): -121.88667

Decimal Longitude: -121.88667

Location: 639 N 5TH ST

City: SAN JOSE

County: Santa Clara

Location(OSWCR): 639 N 5TH ST

City(OSWCR): SAN JOSE

Wells and Additional Sources Detail Report

County(OSWCR): Santa Clara
 Original Source: California Department of Water Resources - OSWCR(Well Numbers); California Department of Water Resources - Well Completion Reports

Map Key	Direction	Distance (mi)	Distance (ft)	Elevation (ft)	DB
99	W	0.92	4,883.89	71.73	WATER WELLS

WCR No: WCR2011-001996 Decimal Lat(OSWCR): 37.35315
 Decimal Latitude: 37.35315 Decim Long(OSWCR): -121.88667
 Decimal Longitude: -121.88667
 Location: 696 N 6TH ST
 City: SAN JOSE
 County: Santa Clara
 Location(OSWCR): 696 N 6TH ST
 City(OSWCR): SAN JOSE
 County(OSWCR): Santa Clara
 Original Source: California Department of Water Resources - OSWCR(Well Numbers); California Department of Water Resources - Well Completion Reports

Map Key	Direction	Distance (mi)	Distance (ft)	Elevation (ft)	DB
99	W	0.92	4,883.89	71.73	WATER WELLS

WCR No: WCR1999-007128 Decimal Lat(OSWCR): 37.35315
 Decimal Latitude: 37.35315 Decim Long(OSWCR): -121.88667
 Decimal Longitude: -121.88667
 Location:
 City: SAN JOSE
 County: Santa Clara
 Location(OSWCR):
 City(OSWCR): SAN JOSE
 County(OSWCR): Santa Clara
 Original Source: California Department of Water Resources - OSWCR(Well Numbers); California Department of Water Resources - Well Completion Reports

Map Key	Direction	Distance (mi)	Distance (ft)	Elevation (ft)	DB
99	W	0.92	4,883.89	71.73	WATER WELLS

WCR No: WCR1996-002279 Decimal Lat(OSWCR): 37.35315
 Decimal Latitude: 37.35315 Decim Long(OSWCR): -121.88667
 Decimal Longitude: -121.88667
 Location:
 City: SAM JOSE
 County: Santa Clara
 Location(OSWCR):
 City(OSWCR): SAM JOSE
 County(OSWCR): Santa Clara
 Original Source: California Department of Water Resources - OSWCR(Well Numbers); California Department of Water Resources - Well Completion Reports

Wells and Additional Sources Detail Report

Resources - Well Completion Reports

Map Key	Direction	Distance (mi)	Distance (ft)	Elevation (ft)	DB
99	W	0.92	4,883.89	71.73	WATER WELLS

WCR No: WCR0053681 Decimal Lat(OSWCR): 37.35315
 Decimal Latitude: 37.35315 Decim Long(OSWCR): -121.88667
 Decimal Longitude: -121.88667
 Location:
 City:
 County: Santa Clara
 Location(OSWCR):
 City(OSWCR):
 County(OSWCR): Santa Clara
 Original Source: California Department of Water Resources - OSWCR(Well Numbers); California Department of Water Resources - Well Completion Reports

Map Key	Direction	Distance (mi)	Distance (ft)	Elevation (ft)	DB
99	W	0.92	4,883.89	71.73	WATER WELLS

WCR No: WCR2009-006376 Decimal Lat(OSWCR): 37.35315
 Decimal Latitude: 37.35315 Decim Long(OSWCR): -121.88667
 Decimal Longitude: -121.88667
 Location: 851 N 10TH ST
 City: SAN JOSE
 County: Santa Clara
 Location(OSWCR): 851 N 10TH ST
 City(OSWCR): SAN JOSE
 County(OSWCR): Santa Clara
 Original Source: California Department of Water Resources - OSWCR(Well Numbers); California Department of Water Resources - Well Completion Reports

Map Key	Direction	Distance (mi)	Distance (ft)	Elevation (ft)	DB
99	W	0.92	4,883.89	71.73	WATER WELLS

WCR No: WCR2005-008170 Decimal Lat(OSWCR): 37.35315
 Decimal Latitude: 37.35315 Decim Long(OSWCR): -121.88667
 Decimal Longitude: -121.88667
 Location: 680 N. 9TH STREET
 City: SAN JOSE
 County: Santa Clara
 Location(OSWCR): 680 N. 9TH STREET
 City(OSWCR): SAN JOSE
 County(OSWCR): Santa Clara
 Original Source: California Department of Water Resources - OSWCR(Well Numbers); California Department of Water Resources - Well Completion Reports

Wells and Additional Sources Detail Report

Map Key	Direction	Distance (mi)	Distance (ft)	Elevation (ft)	DB
99	W	0.92	4,883.89	71.73	WATER WELLS

WCR No: WCR1999-007121 Decimal Lat(OSWCR): 37.35315
 Decimal Latitude: 37.35315 Decim Long(OSWCR): -121.88667
 Decimal Longitude: -121.88667
 Location:
 City: SAN JOSE
 County: Santa Clara
 Location(OSWCR):
 City(OSWCR): SAN JOSE
 County(OSWCR): Santa Clara
 Original Source: California Department of Water Resources - OSWCR(Well Numbers); California Department of Water Resources - Well Completion Reports

Map Key	Direction	Distance (mi)	Distance (ft)	Elevation (ft)	DB
99	W	0.92	4,883.89	71.73	WATER WELLS

WCR No: WCR1991-005799 Decimal Lat(OSWCR): 37.35315
 Decimal Latitude: 37.35315 Decim Long(OSWCR): -121.88667
 Decimal Longitude: -121.88667
 Location:
 City: SAN JOSE
 County: Santa Clara
 Location(OSWCR):
 City(OSWCR): SAN JOSE
 County(OSWCR): Santa Clara
 Original Source: California Department of Water Resources - OSWCR(Well Numbers); California Department of Water Resources - Well Completion Reports

Map Key	Direction	Distance (mi)	Distance (ft)	Elevation (ft)	DB
99	W	0.92	4,883.89	71.73	WATER WELLS

WCR No: WCR2000-005091 Decimal Lat(OSWCR): 37.35315
 Decimal Latitude: 37.35315 Decim Long(OSWCR): -121.88667
 Decimal Longitude: -121.88667
 Location:
 City: SAN JOSE
 County: Santa Clara
 Location(OSWCR):
 City(OSWCR): SAN JOSE
 County(OSWCR): Santa Clara
 Original Source: California Department of Water Resources - OSWCR(Well Numbers); California Department of Water Resources - Well Completion Reports

Map Key	Direction	Distance (mi)	Distance (ft)	Elevation (ft)	DB
---------	-----------	---------------	---------------	----------------	----

Wells and Additional Sources Detail Report

WCR No: WCR2009-006375 Decimal Lat(OSWCR): 37.35315
 Decimal Latitude: 37.35315 Decim Long(OSWCR): -121.88667
 Decimal Longitude: -121.88667
 Location: 851 N 10TH ST
 City: SAN JOSE
 County: Santa Clara
 Location(OSWCR): 851 N 10TH ST
 City(OSWCR): SAN JOSE
 County(OSWCR): Santa Clara
 Original Source: California Department of Water Resources - OSWCR(Well Numbers); California Department of Water Resources - Well Completion Reports

Map Key	Direction	Distance (mi)	Distance (ft)	Elevation (ft)	DB
99	W	0.92	4,883.89	71.73	WATER WELLS

WCR No: WCR2001-003620 Decimal Lat(OSWCR): 37.35315
 Decimal Latitude: 37.35315 Decim Long(OSWCR): -121.88667
 Decimal Longitude: -121.88667
 Location:
 City: SAN JOSE
 County: Santa Clara
 Location(OSWCR):
 City(OSWCR): SAN JOSE
 County(OSWCR): Santa Clara
 Original Source: California Department of Water Resources - OSWCR(Well Numbers); California Department of Water Resources - Well Completion Reports

Map Key	Direction	Distance (mi)	Distance (ft)	Elevation (ft)	DB
99	W	0.92	4,883.89	71.73	WATER WELLS

WCR No: WCR0071142 Decimal Lat(OSWCR): 37.35315
 Decimal Latitude: 37.35315 Decim Long(OSWCR): -121.88667
 Decimal Longitude: -121.88667
 Location:
 City:
 County: Santa Clara
 Location(OSWCR):
 City(OSWCR):
 County(OSWCR): Santa Clara
 Original Source: California Department of Water Resources - OSWCR(Well Numbers); California Department of Water Resources - Well Completion Reports

Map Key	Direction	Distance (mi)	Distance (ft)	Elevation (ft)	DB
99	W	0.92	4,883.89	71.73	WATER WELLS

WCR No: WCR2014-003854 Decimal Lat(OSWCR): 37.35315

Wells and Additional Sources Detail Report

Decimal Latitude:	37.35315	Decim Long(OSWCR):	-121.88667
Decimal Longitude:	-121.88667		
Location:	444 E TAYLOR ST		
City:	SAN JOSE		
County:	Santa Clara		
Location(OSWCR):	444 E TAYLOR ST		
City(OSWCR):	SAN JOSE		
County(OSWCR):	Santa Clara		
Original Source:	California Department of Water Resources - OSWCR(Well Numbers); California Department of Water Resources - Well Completion Reports		

Map Key	Direction	Distance (mi)	Distance (ft)	Elevation (ft)	DB
99	W	0.92	4,883.89	71.73	WATER WELLS

WCR No:	WCR1993-007353	Decimal Lat(OSWCR):	37.35315
Decimal Latitude:	37.35315	Decim Long(OSWCR):	-121.88667
Decimal Longitude:	-121.88667		
Location:			
City:	SAN JOSE		
County:	Santa Clara		
Location(OSWCR):			
City(OSWCR):	SAN JOSE		
County(OSWCR):	Santa Clara		
Original Source:	California Department of Water Resources - OSWCR(Well Numbers); California Department of Water Resources - Well Completion Reports		

Map Key	Direction	Distance (mi)	Distance (ft)	Elevation (ft)	DB
99	W	0.92	4,883.89	71.73	WATER WELLS

WCR No:	WCR1997-002107	Decimal Lat(OSWCR):	37.35315
Decimal Latitude:	37.35315	Decim Long(OSWCR):	-121.88667
Decimal Longitude:	-121.88667		
Location:			
City:	SAN JOSE		
County:	Santa Clara		
Location(OSWCR):			
City(OSWCR):	SAN JOSE		
County(OSWCR):	Santa Clara		
Original Source:	California Department of Water Resources - OSWCR(Well Numbers); California Department of Water Resources - Well Completion Reports		

Map Key	Direction	Distance (mi)	Distance (ft)	Elevation (ft)	DB
99	W	0.92	4,883.89	71.73	WATER WELLS

WCR No:	WCR2001-005815	Decimal Lat(OSWCR):	37.35315
Decimal Latitude:	37.35315	Decim Long(OSWCR):	-121.88667
Decimal Longitude:	-121.88667		

Wells and Additional Sources Detail Report

Location:

City: SAN JOSE

County: Santa Clara

Location(OSWCR):

City(OSWCR): SAN JOSE

County(OSWCR): Santa Clara

Original Source: California Department of Water Resources - OSWCR(Well Numbers); California Department of Water Resources - Well Completion Reports

Map Key	Direction	Distance (mi)	Distance (ft)	Elevation (ft)	DB
99	W	0.92	4,883.89	71.73	WATER WELLS

WCR No: WCR0287433

Decimal Lat(OSWCR): 37.35315

Decimal Latitude: 37.35315

Decim Long(OSWCR): -121.88667

Decimal Longitude: -121.88667

Location:

City:

County: Santa Clara

Location(OSWCR):

City(OSWCR):

County(OSWCR): Santa Clara

Original Source: California Department of Water Resources - OSWCR(Well Numbers); California Department of Water Resources - Well Completion Reports

Map Key	Direction	Distance (mi)	Distance (ft)	Elevation (ft)	DB
99	W	0.92	4,883.89	71.73	WATER WELLS

WCR No: WCR0185182

Decimal Lat(OSWCR): 37.35315

Decimal Latitude: 37.35315

Decim Long(OSWCR): -121.88667

Decimal Longitude: -121.88667

Location:

City:

County: Santa Clara

Location(OSWCR):

City(OSWCR):

County(OSWCR): Santa Clara

Original Source: California Department of Water Resources - OSWCR(Well Numbers); California Department of Water Resources - Well Completion Reports

Map Key	Direction	Distance (mi)	Distance (ft)	Elevation (ft)	DB
99	W	0.92	4,883.89	71.73	WATER WELLS

WCR No: WCR1995-001245

Decimal Lat(OSWCR): 37.35315

Decimal Latitude: 37.35315

Decim Long(OSWCR): -121.88667

Decimal Longitude: -121.88667

Location:

City: SAN JOSE

Wells and Additional Sources Detail Report

County: Santa Clara
 Location(OSWCR):
 City(OSWCR): SAN JOSE
 County(OSWCR): Santa Clara
 Original Source: California Department of Water Resources - OSWCR(Well Numbers); California Department of Water Resources - Well Completion Reports

Map Key	Direction	Distance (mi)	Distance (ft)	Elevation (ft)	DB
99	W	0.92	4,883.89	71.73	WATER WELLS

WCR No: WCR1985-004823 Decimal Lat(OSWCR): 37.35315
 Decimal Latitude: 37.35315 Decim Long(OSWCR): -121.88667
 Decimal Longitude: -121.88667
 Location:
 City: SAN JOSE
 County: Santa Clara
 Location(OSWCR):
 City(OSWCR): SAN JOSE
 County(OSWCR): Santa Clara
 Original Source: California Department of Water Resources - OSWCR(Well Numbers); California Department of Water Resources - Well Completion Reports

Map Key	Direction	Distance (mi)	Distance (ft)	Elevation (ft)	DB
99	W	0.92	4,883.89	71.73	WATER WELLS

WCR No: WCR2014-005189 Decimal Lat(OSWCR): 37.35315
 Decimal Latitude: 37.35315 Decim Long(OSWCR): -121.88667
 Decimal Longitude: -121.88667
 Location: 197 JACKSON ST
 City: SAN JOSE
 County: Santa Clara
 Location(OSWCR): 197 JACKSON ST
 City(OSWCR): SAN JOSE
 County(OSWCR): Santa Clara
 Original Source: California Department of Water Resources - OSWCR(Well Numbers); California Department of Water Resources - Well Completion Reports

Map Key	Direction	Distance (mi)	Distance (ft)	Elevation (ft)	DB
99	W	0.92	4,883.89	71.73	WATER WELLS

WCR No: WCR0121638 Decimal Lat(OSWCR): 37.35315
 Decimal Latitude: 37.35315 Decim Long(OSWCR): -121.88667
 Decimal Longitude: -121.88667
 Location:
 City:
 County: Santa Clara
 Location(OSWCR):

Wells and Additional Sources Detail Report

City(OSWCR):
 County(OSWCR): Santa Clara
 Original Source: California Department of Water Resources - OSWCR(Well Numbers); California Department of Water Resources - Well Completion Reports

Map Key	Direction	Distance (mi)	Distance (ft)	Elevation (ft)	DB
99	W	0.92	4,883.89	71.73	WATER WELLS

WCR No: WCR0237821 Decimal Lat(OSWCR): 37.35315
 Decimal Latitude: 37.35315 Decim Long(OSWCR): -121.88667
 Decimal Longitude: -121.88667
 Location:
 City:
 County: Santa Clara
 Location(OSWCR):
 City(OSWCR):
 County(OSWCR): Santa Clara
 Original Source: California Department of Water Resources - OSWCR(Well Numbers); California Department of Water Resources - Well Completion Reports

Map Key	Direction	Distance (mi)	Distance (ft)	Elevation (ft)	DB
99	W	0.92	4,883.89	71.73	WATER WELLS

WCR No: WCR0157637 Decimal Lat(OSWCR): 37.35315
 Decimal Latitude: 37.35315 Decim Long(OSWCR): -121.88667
 Decimal Longitude: -121.88667
 Location:
 City:
 County: Santa Clara
 Location(OSWCR):
 City(OSWCR):
 County(OSWCR): Santa Clara
 Original Source: California Department of Water Resources - OSWCR(Well Numbers); California Department of Water Resources - Well Completion Reports

Map Key	Direction	Distance (mi)	Distance (ft)	Elevation (ft)	DB
99	W	0.92	4,883.89	71.73	WATER WELLS

WCR No: WCR1987-006841 Decimal Lat(OSWCR): 37.35315
 Decimal Latitude: 37.35315 Decim Long(OSWCR): -121.88667
 Decimal Longitude: -121.88667
 Location:
 City: SAN JOSE
 County: Santa Clara
 Location(OSWCR):
 City(OSWCR): SAN JOSE
 County(OSWCR): Santa Clara

Wells and Additional Sources Detail Report

Original Source: California Department of Water Resources - OSWCR(Well Numbers); California Department of Water Resources - Well Completion Reports

Map Key	Direction	Distance (mi)	Distance (ft)	Elevation (ft)	DB
99	W	0.92	4,883.89	71.73	WATER WELLS

WCR No: WCR1998-001554 Decimal Lat(OSWCR): 37.35315
 Decimal Latitude: 37.35315 Decim Long(OSWCR): -121.88667
 Decimal Longitude: -121.88667
 Location:
 City: SAN JOSE
 County: Santa Clara
 Location(OSWCR):
 City(OSWCR): SAN JOSE
 County(OSWCR): Santa Clara
 Original Source: California Department of Water Resources - OSWCR(Well Numbers); California Department of Water Resources - Well Completion Reports

Map Key	Direction	Distance (mi)	Distance (ft)	Elevation (ft)	DB
99	W	0.92	4,883.89	71.73	WATER WELLS

WCR No: WCR1989-006281 Decimal Lat(OSWCR): 37.35315
 Decimal Latitude: 37.35315 Decim Long(OSWCR): -121.88667
 Decimal Longitude: -121.88667
 Location:
 City: SAN JOSE
 County: Santa Clara
 Location(OSWCR):
 City(OSWCR): SAN JOSE
 County(OSWCR): Santa Clara
 Original Source: California Department of Water Resources - OSWCR(Well Numbers); California Department of Water Resources - Well Completion Reports

Map Key	Direction	Distance (mi)	Distance (ft)	Elevation (ft)	DB
99	W	0.92	4,883.89	71.73	WATER WELLS

WCR No: WCR1989-009729 Decimal Lat(OSWCR): 37.35315
 Decimal Latitude: 37.35315 Decim Long(OSWCR): -121.88667
 Decimal Longitude: -121.88667
 Location:
 City: SAN JOSE
 County: Santa Clara
 Location(OSWCR):
 City(OSWCR): SAN JOSE
 County(OSWCR): Santa Clara
 Original Source: California Department of Water Resources - OSWCR(Well Numbers); California Department of Water Resources - Well Completion Reports

Wells and Additional Sources Detail Report

Map Key	Direction	Distance (mi)	Distance (ft)	Elevation (ft)	DB
99	W	0.92	4,883.89	71.73	WATER WELLS

WCR No:	WCR1989-010298	Decimal Lat(OSWCR):	37.35315
Decimal Latitude:	37.35315	Decim Long(OSWCR):	-121.88667
Decimal Longitude:	-121.88667		
Location:			
City:	SAN JOSE		
County:	Santa Clara		
Location(OSWCR):			
City(OSWCR):	SAN JOSE		
County(OSWCR):	Santa Clara		
Original Source:	California Department of Water Resources - OSWCR(Well Numbers); California Department of Water Resources - Well Completion Reports		

Map Key	Direction	Distance (mi)	Distance (ft)	Elevation (ft)	DB
99	W	0.92	4,883.89	71.73	WATER WELLS

WCR No:	WCR0287434	Decimal Lat(OSWCR):	37.35315
Decimal Latitude:	37.35315	Decim Long(OSWCR):	-121.88667
Decimal Longitude:	-121.88667		
Location:			
City:			
County:	Santa Clara		
Location(OSWCR):			
City(OSWCR):			
County(OSWCR):	Santa Clara		
Original Source:	California Department of Water Resources - OSWCR(Well Numbers); California Department of Water Resources - Well Completion Reports		

Map Key	Direction	Distance (mi)	Distance (ft)	Elevation (ft)	DB
99	W	0.92	4,883.89	71.73	WATER WELLS

WCR No:	WCR1992-006823	Decimal Lat(OSWCR):	37.35315
Decimal Latitude:	37.35315	Decim Long(OSWCR):	-121.88667
Decimal Longitude:	-121.88667		
Location:			
City:	SAN JOSE		
County:	Santa Clara		
Location(OSWCR):			
City(OSWCR):	SAN JOSE		
County(OSWCR):	Santa Clara		
Original Source:	California Department of Water Resources - OSWCR(Well Numbers); California Department of Water Resources - Well Completion Reports		

Map Key	Direction	Distance (mi)	Distance (ft)	Elevation (ft)	DB
----------------	------------------	----------------------	----------------------	-----------------------	-----------

Wells and Additional Sources Detail Report

99 W 0.92 4,883.89 71.73 WATER WELLS

WCR No: WCR0202872 Decimal Lat(OSWCR): 37.35315
 Decimal Latitude: 37.35315 Decim Long(OSWCR): -121.88667
 Decimal Longitude: -121.88667
 Location: 600 E JULIAN ST
 City: SAN JOSE
 County: Santa Clara
 Location(OSWCR): 600 E JULIAN ST
 City(OSWCR): SAN JOSE
 County(OSWCR): Santa Clara
 Original Source: California Department of Water Resources - OSWCR(Well Numbers); California Department of Water Resources - Well Completion Reports

Map Key Direction Distance (mi) Distance (ft) Elevation (ft) DB

99 W 0.92 4,883.89 71.73 WATER WELLS

WCR No: WCR0031478 Decimal Lat(OSWCR): 37.35315
 Decimal Latitude: 37.35315 Decim Long(OSWCR): -121.88667
 Decimal Longitude: -121.88667
 Location:
 City:
 County: Santa Clara
 Location(OSWCR):
 City(OSWCR):
 County(OSWCR): Santa Clara
 Original Source: California Department of Water Resources - OSWCR(Well Numbers); California Department of Water Resources - Well Completion Reports

Map Key Direction Distance (mi) Distance (ft) Elevation (ft) DB

99 W 0.92 4,883.89 71.73 WATER WELLS

WCR No: WCR1989-010293 Decimal Lat(OSWCR): 37.35315
 Decimal Latitude: 37.35315 Decim Long(OSWCR): -121.88667
 Decimal Longitude: -121.88667
 Location:
 City: SAN JOSE
 County: Santa Clara
 Location(OSWCR):
 City(OSWCR): SAN JOSE
 County(OSWCR): Santa Clara
 Original Source: California Department of Water Resources - OSWCR(Well Numbers); California Department of Water Resources - Well Completion Reports

Map Key Direction Distance (mi) Distance (ft) Elevation (ft) DB

99 W 0.92 4,883.89 71.73 WATER WELLS

Wells and Additional Sources Detail Report

WCR No: WCR2000-005018 Decimal Lat(OSWCR): 37.35315
 Decimal Latitude: 37.35315 Decim Long(OSWCR): -121.88667
 Decimal Longitude: -121.88667
 Location:
 City: SAN JOSE
 County: Santa Clara
 Location(OSWCR):
 City(OSWCR): SAN JOSE
 County(OSWCR): Santa Clara
 Original Source: California Department of Water Resources - OSWCR(Well Numbers); California Department of Water Resources - Well Completion Reports

Map Key	Direction	Distance (mi)	Distance (ft)	Elevation (ft)	DB
99	W	0.92	4,883.89	71.73	WATER WELLS

WCR No: WCR1986-004040 Decimal Lat(OSWCR): 37.35315
 Decimal Latitude: 37.35315 Decim Long(OSWCR): -121.88667
 Decimal Longitude: -121.88667
 Location:
 City: SAN JOSE
 County: Santa Clara
 Location(OSWCR):
 City(OSWCR): SAN JOSE
 County(OSWCR): Santa Clara
 Original Source: California Department of Water Resources - OSWCR(Well Numbers); California Department of Water Resources - Well Completion Reports

Map Key	Direction	Distance (mi)	Distance (ft)	Elevation (ft)	DB
99	W	0.92	4,883.89	71.73	WATER WELLS

WCR No: WCR1995-004547 Decimal Lat(OSWCR): 37.35315
 Decimal Latitude: 37.35315 Decim Long(OSWCR): -121.88667
 Decimal Longitude: -121.88667
 Location:
 City: SAN JOSE
 County: Santa Clara
 Location(OSWCR):
 City(OSWCR): SAN JOSE
 County(OSWCR): Santa Clara
 Original Source: California Department of Water Resources - OSWCR(Well Numbers); California Department of Water Resources - Well Completion Reports

Map Key	Direction	Distance (mi)	Distance (ft)	Elevation (ft)	DB
99	W	0.92	4,883.89	71.73	WATER WELLS

Wells and Additional Sources Detail Report

WCR No: WCR1991-007287 Decimal Lat(OSWCR): 37.35315
 Decimal Latitude: 37.35315 Decim Long(OSWCR): -121.88667
 Decimal Longitude: -121.88667
 Location:
 City: SAN JOSE
 County: Santa Clara
 Location(OSWCR):
 City(OSWCR): SAN JOSE
 County(OSWCR): Santa Clara
 Original Source: California Department of Water Resources - OSWCR(Well Numbers); California Department of Water Resources - Well Completion Reports

Map Key	Direction	Distance (mi)	Distance (ft)	Elevation (ft)	DB
99	W	0.92	4,883.89	71.73	WATER WELLS

WCR No: WCR2011-001663 Decimal Lat(OSWCR): 37.35315
 Decimal Latitude: 37.35315 Decim Long(OSWCR): -121.88667
 Decimal Longitude: -121.88667
 Location: 696 N 6TH ST
 City: SAN JOSE
 County: Santa Clara
 Location(OSWCR): 696 N 6TH ST
 City(OSWCR): SAN JOSE
 County(OSWCR): Santa Clara
 Original Source: California Department of Water Resources - OSWCR(Well Numbers); California Department of Water Resources - Well Completion Reports

Map Key	Direction	Distance (mi)	Distance (ft)	Elevation (ft)	DB
99	W	0.92	4,883.89	71.73	WATER WELLS

WCR No: WCR0052832 Decimal Lat(OSWCR): 37.35315
 Decimal Latitude: 37.35315 Decim Long(OSWCR): -121.88667
 Decimal Longitude: -121.88667
 Location:
 City:
 County: Santa Clara
 Location(OSWCR):
 City(OSWCR):
 County(OSWCR): Santa Clara
 Original Source: California Department of Water Resources - OSWCR(Well Numbers); California Department of Water Resources - Well Completion Reports

Map Key	Direction	Distance (mi)	Distance (ft)	Elevation (ft)	DB
99	W	0.92	4,883.89	71.73	WATER WELLS

WCR No: WCR0128312 Decimal Lat(OSWCR): 37.35315
 Decimal Latitude: 37.35315 Decim Long(OSWCR): -121.88667

Wells and Additional Sources Detail Report

Decimal Longitude: -121.88667
 Location:
 City:
 County: Santa Clara
 Location(OSWCR):
 City(OSWCR):
 County(OSWCR): Santa Clara
 Original Source: California Department of Water Resources - OSWCR(Well Numbers); California Department of Water Resources - Well Completion Reports

Map Key	Direction	Distance (mi)	Distance (ft)	Elevation (ft)	DB
99	W	0.92	4,883.89	71.73	WATER WELLS

WCR No: WCR2007-006268 Decimal Lat(OSWCR): 37.35315
 Decimal Latitude: 37.35315 Decim Long(OSWCR): -121.88667
 Decimal Longitude: -121.88667
 Location: 795 N 13TH ST
 City: SAN JOSE
 County: Santa Clara
 Location(OSWCR): 795 N 13TH ST
 City(OSWCR): SAN JOSE
 County(OSWCR): Santa Clara
 Original Source: California Department of Water Resources - OSWCR(Well Numbers); California Department of Water Resources - Well Completion Reports

Map Key	Direction	Distance (mi)	Distance (ft)	Elevation (ft)	DB
99	W	0.92	4,883.89	71.73	WATER WELLS

WCR No: WCR2007-005043 Decimal Lat(OSWCR): 37.35315
 Decimal Latitude: 37.35315 Decim Long(OSWCR): -121.88667
 Decimal Longitude: -121.88667
 Location: 899 NORTH 13TH ST
 City: SAN JOSE
 County: Santa Clara
 Location(OSWCR): 899 NORTH 13TH ST
 City(OSWCR): SAN JOSE
 County(OSWCR): Santa Clara
 Original Source: California Department of Water Resources - OSWCR(Well Numbers); California Department of Water Resources - Well Completion Reports

Map Key	Direction	Distance (mi)	Distance (ft)	Elevation (ft)	DB
99	W	0.92	4,883.89	71.73	WATER WELLS

WCR No: WCR1996-002213 Decimal Lat(OSWCR): 37.35315
 Decimal Latitude: 37.35315 Decim Long(OSWCR): -121.88667
 Decimal Longitude: -121.88667
 Location:

Wells and Additional Sources Detail Report

City: SAN JOSE
 County: Santa Clara
 Location(OSWCR):
 City(OSWCR): SAN JOSE
 County(OSWCR): Santa Clara
 Original Source: California Department of Water Resources - OSWCR(Well Numbers); California Department of Water Resources - Well Completion Reports

Map Key	Direction	Distance (mi)	Distance (ft)	Elevation (ft)	DB
99	W	0.92	4,883.89	71.73	WATER WELLS

WCR No: WCR0287563
 Decimal Latitude: 37.35315
 Decimal Longitude: -121.88667
 Location:
 City:
 County: Santa Clara
 Location(OSWCR):
 City(OSWCR):
 County(OSWCR): Santa Clara
 Original Source: California Department of Water Resources - OSWCR(Well Numbers); California Department of Water Resources - Well Completion Reports

Map Key	Direction	Distance (mi)	Distance (ft)	Elevation (ft)	DB
99	W	0.92	4,883.89	71.73	WATER WELLS

WCR No: WCR0064474
 Decimal Latitude: 37.35315
 Decimal Longitude: -121.88667
 Location:
 City:
 County: Santa Clara
 Location(OSWCR):
 City(OSWCR):
 County(OSWCR): Santa Clara
 Original Source: California Department of Water Resources - OSWCR(Well Numbers); California Department of Water Resources - Well Completion Reports

Map Key	Direction	Distance (mi)	Distance (ft)	Elevation (ft)	DB
99	W	0.92	4,883.89	71.73	WATER WELLS

WCR No: WCR2011-001645
 Decimal Latitude: 37.35315
 Decimal Longitude: -121.88667
 Location: 696 N 6TH ST
 City: SAN JOSE
 County: Santa Clara

Wells and Additional Sources Detail Report

Location(OSWCR): 696 N 6TH ST
 City(OSWCR): SAN JOSE
 County(OSWCR): Santa Clara
 Original Source: California Department of Water Resources - OSWCR(Well Numbers); California Department of Water Resources - Well Completion Reports

Map Key	Direction	Distance (mi)	Distance (ft)	Elevation (ft)	DB
99	W	0.92	4,883.89	71.73	WATER WELLS

WCR No: WCR1989-010297 Decimal Lat(OSWCR): 37.35315
 Decimal Latitude: 37.35315 Decim Long(OSWCR): -121.88667
 Decimal Longitude: -121.88667
 Location:
 City: SAN JOSE
 County: Santa Clara
 Location(OSWCR):
 City(OSWCR): SAN JOSE
 County(OSWCR): Santa Clara
 Original Source: California Department of Water Resources - OSWCR(Well Numbers); California Department of Water Resources - Well Completion Reports

Map Key	Direction	Distance (mi)	Distance (ft)	Elevation (ft)	DB
99	W	0.92	4,883.89	71.73	WATER WELLS

WCR No: WCR0059724 Decimal Lat(OSWCR): 37.35315
 Decimal Latitude: 37.35315 Decim Long(OSWCR): -121.88667
 Decimal Longitude: -121.88667
 Location: 680 N 9TH ST
 City: SAN JOSE
 County: Santa Clara
 Location(OSWCR): 680 N 9TH ST
 City(OSWCR): SAN JOSE
 County(OSWCR): Santa Clara
 Original Source: California Department of Water Resources - OSWCR(Well Numbers); California Department of Water Resources - Well Completion Reports

Map Key	Direction	Distance (mi)	Distance (ft)	Elevation (ft)	DB
99	W	0.92	4,883.89	71.73	WATER WELLS

WCR No: WCR2007-006805 Decimal Lat(OSWCR): 37.35315
 Decimal Latitude: 37.35315 Decim Long(OSWCR): -121.88667
 Decimal Longitude: -121.88667
 Location: 795 N 13THS TREET
 City: SAN JOSE
 County: Santa Clara
 Location(OSWCR): 795 N 13THS TREET
 City(OSWCR): SAN JOSE

Wells and Additional Sources Detail Report

County(OSWCR): Santa Clara
 Original Source: California Department of Water Resources - OSWCR(Well Numbers); California Department of Water Resources - Well Completion Reports

Map Key	Direction	Distance (mi)	Distance (ft)	Elevation (ft)	DB
99	W	0.92	4,883.89	71.73	WATER WELLS

WCR No: WCR1997-002952 Decimal Lat(OSWCR): 37.35315
 Decimal Latitude: 37.35315 Decim Long(OSWCR): -121.88667
 Decimal Longitude: -121.88667
 Location:
 City: SAN JOSE
 County: Santa Clara
 Location(OSWCR):
 City(OSWCR): SAN JOSE
 County(OSWCR): Santa Clara
 Original Source: California Department of Water Resources - OSWCR(Well Numbers); California Department of Water Resources - Well Completion Reports

Map Key	Direction	Distance (mi)	Distance (ft)	Elevation (ft)	DB
99	W	0.92	4,883.89	71.73	WATER WELLS

WCR No: WCR1988-006498 Decimal Lat(OSWCR): 37.35315
 Decimal Latitude: 37.35315 Decim Long(OSWCR): -121.88667
 Decimal Longitude: -121.88667
 Location:
 City: SAN JOSE
 County: Santa Clara
 Location(OSWCR):
 City(OSWCR): SAN JOSE
 County(OSWCR): Santa Clara
 Original Source: California Department of Water Resources - OSWCR(Well Numbers); California Department of Water Resources - Well Completion Reports

Map Key	Direction	Distance (mi)	Distance (ft)	Elevation (ft)	DB
99	W	0.92	4,883.89	71.73	WATER WELLS

WCR No: WCR1990-008339 Decimal Lat(OSWCR): 37.35315
 Decimal Latitude: 37.35315 Decim Long(OSWCR): -121.88667
 Decimal Longitude: -121.88667
 Location:
 City: SAN JOSE
 County: Santa Clara
 Location(OSWCR):
 City(OSWCR): SAN JOSE
 County(OSWCR): Santa Clara
 Original Source: California Department of Water Resources - OSWCR(Well Numbers); California Department of Water Resources - Well Completion Reports

Wells and Additional Sources Detail Report

Resources - Well Completion Reports

Map Key	Direction	Distance (mi)	Distance (ft)	Elevation (ft)	DB
99	W	0.92	4,883.89	71.73	WATER WELLS
<p>WCR No: WCR2007-004206 Decimal Lat(OSWCR): 37.35315</p> <p>Decimal Latitude: 37.35315 Decim Long(OSWCR): -121.88667</p> <p>Decimal Longitude: -121.88667</p> <p>Location: 901 OAKLAND RD</p> <p>City: SAN JOSE</p> <p>County: Santa Clara</p> <p>Location(OSWCR): 901 OAKLAND RD</p> <p>City(OSWCR): SAN JOSE</p> <p>County(OSWCR): Santa Clara</p> <p>Original Source: California Department of Water Resources - OSWCR(Well Numbers); California Department of Water Resources - Well Completion Reports</p>					

Map Key	Direction	Distance (mi)	Distance (ft)	Elevation (ft)	DB
99	W	0.92	4,883.89	71.73	WATER WELLS
<p>WCR No: WCR1992-005141 Decimal Lat(OSWCR): 37.35315</p> <p>Decimal Latitude: 37.35315 Decim Long(OSWCR): -121.88667</p> <p>Decimal Longitude: -121.88667</p> <p>Location:</p> <p>City: SAN JOSE</p> <p>County: Santa Clara</p> <p>Location(OSWCR):</p> <p>City(OSWCR): SAN JOSE</p> <p>County(OSWCR): Santa Clara</p> <p>Original Source: California Department of Water Resources - OSWCR(Well Numbers); California Department of Water Resources - Well Completion Reports</p>					

Map Key	Direction	Distance (mi)	Distance (ft)	Elevation (ft)	DB
99	W	0.92	4,883.89	71.73	WATER WELLS
<p>WCR No: WCR1991-009367 Decimal Lat(OSWCR): 37.35315</p> <p>Decimal Latitude: 37.35315 Decim Long(OSWCR): -121.88667</p> <p>Decimal Longitude: -121.88667</p> <p>Location:</p> <p>City: SAN JOSE</p> <p>County: Santa Clara</p> <p>Location(OSWCR):</p> <p>City(OSWCR): SAN JOSE</p> <p>County(OSWCR): Santa Clara</p> <p>Original Source: California Department of Water Resources - OSWCR(Well Numbers); California Department of Water Resources - Well Completion Reports</p>					

Wells and Additional Sources Detail Report

Map Key	Direction	Distance (mi)	Distance (ft)	Elevation (ft)	DB
99	W	0.92	4,883.89	71.73	WATER WELLS

WCR No: WCR1995-001246 Decimal Lat(OSWCR): 37.35315
 Decimal Latitude: 37.35315 Decim Long(OSWCR): -121.88667
 Decimal Longitude: -121.88667
 Location:
 City: SAN JOSE
 County: Santa Clara
 Location(OSWCR):
 City(OSWCR): SAN JOSE
 County(OSWCR): Santa Clara
 Original Source: California Department of Water Resources - OSWCR(Well Numbers); California Department of Water Resources - Well Completion Reports

Map Key	Direction	Distance (mi)	Distance (ft)	Elevation (ft)	DB
99	W	0.92	4,883.89	71.73	WATER WELLS

WCR No: WCR1989-003381 Decimal Lat(OSWCR): 37.35315
 Decimal Latitude: 37.35315 Decim Long(OSWCR): -121.88667
 Decimal Longitude: -121.88667
 Location:
 City: SAN JOSE
 County: Santa Clara
 Location(OSWCR):
 City(OSWCR): SAN JOSE
 County(OSWCR): Santa Clara
 Original Source: California Department of Water Resources - OSWCR(Well Numbers); California Department of Water Resources - Well Completion Reports

Map Key	Direction	Distance (mi)	Distance (ft)	Elevation (ft)	DB
99	W	0.92	4,883.89	71.73	WATER WELLS

WCR No: WCR0061615 Decimal Lat(OSWCR): 37.35315
 Decimal Latitude: 37.35315 Decim Long(OSWCR): -121.88667
 Decimal Longitude: -121.88667
 Location:
 City:
 County: Santa Clara
 Location(OSWCR):
 City(OSWCR):
 County(OSWCR): Santa Clara
 Original Source: California Department of Water Resources - OSWCR(Well Numbers); California Department of Water Resources - Well Completion Reports

Map Key	Direction	Distance (mi)	Distance (ft)	Elevation (ft)	DB
---------	-----------	---------------	---------------	----------------	----

Wells and Additional Sources Detail Report

99 W 0.92 4,883.89 71.73 WATER WELLS

WCR No: WCR1996-002277 Decimal Lat(OSWCR): 37.35315
 Decimal Latitude: 37.35315 Decim Long(OSWCR): -121.88667
 Decimal Longitude: -121.88667
 Location:
 City: SAN JOSE
 County: Santa Clara
 Location(OSWCR):
 City(OSWCR): SAN JOSE
 County(OSWCR): Santa Clara
 Original Source: California Department of Water Resources - OSWCR(Well Numbers); California Department of Water Resources - Well Completion Reports

Map Key	Direction	Distance (mi)	Distance (ft)	Elevation (ft)	DB
99	W	0.92	4,883.89	71.73	WATER WELLS

WCR No: WCR0174341 Decimal Lat(OSWCR): 37.35315
 Decimal Latitude: 37.35315 Decim Long(OSWCR): -121.88667
 Decimal Longitude: -121.88667
 Location: 463 WASHINGTON ST
 City: SUNNYVALE
 County: Santa Clara
 Location(OSWCR): 463 WASHINGTON ST
 City(OSWCR): SUNNYVALE
 County(OSWCR): Santa Clara
 Original Source: California Department of Water Resources - OSWCR(Well Numbers); California Department of Water Resources - Well Completion Reports

Map Key	Direction	Distance (mi)	Distance (ft)	Elevation (ft)	DB
99	W	0.92	4,883.89	71.73	WATER WELLS

WCR No: WCR1996-006020 Decimal Lat(OSWCR): 37.35315
 Decimal Latitude: 37.35315 Decim Long(OSWCR): -121.88667
 Decimal Longitude: -121.88667
 Location:
 City: SAN JOSE
 County: Santa Clara
 Location(OSWCR):
 City(OSWCR): SAN JOSE
 County(OSWCR): Santa Clara
 Original Source: California Department of Water Resources - OSWCR(Well Numbers); California Department of Water Resources - Well Completion Reports

Map Key	Direction	Distance (mi)	Distance (ft)	Elevation (ft)	DB
99	W	0.92	4,883.89	71.73	WATER WELLS

Wells and Additional Sources Detail Report

WCR No:	WCR0091725	Decimal Lat(OSWCR):	37.35315
Decimal Latitude:	37.35315	Decim Long(OSWCR):	-121.88667
Decimal Longitude:	-121.88667		
Location:			
City:			
County:	Santa Clara		
Location(OSWCR):			
City(OSWCR):			
County(OSWCR):	Santa Clara		
Original Source:	California Department of Water Resources - OSWCR(Well Numbers); California Department of Water Resources - Well Completion Reports		

Map Key	Direction	Distance (mi)	Distance (ft)	Elevation (ft)	DB
99	W	0.92	4,883.89	71.73	WATER WELLS

WCR No:	WCR1989-008350	Decimal Lat(OSWCR):	37.35315
Decimal Latitude:	37.35315	Decim Long(OSWCR):	-121.88667
Decimal Longitude:	-121.88667		
Location:			
City:	SAN JOSE		
County:	Santa Clara		
Location(OSWCR):			
City(OSWCR):	SAN JOSE		
County(OSWCR):	Santa Clara		
Original Source:	California Department of Water Resources - OSWCR(Well Numbers); California Department of Water Resources - Well Completion Reports		

Map Key	Direction	Distance (mi)	Distance (ft)	Elevation (ft)	DB
99	W	0.92	4,883.89	71.73	WATER WELLS

WCR No:	WCR1997-003236	Decimal Lat(OSWCR):	37.35315
Decimal Latitude:	37.35315	Decim Long(OSWCR):	-121.88667
Decimal Longitude:	-121.88667		
Location:			
City:	SAN JOSE		
County:	Santa Clara		
Location(OSWCR):			
City(OSWCR):	SAN JOSE		
County(OSWCR):	Santa Clara		
Original Source:	California Department of Water Resources - OSWCR(Well Numbers); California Department of Water Resources - Well Completion Reports		

Map Key	Direction	Distance (mi)	Distance (ft)	Elevation (ft)	DB
99	W	0.92	4,883.89	71.73	WATER WELLS

WCR No:	WCR2014-003855	Decimal Lat(OSWCR):	37.35315
---------	----------------	---------------------	----------

Wells and Additional Sources Detail Report

Location: 463 WASHINGTON STREET
 City: SAN JOSE
 County: Santa Clara
 Location(OSWCR): 463 WASHINGTON STREET
 City(OSWCR): SAN JOSE
 County(OSWCR): Santa Clara
 Original Source: California Department of Water Resources - OSWCR(Well Numbers); California Department of Water Resources - Well Completion Reports

Map Key	Direction	Distance (mi)	Distance (ft)	Elevation (ft)	DB
99	W	0.92	4,883.89	71.73	WATER WELLS

WCR No: WCR0094942
 Decimal Latitude: 37.35315
 Decimal Longitude: -121.88667
 Location:
 City:
 County: Santa Clara
 Location(OSWCR):
 City(OSWCR):
 County(OSWCR): Santa Clara
 Original Source: California Department of Water Resources - OSWCR(Well Numbers); California Department of Water Resources - Well Completion Reports

Map Key	Direction	Distance (mi)	Distance (ft)	Elevation (ft)	DB
99	W	0.92	4,883.89	71.73	WATER WELLS

WCR No: WCR2000-005019
 Decimal Latitude: 37.35315
 Decimal Longitude: -121.88667
 Location:
 City: SAN JOSE
 County: Santa Clara
 Location(OSWCR):
 City(OSWCR): SAN JOSE
 County(OSWCR): Santa Clara
 Original Source: California Department of Water Resources - OSWCR(Well Numbers); California Department of Water Resources - Well Completion Reports

Map Key	Direction	Distance (mi)	Distance (ft)	Elevation (ft)	DB
99	W	0.92	4,883.89	71.73	WATER WELLS

WCR No: WCR2011-001648
 Decimal Latitude: 37.35315
 Decimal Longitude: -121.88667
 Location: 696 N 6TH ST
 City: SAN JOSE

Wells and Additional Sources Detail Report

County: Santa Clara
 Location(OSWCR): 696 N 6TH ST
 City(OSWCR): SAN JOSE
 County(OSWCR): Santa Clara
 Original Source: California Department of Water Resources - OSWCR(Well Numbers); California Department of Water Resources - Well Completion Reports

Map Key	Direction	Distance (mi)	Distance (ft)	Elevation (ft)	DB
99	W	0.92	4,883.89	71.73	WATER WELLS

WCR No: WCR2009-003387 Decimal Lat(OSWCR): 37.35315
 Decimal Latitude: 37.35315 Decim Long(OSWCR): -121.88667
 Decimal Longitude: -121.88667
 Location: 775 NORTH 19TH ST
 City: SAN JOSE
 County: Santa Clara
 Location(OSWCR): 775 NORTH 19TH ST
 City(OSWCR): SAN JOSE
 County(OSWCR): Santa Clara
 Original Source: California Department of Water Resources - OSWCR(Well Numbers); California Department of Water Resources - Well Completion Reports

Map Key	Direction	Distance (mi)	Distance (ft)	Elevation (ft)	DB
99	W	0.92	4,883.89	71.73	WATER WELLS

WCR No: WCR2007-006804 Decimal Lat(OSWCR): 37.35315
 Decimal Latitude: 37.35315 Decim Long(OSWCR): -121.88667
 Decimal Longitude: -121.88667
 Location: 795 N 13TH ST
 City: SAN JOSE
 County: Santa Clara
 Location(OSWCR): 795 N 13TH ST
 City(OSWCR): SAN JOSE
 County(OSWCR): Santa Clara
 Original Source: California Department of Water Resources - OSWCR(Well Numbers); California Department of Water Resources - Well Completion Reports

Map Key	Direction	Distance (mi)	Distance (ft)	Elevation (ft)	DB
99	W	0.92	4,883.89	71.73	WATER WELLS

WCR No: WCR1987-006845 Decimal Lat(OSWCR): 37.35315
 Decimal Latitude: 37.35315 Decim Long(OSWCR): -121.88667
 Decimal Longitude: -121.88667
 Location:
 City: SAN JOSE
 County: Santa Clara
 Location(OSWCR):

Wells and Additional Sources Detail Report

City(OSWCR): SAN JOSE
 County(OSWCR): Santa Clara
 Original Source: California Department of Water Resources - OSWCR(Well Numbers); California Department of Water Resources - Well Completion Reports

Map Key	Direction	Distance (mi)	Distance (ft)	Elevation (ft)	DB
99	W	0.92	4,883.89	71.73	WATER WELLS

WCR No: WCR1989-010296 Decimal Lat(OSWCR): 37.35315
 Decimal Latitude: 37.35315 Decim Long(OSWCR): -121.88667
 Decimal Longitude: -121.88667
 Location:
 City: SAN JOSE
 County: Santa Clara
 Location(OSWCR):
 City(OSWCR): SAN JOSE
 County(OSWCR): Santa Clara
 Original Source: California Department of Water Resources - OSWCR(Well Numbers); California Department of Water Resources - Well Completion Reports

Map Key	Direction	Distance (mi)	Distance (ft)	Elevation (ft)	DB
99	W	0.92	4,883.89	71.73	WATER WELLS

WCR No: WCR0087158 Decimal Lat(OSWCR): 37.35315
 Decimal Latitude: 37.35315 Decim Long(OSWCR): -121.88667
 Decimal Longitude: -121.88667
 Location:
 City:
 County: Santa Clara
 Location(OSWCR):
 City(OSWCR):
 County(OSWCR): Santa Clara
 Original Source: California Department of Water Resources - OSWCR(Well Numbers); California Department of Water Resources - Well Completion Reports

Map Key	Direction	Distance (mi)	Distance (ft)	Elevation (ft)	DB
99	W	0.92	4,883.89	71.73	WATER WELLS

WCR No: WCR0162966 Decimal Lat(OSWCR): 37.35315
 Decimal Latitude: 37.35315 Decim Long(OSWCR): -121.88667
 Decimal Longitude: -121.88667
 Location:
 City:
 County: Santa Clara
 Location(OSWCR):
 City(OSWCR):
 County(OSWCR): Santa Clara

Wells and Additional Sources Detail Report

Original Source: California Department of Water Resources - OSWCR(Well Numbers); California Department of Water Resources - Well Completion Reports

Map Key	Direction	Distance (mi)	Distance (ft)	Elevation (ft)	DB
99	W	0.92	4,883.89	71.73	WATER WELLS

WCR No: WCR2000-003695 Decimal Lat(OSWCR): 37.35315
 Decimal Latitude: 37.35315 Decim Long(OSWCR): -121.88667
 Decimal Longitude: -121.88667
 Location:
 City: SAN JOSE
 County: Santa Clara
 Location(OSWCR):
 City(OSWCR): SAN JOSE
 County(OSWCR): Santa Clara
 Original Source: California Department of Water Resources - OSWCR(Well Numbers); California Department of Water Resources - Well Completion Reports

Map Key	Direction	Distance (mi)	Distance (ft)	Elevation (ft)	DB
99	W	0.92	4,883.89	71.73	WATER WELLS

WCR No: WCR2002-002496 Decimal Lat(OSWCR): 37.35315
 Decimal Latitude: 37.35315 Decim Long(OSWCR): -121.88667
 Decimal Longitude: -121.88667
 Location:
 City: SAN JOSE
 County: Santa Clara
 Location(OSWCR):
 City(OSWCR): SAN JOSE
 County(OSWCR): Santa Clara
 Original Source: California Department of Water Resources - OSWCR(Well Numbers); California Department of Water Resources - Well Completion Reports

Map Key	Direction	Distance (mi)	Distance (ft)	Elevation (ft)	DB
99	W	0.92	4,883.89	71.73	WATER WELLS

WCR No: WCR2014-005187 Decimal Lat(OSWCR): 37.35315
 Decimal Latitude: 37.35315 Decim Long(OSWCR): -121.88667
 Decimal Longitude: -121.88667
 Location: 197 JACKSON ST
 City: SAN JOSE
 County: Santa Clara
 Location(OSWCR): 197 JACKSON ST
 City(OSWCR): SAN JOSE
 County(OSWCR): Santa Clara
 Original Source: California Department of Water Resources - OSWCR(Well Numbers); California Department of Water Resources - Well Completion Reports

Wells and Additional Sources Detail Report

Map Key	Direction	Distance (mi)	Distance (ft)	Elevation (ft)	DB
99	W	0.92	4,883.89	71.73	WATER WELLS

WCR No: WCR0072613 Decimal Lat(OSWCR): 37.35315
 Decimal Latitude: 37.35315 Decim Long(OSWCR): -121.88667
 Decimal Longitude: -121.88667
 Location:
 City:
 County: Santa Clara
 Location(OSWCR):
 City(OSWCR):
 County(OSWCR): Santa Clara
 Original Source: California Department of Water Resources - OSWCR(Well Numbers); California Department of Water Resources - Well Completion Reports

Map Key	Direction	Distance (mi)	Distance (ft)	Elevation (ft)	DB
99	W	0.92	4,883.89	71.73	WATER WELLS

WCR No: WCR2011-001659 Decimal Lat(OSWCR): 37.35315
 Decimal Latitude: 37.35315 Decim Long(OSWCR): -121.88667
 Decimal Longitude: -121.88667
 Location: 696 N 6TH ST
 City: SAN JOSE
 County: Santa Clara
 Location(OSWCR): 696 N 6TH ST
 City(OSWCR): SAN JOSE
 County(OSWCR): Santa Clara
 Original Source: California Department of Water Resources - OSWCR(Well Numbers); California Department of Water Resources - Well Completion Reports

Map Key	Direction	Distance (mi)	Distance (ft)	Elevation (ft)	DB
99	W	0.92	4,883.89	71.73	WATER WELLS

WCR No: WCR2002-006761 Decimal Lat(OSWCR): 37.35315
 Decimal Latitude: 37.35315 Decim Long(OSWCR): -121.88667
 Decimal Longitude: -121.88667
 Location:
 City: SAN JOSE
 County: Santa Clara
 Location(OSWCR):
 City(OSWCR): SAN JOSE
 County(OSWCR): Santa Clara
 Original Source: California Department of Water Resources - OSWCR(Well Numbers); California Department of Water Resources - Well Completion Reports

Map Key	Direction	Distance (mi)	Distance (ft)	Elevation (ft)	DB
---------	-----------	---------------	---------------	----------------	----

Wells and Additional Sources Detail Report

99 W 0.92 4,883.89 71.73 WATER WELLS

WCR No: WCR1996-002275 Decimal Lat(OSWCR): 37.35315
 Decimal Latitude: 37.35315 Decim Long(OSWCR): -121.88667
 Decimal Longitude: -121.88667
 Location:
 City: SAN JOSE
 County: Santa Clara
 Location(OSWCR):
 City(OSWCR): SAN JOSE
 County(OSWCR): Santa Clara
 Original Source: California Department of Water Resources - OSWCR(Well Numbers); California Department of Water Resources - Well Completion Reports

Map Key Direction Distance (mi) Distance (ft) Elevation (ft) DB

99 W 0.92 4,883.89 71.73 WATER WELLS

WCR No: WCR0228944 Decimal Lat(OSWCR): 37.35315
 Decimal Latitude: 37.35315 Decim Long(OSWCR): -121.88667
 Decimal Longitude: -121.88667
 Location:
 City:
 County: Santa Clara
 Location(OSWCR):
 City(OSWCR):
 County(OSWCR): Santa Clara
 Original Source: California Department of Water Resources - OSWCR(Well Numbers); California Department of Water Resources - Well Completion Reports

Map Key Direction Distance (mi) Distance (ft) Elevation (ft) DB

99 W 0.92 4,883.89 71.73 WATER WELLS

WCR No: WCR0072612 Decimal Lat(OSWCR): 37.35315
 Decimal Latitude: 37.35315 Decim Long(OSWCR): -121.88667
 Decimal Longitude: -121.88667
 Location:
 City:
 County: Santa Clara
 Location(OSWCR):
 City(OSWCR):
 County(OSWCR): Santa Clara
 Original Source: California Department of Water Resources - OSWCR(Well Numbers); California Department of Water Resources - Well Completion Reports

Map Key Direction Distance (mi) Distance (ft) Elevation (ft) DB

99 W 0.92 4,883.89 71.73 WATER WELLS

Wells and Additional Sources Detail Report

WCR No: WCR1989-006644 Decimal Lat(OSWCR): 37.35315
 Decimal Latitude: 37.35315 Decim Long(OSWCR): -121.88667
 Decimal Longitude: -121.88667
 Location:
 City: SAN JOSE
 County: Santa Clara
 Location(OSWCR):
 City(OSWCR): SAN JOSE
 County(OSWCR): Santa Clara
 Original Source: California Department of Water Resources - OSWCR(Well Numbers); California Department of Water Resources - Well Completion Reports

Map Key	Direction	Distance (mi)	Distance (ft)	Elevation (ft)	DB
99	W	0.92	4,883.89	71.73	WATER WELLS

WCR No: WCR1989-011144 Decimal Lat(OSWCR): 37.35315
 Decimal Latitude: 37.35315 Decim Long(OSWCR): -121.88667
 Decimal Longitude: -121.88667
 Location:
 City: SAN JOSE
 County: Santa Clara
 Location(OSWCR):
 City(OSWCR): SAN JOSE
 County(OSWCR): Santa Clara
 Original Source: California Department of Water Resources - OSWCR(Well Numbers); California Department of Water Resources - Well Completion Reports

Map Key	Direction	Distance (mi)	Distance (ft)	Elevation (ft)	DB
99	W	0.92	4,883.89	71.73	WATER WELLS

WCR No: WCR1993-005184 Decimal Lat(OSWCR): 37.35315
 Decimal Latitude: 37.35315 Decim Long(OSWCR): -121.88667
 Decimal Longitude: -121.88667
 Location:
 City: SAN JOSE
 County: Santa Clara
 Location(OSWCR):
 City(OSWCR): SAN JOSE
 County(OSWCR): Santa Clara
 Original Source: California Department of Water Resources - OSWCR(Well Numbers); California Department of Water Resources - Well Completion Reports

Map Key	Direction	Distance (mi)	Distance (ft)	Elevation (ft)	DB
99	W	0.92	4,883.89	71.73	WATER WELLS

Wells and Additional Sources Detail Report

WCR No: WCR2009-003349 Decimal Lat(OSWCR): 37.35315
 Decimal Latitude: 37.35315 Decim Long(OSWCR): -121.88667
 Decimal Longitude: -121.88667
 Location: 395 EAST TAYLOR ST
 City: SAN JOSE
 County: Santa Clara
 Location(OSWCR): 395 EAST TAYLOR ST
 City(OSWCR): SAN JOSE
 County(OSWCR): Santa Clara
 Original Source: California Department of Water Resources - OSWCR(Well Numbers); California Department of Water Resources - Well Completion Reports

Map Key	Direction	Distance (mi)	Distance (ft)	Elevation (ft)	DB
99	W	0.92	4,883.89	71.73	WATER WELLS

WCR No: WCR0075723 Decimal Lat(OSWCR): 37.35315
 Decimal Latitude: 37.35315 Decim Long(OSWCR): -121.88667
 Decimal Longitude: -121.88667
 Location:
 City:
 County: Santa Clara
 Location(OSWCR):
 City(OSWCR):
 County(OSWCR): Santa Clara
 Original Source: California Department of Water Resources - OSWCR(Well Numbers); California Department of Water Resources - Well Completion Reports

Map Key	Direction	Distance (mi)	Distance (ft)	Elevation (ft)	DB
99	W	0.92	4,883.89	71.73	WATER WELLS

WCR No: WCR0241486 Decimal Lat(OSWCR): 37.35315
 Decimal Latitude: 37.35315 Decim Long(OSWCR): -121.88667
 Decimal Longitude: -121.88667
 Location: 881 N 10TH
 City: SAN JOSE
 County: Santa Clara
 Location(OSWCR): 881 N 10TH
 City(OSWCR): SAN JOSE
 County(OSWCR): Santa Clara
 Original Source: California Department of Water Resources - OSWCR(Well Numbers); California Department of Water Resources - Well Completion Reports

Map Key	Direction	Distance (mi)	Distance (ft)	Elevation (ft)	DB
99	W	0.92	4,883.89	71.73	WATER WELLS

WCR No: WCR2002-002494 Decimal Lat(OSWCR): 37.35315
 Decimal Latitude: 37.35315 Decim Long(OSWCR): -121.88667

Wells and Additional Sources Detail Report

Decimal Longitude: -121.88667
 Location:
 City: SAN JOSE
 County: Santa Clara
 Location(OSWCR):
 City(OSWCR): SAN JOSE
 County(OSWCR): Santa Clara
 Original Source: California Department of Water Resources - OSWCR(Well Numbers); California Department of Water Resources - Well Completion Reports

Map Key	Direction	Distance (mi)	Distance (ft)	Elevation (ft)	DB
99	W	0.92	4,883.89	71.73	WATER WELLS

WCR No: WCR1999-007351 Decimal Lat(OSWCR): 37.35315
 Decimal Latitude: 37.35315 Decim Long(OSWCR): -121.88667
 Decimal Longitude: -121.88667
 Location:
 City: SAN JOSE
 County: Santa Clara
 Location(OSWCR):
 City(OSWCR): SAN JOSE
 County(OSWCR): Santa Clara
 Original Source: California Department of Water Resources - OSWCR(Well Numbers); California Department of Water Resources - Well Completion Reports

Map Key	Direction	Distance (mi)	Distance (ft)	Elevation (ft)	DB
99	W	0.92	4,883.89	71.73	WATER WELLS

WCR No: WCR1988-006497 Decimal Lat(OSWCR): 37.35315
 Decimal Latitude: 37.35315 Decim Long(OSWCR): -121.88667
 Decimal Longitude: -121.88667
 Location:
 City: SAN JOSE
 County: Santa Clara
 Location(OSWCR):
 City(OSWCR): SAN JOSE
 County(OSWCR): Santa Clara
 Original Source: California Department of Water Resources - OSWCR(Well Numbers); California Department of Water Resources - Well Completion Reports

Map Key	Direction	Distance (mi)	Distance (ft)	Elevation (ft)	DB
99	W	0.92	4,883.89	71.73	WATER WELLS

WCR No: WCR0295048 Decimal Lat(OSWCR): 37.35315
 Decimal Latitude: 37.35315 Decim Long(OSWCR): -121.88667
 Decimal Longitude: -121.88667
 Location:

Wells and Additional Sources Detail Report

City:
 County: Santa Clara
 Location(OSWCR):
 City(OSWCR):
 County(OSWCR): Santa Clara
 Original Source: California Department of Water Resources - OSWCR(Well Numbers); California Department of Water Resources - Well Completion Reports

Map Key	Direction	Distance (mi)	Distance (ft)	Elevation (ft)	DB
99	W	0.92	4,883.89	71.73	WATER WELLS

WCR No: WCR2011-001994 Decimal Lat(OSWCR): 37.35315
 Decimal Latitude: 37.35315 Decim Long(OSWCR): -121.88667
 Decimal Longitude: -121.88667
 Location: 696 N 6TH ST
 City: SAN JOSE
 County: Santa Clara
 Location(OSWCR): 696 N 6TH ST
 City(OSWCR): SAN JOSE
 County(OSWCR): Santa Clara
 Original Source: California Department of Water Resources - OSWCR(Well Numbers); California Department of Water Resources - Well Completion Reports

Map Key	Direction	Distance (mi)	Distance (ft)	Elevation (ft)	DB
99	W	0.92	4,883.89	71.73	WATER WELLS

WCR No: WCR1991-004516 Decimal Lat(OSWCR): 37.35315
 Decimal Latitude: 37.35315 Decim Long(OSWCR): -121.88667
 Decimal Longitude: -121.88667
 Location:
 City: SAN JOSE
 County: Santa Clara
 Location(OSWCR):
 City(OSWCR): SAN JOSE
 County(OSWCR): Santa Clara
 Original Source: California Department of Water Resources - OSWCR(Well Numbers); California Department of Water Resources - Well Completion Reports

Map Key	Direction	Distance (mi)	Distance (ft)	Elevation (ft)	DB
99	W	0.92	4,883.89	71.73	WATER WELLS

WCR No: WCR0061598 Decimal Lat(OSWCR): 37.35315
 Decimal Latitude: 37.35315 Decim Long(OSWCR): -121.88667
 Decimal Longitude: -121.88667
 Location:
 City:
 County: Santa Clara

Wells and Additional Sources Detail Report

Location(OSWCR):
 City(OSWCR):
 County(OSWCR): Santa Clara
 Original Source: California Department of Water Resources - OSWCR(Well Numbers); California Department of Water Resources - Well Completion Reports

Map Key	Direction	Distance (mi)	Distance (ft)	Elevation (ft)	DB
99	W	0.92	4,883.89	71.73	WATER WELLS

WCR No: WCR0203873 Decimal Lat(OSWCR): 37.35315
 Decimal Latitude: 37.35315 Decim Long(OSWCR): -121.88667
 Decimal Longitude: -121.88667
 Location: 680 N 9TH ST
 City: SAN JOSE
 County: Santa Clara
 Location(OSWCR): 680 N 9TH ST
 City(OSWCR): SAN JOSE
 County(OSWCR): Santa Clara
 Original Source: California Department of Water Resources - OSWCR(Well Numbers); California Department of Water Resources - Well Completion Reports

Map Key	Direction	Distance (mi)	Distance (ft)	Elevation (ft)	DB
99	W	0.92	4,883.89	71.73	WATER WELLS

WCR No: WCR1990-002633 Decimal Lat(OSWCR): 37.35315
 Decimal Latitude: 37.35315 Decim Long(OSWCR): -121.88667
 Decimal Longitude: -121.88667
 Location:
 City: SAN JOSE
 County: Santa Clara
 Location(OSWCR):
 City(OSWCR): SAN JOSE
 County(OSWCR): Santa Clara
 Original Source: California Department of Water Resources - OSWCR(Well Numbers); California Department of Water Resources - Well Completion Reports

Map Key	Direction	Distance (mi)	Distance (ft)	Elevation (ft)	DB
99	W	0.92	4,883.89	71.73	WATER WELLS

WCR No: WCR2004-007235 Decimal Lat(OSWCR): 37.35315
 Decimal Latitude: 37.35315 Decim Long(OSWCR): -121.88667
 Decimal Longitude: -121.88667
 Location: 633 N 13TH ST
 City: SAN JOSE
 County: Santa Clara
 Location(OSWCR): 633 N 13TH ST
 City(OSWCR): SAN JOSE

Wells and Additional Sources Detail Report

County(OSWCR): Santa Clara
 Original Source: California Department of Water Resources - OSWCR(Well Numbers); California Department of Water Resources - Well Completion Reports

Map Key	Direction	Distance (mi)	Distance (ft)	Elevation (ft)	DB
99	W	0.92	4,883.89	71.73	WATER WELLS

WCR No: WCR1999-003292 Decimal Lat(OSWCR): 37.35315
 Decimal Latitude: 37.35315 Decim Long(OSWCR): -121.88667
 Decimal Longitude: -121.88667
 Location:
 City: SAN JOSE
 County: Santa Clara
 Location(OSWCR):
 City(OSWCR): SAN JOSE
 County(OSWCR): Santa Clara
 Original Source: California Department of Water Resources - OSWCR(Well Numbers); California Department of Water Resources - Well Completion Reports

Map Key	Direction	Distance (mi)	Distance (ft)	Elevation (ft)	DB
99	W	0.92	4,883.89	71.73	WATER WELLS

WCR No: WCR0120734 Decimal Lat(OSWCR): 37.35315
 Decimal Latitude: 37.35315 Decim Long(OSWCR): -121.88667
 Decimal Longitude: -121.88667
 Location:
 City:
 County: Santa Clara
 Location(OSWCR):
 City(OSWCR):
 County(OSWCR): Santa Clara
 Original Source: California Department of Water Resources - OSWCR(Well Numbers); California Department of Water Resources - Well Completion Reports

Map Key	Direction	Distance (mi)	Distance (ft)	Elevation (ft)	DB
99	W	0.92	4,883.89	71.73	WATER WELLS

WCR No: WCR1997-003014 Decimal Lat(OSWCR): 37.35315
 Decimal Latitude: 37.35315 Decim Long(OSWCR): -121.88667
 Decimal Longitude: -121.88667
 Location:
 City: SAN JOSE
 County: Santa Clara
 Location(OSWCR):
 City(OSWCR): SAN JOSE
 County(OSWCR): Santa Clara
 Original Source: California Department of Water Resources - OSWCR(Well Numbers); California Department of Water Resources - Well Completion Reports

Wells and Additional Sources Detail Report

Resources - Well Completion Reports

Map Key	Direction	Distance (mi)	Distance (ft)	Elevation (ft)	DB
99	W	0.92	4,883.89	71.73	WATER WELLS

WCR No: WCR0011591 Decimal Lat(OSWCR): 37.35315
 Decimal Latitude: 37.35315 Decim Long(OSWCR): -121.88667
 Decimal Longitude: -121.88667
 Location:
 City:
 County: Santa Clara
 Location(OSWCR):
 City(OSWCR):
 County(OSWCR): Santa Clara
 Original Source: California Department of Water Resources - OSWCR(Well Numbers); California Department of Water Resources - Well Completion Reports

Map Key	Direction	Distance (mi)	Distance (ft)	Elevation (ft)	DB
99	W	0.92	4,883.89	71.73	WATER WELLS

WCR No: WCR1999-007127 Decimal Lat(OSWCR): 37.35315
 Decimal Latitude: 37.35315 Decim Long(OSWCR): -121.88667
 Decimal Longitude: -121.88667
 Location:
 City: SAN JOSE
 County: Santa Clara
 Location(OSWCR):
 City(OSWCR): SAN JOSE
 County(OSWCR): Santa Clara
 Original Source: California Department of Water Resources - OSWCR(Well Numbers); California Department of Water Resources - Well Completion Reports

Map Key	Direction	Distance (mi)	Distance (ft)	Elevation (ft)	DB
99	W	0.92	4,883.89	71.73	WATER WELLS

WCR No: WCR1991-008700 Decimal Lat(OSWCR): 37.35315
 Decimal Latitude: 37.35315 Decim Long(OSWCR): -121.88667
 Decimal Longitude: -121.88667
 Location:
 City: SAN JOSE
 County: Santa Clara
 Location(OSWCR):
 City(OSWCR): SAN JOSE
 County(OSWCR): Santa Clara
 Original Source: California Department of Water Resources - OSWCR(Well Numbers); California Department of Water Resources - Well Completion Reports

Wells and Additional Sources Detail Report

Map Key	Direction	Distance (mi)	Distance (ft)	Elevation (ft)	DB
99	W	0.92	4,883.89	71.73	WATER WELLS

WCR No: WCR0091274 Decimal Lat(OSWCR): 37.35315
 Decimal Latitude: 37.35315 Decim Long(OSWCR): -121.88667
 Decimal Longitude: -121.88667
 Location:
 City:
 County: Santa Clara
 Location(OSWCR):
 City(OSWCR):
 County(OSWCR): Santa Clara
 Original Source: California Department of Water Resources - OSWCR(Well Numbers); California Department of Water Resources - Well Completion Reports

Map Key	Direction	Distance (mi)	Distance (ft)	Elevation (ft)	DB
99	W	0.92	4,883.89	71.73	WATER WELLS

WCR No: WCR2000-004526 Decimal Lat(OSWCR): 37.35315
 Decimal Latitude: 37.35315 Decim Long(OSWCR): -121.88667
 Decimal Longitude: -121.88667
 Location:
 City: SAN JOSE
 County: Santa Clara
 Location(OSWCR):
 City(OSWCR): SAN JOSE
 County(OSWCR): Santa Clara
 Original Source: California Department of Water Resources - OSWCR(Well Numbers); California Department of Water Resources - Well Completion Reports

Map Key	Direction	Distance (mi)	Distance (ft)	Elevation (ft)	DB
99	W	0.92	4,883.89	71.73	WATER WELLS

WCR No: WCR0300414 Decimal Lat(OSWCR): 37.35315
 Decimal Latitude: 37.35315 Decim Long(OSWCR): -121.88667
 Decimal Longitude: -121.88667
 Location: 600 E JULIAN ST
 City: SAN JOSE
 County: Santa Clara
 Location(OSWCR): 600 E JULIAN ST
 City(OSWCR): SAN JOSE
 County(OSWCR): Santa Clara
 Original Source: California Department of Water Resources - OSWCR(Well Numbers); California Department of Water Resources - Well Completion Reports

Map Key	Direction	Distance (mi)	Distance (ft)	Elevation (ft)	DB
---------	-----------	---------------	---------------	----------------	----

Wells and Additional Sources Detail Report

99 W 0.92 4,883.89 71.73 WATER WELLS

WCR No: WCR1988-003696 Decimal Lat(OSWCR): 37.35315
 Decimal Latitude: 37.35315 Decim Long(OSWCR): -121.88667
 Decimal Longitude: -121.88667
 Location:
 City: SAN JOSE
 County: Santa Clara
 Location(OSWCR):
 City(OSWCR): SAN JOSE
 County(OSWCR): Santa Clara
 Original Source: California Department of Water Resources - OSWCR(Well Numbers); California Department of Water Resources - Well Completion Reports

Map Key	Direction	Distance (mi)	Distance (ft)	Elevation (ft)	DB
99	W	0.92	4,883.89	71.73	WATER WELLS

WCR No: WCR0215899 Decimal Lat(OSWCR): 37.35315
 Decimal Latitude: 37.35315 Decim Long(OSWCR): -121.88667
 Decimal Longitude: -121.88667
 Location:
 City:
 County: Santa Clara
 Location(OSWCR):
 City(OSWCR):
 County(OSWCR): Santa Clara
 Original Source: California Department of Water Resources - OSWCR(Well Numbers); California Department of Water Resources - Well Completion Reports

Map Key	Direction	Distance (mi)	Distance (ft)	Elevation (ft)	DB
99	W	0.92	4,883.89	71.73	WATER WELLS

WCR No: WCR1998-001368 Decimal Lat(OSWCR): 37.35315
 Decimal Latitude: 37.35315 Decim Long(OSWCR): -121.88667
 Decimal Longitude: -121.88667
 Location:
 City: SAN JOSE
 County: Santa Clara
 Location(OSWCR):
 City(OSWCR): SAN JOSE
 County(OSWCR): Santa Clara
 Original Source: California Department of Water Resources - OSWCR(Well Numbers); California Department of Water Resources - Well Completion Reports

Map Key	Direction	Distance (mi)	Distance (ft)	Elevation (ft)	DB
99	W	0.92	4,883.89	71.73	WATER WELLS

Wells and Additional Sources Detail Report

WCR No: WCR1989-006148 Decimal Lat(OSWCR): 37.35315
 Decimal Latitude: 37.35315 Decim Long(OSWCR): -121.88667
 Decimal Longitude: -121.88667
 Location:
 City: SAN JOSE
 County: Santa Clara
 Location(OSWCR):
 City(OSWCR): SAN JOSE
 County(OSWCR): Santa Clara
 Original Source: California Department of Water Resources - OSWCR(Well Numbers); California Department of Water Resources - Well Completion Reports

Map Key	Direction	Distance (mi)	Distance (ft)	Elevation (ft)	DB
99	W	0.92	4,883.89	71.73	WATER WELLS

WCR No: WCR1989-006143 Decimal Lat(OSWCR): 37.35315
 Decimal Latitude: 37.35315 Decim Long(OSWCR): -121.88667
 Decimal Longitude: -121.88667
 Location:
 City: SAN JOSE
 County: Santa Clara
 Location(OSWCR):
 City(OSWCR): SAN JOSE
 County(OSWCR): Santa Clara
 Original Source: California Department of Water Resources - OSWCR(Well Numbers); California Department of Water Resources - Well Completion Reports

Map Key	Direction	Distance (mi)	Distance (ft)	Elevation (ft)	DB
99	W	0.92	4,883.89	71.73	WATER WELLS

WCR No: WCR2011-001655 Decimal Lat(OSWCR): 37.35315
 Decimal Latitude: 37.35315 Decim Long(OSWCR): -121.88667
 Decimal Longitude: -121.88667
 Location: 696 N 6TH ST
 City: SAN JOSE
 County: Santa Clara
 Location(OSWCR): 696 N 6TH ST
 City(OSWCR): SAN JOSE
 County(OSWCR): Santa Clara
 Original Source: California Department of Water Resources - OSWCR(Well Numbers); California Department of Water Resources - Well Completion Reports

Map Key	Direction	Distance (mi)	Distance (ft)	Elevation (ft)	DB
99	W	0.92	4,883.89	71.73	WATER WELLS

WCR No: WCR0212208 Decimal Lat(OSWCR): 37.35315

Wells and Additional Sources Detail Report

Decimal Latitude: 37.35315 Decim Long(OSWCR): -121.88667
Decimal Longitude: -121.88667
Location:
City:
County: Santa Clara
Location(OSWCR):
City(OSWCR):
County(OSWCR): Santa Clara
Original Source: California Department of Water Resources - OSWCR(Well Numbers); California Department of Water Resources - Well Completion Reports

Map Key	Direction	Distance (mi)	Distance (ft)	Elevation (ft)	DB
99	W	0.92	4,883.89	71.73	WATER WELLS

WCR No: WCR1995-004218 Decimal Lat(OSWCR): 37.35315
Decimal Latitude: 37.35315 Decim Long(OSWCR): -121.88667
Decimal Longitude: -121.88667
Location:
City: SAN JOSE
County: Santa Clara
Location(OSWCR):
City(OSWCR): SAN JOSE
County(OSWCR): Santa Clara
Original Source: California Department of Water Resources - OSWCR(Well Numbers); California Department of Water Resources - Well Completion Reports

Map Key	Direction	Distance (mi)	Distance (ft)	Elevation (ft)	DB
99	W	0.92	4,883.89	71.73	WATER WELLS

WCR No: WCR1991-007313 Decimal Lat(OSWCR): 37.35315
Decimal Latitude: 37.35315 Decim Long(OSWCR): -121.88667
Decimal Longitude: -121.88667
Location:
City: SAN JOSE
County: Santa Clara
Location(OSWCR):
City(OSWCR): SAN JOSE
County(OSWCR): Santa Clara
Original Source: California Department of Water Resources - OSWCR(Well Numbers); California Department of Water Resources - Well Completion Reports

Map Key	Direction	Distance (mi)	Distance (ft)	Elevation (ft)	DB
99	W	0.92	4,883.89	71.73	WATER WELLS

WCR No: WCR1994-006924 Decimal Lat(OSWCR): 37.35315
Decimal Latitude: 37.35315 Decim Long(OSWCR): -121.88667
Decimal Longitude: -121.88667

Wells and Additional Sources Detail Report

Location:

City: SAN JOSE
 County: Santa Clara

Location(OSWCR):

City(OSWCR): SAN JOSE
 County(OSWCR): Santa Clara

Original Source: California Department of Water Resources - OSWCR(Well Numbers); California Department of Water Resources - Well Completion Reports

Map Key	Direction	Distance (mi)	Distance (ft)	Elevation (ft)	DB
99	W	0.92	4,883.89	71.73	WATER WELLS

WCR No: WCR1990-008304

Decimal Lat(OSWCR): 37.35315

Decimal Latitude: 37.35315

Decim Long(OSWCR): -121.88667

Decimal Longitude: -121.88667

Location:

City: SAN JOSE
 County: Santa Clara

Location(OSWCR):

City(OSWCR): SAN JOSE
 County(OSWCR): Santa Clara

Original Source: California Department of Water Resources - OSWCR(Well Numbers); California Department of Water Resources - Well Completion Reports

Map Key	Direction	Distance (mi)	Distance (ft)	Elevation (ft)	DB
99	W	0.92	4,883.89	71.73	WATER WELLS

WCR No: WCR2013-006553

Decimal Lat(OSWCR): 37.35315

Decimal Latitude: 37.35315

Decim Long(OSWCR): -121.88667

Decimal Longitude: -121.88667

Location:

330 EAST TAYLOR
 City: SAN JOSE
 County: Santa Clara

Location(OSWCR):

330 EAST TAYLOR
 City(OSWCR): SAN JOSE
 County(OSWCR): Santa Clara

Original Source: California Department of Water Resources - OSWCR(Well Numbers); California Department of Water Resources - Well Completion Reports

Map Key	Direction	Distance (mi)	Distance (ft)	Elevation (ft)	DB
99	W	0.92	4,883.89	71.73	WATER WELLS

WCR No: WCR2011-001665

Decimal Lat(OSWCR): 37.35315

Decimal Latitude: 37.35315

Decim Long(OSWCR): -121.88667

Decimal Longitude: -121.88667

Location:

696 N 6TH ST
 City: SAN JOSE

Wells and Additional Sources Detail Report

County: Santa Clara
 Location(OSWCR): 696 N 6TH ST
 City(OSWCR): SAN JOSE
 County(OSWCR): Santa Clara
 Original Source: California Department of Water Resources - OSWCR(Well Numbers); California Department of Water Resources - Well Completion Reports

Map Key	Direction	Distance (mi)	Distance (ft)	Elevation (ft)	DB
99	W	0.92	4,883.89	71.73	WATER WELLS

WCR No: WCR1990-008058 Decimal Lat(OSWCR): 37.35315
 Decimal Latitude: 37.35315 Decim Long(OSWCR): -121.88667
 Decimal Longitude: -121.88667
 Location:
 City: SAN JOSE
 County: Santa Clara
 Location(OSWCR):
 City(OSWCR): SAN JOSE
 County(OSWCR): Santa Clara
 Original Source: California Department of Water Resources - OSWCR(Well Numbers); California Department of Water Resources - Well Completion Reports

Map Key	Direction	Distance (mi)	Distance (ft)	Elevation (ft)	DB
99	W	0.92	4,883.89	71.73	WATER WELLS

WCR No: WCR0159547 Decimal Lat(OSWCR): 37.35315
 Decimal Latitude: 37.35315 Decim Long(OSWCR): -121.88667
 Decimal Longitude: -121.88667
 Location:
 City:
 County: Santa Clara
 Location(OSWCR):
 City(OSWCR):
 County(OSWCR): Santa Clara
 Original Source: California Department of Water Resources - OSWCR(Well Numbers); California Department of Water Resources - Well Completion Reports

Map Key	Direction	Distance (mi)	Distance (ft)	Elevation (ft)	DB
99	W	0.92	4,883.89	71.73	WATER WELLS

WCR No: WCR2012-001270 Decimal Lat(OSWCR): 37.35315
 Decimal Latitude: 37.35315 Decim Long(OSWCR): -121.88667
 Decimal Longitude: -121.88667
 Location: 520-560 N. 6TH ST.
 City: SAN JOSE
 County: Santa Clara
 Location(OSWCR): 520-560 N. 6TH ST.

Wells and Additional Sources Detail Report

City(OSWCR): SAN JOSE
 County(OSWCR): Santa Clara
 Original Source: California Department of Water Resources - OSWCR(Well Numbers); California Department of Water Resources - Well Completion Reports

Map Key	Direction	Distance (mi)	Distance (ft)	Elevation (ft)	DB
99	W	0.92	4,883.89	71.73	WATER WELLS

WCR No: WCR2005-008208 Decimal Lat(OSWCR): 37.35315
 Decimal Latitude: 37.35315 Decim Long(OSWCR): -121.88667
 Decimal Longitude: -121.88667
 Location: 317 N 10TH ST
 City: SAN JOSE
 County: Santa Clara
 Location(OSWCR): 317 N 10TH ST
 City(OSWCR): SAN JOSE
 County(OSWCR): Santa Clara
 Original Source: California Department of Water Resources - OSWCR(Well Numbers); California Department of Water Resources - Well Completion Reports

Map Key	Direction	Distance (mi)	Distance (ft)	Elevation (ft)	DB
99	W	0.92	4,883.89	71.73	WATER WELLS

WCR No: WCR2007-005244 Decimal Lat(OSWCR): 37.35315
 Decimal Latitude: 37.35315 Decim Long(OSWCR): -121.88667
 Decimal Longitude: -121.88667
 Location: 795 N 13TH ST
 City: SAN JOSE
 County: Santa Clara
 Location(OSWCR): 795 N 13TH ST
 City(OSWCR): SAN JOSE
 County(OSWCR): Santa Clara
 Original Source: California Department of Water Resources - OSWCR(Well Numbers); California Department of Water Resources - Well Completion Reports

Map Key	Direction	Distance (mi)	Distance (ft)	Elevation (ft)	DB
99	W	0.92	4,883.89	71.73	WATER WELLS

WCR No: WCR0287565 Decimal Lat(OSWCR): 37.35315
 Decimal Latitude: 37.35315 Decim Long(OSWCR): -121.88667
 Decimal Longitude: -121.88667
 Location:
 City:
 County: Santa Clara
 Location(OSWCR):
 City(OSWCR):
 County(OSWCR): Santa Clara

Wells and Additional Sources Detail Report

Original Source: California Department of Water Resources - OSWCR(Well Numbers); California Department of Water Resources - Well Completion Reports

Map Key	Direction	Distance (mi)	Distance (ft)	Elevation (ft)	DB
99	W	0.92	4,883.89	71.73	WATER WELLS

WCR No:	WCR2000-003694	Decimal Lat(OSWCR):	37.35315
Decimal Latitude:	37.35315	Decim Long(OSWCR):	-121.88667
Decimal Longitude:	-121.88667		
Location:			
City:	SAN JOSE		
County:	Santa Clara		
Location(OSWCR):			
City(OSWCR):	SAN JOSE		
County(OSWCR):	Santa Clara		
Original Source:	California Department of Water Resources - OSWCR(Well Numbers); California Department of Water Resources - Well Completion Reports		

Map Key	Direction	Distance (mi)	Distance (ft)	Elevation (ft)	DB
99	W	0.92	4,883.89	71.73	WATER WELLS

WCR No:	WCR1988-003485	Decimal Lat(OSWCR):	37.35315
Decimal Latitude:	37.35315	Decim Long(OSWCR):	-121.88667
Decimal Longitude:	-121.88667		
Location:			
City:	SAN JOSE		
County:	Santa Clara		
Location(OSWCR):			
City(OSWCR):	SAN JOSE		
County(OSWCR):	Santa Clara		
Original Source:	California Department of Water Resources - OSWCR(Well Numbers); California Department of Water Resources - Well Completion Reports		

Map Key	Direction	Distance (mi)	Distance (ft)	Elevation (ft)	DB
99	W	0.92	4,883.89	71.73	WATER WELLS

WCR No:	WCR1985-002592	Decimal Lat(OSWCR):	37.35315
Decimal Latitude:	37.35315	Decim Long(OSWCR):	-121.88667
Decimal Longitude:	-121.88667		
Location:			
City:	SAN JOSE		
County:	Santa Clara		
Location(OSWCR):			
City(OSWCR):	SAN JOSE		
County(OSWCR):	Santa Clara		
Original Source:	California Department of Water Resources - OSWCR(Well Numbers); California Department of Water Resources - Well Completion Reports		

Wells and Additional Sources Detail Report

Map Key	Direction	Distance (mi)	Distance (ft)	Elevation (ft)	DB
99	W	0.92	4,883.89	71.73	WATER WELLS

WCR No:	WCR1989-010292	Decimal Lat(OSWCR):	37.35315
Decimal Latitude:	37.35315	Decim Long(OSWCR):	-121.88667
Decimal Longitude:	-121.88667		
Location:			
City:	SAN JOSE		
County:	Santa Clara		
Location(OSWCR):			
City(OSWCR):	SAN JOSE		
County(OSWCR):	Santa Clara		
Original Source:	California Department of Water Resources - OSWCR(Well Numbers); California Department of Water Resources - Well Completion Reports		

Map Key	Direction	Distance (mi)	Distance (ft)	Elevation (ft)	DB
99	W	0.92	4,883.89	71.73	WATER WELLS

WCR No:	WCR1989-011143	Decimal Lat(OSWCR):	37.35315
Decimal Latitude:	37.35315	Decim Long(OSWCR):	-121.88667
Decimal Longitude:	-121.88667		
Location:			
City:	SAN JOSE		
County:	Santa Clara		
Location(OSWCR):			
City(OSWCR):	SAN JOSE		
County(OSWCR):	Santa Clara		
Original Source:	California Department of Water Resources - OSWCR(Well Numbers); California Department of Water Resources - Well Completion Reports		

Map Key	Direction	Distance (mi)	Distance (ft)	Elevation (ft)	DB
99	W	0.92	4,883.89	71.73	WATER WELLS

WCR No:	WCR0174728	Decimal Lat(OSWCR):	37.35315
Decimal Latitude:	37.35315	Decim Long(OSWCR):	-121.88667
Decimal Longitude:	-121.88667		
Location:			
City:			
County:	Santa Clara		
Location(OSWCR):			
City(OSWCR):			
County(OSWCR):	Santa Clara		
Original Source:	California Department of Water Resources - OSWCR(Well Numbers); California Department of Water Resources - Well Completion Reports		

Map Key	Direction	Distance (mi)	Distance (ft)	Elevation (ft)	DB
----------------	------------------	----------------------	----------------------	-----------------------	-----------

Wells and Additional Sources Detail Report

99 W 0.92 4,883.89 71.73 WATER WELLS

WCR No: WCR2003-006803 Decimal Lat(OSWCR): 37.35315
 Decimal Latitude: 37.35315 Decim Long(OSWCR): -121.88667
 Decimal Longitude: -121.88667
 Location:
 City: SAN JOSE
 County: Santa Clara
 Location(OSWCR):
 City(OSWCR): SAN JOSE
 County(OSWCR): Santa Clara
 Original Source: California Department of Water Resources - OSWCR(Well Numbers); California Department of Water Resources - Well Completion Reports

Map Key Direction Distance (mi) Distance (ft) Elevation (ft) DB

99 W 0.92 4,883.89 71.73 WATER WELLS

WCR No: WCR1988-011404 Decimal Lat(OSWCR): 37.35315
 Decimal Latitude: 37.35315 Decim Long(OSWCR): -121.88667
 Decimal Longitude: -121.88667
 Location:
 City: SAN JOSE
 County: Santa Clara
 Location(OSWCR):
 City(OSWCR): SAN JOSE
 County(OSWCR): Santa Clara
 Original Source: California Department of Water Resources - OSWCR(Well Numbers); California Department of Water Resources - Well Completion Reports

Map Key Direction Distance (mi) Distance (ft) Elevation (ft) DB

99 W 0.92 4,883.89 71.73 WATER WELLS

WCR No: WCR2002-002497 Decimal Lat(OSWCR): 37.35315
 Decimal Latitude: 37.35315 Decim Long(OSWCR): -121.88667
 Decimal Longitude: -121.88667
 Location:
 City: SAN JOSE
 County: Santa Clara
 Location(OSWCR):
 City(OSWCR): SAN JOSE
 County(OSWCR): Santa Clara
 Original Source: California Department of Water Resources - OSWCR(Well Numbers); California Department of Water Resources - Well Completion Reports

Map Key Direction Distance (mi) Distance (ft) Elevation (ft) DB

99 W 0.92 4,883.89 71.73 WATER WELLS

Wells and Additional Sources Detail Report

WCR No: WCR2007-005670 Decimal Lat(OSWCR): 37.35315
 Decimal Latitude: 37.35315 Decim Long(OSWCR): -121.88667
 Decimal Longitude: -121.88667
 Location: 51 N 10TH ST
 City: SAN JOSE
 County: Santa Clara
 Location(OSWCR): 51 N 10TH ST
 City(OSWCR): SAN JOSE
 County(OSWCR): Santa Clara
 Original Source: California Department of Water Resources - OSWCR(Well Numbers); California Department of Water Resources - Well Completion Reports

Map Key	Direction	Distance (mi)	Distance (ft)	Elevation (ft)	DB
99	W	0.92	4,883.89	71.73	WATER WELLS

WCR No: WCR0283781 Decimal Lat(OSWCR): 37.35315
 Decimal Latitude: 37.35315 Decim Long(OSWCR): -121.88667
 Decimal Longitude: -121.88667
 Location:
 City:
 County: Santa Clara
 Location(OSWCR):
 City(OSWCR):
 County(OSWCR): Santa Clara
 Original Source: California Department of Water Resources - OSWCR(Well Numbers); California Department of Water Resources - Well Completion Reports

Map Key	Direction	Distance (mi)	Distance (ft)	Elevation (ft)	DB
99	W	0.92	4,883.89	71.73	WATER WELLS

WCR No: WCR0300413 Decimal Lat(OSWCR): 37.35315
 Decimal Latitude: 37.35315 Decim Long(OSWCR): -121.88667
 Decimal Longitude: -121.88667
 Location: 600 E JULIAN ST
 City: SAN JOSE
 County: Santa Clara
 Location(OSWCR): 600 E JULIAN ST
 City(OSWCR): SAN JOSE
 County(OSWCR): Santa Clara
 Original Source: California Department of Water Resources - OSWCR(Well Numbers); California Department of Water Resources - Well Completion Reports

Map Key	Direction	Distance (mi)	Distance (ft)	Elevation (ft)	DB
99	W	0.92	4,883.89	71.73	WATER WELLS

Wells and Additional Sources Detail Report

WCR No:	WCR2003-005124	Decimal Lat(OSWCR):	37.35315
Decimal Latitude:	37.35315	Decim Long(OSWCR):	-121.88667
Decimal Longitude:	-121.88667		
Location:			
City:	SAN JOSE		
County:	Santa Clara		
Location(OSWCR):			
City(OSWCR):	SAN JOSE		
County(OSWCR):	Santa Clara		
Original Source:	California Department of Water Resources - OSWCR(Well Numbers); California Department of Water Resources - Well Completion Reports		

Map Key	Direction	Distance (mi)	Distance (ft)	Elevation (ft)	DB
99	W	0.92	4,883.89	71.73	WATER WELLS

WCR No:	WCR2014-005186	Decimal Lat(OSWCR):	37.35315
Decimal Latitude:	37.35315	Decim Long(OSWCR):	-121.88667
Decimal Longitude:	-121.88667		
Location:	197 JACKSON ST		
City:	SAN JOSE		
County:	Santa Clara		
Location(OSWCR):	197 JACKSON ST		
City(OSWCR):	SAN JOSE		
County(OSWCR):	Santa Clara		
Original Source:	California Department of Water Resources - OSWCR(Well Numbers); California Department of Water Resources - Well Completion Reports		

Map Key	Direction	Distance (mi)	Distance (ft)	Elevation (ft)	DB
99	W	0.92	4,883.89	71.73	WATER WELLS

WCR No:	WCR1989-006282	Decimal Lat(OSWCR):	37.35315
Decimal Latitude:	37.35315	Decim Long(OSWCR):	-121.88667
Decimal Longitude:	-121.88667		
Location:			
City:	SAN JOSE		
County:	Santa Clara		
Location(OSWCR):			
City(OSWCR):	SAN JOSE		
County(OSWCR):	Santa Clara		
Original Source:	California Department of Water Resources - OSWCR(Well Numbers); California Department of Water Resources - Well Completion Reports		

Map Key	Direction	Distance (mi)	Distance (ft)	Elevation (ft)	DB
99	W	0.92	4,883.89	71.73	WATER WELLS

WCR No:	WCR0132843	Decimal Lat(OSWCR):	37.35315
Decimal Latitude:	37.35315	Decim Long(OSWCR):	-121.88667

Wells and Additional Sources Detail Report

Decimal Longitude: -121.88667
 Location:
 City:
 County: Santa Clara
 Location(OSWCR):
 City(OSWCR):
 County(OSWCR): Santa Clara
 Original Source: California Department of Water Resources - OSWCR(Well Numbers); California Department of Water Resources - Well Completion Reports

Map Key	Direction	Distance (mi)	Distance (ft)	Elevation (ft)	DB
99	W	0.92	4,883.89	71.73	WATER WELLS

WCR No: WCR2007-005045 Decimal Lat(OSWCR): 37.35315
 Decimal Latitude: 37.35315 Decim Long(OSWCR): -121.88667
 Decimal Longitude: -121.88667
 Location: 899 NORTH 13TH ST
 City: SAN JOSE
 County: Santa Clara
 Location(OSWCR): 899 NORTH 13TH ST
 City(OSWCR): SAN JOSE
 County(OSWCR): Santa Clara
 Original Source: California Department of Water Resources - OSWCR(Well Numbers); California Department of Water Resources - Well Completion Reports

Map Key	Direction	Distance (mi)	Distance (ft)	Elevation (ft)	DB
99	W	0.92	4,883.89	71.73	WATER WELLS

WCR No: WCR2005-001830 Decimal Lat(OSWCR): 37.35315
 Decimal Latitude: 37.35315 Decim Long(OSWCR): -121.88667
 Decimal Longitude: -121.88667
 Location: 463 WASHINGTON ST
 City: SAN JOSE
 County: Santa Clara
 Location(OSWCR): 463 WASHINGTON ST
 City(OSWCR): SAN JOSE
 County(OSWCR): Santa Clara
 Original Source: California Department of Water Resources - OSWCR(Well Numbers); California Department of Water Resources - Well Completion Reports

Map Key	Direction	Distance (mi)	Distance (ft)	Elevation (ft)	DB
99	W	0.92	4,883.89	71.73	WATER WELLS

WCR No: WCR1995-006089 Decimal Lat(OSWCR): 37.35315
 Decimal Latitude: 37.35315 Decim Long(OSWCR): -121.88667
 Decimal Longitude: -121.88667
 Location:

Wells and Additional Sources Detail Report

City: SAN JOSE
 County: Santa Clara
 Location(OSWCR):
 City(OSWCR): SAN JOSE
 County(OSWCR): Santa Clara
 Original Source: California Department of Water Resources - OSWCR(Well Numbers); California Department of Water Resources - Well Completion Reports

Map Key	Direction	Distance (mi)	Distance (ft)	Elevation (ft)	DB
99	W	0.92	4,883.89	71.73	WATER WELLS

WCR No: WCR1997-002947 Decimal Lat(OSWCR): 37.35315
 Decimal Latitude: 37.35315 Decim Long(OSWCR): -121.88667
 Decimal Longitude: -121.88667
 Location:
 City: SAN JOSE
 County: Santa Clara
 Location(OSWCR):
 City(OSWCR): SAN JOSE
 County(OSWCR): Santa Clara
 Original Source: California Department of Water Resources - OSWCR(Well Numbers); California Department of Water Resources - Well Completion Reports

Map Key	Direction	Distance (mi)	Distance (ft)	Elevation (ft)	DB
99	W	0.92	4,883.89	71.73	WATER WELLS

WCR No: WCR2007-007491 Decimal Lat(OSWCR): 37.35315
 Decimal Latitude: 37.35315 Decim Long(OSWCR): -121.88667
 Decimal Longitude: -121.88667
 Location: 901 OLD OAKLAND RD
 City: SAN JOSE
 County: Santa Clara
 Location(OSWCR): 901 OLD OAKLAND RD
 City(OSWCR): SAN JOSE
 County(OSWCR): Santa Clara
 Original Source: California Department of Water Resources - OSWCR(Well Numbers); California Department of Water Resources - Well Completion Reports

Map Key	Direction	Distance (mi)	Distance (ft)	Elevation (ft)	DB
99	W	0.92	4,883.89	71.73	WATER WELLS

WCR No: WCR2011-001656 Decimal Lat(OSWCR): 37.35315
 Decimal Latitude: 37.35315 Decim Long(OSWCR): -121.88667
 Decimal Longitude: -121.88667
 Location: 696 N 6TH ST
 City: SAN JOSE
 County: Santa Clara

Wells and Additional Sources Detail Report

Location(OSWCR): 696 N 6TH ST
 City(OSWCR): SAN JOSE
 County(OSWCR): Santa Clara
 Original Source: California Department of Water Resources - OSWCR(Well Numbers); California Department of Water Resources - Well Completion Reports

Map Key	Direction	Distance (mi)	Distance (ft)	Elevation (ft)	DB
99	W	0.92	4,883.89	71.73	WATER WELLS

WCR No: WCR2009-002467 Decimal Lat(OSWCR): 37.35315
 Decimal Latitude: 37.35315 Decim Long(OSWCR): -121.88667
 Decimal Longitude: -121.88667
 Location: 605 N FIFTH ST
 City: SAN JOSE
 County: Santa Clara
 Location(OSWCR): 605 N FIFTH ST
 City(OSWCR): SAN JOSE
 County(OSWCR): Santa Clara
 Original Source: California Department of Water Resources - OSWCR(Well Numbers); California Department of Water Resources - Well Completion Reports

Map Key	Direction	Distance (mi)	Distance (ft)	Elevation (ft)	DB
99	W	0.92	4,883.89	71.73	WATER WELLS

WCR No: WCR1988-005523 Decimal Lat(OSWCR): 37.35315
 Decimal Latitude: 37.35315 Decim Long(OSWCR): -121.88667
 Decimal Longitude: -121.88667
 Location:
 City: SAN JOSE
 County: Santa Clara
 Location(OSWCR):
 City(OSWCR): SAN JOSE
 County(OSWCR): Santa Clara
 Original Source: California Department of Water Resources - OSWCR(Well Numbers); California Department of Water Resources - Well Completion Reports

Map Key	Direction	Distance (mi)	Distance (ft)	Elevation (ft)	DB
99	W	0.92	4,883.89	71.73	WATER WELLS

WCR No: WCR2006-003244 Decimal Lat(OSWCR): 37.35315
 Decimal Latitude: 37.35315 Decim Long(OSWCR): -121.88667
 Decimal Longitude: -121.88667
 Location: 425 11TH STREET
 City: SAN JOSE
 County: Santa Clara
 Location(OSWCR): 425 11TH STREET
 City(OSWCR): SAN JOSE

Wells and Additional Sources Detail Report

County(OSWCR): Santa Clara
 Original Source: California Department of Water Resources - OSWCR(Well Numbers); California Department of Water Resources - Well Completion Reports

Map Key	Direction	Distance (mi)	Distance (ft)	Elevation (ft)	DB
99	W	0.92	4,883.89	71.73	WATER WELLS

WCR No: WCR2007-005788 Decimal Lat(OSWCR): 37.35315
 Decimal Latitude: 37.35315 Decim Long(OSWCR): -121.88667
 Decimal Longitude: -121.88667
 Location: 899 NORTH 13TH ST
 City: SAN JOSE
 County: Santa Clara
 Location(OSWCR): 899 NORTH 13TH ST
 City(OSWCR): SAN JOSE
 County(OSWCR): Santa Clara
 Original Source: California Department of Water Resources - OSWCR(Well Numbers); California Department of Water Resources - Well Completion Reports

Map Key	Direction	Distance (mi)	Distance (ft)	Elevation (ft)	DB
99	W	0.92	4,883.89	71.73	WATER WELLS

WCR No: WCR0049575 Decimal Lat(OSWCR): 37.35315
 Decimal Latitude: 37.35315 Decim Long(OSWCR): -121.88667
 Decimal Longitude: -121.88667
 Location:
 City:
 County: Santa Clara
 Location(OSWCR):
 City(OSWCR):
 County(OSWCR): Santa Clara
 Original Source: California Department of Water Resources - OSWCR(Well Numbers); California Department of Water Resources - Well Completion Reports

Map Key	Direction	Distance (mi)	Distance (ft)	Elevation (ft)	DB
99	W	0.92	4,883.89	71.73	WATER WELLS

WCR No: WCR2011-001649 Decimal Lat(OSWCR): 37.35315
 Decimal Latitude: 37.35315 Decim Long(OSWCR): -121.88667
 Decimal Longitude: -121.88667
 Location: 696 N 6TH ST
 City: SAN JOSE
 County: Santa Clara
 Location(OSWCR): 696 N 6TH ST
 City(OSWCR): SAN JOSE
 County(OSWCR): Santa Clara
 Original Source: California Department of Water Resources - OSWCR(Well Numbers); California Department of Water Resources - Well Completion Reports

Wells and Additional Sources Detail Report

Resources - Well Completion Reports

Map Key	Direction	Distance (mi)	Distance (ft)	Elevation (ft)	DB
99	W	0.92	4,883.89	71.73	WATER WELLS

WCR No: WCR1995-004529 Decimal Lat(OSWCR): 37.35315
 Decimal Latitude: 37.35315 Decim Long(OSWCR): -121.88667
 Decimal Longitude: -121.88667
 Location:
 City: SAN JOSE
 County: Santa Clara
 Location(OSWCR):
 City(OSWCR): SAN JOSE
 County(OSWCR): Santa Clara
 Original Source: California Department of Water Resources - OSWCR(Well Numbers); California Department of Water Resources - Well Completion Reports

Map Key	Direction	Distance (mi)	Distance (ft)	Elevation (ft)	DB
99	W	0.92	4,883.89	71.73	WATER WELLS

WCR No: WCR0222871 Decimal Lat(OSWCR): 37.35315
 Decimal Latitude: 37.35315 Decim Long(OSWCR): -121.88667
 Decimal Longitude: -121.88667
 Location:
 City:
 County: Santa Clara
 Location(OSWCR):
 City(OSWCR):
 County(OSWCR): Santa Clara
 Original Source: California Department of Water Resources - OSWCR(Well Numbers); California Department of Water Resources - Well Completion Reports

Map Key	Direction	Distance (mi)	Distance (ft)	Elevation (ft)	DB
99	W	0.92	4,883.89	71.73	WATER WELLS

WCR No: WCR1992-005139 Decimal Lat(OSWCR): 37.35315
 Decimal Latitude: 37.35315 Decim Long(OSWCR): -121.88667
 Decimal Longitude: -121.88667
 Location:
 City: SAN JOSE
 County: Santa Clara
 Location(OSWCR):
 City(OSWCR): SAN JOSE
 County(OSWCR): Santa Clara
 Original Source: California Department of Water Resources - OSWCR(Well Numbers); California Department of Water Resources - Well Completion Reports

Wells and Additional Sources Detail Report

Map Key	Direction	Distance (mi)	Distance (ft)	Elevation (ft)	DB
99	W	0.92	4,883.89	71.73	WATER WELLS

WCR No: WCR2001-002793 Decimal Lat(OSWCR): 37.35315
 Decimal Latitude: 37.35315 Decim Long(OSWCR): -121.88667
 Decimal Longitude: -121.88667
 Location:
 City: SAN JOSE
 County: Santa Clara
 Location(OSWCR):
 City(OSWCR): SAN JOSE
 County(OSWCR): Santa Clara
 Original Source: California Department of Water Resources - OSWCR(Well Numbers); California Department of Water Resources - Well Completion Reports

Map Key	Direction	Distance (mi)	Distance (ft)	Elevation (ft)	DB
99	W	0.92	4,883.89	71.73	WATER WELLS

WCR No: WCR2006-005524 Decimal Lat(OSWCR): 37.35315
 Decimal Latitude: 37.35315 Decim Long(OSWCR): -121.88667
 Decimal Longitude: -121.88667
 Location: 535 N 7TH ST
 City: SAN JOSE
 County: Santa Clara
 Location(OSWCR): 535 N 7TH ST
 City(OSWCR): SAN JOSE
 County(OSWCR): Santa Clara
 Original Source: California Department of Water Resources - OSWCR(Well Numbers); California Department of Water Resources - Well Completion Reports

Map Key	Direction	Distance (mi)	Distance (ft)	Elevation (ft)	DB
99	W	0.92	4,883.89	71.73	WATER WELLS

WCR No: WCR1999-007350 Decimal Lat(OSWCR): 37.35315
 Decimal Latitude: 37.35315 Decim Long(OSWCR): -121.88667
 Decimal Longitude: -121.88667
 Location:
 City: SAN JOSE
 County: Santa Clara
 Location(OSWCR):
 City(OSWCR): SAN JOSE
 County(OSWCR): Santa Clara
 Original Source: California Department of Water Resources - OSWCR(Well Numbers); California Department of Water Resources - Well Completion Reports

Map Key	Direction	Distance (mi)	Distance (ft)	Elevation (ft)	DB
---------	-----------	---------------	---------------	----------------	----

Wells and Additional Sources Detail Report

99 W 0.92 4,883.89 71.73 WATER WELLS

WCR No: WCR1776-001419 Decimal Lat(OSWCR): 37.35315
 Decimal Latitude: 37.35315 Decim Long(OSWCR): -121.88667
 Decimal Longitude: -121.88667
 Location: 696 N 6TH ST
 City: SAN JOSE
 County: Santa Clara
 Location(OSWCR): 696 N 6TH ST
 City(OSWCR): SAN JOSE
 County(OSWCR): Santa Clara
 Original Source: California Department of Water Resources - OSWCR(Well Numbers); California Department of Water Resources - Well Completion Reports

Map Key	Direction	Distance (mi)	Distance (ft)	Elevation (ft)	DB
99	W	0.92	4,883.89	71.73	WATER WELLS

WCR No: WCR1999-007352 Decimal Lat(OSWCR): 37.35315
 Decimal Latitude: 37.35315 Decim Long(OSWCR): -121.88667
 Decimal Longitude: -121.88667
 Location:
 City: SAN JOSE
 County: Santa Clara
 Location(OSWCR):
 City(OSWCR): SAN JOSE
 County(OSWCR): Santa Clara
 Original Source: California Department of Water Resources - OSWCR(Well Numbers); California Department of Water Resources - Well Completion Reports

Map Key	Direction	Distance (mi)	Distance (ft)	Elevation (ft)	DB
99	W	0.92	4,883.89	71.73	WATER WELLS

WCR No: WCR0157636 Decimal Lat(OSWCR): 37.35315
 Decimal Latitude: 37.35315 Decim Long(OSWCR): -121.88667
 Decimal Longitude: -121.88667
 Location:
 City:
 County: Santa Clara
 Location(OSWCR):
 City(OSWCR):
 County(OSWCR): Santa Clara
 Original Source: California Department of Water Resources - OSWCR(Well Numbers); California Department of Water Resources - Well Completion Reports

Map Key	Direction	Distance (mi)	Distance (ft)	Elevation (ft)	DB
99	W	0.92	4,883.89	71.73	WATER WELLS

Wells and Additional Sources Detail Report

WCR No: WCR0302043 Decimal Lat(OSWCR): 37.35315
 Decimal Latitude: 37.35315 Decim Long(OSWCR): -121.88667
 Decimal Longitude: -121.88667
 Location:
 City:
 County: Santa Clara
 Location(OSWCR):
 City(OSWCR):
 County(OSWCR): Santa Clara
 Original Source: California Department of Water Resources - OSWCR(Well Numbers); California Department of Water Resources - Well Completion Reports

Map Key	Direction	Distance (mi)	Distance (ft)	Elevation (ft)	DB
99	W	0.92	4,883.89	71.73	WATER WELLS

WCR No: WCR2011-001652 Decimal Lat(OSWCR): 37.35315
 Decimal Latitude: 37.35315 Decim Long(OSWCR): -121.88667
 Decimal Longitude: -121.88667
 Location: 696 N 6TH ST
 City: SAN JOSE
 County: Santa Clara
 Location(OSWCR): 696 N 6TH ST
 City(OSWCR): SAN JOSE
 County(OSWCR): Santa Clara
 Original Source: California Department of Water Resources - OSWCR(Well Numbers); California Department of Water Resources - Well Completion Reports

Map Key	Direction	Distance (mi)	Distance (ft)	Elevation (ft)	DB
99	W	0.92	4,883.89	71.73	WATER WELLS

WCR No: WCR1990-008057 Decimal Lat(OSWCR): 37.35315
 Decimal Latitude: 37.35315 Decim Long(OSWCR): -121.88667
 Decimal Longitude: -121.88667
 Location:
 City: SAN JOSE
 County: Santa Clara
 Location(OSWCR):
 City(OSWCR): SAN JOSE
 County(OSWCR): Santa Clara
 Original Source: California Department of Water Resources - OSWCR(Well Numbers); California Department of Water Resources - Well Completion Reports

Map Key	Direction	Distance (mi)	Distance (ft)	Elevation (ft)	DB
99	W	0.92	4,883.89	71.73	WATER WELLS

WCR No: WCR0241487 Decimal Lat(OSWCR): 37.35315

Wells and Additional Sources Detail Report

Decimal Latitude: 37.35315 Decim Long(OSWCR): -121.88667
Decimal Longitude: -121.88667
Location:
City:
County: Santa Clara
Location(OSWCR):
City(OSWCR):
County(OSWCR): Santa Clara
Original Source: California Department of Water Resources - OSWCR(Well Numbers); California Department of Water Resources - Well Completion Reports

Map Key	Direction	Distance (mi)	Distance (ft)	Elevation (ft)	DB
99	W	0.92	4,883.89	71.73	WATER WELLS

WCR No: WCR0053680 Decimal Lat(OSWCR): 37.35315
Decimal Latitude: 37.35315 Decim Long(OSWCR): -121.88667
Decimal Longitude: -121.88667
Location:
City:
County: Santa Clara
Location(OSWCR):
City(OSWCR):
County(OSWCR): Santa Clara
Original Source: California Department of Water Resources - OSWCR(Well Numbers); California Department of Water Resources - Well Completion Reports

Map Key	Direction	Distance (mi)	Distance (ft)	Elevation (ft)	DB
99	W	0.92	4,883.89	71.73	WATER WELLS

WCR No: WCR1990-002608 Decimal Lat(OSWCR): 37.35315
Decimal Latitude: 37.35315 Decim Long(OSWCR): -121.88667
Decimal Longitude: -121.88667
Location:
City: SAN JOSE
County: Santa Clara
Location(OSWCR):
City(OSWCR): SAN JOSE
County(OSWCR): Santa Clara
Original Source: California Department of Water Resources - OSWCR(Well Numbers); California Department of Water Resources - Well Completion Reports

Map Key	Direction	Distance (mi)	Distance (ft)	Elevation (ft)	DB
99	W	0.92	4,883.89	71.73	WATER WELLS

WCR No: WCR1998-005160 Decimal Lat(OSWCR): 37.35315
Decimal Latitude: 37.35315 Decim Long(OSWCR): -121.88667
Decimal Longitude: -121.88667

Wells and Additional Sources Detail Report

Location:

City: SAN JOSE
 County: Santa Clara

Location(OSWCR):

City(OSWCR): SAN JOSE
 County(OSWCR): Santa Clara

Original Source: California Department of Water Resources - OSWCR(Well Numbers); California Department of Water Resources - Well Completion Reports

Map Key	Direction	Distance (mi)	Distance (ft)	Elevation (ft)	DB
99	W	0.92	4,883.89	71.73	WATER WELLS

WCR No: WCR1989-006330

Decimal Lat(OSWCR): 37.35315

Decimal Latitude: 37.35315

Decim Long(OSWCR): -121.88667

Decimal Longitude: -121.88667

Location:

City: SAN JOSE
 County: Santa Clara

Location(OSWCR):

City(OSWCR): SAN JOSE
 County(OSWCR): Santa Clara

Original Source: California Department of Water Resources - OSWCR(Well Numbers); California Department of Water Resources - Well Completion Reports

Map Key	Direction	Distance (mi)	Distance (ft)	Elevation (ft)	DB
99	W	0.92	4,883.89	71.73	WATER WELLS

WCR No: WCR2003-005127

Decimal Lat(OSWCR): 37.35315

Decimal Latitude: 37.35315

Decim Long(OSWCR): -121.88667

Decimal Longitude: -121.88667

Location:

City: SAN JOSE
 County: Santa Clara

Location(OSWCR):

City(OSWCR): SAN JOSE
 County(OSWCR): Santa Clara

Original Source: California Department of Water Resources - OSWCR(Well Numbers); California Department of Water Resources - Well Completion Reports

Map Key	Direction	Distance (mi)	Distance (ft)	Elevation (ft)	DB
99	W	0.92	4,883.89	71.73	WATER WELLS

WCR No: WCR0237231

Decimal Lat(OSWCR): 37.35315

Decimal Latitude: 37.35315

Decim Long(OSWCR): -121.88667

Decimal Longitude: -121.88667

Location:

City:

Wells and Additional Sources Detail Report

County: Santa Clara
 Location(OSWCR):
 City(OSWCR):
 County(OSWCR): Santa Clara
 Original Source: California Department of Water Resources - OSWCR(Well Numbers); California Department of Water Resources - Well Completion Reports

Map Key	Direction	Distance (mi)	Distance (ft)	Elevation (ft)	DB
99	W	0.92	4,883.89	71.73	WATER WELLS

WCR No: WCR1984-002594 Decimal Lat(OSWCR): 37.35315
 Decimal Latitude: 37.35315 Decim Long(OSWCR): -121.88667
 Decimal Longitude: -121.88667
 Location:
 City: SAN JOSE
 County: Santa Clara
 Location(OSWCR):
 City(OSWCR): SAN JOSE
 County(OSWCR): Santa Clara
 Original Source: California Department of Water Resources - OSWCR(Well Numbers); California Department of Water Resources - Well Completion Reports

Map Key	Direction	Distance (mi)	Distance (ft)	Elevation (ft)	DB
99	W	0.92	4,883.89	71.73	WATER WELLS

WCR No: WCR1988-011400 Decimal Lat(OSWCR): 37.35315
 Decimal Latitude: 37.35315 Decim Long(OSWCR): -121.88667
 Decimal Longitude: -121.88667
 Location:
 City: SAN JOSE
 County: Santa Clara
 Location(OSWCR):
 City(OSWCR): SAN JOSE
 County(OSWCR): Santa Clara
 Original Source: California Department of Water Resources - OSWCR(Well Numbers); California Department of Water Resources - Well Completion Reports

Map Key	Direction	Distance (mi)	Distance (ft)	Elevation (ft)	DB
99	W	0.92	4,883.89	71.73	WATER WELLS

WCR No: WCR2014-003853 Decimal Lat(OSWCR): 37.35315
 Decimal Latitude: 37.35315 Decim Long(OSWCR): -121.88667
 Decimal Longitude: -121.88667
 Location: 444 E TAYLOR ST
 City: SAN JOSE
 County: Santa Clara
 Location(OSWCR): 444 E TAYLOR ST

Wells and Additional Sources Detail Report

City(OSWCR): SAN JOSE
 County(OSWCR): Santa Clara
 Original Source: California Department of Water Resources - OSWCR(Well Numbers); California Department of Water Resources - Well Completion Reports

Map Key	Direction	Distance (mi)	Distance (ft)	Elevation (ft)	DB
99	W	0.92	4,883.89	71.73	WATER WELLS

WCR No: WCR2007-005246 Decimal Lat(OSWCR): 37.35315
 Decimal Latitude: 37.35315 Decim Long(OSWCR): -121.88667
 Decimal Longitude: -121.88667
 Location: 795 N 13TH ST
 City: SAN JOSE
 County: Santa Clara
 Location(OSWCR): 795 N 13TH ST
 City(OSWCR): SAN JOSE
 County(OSWCR): Santa Clara
 Original Source: California Department of Water Resources - OSWCR(Well Numbers); California Department of Water Resources - Well Completion Reports

Map Key	Direction	Distance (mi)	Distance (ft)	Elevation (ft)	DB
99	W	0.92	4,883.89	71.73	WATER WELLS

WCR No: WCR2011-001997 Decimal Lat(OSWCR): 37.35315
 Decimal Latitude: 37.35315 Decim Long(OSWCR): -121.88667
 Decimal Longitude: -121.88667
 Location: 696 N 6TH ST
 City: SAN JOSE
 County: Santa Clara
 Location(OSWCR): 696 N 6TH ST
 City(OSWCR): SAN JOSE
 County(OSWCR): Santa Clara
 Original Source: California Department of Water Resources - OSWCR(Well Numbers); California Department of Water Resources - Well Completion Reports

Map Key	Direction	Distance (mi)	Distance (ft)	Elevation (ft)	DB
99	W	0.92	4,883.89	71.73	WATER WELLS

WCR No: WCR1996-002276 Decimal Lat(OSWCR): 37.35315
 Decimal Latitude: 37.35315 Decim Long(OSWCR): -121.88667
 Decimal Longitude: -121.88667
 Location:
 City: SAN JOSE
 County: Santa Clara
 Location(OSWCR):
 City(OSWCR): SAN JOSE
 County(OSWCR): Santa Clara

Wells and Additional Sources Detail Report

Original Source: California Department of Water Resources - OSWCR(Well Numbers); California Department of Water Resources - Well Completion Reports

Map Key	Direction	Distance (mi)	Distance (ft)	Elevation (ft)	DB
99	W	0.92	4,883.89	71.73	WATER WELLS

WCR No: WCR0268825 Decimal Lat(OSWCR): 37.35315
 Decimal Latitude: 37.35315 Decim Long(OSWCR): -121.88667
 Decimal Longitude: -121.88667
 Location:
 City:
 County: Santa Clara
 Location(OSWCR):
 City(OSWCR):
 County(OSWCR): Santa Clara
 Original Source: California Department of Water Resources - OSWCR(Well Numbers); California Department of Water Resources - Well Completion Reports

Map Key	Direction	Distance (mi)	Distance (ft)	Elevation (ft)	DB
99	W	0.92	4,883.89	71.73	WATER WELLS

WCR No: WCR2007-005671 Decimal Lat(OSWCR): 37.35315
 Decimal Latitude: 37.35315 Decim Long(OSWCR): -121.88667
 Decimal Longitude: -121.88667
 Location: 851 N 10TH ST
 City: SAN JOSE
 County: Santa Clara
 Location(OSWCR): 851 N 10TH ST
 City(OSWCR): SAN JOSE
 County(OSWCR): Santa Clara
 Original Source: California Department of Water Resources - OSWCR(Well Numbers); California Department of Water Resources - Well Completion Reports

Map Key	Direction	Distance (mi)	Distance (ft)	Elevation (ft)	DB
99	W	0.92	4,883.89	71.73	WATER WELLS

WCR No: WCR1989-011213 Decimal Lat(OSWCR): 37.35315
 Decimal Latitude: 37.35315 Decim Long(OSWCR): -121.88667
 Decimal Longitude: -121.88667
 Location:
 City: SAN JOSE
 County: Santa Clara
 Location(OSWCR):
 City(OSWCR): SAN JOSE
 County(OSWCR): Santa Clara
 Original Source: California Department of Water Resources - OSWCR(Well Numbers); California Department of Water Resources - Well Completion Reports

Wells and Additional Sources Detail Report

Map Key	Direction	Distance (mi)	Distance (ft)	Elevation (ft)	DB
99	W	0.92	4,883.89	71.73	WATER WELLS

WCR No:	WCR2001-006886	Decimal Lat(OSWCR):	37.35315
Decimal Latitude:	37.35315	Decim Long(OSWCR):	-121.88667
Decimal Longitude:	-121.88667		
Location:			
City:	SAN JOSE		
County:	Santa Clara		
Location(OSWCR):			
City(OSWCR):	SAN JOSE		
County(OSWCR):	Santa Clara		
Original Source:	California Department of Water Resources - OSWCR(Well Numbers); California Department of Water Resources - Well Completion Reports		

Map Key	Direction	Distance (mi)	Distance (ft)	Elevation (ft)	DB
99	W	0.92	4,883.89	71.73	WATER WELLS

WCR No:	WCR1989-006146	Decimal Lat(OSWCR):	37.35315
Decimal Latitude:	37.35315	Decim Long(OSWCR):	-121.88667
Decimal Longitude:	-121.88667		
Location:			
City:	SAN JOSE		
County:	Santa Clara		
Location(OSWCR):			
City(OSWCR):	SAN JOSE		
County(OSWCR):	Santa Clara		
Original Source:	California Department of Water Resources - OSWCR(Well Numbers); California Department of Water Resources - Well Completion Reports		

Map Key	Direction	Distance (mi)	Distance (ft)	Elevation (ft)	DB
99	W	0.92	4,883.89	71.73	WATER WELLS

WCR No:	WCR1999-007122	Decimal Lat(OSWCR):	37.35315
Decimal Latitude:	37.35315	Decim Long(OSWCR):	-121.88667
Decimal Longitude:	-121.88667		
Location:			
City:	SAN JOSE		
County:	Santa Clara		
Location(OSWCR):			
City(OSWCR):	SAN JOSE		
County(OSWCR):	Santa Clara		
Original Source:	California Department of Water Resources - OSWCR(Well Numbers); California Department of Water Resources - Well Completion Reports		

Map Key	Direction	Distance (mi)	Distance (ft)	Elevation (ft)	DB
----------------	------------------	----------------------	----------------------	-----------------------	-----------

Wells and Additional Sources Detail Report

99 W 0.92 4,883.89 71.73 WATER WELLS

WCR No: WCR2003-006806 Decimal Lat(OSWCR): 37.35315
 Decimal Latitude: 37.35315 Decim Long(OSWCR): -121.88667
 Decimal Longitude: -121.88667
 Location:
 City: SAN JOSE
 County: Santa Clara
 Location(OSWCR):
 City(OSWCR): SAN JOSE
 County(OSWCR): Santa Clara
 Original Source: California Department of Water Resources - OSWCR(Well Numbers); California Department of Water Resources - Well Completion Reports

Map Key Direction Distance (mi) Distance (ft) Elevation (ft) DB

99 W 0.92 4,883.89 71.73 WATER WELLS

WCR No: WCR0019356 Decimal Lat(OSWCR): 37.35315
 Decimal Latitude: 37.35315 Decim Long(OSWCR): -121.88667
 Decimal Longitude: -121.88667
 Location:
 City:
 County: Santa Clara
 Location(OSWCR):
 City(OSWCR):
 County(OSWCR): Santa Clara
 Original Source: California Department of Water Resources - OSWCR(Well Numbers); California Department of Water Resources - Well Completion Reports

Map Key Direction Distance (mi) Distance (ft) Elevation (ft) DB

99 W 0.92 4,883.89 71.73 WATER WELLS

WCR No: WCR2000-003691 Decimal Lat(OSWCR): 37.35315
 Decimal Latitude: 37.35315 Decim Long(OSWCR): -121.88667
 Decimal Longitude: -121.88667
 Location:
 City: SAN JOSE
 County: Santa Clara
 Location(OSWCR):
 City(OSWCR): SAN JOSE
 County(OSWCR): Santa Clara
 Original Source: California Department of Water Resources - OSWCR(Well Numbers); California Department of Water Resources - Well Completion Reports

Map Key Direction Distance (mi) Distance (ft) Elevation (ft) DB

99 W 0.92 4,883.89 71.73 WATER WELLS

Wells and Additional Sources Detail Report

WCR No:	WCR0128313	Decimal Lat(OSWCR):	37.35315
Decimal Latitude:	37.35315	Decim Long(OSWCR):	-121.88667
Decimal Longitude:	-121.88667		
Location:			
City:			
County:	Santa Clara		
Location(OSWCR):			
City(OSWCR):			
County(OSWCR):	Santa Clara		
Original Source:	California Department of Water Resources - OSWCR(Well Numbers); California Department of Water Resources - Well Completion Reports		

Map Key	Direction	Distance (mi)	Distance (ft)	Elevation (ft)	DB
99	W	0.92	4,883.89	71.73	WATER WELLS

WCR No:	WCR0057367	Decimal Lat(OSWCR):	37.35315
Decimal Latitude:	37.35315	Decim Long(OSWCR):	-121.88667
Decimal Longitude:	-121.88667		
Location:			
City:			
County:	Santa Clara		
Location(OSWCR):			
City(OSWCR):			
County(OSWCR):	Santa Clara		
Original Source:	California Department of Water Resources - OSWCR(Well Numbers); California Department of Water Resources - Well Completion Reports		

Map Key	Direction	Distance (mi)	Distance (ft)	Elevation (ft)	DB
99	W	0.92	4,883.89	71.73	WATER WELLS

WCR No:	WCR2005-008172	Decimal Lat(OSWCR):	37.35315
Decimal Latitude:	37.35315	Decim Long(OSWCR):	-121.88667
Decimal Longitude:	-121.88667		
Location:	680 N. 9TH STREET		
City:	SAN JOSE		
County:	Santa Clara		
Location(OSWCR):	680 N. 9TH STREET		
City(OSWCR):	SAN JOSE		
County(OSWCR):	Santa Clara		
Original Source:	California Department of Water Resources - OSWCR(Well Numbers); California Department of Water Resources - Well Completion Reports		

Map Key	Direction	Distance (mi)	Distance (ft)	Elevation (ft)	DB
99	W	0.92	4,883.89	71.73	WATER WELLS

Wells and Additional Sources Detail Report

WCR No: WCR1990-008302 Decimal Lat(OSWCR): 37.35315
 Decimal Latitude: 37.35315 Decim Long(OSWCR): -121.88667
 Decimal Longitude: -121.88667
 Location:
 City: SAN JOSE
 County: Santa Clara
 Location(OSWCR):
 City(OSWCR): SAN JOSE
 County(OSWCR): Santa Clara
 Original Source: California Department of Water Resources - OSWCR(Well Numbers); California Department of Water Resources - Well Completion Reports

Map Key	Direction	Distance (mi)	Distance (ft)	Elevation (ft)	DB
99	W	0.92	4,883.89	71.73	WATER WELLS

WCR No: WCR1993-006975 Decimal Lat(OSWCR): 37.35315
 Decimal Latitude: 37.35315 Decim Long(OSWCR): -121.88667
 Decimal Longitude: -121.88667
 Location:
 City: SAN JOSE
 County: Santa Clara
 Location(OSWCR):
 City(OSWCR): SAN JOSE
 County(OSWCR): Santa Clara
 Original Source: California Department of Water Resources - OSWCR(Well Numbers); California Department of Water Resources - Well Completion Reports

Map Key	Direction	Distance (mi)	Distance (ft)	Elevation (ft)	DB
99	W	0.92	4,883.89	71.73	WATER WELLS

WCR No: WCR2011-001666 Decimal Lat(OSWCR): 37.35315
 Decimal Latitude: 37.35315 Decim Long(OSWCR): -121.88667
 Decimal Longitude: -121.88667
 Location: 696 N 6TH ST
 City: SAN JOSE
 County: Santa Clara
 Location(OSWCR): 696 N 6TH ST
 City(OSWCR): SAN JOSE
 County(OSWCR): Santa Clara
 Original Source: California Department of Water Resources - OSWCR(Well Numbers); California Department of Water Resources - Well Completion Reports

Map Key	Direction	Distance (mi)	Distance (ft)	Elevation (ft)	DB
99	W	0.92	4,883.89	71.73	WATER WELLS

WCR No: WCR1995-001306 Decimal Lat(OSWCR): 37.35315
 Decimal Latitude: 37.35315 Decim Long(OSWCR): -121.88667

Wells and Additional Sources Detail Report

Decimal Longitude: -121.88667
 Location:
 City: SAN JOSE
 County: Santa Clara
 Location(OSWCR):
 City(OSWCR): SAN JOSE
 County(OSWCR): Santa Clara
 Original Source: California Department of Water Resources - OSWCR(Well Numbers); California Department of Water Resources - Well Completion Reports

Map Key	Direction	Distance (mi)	Distance (ft)	Elevation (ft)	DB
99	W	0.92	4,883.89	71.73	WATER WELLS

WCR No: WCR1989-003653 Decimal Lat(OSWCR): 37.35315
 Decimal Latitude: 37.35315 Decim Long(OSWCR): -121.88667
 Decimal Longitude: -121.88667
 Location:
 City: SAN JOSE
 County: Santa Clara
 Location(OSWCR):
 City(OSWCR): SAN JOSE
 County(OSWCR): Santa Clara
 Original Source: California Department of Water Resources - OSWCR(Well Numbers); California Department of Water Resources - Well Completion Reports

Map Key	Direction	Distance (mi)	Distance (ft)	Elevation (ft)	DB
99	W	0.92	4,883.89	71.73	WATER WELLS

WCR No: WCR2012-001269 Decimal Lat(OSWCR): 37.35315
 Decimal Latitude: 37.35315 Decim Long(OSWCR): -121.88667
 Decimal Longitude: -121.88667
 Location: 520-560 N. 6TH ST.
 City: SAN JOSE
 County: Santa Clara
 Location(OSWCR): 520-560 N. 6TH ST.
 City(OSWCR): SAN JOSE
 County(OSWCR): Santa Clara
 Original Source: California Department of Water Resources - OSWCR(Well Numbers); California Department of Water Resources - Well Completion Reports

Map Key	Direction	Distance (mi)	Distance (ft)	Elevation (ft)	DB
99	W	0.92	4,883.89	71.73	WATER WELLS

WCR No: WCR2004-007229 Decimal Lat(OSWCR): 37.35315
 Decimal Latitude: 37.35315 Decim Long(OSWCR): -121.88667
 Decimal Longitude: -121.88667
 Location: 633 NO. 13TH ST

Wells and Additional Sources Detail Report

City: SAN JOSE
 County: Santa Clara
 Location(OSWCR): 633 NO. 13TH ST
 City(OSWCR): SAN JOSE
 County(OSWCR): Santa Clara
 Original Source: California Department of Water Resources - OSWCR(Well Numbers); California Department of Water Resources - Well Completion Reports

Map Key	Direction	Distance (mi)	Distance (ft)	Elevation (ft)	DB
99	W	0.92	4,883.89	71.73	WATER WELLS

WCR No: WCR0170909
 Decimal Latitude: 37.35315
 Decimal Longitude: -121.88667
 Location:
 City:
 County: Santa Clara
 Location(OSWCR):
 City(OSWCR):
 County(OSWCR): Santa Clara
 Original Source: California Department of Water Resources - OSWCR(Well Numbers); California Department of Water Resources - Well Completion Reports

Map Key	Direction	Distance (mi)	Distance (ft)	Elevation (ft)	DB
99	W	0.92	4,883.89	71.73	WATER WELLS

WCR No: WCR1776-001417
 Decimal Latitude: 37.35315
 Decimal Longitude: -121.88667
 Location: 696 N 6TH ST
 City: SAN JOSE
 County: Santa Clara
 Location(OSWCR): 696 N 6TH ST
 City(OSWCR): SAN JOSE
 County(OSWCR): Santa Clara
 Original Source: California Department of Water Resources - OSWCR(Well Numbers); California Department of Water Resources - Well Completion Reports

Map Key	Direction	Distance (mi)	Distance (ft)	Elevation (ft)	DB
99	W	0.92	4,883.89	71.73	WATER WELLS

WCR No: WCR2006-005327
 Decimal Latitude: 37.35315
 Decimal Longitude: -121.88667
 Location: 535 N 7TH ST
 City: SAN JOSE
 County: Santa Clara

Wells and Additional Sources Detail Report

Location(OSWCR): 535 N 7TH ST
 City(OSWCR): SAN JOSE
 County(OSWCR): Santa Clara
 Original Source: California Department of Water Resources - OSWCR(Well Numbers); California Department of Water Resources - Well Completion Reports

Map Key	Direction	Distance (mi)	Distance (ft)	Elevation (ft)	DB
99	W	0.92	4,883.89	71.73	WATER WELLS

WCR No: WCR2002-001378 Decimal Lat(OSWCR): 37.35315
 Decimal Latitude: 37.35315 Decim Long(OSWCR): -121.88667
 Decimal Longitude: -121.88667
 Location:
 City: SAN JOSE
 County: Santa Clara
 Location(OSWCR):
 City(OSWCR): SAN JOSE
 County(OSWCR): Santa Clara
 Original Source: California Department of Water Resources - OSWCR(Well Numbers); California Department of Water Resources - Well Completion Reports

Map Key	Direction	Distance (mi)	Distance (ft)	Elevation (ft)	DB
99	W	0.92	4,883.89	71.73	WATER WELLS

WCR No: WCR2006-005326 Decimal Lat(OSWCR): 37.35315
 Decimal Latitude: 37.35315 Decim Long(OSWCR): -121.88667
 Decimal Longitude: -121.88667
 Location: 535 N 70TH ST
 City: SAN JOSE
 County: Santa Clara
 Location(OSWCR): 535 N 70TH ST
 City(OSWCR): SAN JOSE
 County(OSWCR): Santa Clara
 Original Source: California Department of Water Resources - OSWCR(Well Numbers); California Department of Water Resources - Well Completion Reports

Map Key	Direction	Distance (mi)	Distance (ft)	Elevation (ft)	DB
99	W	0.92	4,883.89	71.73	WATER WELLS

WCR No: WCR0012488 Decimal Lat(OSWCR): 37.35315
 Decimal Latitude: 37.35315 Decim Long(OSWCR): -121.88667
 Decimal Longitude: -121.88667
 Location: 880 8TH ST
 City:
 County: Santa Clara
 Location(OSWCR): 880 8TH ST
 City(OSWCR):

Wells and Additional Sources Detail Report

County(OSWCR): Santa Clara
 Original Source: California Department of Water Resources - OSWCR(Well Numbers); California Department of Water Resources - Well Completion Reports

Map Key	Direction	Distance (mi)	Distance (ft)	Elevation (ft)	DB
99	W	0.92	4,883.89	71.73	WATER WELLS

WCR No: WCR0007640
 Decimal Latitude: 37.35315
 Decimal Longitude: -121.88667
 Location:
 City:
 County: Santa Clara
 Location(OSWCR):
 City(OSWCR):
 County(OSWCR): Santa Clara
 Original Source: California Department of Water Resources - OSWCR(Well Numbers); California Department of Water Resources - Well Completion Reports

Map Key	Direction	Distance (mi)	Distance (ft)	Elevation (ft)	DB
99	W	0.92	4,883.89	71.73	WATER WELLS

WCR No: WCR1988-004323
 Decimal Latitude: 37.35315
 Decimal Longitude: -121.88667
 Location:
 City: SAN JOSE
 County: Santa Clara
 Location(OSWCR):
 City(OSWCR): SAN JOSE
 County(OSWCR): Santa Clara
 Original Source: California Department of Water Resources - OSWCR(Well Numbers); California Department of Water Resources - Well Completion Reports

Map Key	Direction	Distance (mi)	Distance (ft)	Elevation (ft)	DB
99	W	0.92	4,883.89	71.73	WATER WELLS

WCR No: WCR1994-005627
 Decimal Latitude: 37.35315
 Decimal Longitude: -121.88667
 Location:
 City: SAN JOSE
 County: Santa Clara
 Location(OSWCR):
 City(OSWCR): SAN JOSE
 County(OSWCR): Santa Clara
 Original Source: California Department of Water Resources - OSWCR(Well Numbers); California Department of Water Resources - Well Completion Reports

Wells and Additional Sources Detail Report

Resources - Well Completion Reports

Map Key	Direction	Distance (mi)	Distance (ft)	Elevation (ft)	DB
99	W	0.92	4,883.89	71.73	WATER WELLS

WCR No: WCR1993-005182 Decimal Lat(OSWCR): 37.35315
 Decimal Latitude: 37.35315 Decim Long(OSWCR): -121.88667
 Decimal Longitude: -121.88667
 Location:
 City: SAN JOSE
 County: Santa Clara
 Location(OSWCR):
 City(OSWCR): SAN JOSE
 County(OSWCR): Santa Clara
 Original Source: California Department of Water Resources - OSWCR(Well Numbers); California Department of Water Resources - Well Completion Reports

Map Key	Direction	Distance (mi)	Distance (ft)	Elevation (ft)	DB
99	W	0.92	4,883.89	71.73	WATER WELLS

WCR No: WCR1989-006145 Decimal Lat(OSWCR): 37.35315
 Decimal Latitude: 37.35315 Decim Long(OSWCR): -121.88667
 Decimal Longitude: -121.88667
 Location:
 City: SAN JOSE
 County: Santa Clara
 Location(OSWCR):
 City(OSWCR): SAN JOSE
 County(OSWCR): Santa Clara
 Original Source: California Department of Water Resources - OSWCR(Well Numbers); California Department of Water Resources - Well Completion Reports

Map Key	Direction	Distance (mi)	Distance (ft)	Elevation (ft)	DB
99	W	0.92	4,883.89	71.73	WATER WELLS

WCR No: WCR1991-007316 Decimal Lat(OSWCR): 37.35315
 Decimal Latitude: 37.35315 Decim Long(OSWCR): -121.88667
 Decimal Longitude: -121.88667
 Location:
 City: SAN JOSE
 County: Santa Clara
 Location(OSWCR):
 City(OSWCR): SAN JOSE
 County(OSWCR): Santa Clara
 Original Source: California Department of Water Resources - OSWCR(Well Numbers); California Department of Water Resources - Well Completion Reports

Wells and Additional Sources Detail Report

Map Key	Direction	Distance (mi)	Distance (ft)	Elevation (ft)	DB
99	W	0.92	4,883.89	71.73	WATER WELLS

WCR No: WCR2010-001771 Decimal Lat(OSWCR): 37.35315
 Decimal Latitude: 37.35315 Decim Long(OSWCR): -121.88667
 Decimal Longitude: -121.88667
 Location: 375 E TAYLOR ST
 City: SAN JOSE
 County: Santa Clara
 Location(OSWCR): 375 E TAYLOR ST
 City(OSWCR): SAN JOSE
 County(OSWCR): Santa Clara
 Original Source: California Department of Water Resources - OSWCR(Well Numbers); California Department of Water Resources - Well Completion Reports

Map Key	Direction	Distance (mi)	Distance (ft)	Elevation (ft)	DB
99	W	0.92	4,883.89	71.73	WATER WELLS

WCR No: WCR2007-007265 Decimal Lat(OSWCR): 37.35315
 Decimal Latitude: 37.35315 Decim Long(OSWCR): -121.88667
 Decimal Longitude: -121.88667
 Location: 680 N 9TH ST
 City: SAN JOSE
 County: Santa Clara
 Location(OSWCR): 680 N 9TH ST
 City(OSWCR): SAN JOSE
 County(OSWCR): Santa Clara
 Original Source: California Department of Water Resources - OSWCR(Well Numbers); California Department of Water Resources - Well Completion Reports

Map Key	Direction	Distance (mi)	Distance (ft)	Elevation (ft)	DB
99	W	0.92	4,883.89	71.73	WATER WELLS

WCR No: WCR0143258 Decimal Lat(OSWCR): 37.35315
 Decimal Latitude: 37.35315 Decim Long(OSWCR): -121.88667
 Decimal Longitude: -121.88667
 Location:
 City:
 County: Santa Clara
 Location(OSWCR):
 City(OSWCR):
 County(OSWCR): Santa Clara
 Original Source: California Department of Water Resources - OSWCR(Well Numbers); California Department of Water Resources - Well Completion Reports

Map Key	Direction	Distance (mi)	Distance (ft)	Elevation (ft)	DB
---------	-----------	---------------	---------------	----------------	----

Wells and Additional Sources Detail Report

99 W 0.92 4,883.89 71.73 WATER WELLS

WCR No: WCR1997-005025 Decimal Lat(OSWCR): 37.35315
 Decimal Latitude: 37.35315 Decim Long(OSWCR): -121.88667
 Decimal Longitude: -121.88667
 Location:
 City: SAN JOSE
 County: Santa Clara
 Location(OSWCR):
 City(OSWCR): SAN JOSE
 County(OSWCR): Santa Clara
 Original Source: California Department of Water Resources - OSWCR(Well Numbers); California Department of Water Resources - Well Completion Reports

Map Key	Direction	Distance (mi)	Distance (ft)	Elevation (ft)	DB
99	W	0.92	4,883.89	71.73	WATER WELLS

WCR No: WCR0113607 Decimal Lat(OSWCR): 37.35315
 Decimal Latitude: 37.35315 Decim Long(OSWCR): -121.88667
 Decimal Longitude: -121.88667
 Location:
 City:
 County: Santa Clara
 Location(OSWCR):
 City(OSWCR):
 County(OSWCR): Santa Clara
 Original Source: California Department of Water Resources - OSWCR(Well Numbers); California Department of Water Resources - Well Completion Reports

Map Key	Direction	Distance (mi)	Distance (ft)	Elevation (ft)	DB
99	W	0.92	4,883.89	71.73	WATER WELLS

WCR No: WCR1991-007312 Decimal Lat(OSWCR): 37.35315
 Decimal Latitude: 37.35315 Decim Long(OSWCR): -121.88667
 Decimal Longitude: -121.88667
 Location:
 City: SAN JOSE
 County: Santa Clara
 Location(OSWCR):
 City(OSWCR): SAN JOSE
 County(OSWCR): Santa Clara
 Original Source: California Department of Water Resources - OSWCR(Well Numbers); California Department of Water Resources - Well Completion Reports

Map Key	Direction	Distance (mi)	Distance (ft)	Elevation (ft)	DB
99	W	0.92	4,883.89	71.73	WATER WELLS

Wells and Additional Sources Detail Report

WCR No: WCR2007-005046 Decimal Lat(OSWCR): 37.35315
 Decimal Latitude: 37.35315 Decim Long(OSWCR): -121.88667
 Decimal Longitude: -121.88667
 Location: 899 NORTH 13TH ST
 City: SAN JOSE
 County: Santa Clara
 Location(OSWCR): 899 NORTH 13TH ST
 City(OSWCR): SAN JOSE
 County(OSWCR): Santa Clara
 Original Source: California Department of Water Resources - OSWCR(Well Numbers); California Department of Water Resources - Well Completion Reports

Map Key	Direction	Distance (mi)	Distance (ft)	Elevation (ft)	DB
99	W	0.92	4,883.89	71.73	WATER WELLS

WCR No: WCR1997-003235 Decimal Lat(OSWCR): 37.35315
 Decimal Latitude: 37.35315 Decim Long(OSWCR): -121.88667
 Decimal Longitude: -121.88667
 Location:
 City: SAN JOSE
 County: Santa Clara
 Location(OSWCR):
 City(OSWCR): SAN JOSE
 County(OSWCR): Santa Clara
 Original Source: California Department of Water Resources - OSWCR(Well Numbers); California Department of Water Resources - Well Completion Reports

Map Key	Direction	Distance (mi)	Distance (ft)	Elevation (ft)	DB
99	W	0.92	4,883.89	71.73	WATER WELLS

WCR No: WCR0312348 Decimal Lat(OSWCR): 37.35315
 Decimal Latitude: 37.35315 Decim Long(OSWCR): -121.88667
 Decimal Longitude: -121.88667
 Location:
 City:
 County: Santa Clara
 Location(OSWCR):
 City(OSWCR):
 County(OSWCR): Santa Clara
 Original Source: California Department of Water Resources - OSWCR(Well Numbers); California Department of Water Resources - Well Completion Reports

Map Key	Direction	Distance (mi)	Distance (ft)	Elevation (ft)	DB
99	W	0.92	4,883.89	71.73	WATER WELLS

WCR No: WCR2009-003816 Decimal Lat(OSWCR): 37.35315

Wells and Additional Sources Detail Report

Location: 444 E TAYLOR ST
 City: SAN JOSE
 County: Santa Clara
 Location(OSWCR): 444 E TAYLOR ST
 City(OSWCR): SAN JOSE
 County(OSWCR): Santa Clara
 Original Source: California Department of Water Resources - OSWCR(Well Numbers); California Department of Water Resources - Well Completion Reports

Map Key	Direction	Distance (mi)	Distance (ft)	Elevation (ft)	DB
99	W	0.92	4,883.89	71.73	WATER WELLS

WCR No: WCR1990-008306 Decimal Lat(OSWCR): 37.35315
 Decimal Latitude: 37.35315 Decim Long(OSWCR): -121.88667
 Decimal Longitude: -121.88667
 Location:
 City: SAN JOSE
 County: Santa Clara
 Location(OSWCR):
 City(OSWCR): SAN JOSE
 County(OSWCR): Santa Clara
 Original Source: California Department of Water Resources - OSWCR(Well Numbers); California Department of Water Resources - Well Completion Reports

Map Key	Direction	Distance (mi)	Distance (ft)	Elevation (ft)	DB
99	W	0.92	4,883.89	71.73	WATER WELLS

WCR No: WCR0142516 Decimal Lat(OSWCR): 37.35315
 Decimal Latitude: 37.35315 Decim Long(OSWCR): -121.88667
 Decimal Longitude: -121.88667
 Location: 463 WASHINGTON ST
 City: SUNNYVALE
 County: Santa Clara
 Location(OSWCR): 463 WASHINGTON ST
 City(OSWCR): SUNNYVALE
 County(OSWCR): Santa Clara
 Original Source: California Department of Water Resources - OSWCR(Well Numbers); California Department of Water Resources - Well Completion Reports

Map Key	Direction	Distance (mi)	Distance (ft)	Elevation (ft)	DB
99	W	0.92	4,883.89	71.73	WATER WELLS

WCR No: WCR1992-006825 Decimal Lat(OSWCR): 37.35315
 Decimal Latitude: 37.35315 Decim Long(OSWCR): -121.88667
 Decimal Longitude: -121.88667
 Location:
 City: SAN JOSE

Wells and Additional Sources Detail Report

County: Santa Clara
 Location(OSWCR):
 City(OSWCR): SAN JOSE
 County(OSWCR): Santa Clara
 Original Source: California Department of Water Resources - OSWCR(Well Numbers); California Department of Water Resources - Well Completion Reports

Map Key	Direction	Distance (mi)	Distance (ft)	Elevation (ft)	DB
99	W	0.92	4,883.89	71.73	WATER WELLS

WCR No: WCR2011-001651 Decimal Lat(OSWCR): 37.35315
 Decimal Latitude: 37.35315 Decim Long(OSWCR): -121.88667
 Decimal Longitude: -121.88667
 Location: 696 N 6TH ST
 City: SAN JOSE
 County: Santa Clara
 Location(OSWCR): 696 N 6TH ST
 City(OSWCR): SAN JOSE
 County(OSWCR): Santa Clara
 Original Source: California Department of Water Resources - OSWCR(Well Numbers); California Department of Water Resources - Well Completion Reports

Map Key	Direction	Distance (mi)	Distance (ft)	Elevation (ft)	DB
99	W	0.92	4,883.89	71.73	WATER WELLS

WCR No: WCR1776-001337 Decimal Lat(OSWCR): 37.35315
 Decimal Latitude: 37.35315 Decim Long(OSWCR): -121.88667
 Decimal Longitude: -121.88667
 Location:
 City: SAN JOSE
 County: Santa Clara
 Location(OSWCR):
 City(OSWCR): SAN JOSE
 County(OSWCR): Santa Clara
 Original Source: California Department of Water Resources - OSWCR(Well Numbers); California Department of Water Resources - Well Completion Reports

Map Key	Direction	Distance (mi)	Distance (ft)	Elevation (ft)	DB
99	W	0.92	4,883.89	71.73	WATER WELLS

WCR No: WCR2000-007001 Decimal Lat(OSWCR): 37.35315
 Decimal Latitude: 37.35315 Decim Long(OSWCR): -121.88667
 Decimal Longitude: -121.88667
 Location:
 City: SAN JOSE
 County: Santa Clara
 Location(OSWCR):

Wells and Additional Sources Detail Report

City(OSWCR): SAN JOSE
 County(OSWCR): Santa Clara
 Original Source: California Department of Water Resources - OSWCR(Well Numbers); California Department of Water Resources - Well Completion Reports

Map Key	Direction	Distance (mi)	Distance (ft)	Elevation (ft)	DB
100	NW	0.89	4,681.03	83.65	WATER WELLS

WCR No: WCR2005-016840 Decimal Lat(OSWCR): 37.364752
 Decimal Latitude: 37.364752 Decim Long(OSWCR): -121.880686
 Decimal Longitude: -121.880686
 Location: 1009 TIMOTHY DR
 City: SAN JOSE
 County: Santa Clara
 Location(OSWCR): 1009 TIMOTHY DR
 City(OSWCR): SAN JOSE
 County(OSWCR): Santa Clara
 Original Source: California Department of Water Resources - OSWCR(Well Numbers); California Department of Water Resources - Well Completion Reports

Map Key	Direction	Distance (mi)	Distance (ft)	Elevation (ft)	DB
102	SE	0.93	4,896.08	95.05	WATER WELLS

WCR No: WCR1995-004172 Decimal Lat(OSWCR):
 Decimal Latitude: Decim Long(OSWCR):
 Decimal Longitude:
 Location: 1451 SUNNY COURT
 City: SAN JOSE
 County: Santa Clara
 Location(OSWCR): 1451 SUNNY COURT
 City(OSWCR): SAN JOSE
 County(OSWCR): Santa Clara
 Original Source: California Department of Water Resources - OSWCR(Well Numbers); California Department of Water Resources - Well Completion Reports

Map Key	Direction	Distance (mi)	Distance (ft)	Elevation (ft)	DB
103	WSW	0.98	5,156.62	72.29	WATER WELLS

WCR No: WCR0162361 Decimal Lat(OSWCR): 37.3476735772
 Decimal Latitude: 37.3476735772 Decim Long(OSWCR): -121.885259098
 Decimal Longitude: -121.885259098
 Location: 463 WASHINGTON ST
 City: SAN JOSE
 County: Santa Clara
 Location(OSWCR): 463 WASHINGTON ST
 City(OSWCR): SAN JOSE
 County(OSWCR): Santa Clara

Wells and Additional Sources Detail Report

Original Source: California Department of Water Resources - OSWCR(Well Numbers); California Department of Water Resources - Well Completion Reports

Map Key	Direction	Distance (mi)	Distance (ft)	Elevation (ft)	DB
104	E	0.94	4,955.79	96.09	WATER WELLS

WCR No: WCR2018-009261
Decimal Latitude: Decimal Lat(OSWCR):
Decimal Longitude: Decim Long(OSWCR):
Location: 1936 Alum Rock
City: San Jose
County: Santa Clara
Location(OSWCR): 1936 Alum Rock
City(OSWCR): San Jose
County(OSWCR): Santa Clara
Original Source: California Department of Water Resources - OSWCR(Well Numbers); California Department of Water Resources - Well Completion Reports

Map Key	Direction	Distance (mi)	Distance (ft)	Elevation (ft)	DB
104	E	0.94	4,955.79	96.09	WATER WELLS

WCR No: WCR2018-009271
Decimal Latitude: Decimal Lat(OSWCR):
Decimal Longitude: Decim Long(OSWCR):
Location: 1936 Alum Rock
City: San Jose
County: Santa Clara
Location(OSWCR): 1936 Alum Rock
City(OSWCR): San Jose
County(OSWCR): Santa Clara
Original Source: California Department of Water Resources - OSWCR(Well Numbers); California Department of Water Resources - Well Completion Reports

Map Key	Direction	Distance (mi)	Distance (ft)	Elevation (ft)	DB
104	E	0.94	4,955.79	96.09	WATER WELLS

WCR No: WCR2018-009268
Decimal Latitude: Decimal Lat(OSWCR):
Decimal Longitude: Decim Long(OSWCR):
Location: 1936 Alum Rock
City: San Jose
County: Santa Clara
Location(OSWCR): 1936 Alum Rock
City(OSWCR): San Jose
County(OSWCR): Santa Clara
Original Source: California Department of Water Resources - OSWCR(Well Numbers); California Department of Water Resources - Well Completion Reports

Wells and Additional Sources Detail Report

Map Key	Direction	Distance (mi)	Distance (ft)	Elevation (ft)	DB
104	E	0.94	4,955.79	96.09	WATER WELLS

WCR No: WCR2018-009270 Decimal Lat(OSWCR):
 Decimal Latitude: Decim Long(OSWCR):
 Decimal Longitude:
 Location: 1936 Alum Rock
 City: San Jose
 County: Santa Clara
 Location(OSWCR): 1936 Alum Rock
 City(OSWCR): San Jose
 County(OSWCR): Santa Clara
 Original Source: California Department of Water Resources - OSWCR(Well Numbers); California Department of Water Resources - Well Completion Reports

Map Key	Direction	Distance (mi)	Distance (ft)	Elevation (ft)	DB
104	E	0.94	4,955.79	96.09	WATER WELLS

WCR No: WCR2018-009274 Decimal Lat(OSWCR):
 Decimal Latitude: Decim Long(OSWCR):
 Decimal Longitude:
 Location: 1936 Alum Rock
 City: San Jose
 County: Santa Clara
 Location(OSWCR): 1936 Alum Rock
 City(OSWCR): San Jose
 County(OSWCR): Santa Clara
 Original Source: California Department of Water Resources - OSWCR(Well Numbers); California Department of Water Resources - Well Completion Reports

Map Key	Direction	Distance (mi)	Distance (ft)	Elevation (ft)	DB
104	E	0.94	4,955.79	96.09	WATER WELLS

WCR No: WCR2018-009276 Decimal Lat(OSWCR):
 Decimal Latitude: Decim Long(OSWCR):
 Decimal Longitude:
 Location: 1936 Alum Rock
 City: San Jose
 County: Santa Clara
 Location(OSWCR): 1936 Alum Rock
 City(OSWCR): San Jose
 County(OSWCR): Santa Clara
 Original Source: California Department of Water Resources - OSWCR(Well Numbers); California Department of Water Resources - Well Completion Reports

Map Key	Direction	Distance (mi)	Distance (ft)	Elevation (ft)	DB
---------	-----------	---------------	---------------	----------------	----

Wells and Additional Sources Detail Report

105 WSW 0.98 5,163.86 73.13 WATER WELLS

WCR No: WCR0267330 Decimal Lat(OSWCR): 37.3479707869
 Decimal Latitude: 37.3479707869 Decim Long(OSWCR): -121.885480414
 Decimal Longitude: -121.885480414
 Location: 425 N 11TH ST
 City: SAN JOSE
 County: Santa Clara
 Location(OSWCR): 425 N 11TH ST
 City(OSWCR): SAN JOSE
 County(OSWCR): Santa Clara
 Original Source: California Department of Water Resources - OSWCR(Well Numbers); California Department of Water Resources - Well Completion Reports

Map Key Direction Distance (mi) Distance (ft) Elevation (ft) DB

106 NW 0.90 4,754.32 82.61 WATER WELLS

WCR No: WCR0058872 Decimal Lat(OSWCR): 37.3633677928
 Decimal Latitude: 37.3633677928 Decim Long(OSWCR): -121.88270741
 Decimal Longitude: -121.88270741
 Location: 875 MABURY ROAD
 City: SAN JOSE
 County: Santa Clara
 Location(OSWCR): 875 MABURY ROAD
 City(OSWCR): SAN JOSE
 County(OSWCR): Santa Clara
 Original Source: California Department of Water Resources - OSWCR(Well Numbers); California Department of Water Resources - Well Completion Reports

Map Key Direction Distance (mi) Distance (ft) Elevation (ft) DB

107 E 0.94 4,972.43 95.84 WATER WELLS

WCR No: WCR2019-016878 Decimal Lat(OSWCR): 37.3547067
 Decimal Latitude: 37.3547067 Decim Long(OSWCR): -121.8506408
 Decimal Longitude: -121.8506408
 Location: 1936 ALUM ROCK AVE
 City: SAN JOSE
 County: Santa Clara
 Location(OSWCR): 1936 ALUM ROCK AVE
 City(OSWCR): SAN JOSE
 County(OSWCR): Santa Clara
 Original Source: California Department of Water Resources - OSWCR(Well Numbers); California Department of Water Resources - Well Completion Reports

Map Key Direction Distance (mi) Distance (ft) Elevation (ft) DB

108 SSW 0.96 5,085.59 88.20 WATER WELLS

Wells and Additional Sources Detail Report

WCR No: WCR2022-005187 Decimal Lat(OSWCR): 37.339868
 Decimal Latitude: 37.339868 Decim Long(OSWCR): -121.874507
 Decimal Longitude: -121.874507
 Location: 185 S 15th ST
 City: San Jose
 County: Santa Clara
 Location(OSWCR): 185 S 15th ST
 City(OSWCR): San Jose
 County(OSWCR): Santa Clara
 Original Source: California Department of Water Resources - OSWCR(Well Numbers); California Department of Water Resources - Well Completion Reports

Map Key	Direction	Distance (mi)	Distance (ft)	Elevation (ft)	DB
109	S	0.95	5,039.14	96.35	WATER WELLS

WCR No: WCR1989-005623 Decimal Lat(OSWCR): 37.33912
 Decimal Latitude: 37.33912 Decim Long(OSWCR): -121.86869
 Decimal Longitude: -121.86869
 Location:
 City: SAN JOSE
 County: Santa Clara
 Location(OSWCR):
 City(OSWCR): SAN JOSE
 County(OSWCR): Santa Clara
 Original Source: California Department of Water Resources - OSWCR(Well Numbers); California Department of Water Resources - Well Completion Reports

Map Key	Direction	Distance (mi)	Distance (ft)	Elevation (ft)	DB
109	S	0.95	5,039.14	96.35	WATER WELLS

WCR No: WCR2007-005861 Decimal Lat(OSWCR): 37.33912
 Decimal Latitude: 37.33912 Decim Long(OSWCR): -121.86869
 Decimal Longitude: -121.86869
 Location: E SANTA CLARA ST
 City: SAN JOSE
 County: Santa Clara
 Location(OSWCR): E SANTA CLARA ST
 City(OSWCR): SAN JOSE
 County(OSWCR): Santa Clara
 Original Source: California Department of Water Resources - OSWCR(Well Numbers); California Department of Water Resources - Well Completion Reports

Map Key	Direction	Distance (mi)	Distance (ft)	Elevation (ft)	DB
109	S	0.95	5,039.14	96.35	WATER WELLS

Wells and Additional Sources Detail Report

WCR No: WCR1995-004185 Decimal Lat(OSWCR): 37.33912
 Decimal Latitude: 37.33912 Decim Long(OSWCR): -121.86869
 Decimal Longitude: -121.86869
 Location:
 City: SAN JOSE
 County: Santa Clara
 Location(OSWCR):
 City(OSWCR): SAN JOSE
 County(OSWCR): Santa Clara
 Original Source: California Department of Water Resources - OSWCR(Well Numbers); California Department of Water Resources - Well Completion Reports

Map Key	Direction	Distance (mi)	Distance (ft)	Elevation (ft)	DB
109	S	0.95	5,039.14	96.35	WATER WELLS

WCR No: WCR2009-004416 Decimal Lat(OSWCR): 37.33912
 Decimal Latitude: 37.33912 Decim Long(OSWCR): -121.86869
 Decimal Longitude: -121.86869
 Location: MELBOURNE AVE & FORESTDALE AVE
 City: SAN JOSE
 County: Santa Clara
 Location(OSWCR): MELBOURNE AVE & FORESTDALE AVE
 City(OSWCR): SAN JOSE
 County(OSWCR): Santa Clara
 Original Source: California Department of Water Resources - OSWCR(Well Numbers); California Department of Water Resources - Well Completion Reports

Map Key	Direction	Distance (mi)	Distance (ft)	Elevation (ft)	DB
109	S	0.95	5,039.14	96.35	WATER WELLS

WCR No: WCR0087397 Decimal Lat(OSWCR): 37.33912
 Decimal Latitude: 37.33912 Decim Long(OSWCR): -121.86869
 Decimal Longitude: -121.86869
 Location:
 City:
 County: Santa Clara
 Location(OSWCR):
 City(OSWCR):
 County(OSWCR): Santa Clara
 Original Source: California Department of Water Resources - OSWCR(Well Numbers); California Department of Water Resources - Well Completion Reports

Map Key	Direction	Distance (mi)	Distance (ft)	Elevation (ft)	DB
109	S	0.95	5,039.14	96.35	WATER WELLS

WCR No: WCR1986-004342 Decimal Lat(OSWCR): 37.33912
 Decimal Latitude: 37.33912 Decim Long(OSWCR): -121.86869

Wells and Additional Sources Detail Report

Decimal Longitude: -121.86869
 Location:
 City: SAN JOSE
 County: Santa Clara
 Location(OSWCR):
 City(OSWCR): SAN JOSE
 County(OSWCR): Santa Clara
 Original Source: California Department of Water Resources - OSWCR(Well Numbers); California Department of Water Resources - Well Completion Reports

Map Key	Direction	Distance (mi)	Distance (ft)	Elevation (ft)	DB
109	S	0.95	5,039.14	96.35	WATER WELLS

WCR No: WCR2006-005399 Decimal Lat(OSWCR): 37.33912
 Decimal Latitude: 37.33912 Decim Long(OSWCR): -121.86869
 Decimal Longitude: -121.86869
 Location: FORESTDALE AVE
 City: SAN JOSE
 County: Santa Clara
 Location(OSWCR): FORESTDALE AVE
 City(OSWCR): SAN JOSE
 County(OSWCR): Santa Clara
 Original Source: California Department of Water Resources - OSWCR(Well Numbers); California Department of Water Resources - Well Completion Reports

Map Key	Direction	Distance (mi)	Distance (ft)	Elevation (ft)	DB
109	S	0.95	5,039.14	96.35	WATER WELLS

WCR No: WCR2009-004408 Decimal Lat(OSWCR): 37.33912
 Decimal Latitude: 37.33912 Decim Long(OSWCR): -121.86869
 Decimal Longitude: -121.86869
 Location: MELBOURNE BLVD
 City: SAN JOSE
 County: Santa Clara
 Location(OSWCR): MELBOURNE BLVD
 City(OSWCR): SAN JOSE
 County(OSWCR): Santa Clara
 Original Source: California Department of Water Resources - OSWCR(Well Numbers); California Department of Water Resources - Well Completion Reports

Map Key	Direction	Distance (mi)	Distance (ft)	Elevation (ft)	DB
109	S	0.95	5,039.14	96.35	WATER WELLS

WCR No: WCR0010410 Decimal Lat(OSWCR): 37.33912
 Decimal Latitude: 37.33912 Decim Long(OSWCR): -121.86869
 Decimal Longitude: -121.86869
 Location:

Wells and Additional Sources Detail Report

City:
 County: Santa Clara
 Location(OSWCR):
 City(OSWCR):
 County(OSWCR): Santa Clara
 Original Source: California Department of Water Resources - OSWCR(Well Numbers); California Department of Water Resources - Well Completion Reports

Map Key	Direction	Distance (mi)	Distance (ft)	Elevation (ft)	DB
109	S	0.95	5,039.14	96.35	WATER WELLS

WCR No: WCR0056935 Decimal Lat(OSWCR): 37.33912
 Decimal Latitude: 37.33912 Decim Long(OSWCR): -121.86869
 Decimal Longitude: -121.86869
 Location:
 City:
 County: Santa Clara
 Location(OSWCR):
 City(OSWCR):
 County(OSWCR): Santa Clara
 Original Source: California Department of Water Resources - OSWCR(Well Numbers); California Department of Water Resources - Well Completion Reports

Map Key	Direction	Distance (mi)	Distance (ft)	Elevation (ft)	DB
109	S	0.95	5,039.14	96.35	WATER WELLS

WCR No: WCR2001-002883 Decimal Lat(OSWCR): 37.33912
 Decimal Latitude: 37.33912 Decim Long(OSWCR): -121.86869
 Decimal Longitude: -121.86869
 Location:
 City: SAN JOSE
 County: Santa Clara
 Location(OSWCR):
 City(OSWCR): SAN JOSE
 County(OSWCR): Santa Clara
 Original Source: California Department of Water Resources - OSWCR(Well Numbers); California Department of Water Resources - Well Completion Reports

Map Key	Direction	Distance (mi)	Distance (ft)	Elevation (ft)	DB
109	S	0.95	5,039.14	96.35	WATER WELLS

WCR No: WCR0250139 Decimal Lat(OSWCR): 37.33912
 Decimal Latitude: 37.33912 Decim Long(OSWCR): -121.86869
 Decimal Longitude: -121.86869
 Location:
 City:
 County: Santa Clara

Wells and Additional Sources Detail Report

Location(OSWCR):
 City(OSWCR):
 County(OSWCR): Santa Clara
 Original Source: California Department of Water Resources - OSWCR(Well Numbers); California Department of Water Resources - Well Completion Reports

Map Key	Direction	Distance (mi)	Distance (ft)	Elevation (ft)	DB
109	S	0.95	5,039.14	96.35	WATER WELLS

WCR No: WCR0202874 Decimal Lat(OSWCR): 37.33912
 Decimal Latitude: 37.33912 Decim Long(OSWCR): -121.86869
 Decimal Longitude: -121.86869
 Location: 300 S 24TH ST
 City: SAN JOSE
 County: Santa Clara
 Location(OSWCR): 300 S 24TH ST
 City(OSWCR): SAN JOSE
 County(OSWCR): Santa Clara
 Original Source: California Department of Water Resources - OSWCR(Well Numbers); California Department of Water Resources - Well Completion Reports

Map Key	Direction	Distance (mi)	Distance (ft)	Elevation (ft)	DB
109	S	0.95	5,039.14	96.35	WATER WELLS

WCR No: WCR2009-004412 Decimal Lat(OSWCR): 37.33912
 Decimal Latitude: 37.33912 Decim Long(OSWCR): -121.86869
 Decimal Longitude: -121.86869
 Location: MELBOURNE BLVD & FORESTDALE AVE
 City: SAN JOSE
 County: Santa Clara
 Location(OSWCR): MELBOURNE BLVD & FORESTDALE AVE
 City(OSWCR): SAN JOSE
 County(OSWCR): Santa Clara
 Original Source: California Department of Water Resources - OSWCR(Well Numbers); California Department of Water Resources - Well Completion Reports

Map Key	Direction	Distance (mi)	Distance (ft)	Elevation (ft)	DB
109	S	0.95	5,039.14	96.35	WATER WELLS

WCR No: WCR1992-007350 Decimal Lat(OSWCR): 37.33912
 Decimal Latitude: 37.33912 Decim Long(OSWCR): -121.86869
 Decimal Longitude: -121.86869
 Location:
 City: SAN JOSE
 County: Santa Clara
 Location(OSWCR):
 City(OSWCR): SAN JOSE

Wells and Additional Sources Detail Report

County(OSWCR): Santa Clara
 Original Source: California Department of Water Resources - OSWCR(Well Numbers); California Department of Water Resources - Well Completion Reports

Map Key	Direction	Distance (mi)	Distance (ft)	Elevation (ft)	DB
109	S	0.95	5,039.14	96.35	WATER WELLS

WCR No: WCR2000-004533 Decimal Lat(OSWCR): 37.33912
 Decimal Latitude: 37.33912 Decim Long(OSWCR): -121.86869
 Decimal Longitude: -121.86869
 Location:
 City: SAN JOSE
 County: Santa Clara
 Location(OSWCR):
 City(OSWCR): SAN JOSE
 County(OSWCR): Santa Clara
 Original Source: California Department of Water Resources - OSWCR(Well Numbers); California Department of Water Resources - Well Completion Reports

Map Key	Direction	Distance (mi)	Distance (ft)	Elevation (ft)	DB
109	S	0.95	5,039.14	96.35	WATER WELLS

WCR No: WCR1776-001708 Decimal Lat(OSWCR): 37.33912
 Decimal Latitude: 37.33912 Decim Long(OSWCR): -121.86869
 Decimal Longitude: -121.86869
 Location:
 City:
 County: Santa Clara
 Location(OSWCR):
 City(OSWCR):
 County(OSWCR): Santa Clara
 Original Source: California Department of Water Resources - OSWCR(Well Numbers); California Department of Water Resources - Well Completion Reports

Map Key	Direction	Distance (mi)	Distance (ft)	Elevation (ft)	DB
109	S	0.95	5,039.14	96.35	WATER WELLS

WCR No: WCR1991-009506 Decimal Lat(OSWCR): 37.33912
 Decimal Latitude: 37.33912 Decim Long(OSWCR): -121.86869
 Decimal Longitude: -121.86869
 Location:
 City: SAN JOSE
 County: Santa Clara
 Location(OSWCR):
 City(OSWCR): SAN JOSE
 County(OSWCR): Santa Clara
 Original Source: California Department of Water Resources - OSWCR(Well Numbers); California Department of Water Resources - Well Completion Reports

Wells and Additional Sources Detail Report

Resources - Well Completion Reports

Map Key	Direction	Distance (mi)	Distance (ft)	Elevation (ft)	DB
109	S	0.95	5,039.14	96.35	WATER WELLS

WCR No: WCR1994-006288 Decimal Lat(OSWCR): 37.33912
 Decimal Latitude: 37.33912 Decim Long(OSWCR): -121.86869
 Decimal Longitude: -121.86869
 Location:
 City: SAN JOSE
 County: Santa Clara
 Location(OSWCR):
 City(OSWCR): SAN JOSE
 County(OSWCR): Santa Clara
 Original Source: California Department of Water Resources - OSWCR(Well Numbers); California Department of Water Resources - Well Completion Reports

Map Key	Direction	Distance (mi)	Distance (ft)	Elevation (ft)	DB
109	S	0.95	5,039.14	96.35	WATER WELLS

WCR No: WCR0152531 Decimal Lat(OSWCR): 37.33912
 Decimal Latitude: 37.33912 Decim Long(OSWCR): -121.86869
 Decimal Longitude: -121.86869
 Location: 17TH AND SANTA CLARA STREETS
 City: SAN JOSE
 County: Santa Clara
 Location(OSWCR): 17TH AND SANTA CLARA STREETS
 City(OSWCR): SAN JOSE
 County(OSWCR): Santa Clara
 Original Source: California Department of Water Resources - OSWCR(Well Numbers); California Department of Water Resources - Well Completion Reports

Map Key	Direction	Distance (mi)	Distance (ft)	Elevation (ft)	DB
109	S	0.95	5,039.14	96.35	WATER WELLS

WCR No: WCR0000084 Decimal Lat(OSWCR): 37.33912
 Decimal Latitude: 37.33912 Decim Long(OSWCR): -121.86869
 Decimal Longitude: -121.86869
 Location:
 City:
 County: Santa Clara
 Location(OSWCR):
 City(OSWCR):
 County(OSWCR): Santa Clara
 Original Source: California Department of Water Resources - OSWCR(Well Numbers); California Department of Water Resources - Well Completion Reports

Wells and Additional Sources Detail Report

Map Key	Direction	Distance (mi)	Distance (ft)	Elevation (ft)	DB
109	S	0.95	5,039.14	96.35	WATER WELLS

WCR No: WCR2006-005402 Decimal Lat(OSWCR): 37.33912
 Decimal Latitude: 37.33912 Decim Long(OSWCR): -121.86869
 Decimal Longitude: -121.86869
 Location: FORESTDALE AVE
 City: SAN JOSE
 County: Santa Clara
 Location(OSWCR): FORESTDALE AVE
 City(OSWCR): SAN JOSE
 County(OSWCR): Santa Clara
 Original Source: California Department of Water Resources - OSWCR(Well Numbers); California Department of Water Resources - Well Completion Reports

Map Key	Direction	Distance (mi)	Distance (ft)	Elevation (ft)	DB
109	S	0.95	5,039.14	96.35	WATER WELLS

WCR No: WCR0181531 Decimal Lat(OSWCR): 37.33912
 Decimal Latitude: 37.33912 Decim Long(OSWCR): -121.86869
 Decimal Longitude: -121.86869
 Location: MELBOURNE BLVD & FORESTDALE AVE
 City:
 County: Santa Clara
 Location(OSWCR): MELBOURNE BLVD & FORESTDALE AVE
 City(OSWCR):
 County(OSWCR): Santa Clara
 Original Source: California Department of Water Resources - OSWCR(Well Numbers); California Department of Water Resources - Well Completion Reports

Map Key	Direction	Distance (mi)	Distance (ft)	Elevation (ft)	DB
109	S	0.95	5,039.14	96.35	WATER WELLS

WCR No: WCR2007-004135 Decimal Lat(OSWCR): 37.33912
 Decimal Latitude: 37.33912 Decim Long(OSWCR): -121.86869
 Decimal Longitude: -121.86869
 Location: 961 E SANTA CLARA ST
 City: SAN JOSE
 County: Santa Clara
 Location(OSWCR): 961 E SANTA CLARA ST
 City(OSWCR): SAN JOSE
 County(OSWCR): Santa Clara
 Original Source: California Department of Water Resources - OSWCR(Well Numbers); California Department of Water Resources - Well Completion Reports

Map Key	Direction	Distance (mi)	Distance (ft)	Elevation (ft)	DB
---------	-----------	---------------	---------------	----------------	----

Wells and Additional Sources Detail Report

109 S 0.95 5,039.14 96.35 WATER WELLS

WCR No: WCR0143411 Decimal Lat(OSWCR): 37.33912
 Decimal Latitude: 37.33912 Decim Long(OSWCR): -121.86869
 Decimal Longitude: -121.86869
 Location:
 City:
 County: Santa Clara
 Location(OSWCR):
 City(OSWCR):
 County(OSWCR): Santa Clara
 Original Source: California Department of Water Resources - OSWCR(Well Numbers); California Department of Water Resources - Well Completion Reports

Map Key	Direction	Distance (mi)	Distance (ft)	Elevation (ft)	DB
109	S	0.95	5,039.14	96.35	WATER WELLS

WCR No: WCR1994-004708 Decimal Lat(OSWCR): 37.33912
 Decimal Latitude: 37.33912 Decim Long(OSWCR): -121.86869
 Decimal Longitude: -121.86869
 Location:
 City: SAN JOSE
 County: Santa Clara
 Location(OSWCR):
 City(OSWCR): SAN JOSE
 County(OSWCR): Santa Clara
 Original Source: California Department of Water Resources - OSWCR(Well Numbers); California Department of Water Resources - Well Completion Reports

Map Key	Direction	Distance (mi)	Distance (ft)	Elevation (ft)	DB
109	S	0.95	5,039.14	96.35	WATER WELLS

WCR No: WCR2010-006518 Decimal Lat(OSWCR): 37.33912
 Decimal Latitude: 37.33912 Decim Long(OSWCR): -121.86869
 Decimal Longitude: -121.86869
 Location: STORY RD
 City: SAN JOSE
 County: Santa Clara
 Location(OSWCR): STORY RD
 City(OSWCR): SAN JOSE
 County(OSWCR): Santa Clara
 Original Source: California Department of Water Resources - OSWCR(Well Numbers); California Department of Water Resources - Well Completion Reports

Map Key	Direction	Distance (mi)	Distance (ft)	Elevation (ft)	DB
109	S	0.95	5,039.14	96.35	WATER WELLS

Wells and Additional Sources Detail Report

WCR No: WCR2009-004407 Decimal Lat(OSWCR): 37.33912
 Decimal Latitude: 37.33912 Decim Long(OSWCR): -121.86869
 Decimal Longitude: -121.86869
 Location: MELBOURNE BLVD
 City: SAN JOSE
 County: Santa Clara
 Location(OSWCR): MELBOURNE BLVD
 City(OSWCR): SAN JOSE
 County(OSWCR): Santa Clara
 Original Source: California Department of Water Resources - OSWCR(Well Numbers); California Department of Water Resources - Well Completion Reports

Map Key	Direction	Distance (mi)	Distance (ft)	Elevation (ft)	DB
109	S	0.95	5,039.14	96.35	WATER WELLS

WCR No: WCR2003-005284 Decimal Lat(OSWCR): 37.33912
 Decimal Latitude: 37.33912 Decim Long(OSWCR): -121.86869
 Decimal Longitude: -121.86869
 Location:
 City: SAN JOSE
 County: Santa Clara
 Location(OSWCR):
 City(OSWCR): SAN JOSE
 County(OSWCR): Santa Clara
 Original Source: California Department of Water Resources - OSWCR(Well Numbers); California Department of Water Resources - Well Completion Reports

Map Key	Direction	Distance (mi)	Distance (ft)	Elevation (ft)	DB
109	S	0.95	5,039.14	96.35	WATER WELLS

WCR No: WCR0131643 Decimal Lat(OSWCR): 37.33912
 Decimal Latitude: 37.33912 Decim Long(OSWCR): -121.86869
 Decimal Longitude: -121.86869
 Location:
 City:
 County: Santa Clara
 Location(OSWCR):
 City(OSWCR):
 County(OSWCR): Santa Clara
 Original Source: California Department of Water Resources - OSWCR(Well Numbers); California Department of Water Resources - Well Completion Reports

Map Key	Direction	Distance (mi)	Distance (ft)	Elevation (ft)	DB
109	S	0.95	5,039.14	96.35	WATER WELLS

WCR No: WCR1991-008605 Decimal Lat(OSWCR): 37.33912

Wells and Additional Sources Detail Report

Decimal Latitude:	37.33912	Decim Long(OSWCR):	-121.86869
Decimal Longitude:	-121.86869		
Location:			
City:	STORY RD LF		
County:	Santa Clara		
Location(OSWCR):			
City(OSWCR):	STORY RD LF		
County(OSWCR):	Santa Clara		
Original Source:	California Department of Water Resources - OSWCR(Well Numbers); California Department of Water Resources - Well Completion Reports		

Map Key	Direction	Distance (mi)	Distance (ft)	Elevation (ft)	DB
109	S	0.95	5,039.14	96.35	WATER WELLS

WCR No:	WCR1987-000403	Decimal Lat(OSWCR):	37.33912
Decimal Latitude:	37.33912	Decim Long(OSWCR):	-121.86869
Decimal Longitude:	-121.86869		
Location:			
City:	SAN JOSE		
County:	Santa Clara		
Location(OSWCR):			
City(OSWCR):	SAN JOSE		
County(OSWCR):	Santa Clara		
Original Source:	California Department of Water Resources - OSWCR(Well Numbers); California Department of Water Resources - Well Completion Reports		

Map Key	Direction	Distance (mi)	Distance (ft)	Elevation (ft)	DB
109	S	0.95	5,039.14	96.35	WATER WELLS

WCR No:	WCR1990-010820	Decimal Lat(OSWCR):	37.33912
Decimal Latitude:	37.33912	Decim Long(OSWCR):	-121.86869
Decimal Longitude:	-121.86869		
Location:			
City:	SAN JOSE		
County:	Santa Clara		
Location(OSWCR):			
City(OSWCR):	SAN JOSE		
County(OSWCR):	Santa Clara		
Original Source:	California Department of Water Resources - OSWCR(Well Numbers); California Department of Water Resources - Well Completion Reports		

Map Key	Direction	Distance (mi)	Distance (ft)	Elevation (ft)	DB
109	S	0.95	5,039.14	96.35	WATER WELLS

WCR No:	WCR2009-004414	Decimal Lat(OSWCR):	37.33912
Decimal Latitude:	37.33912	Decim Long(OSWCR):	-121.86869
Decimal Longitude:	-121.86869		

Wells and Additional Sources Detail Report

Location: MELBOURNE BLVD & FORESTDALE AVE
 City: SAN JOSE
 County: Santa Clara
 Location(OSWCR): MELBOURNE BLVD & FORESTDALE AVE
 City(OSWCR): SAN JOSE
 County(OSWCR): Santa Clara
 Original Source: California Department of Water Resources - OSWCR(Well Numbers); California Department of Water Resources - Well Completion Reports

Map Key	Direction	Distance (mi)	Distance (ft)	Elevation (ft)	DB
109	S	0.95	5,039.14	96.35	WATER WELLS

WCR No: WCR1992-007034 Decimal Lat(OSWCR): 37.33912
 Decimal Latitude: 37.33912 Decim Long(OSWCR): -121.86869
 Decimal Longitude: -121.86869
 Location:
 City: SAN JOSE
 County: Santa Clara
 Location(OSWCR):
 City(OSWCR): SAN JOSE
 County(OSWCR): Santa Clara
 Original Source: California Department of Water Resources - OSWCR(Well Numbers); California Department of Water Resources - Well Completion Reports

Map Key	Direction	Distance (mi)	Distance (ft)	Elevation (ft)	DB
109	S	0.95	5,039.14	96.35	WATER WELLS

WCR No: WCR0291998 Decimal Lat(OSWCR): 37.33912
 Decimal Latitude: 37.33912 Decim Long(OSWCR): -121.86869
 Decimal Longitude: -121.86869
 Location: 17TH STREET AND SANTA CLARA AVE
 City: SAN JOSE
 County: Santa Clara
 Location(OSWCR): 17TH STREET AND SANTA CLARA AVE
 City(OSWCR): SAN JOSE
 County(OSWCR): Santa Clara
 Original Source: California Department of Water Resources - OSWCR(Well Numbers); California Department of Water Resources - Well Completion Reports

Map Key	Direction	Distance (mi)	Distance (ft)	Elevation (ft)	DB
109	S	0.95	5,039.14	96.35	WATER WELLS

WCR No: WCR2006-005400 Decimal Lat(OSWCR): 37.33912
 Decimal Latitude: 37.33912 Decim Long(OSWCR): -121.86869
 Decimal Longitude: -121.86869
 Location: FORESTDALE AVE
 City: SAN JOSE

Wells and Additional Sources Detail Report

County: Santa Clara
 Location(OSWCR): FORESTDALE AVE
 City(OSWCR): SAN JOSE
 County(OSWCR): Santa Clara
 Original Source: California Department of Water Resources - OSWCR(Well Numbers); California Department of Water Resources - Well Completion Reports

Map Key	Direction	Distance (mi)	Distance (ft)	Elevation (ft)	DB
109	S	0.95	5,039.14	96.35	WATER WELLS

WCR No: WCR1987-000402 Decimal Lat(OSWCR): 37.33912
 Decimal Latitude: 37.33912 Decim Long(OSWCR): -121.86869
 Decimal Longitude: -121.86869
 Location:
 City: SAN JOSE
 County: Santa Clara
 Location(OSWCR):
 City(OSWCR): SAN JOSE
 County(OSWCR): Santa Clara
 Original Source: California Department of Water Resources - OSWCR(Well Numbers); California Department of Water Resources - Well Completion Reports

Map Key	Direction	Distance (mi)	Distance (ft)	Elevation (ft)	DB
109	S	0.95	5,039.14	96.35	WATER WELLS

WCR No: WCR0228464 Decimal Lat(OSWCR): 37.33912
 Decimal Latitude: 37.33912 Decim Long(OSWCR): -121.86869
 Decimal Longitude: -121.86869
 Location:
 City:
 County: Santa Clara
 Location(OSWCR):
 City(OSWCR):
 County(OSWCR): Santa Clara
 Original Source: California Department of Water Resources - OSWCR(Well Numbers); California Department of Water Resources - Well Completion Reports

Map Key	Direction	Distance (mi)	Distance (ft)	Elevation (ft)	DB
109	S	0.95	5,039.14	96.35	WATER WELLS

WCR No: WCR2006-005208 Decimal Lat(OSWCR): 37.33912
 Decimal Latitude: 37.33912 Decim Long(OSWCR): -121.86869
 Decimal Longitude: -121.86869
 Location: FORESTDALE AVE
 City: SAN JOSE
 County: Santa Clara
 Location(OSWCR): FORESTDALE AVE

Wells and Additional Sources Detail Report

City(OSWCR): SAN JOSE
 County(OSWCR): Santa Clara
 Original Source: California Department of Water Resources - OSWCR(Well Numbers); California Department of Water Resources - Well Completion Reports

Map Key	Direction	Distance (mi)	Distance (ft)	Elevation (ft)	DB
109	S	0.95	5,039.14	96.35	WATER WELLS

WCR No: WCR0100512 Decimal Lat(OSWCR): 37.33912
 Decimal Latitude: 37.33912 Decim Long(OSWCR): -121.86869
 Decimal Longitude: -121.86869
 Location:
 City: SAN JOSE
 County: Santa Clara
 Location(OSWCR):
 City(OSWCR): SAN JOSE
 County(OSWCR): Santa Clara
 Original Source: California Department of Water Resources - OSWCR(Well Numbers); California Department of Water Resources - Well Completion Reports

Map Key	Direction	Distance (mi)	Distance (ft)	Elevation (ft)	DB
109	S	0.95	5,039.14	96.35	WATER WELLS

WCR No: WCR1996-001857 Decimal Lat(OSWCR): 37.33912
 Decimal Latitude: 37.33912 Decim Long(OSWCR): -121.86869
 Decimal Longitude: -121.86869
 Location:
 City: SAN JOSE
 County: Santa Clara
 Location(OSWCR):
 City(OSWCR): SAN JOSE
 County(OSWCR): Santa Clara
 Original Source: California Department of Water Resources - OSWCR(Well Numbers); California Department of Water Resources - Well Completion Reports

Map Key	Direction	Distance (mi)	Distance (ft)	Elevation (ft)	DB
109	S	0.95	5,039.14	96.35	WATER WELLS

WCR No: WCR2006-005442 Decimal Lat(OSWCR): 37.33912
 Decimal Latitude: 37.33912 Decim Long(OSWCR): -121.86869
 Decimal Longitude: -121.86869
 Location: 480 S 10TH ST
 City: SAN JOSE
 County: Santa Clara
 Location(OSWCR): 480 S 10TH ST
 City(OSWCR): SAN JOSE
 County(OSWCR): Santa Clara

Wells and Additional Sources Detail Report

Original Source: California Department of Water Resources - OSWCR(Well Numbers); California Department of Water Resources - Well Completion Reports

Map Key	Direction	Distance (mi)	Distance (ft)	Elevation (ft)	DB
109	S	0.95	5,039.14	96.35	WATER WELLS

WCR No:	WCR2009-004411	Decimal Lat(OSWCR):	37.33912
Decimal Latitude:	37.33912	Decim Long(OSWCR):	-121.86869
Decimal Longitude:	-121.86869		
Location:	MELBOURNE RD		
City:	SAN JOSE		
County:	Santa Clara		
Location(OSWCR):	MELBOURNE RD		
City(OSWCR):	SAN JOSE		
County(OSWCR):	Santa Clara		
Original Source:	California Department of Water Resources - OSWCR(Well Numbers); California Department of Water Resources - Well Completion Reports		

Map Key	Direction	Distance (mi)	Distance (ft)	Elevation (ft)	DB
109	S	0.95	5,039.14	96.35	WATER WELLS

WCR No:	WCR2008-004736	Decimal Lat(OSWCR):	37.33912
Decimal Latitude:	37.33912	Decim Long(OSWCR):	-121.86869
Decimal Longitude:	-121.86869		
Location:	447 EAST WILLIAM STREET		
City:	SAN JOSE		
County:	Santa Clara		
Location(OSWCR):	447 EAST WILLIAM STREET		
City(OSWCR):	SAN JOSE		
County(OSWCR):	Santa Clara		
Original Source:	California Department of Water Resources - OSWCR(Well Numbers); California Department of Water Resources - Well Completion Reports		

Map Key	Direction	Distance (mi)	Distance (ft)	Elevation (ft)	DB
109	S	0.95	5,039.14	96.35	WATER WELLS

WCR No:	WCR2001-002884	Decimal Lat(OSWCR):	37.33912
Decimal Latitude:	37.33912	Decim Long(OSWCR):	-121.86869
Decimal Longitude:	-121.86869		
Location:			
City:	SAN JOSE		
County:	Santa Clara		
Location(OSWCR):			
City(OSWCR):	SAN JOSE		
County(OSWCR):	Santa Clara		
Original Source:	California Department of Water Resources - OSWCR(Well Numbers); California Department of Water Resources - Well Completion Reports		

Wells and Additional Sources Detail Report

Map Key	Direction	Distance (mi)	Distance (ft)	Elevation (ft)	DB
109	S	0.95	5,039.14	96.35	WATER WELLS

WCR No: WCR1999-007060 Decimal Lat(OSWCR): 37.33912
 Decimal Latitude: 37.33912 Decim Long(OSWCR): -121.86869
 Decimal Longitude: -121.86869
 Location:
 City: SAN JOSE
 County: Santa Clara
 Location(OSWCR):
 City(OSWCR): SAN JOSE
 County(OSWCR): Santa Clara
 Original Source: California Department of Water Resources - OSWCR(Well Numbers); California Department of Water Resources - Well Completion Reports

Map Key	Direction	Distance (mi)	Distance (ft)	Elevation (ft)	DB
109	S	0.95	5,039.14	96.35	WATER WELLS

WCR No: WCR1992-007402 Decimal Lat(OSWCR): 37.33912
 Decimal Latitude: 37.33912 Decim Long(OSWCR): -121.86869
 Decimal Longitude: -121.86869
 Location:
 City: SAN JOSE
 County: Santa Clara
 Location(OSWCR):
 City(OSWCR): SAN JOSE
 County(OSWCR): Santa Clara
 Original Source: California Department of Water Resources - OSWCR(Well Numbers); California Department of Water Resources - Well Completion Reports

Map Key	Direction	Distance (mi)	Distance (ft)	Elevation (ft)	DB
109	S	0.95	5,039.14	96.35	WATER WELLS

WCR No: WCR0306455 Decimal Lat(OSWCR): 37.33912
 Decimal Latitude: 37.33912 Decim Long(OSWCR): -121.86869
 Decimal Longitude: -121.86869
 Location:
 City:
 County: Santa Clara
 Location(OSWCR):
 City(OSWCR):
 County(OSWCR): Santa Clara
 Original Source: California Department of Water Resources - OSWCR(Well Numbers); California Department of Water Resources - Well Completion Reports

Map Key	Direction	Distance (mi)	Distance (ft)	Elevation (ft)	DB
---------	-----------	---------------	---------------	----------------	----

Wells and Additional Sources Detail Report

109 S 0.95 5,039.14 96.35 WATER WELLS

WCR No: WCR2006-005443 Decimal Lat(OSWCR): 37.33912
 Decimal Latitude: 37.33912 Decim Long(OSWCR): -121.86869
 Decimal Longitude: -121.86869
 Location: 480 S 10TH ST
 City: SAN JOSE
 County: Santa Clara
 Location(OSWCR): 480 S 10TH ST
 City(OSWCR): SAN JOSE
 County(OSWCR): Santa Clara
 Original Source: California Department of Water Resources - OSWCR(Well Numbers); California Department of Water Resources - Well Completion Reports

Map Key Direction Distance (mi) Distance (ft) Elevation (ft) DB

109 S 0.95 5,039.14 96.35 WATER WELLS

WCR No: WCR0069094 Decimal Lat(OSWCR): 37.33912
 Decimal Latitude: 37.33912 Decim Long(OSWCR): -121.86869
 Decimal Longitude: -121.86869
 Location:
 City:
 County: Santa Clara
 Location(OSWCR):
 City(OSWCR):
 County(OSWCR): Santa Clara
 Original Source: California Department of Water Resources - OSWCR(Well Numbers); California Department of Water Resources - Well Completion Reports

Map Key Direction Distance (mi) Distance (ft) Elevation (ft) DB

109 S 0.95 5,039.14 96.35 WATER WELLS

WCR No: WCR0041425 Decimal Lat(OSWCR): 37.33912
 Decimal Latitude: 37.33912 Decim Long(OSWCR): -121.86869
 Decimal Longitude: -121.86869
 Location:
 City:
 County: Santa Clara
 Location(OSWCR):
 City(OSWCR):
 County(OSWCR): Santa Clara
 Original Source: California Department of Water Resources - OSWCR(Well Numbers); California Department of Water Resources - Well Completion Reports

Map Key Direction Distance (mi) Distance (ft) Elevation (ft) DB

109 S 0.95 5,039.14 96.35 WATER WELLS

Wells and Additional Sources Detail Report

WCR No: WCR1994-006287 Decimal Lat(OSWCR): 37.33912
 Decimal Latitude: 37.33912 Decim Long(OSWCR): -121.86869
 Decimal Longitude: -121.86869
 Location:
 City: SAN JOSE
 County: Santa Clara
 Location(OSWCR):
 City(OSWCR): SAN JOSE
 County(OSWCR): Santa Clara
 Original Source: California Department of Water Resources - OSWCR(Well Numbers); California Department of Water Resources - Well Completion Reports

Map Key	Direction	Distance (mi)	Distance (ft)	Elevation (ft)	DB
109	S	0.95	5,039.14	96.35	WATER WELLS

WCR No: WCR2009-004417 Decimal Lat(OSWCR): 37.33912
 Decimal Latitude: 37.33912 Decim Long(OSWCR): -121.86869
 Decimal Longitude: -121.86869
 Location: MELBOURNE BLVD
 City: SAN JOSE
 County: Santa Clara
 Location(OSWCR): MELBOURNE BLVD
 City(OSWCR): SAN JOSE
 County(OSWCR): Santa Clara
 Original Source: California Department of Water Resources - OSWCR(Well Numbers); California Department of Water Resources - Well Completion Reports

Map Key	Direction	Distance (mi)	Distance (ft)	Elevation (ft)	DB
109	S	0.95	5,039.14	96.35	WATER WELLS

WCR No: WCR0010411 Decimal Lat(OSWCR): 37.33912
 Decimal Latitude: 37.33912 Decim Long(OSWCR): -121.86869
 Decimal Longitude: -121.86869
 Location:
 City:
 County: Santa Clara
 Location(OSWCR):
 City(OSWCR):
 County(OSWCR): Santa Clara
 Original Source: California Department of Water Resources - OSWCR(Well Numbers); California Department of Water Resources - Well Completion Reports

Map Key	Direction	Distance (mi)	Distance (ft)	Elevation (ft)	DB
109	S	0.95	5,039.14	96.35	WATER WELLS

WCR No: WCR0083979 Decimal Lat(OSWCR): 37.33912
 Decimal Latitude: 37.33912 Decim Long(OSWCR): -121.86869

Wells and Additional Sources Detail Report

Decimal Longitude: -121.86869
 Location: MCLAUGHLIN & SUNNY CT
 City:
 County: Santa Clara
 Location(OSWCR): MCLAUGHLIN & SUNNY CT
 City(OSWCR):
 County(OSWCR): Santa Clara
 Original Source: California Department of Water Resources - OSWCR(Well Numbers); California Department of Water Resources - Well Completion Reports

Map Key	Direction	Distance (mi)	Distance (ft)	Elevation (ft)	DB
109	S	0.95	5,039.14	96.35	WATER WELLS

WCR No: WCR1992-007403 Decimal Lat(OSWCR): 37.33912
 Decimal Latitude: 37.33912 Decim Long(OSWCR): -121.86869
 Decimal Longitude: -121.86869
 Location:
 City: SAN JOSE
 County: Santa Clara
 Location(OSWCR):
 City(OSWCR): SAN JOSE
 County(OSWCR): Santa Clara
 Original Source: California Department of Water Resources - OSWCR(Well Numbers); California Department of Water Resources - Well Completion Reports

Map Key	Direction	Distance (mi)	Distance (ft)	Elevation (ft)	DB
109	S	0.95	5,039.14	96.35	WATER WELLS

WCR No: WCR0258103 Decimal Lat(OSWCR): 37.33912
 Decimal Latitude: 37.33912 Decim Long(OSWCR): -121.86869
 Decimal Longitude: -121.86869
 Location:
 City:
 County: Santa Clara
 Location(OSWCR):
 City(OSWCR):
 County(OSWCR): Santa Clara
 Original Source: California Department of Water Resources - OSWCR(Well Numbers); California Department of Water Resources - Well Completion Reports

Map Key	Direction	Distance (mi)	Distance (ft)	Elevation (ft)	DB
109	S	0.95	5,039.14	96.35	WATER WELLS

WCR No: WCR0012481 Decimal Lat(OSWCR): 37.33912
 Decimal Latitude: 37.33912 Decim Long(OSWCR): -121.86869
 Decimal Longitude: -121.86869
 Location: MCLAUGHLIN AVENUE

Wells and Additional Sources Detail Report

City:
 County: Santa Clara
 Location(OSWCR): MCLAUGHLIN AVENUE
 City(OSWCR):
 County(OSWCR): Santa Clara
 Original Source: California Department of Water Resources - OSWCR(Well Numbers); California Department of Water Resources - Well Completion Reports

Map Key	Direction	Distance (mi)	Distance (ft)	Elevation (ft)	DB
109	S	0.95	5,039.14	96.35	WATER WELLS

WCR No: WCR2006-005444 Decimal Lat(OSWCR): 37.33912
 Decimal Latitude: 37.33912 Decim Long(OSWCR): -121.86869
 Decimal Longitude: -121.86869
 Location: 480 SOUT 19TH ST
 City: SAN JOSE
 County: Santa Clara
 Location(OSWCR): 480 SOUT 19TH ST
 City(OSWCR): SAN JOSE
 County(OSWCR): Santa Clara
 Original Source: California Department of Water Resources - OSWCR(Well Numbers); California Department of Water Resources - Well Completion Reports

Map Key	Direction	Distance (mi)	Distance (ft)	Elevation (ft)	DB
109	S	0.95	5,039.14	96.35	WATER WELLS

WCR No: WCR2000-005035 Decimal Lat(OSWCR): 37.33912
 Decimal Latitude: 37.33912 Decim Long(OSWCR): -121.86869
 Decimal Longitude: -121.86869
 Location:
 City: SAN JOSE
 County: Santa Clara
 Location(OSWCR):
 City(OSWCR): SAN JOSE
 County(OSWCR): Santa Clara
 Original Source: California Department of Water Resources - OSWCR(Well Numbers); California Department of Water Resources - Well Completion Reports

Map Key	Direction	Distance (mi)	Distance (ft)	Elevation (ft)	DB
109	S	0.95	5,039.14	96.35	WATER WELLS

WCR No: WCR1987-008262 Decimal Lat(OSWCR): 37.33912
 Decimal Latitude: 37.33912 Decim Long(OSWCR): -121.86869
 Decimal Longitude: -121.86869
 Location:
 City: SAN JOSE
 County: Santa Clara

Wells and Additional Sources Detail Report

Location(OSWCR):

City(OSWCR): SAN JOSE

County(OSWCR): Santa Clara

Original Source: California Department of Water Resources - OSWCR(Well Numbers); California Department of Water Resources - Well Completion Reports

Map Key	Direction	Distance (mi)	Distance (ft)	Elevation (ft)	DB
109	S	0.95	5,039.14	96.35	WATER WELLS

WCR No: WCR1992-007349

Decimal Lat(OSWCR): 37.33912

Decimal Latitude: 37.33912

Decim Long(OSWCR): -121.86869

Decimal Longitude: -121.86869

Location:

City: SAN JOSE

County: Santa Clara

Location(OSWCR):

City(OSWCR): SAN JOSE

County(OSWCR): Santa Clara

Original Source: California Department of Water Resources - OSWCR(Well Numbers); California Department of Water Resources - Well Completion Reports

Map Key	Direction	Distance (mi)	Distance (ft)	Elevation (ft)	DB
109	S	0.95	5,039.14	96.35	WATER WELLS

WCR No: WCR0128118

Decimal Lat(OSWCR): 37.33912

Decimal Latitude: 37.33912

Decim Long(OSWCR): -121.86869

Decimal Longitude: -121.86869

Location:

City:

County: Santa Clara

Location(OSWCR):

City(OSWCR):

County(OSWCR): Santa Clara

Original Source: California Department of Water Resources - OSWCR(Well Numbers); California Department of Water Resources - Well Completion Reports

Map Key	Direction	Distance (mi)	Distance (ft)	Elevation (ft)	DB
109	S	0.95	5,039.14	96.35	WATER WELLS

WCR No: WCR0265750

Decimal Lat(OSWCR): 37.33912

Decimal Latitude: 37.33912

Decim Long(OSWCR): -121.86869

Decimal Longitude: -121.86869

Location:

City:

County: Santa Clara

Location(OSWCR):

City(OSWCR):

Wells and Additional Sources Detail Report

County(OSWCR): Santa Clara
 Original Source: California Department of Water Resources - OSWCR(Well Numbers); California Department of Water Resources - Well Completion Reports

Map Key	Direction	Distance (mi)	Distance (ft)	Elevation (ft)	DB
109	S	0.95	5,039.14	96.35	WATER WELLS

WCR No: WCR1987-003306 Decimal Lat(OSWCR): 37.33912
 Decimal Latitude: 37.33912 Decim Long(OSWCR): -121.86869
 Decimal Longitude: -121.86869
 Location:
 City: SAN JOSE
 County: Santa Clara
 Location(OSWCR):
 City(OSWCR): SAN JOSE
 County(OSWCR): Santa Clara
 Original Source: California Department of Water Resources - OSWCR(Well Numbers); California Department of Water Resources - Well Completion Reports

Map Key	Direction	Distance (mi)	Distance (ft)	Elevation (ft)	DB
109	S	0.95	5,039.14	96.35	WATER WELLS

WCR No: WCR0154423 Decimal Lat(OSWCR): 37.33912
 Decimal Latitude: 37.33912 Decim Long(OSWCR): -121.86869
 Decimal Longitude: -121.86869
 Location:
 City:
 County: Santa Clara
 Location(OSWCR):
 City(OSWCR):
 County(OSWCR): Santa Clara
 Original Source: California Department of Water Resources - OSWCR(Well Numbers); California Department of Water Resources - Well Completion Reports

Map Key	Direction	Distance (mi)	Distance (ft)	Elevation (ft)	DB
109	S	0.95	5,039.14	96.35	WATER WELLS

WCR No: WCR2010-006299 Decimal Lat(OSWCR): 37.33912
 Decimal Latitude: 37.33912 Decim Long(OSWCR): -121.86869
 Decimal Longitude: -121.86869
 Location: 1350 E SAN ANTONIO RD
 City: SAN JOSE
 County: Santa Clara
 Location(OSWCR): 1350 E SAN ANTONIO RD
 City(OSWCR): SAN JOSE
 County(OSWCR): Santa Clara
 Original Source: California Department of Water Resources - OSWCR(Well Numbers); California Department of Water Resources - Well Completion Reports

Wells and Additional Sources Detail Report

Resources - Well Completion Reports

Map Key	Direction	Distance (mi)	Distance (ft)	Elevation (ft)	DB
109	S	0.95	5,039.14	96.35	WATER WELLS
<p>WCR No: WCR0299693 Decimal Lat(OSWCR): 37.33912</p> <p>Decimal Latitude: 37.33912 Decim Long(OSWCR): -121.86869</p> <p>Decimal Longitude: -121.86869</p> <p>Location:</p> <p>City:</p> <p>County: Santa Clara</p> <p>Location(OSWCR):</p> <p>City(OSWCR):</p> <p>County(OSWCR): Santa Clara</p> <p>Original Source: California Department of Water Resources - OSWCR(Well Numbers); California Department of Water Resources - Well Completion Reports</p>					

Map Key	Direction	Distance (mi)	Distance (ft)	Elevation (ft)	DB
109	S	0.95	5,039.14	96.35	WATER WELLS
<p>WCR No: WCR1998-005159 Decimal Lat(OSWCR): 37.33912</p> <p>Decimal Latitude: 37.33912 Decim Long(OSWCR): -121.86869</p> <p>Decimal Longitude: -121.86869</p> <p>Location:</p> <p>City: SAN JOSE</p> <p>County: Santa Clara</p> <p>Location(OSWCR):</p> <p>City(OSWCR): SAN JOSE</p> <p>County(OSWCR): Santa Clara</p> <p>Original Source: California Department of Water Resources - OSWCR(Well Numbers); California Department of Water Resources - Well Completion Reports</p>					

Map Key	Direction	Distance (mi)	Distance (ft)	Elevation (ft)	DB
109	S	0.95	5,039.14	96.35	WATER WELLS
<p>WCR No: WCR1996-001855 Decimal Lat(OSWCR): 37.33912</p> <p>Decimal Latitude: 37.33912 Decim Long(OSWCR): -121.86869</p> <p>Decimal Longitude: -121.86869</p> <p>Location:</p> <p>City: SAN JOSE</p> <p>County: Santa Clara</p> <p>Location(OSWCR):</p> <p>City(OSWCR): SAN JOSE</p> <p>County(OSWCR): Santa Clara</p> <p>Original Source: California Department of Water Resources - OSWCR(Well Numbers); California Department of Water Resources - Well Completion Reports</p>					

Wells and Additional Sources Detail Report

Map Key	Direction	Distance (mi)	Distance (ft)	Elevation (ft)	DB
109	S	0.95	5,039.14	96.35	WATER WELLS

WCR No: WCR2000-004402 Decimal Lat(OSWCR): 37.33912
 Decimal Latitude: 37.33912 Decim Long(OSWCR): -121.86869
 Decimal Longitude: -121.86869
 Location:
 City: SAN JOSE
 County: Santa Clara
 Location(OSWCR):
 City(OSWCR): SAN JOSE
 County(OSWCR): Santa Clara
 Original Source: California Department of Water Resources - OSWCR(Well Numbers); California Department of Water Resources - Well Completion Reports

Map Key	Direction	Distance (mi)	Distance (ft)	Elevation (ft)	DB
109	S	0.95	5,039.14	96.35	WATER WELLS

WCR No: WCR2006-003610 Decimal Lat(OSWCR): 37.33912
 Decimal Latitude: 37.33912 Decim Long(OSWCR): -121.86869
 Decimal Longitude: -121.86869
 Location: 479 SOUTH TENTH STREET
 City: SAN JOSE
 County: Santa Clara
 Location(OSWCR): 479 SOUTH TENTH STREET
 City(OSWCR): SAN JOSE
 County(OSWCR): Santa Clara
 Original Source: California Department of Water Resources - OSWCR(Well Numbers); California Department of Water Resources - Well Completion Reports

Map Key	Direction	Distance (mi)	Distance (ft)	Elevation (ft)	DB
109	S	0.95	5,039.14	96.35	WATER WELLS

WCR No: WCR1991-008649 Decimal Lat(OSWCR): 37.33912
 Decimal Latitude: 37.33912 Decim Long(OSWCR): -121.86869
 Decimal Longitude: -121.86869
 Location:
 City: STORY RD LF/S J
 County: Santa Clara
 Location(OSWCR):
 City(OSWCR): STORY RD LF/S J
 County(OSWCR): Santa Clara
 Original Source: California Department of Water Resources - OSWCR(Well Numbers); California Department of Water Resources - Well Completion Reports

Map Key	Direction	Distance (mi)	Distance (ft)	Elevation (ft)	DB
---------	-----------	---------------	---------------	----------------	----

Wells and Additional Sources Detail Report

109	S	0.95	5,039.14	96.35	WATER WELLS
-----	---	------	----------	-------	-------------

WCR No:	WCR2009-004406	Decimal Lat(OSWCR):	37.33912
Decimal Latitude:	37.33912	Decim Long(OSWCR):	-121.86869
Decimal Longitude:	-121.86869		
Location:	MELBOURNE BLVD		
City:	SAN JOSE		
County:	Santa Clara		
Location(OSWCR):	MELBOURNE BLVD		
City(OSWCR):	SAN JOSE		
County(OSWCR):	Santa Clara		
Original Source:	California Department of Water Resources - OSWCR(Well Numbers); California Department of Water Resources - Well Completion Reports		

Map Key	Direction	Distance (mi)	Distance (ft)	Elevation (ft)	DB
109	S	0.95	5,039.14	96.35	WATER WELLS

WCR No:	WCR2006-005403	Decimal Lat(OSWCR):	37.33912
Decimal Latitude:	37.33912	Decim Long(OSWCR):	-121.86869
Decimal Longitude:	-121.86869		
Location:	FORESTDALE AVE		
City:	SAN JOSE		
County:	Santa Clara		
Location(OSWCR):	FORESTDALE AVE		
City(OSWCR):	SAN JOSE		
County(OSWCR):	Santa Clara		
Original Source:	California Department of Water Resources - OSWCR(Well Numbers); California Department of Water Resources - Well Completion Reports		

Map Key	Direction	Distance (mi)	Distance (ft)	Elevation (ft)	DB
109	S	0.95	5,039.14	96.35	WATER WELLS

WCR No:	WCR2003-005286	Decimal Lat(OSWCR):	37.33912
Decimal Latitude:	37.33912	Decim Long(OSWCR):	-121.86869
Decimal Longitude:	-121.86869		
Location:			
City:	SAN JOSE		
County:	Santa Clara		
Location(OSWCR):			
City(OSWCR):	SAN JOSE		
County(OSWCR):	Santa Clara		
Original Source:	California Department of Water Resources - OSWCR(Well Numbers); California Department of Water Resources - Well Completion Reports		

Map Key	Direction	Distance (mi)	Distance (ft)	Elevation (ft)	DB
109	S	0.95	5,039.14	96.35	WATER WELLS

Wells and Additional Sources Detail Report

WCR No: WCR1995-001019 Decimal Lat(OSWCR): 37.33912
 Decimal Latitude: 37.33912 Decim Long(OSWCR): -121.86869
 Decimal Longitude: -121.86869
 Location:
 City: SAN JOSE
 County: Santa Clara
 Location(OSWCR):
 City(OSWCR): SAN JOSE
 County(OSWCR): Santa Clara
 Original Source: California Department of Water Resources - OSWCR(Well Numbers); California Department of Water Resources - Well Completion Reports

Map Key	Direction	Distance (mi)	Distance (ft)	Elevation (ft)	DB
109	S	0.95	5,039.14	96.35	WATER WELLS

WCR No: WCR1988-011398 Decimal Lat(OSWCR): 37.33912
 Decimal Latitude: 37.33912 Decim Long(OSWCR): -121.86869
 Decimal Longitude: -121.86869
 Location:
 City: SAN JOSE
 County: Santa Clara
 Location(OSWCR):
 City(OSWCR): SAN JOSE
 County(OSWCR): Santa Clara
 Original Source: California Department of Water Resources - OSWCR(Well Numbers); California Department of Water Resources - Well Completion Reports

Map Key	Direction	Distance (mi)	Distance (ft)	Elevation (ft)	DB
109	S	0.95	5,039.14	96.35	WATER WELLS

WCR No: WCR1984-004393 Decimal Lat(OSWCR): 37.33912
 Decimal Latitude: 37.33912 Decim Long(OSWCR): -121.86869
 Decimal Longitude: -121.86869
 Location:
 City: SAN JOSE
 County: Santa Clara
 Location(OSWCR):
 City(OSWCR): SAN JOSE
 County(OSWCR): Santa Clara
 Original Source: California Department of Water Resources - OSWCR(Well Numbers); California Department of Water Resources - Well Completion Reports

Map Key	Direction	Distance (mi)	Distance (ft)	Elevation (ft)	DB
109	S	0.95	5,039.14	96.35	WATER WELLS

WCR No: WCR1776-001707 Decimal Lat(OSWCR): 37.33912

Wells and Additional Sources Detail Report

Location:

City:

County: Santa Clara

Location(OSWCR):

City(OSWCR):

County(OSWCR): Santa Clara

Original Source: California Department of Water Resources - OSWCR(Well Numbers); California Department of Water Resources - Well Completion Reports

Map Key	Direction	Distance (mi)	Distance (ft)	Elevation (ft)	DB
109	S	0.95	5,039.14	96.35	WATER WELLS

WCR No: WCR0198635

Decimal Lat(OSWCR): 37.33912

Decimal Latitude: 37.33912

Decim Long(OSWCR): -121.86869

Decimal Longitude: -121.86869

Location: SAME

City:

County: Santa Clara

Location(OSWCR): SAME

City(OSWCR):

County(OSWCR): Santa Clara

Original Source: California Department of Water Resources - OSWCR(Well Numbers); California Department of Water Resources - Well Completion Reports

Map Key	Direction	Distance (mi)	Distance (ft)	Elevation (ft)	DB
109	S	0.95	5,039.14	96.35	WATER WELLS

WCR No: WCR2009-004415

Decimal Lat(OSWCR): 37.33912

Decimal Latitude: 37.33912

Decim Long(OSWCR): -121.86869

Decimal Longitude: -121.86869

Location: MELBOURNE AVE & FORESTDALE AVE

City: SAN JOSE

County: Santa Clara

Location(OSWCR): MELBOURNE AVE & FORESTDALE AVE

City(OSWCR): SAN JOSE

County(OSWCR): Santa Clara

Original Source: California Department of Water Resources - OSWCR(Well Numbers); California Department of Water Resources - Well Completion Reports

Map Key	Direction	Distance (mi)	Distance (ft)	Elevation (ft)	DB
109	S	0.95	5,039.14	96.35	WATER WELLS

WCR No: WCR2009-004392

Decimal Lat(OSWCR): 37.33912

Decimal Latitude: 37.33912

Decim Long(OSWCR): -121.86869

Decimal Longitude: -121.86869

Location: STORY RD

City: SAN JOSE

Wells and Additional Sources Detail Report

County: Santa Clara
 Location(OSWCR): STORY RD
 City(OSWCR): SAN JOSE
 County(OSWCR): Santa Clara
 Original Source: California Department of Water Resources - OSWCR(Well Numbers); California Department of Water Resources - Well Completion Reports

Map Key	Direction	Distance (mi)	Distance (ft)	Elevation (ft)	DB
109	S	0.95	5,039.14	96.35	WATER WELLS

WCR No: WCR0157942 Decimal Lat(OSWCR): 37.33912
 Decimal Latitude: 37.33912 Decim Long(OSWCR): -121.86869
 Decimal Longitude: -121.86869
 Location:
 City:
 County: Santa Clara
 Location(OSWCR):
 City(OSWCR):
 County(OSWCR): Santa Clara
 Original Source: California Department of Water Resources - OSWCR(Well Numbers); California Department of Water Resources - Well Completion Reports

Map Key	Direction	Distance (mi)	Distance (ft)	Elevation (ft)	DB
109	S	0.95	5,039.14	96.35	WATER WELLS

WCR No: WCR1991-008453 Decimal Lat(OSWCR): 37.33912
 Decimal Latitude: 37.33912 Decim Long(OSWCR): -121.86869
 Decimal Longitude: -121.86869
 Location:
 City: SAN JOSE
 County: Santa Clara
 Location(OSWCR):
 City(OSWCR): SAN JOSE
 County(OSWCR): Santa Clara
 Original Source: California Department of Water Resources - OSWCR(Well Numbers); California Department of Water Resources - Well Completion Reports

Map Key	Direction	Distance (mi)	Distance (ft)	Elevation (ft)	DB
109	S	0.95	5,039.14	96.35	WATER WELLS

WCR No: WCR0192389 Decimal Lat(OSWCR): 37.33912
 Decimal Latitude: 37.33912 Decim Long(OSWCR): -121.86869
 Decimal Longitude: -121.86869
 Location:
 City:
 County: Santa Clara
 Location(OSWCR):

Wells and Additional Sources Detail Report

City(OSWCR):
 County(OSWCR): Santa Clara
 Original Source: California Department of Water Resources - OSWCR(Well Numbers); California Department of Water Resources - Well Completion Reports

Map Key	Direction	Distance (mi)	Distance (ft)	Elevation (ft)	DB
109	S	0.95	5,039.14	96.35	WATER WELLS

WCR No: WCR1993-006143 Decimal Lat(OSWCR): 37.33912
 Decimal Latitude: 37.33912 Decim Long(OSWCR): -121.86869
 Decimal Longitude: -121.86869
 Location:
 City: SAN JOSE
 County: Santa Clara
 Location(OSWCR):
 City(OSWCR): SAN JOSE
 County(OSWCR): Santa Clara
 Original Source: California Department of Water Resources - OSWCR(Well Numbers); California Department of Water Resources - Well Completion Reports

Map Key	Direction	Distance (mi)	Distance (ft)	Elevation (ft)	DB
109	S	0.95	5,039.14	96.35	WATER WELLS

WCR No: WCR2009-004410 Decimal Lat(OSWCR): 37.33912
 Decimal Latitude: 37.33912 Decim Long(OSWCR): -121.86869
 Decimal Longitude: -121.86869
 Location: MELBOURNE BLVD
 City: SAN JOSE
 County: Santa Clara
 Location(OSWCR): MELBOURNE BLVD
 City(OSWCR): SAN JOSE
 County(OSWCR): Santa Clara
 Original Source: California Department of Water Resources - OSWCR(Well Numbers); California Department of Water Resources - Well Completion Reports

Map Key	Direction	Distance (mi)	Distance (ft)	Elevation (ft)	DB
109	S	0.95	5,039.14	96.35	WATER WELLS

WCR No: WCR0209557 Decimal Lat(OSWCR): 37.33912
 Decimal Latitude: 37.33912 Decim Long(OSWCR): -121.86869
 Decimal Longitude: -121.86869
 Location:
 City:
 County: Santa Clara
 Location(OSWCR):
 City(OSWCR):
 County(OSWCR): Santa Clara

Wells and Additional Sources Detail Report

Original Source: California Department of Water Resources - OSWCR(Well Numbers); California Department of Water Resources - Well Completion Reports

Map Key	Direction	Distance (mi)	Distance (ft)	Elevation (ft)	DB
109	S	0.95	5,039.14	96.35	WATER WELLS

WCR No: WCR0111905 Decimal Lat(OSWCR): 37.33912
 Decimal Latitude: 37.33912 Decim Long(OSWCR): -121.86869
 Decimal Longitude: -121.86869
 Location:
 City:
 County: Santa Clara
 Location(OSWCR):
 City(OSWCR):
 County(OSWCR): Santa Clara
 Original Source: California Department of Water Resources - OSWCR(Well Numbers); California Department of Water Resources - Well Completion Reports

Map Key	Direction	Distance (mi)	Distance (ft)	Elevation (ft)	DB
109	S	0.95	5,039.14	96.35	WATER WELLS

WCR No: WCR0212507 Decimal Lat(OSWCR): 37.33912
 Decimal Latitude: 37.33912 Decim Long(OSWCR): -121.86869
 Decimal Longitude: -121.86869
 Location:
 City:
 County: Santa Clara
 Location(OSWCR):
 City(OSWCR):
 County(OSWCR): Santa Clara
 Original Source: California Department of Water Resources - OSWCR(Well Numbers); California Department of Water Resources - Well Completion Reports

Map Key	Direction	Distance (mi)	Distance (ft)	Elevation (ft)	DB
109	S	0.95	5,039.14	96.35	WATER WELLS

WCR No: WCR0196467 Decimal Lat(OSWCR): 37.33912
 Decimal Latitude: 37.33912 Decim Long(OSWCR): -121.86869
 Decimal Longitude: -121.86869
 Location:
 City:
 County: Santa Clara
 Location(OSWCR):
 City(OSWCR):
 County(OSWCR): Santa Clara
 Original Source: California Department of Water Resources - OSWCR(Well Numbers); California Department of Water Resources - Well Completion Reports

Wells and Additional Sources Detail Report

Map Key	Direction	Distance (mi)	Distance (ft)	Elevation (ft)	DB
109	S	0.95	5,039.14	96.35	WATER WELLS

WCR No: WCR1993-006144 Decimal Lat(OSWCR): 37.33912
 Decimal Latitude: 37.33912 Decim Long(OSWCR): -121.86869
 Decimal Longitude: -121.86869
 Location:
 City: SAN JOSE
 County: Santa Clara
 Location(OSWCR):
 City(OSWCR): SAN JOSE
 County(OSWCR): Santa Clara
 Original Source: California Department of Water Resources - OSWCR(Well Numbers); California Department of Water Resources - Well Completion Reports

Map Key	Direction	Distance (mi)	Distance (ft)	Elevation (ft)	DB
109	S	0.95	5,039.14	96.35	WATER WELLS

WCR No: WCR0070415 Decimal Lat(OSWCR): 37.33912
 Decimal Latitude: 37.33912 Decim Long(OSWCR): -121.86869
 Decimal Longitude: -121.86869
 Location:
 City:
 County: Santa Clara
 Location(OSWCR):
 City(OSWCR):
 County(OSWCR): Santa Clara
 Original Source: California Department of Water Resources - OSWCR(Well Numbers); California Department of Water Resources - Well Completion Reports

Map Key	Direction	Distance (mi)	Distance (ft)	Elevation (ft)	DB
109	S	0.95	5,039.14	96.35	WATER WELLS

WCR No: WCR1992-007793 Decimal Lat(OSWCR): 37.33912
 Decimal Latitude: 37.33912 Decim Long(OSWCR): -121.86869
 Decimal Longitude: -121.86869
 Location:
 City: SAN JOSE
 County: Santa Clara
 Location(OSWCR):
 City(OSWCR): SAN JOSE
 County(OSWCR): Santa Clara
 Original Source: California Department of Water Resources - OSWCR(Well Numbers); California Department of Water Resources - Well Completion Reports

Map Key	Direction	Distance (mi)	Distance (ft)	Elevation (ft)	DB
---------	-----------	---------------	---------------	----------------	----

Wells and Additional Sources Detail Report

109 S 0.95 5,039.14 96.35 WATER WELLS

WCR No: WCR0198636 Decimal Lat(OSWCR): 37.33912
 Decimal Latitude: 37.33912 Decim Long(OSWCR): -121.86869
 Decimal Longitude: -121.86869
 Location:
 City:
 County: Santa Clara
 Location(OSWCR):
 City(OSWCR):
 County(OSWCR): Santa Clara
 Original Source: California Department of Water Resources - OSWCR(Well Numbers); California Department of Water Resources - Well Completion Reports

Map Key Direction Distance (mi) Distance (ft) Elevation (ft) DB

109 S 0.95 5,039.14 96.35 WATER WELLS

WCR No: WCR2010-006294 Decimal Lat(OSWCR): 37.33912
 Decimal Latitude: 37.33912 Decim Long(OSWCR): -121.86869
 Decimal Longitude: -121.86869
 Location: 1350 E SAN ANTONIO RD
 City: SAN JOSE
 County: Santa Clara
 Location(OSWCR): 1350 E SAN ANTONIO RD
 City(OSWCR): SAN JOSE
 County(OSWCR): Santa Clara
 Original Source: California Department of Water Resources - OSWCR(Well Numbers); California Department of Water Resources - Well Completion Reports

Map Key Direction Distance (mi) Distance (ft) Elevation (ft) DB

109 S 0.95 5,039.14 96.35 WATER WELLS

WCR No: WCR2006-006479 Decimal Lat(OSWCR): 37.33912
 Decimal Latitude: 37.33912 Decim Long(OSWCR): -121.86869
 Decimal Longitude: -121.86869
 Location: 525 SOUTH 9TH STREET
 City: SAN JOSE
 County: Santa Clara
 Location(OSWCR): 525 SOUTH 9TH STREET
 City(OSWCR): SAN JOSE
 County(OSWCR): Santa Clara
 Original Source: California Department of Water Resources - OSWCR(Well Numbers); California Department of Water Resources - Well Completion Reports

Map Key Direction Distance (mi) Distance (ft) Elevation (ft) DB

109 S 0.95 5,039.14 96.35 WATER WELLS

Wells and Additional Sources Detail Report

WCR No: WCR2009-004404 Decimal Lat(OSWCR): 37.33912
 Decimal Latitude: 37.33912 Decim Long(OSWCR): -121.86869
 Decimal Longitude: -121.86869
 Location: MELBOURNE AVE & FORESTDALE AVE
 City: SAN JOSE
 County: Santa Clara
 Location(OSWCR): MELBOURNE AVE & FORESTDALE AVE
 City(OSWCR): SAN JOSE
 County(OSWCR): Santa Clara
 Original Source: California Department of Water Resources - OSWCR(Well Numbers); California Department of Water Resources - Well Completion Reports

Map Key	Direction	Distance (mi)	Distance (ft)	Elevation (ft)	DB
109	S	0.95	5,039.14	96.35	WATER WELLS

WCR No: WCR2008-004559 Decimal Lat(OSWCR): 37.33912
 Decimal Latitude: 37.33912 Decim Long(OSWCR): -121.86869
 Decimal Longitude: -121.86869
 Location: 447 EAST WILLIAM STREET
 City: SAN JOSE
 County: Santa Clara
 Location(OSWCR): 447 EAST WILLIAM STREET
 City(OSWCR): SAN JOSE
 County(OSWCR): Santa Clara
 Original Source: California Department of Water Resources - OSWCR(Well Numbers); California Department of Water Resources - Well Completion Reports

Map Key	Direction	Distance (mi)	Distance (ft)	Elevation (ft)	DB
109	S	0.95	5,039.14	96.35	WATER WELLS

WCR No: WCR0062153 Decimal Lat(OSWCR): 37.33912
 Decimal Latitude: 37.33912 Decim Long(OSWCR): -121.86869
 Decimal Longitude: -121.86869
 Location:
 City:
 County: Santa Clara
 Location(OSWCR):
 City(OSWCR):
 County(OSWCR): Santa Clara
 Original Source: California Department of Water Resources - OSWCR(Well Numbers); California Department of Water Resources - Well Completion Reports

Map Key	Direction	Distance (mi)	Distance (ft)	Elevation (ft)	DB
109	S	0.95	5,039.14	96.35	WATER WELLS

Wells and Additional Sources Detail Report

WCR No: WCR2003-006063 Decimal Lat(OSWCR): 37.33912
 Decimal Latitude: 37.33912 Decim Long(OSWCR): -121.86869
 Decimal Longitude: -121.86869
 Location:
 City: SAN JOSE
 County: Santa Clara
 Location(OSWCR):
 City(OSWCR): SAN JOSE
 County(OSWCR): Santa Clara
 Original Source: California Department of Water Resources - OSWCR(Well Numbers); California Department of Water Resources - Well Completion Reports

Map Key	Direction	Distance (mi)	Distance (ft)	Elevation (ft)	DB
109	S	0.95	5,039.14	96.35	WATER WELLS

WCR No: WCR1989-006665 Decimal Lat(OSWCR): 37.33912
 Decimal Latitude: 37.33912 Decim Long(OSWCR): -121.86869
 Decimal Longitude: -121.86869
 Location:
 City: SAN JOSE
 County: Santa Clara
 Location(OSWCR):
 City(OSWCR): SAN JOSE
 County(OSWCR): Santa Clara
 Original Source: California Department of Water Resources - OSWCR(Well Numbers); California Department of Water Resources - Well Completion Reports

Map Key	Direction	Distance (mi)	Distance (ft)	Elevation (ft)	DB
109	S	0.95	5,039.14	96.35	WATER WELLS

WCR No: WCR0136419 Decimal Lat(OSWCR): 37.33912
 Decimal Latitude: 37.33912 Decim Long(OSWCR): -121.86869
 Decimal Longitude: -121.86869
 Location:
 City:
 County: Santa Clara
 Location(OSWCR):
 City(OSWCR):
 County(OSWCR): Santa Clara
 Original Source: California Department of Water Resources - OSWCR(Well Numbers); California Department of Water Resources - Well Completion Reports

Map Key	Direction	Distance (mi)	Distance (ft)	Elevation (ft)	DB
109	S	0.95	5,039.14	96.35	WATER WELLS

WCR No: WCR0311866 Decimal Lat(OSWCR): 37.33912
 Decimal Latitude: 37.33912 Decim Long(OSWCR): -121.86869

Wells and Additional Sources Detail Report

Decimal Longitude: -121.86869
 Location:
 City:
 County: Santa Clara
 Location(OSWCR):
 City(OSWCR):
 County(OSWCR): Santa Clara
 Original Source: California Department of Water Resources - OSWCR(Well Numbers); California Department of Water Resources - Well Completion Reports

Map Key	Direction	Distance (mi)	Distance (ft)	Elevation (ft)	DB
109	S	0.95	5,039.14	96.35	WATER WELLS

WCR No: WCR2006-005207 Decimal Lat(OSWCR): 37.33912
 Decimal Latitude: 37.33912 Decim Long(OSWCR): -121.86869
 Decimal Longitude: -121.86869
 Location: FORESTDALE AVE
 City: SAN JOSE
 County: Santa Clara
 Location(OSWCR): FORESTDALE AVE
 City(OSWCR): SAN JOSE
 County(OSWCR): Santa Clara
 Original Source: California Department of Water Resources - OSWCR(Well Numbers); California Department of Water Resources - Well Completion Reports

Map Key	Direction	Distance (mi)	Distance (ft)	Elevation (ft)	DB
109	S	0.95	5,039.14	96.35	WATER WELLS

WCR No: WCR2000-004403 Decimal Lat(OSWCR): 37.33912
 Decimal Latitude: 37.33912 Decim Long(OSWCR): -121.86869
 Decimal Longitude: -121.86869
 Location:
 City: SAN JOSE
 County: Santa Clara
 Location(OSWCR):
 City(OSWCR): SAN JOSE
 County(OSWCR): Santa Clara
 Original Source: California Department of Water Resources - OSWCR(Well Numbers); California Department of Water Resources - Well Completion Reports

Map Key	Direction	Distance (mi)	Distance (ft)	Elevation (ft)	DB
109	S	0.95	5,039.14	96.35	WATER WELLS

WCR No: WCR2000-004534 Decimal Lat(OSWCR): 37.33912
 Decimal Latitude: 37.33912 Decim Long(OSWCR): -121.86869
 Decimal Longitude: -121.86869
 Location:

Wells and Additional Sources Detail Report

City: SAN JOSE
 County: Santa Clara
 Location(OSWCR):
 City(OSWCR): SAN JOSE
 County(OSWCR): Santa Clara
 Original Source: California Department of Water Resources - OSWCR(Well Numbers); California Department of Water Resources - Well Completion Reports

Map Key	Direction	Distance (mi)	Distance (ft)	Elevation (ft)	DB
109	S	0.95	5,039.14	96.35	WATER WELLS

WCR No: WCR0157943
 Decimal Latitude: 37.33912
 Decimal Longitude: -121.86869
 Location:
 City:
 County: Santa Clara
 Location(OSWCR):
 City(OSWCR):
 County(OSWCR): Santa Clara
 Original Source: California Department of Water Resources - OSWCR(Well Numbers); California Department of Water Resources - Well Completion Reports

Map Key	Direction	Distance (mi)	Distance (ft)	Elevation (ft)	DB
109	S	0.95	5,039.14	96.35	WATER WELLS

WCR No: WCR2006-005398
 Decimal Latitude: 37.33912
 Decimal Longitude: -121.86869
 Location: FORESTDALE AVE
 City: SAN JOSE
 County: Santa Clara
 Location(OSWCR): FORESTDALE AVE
 City(OSWCR): SAN JOSE
 County(OSWCR): Santa Clara
 Original Source: California Department of Water Resources - OSWCR(Well Numbers); California Department of Water Resources - Well Completion Reports

Map Key	Direction	Distance (mi)	Distance (ft)	Elevation (ft)	DB
109	S	0.95	5,039.14	96.35	WATER WELLS

WCR No: WCR2002-008289
 Decimal Latitude: 37.33912
 Decimal Longitude: -121.86869
 Location:
 City: SAN JOSE
 County: Santa Clara

Wells and Additional Sources Detail Report

Location(OSWCR):

City(OSWCR): SAN JOSE

County(OSWCR): Santa Clara

Original Source: California Department of Water Resources - OSWCR(Well Numbers); California Department of Water Resources - Well Completion Reports

Map Key	Direction	Distance (mi)	Distance (ft)	Elevation (ft)	DB
109	S	0.95	5,039.14	96.35	WATER WELLS

WCR No: WCR2002-008291

Decimal Lat(OSWCR): 37.33912

Decimal Latitude: 37.33912

Decim Long(OSWCR): -121.86869

Decimal Longitude: -121.86869

Location:

City: SAN JOSE

County: Santa Clara

Location(OSWCR):

City(OSWCR): SAN JOSE

County(OSWCR): Santa Clara

Original Source: California Department of Water Resources - OSWCR(Well Numbers); California Department of Water Resources - Well Completion Reports

Map Key	Direction	Distance (mi)	Distance (ft)	Elevation (ft)	DB
109	S	0.95	5,039.14	96.35	WATER WELLS

WCR No: WCR1986-004434

Decimal Lat(OSWCR): 37.33912

Decimal Latitude: 37.33912

Decim Long(OSWCR): -121.86869

Decimal Longitude: -121.86869

Location:

City: SAN JOSE

County: Santa Clara

Location(OSWCR):

City(OSWCR): SAN JOSE

County(OSWCR): Santa Clara

Original Source: California Department of Water Resources - OSWCR(Well Numbers); California Department of Water Resources - Well Completion Reports

Map Key	Direction	Distance (mi)	Distance (ft)	Elevation (ft)	DB
109	S	0.95	5,039.14	96.35	WATER WELLS

WCR No: WCR2012-004097

Decimal Lat(OSWCR): 37.33912

Decimal Latitude: 37.33912

Decim Long(OSWCR): -121.86869

Decimal Longitude: -121.86869

Location:

86 N 17TH ST

City: SAN JOSE

County: Santa Clara

Location(OSWCR): 86 N 17TH ST

City(OSWCR): SAN JOSE

Wells and Additional Sources Detail Report

County(OSWCR): Santa Clara
 Original Source: California Department of Water Resources - OSWCR(Well Numbers); California Department of Water Resources - Well Completion Reports

Map Key	Direction	Distance (mi)	Distance (ft)	Elevation (ft)	DB
109	S	0.95	5,039.14	96.35	WATER WELLS

WCR No: WCR2009-004526 Decimal Lat(OSWCR): 37.33912
 Decimal Latitude: 37.33912 Decim Long(OSWCR): -121.86869
 Decimal Longitude: -121.86869
 Location: MELBOURNE BLVD & FORESTDALE AVE
 City: SAN JOSE
 County: Santa Clara
 Location(OSWCR): MELBOURNE BLVD & FORESTDALE AVE
 City(OSWCR): SAN JOSE
 County(OSWCR): Santa Clara
 Original Source: California Department of Water Resources - OSWCR(Well Numbers); California Department of Water Resources - Well Completion Reports

Map Key	Direction	Distance (mi)	Distance (ft)	Elevation (ft)	DB
109	S	0.95	5,039.14	96.35	WATER WELLS

WCR No: WCR0059741 Decimal Lat(OSWCR): 37.33912
 Decimal Latitude: 37.33912 Decim Long(OSWCR): -121.86869
 Decimal Longitude: -121.86869
 Location:
 City:
 County: Santa Clara
 Location(OSWCR):
 City(OSWCR):
 County(OSWCR): Santa Clara
 Original Source: California Department of Water Resources - OSWCR(Well Numbers); California Department of Water Resources - Well Completion Reports

Map Key	Direction	Distance (mi)	Distance (ft)	Elevation (ft)	DB
109	S	0.95	5,039.14	96.35	WATER WELLS

WCR No: WCR0321468 Decimal Lat(OSWCR): 37.33912
 Decimal Latitude: 37.33912 Decim Long(OSWCR): -121.86869
 Decimal Longitude: -121.86869
 Location:
 City:
 County: Santa Clara
 Location(OSWCR):
 City(OSWCR):
 County(OSWCR): Santa Clara
 Original Source: California Department of Water Resources - OSWCR(Well Numbers); California Department of Water Resources - Well Completion Reports

Wells and Additional Sources Detail Report

Resources - Well Completion Reports

Map Key	Direction	Distance (mi)	Distance (ft)	Elevation (ft)	DB
109	S	0.95	5,039.14	96.35	WATER WELLS

WCR No: WCR2009-004525 Decimal Lat(OSWCR): 37.33912
 Decimal Latitude: 37.33912 Decim Long(OSWCR): -121.86869
 Decimal Longitude: -121.86869
 Location: MELBOURNE BLVD & FORESTDALE AVE
 City: SAN JOSE
 County: Santa Clara
 Location(OSWCR): MELBOURNE BLVD & FORESTDALE AVE
 City(OSWCR): SAN JOSE
 County(OSWCR): Santa Clara
 Original Source: California Department of Water Resources - OSWCR(Well Numbers); California Department of Water Resources - Well Completion Reports

Map Key	Direction	Distance (mi)	Distance (ft)	Elevation (ft)	DB
109	S	0.95	5,039.14	96.35	WATER WELLS

WCR No: WCR0299694 Decimal Lat(OSWCR): 37.33912
 Decimal Latitude: 37.33912 Decim Long(OSWCR): -121.86869
 Decimal Longitude: -121.86869
 Location:
 City:
 County: Santa Clara
 Location(OSWCR):
 City(OSWCR):
 County(OSWCR): Santa Clara
 Original Source: California Department of Water Resources - OSWCR(Well Numbers); California Department of Water Resources - Well Completion Reports

Map Key	Direction	Distance (mi)	Distance (ft)	Elevation (ft)	DB
109	S	0.95	5,039.14	96.35	WATER WELLS

WCR No: WCR1996-001854 Decimal Lat(OSWCR): 37.33912
 Decimal Latitude: 37.33912 Decim Long(OSWCR): -121.86869
 Decimal Longitude: -121.86869
 Location:
 City: SAN JOSE
 County: Santa Clara
 Location(OSWCR):
 City(OSWCR): SAN JOSE
 County(OSWCR): Santa Clara
 Original Source: California Department of Water Resources - OSWCR(Well Numbers); California Department of Water Resources - Well Completion Reports

Wells and Additional Sources Detail Report

Map Key	Direction	Distance (mi)	Distance (ft)	Elevation (ft)	DB
109	S	0.95	5,039.14	96.35	WATER WELLS

WCR No: WCR0072557 Decimal Lat(OSWCR): 37.33912
 Decimal Latitude: 37.33912 Decim Long(OSWCR): -121.86869
 Decimal Longitude: -121.86869
 Location: SAME
 City:
 County: Santa Clara
 Location(OSWCR): SAME
 City(OSWCR):
 County(OSWCR): Santa Clara
 Original Source: California Department of Water Resources - OSWCR(Well Numbers); California Department of Water Resources - Well Completion Reports

Map Key	Direction	Distance (mi)	Distance (ft)	Elevation (ft)	DB
109	S	0.95	5,039.14	96.35	WATER WELLS

WCR No: WCR2007-004136 Decimal Lat(OSWCR): 37.33912
 Decimal Latitude: 37.33912 Decim Long(OSWCR): -121.86869
 Decimal Longitude: -121.86869
 Location: 961 E SANTA CLARA ST
 City: SAN JOSE
 County: Santa Clara
 Location(OSWCR): 961 E SANTA CLARA ST
 City(OSWCR): SAN JOSE
 County(OSWCR): Santa Clara
 Original Source: California Department of Water Resources - OSWCR(Well Numbers); California Department of Water Resources - Well Completion Reports

Map Key	Direction	Distance (mi)	Distance (ft)	Elevation (ft)	DB
109	S	0.95	5,039.14	96.35	WATER WELLS

WCR No: WCR0241250 Decimal Lat(OSWCR): 37.33912
 Decimal Latitude: 37.33912 Decim Long(OSWCR): -121.86869
 Decimal Longitude: -121.86869
 Location:
 City:
 County: Santa Clara
 Location(OSWCR):
 City(OSWCR):
 County(OSWCR): Santa Clara
 Original Source: California Department of Water Resources - OSWCR(Well Numbers); California Department of Water Resources - Well Completion Reports

Map Key	Direction	Distance (mi)	Distance (ft)	Elevation (ft)	DB
---------	-----------	---------------	---------------	----------------	----

Wells and Additional Sources Detail Report

109 S 0.95 5,039.14 96.35 WATER WELLS

WCR No: WCR1994-006289 Decimal Lat(OSWCR): 37.33912
 Decimal Latitude: 37.33912 Decim Long(OSWCR): -121.86869
 Decimal Longitude: -121.86869
 Location:
 City: SAN JOSE
 County: Santa Clara
 Location(OSWCR):
 City(OSWCR): SAN JOSE
 County(OSWCR): Santa Clara
 Original Source: California Department of Water Resources - OSWCR(Well Numbers); California Department of Water Resources - Well Completion Reports

Map Key	Direction	Distance (mi)	Distance (ft)	Elevation (ft)	DB
109	S	0.95	5,039.14	96.35	WATER WELLS

WCR No: WCR0298831 Decimal Lat(OSWCR): 37.33912
 Decimal Latitude: 37.33912 Decim Long(OSWCR): -121.86869
 Decimal Longitude: -121.86869
 Location:
 City:
 County: Santa Clara
 Location(OSWCR):
 City(OSWCR):
 County(OSWCR): Santa Clara
 Original Source: California Department of Water Resources - OSWCR(Well Numbers); California Department of Water Resources - Well Completion Reports

Map Key	Direction	Distance (mi)	Distance (ft)	Elevation (ft)	DB
109	S	0.95	5,039.14	96.35	WATER WELLS

WCR No: WCR1996-001853 Decimal Lat(OSWCR): 37.33912
 Decimal Latitude: 37.33912 Decim Long(OSWCR): -121.86869
 Decimal Longitude: -121.86869
 Location:
 City: SAN JOSE
 County: Santa Clara
 Location(OSWCR):
 City(OSWCR): SAN JOSE
 County(OSWCR): Santa Clara
 Original Source: California Department of Water Resources - OSWCR(Well Numbers); California Department of Water Resources - Well Completion Reports

Map Key	Direction	Distance (mi)	Distance (ft)	Elevation (ft)	DB
109	S	0.95	5,039.14	96.35	WATER WELLS

Wells and Additional Sources Detail Report

WCR No: WCR2006-005209 Decimal Lat(OSWCR): 37.33912
 Decimal Latitude: 37.33912 Decim Long(OSWCR): -121.86869
 Decimal Longitude: -121.86869
 Location: FORESTDALE AVE
 City: SAN JOSE
 County: Santa Clara
 Location(OSWCR): FORESTDALE AVE
 City(OSWCR): SAN JOSE
 County(OSWCR): Santa Clara
 Original Source: California Department of Water Resources - OSWCR(Well Numbers); California Department of Water Resources - Well Completion Reports

Map Key	Direction	Distance (mi)	Distance (ft)	Elevation (ft)	DB
109	S	0.95	5,039.14	96.35	WATER WELLS

WCR No: WCR2006-003910 Decimal Lat(OSWCR): 37.33912
 Decimal Latitude: 37.33912 Decim Long(OSWCR): -121.86869
 Decimal Longitude: -121.86869
 Location: 479 SOUTH TENTH STREET
 City: SAN JOSE
 County: Santa Clara
 Location(OSWCR): 479 SOUTH TENTH STREET
 City(OSWCR): SAN JOSE
 County(OSWCR): Santa Clara
 Original Source: California Department of Water Resources - OSWCR(Well Numbers); California Department of Water Resources - Well Completion Reports

Map Key	Direction	Distance (mi)	Distance (ft)	Elevation (ft)	DB
109	S	0.95	5,039.14	96.35	WATER WELLS

WCR No: WCR1991-008678 Decimal Lat(OSWCR): 37.33912
 Decimal Latitude: 37.33912 Decim Long(OSWCR): -121.86869
 Decimal Longitude: -121.86869
 Location:
 City: SAN JOSE
 County: Santa Clara
 Location(OSWCR):
 City(OSWCR): SAN JOSE
 County(OSWCR): Santa Clara
 Original Source: California Department of Water Resources - OSWCR(Well Numbers); California Department of Water Resources - Well Completion Reports

Map Key	Direction	Distance (mi)	Distance (ft)	Elevation (ft)	DB
109	S	0.95	5,039.14	96.35	WATER WELLS

WCR No: WCR0291997 Decimal Lat(OSWCR): 37.33912

Wells and Additional Sources Detail Report

Location:

City: SAN JOSE

County: Santa Clara

Location(OSWCR):

City(OSWCR): SAN JOSE

County(OSWCR): Santa Clara

Original Source: California Department of Water Resources - OSWCR(Well Numbers); California Department of Water Resources - Well Completion Reports

Map Key	Direction	Distance (mi)	Distance (ft)	Elevation (ft)	DB
109	S	0.95	5,039.14	96.35	WATER WELLS

WCR No: WCR0087385

Decimal Lat(OSWCR): 37.33912

Decimal Latitude: 37.33912

Decim Long(OSWCR): -121.86869

Decimal Longitude: -121.86869

Location:

City:

County: Santa Clara

Location(OSWCR):

City(OSWCR):

County(OSWCR): Santa Clara

Original Source: California Department of Water Resources - OSWCR(Well Numbers); California Department of Water Resources - Well Completion Reports

Map Key	Direction	Distance (mi)	Distance (ft)	Elevation (ft)	DB
109	S	0.95	5,039.14	96.35	WATER WELLS

WCR No: WCR0196466

Decimal Lat(OSWCR): 37.33912

Decimal Latitude: 37.33912

Decim Long(OSWCR): -121.86869

Decimal Longitude: -121.86869

Location:

City:

County: Santa Clara

Location(OSWCR):

City(OSWCR):

County(OSWCR): Santa Clara

Original Source: California Department of Water Resources - OSWCR(Well Numbers); California Department of Water Resources - Well Completion Reports

Map Key	Direction	Distance (mi)	Distance (ft)	Elevation (ft)	DB
109	S	0.95	5,039.14	96.35	WATER WELLS

WCR No: WCR1988-005216

Decimal Lat(OSWCR): 37.33912

Decimal Latitude: 37.33912

Decim Long(OSWCR): -121.86869

Decimal Longitude: -121.86869

Location:

City: SAN JOSE

Wells and Additional Sources Detail Report

County: Santa Clara
 Location(OSWCR):
 City(OSWCR): SAN JOSE
 County(OSWCR): Santa Clara
 Original Source: California Department of Water Resources - OSWCR(Well Numbers); California Department of Water Resources - Well Completion Reports

Map Key	Direction	Distance (mi)	Distance (ft)	Elevation (ft)	DB
109	S	0.95	5,039.14	96.35	WATER WELLS

WCR No: WCR0102036 Decimal Lat(OSWCR): 37.33912
 Decimal Latitude: 37.33912 Decim Long(OSWCR): -121.86869
 Decimal Longitude: -121.86869
 Location:
 City:
 County: Santa Clara
 Location(OSWCR):
 City(OSWCR):
 County(OSWCR): Santa Clara
 Original Source: California Department of Water Resources - OSWCR(Well Numbers); California Department of Water Resources - Well Completion Reports

Map Key	Direction	Distance (mi)	Distance (ft)	Elevation (ft)	DB
109	S	0.95	5,039.14	96.35	WATER WELLS

WCR No: WCR2010-004387 Decimal Lat(OSWCR): 37.33912
 Decimal Latitude: 37.33912 Decim Long(OSWCR): -121.86869
 Decimal Longitude: -121.86869
 Location: 1350 E SAN ANTONIO RD
 City: SAN JOSE
 County: Santa Clara
 Location(OSWCR): 1350 E SAN ANTONIO RD
 City(OSWCR): SAN JOSE
 County(OSWCR): Santa Clara
 Original Source: California Department of Water Resources - OSWCR(Well Numbers); California Department of Water Resources - Well Completion Reports

Map Key	Direction	Distance (mi)	Distance (ft)	Elevation (ft)	DB
109	S	0.95	5,039.14	96.35	WATER WELLS

WCR No: WCR2006-005401 Decimal Lat(OSWCR): 37.33912
 Decimal Latitude: 37.33912 Decim Long(OSWCR): -121.86869
 Decimal Longitude: -121.86869
 Location: FORESTDALE AVE
 City: SAN JOSE
 County: Santa Clara
 Location(OSWCR): FORESTDALE AVE

Wells and Additional Sources Detail Report

City(OSWCR): SAN JOSE
 County(OSWCR): Santa Clara
 Original Source: California Department of Water Resources - OSWCR(Well Numbers); California Department of Water Resources - Well Completion Reports

Map Key	Direction	Distance (mi)	Distance (ft)	Elevation (ft)	DB
109	S	0.95	5,039.14	96.35	WATER WELLS

WCR No: WCR0041426 Decimal Lat(OSWCR): 37.33912
 Decimal Latitude: 37.33912 Decim Long(OSWCR): -121.86869
 Decimal Longitude: -121.86869
 Location:
 City:
 County: Santa Clara
 Location(OSWCR):
 City(OSWCR):
 County(OSWCR): Santa Clara
 Original Source: California Department of Water Resources - OSWCR(Well Numbers); California Department of Water Resources - Well Completion Reports

Map Key	Direction	Distance (mi)	Distance (ft)	Elevation (ft)	DB
109	S	0.95	5,039.14	96.35	WATER WELLS

WCR No: WCR2006-003612 Decimal Lat(OSWCR): 37.33912
 Decimal Latitude: 37.33912 Decim Long(OSWCR): -121.86869
 Decimal Longitude: -121.86869
 Location: 480 SOUTH 10TH ST
 City: SAN JOSE
 County: Santa Clara
 Location(OSWCR): 480 SOUTH 10TH ST
 City(OSWCR): SAN JOSE
 County(OSWCR): Santa Clara
 Original Source: California Department of Water Resources - OSWCR(Well Numbers); California Department of Water Resources - Well Completion Reports

Map Key	Direction	Distance (mi)	Distance (ft)	Elevation (ft)	DB
109	S	0.95	5,039.14	96.35	WATER WELLS

WCR No: WCR0143412 Decimal Lat(OSWCR): 37.33912
 Decimal Latitude: 37.33912 Decim Long(OSWCR): -121.86869
 Decimal Longitude: -121.86869
 Location:
 City:
 County: Santa Clara
 Location(OSWCR):
 City(OSWCR):
 County(OSWCR): Santa Clara

Wells and Additional Sources Detail Report

Original Source: California Department of Water Resources - OSWCR(Well Numbers); California Department of Water Resources - Well Completion Reports

Map Key	Direction	Distance (mi)	Distance (ft)	Elevation (ft)	DB
109	S	0.95	5,039.14	96.35	WATER WELLS

WCR No:	WCR2002-008290	Decimal Lat(OSWCR):	37.33912
Decimal Latitude:	37.33912	Decim Long(OSWCR):	-121.86869
Decimal Longitude:	-121.86869		
Location:			
City:	SAN JOSE		
County:	Santa Clara		
Location(OSWCR):			
City(OSWCR):	SAN JOSE		
County(OSWCR):	Santa Clara		
Original Source:	California Department of Water Resources - OSWCR(Well Numbers); California Department of Water Resources - Well Completion Reports		

Map Key	Direction	Distance (mi)	Distance (ft)	Elevation (ft)	DB
109	S	0.95	5,039.14	96.35	WATER WELLS

WCR No:	WCR2009-004405	Decimal Lat(OSWCR):	37.33912
Decimal Latitude:	37.33912	Decim Long(OSWCR):	-121.86869
Decimal Longitude:	-121.86869		
Location:	MELBOURNE BLVD & FORESTDALE AVE		
City:	SAN JOSE		
County:	Santa Clara		
Location(OSWCR):	MELBOURNE BLVD & FORESTDALE AVE		
City(OSWCR):	SAN JOSE		
County(OSWCR):	Santa Clara		
Original Source:	California Department of Water Resources - OSWCR(Well Numbers); California Department of Water Resources - Well Completion Reports		

Map Key	Direction	Distance (mi)	Distance (ft)	Elevation (ft)	DB
109	S	0.95	5,039.14	96.35	WATER WELLS

WCR No:	WCR2006-003732	Decimal Lat(OSWCR):	37.33912
Decimal Latitude:	37.33912	Decim Long(OSWCR):	-121.86869
Decimal Longitude:	-121.86869		
Location:	447 EAST WILLIAM STREET		
City:	SAN JOSE		
County:	Santa Clara		
Location(OSWCR):	447 EAST WILLIAM STREET		
City(OSWCR):	SAN JOSE		
County(OSWCR):	Santa Clara		
Original Source:	California Department of Water Resources - OSWCR(Well Numbers); California Department of Water Resources - Well Completion Reports		

Wells and Additional Sources Detail Report

Map Key	Direction	Distance (mi)	Distance (ft)	Elevation (ft)	DB
109	S	0.95	5,039.14	96.35	WATER WELLS

WCR No: WCR2006-005445 Decimal Lat(OSWCR): 37.33912
 Decimal Latitude: 37.33912 Decim Long(OSWCR): -121.86869
 Decimal Longitude: -121.86869
 Location: 465 SOUTH 10TH ST
 City: SAN JOSE
 County: Santa Clara
 Location(OSWCR): 465 SOUTH 10TH ST
 City(OSWCR): SAN JOSE
 County(OSWCR): Santa Clara
 Original Source: California Department of Water Resources - OSWCR(Well Numbers); California Department of Water Resources - Well Completion Reports

Map Key	Direction	Distance (mi)	Distance (ft)	Elevation (ft)	DB
109	S	0.95	5,039.14	96.35	WATER WELLS

WCR No: WCR1985-003350 Decimal Lat(OSWCR): 37.33912
 Decimal Latitude: 37.33912 Decim Long(OSWCR): -121.86869
 Decimal Longitude: -121.86869
 Location:
 City: SAN JOSE
 County: Santa Clara
 Location(OSWCR):
 City(OSWCR): SAN JOSE
 County(OSWCR): Santa Clara
 Original Source: California Department of Water Resources - OSWCR(Well Numbers); California Department of Water Resources - Well Completion Reports

Map Key	Direction	Distance (mi)	Distance (ft)	Elevation (ft)	DB
109	S	0.95	5,039.14	96.35	WATER WELLS

WCR No: WCR0094645 Decimal Lat(OSWCR): 37.33912
 Decimal Latitude: 37.33912 Decim Long(OSWCR): -121.86869
 Decimal Longitude: -121.86869
 Location:
 City:
 County: Santa Clara
 Location(OSWCR):
 City(OSWCR):
 County(OSWCR): Santa Clara
 Original Source: California Department of Water Resources - OSWCR(Well Numbers); California Department of Water Resources - Well Completion Reports

Map Key	Direction	Distance (mi)	Distance (ft)	Elevation (ft)	DB
---------	-----------	---------------	---------------	----------------	----

Wells and Additional Sources Detail Report

109 S 0.95 5,039.14 96.35 WATER WELLS

WCR No: WCR1988-006545 Decimal Lat(OSWCR): 37.33912
 Decimal Latitude: 37.33912 Decim Long(OSWCR): -121.86869
 Decimal Longitude: -121.86869
 Location:
 City: SAN JOSE
 County: Santa Clara
 Location(OSWCR):
 City(OSWCR): SAN JOSE
 County(OSWCR): Santa Clara
 Original Source: California Department of Water Resources - OSWCR(Well Numbers); California Department of Water Resources - Well Completion Reports

Map Key	Direction	Distance (mi)	Distance (ft)	Elevation (ft)	DB
109	S	0.95	5,039.14	96.35	WATER WELLS

WCR No: WCR1993-006145 Decimal Lat(OSWCR): 37.33912
 Decimal Latitude: 37.33912 Decim Long(OSWCR): -121.86869
 Decimal Longitude: -121.86869
 Location:
 City: SAN JOSE
 County: Santa Clara
 Location(OSWCR):
 City(OSWCR): SAN JOSE
 County(OSWCR): Santa Clara
 Original Source: California Department of Water Resources - OSWCR(Well Numbers); California Department of Water Resources - Well Completion Reports

Map Key	Direction	Distance (mi)	Distance (ft)	Elevation (ft)	DB
109	S	0.95	5,039.14	96.35	WATER WELLS

WCR No: WCR0167473 Decimal Lat(OSWCR): 37.33912
 Decimal Latitude: 37.33912 Decim Long(OSWCR): -121.86869
 Decimal Longitude: -121.86869
 Location:
 City:
 County: Santa Clara
 Location(OSWCR):
 City(OSWCR):
 County(OSWCR): Santa Clara
 Original Source: California Department of Water Resources - OSWCR(Well Numbers); California Department of Water Resources - Well Completion Reports

Map Key	Direction	Distance (mi)	Distance (ft)	Elevation (ft)	DB
109	S	0.95	5,039.14	96.35	WATER WELLS

Wells and Additional Sources Detail Report

WCR No: WCR0228463 Decimal Lat(OSWCR): 37.33912
 Decimal Latitude: 37.33912 Decim Long(OSWCR): -121.86869
 Decimal Longitude: -121.86869
 Location:
 City:
 County: Santa Clara
 Location(OSWCR):
 City(OSWCR):
 County(OSWCR): Santa Clara
 Original Source: California Department of Water Resources - OSWCR(Well Numbers); California Department of Water Resources - Well Completion Reports

Map Key	Direction	Distance (mi)	Distance (ft)	Elevation (ft)	DB
109	S	0.95	5,039.14	96.35	WATER WELLS

WCR No: WCR1988-005217 Decimal Lat(OSWCR): 37.33912
 Decimal Latitude: 37.33912 Decim Long(OSWCR): -121.86869
 Decimal Longitude: -121.86869
 Location:
 City: SAN JOSE
 County: Santa Clara
 Location(OSWCR):
 City(OSWCR): SAN JOSE
 County(OSWCR): Santa Clara
 Original Source: California Department of Water Resources - OSWCR(Well Numbers); California Department of Water Resources - Well Completion Reports

Map Key	Direction	Distance (mi)	Distance (ft)	Elevation (ft)	DB
109	S	0.95	5,039.14	96.35	WATER WELLS

WCR No: WCR1987-008264 Decimal Lat(OSWCR): 37.33912
 Decimal Latitude: 37.33912 Decim Long(OSWCR): -121.86869
 Decimal Longitude: -121.86869
 Location:
 City: SAN JOSE
 County: Santa Clara
 Location(OSWCR):
 City(OSWCR): SAN JOSE
 County(OSWCR): Santa Clara
 Original Source: California Department of Water Resources - OSWCR(Well Numbers); California Department of Water Resources - Well Completion Reports

Map Key	Direction	Distance (mi)	Distance (ft)	Elevation (ft)	DB
109	S	0.95	5,039.14	96.35	WATER WELLS

Wells and Additional Sources Detail Report

WCR No: WCR0032033 Decimal Lat(OSWCR): 37.33912
 Decimal Latitude: 37.33912 Decim Long(OSWCR): -121.86869
 Decimal Longitude: -121.86869
 Location:
 City:
 County: Santa Clara
 Location(OSWCR):
 City(OSWCR):
 County(OSWCR): Santa Clara
 Original Source: California Department of Water Resources - OSWCR(Well Numbers); California Department of Water Resources - Well Completion Reports

Map Key	Direction	Distance (mi)	Distance (ft)	Elevation (ft)	DB
109	S	0.95	5,039.14	96.35	WATER WELLS

WCR No: WCR2010-004386 Decimal Lat(OSWCR): 37.33912
 Decimal Latitude: 37.33912 Decim Long(OSWCR): -121.86869
 Decimal Longitude: -121.86869
 Location: 1350 E ANTONIO RD
 City: SAN JOSE
 County: Santa Clara
 Location(OSWCR): 1350 E ANTONIO RD
 City(OSWCR): SAN JOSE
 County(OSWCR): Santa Clara
 Original Source: California Department of Water Resources - OSWCR(Well Numbers); California Department of Water Resources - Well Completion Reports

Map Key	Direction	Distance (mi)	Distance (ft)	Elevation (ft)	DB
109	S	0.95	5,039.14	96.35	WATER WELLS

WCR No: WCR1987-003304 Decimal Lat(OSWCR): 37.33912
 Decimal Latitude: 37.33912 Decim Long(OSWCR): -121.86869
 Decimal Longitude: -121.86869
 Location:
 City: SAN JOSE
 County: Santa Clara
 Location(OSWCR):
 City(OSWCR): SAN JOSE
 County(OSWCR): Santa Clara
 Original Source: California Department of Water Resources - OSWCR(Well Numbers); California Department of Water Resources - Well Completion Reports

Map Key	Direction	Distance (mi)	Distance (ft)	Elevation (ft)	DB
109	S	0.95	5,039.14	96.35	WATER WELLS

WCR No: WCR1985-002411 Decimal Lat(OSWCR): 37.33912
 Decimal Latitude: 37.33912 Decim Long(OSWCR): -121.86869

Wells and Additional Sources Detail Report

Decimal Longitude: -121.86869
 Location:
 City: SAN JOSE
 County: Santa Clara
 Location(OSWCR):
 City(OSWCR): SAN JOSE
 County(OSWCR): Santa Clara
 Original Source: California Department of Water Resources - OSWCR(Well Numbers); California Department of Water Resources - Well Completion Reports

Map Key	Direction	Distance (mi)	Distance (ft)	Elevation (ft)	DB
109	S	0.95	5,039.14	96.35	WATER WELLS

WCR No: WCR2009-004413 Decimal Lat(OSWCR): 37.33912
 Decimal Latitude: 37.33912 Decim Long(OSWCR): -121.86869
 Decimal Longitude: -121.86869
 Location: MELBOURNE BLVD
 City: SAN JOSE
 County: Santa Clara
 Location(OSWCR): MELBOURNE BLVD
 City(OSWCR): SAN JOSE
 County(OSWCR): Santa Clara
 Original Source: California Department of Water Resources - OSWCR(Well Numbers); California Department of Water Resources - Well Completion Reports

Map Key	Direction	Distance (mi)	Distance (ft)	Elevation (ft)	DB
109	S	0.95	5,039.14	96.35	WATER WELLS

WCR No: WCR1992-007222 Decimal Lat(OSWCR): 37.33912
 Decimal Latitude: 37.33912 Decim Long(OSWCR): -121.86869
 Decimal Longitude: -121.86869
 Location:
 City: SAN JOSE
 County: Santa Clara
 Location(OSWCR):
 City(OSWCR): SAN JOSE
 County(OSWCR): Santa Clara
 Original Source: California Department of Water Resources - OSWCR(Well Numbers); California Department of Water Resources - Well Completion Reports

Map Key	Direction	Distance (mi)	Distance (ft)	Elevation (ft)	DB
109	S	0.95	5,039.14	96.35	WATER WELLS

WCR No: WCR0295450 Decimal Lat(OSWCR): 37.33912
 Decimal Latitude: 37.33912 Decim Long(OSWCR): -121.86869
 Decimal Longitude: -121.86869
 Location:

Wells and Additional Sources Detail Report

City:
 County: Santa Clara
 Location(OSWCR):
 City(OSWCR):
 County(OSWCR): Santa Clara
 Original Source: California Department of Water Resources - OSWCR(Well Numbers); California Department of Water Resources - Well Completion Reports

Map Key	Direction	Distance (mi)	Distance (ft)	Elevation (ft)	DB
109	S	0.95	5,039.14	96.35	WATER WELLS

WCR No: WCR0083978
 Decimal Latitude: 37.33912
 Decimal Longitude: -121.86869
 Location:
 City:
 County: Santa Clara
 Location(OSWCR):
 City(OSWCR):
 County(OSWCR): Santa Clara
 Original Source: California Department of Water Resources - OSWCR(Well Numbers); California Department of Water Resources - Well Completion Reports

Map Key	Direction	Distance (mi)	Distance (ft)	Elevation (ft)	DB
109	S	0.95	5,039.14	96.35	WATER WELLS

WCR No: WCR0000083
 Decimal Latitude: 37.33912
 Decimal Longitude: -121.86869
 Location: SANTA CLARA AT 17TH
 City: SAN JOSE
 County: Santa Clara
 Location(OSWCR): SANTA CLARA AT 17TH
 City(OSWCR): SAN JOSE
 County(OSWCR): Santa Clara
 Original Source: California Department of Water Resources - OSWCR(Well Numbers); California Department of Water Resources - Well Completion Reports

Map Key	Direction	Distance (mi)	Distance (ft)	Elevation (ft)	DB
109	S	0.95	5,039.14	96.35	WATER WELLS

WCR No: WCR1996-001856
 Decimal Latitude: 37.33912
 Decimal Longitude: -121.86869
 Location:
 City: SAN JOSE
 County: Santa Clara

Wells and Additional Sources Detail Report

Location(OSWCR):

City(OSWCR): SAN JOSE

County(OSWCR): Santa Clara

Original Source: California Department of Water Resources - OSWCR(Well Numbers); California Department of Water Resources - Well Completion Reports

Map Key	Direction	Distance (mi)	Distance (ft)	Elevation (ft)	DB
109	S	0.95	5,039.14	96.35	WATER WELLS

WCR No: WCR2006-005446

Decimal Lat(OSWCR): 37.33912

Decimal Latitude: 37.33912

Decim Long(OSWCR): -121.86869

Decimal Longitude: -121.86869

Location: 472 SOUTH 10TH ST

City: SAN JOSE

County: Santa Clara

Location(OSWCR): 472 SOUTH 10TH ST

City(OSWCR): SAN JOSE

County(OSWCR): Santa Clara

Original Source: California Department of Water Resources - OSWCR(Well Numbers); California Department of Water Resources - Well Completion Reports

Map Key	Direction	Distance (mi)	Distance (ft)	Elevation (ft)	DB
109	S	0.95	5,039.14	96.35	WATER WELLS

WCR No: WCR2003-008922

Decimal Lat(OSWCR): 37.33912

Decimal Latitude: 37.33912

Decim Long(OSWCR): -121.86869

Decimal Longitude: -121.86869

Location: 780 E SANTA CLARA ST

City: SAN JOSE

County: Santa Clara

Location(OSWCR): 780 E SANTA CLARA ST

City(OSWCR): SAN JOSE

County(OSWCR): Santa Clara

Original Source: California Department of Water Resources - OSWCR(Well Numbers); California Department of Water Resources - Well Completion Reports

Map Key	Direction	Distance (mi)	Distance (ft)	Elevation (ft)	DB
109	S	0.95	5,039.14	96.35	WATER WELLS

WCR No: WCR0269410

Decimal Lat(OSWCR): 37.33912

Decimal Latitude: 37.33912

Decim Long(OSWCR): -121.86869

Decimal Longitude: -121.86869

Location:

City:

County: Santa Clara

Location(OSWCR):

City(OSWCR):

Wells and Additional Sources Detail Report

County(OSWCR): Santa Clara
 Original Source: California Department of Water Resources - OSWCR(Well Numbers); California Department of Water Resources - Well Completion Reports

Map Key	Direction	Distance (mi)	Distance (ft)	Elevation (ft)	DB
109	S	0.95	5,039.14	96.35	WATER WELLS

WCR No: WCR0164877
 Decimal Latitude: 37.33912
 Decimal Longitude: -121.86869
 Location:
 City:
 County: Santa Clara
 Location(OSWCR):
 City(OSWCR):
 County(OSWCR): Santa Clara
 Original Source: California Department of Water Resources - OSWCR(Well Numbers); California Department of Water Resources - Well Completion Reports

Map Key	Direction	Distance (mi)	Distance (ft)	Elevation (ft)	DB
109	S	0.95	5,039.14	96.35	WATER WELLS

WCR No: WCR0010412
 Decimal Latitude: 37.33912
 Decimal Longitude: -121.86869
 Location:
 City:
 County: Santa Clara
 Location(OSWCR):
 City(OSWCR):
 County(OSWCR): Santa Clara
 Original Source: California Department of Water Resources - OSWCR(Well Numbers); California Department of Water Resources - Well Completion Reports

Map Key	Direction	Distance (mi)	Distance (ft)	Elevation (ft)	DB
109	S	0.95	5,039.14	96.35	WATER WELLS

WCR No: WCR0235935
 Decimal Latitude: 37.33912
 Decimal Longitude: -121.86869
 Location:
 City:
 County: Santa Clara
 Location(OSWCR):
 City(OSWCR):
 County(OSWCR): Santa Clara
 Original Source: California Department of Water Resources - OSWCR(Well Numbers); California Department of Water Resources - Well Completion Reports

Wells and Additional Sources Detail Report

Resources - Well Completion Reports

Map Key	Direction	Distance (mi)	Distance (ft)	Elevation (ft)	DB
109	S	0.95	5,039.14	96.35	WATER WELLS

WCR No: WCR2009-004409 Decimal Lat(OSWCR): 37.33912
 Decimal Latitude: 37.33912 Decim Long(OSWCR): -121.86869
 Decimal Longitude: -121.86869
 Location: MELBOURNE BLVD
 City: SAN JOSE
 County: Santa Clara
 Location(OSWCR): MELBOURNE BLVD
 City(OSWCR): SAN JOSE
 County(OSWCR): Santa Clara
 Original Source: California Department of Water Resources - OSWCR(Well Numbers); California Department of Water Resources - Well Completion Reports

Map Key	Direction	Distance (mi)	Distance (ft)	Elevation (ft)	DB
109	S	0.95	5,039.14	96.35	WATER WELLS

WCR No: WCR2010-005948 Decimal Lat(OSWCR): 37.33912
 Decimal Latitude: 37.33912 Decim Long(OSWCR): -121.86869
 Decimal Longitude: -121.86869
 Location: 226 STOUH 24TH ST
 City: SAN JOSE
 County: Santa Clara
 Location(OSWCR): 226 STOUH 24TH ST
 City(OSWCR): SAN JOSE
 County(OSWCR): Santa Clara
 Original Source: California Department of Water Resources - OSWCR(Well Numbers); California Department of Water Resources - Well Completion Reports

Map Key	Direction	Distance (mi)	Distance (ft)	Elevation (ft)	DB
109	S	0.95	5,039.14	96.35	WATER WELLS

WCR No: WCR1987-008704 Decimal Lat(OSWCR): 37.33912
 Decimal Latitude: 37.33912 Decim Long(OSWCR): -121.86869
 Decimal Longitude: -121.86869
 Location:
 City: SAN JOSE
 County: Santa Clara
 Location(OSWCR):
 City(OSWCR): SAN JOSE
 County(OSWCR): Santa Clara
 Original Source: California Department of Water Resources - OSWCR(Well Numbers); California Department of Water Resources - Well Completion Reports

Wells and Additional Sources Detail Report

Map Key	Direction	Distance (mi)	Distance (ft)	Elevation (ft)	DB
109	S	0.95	5,039.14	96.35	WATER WELLS

WCR No: WCR1993-001716 Decimal Lat(OSWCR): 37.33912
 Decimal Latitude: 37.33912 Decim Long(OSWCR): -121.86869
 Decimal Longitude: -121.86869
 Location:
 City: SAN JOSE
 County: Santa Clara
 Location(OSWCR):
 City(OSWCR): SAN JOSE
 County(OSWCR): Santa Clara
 Original Source: California Department of Water Resources - OSWCR(Well Numbers); California Department of Water Resources - Well Completion Reports

Map Key	Direction	Distance (mi)	Distance (ft)	Elevation (ft)	DB
109	S	0.95	5,039.14	96.35	WATER WELLS

WCR No: WCR1989-003945 Decimal Lat(OSWCR): 37.33912
 Decimal Latitude: 37.33912 Decim Long(OSWCR): -121.86869
 Decimal Longitude: -121.86869
 Location:
 City: SAN JOSE
 County: Santa Clara
 Location(OSWCR):
 City(OSWCR): SAN JOSE
 County(OSWCR): Santa Clara
 Original Source: California Department of Water Resources - OSWCR(Well Numbers); California Department of Water Resources - Well Completion Reports

Map Key	Direction	Distance (mi)	Distance (ft)	Elevation (ft)	DB
109	S	0.95	5,039.14	96.35	WATER WELLS

WCR No: WCR0249227 Decimal Lat(OSWCR): 37.33912
 Decimal Latitude: 37.33912 Decim Long(OSWCR): -121.86869
 Decimal Longitude: -121.86869
 Location:
 City:
 County: Santa Clara
 Location(OSWCR):
 City(OSWCR):
 County(OSWCR): Santa Clara
 Original Source: California Department of Water Resources - OSWCR(Well Numbers); California Department of Water Resources - Well Completion Reports

Map Key	Direction	Distance (mi)	Distance (ft)	Elevation (ft)	DB
---------	-----------	---------------	---------------	----------------	----

Wells and Additional Sources Detail Report

109 S 0.95 5,039.14 96.35 WATER WELLS

WCR No: WCR2000-005034 Decimal Lat(OSWCR): 37.33912
 Decimal Latitude: 37.33912 Decim Long(OSWCR): -121.86869
 Decimal Longitude: -121.86869
 Location:
 City: SAN JOSE
 County: Santa Clara
 Location(OSWCR):
 City(OSWCR): SAN JOSE
 County(OSWCR): Santa Clara
 Original Source: California Department of Water Resources - OSWCR(Well Numbers); California Department of Water Resources - Well Completion Reports

Map Key	Direction	Distance (mi)	Distance (ft)	Elevation (ft)	DB
109	S	0.95	5,039.14	96.35	WATER WELLS

WCR No: WCR0102548 Decimal Lat(OSWCR): 37.33912
 Decimal Latitude: 37.33912 Decim Long(OSWCR): -121.86869
 Decimal Longitude: -121.86869
 Location:
 City:
 County: Santa Clara
 Location(OSWCR):
 City(OSWCR):
 County(OSWCR): Santa Clara
 Original Source: California Department of Water Resources - OSWCR(Well Numbers); California Department of Water Resources - Well Completion Reports

Map Key	Direction	Distance (mi)	Distance (ft)	Elevation (ft)	DB
109	S	0.95	5,039.14	96.35	WATER WELLS

WCR No: WCR0072742 Decimal Lat(OSWCR): 37.33912
 Decimal Latitude: 37.33912 Decim Long(OSWCR): -121.86869
 Decimal Longitude: -121.86869
 Location:
 City:
 County: Santa Clara
 Location(OSWCR):
 City(OSWCR):
 County(OSWCR): Santa Clara
 Original Source: California Department of Water Resources - OSWCR(Well Numbers); California Department of Water Resources - Well Completion Reports

Map Key	Direction	Distance (mi)	Distance (ft)	Elevation (ft)	DB
109	S	0.95	5,039.14	96.35	WATER WELLS

Wells and Additional Sources Detail Report

WCR No: WCR0008094 Decimal Lat(OSWCR): 37.33912
 Decimal Latitude: 37.33912 Decim Long(OSWCR): -121.86869
 Decimal Longitude: -121.86869
 Location:
 City:
 County: Santa Clara
 Location(OSWCR):
 City(OSWCR):
 County(OSWCR): Santa Clara
 Original Source: California Department of Water Resources - OSWCR(Well Numbers); California Department of Water Resources - Well Completion Reports

Map Key	Direction	Distance (mi)	Distance (ft)	Elevation (ft)	DB
109	S	0.95	5,039.14	96.35	WATER WELLS

WCR No: WCR1992-007401 Decimal Lat(OSWCR): 37.33912
 Decimal Latitude: 37.33912 Decim Long(OSWCR): -121.86869
 Decimal Longitude: -121.86869
 Location:
 City: SAN JOSE
 County: Santa Clara
 Location(OSWCR):
 City(OSWCR): SAN JOSE
 County(OSWCR): Santa Clara
 Original Source: California Department of Water Resources - OSWCR(Well Numbers); California Department of Water Resources - Well Completion Reports

Map Key	Direction	Distance (mi)	Distance (ft)	Elevation (ft)	DB
109	S	0.95	5,039.14	96.35	WATER WELLS

WCR No: WCR1989-006664 Decimal Lat(OSWCR): 37.33912
 Decimal Latitude: 37.33912 Decim Long(OSWCR): -121.86869
 Decimal Longitude: -121.86869
 Location:
 City: SAN JOSE
 County: Santa Clara
 Location(OSWCR):
 City(OSWCR): SAN JOSE
 County(OSWCR): Santa Clara
 Original Source: California Department of Water Resources - OSWCR(Well Numbers); California Department of Water Resources - Well Completion Reports

Map Key	Direction	Distance (mi)	Distance (ft)	Elevation (ft)	DB
109	S	0.95	5,039.14	96.35	WATER WELLS

WCR No: WCR0298830 Decimal Lat(OSWCR): 37.33912

Wells and Additional Sources Detail Report

Location:

City: STORY RD LF/S J

County: Santa Clara

Location(OSWCR):

City(OSWCR): STORY RD LF/S J

County(OSWCR): Santa Clara

Original Source: California Department of Water Resources - OSWCR(Well Numbers); California Department of Water Resources - Well Completion Reports

Map Key	Direction	Distance (mi)	Distance (ft)	Elevation (ft)	DB
109	S	0.95	5,039.14	96.35	WATER WELLS

WCR No: WCR0223057

Decimal Lat(OSWCR): 37.33912

Decimal Latitude: 37.33912

Decim Long(OSWCR): -121.86869

Decimal Longitude: -121.86869

Location:

City:

County: Santa Clara

Location(OSWCR):

City(OSWCR):

County(OSWCR): Santa Clara

Original Source: California Department of Water Resources - OSWCR(Well Numbers); California Department of Water Resources - Well Completion Reports

Map Key	Direction	Distance (mi)	Distance (ft)	Elevation (ft)	DB
109	S	0.95	5,039.14	96.35	WATER WELLS

WCR No: WCR0071076

Decimal Lat(OSWCR): 37.33912

Decimal Latitude: 37.33912

Decim Long(OSWCR): -121.86869

Decimal Longitude: -121.86869

Location:

City:

County: Santa Clara

Location(OSWCR):

City(OSWCR):

County(OSWCR): Santa Clara

Original Source: California Department of Water Resources - OSWCR(Well Numbers); California Department of Water Resources - Well Completion Reports

Map Key	Direction	Distance (mi)	Distance (ft)	Elevation (ft)	DB
109	S	0.95	5,039.14	96.35	WATER WELLS

WCR No: WCR1992-007792

Decimal Lat(OSWCR): 37.33912

Decimal Latitude: 37.33912

Decim Long(OSWCR): -121.86869

Decimal Longitude: -121.86869

Location:

City:

SAN JOSE

Wells and Additional Sources Detail Report

County: Santa Clara
 Location(OSWCR):
 City(OSWCR): SAN JOSE
 County(OSWCR): Santa Clara
 Original Source: California Department of Water Resources - OSWCR(Well Numbers); California Department of Water Resources - Well Completion Reports

Map Key	Direction	Distance (mi)	Distance (ft)	Elevation (ft)	DB
109	S	0.95	5,039.14	96.35	WATER WELLS

WCR No: WCR0164579 Decimal Lat(OSWCR): 37.33912
 Decimal Latitude: 37.33912 Decim Long(OSWCR): -121.86869
 Decimal Longitude: -121.86869
 Location:
 City:
 County: Santa Clara
 Location(OSWCR):
 City(OSWCR):
 County(OSWCR): Santa Clara
 Original Source: California Department of Water Resources - OSWCR(Well Numbers); California Department of Water Resources - Well Completion Reports

Map Key	Direction	Distance (mi)	Distance (ft)	Elevation (ft)	DB
109	S	0.95	5,039.14	96.35	WATER WELLS

WCR No: WCR1987-003305 Decimal Lat(OSWCR): 37.33912
 Decimal Latitude: 37.33912 Decim Long(OSWCR): -121.86869
 Decimal Longitude: -121.86869
 Location:
 City: SAN JOSE
 County: Santa Clara
 Location(OSWCR):
 City(OSWCR): SAN JOSE
 County(OSWCR): Santa Clara
 Original Source: California Department of Water Resources - OSWCR(Well Numbers); California Department of Water Resources - Well Completion Reports

Map Key	Direction	Distance (mi)	Distance (ft)	Elevation (ft)	DB
109	S	0.95	5,039.14	96.35	WATER WELLS

WCR No: WCR1999-002552 Decimal Lat(OSWCR): 37.33912
 Decimal Latitude: 37.33912 Decim Long(OSWCR): -121.86869
 Decimal Longitude: -121.86869
 Location:
 City: SAN JOSE
 County: Santa Clara
 Location(OSWCR):

Wells and Additional Sources Detail Report

City(OSWCR): SAN JOSE
 County(OSWCR): Santa Clara
 Original Source: California Department of Water Resources - OSWCR(Well Numbers); California Department of Water Resources - Well Completion Reports

Map Key	Direction	Distance (mi)	Distance (ft)	Elevation (ft)	DB
109	S	0.95	5,039.14	96.35	WATER WELLS

WCR No: WCR0136420 Decimal Lat(OSWCR): 37.33912
 Decimal Latitude: 37.33912 Decim Long(OSWCR): -121.86869
 Decimal Longitude: -121.86869
 Location:
 City:
 County: Santa Clara
 Location(OSWCR):
 City(OSWCR):
 County(OSWCR): Santa Clara
 Original Source: California Department of Water Resources - OSWCR(Well Numbers); California Department of Water Resources - Well Completion Reports

Map Key	Direction	Distance (mi)	Distance (ft)	Elevation (ft)	DB
109	S	0.95	5,039.14	96.35	WATER WELLS

WCR No: WCR2006-003611 Decimal Lat(OSWCR): 37.33912
 Decimal Latitude: 37.33912 Decim Long(OSWCR): -121.86869
 Decimal Longitude: -121.86869
 Location: 489 SOUTH TENTH STREET
 City: SAN JOSE
 County: Santa Clara
 Location(OSWCR): 489 SOUTH TENTH STREET
 City(OSWCR): SAN JOSE
 County(OSWCR): Santa Clara
 Original Source: California Department of Water Resources - OSWCR(Well Numbers); California Department of Water Resources - Well Completion Reports

Map Key	Direction	Distance (mi)	Distance (ft)	Elevation (ft)	DB
110	E	0.96	5,049.74	95.50	WATER WELLS

WCR No: WCR2019-016871 Decimal Lat(OSWCR): 37.3544776
 Decimal Latitude: 37.3544776 Decim Long(OSWCR): -121.8503498
 Decimal Longitude: -121.8503498
 Location: 1936 ALUM ROCK AVE
 City: SAN JOSE
 County: Santa Clara
 Location(OSWCR): 1936 ALUM ROCK AVE
 City(OSWCR): SAN JOSE
 County(OSWCR): Santa Clara

Wells and Additional Sources Detail Report

Original Source: California Department of Water Resources - OSWCR(Well Numbers); California Department of Water Resources - Well Completion Reports

Map Key	Direction	Distance (mi)	Distance (ft)	Elevation (ft)	DB
111	NW	0.92	4,854.82	82.63	WATER WELLS

WCR No:	WCR2019-013944	Decimal Lat(OSWCR):	37.36311
Decimal Latitude:	37.36311	Decim Long(OSWCR):	-121.8834
Decimal Longitude:	-121.8834		
Location:	7742 PARADISE AVE		
City:	MODESTO		
County:	Stanislaus		
Location(OSWCR):	7742 PARADISE AVE		
City(OSWCR):	MODESTO		
County(OSWCR):	Stanislaus		
Original Source:	California Department of Water Resources - OSWCR(Well Numbers); California Department of Water Resources - Well Completion Reports		

Map Key	Direction	Distance (mi)	Distance (ft)	Elevation (ft)	DB
112	E	0.97	5,098.87	96.54	WATER WELLS

WCR No:	WCR2019-016875	Decimal Lat(OSWCR):	37.3547898
Decimal Latitude:	37.3547898	Decim Long(OSWCR):	-121.8502136
Decimal Longitude:	-121.8502136		
Location:	1936 ALUM ROCK AVE		
City:	SAN JOSE		
County:	Santa Clara		
Location(OSWCR):	1936 ALUM ROCK AVE		
City(OSWCR):	SAN JOSE		
County(OSWCR):	Santa Clara		
Original Source:	California Department of Water Resources - OSWCR(Well Numbers); California Department of Water Resources - Well Completion Reports		

Map Key	Direction	Distance (mi)	Distance (ft)	Elevation (ft)	DB
113	N	0.95	4,991.28	91.60	WATER WELLS

WCR No:	WCR2004-006477	Decimal Lat(OSWCR):	37.3688889
Decimal Latitude:	37.3688889	Decim Long(OSWCR):	-121.8705556
Decimal Longitude:	-121.8705556		
Location:	933 NORTH KING RD		
City:	SAN JOSE		
County:	Santa Clara		
Location(OSWCR):	933 NORTH KING RD		
City(OSWCR):	SAN JOSE		
County(OSWCR):	Santa Clara		
Original Source:	California Department of Water Resources - OSWCR(Well Numbers); California Department of Water Resources - Well Completion Reports		

Wells and Additional Sources Detail Report

Map Key	Direction	Distance (mi)	Distance (ft)	Elevation (ft)	DB
114	NW	1.00	5,272.36	80.69	WATER WELLS

WCR No: WCR0131753 Decimal Lat(OSWCR): 37.3636583871
Decimal Latitude: 37.3636583871 Decim Long(OSWCR): -121.884679533
Decimal Longitude: -121.884679533
Location: 1020 BERRYESSA ROAD
City: SAN JOSE
County: Santa Clara
Location(OSWCR): 1020 BERRYESSA ROAD
City(OSWCR): SAN JOSE
County(OSWCR): Santa Clara
Original Source: California Department of Water Resources - OSWCR(Well Numbers); California Department of Water Resources - Well Completion Reports

Radon Information

This section lists any relevant radon information found for the target property.

Federal EPA Radon Zone for SANTA CLARA County: **2**

Zone 1: Counties with predicted average indoor radon screening levels greater than 4 pCi/L

Zone 2: Counties with predicted average indoor radon screening levels from 2 to 4 pCi/L

Zone 3: Counties with predicted average indoor radon screening levels less than 2 pCi/L

Federal Area Radon Information for SANTA CLARA County

No Measures/Homes:	77
Geometric Mean:	0.7
Arithmetic Mean:	1.4
Median:	1
Standard Deviation:	1.9
Maximum:	9.2
% >4 pCi/L:	9
% >20 pCi/L:	0
Notes on Data Table:	TABLE 1. Screening indoor radon data from the EPA/State Residential Radon Survey of California conducted during 1989-90. Data represent 2-7 day charcoal canister measurements from the lowest level of each home tested.

Federal Sources

FEMA National Flood Hazard Layer

FEMA FLOOD

The National Flood Hazard Layer (NFHL) data incorporates Flood Insurance Rate Map (FIRM) databases published by the Federal Emergency Management Agency (FEMA), and any Letters Of Map Revision (LOMRs) that have been issued against those databases since their publication date. The FIRM Database is the digital, geospatial version of the flood hazard information shown on the published paper FIRMs. The FIRM Database depicts flood risk information and supporting data used to develop the risk data. The FIRM Database is derived from Flood Insurance Studies (FISs), previously published FIRMs, flood hazard analyses performed in support of the FISs and FIRMs, and new mapping data, where available.

Indoor Radon Data

INDOOR RADON

Indoor radon measurements tracked by the Environmental Protection Agency(EPA) and the State Residential Radon Survey.

Public Water Systems Violations and Enforcement Data

PWSV

List of drinking water violations and enforcement actions from the Safe Drinking Water Information System (SDWIS) made available by the Drinking Water Protection Division of the US EPA's Office of Groundwater and Drinking Water. Enforcement sensitive actions are not included in the data released by the EPA. Address information provided in SWDIS may correspond either with the physical location of the water system, or with a contact address.

Radon Zone Level

RADON ZONE

Areas showing the level of Radon Zones (level 1, 2 or 3) by county. This data is maintained by the Environmental Protection Agency (EPA).

Safe Drinking Water Information System (SDWIS)

SDWIS

The Safe Drinking Water Information System (SDWIS) contains information about public water systems as reported to US Environmental Protection Agency (EPA) by the states. Addresses may correspond with the location of the water system, or with a contact address.

Soil Survey Geographic database

SSURGO

The Soil Survey Geographic database (SSURGO) contains information about soil as collected by the National Cooperative Soil Survey at the Natural Resources Conservation Service (NRCS). Soil maps outline areas called map units. The map units are linked to soil properties in a database. Each map unit may contain one to three major components and some minor components.

U.S. Fish & Wildlife Service Wetland Data

US WETLAND

The U.S. Fish & Wildlife Service Wetland layer represents the approximate location and type of wetlands and deepwater habitats in the United States.

USGS Current Topo

US TOPO

US Topo topographic maps are produced by the National Geospatial Program of the U.S. Geological Survey (USGS). The project was launched in late 2009, and the term "US Topo" refers specifically to quadrangle topographic maps published in 2009 and later.

USGS Geology

US GEOLOGY

Seamless maps depicting geological information provided by the United States Geological Survey (USGS).

USGS National Water Information System

FED USGS

The U.S. Geological Survey (USGS)'s National Water Information System (NWIS) is the nation's principal repository of water resources data. This database includes comprehensive information of well-construction details, time-series data for gage height, streamflow, groundwater level, and precipitation and water use data.

Wells from NWIS

FED USGS

The U.S. Geological Survey's National Water Information System (NWIS) is the nation's principal repository of water resources data. The NWIS includes comprehensive information of well-construction details, time-series data for gage height, streamflow, groundwater level, and precipitation and water use data. This NWIS dataset contains select Site Types from the overall NWIS Sites data, limited to the following Group Site Types only: Groundwater Group Site Types: Well, Collector or Ranney type well, Hyporheic-zone well,

Appendix

Interconnected Wells, Multiple wells; Spring Group Site Type: Spring; and Other Group Site Types: Aggregate groundwater use, Cistern.

State Sources

Oil and Gas Wells

A list of Oil and Gas well locations. This is provided by California's Department of Conservation Division of Oil, Gas and Geothermal Resources.

OGW

Periodic Groundwater Level Measurement Locations

Locations of groundwater level monitoring wells in the Department of Water Resources (DWR)'s Periodic Groundwater Levels dataset. The DWR Periodic Groundwater Levels dataset contains seasonal and long-term groundwater level measurements collected by the Department of Water Resources and cooperating agencies.

MONITOR WELLS

Well Completion Reports

List of wells from the Well Completion Reports data made available by the California Department of Water Resources' (DWR) Online System for Well Completion Reports (OSWCR). Please note that the majority of well completion reports have been spatially registered to the center of the 1x1 mile Public Land Survey System section that the well is located in.

WATER WELLS

Liability Notice

Reliance on information in Report: The Physical Setting Report (PSR) DOES NOT replace a full Phase I Environmental Site Assessment but is solely intended to be used as a review of environmental databases and physical characteristics for the site or adjacent properties.

License for use of information in Report: No page of this report can be used without this cover page, this notice and the project property identifier. The information in Report(s) may not be modified or re-sold.

Your Liability for misuse: Using this Service and/or its reports in a manner contrary to this Notice or your agreement will be in breach of copyright and contract and ERIS may obtain damages for such mis-use, including damages caused to third parties, and gives ERIS the right to terminate your account, rescind your license to any previous reports and to bar you from future use of the Service.

No warranty of Accuracy or Liability for ERIS: The information contained in this report has been produced by ERIS Information Inc. ("ERIS") using various sources of information, including information provided by Federal and State government departments. The report applies only to the address and up to the date specified on the cover of this report, and any alterations or deviation from this description will require a new report. This report and the data contained herein does not purport to be and does not constitute a guarantee of the accuracy of the information contained herein and does not constitute a legal opinion nor medical advice. Although ERIS has endeavored to present you with information that is accurate, ERIS Information Inc. disclaims, any and all liability for any errors, omissions, or inaccuracies in such information and data, whether attributable to inadvertence, negligence or otherwise, and for any consequences arising therefrom. Liability on the part of ERIS is limited to the monetary value paid for this report.

Trademark and Copyright: You may not use the ERIS trademarks or attribute any work to ERIS other than as outlined above. This Service and Report(s) are protected by copyright owned by ERIS Information Inc. Copyright in data used in the Service or Report(s) (the "Data") is owned by ERIS or its licensors. The Service, Report(s) and Data may not be copied or reproduced in whole or in any substantial part without prior written consent of ERIS.

PHASE ONE
ENVIRONMENTAL SITE ASSESSMENT

EAST JULIAN STREET
SAN JOSE, CALIFORNIA

**PHASE ONE
ENVIRONMENTAL SITE ASSESSMENT**

**EAST JULIAN STREET
SAN JOSE, CALIFORNIA**

**SUBMITTED
TO**

**WILLIAM LYON HOMES, INC.
MORGAN HILL, CALIFORNIA**

PREPARED

BY

ENGEO INCORPORATED

PROJECT NO. 6869.3.001.01

JULY 13, 2005

**COPYRIGHT © 2005 BY ENGEO INCORPORATED. THIS DOCUMENT
MAY NOT BE REPRODUCED IN WHOLE OR IN PART BY ANY MEANS
WHATSOEVER, NOR MAY IT BE QUOTED OR EXCERPTED WITHOUT
THE EXPRESS WRITTEN CONSENT OF ENGEO INCORPORATED.**

Project No.
6869.3.001.01

July 13, 2005

Mr. Kevin Ebrahimi
William Lyon Homes, Inc.
15850 Concord Circle
Morgan Hill, CA 95037

Subject: East Julian Street
San Jose, California

PHASE ONE ENVIRONMENTAL SITE ASSESSMENT

Dear Mr. Ebrahimi:

ENGEO Incorporated is pleased to present our phase one environmental site assessment of the Property, located in San Jose, California. The attached report includes a description of the site assessment activities, along with ENGEO's findings regarding the Property.

We are pleased to be of service to you on this project. If you have any questions concerning the contents of our report, please contact us.

Very truly yours,

ENGEO INCORPORATED

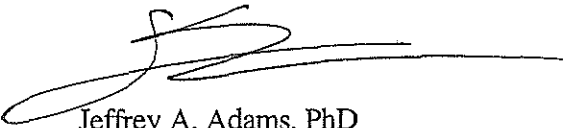
Jeffrey A. Adams, PhD
jaa/smc:esa

Reviewed by:

Brian Flaherty

TABLE OF CONTENTS

Letter of Transmittal Page

1.0 INTRODUCTION.....1

 1.1 Executive Summary1

2.0 PURPOSE AND SCOPE.....4

 2.1 Purpose of Phase One Environmental Site Assessment4

 2.2 Detailed Scope of Services4

 2.3 Significant Assumptions5

 2.4 Limitations and Exceptions of Assessment5

 2.5 Special Terms and Conditions6

3.0 SITE DESCRIPTION.....8

 3.1 Location and Legal Description.....8

 3.2 Site and Vicinity Characteristics.....8

 3.3 Current and Past Use of Property9

 3.4 Current and Past Use of Adjoining Properties.....9

4.0 RECORDS REVIEW10

 4.1 Historical Record Sources10

 4.1.1 Chain of Title/Ownership10

 4.1.2 Historical Topographic Maps10

 4.1.3 Fire Insurance Maps.....11

 4.1.4 Aerial Photographs.....12

 4.1.5 City Directory Search13

 4.2 Previous Environmental Documentation13

 4.3 Environmental Record Sources15

 4.3.1 Federal ASTM Standard and Supplemental Sources.....15

 4.3.1.1 Subject Property.....15

 4.3.1.2 Other Properties15

 4.3.2 State ASTM Standard and Supplemental Sources.....16

 4.3.2.1 Subject Property.....16

 4.3.2.2 Other Properties16

 4.3.3 Local ASTM Supplemental Sources.....19

 4.3.3.1 Subject Property.....19

 4.3.3.2 Other Properties19

5.0 SITE RECONNAISSANCE.....20

 5.1 Methodology20

 5.2 General Site Setting20

 5.3 Asbestos-Containing Materials (ACM) and Lead-Based Paint.....22

 5.4 Indoor Air Quality22

TABLE OF CONTENTS (Continued)

6.0 INTERVIEWS.....23
7.0 CONCLUSIONS24

FIGURES

- APPENDIX A** – Preliminary Title Report
- APPENDIX B** – Environmental Data Resources, Inc., Sanborn, City Directory, Radius Map Reports, and Aerial Photographs

1.0 INTRODUCTION

The subject property (Property) is located at East Julian Street and Wooster Avenue in San Jose, California (Figure 1). The irregular-shaped Property is identified with Assessor's Parcel Numbers (APN) 249-65-058, 249-65-060, 249-65-061, and 249-65-079 and is approximately 5.1 acres in area (Figure 2). The Property is relatively level with an elevation of approximately 90 feet above mean sea level (msl) (Figure 3). The Property is currently used for commercial purposes; current tenants include a fish processor and a drywall facility.

1.1 Executive Summary

ENGEO Incorporated has conducted this Phase I Environmental Site Assessment (ESA) of the Property in accordance with a Proposal for Environmental Services dated June 17, 2005. The Phase I ESA included a review of local, state and federal environmental record sources, standard historical sources, aerial photographs, fire insurance maps and physical setting sources, a reconnaissance of the Property to review site use and current conditions to check for the storage, use, production or disposal of hazardous or potentially hazardous materials and interviews with persons knowledgeable about current and past site activities.

The subject property (Property) is located at East Julian Street and Wooster Avenue in San Jose, California. The irregular-shaped Property is identified with Assessor's Parcel Numbers (APN) 249-65-058, 249-65-060, 249-65-061, and 249-65-079 and covers approximately 5.1 acres in area. The Property is relatively level with an elevation of approximately 90 feet above mean sea level (msl). The Property is currently used for commercial purposes; current tenants include Lusa America Fish Company (a fish processor) and Gypsum Drywall Supply. A railroad track and right-of-way forms the western border of the Property, and is located at the northern boundary of the Property. Surrounding properties are used for residential and commercial purposes.

The site reconnaissance and records review did reveal evidence of environmental concern including documentation and physical evidence of soil and groundwater impairments identified within the Property. A review of regulatory databases maintained by county, state, and federal agencies found documentation of hazardous materials violations or discharge on the Property.

A total of four USTs were removed from the Property in June 1990. Confirmation sampling indicated the presence of elevated concentrations of petroleum hydrocarbons remained in the soil. An additional site investigation was reportedly performed in January 2000. Soils reportedly had detectable levels of TPH and BTEX impact in soils ranging in depth between 15 and 18 feet below the ground surface. Grab groundwater samples exhibited detectable concentrations of several petroleum hydrocarbon target analytes. SCVWD provided site closure to the Property because the residual concentrations of petroleum hydrocarbon concentrations in groundwater did not pose a significant threat to groundwater. However, SCVWD did recommend that the corrective action should be reviewed in the event of a land use change at the Property.

ENGEO has performed a Phase One Environmental Site Assessment of the Property in general conformance with the scope and limitations of ASTM 1527-00. The following Recognized Environmental Conditions have been identified at the Property:

1. Documented evidence of soil and groundwater impacts associated with past releases from former USTs located at the Property.
2. Observation of significant surface soil staining in the northern parking area (situated on APN 249-65-079).
3. The existence of a railroad track and right-of-way that bisects the study area.

Based on the findings of this report, ENGEO recommends a soil and groundwater investigation to delineate and quantify the extent (if any) of environmental impacts to soil and groundwater associated with past use of the Property.

2.0 PURPOSE AND SCOPE

2.1 Purpose of Phase One Environmental Site Assessment

The purpose of this phase one environmental site assessment is to identify recognized environmental conditions associated with the Property. As defined in the American Society for Testing and Materials (ASTM) Standard Practice E 1527-00, a Recognized Environmental Condition (REC) is “the presence or likely presence of any hazardous substances or petroleum products on a property under conditions that indicate an existing release, a past release, or a material threat of a release of any hazardous substances or petroleum products into structures on the property or into the ground, groundwater, or surface water of the property”.

2.2 Detailed Scope of Services

The scope of services performed included the following:

- A review of publicly available and practically reviewable standard local, state and federal environmental record sources.
- A review of publicly available and practically reviewable standard historical sources, aerial photographs, fire insurance maps and physical setting sources.
- A reconnaissance of the Property to review site use and current conditions. The reconnaissance was conducted to check for the storage, use, production or disposal of hazardous or potentially hazardous materials.
- Preparation of this report with our findings and conclusions.

2.3 Significant Assumptions

Based on review of background data, the following basic assumptions are valid, reasonable, generally accepted and were made during preparation of this report as well as the opinions and conclusions contained herein:

1. Based on a review of documents associated with underground storage tank (UST) removal performed at the Property, the groundwater table is located at a depth of about 25 feet below the ground surface, and the direction of flow is reportedly in a west-southwest direction.
2. Subsurface soil conditions exist in a generally homogeneous condition.

2.4 Limitations and Exceptions of Assessment

The professional staff at ENGEO Incorporated strives to perform its services in a proper and professional manner with reasonable care and competence but is not infallible. The recommendations and conclusions presented in this report were based on the findings of our study, which were developed solely from the contracted services. The findings of the report are based in part on contracted database research, out-of-house reports and personal communications. ENGEO Incorporated assumes no liability for the validity of the materials relied upon in the preparation of this report.

This document must not be subject to unauthorized reuse; that is, reuse without written authorization of ENGEO Incorporated. Such authorization is essential because it requires ENGEO to evaluate the document's applicability given new circumstances, not the least of which is passage of time. The findings from a phase one environmental site assessment are typically valid for 180 days after completion of the report, particularly with regard to the regulatory database files. In some instances the shelf life of the report can be less.

The field services completed at the site were performed to assess specific soil conditions at the points of collection. The laboratory analyses are not intended to consider concentrations of other

organic or inorganic substances which were not reported. The assessment did not include an asbestos survey, an evaluation of lead-based paint, an inspection of light ballasts for PCBs, or a mold survey.

2.5 Special Terms and Conditions

ENGEO Incorporated has prepared this report for the exclusive use of William Lyon Homes, Inc. (Client). It is recognized and agreed that ENGEO has assumed responsibility only for undertaking the study for the Client. The responsibility for disclosures or reports to a third party and for remedial or mitigative action shall be solely that of the Client.

This phase one environmental site assessment is not intended to represent a complete soil or groundwater characterization. This assessment does not define the depth or extent of soil or groundwater contamination. It is intended to provide an evaluation of potential environmental concerns associated with the use of the Property. A more extensive assessment that would include detailed subsurface exploration with laboratory testing of soil and groundwater samples could provide more definitive information concerning site-specific conditions. If additional assessment activities are considered for the Property and if other entities are retained to provide such services, ENGEO cannot be held responsible for any and all claims arising from or resulting from the performance of such services by other persons or entities, and from any and all claims arising or resulting from clarifications, adjustments, modifications, discrepancies or other changes necessary to reflect changed field or other conditions.

An asbestos survey has been performed as part of this assessment; however, results were not available at the time of report preparation. The assessment did not include an evaluation of lead-based paint, an inspection of light ballasts for PCBs, or a mold survey.

This report is based upon field and other conditions discovered at the time of preparation of ENGEO's work. Visual observations referenced in this report are intended only to represent site conditions at the time of the site visit. ENGEO would not be aware of site contamination, such as dumping and/or accidental spillage that occurred subsequent to the site reconnaissance conducted by ENGEO personnel.

3.0 SITE DESCRIPTION

3.1 Location and Legal Description

The subject property (Property) is located at East Julian Street and Wooster Avenue in San Jose, California (Figure 1). The irregular-shaped Property is identified with Assessor's Parcel Numbers (APN) 249-65-058, 249-65-060, 249-65-061, and 249-65-079 and covers approximately 5.1 acres in area (Figure 2). The Property is relatively level with an elevation of approximately 90 feet above mean sea level (msl) (Figure 3). The Property is currently used for commercial purposes; current tenants include Lusa America Fish Company (a fish processor) and Gypsum Drywall Supply.

3.2 Site and Vicinity Characteristics

The Property is relatively level with an elevation of approximately 90 feet above mean sea level (msl) (Figure 3). The Property is currently used for commercial purposes; current tenants include a fish processor and a drywall facility. A railroad track and right-of-way forms the western border of the Property, and is located at the northern boundary of the Property. Surrounding properties are used for residential and commercial purposes.

The geology of the site is mapped by CDMG (1974) as young alluvial fan deposits. These deposits typically consist of fine-grained sand and silt with minor gravel. The United States Department of Agriculture (USDA) has characterized the site soils as part of the Soil Conservation Service soil survey prepared for the Santa Clara area of California. The USDA has classified the soil at the site as Sorrento loam, which consists of a brown to pale brown neutral loam. These soils have moderate permeability, slow runoff, and a high water holding capacity.

An UST removal program was executed in 1990. Based on the observations made during the tank removal as well as during subsequent investigations, groundwater was first encountered at a depth of approximately 25 feet below the ground surface. Groundwater flow reportedly occurs in a west-southwest direction.

3.3 Current and Past Use of Property

The Property is currently used for commercial purposes; current tenants include a fish processor and a drywall facility. Development of the Property apparently occurred prior to 1939. Based on a review of historical resources as described below, the site has been used for commercial purposes, primarily for agricultural processing. A steel fabrication facility reportedly occupied the Property during the 1980s.

3.4 Current and Past Use of Adjoining Properties

Parcels adjacent to and in the vicinity of the Property are currently used for residential and commercial purposes. Based on a review of historical resources as described before, development of the area into commercial and residential land uses from agricultural use and open space occurred gradually during the middle 1900s.

4.0 RECORDS REVIEW

4.1 Historical Record Sources

The purpose of the historical record review is to develop a history of the previous uses or occupancies of the Property and surrounding area in order to identify those uses or occupancies that are likely to have led to recognized environmental conditions on the Property.

4.1.1 Chain of Title/Ownership

Recorded land titles detail ownership fees, leases, land contracts, easements, liens, deficiencies, and other encumbrances attached to or recorded against a subject property. However, laws and regulations pertaining to land trusts vary from state to state and the detail of information presented in a Title Report can vary greatly by jurisdiction. As a result, ENGEO utilizes a Title Report, when obtained, as a supplement to other historical record sources. A Preliminary Title Report was provided for review (Appendix A).

The title of the parcel that forms the Property is vested in equal ¼ portions to the following individuals: Guy Gummow, George W. Gummow, Todd A. Gummow, and Cheryl L. Gummow. No liens, encumbrances, exclusions, or exceptions are represented in the reports that would indicate environmental impacts that could impact the Property.

4.1.2 Historical Topographic Maps

Historical U.S. Geological Survey (USGS) 7.5-Minute Topographic San Jose East Quadrangle Maps, dated 1953, 1961, 1968, 1973, and 1980 were reviewed to determine if discernible changes in topography or improvements have occurred on the Property.

1953: The 7.5-Minute map indicates two structures on the Property with no discernable topographic relief. Topography in the immediate vicinity of the Property slopes toward Coyote Creek. The Western Pacific railroad track bisects the Property, and the Bayshore Highway is present to the northeast of the Property. Residences are located to the east and the west of the Property.

1961 through 1980: The conditions of the Property appear similar to those on the 1953 map, with the exception of an apparent expansion of the large structure. The Bayshore Highway appears expanded and renamed the Bayshore Freeway on the 1961 map, and an interchange has been constructed at East Julian Street. Conditions in the vicinity of the Property are generally similar to those depicted on the 1953 map, although some grading and road construction is depicted west of the Property.

4.1.3 Fire Insurance Maps

Environmental Data Resources, Inc. (EDR) prepared a Sanborn Fire insurance map search for the Property and surrounding properties. EDR provided Sanborn maps dated 1915, 1950, and 1969. The maps were reviewed for information regarding past conditions and land use at the Property and in the immediate vicinity. The maps are presented in Appendix B.

No structures or discernible land use is depicted on the 1915 map. The Chevy Chase Company, a fruit and vegetable canner, is depicted at the Property on the 1950 map. Warehouse, cannery, and office facilities are visible on the map. Similar facilities are depicted on the 1969 map; the property is occupied by California Conserving Company, also for fruit and vegetable canning. Warehouse, printing, cold storage, and cannery facilities are depicted on the map.

4.1.4 Aerial Photographs

Aerial photographs, provided by EDR and dated 1939, 1956, 1965, 1974, 1982, 1993, and 1998 were reviewed for information regarding past conditions and land use at the Property and in the immediate vicinity. Aerial photographs are provided in Appendix B.

1939: Small structures are visible on APN 249-65-058, 249-65-060, and 249-65-061. The Western Pacific right-of-way is visible at the Property. APN 249-65-079 exists as undeveloped open space. Mixed residential and agricultural use is visible on nearby properties to the north, south, east, and west.

1956: A large structure is visible on APN 249-65-061. Several nearby properties that were depicted as agricultural use on the 1939 photograph have been developed for residential use. The Bayshore Highway is present east of the Property, and the interchange at East Julian Street is under construction.

1965: Site conditions appear similar to the 1956 photograph, although access to the site via Wooster Street is visible. Bayshore Highway has been expanded as depicted in the photograph. Additional residential development is visible west of the Property, and a large structure with a sign reading Eggo Foods has been constructed to the north of the Property.

1974: Site conditions appear similar to the 1965 photograph.

1982: Site conditions appear similar to the 1965 photograph, although a new structure is present on the property on the other side of the railroad tracks west of the Property.

1993: Site conditions appear similar to the 1965 photograph, although equipment storage is visible on APN 249-65-079.

1998: Site conditions appear similar to the 1993 photograph.

4.1.5 City Directory Search

Environmental Data Resources, Inc. (EDR) prepared a Sanborn Fire insurance map search for the Property and surrounding properties. The Property did not have a listing prior to 1960. In 1960, the Property had been identified as Teasdale Packing Company, and is intermittently identified as a cannery during the 1960s. A listing for U.S. Aqua also appears in 1963. In 1975, a number of listings appear, including Cysco Sales, Firemaster Fire Extinguisher, Royal Foods, Warehouse Kitchen Sales, Western Plastics, Chemical Exhaust Fire Protection, Kosich Wholesale Products, and United States Ceramic Tile. In 1986, the following entries have been identified: GC Enterprises, Royal Foods, Specialty Steel Service, and Xyloid Plastics. In 1991, the following entries have been identified: GG International and Lusa America Foods. The current tenants are identified on a 2000 directory search. Nearby property entries primarily appear to be related to private residences. The search report is presented in Appendix B.

4.2 Previous Environmental Documentation

ENGEO has reviewed publicly available environmental reports regarding exploratory and remedial activities performed at the Property.

Earth Purification Engineering, Inc., Underground Storage Tank Removal, 1325 East Julian, San Jose, California (1990)

A total of four USTs were removed from three different locations across the Property in June 1990. During removal activities, a number of confirmation soil samples were collected from the base of the excavation areas. Trace concentrations of total petroleum hydrocarbons (TPH) and benzene, toluene, ethylbenzene, total xylene(s) (BTEX) were detected in the analyzed

samples within two of the excavation areas. Samples collected from below a former 500-gallon gasoline UST (within Area 2) exhibited detectable concentrations of the following target analytes at 7 feet and 14 feet below the ground surface, respectively; 6,000 and 720 mg/kg TPH-gasoline (TPH-g), 5.8 and 0.12 mg/kg benzene, 31 mg/kg and 3 mg/kg ethylbenzene, 38 mg/kg toluene, and 260 and 15 mg/kg xylene(s). Soils were excavated to a depth of 12 feet below the ground surface in this location, and soils with TPH-g concentrations up to 3,500 mg/kg and benzene concentrations of up to 2.8 mg/kg were left in place. Soils from Area 3 were excavated to a depth of 18 feet below the ground surface; soils with TPH-g concentrations up to 680 mg/kg and benzene concentrations of up to 2.5 mg/kg were left in place. The excavations were reportedly backfilled with clean fill materials. Based on the results of the exploration program, Santa Clara Valley Water District (SCVWD) requested the property owner complete and submit a report summarizing further investigation and remedial activities.

Santa Clara Valley Water District, Fuel Leak Site Case Closure, 1325 East Julian, San Jose, California (July 26, 2000)

SCVWD issued a letter granting case closure for the Property in 2000. The letter provided a summary of an additional investigation performed at the property. An additional site investigation was reportedly performed in January 2000. Soils in the vicinity of Areas 2 and 3 reportedly had detectable levels of TPH and BTEX impact in soil ranging in depth between 15 and 18 feet below the ground surface. Grab groundwater samples in the vicinity Area 3 exhibited the following concentrations of target analytes: 270 µg/l TPH-g, 1,100 µg/l TPH-diesel (TPH-d), 0.61 µg/l benzene, 1.7 µg/l toluene, 7.8 µg/l xylene(s), 21 µg/l ethylbenzene, and 1.7 µg/l MTBE. SCVWD provided site closure to the Property because the residual concentrations of petroleum hydrocarbon concentrations in groundwater did not pose a significant threat to groundwater. However, SCVWD did recommend that the corrective action should be reviewed in the event of a land use change at the Property.

4.3.2 State ASTM Standard and Supplemental Sources

4.3.2.1 Subject Property. The Property is listed on the following databases:

- CORTESE – “Cortese” Hazardous Waste and Substances Sites List – Listed sites are designated by the State Water Resources Control Board (LUST), the Integrated Waste Board (SWF/LF), and the Department of Toxic Substances Control (Cal-Sites).
- LUST – Leaking Underground Storage Tank Information System – Contains an inventory of reported leaking underground storage tank incidents.

4.3.2.2 Other Properties. The following databases include facilities listed within the appropriate ASTM search distance of the Property:

- CHIMRS – California Hazardous Material Incident Report System – Sites are listed for hazardous materials incidents, i.e., accidental releases or spills.

325 West Court

1285 Tripp Avenue

390 East Court

325 West Court

1285 Tripp Avenue

390 East Court

- CORTESE – “Cortese” Hazardous Waste and Substances Sites List – Listed sites are designated by the State Water Resources Control Board (LUST), the Integrated Waste Board (SWF/LF), and the Department of Toxic Substances Control (Cal-Sites).

Thrifty Oil

Andrade Trucking

Security Contractor Service

Monarch Leasing

Gas and Shop

Arco

Mission Concrete Products

Chevron

McDonald’s Property

ET Gas

7 Eleven

Salinas River Wildlife Refuge

1256 E. Julian Street

350 Marburg Way

170 28th Street

195 N. 30th Street

1590 McKee Road

1604 McKee Road

125 30th Street N.

1636 McKee Road

Santa Clara Avenue E.

1598 Alum Rock Avenue

1639 Alum Rock Avenue

615 King

<i>DAP Inc.</i>	<i>520 Marburg Way</i>
<i>American Drums</i>	<i>545 Nipper Avenue</i>
<i>Beacon</i>	<i>1651 McKee Road</i>
<i>San Jose Family Shelter</i>	<i>1590 Las Plumas Avenue</i>
<i>Dai Co Viet Motors</i>	<i>1655 McKee Road</i>
<i>International Paper Company</i>	<i>1601 Las Plumas</i>
<i>Exxon</i>	<i>1705 McKee Road</i>
<i>Butler Ohnson Corp.</i>	<i>1480 Nicora Avenue</i>

- SWF/LF – Solid Waste Facilities/Landfill Sites – Active, closed and inactive landfills listed in the Integrated Waste Management Board’s Solid Waste Information System (SWIS).

<i>Watson Park Disposal Site</i>	<i>550 N. 22nd Street</i>
----------------------------------	--------------------------------------

- LUST – Leaking Underground Storage Tank Information System – Contains an inventory of reported leaking underground storage tank (LUST) incidents.

<i>Shell Station #175</i>	<i>1256 E. Julian Street</i>
<i>Thrifty Oil</i>	<i>1256 E. Julian Street</i>
<i>Andrade Trucking</i>	<i>350 Marburg Way</i>
<i>Security Contractor Service</i>	<i>170 28th Street</i>
<i>Monarch Leasing</i>	<i>195 N. 30th Street</i>
<i>Gas and Shop</i>	<i>1590 McKee Road</i>
<i>Arco</i>	<i>1604 McKee Road</i>
<i>Mission Concrete Products</i>	<i>125 30th Street N.</i>
<i>Chevron</i>	<i>1636 McKee Road</i>
<i>McDonald’s Property</i>	<i>Santa Clara Avenue E.</i>
<i>ET Gas</i>	<i>1598 Alum Rock Avenue</i>
<i>7 Eleven</i>	<i>1639 Alum Rock Avenue</i>
<i>DAP Inc.</i>	<i>520 Marburg Way</i>
<i>American Drums</i>	<i>545 Nipper Avenue</i>
<i>Chester Wang</i>	<i>1651 McKee Road</i>
<i>San Jose Family Shelter</i>	<i>1590 Las Plumas Avenue</i>
<i>Dai Co Viet Motors</i>	<i>1655 McKee Road</i>
<i>International Paper Company</i>	<i>1601 Las Plumas</i>
<i>Las Plumas Warehouse</i>	<i>1608 Las Plumas</i>
<i>Exxon</i>	<i>1705 McKee Road</i>
<i>Butler Ohnson Corp.</i>	<i>1480 Nicora Avenue</i>
<i>Ecolab Inc.</i>	<i>640 Lenfest Road</i>

- UST –Underground Storage Tank Database – Contains an inventory of reported underground storage tanks (USTs).

Thrifty Oil 1256 E. Julian Street
Moe's Auto Service 1604 McKee Road

- HIST UST – Historical Underground Storage Tank Registered Database – Contains a historically registered underground storage tanks (USTs).

Shell Station #175 1256 E. Julian Street
Andrade Trucking 350 Marburg Way
Monarch Leasing 195 N. 30th Street
Hudson (#99) 1590 McKee Road
93523 1636 McKee Road
Amalgamated Tile Company Inc. 87 N. 30th Street
DAP Inc. 520 Marburg Way
RES-COM Insulation, Inc. 545 Nipper Avenue

- REF – Unconfirmed Properties Referred to Another Agency – Contains properties where contamination has not been confirmed and which were determined as not required DTSC Site Mitigation Program or oversight. Accordingly, these sites have been referred to another state or local agency.

DAP Inc. 520 Marburg Way

- EMI – Emissions Inventory Data – Toxics and criteria pollutant emissions data collected by the ARB and local pollution agencies.

Friendship Auto Body and Paint 350 Wooster Avenue Building 2

- CA SLIC – Spills, Leaks, Investigations, and Cleanup Cost Recovery Listing – A list maintained by the Regional Water Quality Control Board.

DAP Inc. 520 Marburg Way
Las Plumas Warehouse 1608 Las Plumas
Ecolab Inc. 640 Lenfest Road

- HAZNET – Facility and Manifest Data – Manifest data maintained by the California Department of Toxic Substances Control (DTSC).

Friendship Auto Body and Paint 350 Wooster Avenue Building 2

Cupertino Partner VI
KS X Radio
Grizzly Marketing

463 Wooster Avenue
501 Wooster Avenue
395 E Court

4.3.3 Local ASTM Supplemental Sources

4.3.3.1 Subject Property. The Property is not listed on Local ASTM supplemental databases.

4.3.3.2 Other Properties. No properties within appropriate ASTM distance search criteria were identified on Local ASTM supplemental databases.

The inclusion of the Property on the CORTESE and LUST databases is due to the reported leaking USTs. Several sites are located in the immediate vicinity of the Property; however, the reported incidents and respective databases indicate that these sites do not pose a threat to the Property. The Arco station located 1604 McKee Road has a significant reported maximum MTBE concentration (6,000 µg/l). This site could conceivably affect the Property; however, its distance from the Property (nearly ¼ mile) reduces the likelihood of a significant impact to the Property. Further, testing data for MTBE in the groundwater at the property from 2000 indicate the presence of trace concentrations (1.7 µg/l) for MTBE below regulatory agency action levels. Therefore, none of the properties listed above are likely to pose a threat to the Property.

5.0 SITE RECONNAISSANCE

5.1 Methodology

A reconnaissance of the Property was conducted by ENGEO personnel on June 30, 2005. The Property was viewed for hazardous materials storage, surficial staining or discoloration, debris, stressed vegetation, or other conditions that may be indicative of potential sources of soil or groundwater contamination. The Property was also inspected for fill/ventilation pipes, ground subsidence, or other evidence of existing or preexisting underground storage tanks. Photographs taken during the reconnaissance are provided in Figure 4. A portion of the structure (3rd story) could not be accessed at the time of the reconnaissance.

5.2 General Site Setting

The Property is developed and used for commercial purposes. A fish processor and a drywall merchant are currently tenants at the Property. The site includes one large wood-framed, sheet large structure which includes warehouse and mezzanine office space. Outdoor areas are used for storage and for parking. A fleet of approximately 20 trucks associated with the fish processor were observed on the north side of the Property. The Property is generally flat with a railroad track and a creek forming the western and northern boundaries, respectively. Surrounding properties have residential and commercial uses.

Structures. One main structure is shared by the tenants. The structure includes warehouse and mezzanine office space. Additionally, a separate office structure is located on the south side of the Property.

Hazardous Substances and Petroleum Products in Connection with Identified Uses. Several small and large containers of potentially hazardous materials were observed at the Property

during the reconnaissance. The materials included hydraulic oil, transmission fluid, welding gases, solvent (not containing chlorinated solvents), acrylic lacquer thinner, anti-freeze, motor oil, used oil, and gear oil. Additionally, a parts washer and two hydraulic pumps were observed during the reconnaissance.

Storage Tanks. No conventional style above-ground or underground storage tanks were observed at the Property during the reconnaissance.

Odors. No discernable odors were noted at the Property during the reconnaissance.

Pools of Potentially Hazardous Liquid. No pools of potentially hazardous liquid were observed at the Property during the reconnaissance.

Drums. Several 55-gallon steel drums were observed during the reconnaissance. The drums contained several different products, including hydraulic oil, anti-freeze, and gear oil. Additionally, large containers of waste oil and motor oil were observed during the reconnaissance.

Polychlorinated Biphenyls (PCBs). One pole-mounted transformer was observed on the south side portion of the Property near the drywall facility. No evidence of staining on the transformers or on the soil below the transformers was observed. No other potentially PCB-containing equipment was noted on the Property at the time of the reconnaissance.

Pits, Ponds and Lagoons. One pond was observed in the southwest corner of the Property during the reconnaissance that appeared to be used for surface water retention and infiltration. Based on review of aerial photographs, the basin was constructed some time between 1984 and 1998.

Stained Soil/Pavement. Heavy oil staining was observed in northernmost area of the northern parking lot during the reconnaissance.

Stressed Vegetation. In general, no stressed vegetation was observed during the reconnaissance.

Solid Waste. No solid waste was noted on the Property at the time of the reconnaissance.

Wastewater. No wastewater conveyance systems were observed during the reconnaissance.

Wells. No wells were observed on the Property at the time of the reconnaissance.

Septic Systems. No evidence of a septic system was observed at the Property during the reconnaissance.

5.3 Asbestos-Containing Materials (ACM) and Lead-Based Paint (LBP)

Given the age of the existing structures, it is conceivable that ACM and LBP materials may be contained within the structures. An ACM and LBP assessment should be performed prior to building demolition.

5.4 Indoor Air Quality

An evaluation of indoor air quality, mold, or radon was not included as part of the contracted scope of services. The USEPA and CAL - EPA have conducted studies of radon risks throughout the state. Results of the studies indicate that average statistical radon concentrations in Santa Clara County are less than the current EPA action level (reported in the County) as less than 4 picocuries per liter [pCi/L]¹).

¹ United States Environmental Protection Agency Indoor Air Quality Website
(<http://www.dhs.ca.gov/ps/ddwem/environmental/radon/radon.htm#A%20Brief%20Explanation%20EPA's%20Map%20of%20Radon%20Zones>).

6.0 INTERVIEWS

An interview was conducted with Mr. Richard Groen during the site reconnaissance. Mr. Groen is the manager of Gypsum Supply Company, one of the two current tenants at the Property. Mr. Groen indicated that the site was occupied by a tomato cannery and a steel fabricator during the 1980s. He also indicated that Gypsum Supply Company first occupied the site in 1987.

Mr. Groen indicated that he believed environmental studies had been conducted at the Property in the past, but he was unaware of the nature or the findings of the studies. Additionally, Mr. Groen indicated that he was unaware of any environmental issues or impacts associated with the Property.

7.0 CONCLUSIONS

ENGEO has performed a Phase One Environmental Site Assessment of the Property in general conformance with the scope and limitations of ASTM 1527-00.

The site reconnaissance and records research did find documentation and physical evidence of soil or groundwater impairments associated with the use of the Property. The following Recognized Environmental Conditions have been identified at the Property:

1. Documented evidence of soil and groundwater impact associated with past releases from former USTs located at the Property.
2. Observation of significant surface soil staining in the northern parking area (situated on the APN 249-65-079 parcel).
3. The existence of a railroad track and right-of-way that bisects the study area.

A review of regulatory databases maintained by local, state and federal agencies identified Leaking Underground Storage Tank (LUST) sites with discharges of petroleum product on parcels within one-half mile of the Property. These facilities likely do not pose a threat to the Property.

Based on the findings of this report, ENGEO recommends a soil and groundwater investigation to delineate and quantify the extent (if any) of environmental impacts to soil and groundwater associated with past land use of the Property.

LIST OF FIGURES

Figure 1	Site Vicinity Map
Figure 2	Assessor's Parcel Map
Figure 3	Topographic Map
Figure 4	Site Photographs

© 2005 BY ENGE O INCORPORATED. THIS DOCUMENT MAY NOT BE REPRODUCED IN WHOLE OR IN PART BY ANY MEANS WHATSOEVER, NOR MAY IT BE QUOTED OR EXCERPTED WITHOUT THE EXPRESS WRITTEN CONSENT OF ENGE O INCORPORATED.

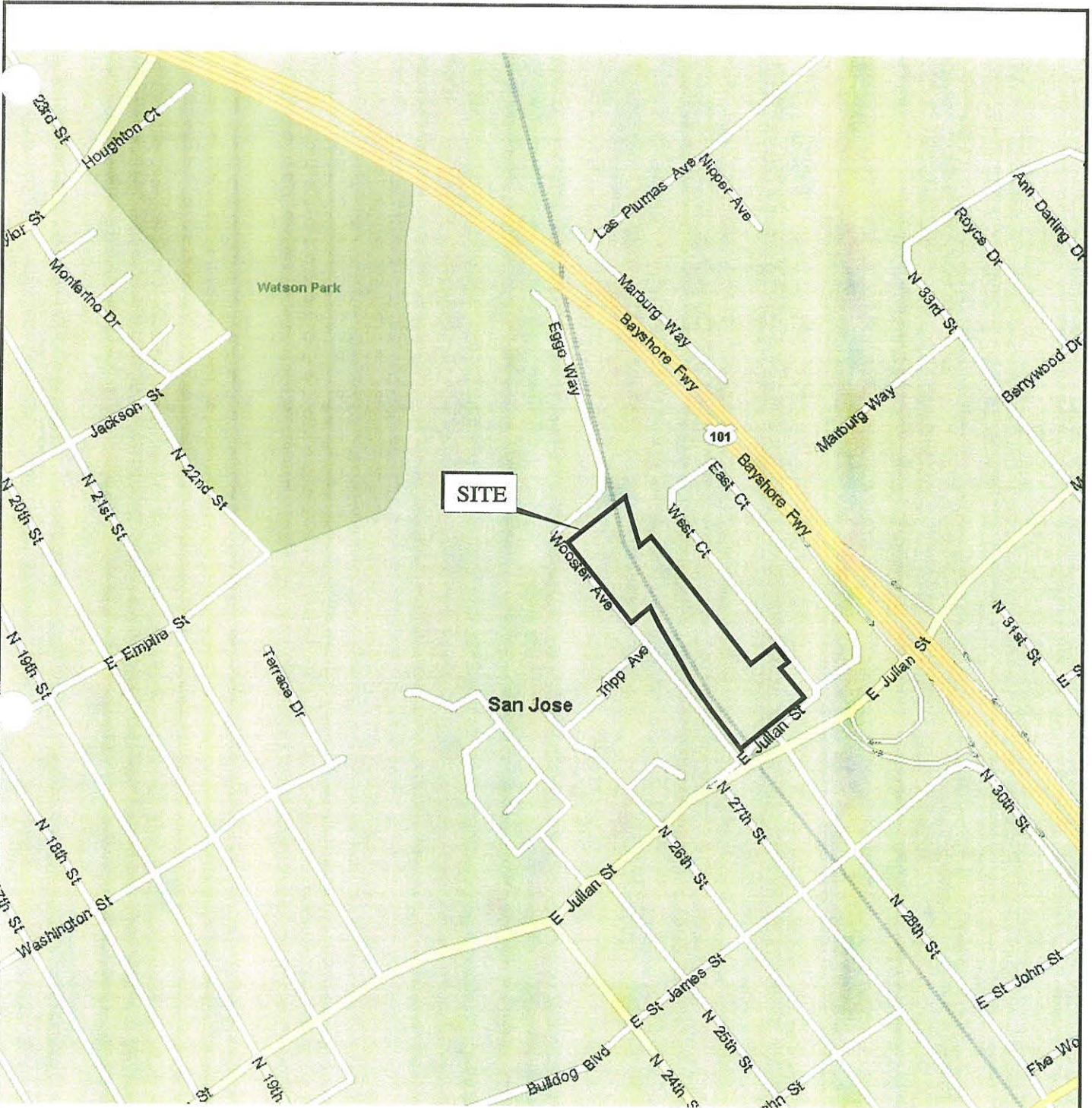

BASE MAP SOURCE: MS STREETS AND TRIPS

NO SCALE



SITE VICINITY MAP
 EAST JULIAN STREET
 SAN JOSE, CALIFORNIA

PROJECT NO.: 6869.3.001.01
 DATE: JULY 2005
 DRAWN BY: PC CHECKED BY: SM

FIGURE NO.
1

ORIGINAL FIGURE PRINTED IN COLOR

© 2005 BY ENGEO INCORPORATED. THIS DOCUMENT MAY NOT BE REPRODUCED IN WHOLE OR IN PART BY ANY MEANS WHATSOEVER, NOR MAY IT BE QUOTED OR EXCERPTED WITHOUT THE EXPRESS WRITTEN CONSENT OF ENGEO INCORPORATED.

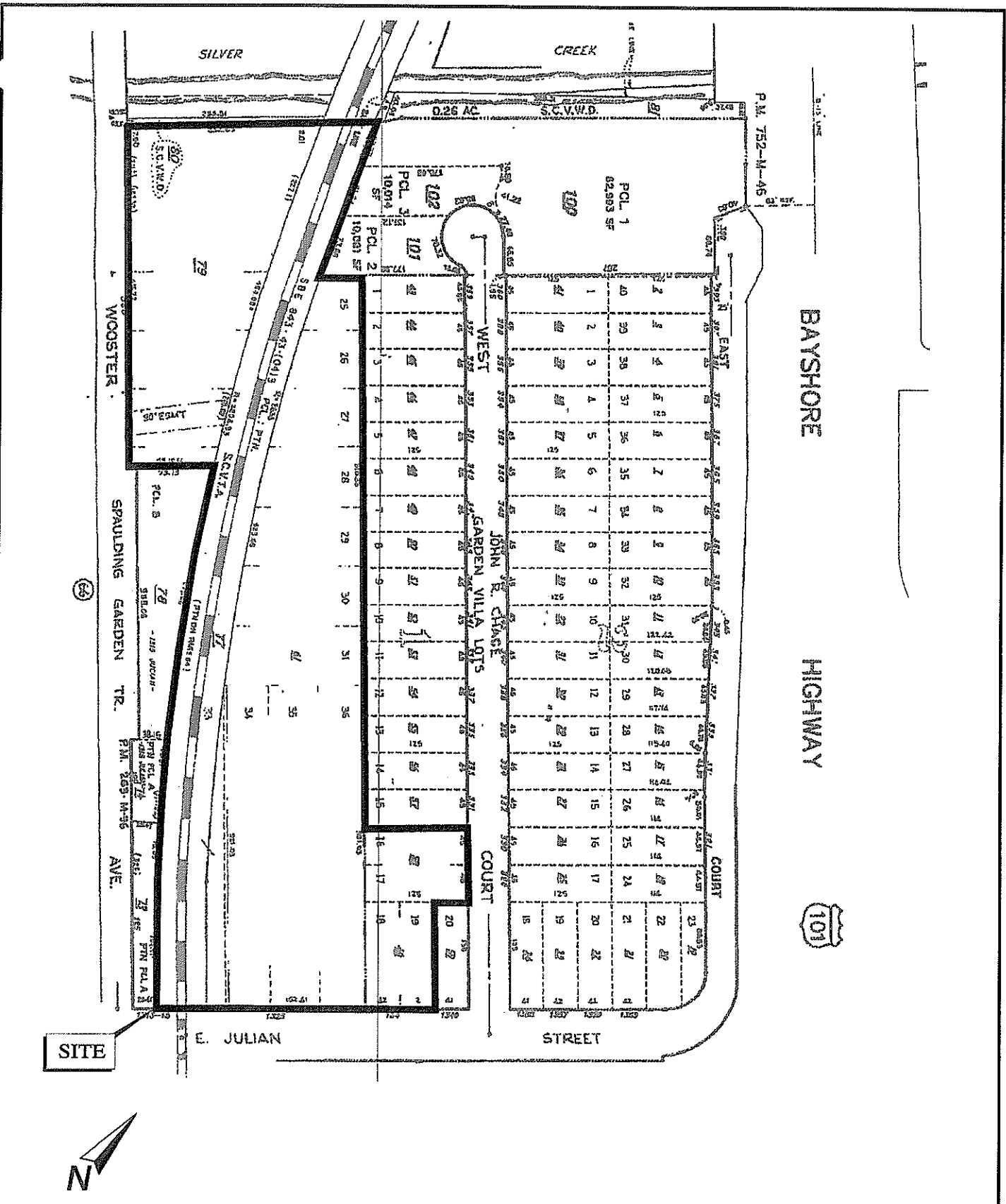

MAP SOURCE: ASSESSOR'S OFFICE SANTA CLARA COUNTY

NO SCALE



ASSESSOR'S PARCEL MAP
 EAST JULIAN STREET
 SAN JOSE, CALIFORNIA

PROJECT NO.:	6869.3.001.01
DATE:	JULY 2005
DRAWN BY:	PC
CHECKED BY:	SM

FIGURE NO.
2

ORIGINAL FIGURE PRINTED IN COLOR

Small text at the bottom of the page, likely a file path or reference code.

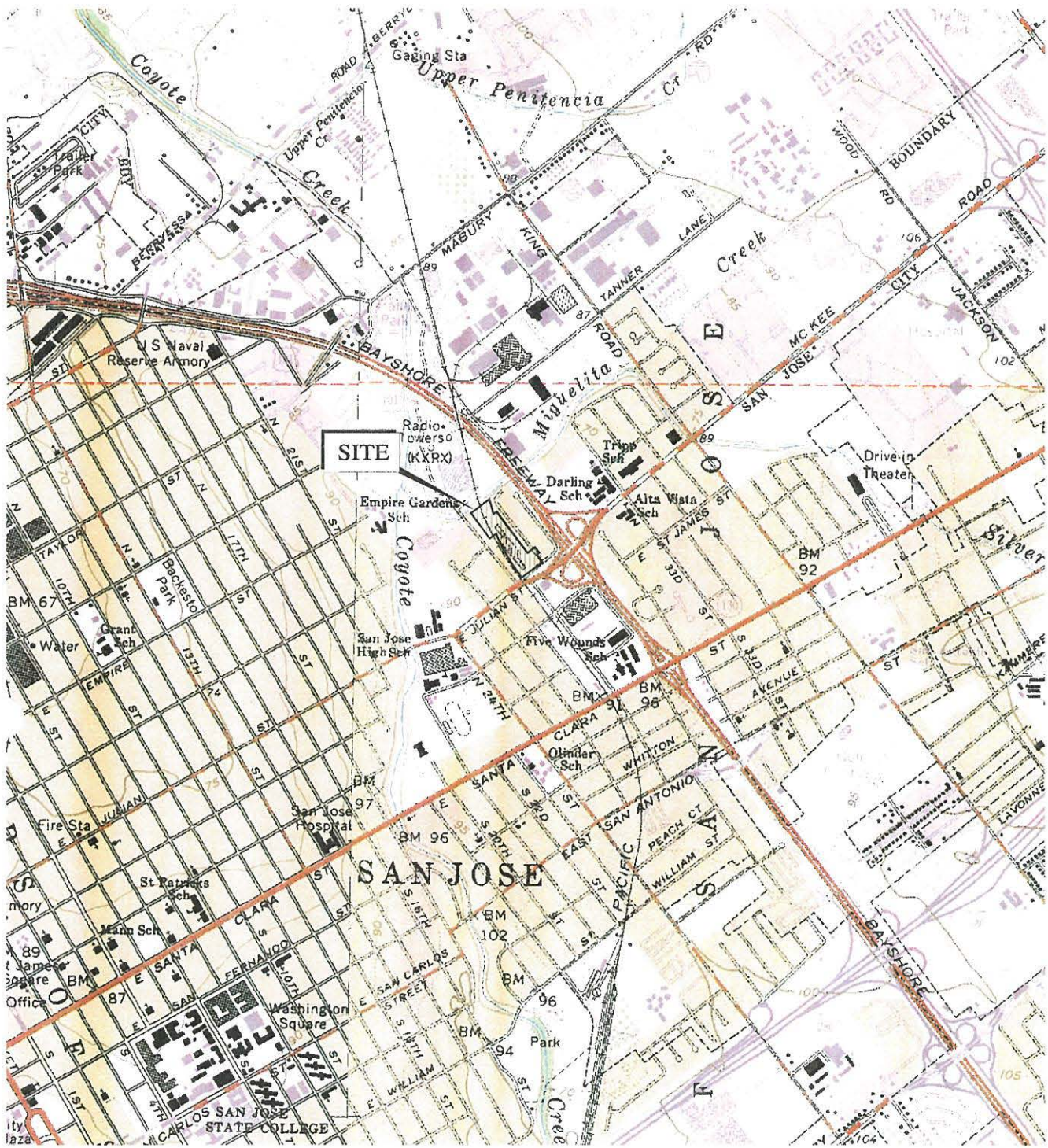

B. MAP SOURCE: USGS

ENGEO
INCORPORATED
EXCELLENT SERVICE SINCE 1971

TOPOGRAPHIC MAP
EAST JULIAN STREET
SAN JOSE, CALIFORNIA

PROJECT NO.: 6869.3.001.01

DATE: JULY 2005

DRAWN BY: PC

CHECKED BY: SM

FIGURE NO.

3



CONSTRUCTION MATERIAL STORAGE



CREEK TO NORTH OF PROPERTY



DRUM AND CONTAINER STORAGE



FISH PROCESSING AREA



INTERIOR FLOOR DRAIN

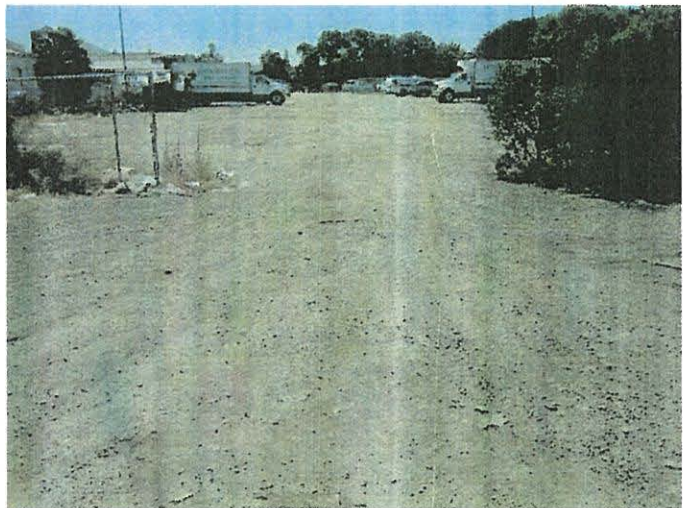

LOOKING SOUTH ACROSS PROPERTY

COPYRIGHT © 2005 BY ENGEO INCORPORATED. THIS DOCUMENT MAY NOT BE REPRODUCED OR TRANSMITTED IN ANY FORM OR BY ANY MEANS, ELECTRONIC OR MECHANICAL, INCLUDING PHOTOCOPYING, RECORDING, OR BY ANY INFORMATION STORAGE AND RETRIEVAL SYSTEM.



LOOKING WEST FROM PROPERTY

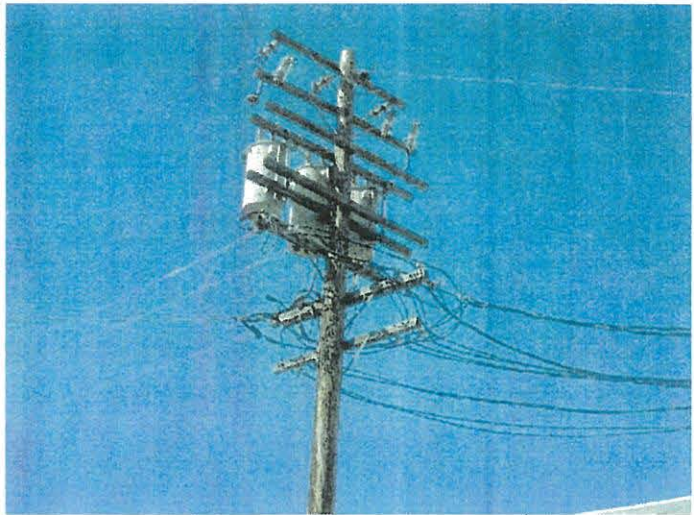

POLE MOUNTED TRANSFORMER



SOIL STAIN

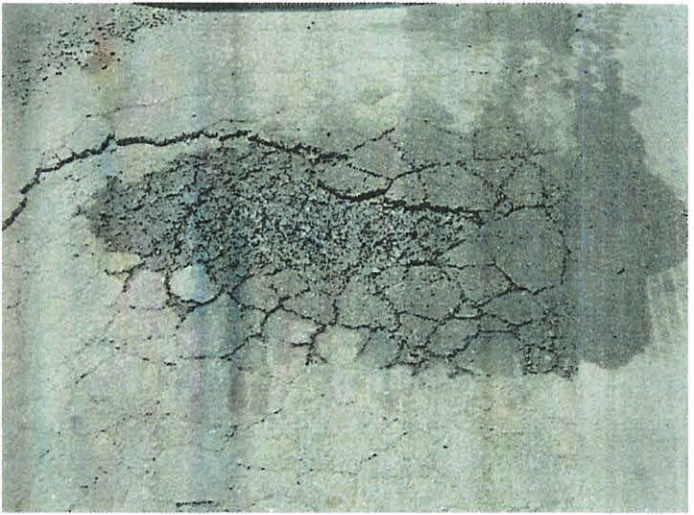

STAINING OF BROKEN PAVEMENT

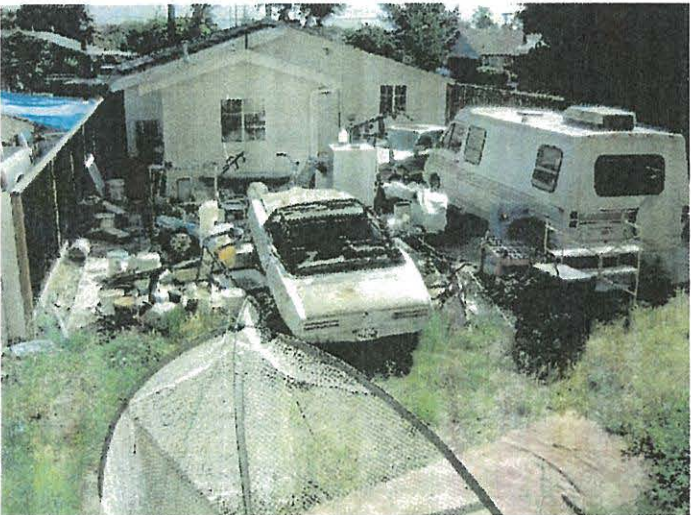

VIEW OF ADJACENT PROPERTY



VIEW OF DOCK AREA

ENGEO
INCORPORATED
EXCELLENT SERVICE SINCE 1971

SITE PHOTOGRAPHS
EAST JULIAN STREET
SAN JOSE, CALIFORNIA

PROJECT NO.: 6869.3.001.01

DATE: JULY 2005

DRAWN BY: PC

CHECKED BY: SM

FIGURE NO.

4B

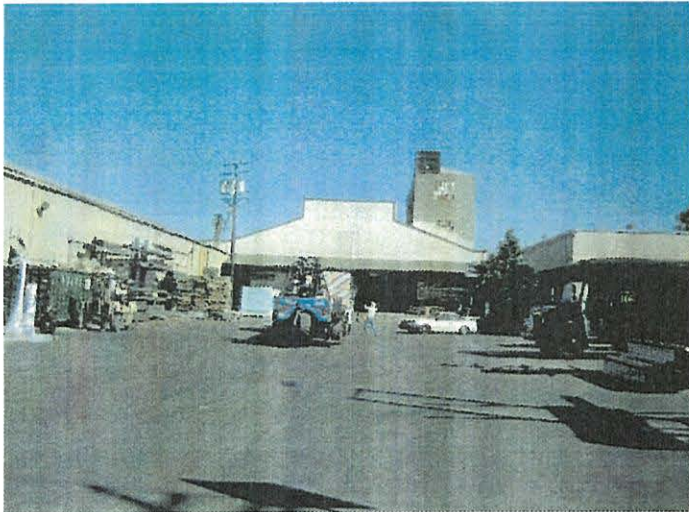

VIEW OF LOADING AREA



WELDING EQUIPMENT



PAINT MIXING EQUIPMENT

APPENDIX A

Preliminary Title Report



CHICAGO TITLE COMPANY

PRELIMINARY REPORT

FOURTH AMENDED

Dated as of: June 2, 2005

at 7:30 AM

Order No.: 140875 -

Regarding: 1325 E. Julian St
San Jose, California

CHICAGO TITLE COMPANY hereby reports that it is prepared to issue, or cause to be issued, as of the date hereof, a Policy or Policies of Title Insurance describing the land and the estate or interest therein hereinafter set forth, insuring against loss which may be sustained by reason of any defect, lien or encumbrance not shown or referred to as an Exception in Schedule B or not excluded from coverage pursuant to the printed Schedules, Conditions and Stipulations of said Policy forms.

The printed Exceptions and Exclusions from the coverage of said Policy or Policies are set forth in the attached list. Copies of the Policy forms are available upon request.

Please read the exceptions shown or referred to in Schedule B and the exceptions and exclusions set forth in the attached list of this report carefully. The exceptions and exclusions are meant to provide you with notice of matters which are not covered under the terms of the title insurance policy and should be carefully considered. It is important to note that this preliminary report is not a written representation as to the condition of title and may not list all liens, defects, and encumbrances affecting title to the land.

THIS REPORT (AND ANY SUPPLEMENTS OR AMENDMENTS HERETO) IS ISSUED SOLELY FOR THE PURPOSE OF FACILITATING THE ISSUANCE OF A POLICY OF TITLE INSURANCE AND NO LIABILITY IS ASSUMED HEREBY. IF IT IS DESIRED THAT LIABILITY BE ASSUMED PRIOR TO THE ISSUANCE OF A POLICY OF TITLE INSURANCE, A BINDER OR COMMITMENT SHOULD BE REQUESTED.

The form of policy of title insurance contemplated by this report is:
to be determined

Visit Us On The Web: westerndivision.ctt.com

Title Department



CHICAGO TITLE COMPANY

110 West Taylor Street
San Jose, California 95110
(408) 292-4212

Kevin Foley

SCHEDULE A

Ord No: 140875 KJF

Your Ref:

1. The estate or interest in the land hereinafter described or referred to covered by this report is:

A FEE

2. Title to said estate or interest at the date hereof is vested in:

Guy Gummow, an undivided one-quarter (1/4) interest, as his sole and separate property, George W. Gummow, an undivided one-quarter (1/4) interest, as his sole and separate property, Todd A. Gummow, an undivided one-quarter (1/4) interest, as his sole and separate property, and Cheryl L. Gummow, an undivided one-quarter (1/4) interest, all as tenants in common

3. The land referred to in this report is situated in the State of California, County of SANTA CLARA and is described as follows:

SEE ATTACHED DESCRIPTION

DESCRIPTION

All that certain Real Property in the City of San Jose, County of Santa Clara, State of California, described as follows:

PARCEL ONE:

Lots 16 and 17, Block 1, Map of John R. Chace's Garden Villa Lots, filed February 15, 1926, Book U of Maps, page 40, Santa Clara County Records.

PARCEL TWO:

Part of Lots 25 to 31 inclusive, Map of the Spaulding Garden Tract filed December 10, 1908, Book M of Maps, page 48, Santa Clara County Records, described as follows:

Beginning at the most Northerly corner of said Lot 25; thence from said point of beginning South 49°33' West, along the Northwest line of said Lot 25, 48.70 feet, more or less, to a line parallel with and 30 feet at right angles Easterly from the center line of the main track of the Western Pacific Railway Company; thence along said line on the arc of a curve with a radius of 2835 feet, the chord of which bears South 28°02' East a distance of 523.68 feet to the Southeast line of said Lot 31; thence North 49°29'30" East along said Southeast line 162.41 feet, more or less, to the Easterly corner of said Lot 31, thence North 40°35'30" West along the Northeast line of Lots 25 to 31 inclusive, 510.53 feet to the point of beginning.

PARCEL THREE:

Lots 35 and 36, and part of Lot 34, Map of the Spaulding Garden Tract, filed December 10, 1908, Book M of Maps, page 48, Santa Clara County Records, described as follows:

Beginning at the most Easterly corner of said Lot 36; thence from said point of beginning North 40°35'30" West along the Northeast line of said Lot 36, 391.03 feet to the Northerly corner of said Lot 36; thence South 49°29'30" West along the Northwest line of Lots 34, 35 and 36, 162.41 feet; thence South 40°35'30" East 391.03 feet to the Southeast line of said Lot 34; thence North 49°29'30" East along the Southeasterly line of said Lots 34, 35 and 36, 162.41 feet to the point of beginning.

PARCEL FOUR:

Part of 500 acre Lot 27 of the Pueblo Lands of the City of San Jose, described as follows:

BEGINNING in the Northwest line of the Spaulding Garden Tract, according to the Map thereof of record in Book "M" of Maps, page 48, as the Westerly line of the lands and right of way of the Western Pacific Railroad Company; thence from said point of beginning, S. 49°47' W. along said West line, 170 feet, more or less, to a point that is distant thereon N. 49°47' E. 20 feet from the center line of Wooster Avenue North, as shown on said Map; thence N. 40°30' W., along the Northwest prolongation of the Northeast line of said Wooster Avenue North, 211

DESCRIPTION

feet, more or less, to the Southerly high bank of Silver Creek; thence Easterly along said Southerly high bank, 245 feet, more or less, to said Westerly line of the Western Pacific Railroad Company's land and right of way, thence Southerly along said line, 222 feet, more or less, to POINT OF BEGINNING.

EXCEPTING THEREFROM the interest conveyed to the Santa Clara County Flood Control and Water Conservation District, State of California, by Deed recorded October 23, 1957 in Book 3919 of Official Records, page 497.

PARCEL FIVE:

That part of Lots 25, 26, 27 and 28, Map of the Spaulding Garden Tract, filed on December 10, 1908 in Book "M" of Maps, page 48, Santa Clara County Records, lying Southwest of a line drawn parallel with and 30 feet distant measured radially Southwesterly from the center line of the main line of the Western Pacific Railroad, San Jose Branch, described as follows:

BEGINNING on the center line of Wooster Avenue North, distant thereon N. 40°19' W. 660 feet from the Northwest line of East Julian Street, formerly McKee Road, said point of beginning also being the most Westerly corner of the Parcel of land described in the Deed to Thomas Gion, et al, recorded August 6, 1959 in Book 4505 of Official Records, at page 133; thence from said point of beginning, N. 49°27' E., along the Northwest line of said parcel of land, 123.15 feet to a line that is distant 30 feet measured at right angles Southwesterly from the center line of the main line of the Western Pacific Railroad, San Jose Branch; thence Northerly along said parallel line on a curve to the right, having a radius of 2,894.93 feet, for an arc distance of 250.91 feet to the Northwest line of said Lot 25; thence S. 49°32' W. along said line of and the Southwest prolongation thereof, 188.29 feet to the center line of Wooster Avenue North; thence S. 49°19' E., along said center line, 241.90 feet to the POINT OF BEGINNING.

PARCEL SIX:

All of Lots 18 and 19, Block 1, as shown upon that certain Map entitled, "John R. Chuco's Garden Villa Lots", which map was filed for record in the Office of the Recorder of the County of Santa Clara, State of California on February 14, 1926 in Book U of Maps, pages 40 and 41.

SCHEDULE B

Order: 140875 KJF

Your Ref:

At the date hereof exceptions to coverage in addition to the printed Exceptions and Exclusions in the policy form designated on the face page of this Report would be as follows:

- A 1. Taxes for the fiscal year 2005-2006, a lien not yet payable.
- F 2. The Lien of Supplemental Taxes, if any, assessed pursuant to the provisions of Chapter 3.5, (commencing with Section 75) of the Revenue and Taxation Code of the State of California.
- G 3. Any adverse claim based upon the assertion that :
- (A) "Said land or any part thereof is now or at any time has been below the ordinary high water mark of the Silver Creek.
- (B) "Some portion of said land has been created by artificial means or has accreted to such portion so created"
- (C) "Some portion of said land has been brought within the boundaries thereof by an avulsive movement of the Silver Creek, or has been formed by accretion to any such portion."

H Said matter affects: Parcel Four

- I 4. An easement affecting the portion of said land and for the purposes stated herein, and incidental purposes,

In Favor Of: Warren A. Gummow and Rosalie E. Gummow, husband and wife, as community property, as to an undivided one-half interest; Donald A. Kosich and Ljubica Kosich, husband and wife, as community property, as to an undivided one half-interest

For: Road purposes

Recorded: September 1, 1977 in Book D114 at Page 254 Official Records

Affects: As follows:

- J Being a portion of Lot 27, Map of the Spaulding Garden Tract, filed December 10, 1908, in Book M of Maps at Page 48, Santa Clara County Records, being a strip of land of a uniform width of 10.00 feet more particularly described as follows:

COMMENCING at the point of intersection of the center line of Wooster Avenue North with the Northwest line of East Julian Street, formerly McKee Road, running thence along said center line of Wooster Avenue North 40°33' West 660.00 feet; thence at right angles North 49°27' East 20.00 feet to the Northeasterly line of Wooster Avenue; thence along said Northeasterly line North 40°33' West 37.19 feet to the True Point of Beginning; thence along said Northeasterly line of Wooster Avenue North

SCHEDULE B
(continued)

Order 140875 KJF Your Ref:

40°33' West 30.19 feet; thence leaving said line North 42°57' East 123.47 feet more or less to the Point of Intersection with a curved line that is distant 30.00 feet measured radially from the center line of the main line of the Western Pacific Railroad, San Jose Branch; thence Southeasterly along said curved line along the arc of a curve to the left from a tangent which bears South 26°12'50" East having a radius of 2,894.93 feet, a central angle of 0°38'02" an arc distance of 32.03 feet; thence South 42°57' West 115.66 feet to the True Point of Beginning.

K 5. An easement affecting the portion of said land and for the purposes stated herein, and incidental purposes,

In Favor Of: City of San Jose, A Municipal Corporation
For: A temporary construction easement and right of way for the purpose of paving, maintaining and/or improving the Property for traffic circulation, and removal and replacement of a fence and landscaping on the Property and accomplishing all necessary incidents and appurtenances thereto
Recorded: July 23, 2002 as Instrument No. 16378349 Official Records
Affects: As follows:

A portion of Parcel One described in that certain Grant Deed recorded on February 22, 1980 in Book F152 at Pages 83 and 84, Official Records of Santa Clara County, and more particularly described as follows:

Commencing at the point of intersection of the Northwesterly line of Lot 25 and the Northeasterly line of Wooster Avenue, as shown on the Map of Spaulding Garden Tract, recorded in Book M of Maps at Page 48, Official Records of Santa Clara County; thence along the Northwest line of said Lot 25, said line also being the Southeast line of said Parcel One, N 49°47'00" E 11.50 feet to the POINT OF BEGINNING; thence North 40°53'05" W 175.74 feet to the Southeast line of lands conveyed to the Santa Clara Valley Water District, a public corporation, by Grant Deed recorded May 20, 1993 in Book M786 at Page 1278, Official Records of Santa Clara County; thence along said Southeast line of Santa Clara Valley Water District property, N 49°58'44" E 34.68 feet; thence, parallel to and 45.00 feet distant from the Northeasterly line of Wooster Avenue, S 40°30'00" E 90.00 feet; thence S 00°32'27" W 45.69 feet; thence, parallel to and 15.00 feet distant from the Northeasterly line of Wooster Avenue, S 40°30'00" E 51.00 feet to the Northwest line of said Lot 25; thence along said Northwest line, S 49°47'00" West 3.50 feet to the POINT OF BEGINNING.

AI 6. Any Lien for Federal Estate Tax payable by reason of the death of: Troy A. Gummow

AJ 7. Any Lien for California Estate Tax payable by the reason of the death of : Troy A. Gummow

SCHEDULE B
(continued)

Or No: 140875 KJF

Your Ref:

- M 8. The possible community interest of the Spouses, if any, of the Vestees herein.
- AK 9. Other matters of record which do not describe said land, but which, if any exist, may affect the title. The necessary search and examination will be completed when a Statement of Information has been received from vestees.
10. The herein referred to property appears to be free and clear of any Deeds of Trust or Mortgages. Please confirm if this is the case.
- O 11. "If an Alta Policy is requested, this Company will require an Inspection prior to the Close of Escrow."
- P 12. Rights of parties in possession of said land by reason of unrecorded leases, if any.
- Q 13. Any easements not disclosed by those public records which impart constructive notice which are not visible and apparent from an inspection of the surface of said land.
- R 14. Any facts, rights, interest or claims which a correct survey would show.
- S END OF SCHEDULE B
- T NOTE 1 : The land referred to in this Preliminary Report was identified in the order application only by street address or assessor's parcel number. This land has been located on the attached map. The use of a street address or assessor's parcel number creates an uncertainty as to the correct legal description for the land involved in your transaction. Please review the map. Is the correct land located on the map? If your transaction involves other land or more land or less land than that located on the map you should immediately advise your title officer or escrow officer.
- U NOTE 2 : Title of the vestee herein was acquired by deed recorded prior to six months from the date hereof.
- V NOTE 3 : In addition to the County Transfer Tax of \$1.10 per thousand, the land herein is also subject to a City conveyance tax in the amount of \$1.65 per \$500.00 valuation. This City Tax is figured on the full value of the land with no credits for existing loans or bonds.
- W NOTE 4 : Effective March 1, 1979, there will be an additional \$10.00 fee for recording a deed with a legal description other than an entire lot in a recorded final map. If there are any questions, please call your escrow officer or title officer.
- X NOTE 5 : If a 1970 ALTA Owner's or Lender's or 1975 ALTA Leasehold Owner's or Lender's policy form has been requested, the policy, when approved for

SCHEDULE B
(continued)

Or

No: 140875

KJF

Your Ref:

issuance, will be endorsed to add the following to the Exclusions From Coverage contained therein:

Loan Policy Exclusion:

Any claim, which arises out of the transaction creating the interest of the mortgage insured by this policy, by reason of the operation of federal bankruptcy, state insolvency, or similar creditors' rights laws, that is based on:

- (i) the transaction creating the interest of the insured mortgagee being deemed a fraudulent conveyance or fraudulent transfer; or
- (ii) the subordination of the interest of the insured mortgagee as a result of the application of the doctrine of equitable subordination; or
- (iii) the transaction creating the interest of the insured mortgagee being deemed a preferential transfer except where the preferential transfer results from the failure:
 - (a) to timely record the instrument of transfer; or
 - (b) of such recordation to impart notice to a purchaser for value or a judgment or lien creditor.

Owners Policy Exclusion:

Any claim, which arises out of the transaction vesting in the insured, the estate or interest insured by this policy, by reason of the operation of federal bankruptcy, state insolvency, or similar creditors' rights laws, that is based on:

- (i) the transaction creating the estate or interest by this policy being deemed a fraudulent conveyance or fraudulent transfer; or
- (ii) the transaction creating the estate or interest insured by this policy being deemed a preferential transfer except where the preferential transfer results from the failure:
 - (a) to timely record the instrument of transfer; or
 - (b) of such recordation to impart notice to a purchaser for value or a judgment or lien creditor.

Y NOTE 6 : Basic Rate Applicable

SCHEDULE B
(continued)

Or

No: 140875

KJF

Your Ref:

AL NOTE 7 : For Informational Purposes, the General and Special Taxes and Assessments, if any, for the fiscal year 2004-2005

Assessment No.: 249-65-058
Code No.: 17-194
First Installment: \$1,387.98 PAID
Second Installment: \$1,387.98 PAID
Assessment Valuation Of
Personal Property: NONE
Homeowner Exemption: \$NONE

AN Said matter affects: Parcel One

AM NOTE 8 : For Informational Purposes, the General and Special Taxes and Assessments, if any, for the fiscal year 2004-2005

Assessment No.: 249-65-060
Code No.: 17-194
First Installment: \$976.52 PAID
Second Installment: \$976.52 PAID
Assessment Valuation Of
Personal Property: NONE
Homeowner Exemption: \$NONE

AO Said matter affects: Parcel Six

AP NOTE 9 : For Informational Purposes, the General and Special Taxes and Assessments, if any, for the fiscal year 2004-2005

Assessment No.: 249-65-061
Code No.: 17-194
First Installment: \$15,640.46 PAID
Second Installment: \$15,640.46 PAID
Assessment Valuation Of
Personal Property: NONE
Homeowner Exemption: \$NONE

AQ Said matter affects: Parcels Two and Three

AX NOTE 10 : For Informational Purposes, the General and Special Taxes and Assessments, if any, for the fiscal year 2004-2005

Assessment No.: 249-65-079
Code No.: 17-194

SCHEDULE B
(continued)

Or

No: 140875

KJF

Your Ref:

First Installment: \$4003.48 PAID
Second Installment: \$4003.48 PAID
Assessment Valuation Of
Personal Property: NONE
Homeowner Exemption: \$NONE

AY Said matter affects: Parcels Four and Five

KJF/rc1

Notice

You may be entitled to receive a \$20.00 discount on escrow services if you purchased, sold or refinanced residential property in California between May 19, 1995 and November 1, 2002. If you had more than one qualifying transaction, you may be entitled to multiple discounts.

If your previous transaction involved the same property that is the subject of your current transaction, you do not have to do anything; the Company will provide the discount, provided you are paying for escrow or title services in this transaction.

If your previous transaction involved property different from the property that is subject of your current transaction, you must inform the Company of the earlier transaction, provide the address of the property involved in the previous transaction, and the date or approximate date that the escrow closed to be eligible for the discount.

Unless you inform the Company of the prior transaction on property that is not the subject of this transaction, the Company has no obligation to conduct an investigation to determine if you qualify for a discount. If you provide the Company information concerning a prior transaction, the Company is required to determine if you qualify for a discount.

CHICAGO TITLE INSURANCE COMPANY

Fidelity National Financial Group of Companies' Privacy Statement

July 1, 2001

We recognize and respect the privacy expectation of today's consumers and the requirements of applicable federal and state privacy laws. We believe that making you aware of how we use your non-public personal information ("Personal Information"), and to whom it is disclosed, will form the basis for a relationship of trust between us and the public that we serve. This Privacy Statement provides that explanation. We reserve the right to change this Privacy Statement from time to time consistent with applicable privacy laws.

In the course of our business, we may collect Personal Information about you from the following sources:

- * From applications or other forms we receive from you or your authorized representative;
- * From your transactions with, or from the services being performed by, us, our affiliates, or others;
- * From our internet web sites;
- * From the public records maintained by governmental entities that we either obtain directly from those entities, or from our affiliates or others; and
- * From consumer or other reporting agencies.

Our Policies Regarding The Protection Of The Confidentiality And Security Of Your Personal Information

We maintain physical, electronic and procedural safeguards to protect your Personal Information from unauthorized access or intrusion. We limit access to the Personal Information only to those employees who need such access in connection with providing products or services to you or for other legitimate business purposes.

Our Policies and Practices Regarding the Sharing of Your Personal Information

We may share your Personal Information with our affiliates, such as insurance companies, agents, and other real estate settlement service providers. We may also disclose your Personal Information:

- * to agents, brokers or representatives to provide you with services you have requested;
- * to third-party contractors or service providers who provide services or perform marketing or other functions on our behalf; and
- * to others with whom we enter into joint marketing agreements for products or services that we believe you may find of interest.

In addition, we will disclose your Personal Information when you direct or give us permission, when we are required by law to do so, or when we suspect fraudulent or criminal activities. We also may disclose your Personal Information when otherwise permitted by applicable privacy laws such as, for example, when disclosure is needed to enforce our rights arising out of any agreement, transaction or relationship with you.

One of the important responsibilities of some of our affiliated companies is to record documents in the public domain. Such documents may contain your Personal Information.

Right To Access Your Personal Information And Ability To Correct Errors Or Request Change Or Deletion

Certain states afford you the right to access your Personal Information and, under certain circumstances, to find out to whom your Personal Information has been disclosed. Also, certain states afford you the right to request correction, amendment or deletion of your Personal Information. We reserve the right, where permitted by law, to charge a reasonable fee to cover the costs incurred in responding to such requests.

All requests must be made in writing to the following address:

Privacy Compliance Officer
Fidelity National Financial, Inc.
601 Riverside Drive
Jacksonville, FL 32204

Multiple Products or Services:

If we provide you with more than one financial product or service, you may receive more than one privacy notice from us. We apologize for any inconvenience this may cause you.

BOOK 254

BOOK 249 PAGE 65

BAYSHORE HIGHWAY

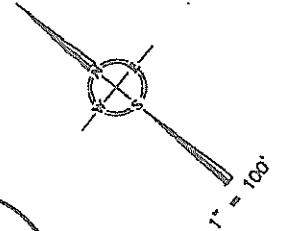

P.M. 752-M-46

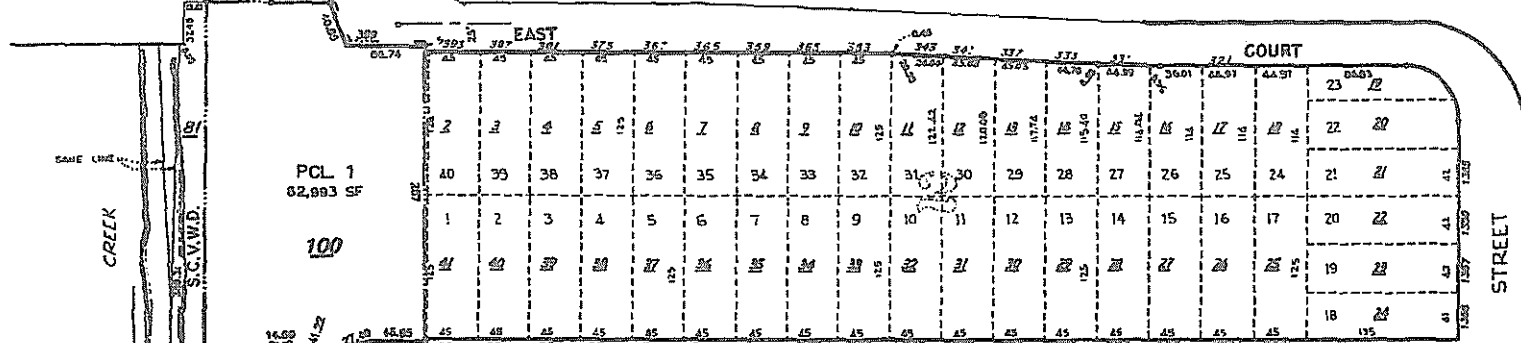

PCL 1 82,883 SF

100

WEST JOHN R. CHAGE GARDEN VILLA LOTS COURT

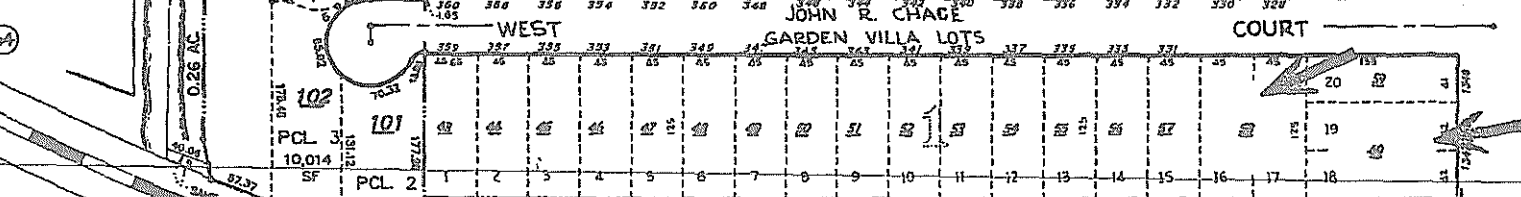

PCL 2 10,014 SF

101

PCL 3 10,014 SF

102

CREEK

SILVER

STREET

E. JULIAN

28TH ST.

AM29065 Page 1

BOOK 467

80 S.C.V.W.D.

WOOSTER

SPAULD

GARDEN TR.

AVE.

LAWRENCE F. ... ASSESSOR ... 2004-2005

66

APPENDIX B

ENVIRONMENTAL DATA RESOURCES, INC.

Sanborn Map Reports
City Directory Report
Radius Map Report
Aerial Photographs



EDR™ Environmental
Data Resources Inc

"Linking Technology with Tradition"®

Sanborn® Map Report

Client To: Jason Preece
Engeo Inc.
2880 N Tracy Blvd
Tracy, CA 95376

Order Date: 6/28/2005 **Completion Date:** 6/29/2005

Inquiry #: 1455773.3S

P.O. #: NA

Site Name: Gypsum Drywall Supply

Address: 1325 E. Julian Street

City/State: San Jose, CA 95116

Cross Streets:

Customer Project: 6869.3.001.01

3035MOR 209-835-0610

Based on client-supplied information, fire insurance maps for the following years were identified

- 1915 - 1 Map
- 1950 - 1 Map
- 1969 - 1 Map

Limited Permission to Photocopy

Total Maps: 3

Environmental Data Resources, Inc. (the client) is permitted to make up to THREE photocopies of this Sanborn Map transmittal and each fire insurance map accompanying this report solely for the limited use of its client. No one other than the client is authorized to make copies. Upon request made directly to an EDR Account Executive, the client may be permitted to make a limited number of additional photocopies. This permission is conditioned upon compliance by the client, its customer and their agents with EDR's copyright policy; a copy of which is available upon request.

Report contains certain information obtained from a variety of public and other sources reasonably available to Environmental Data Resources, Inc. It cannot be concluded from this report that coverage information for the target and surrounding properties does not exist from other sources. NO WARRANTY EXPRESSED OR IMPLIED, IS MADE WHATSOEVER IN CONNECTION WITH THIS REPORT. ENVIRONMENTAL DATA RESOURCES, INC. SPECIFICALLY DISCLAIMS THE MAKING OF ANY SUCH WARRANTIES, INCLUDING WITHOUT LIMITATION, MERCHANTABILITY OR FITNESS FOR A PARTICULAR USE OR PURPOSE. ALL RISK IS ASSUMED BY THE USER. IN NO EVENT SHALL ENVIRONMENTAL DATA RESOURCES, INC. BE LIABLE TO ANYONE, WHETHER ARISING OUT OF ERRORS OR OMISSIONS, NEGLIGENCE, ACCIDENT OR ANY OTHER CAUSE, FOR ANY LOSS OF REVENUE, INCLUDING, WITHOUT LIMITATION, SPECIAL, INCIDENTAL, CONSEQUENTIAL, OR EXEMPLARY DAMAGES. ANY LIABILITY ON THE PART OF ENVIRONMENTAL DATA RESOURCES, INC. IS STRICTLY LIMITED TO A REFUND OF THE AMOUNT PAID FOR THIS REPORT. Purchaser accepts this Report AS IS. Any analyses, estimates, ratings, or other information provided in this Report are provided for illustrative purposes only, and are not intended to provide, nor should they be interpreted as providing any facts or opinions regarding the environmental risk for any property. Only a Phase I Environmental Site Assessment performed by an environmental professional can provide information regarding the environmental risk for any property. Additionally, the information provided in this Report is not to be construed as legal advice.

© 2005 by Environmental Data Resources, Inc. All rights reserved. Reproduction in any media or format, in whole or in part, of any report or map of Environmental Data Resources, Inc. or its affiliates, is prohibited without prior written permission. EDR and its logos (including Sanborn and Sanborn Map) are trademarks of Environmental Data Resources, Inc. or its affiliates. All other trademarks used herein are the property of their respective owners.

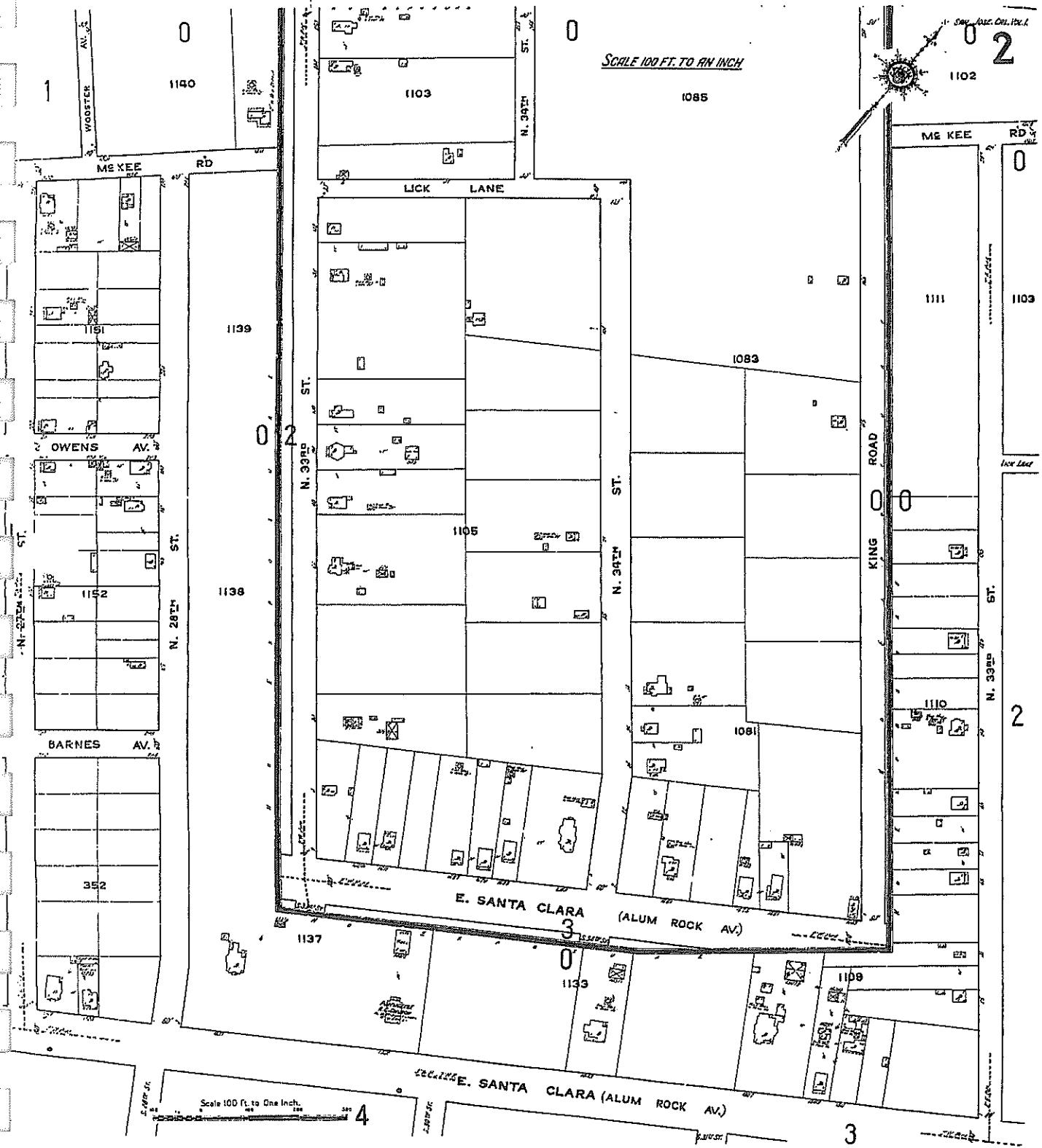



The Sanborn Library, LLC

Copyright © 1955 The Sanborn Library, LLC RAS
Year EDR Release Accession

Reproduction in whole or in part of any map of The Sanborn Library, LLC may be prohibited without prior written permission from The Sanborn Library, LLC.

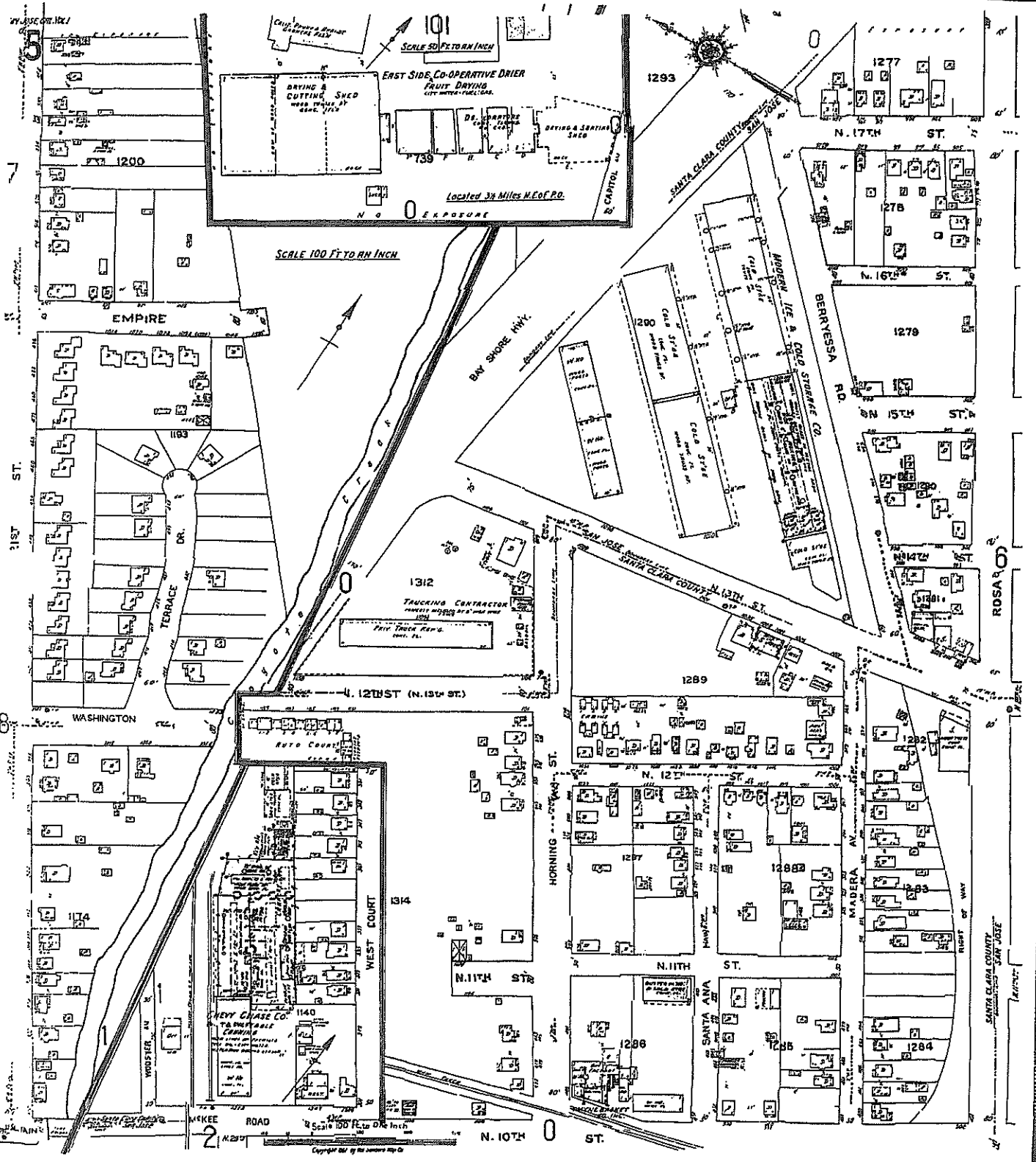

101
SCALE 50 FT TO AN INCH
FIRST SIDE CO-OPERATIVE DRIER
FRUIT DRYING
LOC. METEOROLOGICAL
Drying & Cutting Siled
WOOD TRUCKS AT
DOCK 1712
D. CORNICE
Drying & Slatting
Siled
Located 3 1/2 Miles N.E. of P.O.
EXPOSURE

SCALE 100 FT TO AN INCH

1312
TRACKING CONTRACTOR
FRESH WOODS 1914 and 1915
FIRE TRUCK RAMP
WOOD PL.

1140
NEWY CHASE CO.
TO BURNELL
CORPORATION
MAY 1914
W. H.
W. H.

SCALE 50 FT TO AN INCH

SANTA CLARA COUNTY
SAN JOAQUIN

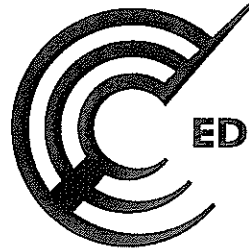

EDR™ Environmental
Data Resources Inc

The EDR-City Directory
Abstract

Gypsum Drywall Supply
1325 E. Julian Street
San Jose, CA 95116

June 29, 2005

Inquiry Number: 1455773-7

**The Standard
In Environmental
Risk Management
Information**

440 Wheelers Farms Road
Milford, Connecticut 06460

Nationwide Customer Service

Telephone: 1-800-352-0050
Fax: 1-800-231-6802

Environmental Data Resources, Inc. City Directory Abstract

Environmental Data Resources, Inc.'s (EDR) City Directory Abstract is a screening tool designed to assist professionals in evaluating potential liability on a target property resulting from past activities. ASTM E 1527-00, Section 7.3 on Historical Use Information, identifies the prior use requirements for a Phase I environmental site assessment. The ASTM standard requires a review of *reasonably ascertainable standard historical sources*. *Reasonably ascertainable means information that is publicly available, obtainable from a source with reasonable time and cost constraints, and practically reviewable.*

To meet the prior use requirements of ASTM E 1527-00, Section 7.3.4, the following *standard historical sources* may be used: aerial photographs, fire insurance maps, property tax files, land title records (although these cannot be the sole historical source consulted), topographic maps, city directories, building department records, or zoning/land use records. ASTM E 1527-00 requires "*All obvious uses of the property shall be identified from the present, back to the property's obvious first developed use, or back to 1940, whichever is earlier. This task requires reviewing only as many of the standard historical sources as are necessary, and that are reasonably ascertainable and likely to be useful.*" (ASTM E 1527-00, Section 7.3.2, page 12.)

EDR's City Directory Abstract includes a search and abstract of available city directory data.

City Directories

City directories have been published for cities and towns across the U.S. since the 1700s. Originally a list of residents, the city directory developed into a sophisticated tool for locating individuals and businesses in a particular urban or suburban area. Twentieth century directories are generally divided into three sections: a business index, a list of resident names and addresses, and a street index. With each address, the directory lists the name of the resident or, if a business is operated from this address, the name and type of business (if unclear from the name). While city directory coverage is comprehensive for major cities, it may be spotty for rural areas and small towns. ASTM E 1527-00 specifies that a "*review of city directories (standard historical sources) at less than approximately five year intervals is not required by this practice.*" (ASTM E 1527-00, Section 7.3.2.1, page 12.)

NAICS (North American Industry Classification System) Codes

NAICS is a unique, all-new system for classifying business establishments. Adopted in 1997 to replace the prior Standard Industry Classification (SIC) system, it is the system used by the statistical agencies of the United States. It is the first economic classification system to be constructed based on a single economic concept. To learn more about the background, the development and difference between NAICS and SIC, visit the following Census website: <http://www.census.gov/epcd/www/naicsdev.htm>.

Please call EDR Nationwide Customer Service at
1-800-352-0050 (8am-8pm EST)
with questions or comments about your report.
Thank you for your business!

Disclaimer - Copyright and Trademark Notice

This Report contains certain information obtained from a variety of public and other sources reasonably available to Environmental Data Resources, Inc. It cannot be concluded from this Report that coverage information for the target and surrounding properties does not exist from other sources. **NO WARRANTY EXPRESSED OR IMPLIED, IS MADE WHATSOEVER IN CONNECTION WITH THIS REPORT. ENVIRONMENTAL DATA RESOURCES, INC. SPECIFICALLY DISCLAIMS THE MAKING OF ANY SUCH WARRANTIES, INCLUDING WITHOUT LIMITATION, MERCHANTABILITY OR FITNESS FOR A PARTICULAR USE OR PURPOSE. ALL RISK IS ASSUMED BY THE USER. IN NO EVENT SHALL ENVIRONMENTAL DATA RESOURCES, INC. BE LIABLE TO ANYONE, WHETHER ARISING OUT OF ERRORS OR OMISSIONS, NEGLIGENCE, ACCIDENT OR ANY OTHER CAUSE, FOR ANY LOSS OR DAMAGE, INCLUDING, WITHOUT LIMITATION, SPECIAL, INCIDENTAL, CONSEQUENTIAL, OR EXEMPLARY DAMAGES. ANY LIABILITY ON THE PART OF ENVIRONMENTAL DATA RESOURCES, INC. IS STRICTLY LIMITED TO A REFUND OF THE AMOUNT PAID FOR THIS REPORT.** Purchaser accepts this Report "AS IS". Any analyses, estimates, ratings, environmental risk levels or risk codes provided in this Report are provided for illustrative purposes only, and are not intended to provide, nor should they be interpreted as providing any facts regarding, or prediction or forecast of, any environmental risk for any property. Only a Phase I Environmental Site Assessment performed by an environmental professional can provide information regarding the environmental risk for any property. Additionally, the information provided in this Report is not to be construed as legal advice.

Copyright 2005 by Environmental Data Resources, Inc. All rights reserved. Reproduction in any media or format, in whole or in part, of any report or map of Environmental Data Resources, Inc. or its affiliates, is prohibited without prior written permission.

EDR and its logos (including Sanborn and Sanborn Map) are trademarks of Environmental Data Resources, Inc. or its affiliates. All other trademarks used herein are the property of their respective owners.

4. SUMMARY

- *City Directories:*

Business directories including city, cross reference and telephone directories were reviewed, if available, at approximately five year intervals for the years spanning 1922 through 2001. (These years are not necessarily inclusive.) A summary of the information obtained is provided in the text of this report.

This report compiles information by geocoding the subject properties (that is, plotting the latitude and longitude for such subject properties and obtaining data concerning properties within 1/8 of a mile of the subject properties). There is no warranty or guarantee that geocoding will report or list all properties within the specified radius of the subject properties and any such warranty or guarantee is expressly disclaimed. Accordingly, some properties within the aforementioned radius and the information concerning those properties may not be referenced in this report.

Date EDR Searched Historical Sources:
 City Directories Jun 29, 2005

Target Property:
 1325 E. Julian Street
 San Jose, CA 95116

<u>PUR ID</u>	<u>Year</u>	<u>Uses</u>	<u>NAICS</u>	<u>Source</u>
--	1922	Address not Listed in Research Source	N/A	R. L. POLK & CO.
--	1925	Address not Listed in Research Source	N/A	R. L. POLK & CO.
--	1926	Address not Listed in Research Source	N/A	R. L. POLK & CO.
--	1930	Address not Listed in Research Source	N/A	R. L. POLK & CO. OF CALIFORNIA
--	1931	Address not Listed in Research Source	N/A	R. L. POLK & CO.
--	1935	Address not Listed in Research Source	N/A	R. L. POLK & CO.
--	1936	Address not Listed in Research Source	N/A	
--	1940	Address not Listed in Research Source	N/A	R. L. POLK & CO.
--	1942	Address not Listed in Research Source	N/A	R. L. POLK & CO.
--	1946	Address not Listed in Research Source	N/A	R. L. POLK & CO.
--	1950	Address not Listed in Research Source	N/A	R. L. POLK & CO.
--	1955	Address not Listed in Research Source	N/A	R. L. POLK & CO.
--	1957	Address not Listed in Research Source	N/A	PACIFIC TELEPHONE
--	1960	TREASDALE PACKING CO CANNERS CY (1325)		R. L. POLK & CO.
--	1962	Address not Listed in Research Source	N/A	R. L. POLK & CO.
--	1963	TEASDALE L W ASSOCIATES (1325) TEASDALE PACKING & CALIF CONSERVING CO (1325) U S AQUA (1325)		PACIFIC TELEPHONE
--	1964	Address not Listed in Research Source	N/A	R. L. POLK & CO.
--	1965	Address not Listed in Research Source	N/A	R. L. POLK & CO.
--	1966	CALIFORNIA CONSERVING CO CANNERS (1325)		R. L. POLK & CO.
--	1968	Address not Listed in Research Source	N/A	R. L. POLK & CO.
--	1970	VACANT (1325)	N/A	R. L. POLK & CO.
--	1974	Address not Listed in Research Source	N/A	R. L. POLK & CO.

PUR ID

<u>Year</u>	<u>Uses</u>	<u>NAICS</u>	<u>Source</u>
-- 1975	CYSCO SALES BLDG MATILS WHOL (1325) FIREMASTER FIRE EXTINGUISHER CO (1325) ROYAL FOODS INC PROD WHOL (1325) WAREHOUSE KITCHEN SALES (1325) WESTERN PLASTICS CORP OF S J (1325) CHEMICAL EXHAUST FIRE PROTECTION CO (1325) CYSCO SALES INC (1325) FIREMASTER (1325) KOSICH D A WHSLE PRODC (1325) PANEL CITY (1325) ROYAL FOODS CO INC (1325) UNITED STATES CERAMIC TILE CO (1325) WAREHOUSE KITCHEN SALES (1325) WETTERN PLASTICS OF SAN JOSE (1325)		PACIFIC TELEPHONE
-- 1978	Address not Listed in Research Source	N/A	R. L. POLK & CO.
-- 1980	Address not Listed in Research Source	N/A	PACIFIC TELEPHONE
-- 1985	Address not Listed in Research Source	N/A	PACIFIC BELL
-- 19	G C ENTERPRISES (1325) ROYAL FOODS CO INC (1325) SPECIALTY STEEL SERVICE INC (1325) XYLOID PLASTICS CO (1325)		Pacific Bell
-- 1991	GG INTERNATIONAL (1325) LUSAMERICA FOODS (1325) GG INTERNATIONAL (1325) LUSAMERICA FOODS (1325)		PACIFIC BELL WHITE PAGES
-- 1996	Address not Listed in Research Source	N/A	
-- 2000	GUMMOWWAREN T 3 YPSUM DRYWALL (1325) SPAY LUSAMERICAFOOD (1325)		HAINES & COMPANY
-- 2001	Address not Listed in Research Source	N/A	HAINES & COMPANY, INC.

Adjoining Properties

SURROUNDING

Multiple Addresses
San Jose, CA 95116

<u>PUR ID</u> <u>Year</u>	<u>Uses</u>	<u>NAICS</u>	<u>Source</u>
1922	** MCKEE RD Addresses ** PRESTON EDW (1502)		R. L. POLK & CO.
1925	Address not Listed in Research Source	N/A	R. L. POLK & CO.
1926	Address not Listed in Research Source	N/A	R. L. POLK & CO.
1930	** WOOSTER AVE Addresses ** SCHRADER R H (O) (331) ELBEN SAML (337) BETTENCOURT J M (343) ORIENTAL (351)		R. L. POLK & CO. OF CALIFORNIA
1931	Address not Listed in Research Source	N/A	R. L. POLK & CO.
1935	** WEST CT Addresses ** EDWARDS A T (328) NELSON M H (330) WICK H G (O) (331) BERRYESSA A T (332) VACANT (334) BEYDLER W R (O) (335) HAINES M F MRS (336) CLEMENT A L (337) RONDONI PETER (O) (338)	N/A	R. L. POLK & CO.
1936	Address not Listed in Research Source	N/A	
1940	** 27TH N Addresses ** CERVELLI CARLO (202) SANTOS MARY MRS (225) SOUZA GITERRIA MRS (225) PASQUINELLI (227) CORDOZA A S (250) ALVERNAZ J S (259) VARGUS F A (260) SEPULVEDA MANUEL (261) ** 28TH N Addresses **		R. L. POLK & CO.

PUR ID

Year Uses

NAICS

Source

1940 (continued)

CLAY W D (170)
HENRY P C (173)
COLICCHIA S S (175)
SUNZERI V J (176)
MAYFLELD L B (180)
NADEAU D A (181)
ENOS R W S (184)
SMITH B E (185)
ROSSI A A (190)
MARTINO 3 H (195)
FELIZ L A (220)
JANGURS ANTHONY (259)
MC KENNA R A (260)
BORGES E R (261)
ARMETTA A L (263)
DE SOTO A P (269)
BELLOLI W J (270)
DUNNICK FLORENCE (275)
RYAN T P (279)

N/A

VACANT (280)
SCHWARZE HERMAN (290)

**** WEST CT Addresses ****

EDWARDS A T (328)
NELSON M H (330)
VACANT (331)
BERRYESSA A T (332)
WOOD A M (334)
GOTT L L (335)
WARRENBURG M W (336)

N/A

VACANT (337)
RONDONI PETER (338)

N/A

**** WOOSTER AVE Addresses ****

RODRIGUES MANUEL (331)
CUSHMAN S H (335)
ANTRIM CHAS (346)
PONNICA LOUIS (349)
VACANT (399)

N/A

1942 Address not Listed in Research Source

N/A

R. L. POLK & CO.

1945 **** N 26TH ST Addresses ****

SILVA J I (220)

R. L. POLK & CO.

PUR ID

Year Uses

NAICS

Source

1945 (continued)

DUARTE DOMINGUEZ (234)

MANGINI C J (236)

LEWIS W J (243)

ASHBY ERNEST (244)

ANDRE M M (245)

AMARAL MANUEL (255)

PEREIRA O T (265)

BARBE ROGER (270)

COLLINS J W (285)

BRANCATO LAWRENCE (291)

**** N 27TH ST Addresses ****

CERVELLI CARLO (202)

GIANNOTTI W A (208)

CORREA JOHN (209)

MOURA MARY MRS (209)

ZWEIFEL R T (219)

ROSE MARY MRS (225)

SANTOS MARY MRS (225)

REINOLDS PRANK (227)

CARDOZA A S (250)

ALVERNAZ J S (259)

ULRICH FRED (260)

BALISTRERI ANGELO (261)

SANDS J H (298)

**** WEST CT Addresses ****

EDWARDS A T (328)

MEEHAN J E (330)

EMERSON G W (331)

JONES D B (332)

TANNER R E (334)

ROBINSON C V (335)

HAYNES K F (336)

TARNER CARL (337)

JOHNSON T R (338)

**** WOOSTER AVE Addresses ****

RODRIGUES M J (331)

SCOTT M (335)

PREITAS G E DAIRY (339)

VACANT (349)

N/A

GUNTHER F G (350)

LENFEST C R (400)

<u>PUR ID</u> <u>Year</u>	<u>Uses</u>	<u>NAICS</u>	<u>Source</u>
1946	Address not Listed in Research Source	N/A	R. L. POLK & CO.
1950	** N 26TH ST Addresses **		R. L. POLK & CO.
	SILVA J I (220)		
	DUARTE MARION MRS (234)		
	MORGAN G A (236)		
	LEWIS W J (243)		
	ASHB Y E W (244)		
	ANDRE MANUEL (245)		
	AMARAL M P (255)		
	PEREIRA G T (265)		
	BARBE ROGER (270)		
	VACANT (275)	N/A	
	MALBON E J D (285)		
	BRANCATO L J (291)		
	** N 27TH ST Addresses **		
	DI VITTORIO GAETANO (198)		
	SHTMTLWKS (198)		
	CERVELLI CARLO (202)		
	CERVELLI ROBT (208)		
	CORREA JOHN (209)		
	MOURA M J MRS (209)		
	NUNES EDW (219)		
	AMARAL ALICE MRS (225)		
	SANTOS MARY MRS (225)		
	REINOLDS FRANK (227)		
	CARDOZA A S (250)		
	ALVERAZ C M MRS (259)		
	BETTENCOURT MARY (260)		
	TRUJILLO BENJ (261)		
	SANDS J H (298)		
	SMITH E L (298)		
	** WEST CT Addresses **		
	REGALADO C R (328)		
	PROPST R I (330)		
	EMERSON L K MRS (331)		
	PRICANO PETER (332)		
	MC NABB F L (333)		
	RABEY MARIE MRS (334)		
	GUTIERREZ MANUEL (335)		
	SAIA FRANK (336)		
	IMADA R H (337)		

PUR ID
Year **Uses**

NAICS

Source

1950 (continued)

JOHNSON T G R (338)

**** WOOSTER AVE Addresses ****

RODRIGUES M J (331)

SCOTT GEO (335)

NUNES C E DAIRY (339)

TADDEI CHESTER (349)

A MORICONI G F (349)

B MORICONI F G (349)

VACANT (400)

N/A

**** E JULIAN ST Addresses ****

SUNBY SVEN (1254)

1955

**** E ST JAMES ST Addresses ****

OGISAKI ARTH T A CY (1296)

R. L. POLK & CO.

**** N 26TH ST Addresses ****

BURZOTA PETER M (220)

DUARTE MARIANA MRS L CY (234)

MORGAN GEA A O A CY (236)

PASSARELLI VINCENT A CY (243)

OLSEN FRANK D A CY (244)

ANDRE MANUEL O A 4 CY (245)

AMARAL MANUEL P A CY (255)

PEREIRA CECELIA MRS A CY (265)

BARBE ROGER A CY (270)

AMBROSE JOHN W A CY (275)

BIFFAR JAMES (285)

BRANCATO LAWRENCE J (291)

**** N 27TH ST Addresses ****

TOMS SHT MTL WKS A CY (198)

CERVELLI CARLO 01 A CY (202)

CERVELLI ROBT N A CY (208)

CORREA JOHN (209)

MOURA MARY J MRS A CY (209)

WHEELWRIGHT MC KELL A CL (211)

COX LAURA MRS (215)

GRACE CARL R A CY (217)

VACANT (219)

N/A

COBBLEDICK KIBBE GLASS CO CY (224)

ESCABAR MARIE R MRS (225)

FREGOSO HELEN MRS (225)

REINOLDS MANUEL T D A CY (227)

SPARRER ED W J (250)

PUR ID

Year Uses

NAICS

Source

1955 (continued)

ALVERNAZ CATH M A CY (259)
BEALL MARY B MRS A CY (260)
CHAVEZ TONY A CY (261)
C B PRODUCTS CO PNTRS A CY (264)
VACANT (298)

N/A

**** WEST CT Addresses ****

BUENO GUERRERO (328)
REGALADO BERNABE MRS A CY (328)
ROSALES HILARIA MRS (330)
SERRANO JOSEPHINE MRS A CY (331)
SUGGS CHAS M (332)
BELTRAM LARRY (333)
RAMIREZ JOS A CY (334)
SANDOVAL JOHN (334)
ALVAREZ JOS O A CY (335)
ZIOSILO MARIN O A CY (336)
IMADA RAY H O A CY (337)
CORNELIUS FRANK L (338)
YASUKAWA HARRY H (339)

**** WOOSTER AVE Addresses ****

RODRIGUEZ MANUEL J A CY (321)
SCOTT GEO D (329)
BARRAZA JESUS R A 4 CY (335)
MORICONI FELIX G CL CY (341)
MORICONI GUIDO F C A CY (345)
TADDEI CHESTER C A CY (349)
WOOSTER AV CONTD (349)
CHEVY CHASE CO CANNERS A CY (350)
SILVA CLARENCE L (395)
BARCELLOS MANUEL V A CY (399)

1957

**** E ST JAMES ST Addresses ****

OQISAKA AT (1296)

PACIFIC TELEPHONE

**** N 26TH ST Addresses ****

MORGAN GA R (236)
COVERT THOS (243)
OLSON FRANK D (244)
MAGOONES UNW BJR (245)
AFFARAL M PR (255)
PEREIRA GEO MRS R (265)
BARBE ROGER R (270)
HOFFIWAN HORAE H (275)

PUR ID
Year **Uses**
1957 (continued)

NAICS

Source

BRANCATO L R (291)

**** N 27TH ST Addresses ****

TOM S SHEET METAL WORKS (198)

CERVELLI I C (202)

CERVELLI ROBT R (208)

MOURA MARY MRS (209)

BORCH HENRY H (215)

S RS LES E (219)

COBBLEDICK-KIBBE GLASS CO (224)

REYNOLDS M T (227)

BEALL MARY B R (260)

C B PRODUCTS CO (264)

**** WEST CT Addresses ****

REGALACLO BERNABE R (328)

ROSALES H MRS R (330)

BETA ARY (333)

BETRAM (333)

ZIOSILO IVMARTIN IMR S (336)

YASUKAWA HARRY (339)

**** WOOSTER AVE Addresses ****

RODRIGUES MANUEL (321)

TRIPP H R (325)

BARCELLOS M V R (425)

**** E JULIAN ST Addresses ****

SUNBY CAROLINEMRS (1254)

SELLARS RUTH MRSR (1271)

WELL PAINT MFG CO (1304)

1960

**** N 26TH ST Addresses ****

PIMENTAL JOE J CY (220)

DUARTE MARIANA MRS CY (234)

MORGAN GEO A O CY (236)

COVERT THOS H CY (243)

CANTU JOHN J CY (244)

MAGRINO ROBT O CY (245)

AMARAL MANUEL P CY (255)

PEREIRA C GEO CY (265)

BARBE ROGER O CY (270)

HOFFMANN FRED H CY (275)

BIFFAR JAS (285)

BRANCATO LAWRENCE J CY (291)

AM LBR MILLS WHOL CY (333)

R. L. POLK & CO.

PUR ID

Year Uses

NAICS

Source

1960 (continued)

**** N 27TH ST Addresses ****

TOMS SHLIT MTL WKS CY (198)

KING MARIAN MRS CY (202)

CERVELLI ROBT N 0 CY (208)

CORREA JOHN O CY (209)

GUIMONT RAYMONDE 4 CY (211)

VACANT (215)

N/A

VACANT (217)

N/A

DAWS ROBT J CY (219)

COBBLEDICK KIBBE GLASS CO CY (224)

CASTRO ANNA MRS (225)

ESCABAR MARIE R MRS CY (225)

ALS MACH SHOP CY (227)

SAUER SYLVESTER F CY (250)

ALVERNAZ CATH M MRS (259)

BEALL MARY B MRS 0 CY (260)

RINCON FRANK CY (261)

C B PRINTING CO 4 CY (264)

**** N 28TH ST Addresses ****

BAYSHORE IRON CO FABRICATORS A 4 CY (266)

**** ST JAMES E Addresses ****

OGISAKA ARTH 0 CY (1296)

**** WEST CT Addresses ****

REGALADO BERNABE MRS (328)

RAMOS JOSE (330)

ROSALES HILARIA MRS CY (330)

GRIJALVA RALPH C CY (331)

CORDOVA RALPH A 0 CY (332)

YANEZ GILBERT F (333)

RAMIREZ JOE (334)

SANDOVAL JOHN CY (334)

ALBARES EMMA MRS D (335)

QUELENDRINO DICK CY (336)

IMADA RAY H 0 4 CY (337)

ESCOBEDO ALF M (338)

YASUKAWA HARRY H 0 4 CY (339)

**** WOOSTER AVE Addresses ****

RODRIGUEZ MANUEL J (321)

BALZAR FLOYD (325)

SCOTT GEO (329)

CORONA LORENZO A ACY (335)

PORTER ROY E (341)

PUR ID

Year Uses

NAICS

Source

1960 (continued)

FERNANDEZ HENRY J CY (345)
ABRUSCIA JOSEPH (349)
BARCELLOS MANUEL V CY (399)
**** E JULIAN ST Addresses ****
FLEMING TEXACO SERV GAS STA CY (1245)
FRANK & MABELS MKT GRO (1250)
MEATS ACY (1250)
TOKUSHIGE THEO A OCY (1251)
SUMBY CAROLINE MRS CY (1254)
VACANT (1261)
CLARK MILDRED B CY (1264)
HUNT MABEL C MRS 0 CY (1264)
SELLERS EDW F 4 CY (1271)
JIMINEZ FRANK (1279)
VIERA MARY MRS 0 CY (1279)
WELL PAINT MFG CO CY (1304)
IRELAND BONNIE DIRECT MAIL ADV CY (1315)
SEBS PIZZA GARDEN RESTR CY (1347)
VACANT (1347)
HERNANDEZ RALPH CY (1349)
C RSON WESLEY (1355)
DAVES TUBE REPR TIRE REPR CY (1355)
ISHIHARA MINORU CY (1357)
NEWTON AARON L OCY (1359)
SHIMIZU HARUKO MRS CY (1361)
BUNCH WM R CY (1365)

N/A

N/A

1962 Address not Listed in Research Source

N/A

R. L. POLK & CO.

1963 **** E ST JAMES ST Addresses ****

BROWNIE S AUTO SERVICE (1292)

OGISAKA A T (1296)

**** N 26TH ST Addresses ****

OUARTE MARIANA (234)

MACEDO ANTONIO P (244)

MACEDO MARIA (244)

MAGRINO ROBT (245)

PERERRA GEO MRS (265)

BARBE ROGER (270)

HOFFMANN MARY C (275)

TRACHOR JOHN W (291)

AMER LUMBER MILLS (333)

PACIFIC TELEPHONE

FUR ID
Year Uses
1963 (continued)

NAICS

Source

CIV ENGRS (333)
FINER HOMES INC (333)
FRANK PISANO & ASSOCIATES CIV ENGRS (333)
MOBIL COUNTRY CLUB INC (333)
WHITE BEN FRANK PISANO & ASSOCIATES CI (333)
WHITE BROS CONTRS (333)
**** N 27TH ST Addresses ****
JILISON CURTIS TIP TOP TROPHY (198)
TIP TOP TROPHY MFG CO (198)
BROWN KENNETH (208)
BURKE GARY (215)
BURKE LYNN (215)
COBBLEDICKKIBBE GLASS CO SANJOSE BRANC (224)
ESCABAR MARIA (225)
MILLER ALLEN H (250)
ALVERNAZ KATHERINE (259)
CRISS DELLA D MRS (259)
BEALU MARY B (260)
B PRINTING CO (264)
BAUGHMAN CLIFF CBRNTNG CO (264)
BRITTO SIGNS (264)
REAGAN LEE J C B PRNTNG CO (264)
BUMB JOHN W (270)
**** N 28TH ST Addresses ****
CENTRACAST CO INC (266)
**** WEST CT Addresses ****
LTEADA RAY (337)
YASUKAWA CHIZZIE (339)
**** WOOSTER AVE Addresses ****
RODRIGUES MANUEL (321)
HOLLIS A L (335)
PORTER ROY (341)
ATTEBERRY LESLIE H (345)
APODACA R (349)
BARCELLOS M V (399)
NEVES GLENN (403)
SAIA JERRY (403)
DESELLA GLENN B MRS (411)
SOTY CAROLYN (411)
SUTY JOEL (411)
TAYLOR TYRONE J (411)
AMEY BARBARA (421)

PUR ID
Year Uses

NAICS

Source

1963 (continued)

ARSON KATHLEEN R (421)
ATKINS MARGARET JERRY (421)
THRULL BOB (421)
COMEO LOUIS (429)
MORALES PHILIP R (429)
MORRISON ELEANOR (429)
MORRISON HAROLD (429)
WEBB LLOYD K (429)
JOSLIN CAROL J (435)
JOSLIN ROBT W (435)
MORRISSON J W (435)
DORAN M JR (445)
**** E JULIAN ST Addresses ****
FIEMING TEXACO SERVICE (1245)
FLEMING ALBERT J FLEMING TEXACO SERV (1245)
FLEMING TEXACO SERVICE (1245)
C&S MARKET (1250)
CORRIEA ALBERT C & S MKT (1250)
CORRIEA ROSEMARIE C & S MKT (1250)
IMAS MANUAL C & S MKT (1250)
ARDOUREL MARGARET E (1254)
MARTINEZ MARY R (1264)
MARTINEZ RICHARD A (1264)
SELLARS RUTH MRS (1271)
FARINA JOE (1279)
AI RASHEED ABDULLA (1299)
BALES JOHN F (1299)
COLEMAN DOUGLAS R (1299)
COOK BETHEL L (1299)
COOK BUENA M (1299)
COP ANNIE (1299)
COP EDW SR (1299)
FITLLIPS B (1299)
GARROW JASW (1299)
HAMILTON DENNIS (1299)
HUFF SANDY (1299)
IHARALSON C (1299)
JONES NIAURINE (1299)
KRUEGER DANI (1299)
KRUEGER PATRICIA (1299)
LEON GAY (1299)
MVARTIN JUDITH A (1299)

<u>PUR ID</u>	<u>Year</u>	<u>Uses</u>	<u>NAICS</u>	<u>Source</u>
	1963 (continued)			
		PESCE ANNETTE (1299)		
		POWELL MARY E (1299)		
		PUTHOFF KATHY (1299)		
		PUTHOFF MICHAEL (1299)		
		ROWNE PHILIP J (1299)		
		SANTA CLARA (1299)		
		SMITH CHRIS (1299)		
		THEURSLET G LEE (1299)		
		WOOD DON C (1299)		
		WELL PAINT MFG CO (1304)		
		GUY LANCE ART STUDIO (1313)		
		KENT LANCE GUY LANCE ART STUDIO (1313)		
		MANNING GUY GUY LANCE ART STUDIO (1313)		
		BONNIE IRELAND DIRECT MAIL ADVERTISING (1315)		
		IRELAND BONNIE DIRECT MAIL ADVERTISING (1315)		
		WILBER FRANK E CO (1317)		
		BERNAL R Z (1365)		
1964		Address not Listed in Research Source	N/A	R. L. POLK & CO.
		Address not Listed in Research Source	N/A	R. L. POLK & CO.
1966		** 26TH ST N Addresses **		R. L. POLK & CO.
		HURD ALBERT (220)		
		DUARTE MARIANA (234)		
		MACEDO TONY (236)		
		VIERRA ARTH J (243)		
		VACANT (244)	N/A	
		VACANT (245)	N/A	
		AMARAL MARY MRS (255)		
		PEREIRA C GEO (265)		
		BARBE ROGER (270)		
		HOFFMANN FRED H (275)		
		BIFFAR LILLIAN MRS (285)		
		THATCHER JOHN W (291)		
		G V LANDSCAPING (333)		
		PISANO FRANK & ASSOCIATES CONSULTING E (333)		
		** 27TH ST N Addresses **		
		TIP TOP TROPHY MFG CO (198)		
		PIRES MANUEL (202)		
		COBBLEDICK-KIBBEE GLASS CO (WHSE) (203)		
		BROWN KENNETH (208)		
		CORREA JOHN (209)		

UR ID

Year Uses

NAICS

Source

1966 (continued)

MURPHY BAKER E (211)
HELTON WILLIE (215)
MC DANIEL EARL (217)
HEICK LENNIE (219)
COBBLEDICK-KIBE GLASS CO (224)
ESCABAR MARIE R MRS (225)
REAR AMAREL FRANCES MRS (225)
FLEMING AL MACHINE SHOP & GARAGE (227)
DESIGN HEAT INC MFR ELEC AIR HEATERS (232)
MC PONTEY MARY (250)
ALVERNAZ KATH M MRS (259)
ESPINOZA ANTONIO (260)
HENSLEY HAROLD (261)
C B PRINTING CO (264)
REAR BRITTO SIGNS (264)
BEAUTY PAGEANT DISTR (266)
BUMB BROS REPAIR SERVICE APPL (270)
**** SAINT JAMES ST E Addresses ****
SAN JOSE AUTO SERVICE (1292)
ESPINOZA S MANUEL (1296)
**** WEST CT Addresses ****
REGALADO BERNABE MRS (328)
ROSALES HILARIA (330)
RODRIGUEZ PETER J (331)
REAR VACANT (332)
SOLORIO JOSE A (332)
YANEZ GILBERT F (333)
REAR LOPEZ REYNALDO (334)
SEGURA FRANK V (334)
HERNANDEZ CORRINA MRS (335)
VACANT (336)
IMADA RAY H (337)
JONES JOHN (338)
YASUKAWA CHIZZIE MRS (339)
**** WOOSTER AVE Addresses ****
RODRIGUEZ MANUEL J CY (321)
VACANT (325)
VALENCIA MILTON (335)
O BRIEN CLARA L MRS (341)
VENEGAS JESSE (345)
ROBLES LORENZO (349)
BARCELLOS MARIA MRS CY (399)

N/A

N/A

N/A

PUR ID

<u>Year</u>	<u>Uses</u>	<u>NAICS</u>	<u>Source</u>
1966 (continued)			
	1 HITE WM D (403)		
	2 DANLGREN RODNEY L (403)		
	3 DELGADO JOE (403)		
	4 VACANT (403)	N/A	
	APARTMENTS (403)		
	1 SIMPKINS ADRIAN (411)		
	2 DELGADO RALPH (411)		
	3 MOJICA COSME (411)		
	4 LA POINTE LAWRENCE J (411)		
	APARTMENTS (411)		
	GROSS VERN L (421)		
	SHERVEY STEPH (421)		
	MORALES PHILLIP R (429)		
	MORRISON H E (429)		
	1 CRUZ AMPARO (435)		
	2 PADILLO EVELYN (435)		
	3 INSLEE GALE A (435)		
	4 ARMEN JOHN (435)		
	APARTMENTS (435)		
	1 SHINTAKU RICHD (445)		
	2 ALLEN DEAN (445)		
	3 MAMMEN KAREN (445)		
	4 VACANT (445)	N/A	
	APARTMENTS (445)		
	** JULIAN ST E Addresses **		
	OSCAR S TEXACO SERVICE (1245)		
	C & S MARKET GRO (1250)		
	HOPKINS SALLY A MRS (1251)		
	VILLARREAL RICHD (1254)		
	VACANT (1264)	N/A	
	EAST VALLEY ANIMAL CLINIC ANIMAL HOSP (1272)		
	SELLARS EDW F (1272)		
	REAR FARIA JOE (1279)		
	VIERRA MARY D MRS (1279)		
	1 MONTANO IVEY (1299)		
	10 HERMANDER JUDY (1299)		
	11 SALAS D L (1299)		
	12 PRINGLE DONALD L (1299)		
	13 VACANT (1299)	N/A	
	14 BUFFUM EDW (1299)		
	15 SAYRES DONALD (1299)		
	16 GIRAUD LAVERN (1299)		

PUR ID

Year Uses

NAICS

Source

1966 (continued)

	17 SMITH JUDY (1299)		
	18 JOHNSON SIDNEY (1299)		
	19 HARVEY J W (1299)		
	2 HAFFER TRUDY (1299)		
	20 VACANT (1299)	N/A	
	21 LEE CORA A (1299)		
	22 MEAD THOS (1299)		
	23 WOODS RAY (1299)		
	24 BALTEIRRA EDW (1299)		
	25 VACANT (1299)	N/A	
	26 DE VISSER WM (1299)		
	27 PYPHER LEN (1299)		
	28 VACANT (1299)	N/A	
	3 CONTRERAS MANUEL (1299)		
	4 TRIENA TONY (1299)		
	5 WILSON THOS (1299)		
	6 ARIAS MIKE (1299)		
	7 MOORE C A (1299)		
	8 WONG OTTO (1299)		
	9 ELLIOTT STEWART (1299)		
	CANDI LYNN APTS (1299)		
	WEIL PAINT MFG CO (1304)		
	DUGDALE & ERICH PRINTERS INC (1315)		
	ATTIC THE TAVERN (1347)		
	HERNANDEZ RALPH (1349)		
	BONJANGELES FREDK A (1355)		
	REAR DAVE S TUBE REPAIR AUTO TIRES (1355)		
	ISHIHARA MINORU (1357)		
	PICHARDO LOUISE MRS (1359)		
	REAR ROBERSON EUNICE (1359)		
	ARTRONIX SIGNS SILK SCREEN PRINTERS (1361)		
	SALAZAR MARCELLA (1365)		
1968	Address not Listed in Research Source	N/A	R. L. POLK & CO.
1970	<u>** 26TH ST N Addresses **</u>		R. L. POLK & CO.
	PAVO JOHNNY (220)		
	DUARTE MARIANA MRS (234)		
	ESCOBAR JOE (236)		
	CALDWELL ANN MRS (243)		
	SOTO MARY MRS (244)		
	DA ROSA MARIA MRS (245)		

PUR ID

Year Uses

NAICS

Source

1970 (continued)

AMARAL MARY MRS (255)		
PEREIRA C GEO (265)		
MILLER MARGT MRS (270)		
HOFFINANN FRED H (275)		
MEDURAS RICHD K (285)		
REAR VACANT (291)	N/A	
VACANT (291)	N/A	
PISANO FRANK & ASSOCIATES CONSULTING E (333)		
VACANT (333)	N/A	
<u>** 27TH ST N Addresses **</u>		
TIP TOP TROPHY MFG CO (198)		
ZAVULA TOM (202)		
GUARDIAN GLASS CO (WHSE) (203)		
OLIVER ELSIE E MRS (208)		
CABECA ANTONIO (209)		
VACANT (211)	N/A	
VACANT (215)	N/A	
ATASSI RAKAN (217)		
VACANT (219)	N/A	
COBBLEDICK-KIBBE GLASS CO INC (224)		
ESCABAR MARIA R MRS (225)		
REAR AMAREL FRANCES MRS (225)		
VACANT (232)	N/A	
ME PONTEY MARY (250)		
ALVERNAZ KATH M MRS (259)		
ESPINOZA ANTONIO (260)		
CUSTOM MATTRESS (WHSE) (261)		
C B PRINTING CO (264)		
REARBRITTO SIGNS (264)		
C B PRINTING (SHOP) (266)		
DA ROSA APPLIANCES (270)		
SILVA SAUSAGE CO (271)		
<u>** 28TH ST N Addresses **</u>		
VACANT (200)	N/A	
AD-WAY SIGNS CORP (266)		
<u>** SAINT JAMES ST E Addresses **</u>		
SAN JOSE AUTO SERVICE (1292)		
ESPINOZA S MANUEL (1296)		
<u>** WEST CT Addresses **</u>		
REGALADO MICH (328)		
ROSALES MARY (330)		
RODRIQUEZ PETER (331)		

PUR ID

Year Uses

NAICS

Source

1970 (continued)

GALVAN WILLIE R (332)
REARFAVELA MANUEL (332)
REARVACANT (333)
YANEZ GILBERT P (333)
MARTINEZ IDA (335)
MARTINEZ JOSEPH (336)
IMADA RAY H (337)
MONTES FELIPE (338)
YASUKAWA CHIZZIE MRS (339)
**** WOOSTER AVE Addresses ****
RODRIGUES MANUEL J (321)
DEL CASTILLO EMILO (325)
OCHOA ANDRES (335)
NO RETURN (341)
ORTIZ RUDY P (345)
REAR VILLA JESUS (349)
ROBLES LORENZO (349)
1GEER OPAL MRS (403)
2SCIBA DENNIS (403)
3SCHROETER SHERIDAN (403)
4VACANT (403)
APARTMENTS (403)
1MOJICA COSME P (411)
2CONTRERAS SOCORRO (411)
3SANCHEZ SANTIAGO (411)
4GONZALES JULIAN (411)
APARTMENTS (411)
1VACANT (421)
2COLEMAN KARL J (421)
3MUNOZ RAUL R (421)
4AVILA MANUEL S (421)
APARTMENTS (421)
1VACANT (429)
2SMITH ARTHUR H (429)
3TAYLOR EUG (429)
4VACANT (429)
APARTMENTS (429)
1ROY ROBT R (435)
2MENDEZ DANIEL (435)
3MOSES HERMAN (435)
4CROSS FRED A (435)
APARTMENTS (435)

N/A

N/A

N/A

N/A

N/A

PUR ID

Year Uses

NAICS

Source

1970 (continued)

1VACANT (445)	N/A
2VACANT (445)	N/A
3ZOMRA DAVID (445)	
4GATES RICHD W (445)	
APARTMENTS (445)	
** JULIAN ST E Addresses **	
OSCAR S TEXACO SERVICE (1245)	
C & S MARKET (1250)	
HOPKINS SALLY A MRS (1251)	
JIM S AMERICAN STATION (1256)	
SELLERS EDW F (1271)	
EAST VALLEY ANIMAL CLINIC ANIMAL HOSP (1272)	
REAR FREITAS FRANK A (1279)	
VIERRA MARY D MRS (1279)	
10CROWELL ARVIN (1299)	
11CRUZ ART (1299)	
12TINOCO MARY (1299)	
14EDW ROBT (1299)	
15SANCHEZ RICHD (1299)	
16SARGINSON JOHN T (1299)	
17GONZALES NICK (1299)	
18GUERRERO MANULE (1299)	
19VACANT (1299)	N/A
1HITCHISON CANDY (1299)	
20GALLO LISA (1299)	
21GOLDER WAYNE (1299)	
22KING JOE (1299)	
23GONZALES JOHN (1299)	
24VASQOZ ROBT (1299)	
25GATES LUPE (1299)	
26VACANT (1299)	N/A
27BARTH CYCLONE (1299)	
28IUYE ALICE (1299)	
28NAVA JESS (1299)	
2MOLSEED LARRY (1299)	
3BORJON DAN I (1299)	
4COOEYATE RANDY (1299)	
5VACANT (1299)	N/A
6GRIFFITH FRANK (1299)	
7HAYSLIP CHARLES (1299)	
8GARCIA FRANK (1299)	
9HENDON LYNWOOD (1299)	

PUR ID

<u>Year</u>	<u>Uses</u>	<u>NAICS</u>	<u>Source</u>
1970 (continued)	CANDI LYNN APTS (1299)		
	WEILCO PAINTS (1304)		
	ERICH PRINTERS & LITHOGRAPHERS (1315)		
	TYPOGRAPHIC ARTS TYPE STR (1317)		
	VACANT (1347)	N/A	
	HERNANDEZ RALPH (1349)		
	GARCIA PATK (1355)		
	REAR VACANT (1355)	N/A	
	JONES SONY (1357)		
	REAR AKLES JESS (1359)		
	REESE RICHD (1359)		
	CARRILLO JOHN (1361)		
1974	Address not Listed in Research Source	N/A	R. L. POLK & CO.
1975	** 26TH ST N Addresses **		PACIFIC TELEPHONE
	PAVAO JOAO (220)		
	DUARTE MARIANA MRS (234)		
	GARRIDO JERRY (236)		
	MUNOZ ELVIRA (243)		
	FIGUEROA TRINIDAD (244)		
	DA ROSA MARIA MRS (245)		
	VACANT (255)	N/A	
	PEREIRA C GEO (265)		
	SARMENTO ARMANDO S (270)		
	HOFFMANN FRED H (275)		
	MEDEIROS RICHD (285)		
	RODGERS PETO (291)		
	AQUA-LUX WATER CONDITIONING (333)		
	PISANO FRANK & ASSOCIATES CONSULTING (333)		
	TANDOC VICTOR R ACCT (333)		
	** 27TH ST N Addresses **		
	ROMEY S BAR SUPPLIES FIXTURES (198)		
	ZAVALA TOM (202)		
	HEINRICHS CUSTOM BODY SHOP CUSTOM (203)		
	DAVIS JERRY (208)		
	ALVES JOE (209)		
	VACANT (211)	N/A	
	BUENTILLA PAUL (215)		
	RILEY CHRISTOPHER (217)		
	PAINTER HARVEY J (219)		
	DENNING & ASSOCIATES LIGHTING EQUIP (224)		

PUR ID

Year Uses

NAICS

Source

1975 (continued)

P & P TRUCKING (224)	
ESCABAR MARIA R MRS (225)	
REAR AMAREL FRANCES MRS (225)	
STANDARD EQUIPMENT CO HSEHOLD APPLA (227)	
ME NEELY MARY MRS (250)	
REAR ANTHONY S BODY SHOP (259)	
VACANT (259)	N/A
ANGUIANO JOSE (260)	
CUSTOM MATTRESS (WHSE) (261)	
WINK SALES U S A AUTO ACCESORIES (262)	
C B PRINTING CO (264)	
REAR BRITTO SIGNS (264)	
VACANT (270)	N/A
SILVA SAUSAGE CO (271)	
** 28TH ST N Addresses **	
AD-WAY SIGNS (266)	
** SAINT JAMES ST E Addresses **	
SAN JOAS AUTO SERVICE (1292)	
GONZALEZ JOSEPHINE (1296)	
** WEST CT Addresses **	
VACANT (328)	N/A
ARROYO FELIX (330)	
VACANT (331)	N/A
AGWNRE FRANK H (332)	
REAR VACANT (332)	N/A
YANEZ GILBERT F (333)	
PENNY SAL (334)	
NEVAREZ STEVEN (335)	
MARTINEZ JOSEPH (336)	
MORALES RALPH R (337)	
TREJO PAUL E (338)	
YASUKAWA CHIZZIE MRS (339)	
** WOOSTER AVE Addresses **	
RODRIGUES MANUEL J (321)	
MONTALVO ELISEO (325)	
VACANT (329)	N/A
MORENO RAYMOND (335)	
OBRIEN CLARA L (341)	
CONTRERES EMM (349)	
REARVACANT (349)	N/A
IJASSO IGNACIO (403)	
2VACANT (403)	N/A

PUR ID

<u>Year</u>	<u>Uses</u>	<u>NAICS</u>	<u>Source</u>
1975 (continued)			
	3VACANT (403)	N/A	
	4PEREZ ARTH (403)		
	APARTMENTS (403)		
	1SOLORZANO FRANK (411)		
	2FIGUEROA RUBEN (411)		
	3PARSAD EDW (411)		
	4VAQUERA HECTOR D (411)		
	APARTMENTS (411)		
	1DELGADILLO RUBIN (421)		
	2GRACIA GILDA (421)		
	3NIZAM DEAN (421)		
	4PEREZ FRANK M (421)		
	APARTMENTS (421)		
	1DOMINQUEZ SAMI (429)		
	2DUSAK ANTOINETTE (429)		
	3VACANT (429)	N/A	
	4VACANT (429)	N/A	
	APARTMENTS (429)		
	1MARTINEZ ELIZ (435)		
	2GARZA JOSE (435)		
	3GARCIA JOHN (435)		
	4KELLEY ROBIE (435)		
	APARTMENTS (435)		
	1VACANT (445)	N/A	
	2DAVENPORT STEVEN (445)		
	3VACANT (445)	N/A	
	4WHEELAND ROBT (445)		
	APARTMENTS (445)		
	COSTA ANTHONY B (447)		
	BARCELLOS M (449)		
	** JULIAN ST E Addresses **		
	OSCAR S TEXACO SERVICE (1245)		
	C & S MARKET (1250)		
	ALDERIN EINER (1251)		
	THRIFTY OIL CO (1256)		
	SILVA SAUSAGE CO SAUSAGE MFG (1266)		
	SELLARS EDW F (1271)		
	EAST VALLEY ANIMAL CLINIC (1272)		
	REAR AZEVEDO ANTONIO (1279)		
	VIERRA MARY D MRS (1279)		
	10GARCIA F (1299)		
	11RANES GEO (1299)		

PUR ID

<u>Year</u>	<u>Uses</u>	<u>NAICS</u>	<u>Source</u>
1975 (continued)			
	12PASSIS DARLENE (1299)		
	14NAJAR ORTIZ (1299)		
	15VACANT (1299)	N/A	
	16SAMPLE SUE (1299)		
	17ESPINOZA JOSE (1299)		
	18VACANT (1299)	N/A	
	19SALUNIA B F (1299)		
	1GONZALEZ GREGORY (1299)		
	20VACANT (1299)	N/A	
	21OJEDA NICOLOS (1299)		
	22MC INTOSH TOMMY (1299)		
	23VACANT (1299)	N/A	
	24ALVARADO G (1299)		
	25THOMAS F (1299)		
	26BARRON P (1299)		
	27VACANT (1299)	N/A	
	28RODRIGUEZ JOSE (1299)		
	2VACANT (1299)	N/A	
	3LOUSMANN ROY F (1299)		
	4VALENCIA PAUL (1299)		
	5LARKIN RIT (1299)		
	6RODRIGUES PEDRO (1299)		
	7MARISCAL J (1299)		
	8LEE HARRY N (1299)		
	9VACANT (1299)	N/A	
	CANDI LYNN APTS (1299)		
	EAST SIDE PAINT CENTER (1304)		
	ACCENTS BY JO-DEE FLOOR COVERING (1306)		
	WHITE ELEPHANT LIQUORS (1308)		
	AMERICAN DRIVER TRAINING CENTER SCH (1310)		
	GOOD PACKAGING MAGAZINE PUBL (1313)		
	ERICH PRINTERS & LITHOGRAPHERS (1315)		
	VACANT (1317)	N/A	
	BALCONY LOUNGE (1347)		
	HERNANDEZ RAFAEL C (1349)		
	REAR VACANT (1355)	N/A	
	TORRES RICHD (1355)		
	WIDDISON KEITH (1357)		
	ANAYA RALPH (1359)		
	VACANT (1361)	N/A	
	NAJERA ROBT T (1365)		
	** E ST JAMES ST Addresses **		

PUR ID

Year Uses

NAICS

Source

1975 (continued)

SAN JOSE AUTO RENTAL (1292)

**** N 26TH ST Addresses ****

PAVAO JOHN (220)

DUARTE MARIANA (234)

FIGUEROA TRINIDAD G (244)

PEREIRA GEO MRS (265)

HOFFMANN M C (275)

ENERGY ENVIRONMENTAL ANALYSIS INC (333)

PISANO FRANK & ASSOCIATES (333)

TANDOC VICTOR R CPA (333)

**** N 27TH ST Addresses ****

ROMEY S (198)

ZAVALA TOM (202)

HELNRICH S BODY SHOP (203)

ALVES ANTONIO (209)

CARDOSO MANUEL (215)

P & P TRUCKING (224)

SITE-LITE (224)

STAN SAX CORPORATION WEST (224)

ESCABAR MARIA (225)

STANDARD EQUIPMENT CO (227)

PONTE MARY (250)

ANGULANO JOSE M (260)

ANTHONY S BODY SHOP (260)

CUSTOM MATTRESS CO (261)

BRITTLE TIMOTHY N (264)

C B PRINTING CO (264)

WINK SALES USA INC (270)

**** N 28TH ST Addresses ****

SERVICE STEEL WESTERN A DIVISION OF (190)

AD-WAY SIGNS (266)

ADWAY SIGNS (266)

ARTRONIX SILK SCREEN PRINTING (266)

**** WEST CT Addresses ****

YANEZ GILBERT (333)

NEVAREZ RUTILO (335)

MORALES RALPH (337)

TREJO PAUL (338)

YASUKAWA C (339)

**** WOOSTER AVE Addresses ****

RODRIGUES MANUIEL (321)

MONTALVO ELISEO A (325)

PUR ID
Year **Uses**
 1975 (continued)

NAICS

Source

RGA MIKE (335)
 CONTRERES EMMA (349)
 JASSO IGNACIO (403)
 PEREZ FRANK M (421)
 DOMINGUEZ RA Y (429)
 GUTIERREZ M E (445)
 COSTA ANTHONY E (447)
 BARCELLOS M V (449)
**** E JULIAN ST Addresses ****
 OSCARS TEXACO SERVICE (1245)
 C & S MIT (1250)
 CORRIEA ALBERT C&SMKT (1250)
 ATDERIN EINER (1251)
 CORRIEA ROSEMARIE C & S MKT (1256)
 THRIFTY OIL CO (1256) -
 SILVA SAUSAGE CO (1266)
 SLLVA LINGUICA FCTRY (1266)
 SELLARS RUTH MRS (1271)
 AZEVEDO ANTONIO (1279)
 ALVARDO GREG (1299)
 ECKFORD KAY (1299)
 ESPINOZA JOSE (1299)
 LARKIN RITA (1299)
 LEE HARRY N (1299)
 MARSHALL ROLAND (1299)
 REYES DAVID (1299)
 RODRIGUEZ JOSE C (1299)
 SALUNIA B F (1299)
 EAST SIDE PAINT CENTER (1304)
 WHITE ELEPHANT LIQUORS (1308)
 AMERICAN DRIVER TRAINING CENTER (1310)
 GOOD PACKAGING MAGAZINE (1313)
 LET S GO MAGAZINE (1313)
 ERICH PRINTING & LITHOGRAPHING (1315)
 TORTES RICRLARDI (1355)
 WIDDISON KEITH (1357)
 HERNANDEZ EJ (1359)
 ROMERO JOE D (1359)

1978 Address not Listed in Research Source

N/A

R. L. POLK & CO.

1980 **** N 26TH ST Addresses ****

PACIFIC TELEPHONE

PUR ID

Year **Uses**

NAICS

Source

1980 (continued)

MUNOZ ELVIRA (243)
PEREIRA GEO MRS (265)
HOFFMANN MC (275)
BURBANK SANITARY DISTRICT (333)
EICHENBAUM DOUGLAS J REALTOR (333)
PISANO FRANK & ASSOCIATES (333)
SUNOL SANITARY DISTRICT (333)
**** N 27TH ST Addresses ****
GUIDO AL (198)
HEINRICH S BODY SHOP (203)
SILVA JOSE M C (209)
YSLAVA BJ (211)
BUENTELLO PAUL (215)
PAINTER HARVEY (219)
CAMPUS CATERERS (220)
DAG ENGINEERING (220)
DAVE S AUTOMOTIVE (220)
FAR WEST INDUSTRIAL SALES (220)
RAINBOW MONTESSORI DAY CARE CENTERS IN (220)
RECEIVABLES CLEARINTGHOUSE (220)
UAIVERSAL WEST (220)
LUSAMERICA FOODS (227)
ANTHONY S BODY SHOP (260)
HURTADO JOHN G (260)
CUSTOMI MATTRESS CO (261)
PROJECT DARE FOUNDATION FOR RESEARCH & (270)
**** N 27TH Addresses ****
FAR WEST PARKING & SECURITY SYSTEMS (220)
PONTE MARY (250)
**** N 28TH ST Addresses ****
SECURITY CONTRACTOR SERVICES (170)
SERVICE STEEL WESTERN A DIVISION OF VA (190)
ACTION SIGNS (266)
AD-WAY SIGNS (266)
ADWAY SIGNS (266)
**** N 28TH Addresses ****
SIGN WAY (266)
**** WEST CT Addresses ****
REGALADO LUCIO (328)
MNEZA RAMIRO (330 1/2)
YANEZ GILBERT (333)
PALACIO JOHN FJR (334)

<u>PUR ID</u>	<u>Year</u>	<u>Uses</u>	<u>NAICS</u>	<u>Source</u>
	1980	(continued)		
		BASTARDO JOHN (336)		
		MOLINA JOSEPH JOHN (337)		
	1985	** N 26TH ST Addresses **		PACIFIC BELL
		MUNOZ ELVIRA (243)		
		HOFFMANN M C (275)		
		** N 27TH ST Addresses **		
		GUIDO AL (198)		
		COSTA JOSE PEDRO (202)		
		HEINRICHS PAINT AND BODY REPAIR (203)		
		SILVA JOSE M C (209)		
		BUENTELLO PAUL (215)		
		VIEIRA CONSTRUCTION CO (219)		
		PONTE MARY (250)		
		ANTHONY S BODY SHOP (260)		
		HURTADO JOHN G (260)		
		CUSTOM MATTRESS CO (261)		
		MASQUERADE THEATRICAL (264)		
		RIGMAIDEN MEMORIAL TEMPLE CHURCH OF GO (264)		
		JAMES A J CONSTRUCTION CO (270)		
		** N 27TH Addresses **		
		LUSAMERICA FOODS (227)		
		** N 28TH ST Addresses **		
		SECURITY CONTRACTOR SERVICES (170)		
		ACTION SIGNS (266)		
		AD-WAY SIGNS (266)		
		ADWAY SIGNS (266)		
		M L B ENTERPRISES (266)		
		SIGN WAY (266)		
	1986	** N 26TH ST Addresses **		Pacific Bell
		CIFUENTES MARCELINO (220)		
		SMITH DAVID A & RITA C (235)		
		HOFFMANN M C (275)		
		** N 27TH ST Addresses **		
		COSTA JOSE PEDRO (202)		
		HEINRICHS PAINT AND BODY REPAIR (203)		
		ALVES ANTONIO (209)		
		VIEIRA CONSTRUCTION CO (219)		
		DUARTE & SONS AUTOMOTIVE DIESEL & LIGH (224)		
		NOR-CAL MARINE (224)		
		TURNER RANDALL MR & MRS (225)		

PUR ID

Year Uses

NAICS

Source

1986 (continued)

LUSAMERICA FOODS (227)

GARCIA ALEXANDER C (259)

ANTHONY S BODY SHOP (260)

HURTADO JOHN G (260)

CUSTOM MATTRESS CO (261)

MASQUERADE THEATRICAL (264)

RIGMAIDEN S CHRIST (264)

JAMES A J CONSTRUCTION CO (270)

**** N 28TH ST Addresses ****

SECURITY CONTRACTOR SERVICES (170)

CAL-CLAY COMPANY (260)

AD-WAY SIGNS (266)

ADWAY SIGNS (266)

M L B ENTERPRISES (266)

**** WEST CT Addresses ****

REGALADO LUCIO (328)

YANEZ GILBERT (333)

AMERICAN PAINTING CO (335)

**** WOOSTER AVE Addresses ****

RODRIGUES MANUEL (321)

RILEY ROBERT E (325)

HUYNH VINH (403)

NGUYEN TRUNG (403)

GALTAN MARLO J (421)

MARCADO FRANCISCO (429)

GUTIERREZ LUIS E (435)

**** E JULIAN ST Addresses ****

ANDY S AUTO REPAIR (1245)

C & S MARKET (1250)

THRIFTY OIL CO (1256)

SILVA LINGUICA FCTRY (1266)

SILVA SAUSAGE CO (1266)

BRASIL JOS & ROSE (1271)

VIEIRA PERPETUA (1271)

GARCIA MANUEL A (1279)

BAINS NIRMEL (1299)

BARRETO GUADALUPE (1299)

MENA CHESTER (1299)

MUNOZ JOSE (1299)

ORTEGA LORETO (1299)

VILLANUEVA FRANCISCA (1299)

EAST SIDE PAINT CENTER (1304)

PUR ID

Year Uses

NAICS

Source

1986 (continued)

CULTURAL CUTS & CURLS (1306)
RENTAL NEWS (1306)
RENA WARE DISTRIBUTORS (1308)
BOYAN STUDIOS (1310)
ERICH PRINTING & LITHOGRAPHING (1315)
GOOD PACKAGING MAGAZINE (1315)
NORTH CAL DRYWALL (1315)
PACIFIC TRADE JOURNALS (1315)
URIBE LUPE (1349)
ALLIED BUILDING SERVICE (1355)
PADILLA MIGUIL (1361)
DA ROSA FRANK DA ROSA APPLIANCES (1380)

1991

**** N 26TH ST Addresses ****

DE OMELAS RUI M (245)
GALLAGHER CD (275)

PACIFIC BELL WHITE PAGES

**** N 27TH ST Addresses ****

ALIANCA JORGENSE (198)
KINSEY PHILIP & MARIA (202)
HE IN RICHS PAIN T AN D BODY RE PAIR (203)
GAFINDO DAN (209)
SILVA MANUEL (215)
HSU JACK (217)
DUARTE & SONS AUTOMOTIVE DIESEL & LIGH (224)
RAMIREZ EMILIO (225)
HGC IMPORTS & DISTRIBUTING CO (229)
GARCIA ALEXANDER C (259)
AN THONZ S BODY S HOP (260)
EAGLE STEAM CLEANING (262)
RIGMAIDEN MEMORIAL TEMPLE CHURCH OF GO (264)
JAMES A J CONSTRUCTION CO (270)

**** N 28TH ST Addresses ****

SECURITY CONTRACTOR SERVICES (170)
CAL-CLAY COMPANY (260)
AD-W AY S IGN S (266)
ADWAY SIGNS (266)
CHUCK DAVIS ENTERPRISES (266)
M L B ENTERPRISES (266)

**** PERMATA CT Addresses ****

KROWICKI ZDZISLAW (1215)
ROSALES FRANCISCO N (1223)
TRAN THANG (1228)

PUR ID

Year Uses

NAICS

Source

1991 (continued)

SMITH MICHAEL G (1248)

**** WOOSTER AVE Addresses ****

RODRIGUES MANUEL (321)

BRASCOE ALLEN (325)

AMBROSIO PEDRO (403)

GAITAN MARIO J (421)

**** E JULIAN ST Addresses ****

CIRCLE K (1256)

SILVA LINGUICA FCTRY (1266)

VIELRA PERPETUA (1271)

EAST VALLEY ANIMAL CLINIC (1272)

A&CROOFLNG (1279)

CELEDON RUBEN (1299)

CHA VEZ LEON (1299)

CORREIA NELSON (1299)

ENRIQUEZ RUTILA (1299)

VALDIVIA JESSE (1299)

VAZQUEZ SILVIA (1299)

YBARRA ROMELIA (1299)

IGIESIA DEL DIOS VIVO (1304)

HEADHUNTERS (1306)

RAMIREZ AUCENCION (1308)

ERICH PRINTING & LITHOGRAPHING (1315)

PACIFIC TRADE JOURNALS (1315)

PLATT SUPPLY CO (1315)

ALLIED BUILDING SERVICE (1355)

SERGILL SARBAN (1355)

SERVICE MASTER CONTRACT SERVICES (1355)

ARRIETA P (1359)

**** N 26TH ST Addresses ****

DE OMELAS RUI M (245)

GALLAGHER CD (275)

**** N 27TH ST Addresses ****

SCHWATKA ROBERT (188)

ALIANCA JORGENSE (198)

KINSEY PHILIP & MARIA (202)

HE IN RICHS PAIN T AN D BODY RE PAIR (203)

GAFINDO DAN (209)

SILVA MANUEL (215)

HSU JACK (217)

DUARTE & SONS AUTOMOTIVE DIESEL & LIGH (224)

RAMIREZ EMILIO (225)

PUR ID

Year Uses

NAICS

Source

1991 (continued)

HGC IMPORTS & DISTRIBUTING CO (229)

GARCIA ALEXANDER C (259)

AN THONZ S BODY S HOP (260)

EAGLE STEAM CLEANING (262)

RIGMAIDEN MEMORIAL TEMPLE CHURCH OF GO (264)

JAMES A J CONSTRUCTION CO (270)

**** N 28TH ST Addresses ****

SECURITY CONTRACTOR SERVICES (170)

CAL-CLAY COMPANY (260)

AD-W AY S IGN S (266)

ADWAY SIGNS (266)

CHUCK DAVIS ENTERPRISES (266)

M L B ENTERPRISES (266)

**** PERMATA CT Addresses ****

KROWICKI ZDZISLAW (1215)

ROSALES FRANCISCO N (1223)

TRAN THANG (1228)

SMITH MICHAEL G (1248)

**** WEST CT Addresses ****

LOPEZ ANGEL (330)

FRIAS ODNL (332)

ORNELAS JOSE (332)

YANEZ TONI (333)

OLIVER CARLETON (334)

AMERICAN PAINTING CO (335)

ESPARZA R (335)

DE LOS ANGEIESL ROSIO (337)

RUI Z ROBART O (338)

**** WOOSTER AVE Addresses ****

RODRIGUES MANUEL (321)

BRASCOE ALLEN (335)

AMBROSIO PEDRO (403)

GAITAN MARIO J (421)

**** E JULIAN ST Addresses ****

CIRCLE K (1256)

SILVA LINGUICA FCTRY (1266)

VIELRA PERPETUA (1271)

EAST VALLEY ANIMAL CLINIC (1272)

A&CROOFLNG (1279)

CELEDON RUBEN (1299)

CHAVEZ LEON (1299)

CORREIA NELSON (1299)

PUR ID

Year Uses

NAICS

Source

1991 (continued)

ENRIQUEZ RUTILA (1299)
VALDIVIA JESSE (1299)
VAZQUEZ SILVIA (1299)
YBARRA ROMELIA (1299)
IGIESIA DEL DIOS VIVO (1304)
HEADHUNTERS (1306)
RAMIREZ AUCENSCION (1308)
ERICH PRINTING & LITHOGRAPHING (1315)
PACIFIC TRADE JOURNALS (1315)
PLATT SUPPLY CO (1315)
ALLIED BUILDING SERVICE (1355)
SERGILL SARBAN (1355)
SERVICE MASTER CONTRACT SERVICES (1355)
ARRIETA P (1359)

1996

**** PERMATA CT Addresses ****

KROWICKI ZDZISLAW (1215)
NGUYEN DUC THE (1227)
TRAN THANG (1228)
JUSI NAPOLEON (1248)

**** WEST CT Addresses ****

-REAR HERMANAZ GUSTAVO (330)
Unknown (330)
FRLAS DANI (332)
-REAR YANEZ R (333)
Unknown (333)
OLIVER CARLETON (334)
SANTANA EUSEBLO (336)

**** WOOSTER AVE Addresses ****

RODRIGUES MANUEL (321)
-2FRIENDSHIP AUTO BODY & PAINT (350)
Unknown (350)
-1CALDWELL SIM (429)
-2GONZALEZ DAVID (429)
-4 ESPINOZA JOSE (429)
Unknown (429)

2000

**** E ST JAMES ST Addresses ****

XXXX (1280)
GONZALEZJOSEPHNE (1296)
VL EIRADAVEDE (1296)
X 27TH N (1296)

HAINES & COMPANY

PUR ID

Year Uses

NAICS

Source

2000 (continued)

X 28TH N (1296)
H AND H PROPERTIES 408 295 03 M (1350)
HIH PROPERTIES (1350)
X 31 STN (1350)
NORMS AUTO REPAIR (1392)
**** N 26TH ST Addresses ****
VALENZL EIAJOE (220)
CABRALESAIE LBTL IB (234)
CONTRERASETTEEO G (234)
H 6 EMOSLLOH (234)
DEHARTMADRA MAARIAN (236)
SILVERI AMADTELYN (236)
N VARROJ 08 BE (240)
GDOWHARLEY PALOMOE 65AN DARI (244)
MESAHUGO (245)
BRAS L CARLOS VALENCAANAL A (255)
LUJANOL IIN (265)
XXXX (270)
GALINDOYEPEZ HERNANDEZMARTHA (275)
DOMINGUEZAARTANDO EVARISTOGABNELA M (285)
SUCHING (291)
X JULIAN E (291)
DESOUSAEMIANUEL (333)
**** N 27TH ST Addresses ****
AUANCAJORGENSE (198)
JORGENSEAIIANRA (198)
X ST JAMES E (198)
CONSTRUCTION CLEANUP PIVE STAR PAINTIN (202)
ESPRESSO (202)
INC S 68 DRYWALLINC (202)
SILVEIRAGABRIEL (202)
EVER EXCEPT AS AUTHORIZED IN WRITINGBY (203)
HEINRICHS ROBER (203)
CORREAMARY (209)
DOLANGREG (211)
LOPEZJUANTIL L (215)
CABECA ANTONO (217)
ALVERNAZAR (219)
FARIAJOSEPH FARIA&TILE MARBLE (219)
XXXX (220)
ORA YSMUFFLER (224)
SERVICE PEREIRASAUTORPR (224)

PUR ID
Year **Uses**
2000 (continued)

NAICS

Source

VIEIRA LMO (224)
ALVESNORBERTA LOREDOART (225)
MARTT NSMANUEL (227)
PORTUGUESETRIBUNE (229)
SANTANAJOSE A (250)
SILVEIRAGABIEL (250)
MARTINSFEMANDO (259)
SILVEL RAGABEL (260)
MARTINSMANUEL (261)
SOUSA PAINTINOCO (262)
CASTILLO SALES (270)
COELHOMAAN (270)
RESTAURANT EOP (270)
XXXX (271)
COELHOMANO MATHISMRLCH 60D (284)
**** N 28TH ST Addresses ****
CONTRACTOR (170)
H 4 H PROPERTIES (170)
SECURITY 408 299 6 M (170)
SERVICES (170)
XXXX (171)
CAL FOODS MEXICAN (179)
GUILLEN FEMANDO CO (179)
SCHULMAN MARVIN (190)
X ST JAMES E (190)
XXXX (190)
ARANDAMAR IA 00 B (195)
SCHULMAN MARVIN (200)
CRUZM 8RY R (202)
CON 8 TR (260)
GORDYSTROUD (260)
AD WAYSIGNS 408 295S2 M ADWAYSIONS (266)
HILLJAMEA 00 F MLBENTERPRISES (266)
S 28TH ST (266)
**** EAST CT Addresses ****
XXXX (303)
**** PERMATA CT Addresses ****
OCAMPO MARIA (1203)
NGOPHUONG 00 A (1204)
AMADOR HECLUR (1207)
SOALYJUMES (1208)
MURPHY PAUL (1211)

PUR ID

Year Uses

NAICS

Source

2000 (continued)

OHERRERAJOE (1212)
OJERONIMOLUCY (1215)
WOODJOHN (1219)
GAZAYSTANLEY (1223)
NGUYENDUC THE (1227)
OHONGNIEN TRAN THANG (1228)
SUMMERS 9 ROBERT (1231)
O GOLETZEDWARD (1232)
YOUTHSAVATHONESY 00 B (1235)
BLANCOEDGAR (1238)
SALLENNUR (1239)
SOTOMIGUEL (1240)
NAGARESMERALDO (1244)
SMITH MICHOEL (1249)
VIERALUZ (1252)
PAREDESALEXANDER (1258)
**** WEST CT Addresses ****
REGALADOMIKE (328)
HERMANAZGUOTAO (330)
MORALES PENLOJA VANIA (330)
ROSALESH (330)
GRIJALVA RALPH (331)
FRIASDANE (332)
YANEZR (333)
SCAMPBELL ROBERT OL O VER CARLELON (334)
CASTRO RALPH (335)
ZUNIGAJOSE (336)
MAROSIGLLB OR (337)
FERNANDEZJESUS (339)
OMATA LOUS (339)
**** WOOSTER AVE Addresses ****
RODRIGUESMANUEL (321)
RODRIGUESMARY (325)
GARCIARAMON (335)
GUZMAN MARIA (335)
MENDOZAANTONIA (335)
ROSAMANRREL (341)
SISNEROSGLONA (345)
MAGANA JONAS OUI NONESVE (349)
FONSECAGASPAR LOERA FRANCISCO JAVER (403)
MONSEESJOHN (411)
BENARDARMENTA M (421)

PUR ID

Year Uses

NAICS

Source

2000 (continued)

MATHAIK MORENOANA (421)
APARTMENTS CALDWELLSILM (429)
GONZALEZDAVID (429)
HIROSEGEORGE KOMAROVAAO (429)
RAMIREZ GABSEL (429)
S (429)
XXXX (435)
CITYTEAM MINISTRIES (445)
HOUSE OFGRACE (445)
WOMEN MINISTRIES (445)
XXXX (447)
BARCELLOSMANE (449)
**** E JULIAN ST Addresses ****
SU ALICE (1245)
X 26TH N (1245)
6 SHANJMARKET (1250)
0 SUSHU (1251)
X 20 X (1256)
MARTINS MANUEL SILVASAUSAGE CO (1266)
SILVAMARIA (1271)
ANDERSON DAVID EASTVLYANIMLCLNC (1272)
SILVACAROLYN (1279)
X 27 THN (1279)
ROSA P SOMENA STOP 6 SAVEFOOD (1282)
SOMINGUEZTHRIFT (1282)
STORE (1282)
STORE VANNAHAIRNAILS (1282)
VELAZOUEZANTONIO (1282)
ATKARMIKE CHECKEXPFR (1291)
CREAM (1291)
JULIAN VIDEO (1291)
LITTLE CAESARS PZZA (1291)
QUEENS DONUT&ICE (1291)
APARTMENTS (1299)
BEEDLEWIIAM N CALOERON MILTON A (1299)
FAJARDOMIGUEL (1299)
OUIROZLUAS (1299)
P 0 NCE ROARDO (1299)
PUODOFEL ON B (1299)
VILLANUEVAHERMMIN IA (1299)
LAESTRELLAMARKET (1306)
10122 (1313)

PUR ID

Year Uses

NAICS

Source

2000 (continued)

ERICH PRINTING GOD PACKAGING (1315)

PACTRADE JOURNALS (1315)

XXXX QO (1317)

13 UMMOWOEURGE (1347)

X WOOSTER AV (1347)

LOPEZABTLE IN (1349)

STEINHauer MARY (1349)

R EHLEONUA (1357)

PELAYORUBIO (1359)

AVILARILA (1361)

ALYT DIAS HAIR STYLIST 498 2 M (1398)

**** W JULIAN ST Addresses ****

BENAVIDEZJOENNE (1251)

ANDERSON DAVID W (1272)

3 ALARZAHUGO (1279)

LAESPERANZA (1291)

MARKET (1291)

HERNANDEZRA UT (1299)

RAMIREZVCTOR (1299)

2

Address not Listed in Research Source

N/A

HAINES & COMPANY, INC.

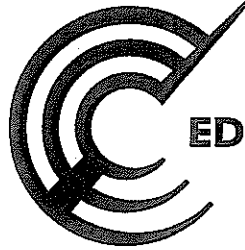

EDR™ Environmental
Data Resources Inc

The EDR Radius Map with GeoCheck®

**Gypsum Drywall Supply
1325 E. Julian Street
San Jose, CA 95116**

Inquiry Number: 1455773.2s

June 29, 2005

The Standard in Environmental Risk Management Information

**440 Wheelers Farms Road
Milford, Connecticut 06460**

Nationwide Customer Service

**Telephone: 1-800-352-0050
Fax: 1-800-231-6802
Internet: www.edrnet.com**

TABLE OF CONTENTS

<u>SECTION</u>	<u>PAGE</u>
Executive Summary	ES1
Overview Map	2
Detail Map	3
Map Findings Summary	4
Map Findings	6
EDR Proprietary Historical Map Findings	88
Orphan Summary	89
Government Records Searched/Data Currency Tracking	GR-1
 <u>GEOCHECK ADDENDUM</u>	
Physical Setting Source Addendum	A-1
Physical Setting Source Summary	A-2
Physical Setting Source Map	A-7
Physical Setting Source Map Findings	A-8
Physical Setting Source Records Searched	A-64

Thank you for your business.
Please contact EDR at 1-800-352-0050
with any questions or comments.

Disclaimer - Copyright and Trademark Notice

This Report contains certain information obtained from a variety of public and other sources reasonably available to Environmental Data Resources, Inc. It cannot be concluded from this Report that coverage information for the target and surrounding properties does not exist from other sources. NO WARRANTY EXPRESSED OR IMPLIED, IS MADE WHATSOEVER IN CONNECTION WITH THIS REPORT. ENVIRONMENTAL DATA RESOURCES, INC. SPECIFICALLY DISCLAIMS THE MAKING OF ANY SUCH WARRANTIES, INCLUDING WITHOUT LIMITATION, MERCHANTABILITY OR FITNESS FOR A PARTICULAR USE OR PURPOSE. ALL RISK IS ASSUMED BY THE USER. IN NO EVENT SHALL ENVIRONMENTAL DATA RESOURCES, INC. BE LIABLE TO ANYONE, WHETHER ARISING OUT OF ERRORS OR OMISSIONS, NEGLIGENCE, ACCIDENT OR ANY OTHER CAUSE, FOR ANY LOSS OF DAMAGE, INCLUDING, WITHOUT LIMITATION, SPECIAL, INCIDENTAL, CONSEQUENTIAL, OR EXEMPLARY DAMAGES. ANY LIABILITY ON THE PART OF ENVIRONMENTAL DATA RESOURCES, INC. IS STRICTLY LIMITED TO A REFUND OF THE AMOUNT PAID FOR THIS REPORT. Purchaser accepts this Report "AS IS". Any analyses, estimates, ratings, environmental risk levels or risk codes provided in this Report are provided for illustrative purposes only, and are not intended to provide, nor should they be interpreted as providing any facts regarding, or prediction or forecast of, any environmental risk for any property. Only a Phase I Environmental Site Assessment performed by an environmental professional can provide information regarding the environmental risk for any property. Additionally, the information provided in this Report is not to be construed as legal advice.

Copyright 2005 by Environmental Data Resources, Inc. All rights reserved. Reproduction in any media or format, in whole or in part, of any report or map of Environmental Data Resources, Inc., or its affiliates, is prohibited without prior written permission.

EDR and its logos (including Sanborn and Sanborn Map) are trademarks of Environmental Data Resources, Inc. or its affiliates. All other trademarks used herein are the property of their respective owners.

EXECUTIVE SUMMARY

A search of available environmental records was conducted by Environmental Data Resources, Inc. (EDR). The report meets the government records search requirements of ASTM Standard Practice for Environmental Site Assessments, E 1527-00. Search distances are per ASTM standard or custom distances requested by the user.

TARGET PROPERTY INFORMATION

ADDRESS

1325 E. JULIAN STREET
SAN JOSE, CA 95116

COORDINATES

Latitude (North): 37.354300 - 37° 21' 15.5"
Longitude (West): 121.869000 - 121° 52' 8.4"
Universal Tranverse Mercator: Zone 10
UTM X (Meters): 600167.3
UTM Y (Meters): 4134573.0
Elevation: 88 ft. above sea level

USGS TOPOGRAPHIC MAP ASSOCIATED WITH TARGET PROPERTY

Target Property: 37121-C7 SAN JOSE EAST, CA
Source: USGS 7.5 min quad index

TARGET PROPERTY SEARCH RESULTS

The target property was identified in the following government records. For more information on this property see page 6 of the attached EDR Radius Map report:

<u>Site</u>	<u>Database(s)</u>	<u>EPA ID</u>
GUMMOW PROPERTY 1325 E JULIAN AVE SAN JOSE, CA 95116	LUST	N/A
GUMMOW PROPERTY 1325 JULIAN AVE E SAN JOSE, CA 95116	Cortese	N/A

DATABASES WITH NO MAPPED SITES

No mapped sites were found in EDR's search of available ("reasonably ascertainable ") government records either on the target property or within the ASTM E 1527-00 search radius around the target property for the following databases:

FEDERAL ASTM STANDARD

NPL..... National Priority List

EXECUTIVE SUMMARY

Proposed NPL.....	Proposed National Priority List Sites
CERCLIS.....	Comprehensive Environmental Response, Compensation, and Liability Information System
CORRACTS.....	Corrective Action Report
RCRA-TSDF.....	Resource Conservation and Recovery Act Information
RCRA-LQG.....	Resource Conservation and Recovery Act Information
ERNS.....	Emergency Response Notification System

STATE ASTM STANDARD

AWP.....	Annual Workplan Sites
Cal-Sites.....	Calsites Database
Notify 65.....	Proposition 65 Records
Toxic Pits.....	Toxic Pits Cleanup Act Sites
WMUDS/SWAT.....	Waste Management Unit Database
CA BOND EXP. PLAN.....	Bond Expenditure Plan
VCP.....	Voluntary Cleanup Program Properties
INDIAN UST.....	Underground Storage Tanks on Indian Land
INDIAN LUST.....	Leaking Underground Storage Tanks on Indian Land
CA FID UST.....	Facility Inventory Database

FEDERAL ASTM SUPPLEMENTAL

CONSENT.....	Superfund (CERCLA) Consent Decrees
ROD.....	Records Of Decision
Delisted NPL.....	National Priority List Deletions
FINDS.....	Facility Index System/Facility Identification Initiative Program Summary Report
HMIRS.....	Hazardous Materials Information Reporting System
MLTS.....	Material Licensing Tracking System
MINES.....	Mines Master Index File
NPL Liens.....	Federal Superfund Liens
PADS.....	PCB Activity Database System
UMTRA.....	Uranium Mill Tailings Sites
US ENG CONTROLS.....	Engineering Controls Sites List
ODI.....	Open Dump Inventory
FUDS.....	Formerly Used Defense Sites
DOD.....	Department of Defense Sites
INDIAN RESERV.....	Indian Reservations
RAATS.....	RCRA Administrative Action Tracking System
TRIS.....	Toxic Chemical Release Inventory System
TSCA.....	Toxic Substances Control Act
SSTS.....	Section 7 Tracking Systems
FTTS INSP.....	FIFRA/ TSCA Tracking System - FIFRA (Federal Insecticide, Fungicide, & Rodenticide Act)/TSCA (Toxic Substances Control Act)

STATE OR LOCAL ASTM SUPPLEMENTAL

AST.....	Aboveground Petroleum Storage Tank Facilities
CLEANERS.....	Cleaner Facilities
CA WDS.....	Waste Discharge System
DEED.....	Deed Restriction Listing
SCH.....	School Property Evaluation Program
WIP.....	Well Investigation Program Case List
NFA.....	No Further Action Determination

EXECUTIVE SUMMARY

NFE..... Properties Needing Further Evaluation
SAN JOSE HAZMAT..... Hazardous Material Facilities

BROWNFIELDS DATABASES

US BROWNFIELDS..... A Listing of Brownfields Sites
US INST CONTROL..... Sites with Institutional Controls
VCP..... Voluntary Cleanup Program Properties

EDR PROPRIETARY HISTORICAL DATABASES

See the EDR Proprietary Historical Database Section for details

SURROUNDING SITES: SEARCH RESULTS

Surrounding sites were identified.

Elevations have been determined from the USGS Digital Elevation Model and should be evaluated on a relative (not an absolute) basis. Relative elevation information between sites of close proximity should be field verified. Sites with an elevation equal to or higher than the target property have been differentiated below from sites with an elevation lower than the target property.

Page numbers and map identification numbers refer to the EDR Radius Map report where detailed data on individual sites can be reviewed.

Sites listed in *bold italics* are in multiple databases.

Unmappable (orphan) sites are not considered in the foregoing analysis.

FEDERAL ASTM STANDARD

CERCLIS-NFRAP: As of February 1995, CERCLIS sites designated "No Further Remedial Action Planned" (NFRAP) have been removed from CERCLIS. NFRAP sites may be sites where, following an initial investigation, no contamination was found, contamination was removed quickly without the need for the site to be placed on the NPL, or the contamination was not serious enough to require Federal Superfund Action or NPL consideration. EPA has removed approximately 25,000 NFRAP sites to lift the unintended barriers to the redevelopment of these properties and has archived them as historical records so EPA does not needlessly repeat the investigations in the future. This policy change is part of the EPA's Brownfields Redevelopment Program to help cities, states, private investors and affected citizens to promote economic redevelopment of unproductive urban sites.

A review of the CERC-NFRAP list, as provided by EDR, and dated 03/22/2005 has revealed that there is 1 CERC-NFRAP site within approximately 0.375 miles of the target property.

<u>Lower Elevation</u>	<u>Address</u>	<u>Dist / Dir</u>	<u>Map ID</u>	<u>Page</u>
DAP INC	530 MARBURG WAY	1/4 - 1/2 NNW	H28	43

RCRAInfo: RCRAInfo is EPA's comprehensive information system, providing access to data supporting the Resource Conservation and Recovery Act (RCRA) of 1976 and the Hazardous and Solid Waste Amendments (HSWA) of 1984. RCRAInfo replaces the data recording and reporting abilities of the Resource Conservation and Recovery Information System(RCRIS). The database includes selective

EXECUTIVE SUMMARY

information on sites which generate, transport, store, treat and/or dispose of hazardous waste as defined by the Resource Conservation and Recovery Act (RCRA). Conditionally exempt small quantity generators (CESQGs) generate less than 100 kg of hazardous waste, or less than 1 kg of acutely hazardous waste per month. Small quantity generators (SQGs) generate between 100 kg and 1,000 kg of hazardous waste per month. Large quantity generators generate over 1,000 kilograms (kg) of hazardous waste, or over 1 kg of acutely hazardous waste per month. Transporters are individuals or entities that move hazardous waste from the generator offsite to a facility that can recycle, treat, store, or dispose of the waste. TSDFs treat, store, or dispose of the waste.

A review of the RCRA-SQG list, as provided by EDR, and dated 05/20/2005 has revealed that there are 6 RCRA-SQG sites within approximately 0.375 miles of the target property.

<u>Equal/Higher Elevation</u>	<u>Address</u>	<u>Dist / Dir</u>	<u>Map ID</u>	<u>Page</u>
ANDRADE TRUCKING	350 MARBURG WAY	1/8 - 1/4N	E15	20
SPECIALITY BODY SHOP	203 NORTH 27TH STREET	1/8 - 1/4SSE	17	24
MONARCH LEASING	195 N 30TH ST	1/8 - 1/4ESE	18	25
<u>Lower Elevation</u>	<u>Address</u>	<u>Dist / Dir</u>	<u>Map ID</u>	<u>Page</u>
D A P INC	520 N MARBURG WAY	1/4 - 1/2NNW	H25	37
INTERNATIONAL PAPER COMPANY BA	1551 LAS PLUMAS	1/4 - 1/2N	33	47
AMERICAN DRUMS	545 NIPPER AVENUE	1/4 - 1/2N	J36	49

STATE ASTM STANDARD

CHMIRS: The California Hazardous Material Incident Report System contains information on reported hazardous material incidents, i.e., accidental releases or spills. The source is the California Office of Emergency Services.

A review of the CHMIRS list, as provided by EDR, and dated 12/31/2003 has revealed that there are 3 CHMIRS sites within approximately 0.125 miles of the target property.

<u>Equal/Higher Elevation</u>	<u>Address</u>	<u>Dist / Dir</u>	<u>Map ID</u>	<u>Page</u>
Not reported	335 WEST CT.	0 - 1/8 ENE	A3	7
Not reported	1285 TRIPP AVE	0 - 1/8 SW	7	11
<u>Lower Elevation</u>	<u>Address</u>	<u>Dist / Dir</u>	<u>Map ID</u>	<u>Page</u>
Not reported	390 EAST CT. (ODYSSEY P	0 - 1/8 NNW	C8	13

CORTESE: This database identifies public drinking water wells with detectable levels of contamination, hazardous substance sites selected for remedial action, sites with known toxic material identified through the abandoned site assessment program, sites with USTs having a reportable release and all solid waste disposal facilities from which there is known migration. The source is the California Environmental Protection Agency/Office of Emergency Information.

A review of the Cortese list, as provided by EDR, has revealed that there are 20 Cortese sites within approximately 0.625 miles of the target property.

<u>Equal/Higher Elevation</u>	<u>Address</u>	<u>Dist / Dir</u>	<u>Map ID</u>	<u>Page</u>
THRIFTY OIL	1256 JULIAN AVE E	1/8 - 1/4SSW	D11	15
ANDRADE TRUCKING	350 MARBURG WY	1/8 - 1/4N	E14	19
SECURITY CONTRACTOR SERVI	170 28TH	1/8 - 1/4SSE	16	22

EXECUTIVE SUMMARY

<u>Equal/Higher Elevation</u>	<u>Address</u>	<u>Dist / Dir</u>	<u>Map ID</u>	<u>Page</u>
MONARCH LEASING	195 N 30TH ST	1/8 - 1/4 ESE	18	25
GAS AND SHOP	1590 MCKEE RD	1/8 - 1/4 ENE	F20	29
ARCO	1604 MCKEE RD	1/4 - 1/2 ENE	F21	30
MISSION CONCRETE PRODUCTS	125 30TH ST N	1/4 - 1/2 ESE	G22	32
CHEVRON	1636 MCKEE RD	1/4 - 1/2 ENE	I30	44
MCDONALD'S PROPERTY	SANTA CLARA ST E.	1/4 - 1/2 SSE	M48	68
ET GAS	1598 ALUM ROCK AVE	1/2 - 1 ESE	O52	74
7 ELEVEN	1639 ALUM ROCK AVE	1/2 - 1 ESE	O57	86
SALINAS RIVER WILDLIFE RE	615 KING	1/2 - 1 NNE	58	87
<u>Lower Elevation</u>	<u>Address</u>	<u>Dist / Dir</u>	<u>Map ID</u>	<u>Page</u>
DAP INC	520 MARBURG WY	1/4 - 1/2 NNW	H24	34
AMERICAN DRUM	545 NIPPER AVE	1/4 - 1/2 N	J34	47
BEACON	1651 MCKEE RD	1/4 - 1/2 ENE	K38	55
SAN OSE FAMILY SHELTER	1590 LAS PLUMAS AVE	1/4 - 1/2 N	L39	55
DAI CO VIET MOTORS	1655 MCKEE RD	1/4 - 1/2 ENE	K40	57
INTERNATIONAL PAPER COMPA	1601 LAS PLUMAS	1/4 - 1/2 N	L43	62
EXXON	1705 MCKEE RD	1/2 - 1 ENE	N50	70
BUTLER OHNSON CORP	1480 NICORA AVE	1/2 - 1 N	53	75

SWF/LF: The Solid Waste Facilities/Landfill Sites records typically contain an inventory of solid waste disposal facilities or landfills in a particular state. The data come from the Integrated Waste Management Board's Solid Waste Information System (SWIS) database.

A review of the SWF/LF list, as provided by EDR, has revealed that there is 1 SWF/LF site within approximately 0.625 miles of the target property.

<u>Equal/Higher Elevation</u>	<u>Address</u>	<u>Dist / Dir</u>	<u>Map ID</u>	<u>Page</u>
WATSON PARK DISPOSAL SITE	550 NORTH 22ND STREET	1/4 - 1/2 WNW	44	64

LUST: The Leaking Underground Storage Tank Incident Reports contain an inventory of reported leaking underground storage tank incidents. The data come from the State Water Resources Control Board Leaking Underground Storage Tank Information System.

A review of the LUST list, as provided by EDR, and dated 05/12/2005 has revealed that there are 24 LUST sites within approximately 0.625 miles of the target property.

<u>Equal/Higher Elevation</u>	<u>Address</u>	<u>Dist / Dir</u>	<u>Map ID</u>	<u>Page</u>
SHELL STN. #175	1256 E JULIAN ST	1/8 - 1/4 SSW	D12	15
THRIFTY #175	1256 E JULIAN AVE	1/8 - 1/4 SSW	D13	18
ANDRADE TRUCKING	350 MARBURG WAY	1/8 - 1/4 N	E15	20
SECURITY CONTRACTOR SERVI	170 28TH	1/8 - 1/4 SSE	16	22
MONARCH LEASING	195 N 30TH ST	1/8 - 1/4 ESE	18	25
GAS AND SHOP	1590 MCKEE RD	1/8 - 1/4 ENE	F20	29
ARCO	1604 MCKEE RD	1/4 - 1/2 ENE	F21	30
MISSION CONCRETE PRODUCTS	125 N 30TH ST	1/4 - 1/2 ESE	G23	32
CHEVRON	1636 MCKEE RD	1/4 - 1/2 ENE	I30	44
MCDONALDS PROPERTY	E SANTA CLARA / 27TH S	1/4 - 1/2 SSE	M49	68
ET GAS	1598 ALUM ROCK AVE	1/2 - 1 ESE	O52	74
7-ELEVEN #18039	1639 ALUM ROCK AVE	1/2 - 1 ESE	O56	85
<u>Lower Elevation</u>	<u>Address</u>	<u>Dist / Dir</u>	<u>Map ID</u>	<u>Page</u>
DAP INC	520 MARBURG WY	1/4 - 1/2 NNW	H24	34

EXECUTIVE SUMMARY

<u>Lower Elevation</u>	<u>Address</u>	<u>Dist / Dir</u>	<u>Map ID</u>	<u>Page</u>
AMERICAN DRUM	545 NIPPER AVE	1/4 - 1/2N	J34	47
CHESTER WANG	1651 MCKEE RD	1/4 - 1/2ENE	K37	53
SAN OSE FAMILY SHELTER	1590 LAS PLUMAS AVE	1/4 - 1/2N	L39	55
DAI CO VIET MOTORS	1655 MCKEE RD	1/4 - 1/2ENE	K40	57
INTERNATIONAL PAPER	1601 LAS PLUMAS PL	1/4 - 1/2N	L41	58
INTERNATIONAL PAPER	1601 LAS PLUMAS AVE	1/4 - 1/2N	L42	60
LAS PLUMAS WAREHOUSE	1608 PLUMAS AVE	1/4 - 1/2N	L45	65
EXXON SERVICE STATION	1705 MCKEE RD	1/2 - 1 ENE	N51	70
BUTLER OHNSON CORP	1480 NICORA AVE	1/2 - 1 N	53	75
ECOLAB INC	640 LENFEST RD	1/2 - 1 N	P54	78
ECOLAB	640 LENFEST RD	1/2 - 1 N	P55	82

UST: The Underground Storage Tank database contains registered USTs. USTs are regulated under Subtitle I of the Resource Conservation and Recovery Act (RCRA). The data come from the State Water Resources Control Board's Hazardous Substance Storage Container Database.

A review of the UST list, as provided by EDR, and dated 04/12/2005 has revealed that there are 2 UST sites within approximately 0.375 miles of the target property.

<u>Equal/Higher Elevation</u>	<u>Address</u>	<u>Dist / Dir</u>	<u>Map ID</u>	<u>Page</u>
THRIFTY OIL CO	1256 E JULIAN ST	1/8 - 1/4SSW	D10	15
MOE'S AUTO SERVICE	1604 MCKEE RD	1/4 - 1/2ENE	I32	47

HIST UST: Historical UST Registered Database.

A review of the HIST UST list, as provided by EDR, and dated 10/15/1990 has revealed that there are 8 HIST UST sites within approximately 0.375 miles of the target property.

<u>Equal/Higher Elevation</u>	<u>Address</u>	<u>Dist / Dir</u>	<u>Map ID</u>	<u>Page</u>
SHELL STN. #175	1256 E JULIAN ST	1/8 - 1/4SSW	D12	15
ANDRADE TRUCKING	350 MARBURG WAY	1/8 - 1/4N	E15	20
MONARCH LEASING	195 N 30TH ST	1/8 - 1/4ESE	18	25
HUDSON (#99)	1590 MCKEE RD	1/8 - 1/4ENE	F19	28
93523	1636 MCKEE RD	1/4 - 1/2ENE	I29	43
AMALGAMATED TILE CO INC.	87 N 30TH ST	1/4 - 1/2ESE	G31	46
<u>Lower Elevation</u>	<u>Address</u>	<u>Dist / Dir</u>	<u>Map ID</u>	<u>Page</u>
DAP INC.	520 MARBURG WAY	1/4 - 1/2NNW	H26	39
RES-COM INSULATION, INC.	545 NIPPER AVE	1/4 - 1/2N	J35	49

STATE OR LOCAL ASTM SUPPLEMENTAL

REF: This category contains properties where contamination has not been confirmed and which were determined as not requiring direct DTSC Site Mitigation Program action or oversight. Accordingly, these sites have been referred to another state or local regulatory agency.

A review of the REF list, as provided by EDR, and dated 02/07/2005 has revealed that there is 1 REF

EXECUTIVE SUMMARY

site within approximately 0.375 miles of the target property.

<u>Lower Elevation</u>	<u>Address</u>	<u>Dist / Dir</u>	<u>Map ID</u>	<u>Page</u>
DAP, INC.	520 NORTH MARBURG WAY	1/4 - 1/2NNW	H27	41

Emissions Inventory Data: Toxics and criteria pollutant emissions data collected by the ARB and local air pollution agencies

A review of the EMI list, as provided by EDR, and dated 12/31/2002 has revealed that there is 1 EMI site within approximately 0.125 miles of the target property.

<u>Equal/Higher Elevation</u>	<u>Address</u>	<u>Dist / Dir</u>	<u>Map ID</u>	<u>Page</u>
FRIENDSHIP AUTO BODY AND PAINT	350 WOOSTER AVE BLDG 2	0 - 1/8 S	6	10

CA SLIC: SLIC Region comes from the California Regional Water Quality Control Board.

A review of the SLIC list, as provided by EDR, and dated 04/12/2005 has revealed that there are 5 SLIC sites within approximately 0.625 miles of the target property.

<u>Lower Elevation</u>	<u>Address</u>	<u>Dist / Dir</u>	<u>Map ID</u>	<u>Page</u>
DAP INC	520 MARBURG WY	1/4 - 1/2NNW	H24	34
LAS PLUMAS WAREHOUSE	1608 LAS PLUMAS AVENUE	1/4 - 1/2N	L46	67
LAS PLUMAS WAREHOUSE	1608 LAS PLUMAS AVE	1/4 - 1/2N	L47	68
ECOLAB INC	640 LENFEST RD	1/2 - 1 N	P54	78
ECOLAB	640 LENFEST RD	1/2 - 1 N	P55	82

HAZNET: The data is extracted from the copies of hazardous waste manifests received each year by the DTSC. The annual volume of manifests is typically 700,000-1,000,000 annually, representing approximately 350,000-500,000 shipments. Data from non-California manifests & continuation sheets are not included at the present time. Data are from the manifests submitted without correction, and therefore many contain some invalid values for data elements such as generator ID, TSD ID, waste category, & disposal method. The source is the Department of Toxic Substance Control is the agency

A review of the HAZNET list, as provided by EDR, and dated 12/31/2002 has revealed that there are 4 HAZNET sites within approximately 0.125 miles of the target property.

<u>Equal/Higher Elevation</u>	<u>Address</u>	<u>Dist / Dir</u>	<u>Map ID</u>	<u>Page</u>
FRIENDSHIP AUTO BODY AND PAINT	350 WOOSTER AVE BLDG 2	0 - 1/8 S	6	10

<u>Lower Elevation</u>	<u>Address</u>	<u>Dist / Dir</u>	<u>Map ID</u>	<u>Page</u>
CUPERTINO PARTNER VI	463 WOOSTER AVE	0 - 1/8 WSW	B4	9
KS X RADIO	501 WOOSTER AVE	0 - 1/8 W	B5	9
GRIZZLY MARKETING INC	395 E COURT	0 - 1/8 NNW	C9	14

EDR PROPRIETARY HISTORICAL DATABASES

See the EDR Proprietary Historical Database Section for details

EXECUTIVE SUMMARY

Due to poor or inadequate address information, the following sites were not mapped:

<u>Site Name</u>	<u>Database(s)</u>
ARROW RECOVERY GROUP INC	CLEANERS
640 EMORY STREET	CHMIRS, EMI
RICHMOND AVE	CHMIRS, CA WDS
BUTTERICK DEMOLITION	CERC-NFRAP
SAN JOSE STATE UNIV CHEM DEPT	CERC-NFRAP
STAUFFER CHEM CO RAISCH QUARRY	CERC-NFRAP
NEWBY ISLAND COMPOST FACILITY	SWF/LF
MARKOVITS AND FOX DISPOSAL SITE	SWF/LF
ROY'S MOBILE	LUST
BRANDERBURG PROPERTIES	LUST
P&G INVESTMENT COMPANY	LUST
KOSICH CONSTRUCTION COMPANY	LUST
SAN ANTONIO PLAZA	LUST
BP OIL FACILITY #11208	UST
COYOTE CREEK BUSINESS PARK	HAZNET
TABCO SUPPLY	HAZNET
1X CAL TRANS/DIST 4	HAZNET
OHN FLORES PAINTING & DRYWALL	HAZNET
UNION PACIFIC RAILROAD	HAZNET
PG&E/HICKS SUBSTATION	HAZNET
BRADDOCK & LOGAN GROUP	HAZNET
WESTERN PACIFIC RAILROAD	SLIC
MCM CONST INC DCC BATCH PLANT	CA WDS
BILL'S TRUCKING INC	CA WDS
HIGHWAY 237 LANDFILL, SAN JOSE	CA WDS
LOWER SILVER CREEK WATERSHED P	CA WDS
PCC BATCH PLANT	CA WDS
GUADALUPE RIVER-3A PHASE I	CA WDS
GUADALUPE RI REACH 3A PHASE II	CA WDS

OVERVIEW MAP - 1455773.2s - Engeo Inc.



Target Property

Sites at elevations higher than or equal to the target property

Sites at elevations lower than the target property

Coal Gasification Sites

National Priority List Sites

Landfill Sites

Dept. Defense Sites

 Indian Reservations BIA

 Power transmission lines

 Oil & Gas pipelines

 100-year flood zone

 500-year flood zone

 Federal Wetlands

 Areas of Concern



TARGET PROPERTY: Gypsum Drywall Supply
 ADDRESS: 1325 E. Julian Street
 CITY/STATE/ZIP: San Jose CA 95116
 LAT/LONG: 37.3543 / 121.8690

CUSTOMER: Engeo Inc.
 CONTACT: Jason Preece
 INQUIRY #: 1455773.2s
 DATE: June 29, 2005 7:26 am

DETAIL MAP - 1455773.2s - Engeo Inc.



- ★ Target Property
- ▲ Sites at elevations higher than or equal to the target property
- ◆ Sites at elevations lower than the target property
- ▲ Coal Gasification Sites
- ☒ Historical Gas Stations / Historical Dry Cleaners
See the EDR Proprietary Historical Map Findings
- ⚡ Sensitive Receptors
- ☒ National Priority List Sites
- ☒ Landfill Sites
- ☒ Dept. Defense Sites



- ☒ Indian Reservations BIA
- ☒ Oil & Gas pipelines
- ☒ 100-year flood zone
- ☒ 500-year flood zone
- ☒ Federal Wetlands
- ☒ Areas of Concern

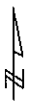

TARGET PROPERTY: Gypsum Drywall Supply
ADDRESS: 1325 E. Julian Street
CITY/STATE/ZIP: San Jose CA 95116
LAT/LONG: 37.3543 / 121.8690

CUSTOMER: Engeo Inc.
CONTACT: Jason Preece
INQUIRY #: 1455773.2s
DATE: June 29, 2005 7:26 am

MAP FINDINGS SUMMARY

<u>Database</u>	<u>Target Property</u>	<u>Search Distance (Miles)</u>	<u>< 1/8</u>	<u>1/8 - 1/4</u>	<u>1/4 - 1/2</u>	<u>1/2 - 1</u>	<u>> 1</u>	<u>Total Plotted</u>
<u>FEDERAL ASTM STANDARD</u>								
NPL		1.125	0	0	0	0	0	0
Proposed NPL		1.125	0	0	0	0	0	0
CERCLIS		0.625	0	0	0	0	NR	0
CERC-NFRAP		0.375	0	0	1	NR	NR	1
CORRACTS		1.125	0	0	0	0	0	0
RCRA TSD		0.625	0	0	0	0	NR	0
RCRA Lg. Quan. Gen.		0.375	0	0	0	NR	NR	0
RCRA Sm. Quan. Gen.		0.375	0	3	3	NR	NR	6
ERNS		0.125	0	NR	NR	NR	NR	0
<u>STATE ASTM STANDARD</u>								
AWP		1.125	0	0	0	0	0	0
Cal-Sites		1.125	0	0	0	0	0	0
CHMIRS		0.125	3	NR	NR	NR	NR	3
Cortese	X	0.625	0	5	10	5	NR	20
Notify 65		1.125	0	0	0	0	0	0
Toxic Pits		1.125	0	0	0	0	0	0
State Landfill		0.625	0	0	1	0	NR	1
WMUDS/SWAT		0.625	0	0	0	0	NR	0
LUST	X	0.625	0	6	12	6	NR	24
CA Bond Exp. Plan		1.125	0	0	0	0	0	0
UST		0.375	0	1	1	NR	NR	2
VCP		0.625	0	0	0	0	NR	0
INDIAN UST		0.375	0	0	0	NR	NR	0
INDIAN LUST		0.625	0	0	0	0	NR	0
CA FID UST		0.375	0	0	0	NR	NR	0
HIST UST		0.375	0	4	4	NR	NR	8
<u>FEDERAL ASTM SUPPLEMENTAL</u>								
CONSENT		1.125	0	0	0	0	0	0
ROD		1.125	0	0	0	0	0	0
Delisted NPL		1.125	0	0	0	0	0	0
FINDS		0.125	0	NR	NR	NR	NR	0
HMIRS		0.125	0	NR	NR	NR	NR	0
MLTS		0.125	0	NR	NR	NR	NR	0
MINES		0.375	0	0	0	NR	NR	0
NPL Liens		0.125	0	NR	NR	NR	NR	0
PADS		0.125	0	NR	NR	NR	NR	0
UMTRA		0.625	0	0	0	0	NR	0
US ENG CONTROLS		0.625	0	0	0	0	NR	0
ODI		0.625	0	0	0	0	NR	0
FUDS		1.125	0	0	0	0	0	0
DOD		1.125	0	0	0	0	0	0
INDIAN RESERV		1.125	0	0	0	0	0	0
RAATS		0.125	0	NR	NR	NR	NR	0

MAP FINDINGS SUMMARY

<u>Database</u>	<u>Target Property</u>	<u>Search Distance (Miles)</u>	<u>< 1/8</u>	<u>1/8 - 1/4</u>	<u>1/4 - 1/2</u>	<u>1/2 - 1</u>	<u>> 1</u>	<u>Total Plotted</u>
TRIS		0.125	0	NR	NR	NR	NR	0
TSCA		0.125	0	NR	NR	NR	NR	0
SSTS		0.125	0	NR	NR	NR	NR	0
FTTS		0.125	0	NR	NR	NR	NR	0
<u>STATE OR LOCAL ASTM SUPPLEMENTAL</u>								
AST		0.125	0	NR	NR	NR	NR	0
CLEANERS		0.375	0	0	0	NR	NR	0
CA WDS		0.125	0	NR	NR	NR	NR	0
DEED		0.625	0	0	0	0	NR	0
SCH		0.375	0	0	0	NR	NR	0
REF		0.375	0	0	1	NR	NR	1
WIP		0.375	0	0	0	NR	NR	0
EMI		0.125	1	NR	NR	NR	NR	1
NFA		0.375	0	0	0	NR	NR	0
NFE		0.375	0	0	0	NR	NR	0
SLIC		0.625	0	0	3	2	NR	5
HAZNET		0.125	4	NR	NR	NR	NR	4
SAN JOSE HAZMAT		0.375	0	0	0	NR	NR	0
<u>EDR PROPRIETARY HISTORICAL DATABASES</u>								
Gas Stations/Dry Cleaners		0.250	0	12	NR	NR	NR	12
Coal Gas		1.125	0	0	0	0	0	0
<u>BROWNFIELDS DATABASES</u>								
US BROWNFIELDS		0.625	0	0	0	0	NR	0
US INST CONTROL		0.625	0	0	0	0	NR	0
VCP		0.625	0	0	0	0	NR	0

NOTES:

See the EDR Proprietary Historical Database Section for details

TP = Target Property

NR = Not Requested at this Search Distance

Sites may be listed in more than one database

MAP FINDINGS

Map ID
 Direction
 Distance
 Distance (ft.)
 Elevation

Database(s)
 EDR ID Number
 EPA ID Number

A1	GUMMOW PROPERTY	LUST	S104541881
Target	1325 E JULIAN AVE		N/A
Property	SAN JOSE, CA 95116		

Site 1 of 3 in cluster A

**Actual:
89 ft.**

State LUST:

Cross Street: Not reported	Confirm Leak: Not reported
Qty Leaked: 0	Prelim Assess: 6/26/1990 0:00
Case Number: Not reported	Remed Plan: Not reported
Reg Board: 2	
Chemical: Gasoline	
Lead Agency: Local Agency	
Local Agency : 43099L	
Case Type: Other ground water affected	
Status: Case Closed	
Review Date: Not reported	
Workplan: 6/26/1990 0:00	
Pollution Char: Not reported	
Remed Action: Not reported	
Monitoring: Not reported	
Close Date: 07/26/2000	
Release Date: 04/08/1991	
Cleanup Fund Id : Not reported	
Discover Date : / /	
Enforcement Dt : Not reported	
Enf Type: WAR	
Enter Date : Not reported	
Funding: Not reported	
Staff Initials: DD	
How Discovered: Not reported	
How Stopped: Not reported	
Interim : Not reported	
Leak Cause: Not reported	
Leak Source: Not reported	
MTBE Date : 1/3/2000 0:00	
Max MTBE GW : 1.7 Parts per Billion	
MTBE Tested: MTBE Detected. Site tested for MTBE & MTBE detected	
Priority: Not reported	
Local Case # : 0	
Beneficial: MUN	
Staff : ZSC	
GW Qualifier : =	
Max MTBE Soil : 1.7 Parts per Million	
Soil Qualifier : =	
Hydr Basin #: Not reported	
Operator : Not reported	
Oversight Prgm: LUST	
Review Date : Not reported	
Stop Date : / /	
Work Suspended :Not reported	
Responsible Party: Todd Gummow	
RP Address: PO Box 817	
Global Id: T0608501142	
Org Name: Not reported	
Contact Person: Not reported	
MTBE Conc: 2	
Mtbe Fuel: 1	
Water System Name: Not reported	

Map ID
 Direction
 Distance
 Distance (ft.)
 Elevation Site

MAP FINDINGS

Database(s) EDR ID Number
 EPA ID Number

GUMMOW PROPERTY (Continued)

S104541881

Well Name: Not reported
 Distance To Lust: 0
 Waste Discharge Global ID: Not reported
 Waste Disch Assigned Name: Not reported
 Summary : Not reported

LUST Region 2:

Region: 2
 Case Number: 07S1E04F02f
 Facility Id: Not reported
 Facility Status: Case Closed
 How Discovered: Not reported
 Leak Cause: Not reported
 Leak Source: Not reported
 Oversight Program: LUST
 Date Leak Confirmed: Not reported
 Prelim. Site Assesment Wokplan Submitted: Not reported
 Preliminary Site Assesment Began: 6/26/1990
 Pollution Characterization Began: Not reported
 Pollution Remediation Plan Submitted: Not reported
 Date Remediation Action Underway: Not reported
 Date Remediation Action Underway: Not reported

LUST Region SC:

Region: Santa Clara
 Closed Date: 2000-07-26 00:00:00
 Region Code: 2
 Date Listed: 1991-11-05 00:00:00
 SCVWD Id: 07S1E04F02
 Oversight Agency: SCVWD

**A2
 Target
 Property**

**GUMMOW PROPERTY
 1325 JULIAN AVE E
 SAN JOSE, CA 95116**

**Cortese S103473039
 N/A**

**Actual:
 89 ft.**

Site 2 of 3 in cluster A

CORTESE:
 Region: CORTESE
 Fac Address 2: 1325 JULIAN AVE E

**A3
 ENE
 < 1/8
 188 ft.**

**335 WEST CT.
 SAN JOSE, CA**

**CHMIRS S100217234
 N/A**

**Relative:
 Higher**

Site 3 of 3 in cluster A

CHMIRS:
 OES Control Number: 8906169
 Chemical Name: Not reported
 Extent of Release: Not reported
 Property Use: Residential
 Incident Date: 12-MAY-89
 Date Completed: 12-MAY-89
 Time Completed : 135
 Agency Id Number : 43070
 Agency Incident Number : 38869
 OES Incident Number : 8906169
 Time Notified : 2000
 Surrounding Area : 400
 Estimated Temperature : 55

**Actual:
 91 ft.**

Map ID
 Direction
 Distance
 Distance (ft.)
 Elevation Site

MAP FINDINGS

Database(s) EDR ID Number
 EPA ID Number

(Continued)

S100217234

Property Management :	P
More Than Two Substances Involved? :	Not reported
Special Studies 1 :	Not reported
Special Studies 2 :	Not reported
Special Studies 3 :	Not reported
Special Studies 4 :	Not reported
Special Studies 5 :	Not reported
Special Studies 6 :	Not reported
Responding Agency Personnel # Of Injuries :	0
Responding Agency Personnel # Of Fatalities :	0
Resp Agency Personnel # Of Decontaminated :	0
Others Number Of Decontaminated :	0
Others Number Of Injuries :	0
Others Number Of Fatalities :	0
Vehicle Make/year :	Not reported
Vehicle License Number :	Not reported
Vehicle State :	Not reported
Vehicle Id Number :	Not reported
CA/DOT/PUC/ICC Number :	Not reported
Company Name :	Not reported
Reporting Officer Name/ID :	T. SCULLY CAPT HIT3B
Report Date :	14-MAY-89
Comments :	Not reported
Facility Telephone Number :	408 275-6134
Waterway Involved :	Not reported
Waterway :	Not reported
Spill Site :	Not reported
Cleanup By :	Not reported
Containment :	Not reported
What Happened :	Not reported
Type :	Not reported
Other :	Not reported
Chemical 1 :	Not Reported
Chemical 2 :	Not Reported
Chemical 3 :	Not Reported
Date/Time :	Not reported
Evacuations :	Not reported
True date :	Not reported
Year :	88-92
Agency :	Not reported
BBLS :	Not reported
Cups :	Not reported
CUFT :	Not reported
Gallons :	Not reported
Grams :	Not reported
Pounds :	Not reported
Liters :	Not reported
Ounces :	Not reported
Pints :	Not reported
Quarts :	Not reported
Sheen :	Not reported
Tons :	Not reported
Unknown :	Not reported
Description :	Not reported
Incident date :	Not reported
Admin Agency :	Not reported
OES date :	Not reported

MAP FINDINGS

Map ID
 Direction
 Distance
 Distance (ft.)
 Elevation

Site

Database(s)

EDR ID Number
 EPA ID Number

(Continued)

S100217234

OES time : Not reported
 Amount : Not reported

B4
 WSW
 < 1/8
 317 ft.

CUPERTINO PARTNER VI
 463 WOSTER AVE
 SAN JOSE, CA 95145

HAZNET S103959372
 N/A

Site 1 of 2 in cluster B

Relative:
 Lower

Actual:
 87 ft.

HAZNET:
 Gepaid: CAC001366304
 TSD EPA ID: CAL000027741
 Gen County: Santa Clara
 Tsd County: 5
 Tons: .4214
 Waste Category: Asbestos-containing waste
 Disposal Method: Disposal, Land Fill
 Contact: CUPERTINO PARTNER VI
 Telephone: (408) 446-9700
 Mailing Address: 19400 STEPHENS CREEK BLVD
 CUPERTINO, CA 95045
 County Santa Clara
 Gepaid: CAC001366304
 TSD EPA ID: NVD982358483
 Gen County: Santa Clara
 Tsd County: 99
 Tons: 1.4595
 Waste Category: Unspecified oil-containing waste
 Disposal Method: Not reported
 Contact: CUPERTINO PARTNER VI
 Telephone: (408) 446-9700
 Mailing Address: 19400 STEPHENS CREEK BLVD
 CUPERTINO, CA 95045
 County Santa Clara

B5
 West
 < 1/8
 418 ft.

KS X RADIO
 501 WOOSTER AVE
 SAN JOSE, CA 95116

HAZNET S103973766
 N/A

Site 2 of 2 in cluster B

Relative:
 Lower

Actual:
 86 ft.

HAZNET:
 Gepaid: CAC001488280
 TSD EPA ID: CAD044429835
 Gen County: Santa Clara
 Tsd County: Los Angeles
 Tons: .0975
 Waste Category: Household waste
 Disposal Method: Disposal, Other
 Contact: MR. KIM
 Telephone: (408) 280-1515
 Mailing Address: 501 WOOSTER AVE
 SAN JOSE, CA 95116
 County Santa Clara

MAP FINDINGS

Map ID
 Direction
 Distance
 Distance (ft.)
 Elevation

Site

Database(s)

EDR ID Number
 EPA ID Number

6
 South
 < 1/8
 420 ft.

FRIENDSHIP AUTO BODY AND PAINT
350 WOOSTER AVE BLDG 2
SAN JOSE, CA 95116

HAZNET **S103654662**
EIM **N/A**

Relative:
Higher

HAZNET:

Actual:
91 ft.

Gepaid: CAL000125842
 TSD EPA ID: CAD009452657
 Gen County: Santa Clara
 Tsd County: San Mateo
 Tons: .3794
 Waste Category: Unspecified solvent mixture Waste
 Disposal Method: Recycler
 Contact: FRIENDSHIP AUTO BODY & PAINT
 Telephone: (408) 280-0261
 Mailing Address: 350 WOOSTER AVE BLDG 2
 SAN JOSE, CA 95116 - 1095
 County: Santa Clara

Gepaid: CAL000125842
 TSD EPA ID: CAD009452657
 Gen County: Santa Clara
 Tsd County: San Mateo
 Tons: .0000
 Waste Category: Unspecified solvent mixture Waste
 Disposal Method: Not reported
 Contact: FRIENDSHIP AUTO BODY & PAINT
 Telephone: (408) 280-0261
 Mailing Address: 350 WOOSTER AVE BLDG 2
 SAN JOSE, CA 95116 - 1095
 County: Santa Clara

Gepaid: CAL000125842
 TSD EPA ID: CAD009452657
 Gen County: Santa Clara
 Tsd County: San Mateo
 Tons: .2835
 Waste Category: Unspecified solvent mixture Waste
 Disposal Method: Recycler
 Contact: FRIENDSHIP AUTO BODY & PAINT
 Telephone: (408) 280-0261
 Mailing Address: 350 WOOSTER AVE BLDG 2
 SAN JOSE, CA 95116 - 1095
 County: Santa Clara

Gepaid: CAL000125842
 TSD EPA ID: CAD009452657
 Gen County: Santa Clara
 Tsd County: San Mateo
 Tons: 0.0834
 Waste Category: Unspecified solvent mixture Waste
 Disposal Method: Recycler
 Contact: FRIENDSHIP AUTO BODY & PAINT
 Telephone: (408) 280-0261
 Mailing Address: 350 WOOSTER AVE BLDG 2
 SAN JOSE, CA 95116 - 1095
 County: Santa Clara

Map ID
Direction
Distance
Distance (ft.)
Elevation Site

MAP FINDINGS

Database(s) EDR ID Number
EPA ID Number

FRIENDSHIP AUTO BODY AND PAINT (Continued)

S103654662

Gepaid: CAL000125842
TSD EPA ID: CAD009452657
Gen County: Santa Clara
Tsd County: San Mateo
Tons: .1251
Waste Category: Unspecified solvent mixture Waste
Disposal Method: Recycler
Contact: FRIENDSHIP AUTO BODY & PAINT
Telephone: (408) 280-0261
Mailing Address: 350 WOOSTER AVE BLDG 2
SAN JOSE, CA 95116 - 1095
County Santa Clara

[Click this hyperlink](#) while viewing on your computer to access
1 additional CA HAZNET record(s) in the EDR Site Report.

EMISSIONS :

Year : 1997
Facility ID : 11119
Air District Code : BA
SIC Code : 7532
Air Basin : SF
Air District Name : BAY AREA AQMD
Community Health Air Pollution Info System : Not reported
Consolidated Emission Reporting Rule : Not reported
County Code : 43
County ID : 43
Total Organic Hydrocarbon Gases Tons/Yr: 0.20000000
Reactive Organic Gases Tons/Yr: 0.16000000
Carbon Monoxide Emissions Tons/Yr: 0
NOX - Oxides of Nitrogen Tons/Yr: 0
SOX - Oxides of Sulphur Tons/Yr: 0
Particulate Matter Tons/Yr : 0
Part. Matter 10 Micrometers and Smaller Tons/Yr : 0

7
SW
< 1/8
561 ft.

1285 TRIPP AVE
SAN JOSE, CA

CHMIRS S105653450
N/A

Relative:
Higher

CHMIRS:

Actual:
89 ft.

OES Control Number: 98-5218
Chemical Name: Unk
Extent of Release: Not reported
Property Use: Not reported
Incident Date: Not reported
Date Completed: Not reported
Time Completed : Not reported
Agency Id Number : Not reported
Agency Incident Number : Not reported
OES Incident Number : 98-5218
Time Notified : Not reported
Surrounding Area : Not reported
Estimated Temperature : Not reported
Property Management : Not reported
More Than Two Substances Involved? : Not reported
Special Studies 1 : Not reported
Special Studies 2 : Not reported
Special Studies 3 : Not reported

Map ID
 Direction
 Distance
 Distance (ft.)
 Elevation Site

MAP FINDINGS

Database(s) EDR ID Number
 EPA ID Number

(Continued)

S105653450

Special Studies 4 :	Not reported
Special Studies 5 :	Not reported
Special Studies 6 :	Not reported
Responding Agency Personnel # Of Injuries :	Not reported
Responding Agency Personnel # Of Fatalities :	0
Resp Agency Personnel # Of Decontaminated :	Not reported
Others Number Of Decontaminated :	Not reported
Others Number Of Injuries :	Not reported
Others Number Of Fatalities :	Not reported
Vehicle Make/year :	Not reported
Vehicle License Number :	Not reported
Vehicle State :	Not reported
Vehicle Id Number :	Not reported
CA/DOT/PUC/ICC Number :	Not reported
Company Name :	Not reported
Reporting Officer Name/ID :	Not reported
Report Date :	Not reported
Comments :	Not reported
Facility Telephone Number :	Not reported
Waterway Involved :	No
Waterway :	Not reported
Spill Site :	Residence
Cleanup By :	Unknown
Containment :	No
What Happened :	Not reported
Type :	Not reported
Other :	Not reported
Chemical 1 :	Not Reported
Chemical 2 :	Not Reported
Chemical 3 :	Not Reported
Date/Time :	11/22/199803:54:33 PM
Evacuations :	0
True date :	12/31/03
Year :	1998
Agency :	Citizen
BBLS :	0
Cups :	0
CUFT :	0
Gallons :	0.000000
Grams :	0
Pounds :	0
Liters :	0
Ounces :	0
Pints :	0
Quarts :	0
Sheen :	0
Tons :	0
Unknown :	0
Description :	RP says that he smells a possible gaseous substance. PG&E came to site and determined that the vapor was not a gas. Fire Department arrived on scene first and called PG&E. Fire Department did not say what the smell was.
Incident date :	11/22/199812:00:00 AM
Admin Agency :	Santa Clara County Health Department
OES date :	Not reported
OES time :	Not reported
Amount :	Not reported

MAP FINDINGS

Map ID
 Direction
 Distance
 Distance (ft.)
 Elevation

Site

Database(s)

EDR ID Number
 EPA ID Number

C8
 NNW
 < 1/8
 589 ft.

390 EAST CT. (ODYSSEY PROGRAM BLDGS.)
 SAN JOSE, CA

CHMIRS S100216419
 N/A

Site 1 of 2 in cluster C

Relative:
 Lower

Actual:
 79 ft.

CHMIRS:
 OES Control Number: 8803391
 Chemical Name: Not reported
 Extent of Release: Not reported
 Property Use: Residential
 Incident Date: 22-OCT-88
 Date Completed: 22-OCT-88
 Time Completed : 907
 Agency Id Number : 43070
 Agency Incident Number : 13754
 OES Incident Number : 8803391
 Time Notified : 717
 Surrounding Area : 600
 Estimated Temperature : Not reported
 Property Management : P
 More Than Two Substances Involved? : Not reported
 Special Studies 1 : Not reported
 Special Studies 2 : Not reported
 Special Studies 3 : Not reported
 Special Studies 4 : Not reported
 Special Studies 5 : Not reported
 Special Studies 6 : Not reported
 Responding Agency Personnel # Of Injuries : Not reported
 Responding Agency Personnel # Of Fatalities : Not reported
 Resp Agency Personnel # Of Decontaminated : Not reported
 Others Number Of Decontaminated : Not reported
 Others Number Of Injuries : Not reported
 Others Number Of Fatalities : Not reported
 Vehicle Make/year : Not reported
 Vehicle License Number : Not reported
 Vehicle State : Not reported
 Vehicle Id Number : Not reported
 CA/DOT/PUC/ICC Number : Not reported
 Company Name : Not reported
 Reporting Officer Name/ID : T. SCULLY
 Report Date : 22-OCT-88
 Comments : Yes
 Facility Telephone Number : 408 275-6134
 Waterway Involved : Not reported
 Waterway : Not reported
 Spill Site : Not reported
 Cleanup By : Not reported
 Containment : Not reported
 What Happened : Not reported
 Type : Not reported
 Other : Not reported
 Chemical 1 : Not Reported
 Chemical 2 : Not Reported
 Chemical 3 : Not Reported
 Date/Time : Not reported
 Evacuations : Not reported
 True date : Not reported
 Year : 88-92

Map ID
 Direction
 Distance
 Distance (ft.)
 Elevation

MAP FINDINGS

Database(s)
 EDR ID Number
 EPA ID Number

(Continued)

S100216419

Agency :	Not reported
BBLS :	Not reported
Cups :	Not reported
CUFT :	Not reported
Gallons :	Not reported
Grams :	Not reported
Pounds :	Not reported
Liters :	Not reported
Ounces :	Not reported
Pints :	Not reported
Quarts :	Not reported
Sheen :	Not reported
Tons :	Not reported
Unknown :	Not reported
Description :	Not reported
Incident date :	Not reported
Admin Agency :	Not reported
OES date :	Not reported
OES time :	Not reported
Amount :	Not reported

C9
 NNW
 < 1/8
 613 ft.

GRIZZLY MARKETING INC
395 E COURT
SAN JOSE, CA 95116

HAZNET S104568619
 N/A

Site 2 of 2 in cluster C

Relative:
 Lower

HAZNET:

Actual:
 79 ft.

Gepaid:	CAC001476088
TSD EPA ID:	CAD009466392
Gen County:	Santa Clara
Tsd County:	7
Tons:	0.75
Waste Category:	Other empty containers 30 gallons or more
Disposal Method:	Recycler
Contact:	GRIZZLY MARKETING INC
Telephone:	(000) 000-0000
Mailing Address:	891 LAURELWOOD RD SANTA CLARA, CA 95054
County	Santa Clara
Gepaid:	CAC001476088
TSD EPA ID:	CAD981382732
Gen County:	Santa Clara
Tsd County:	1
Tons:	37.0832
Waste Category:	Asbestos-containing waste
Disposal Method:	Disposal, Land Fill
Contact:	GRIZZLY MARKETING INC
Telephone:	(000) 000-0000
Mailing Address:	891 LAURELWOOD RD SANTA CLARA, CA 95054
County	Santa Clara

MAP FINDINGS

Map ID Direction Distance Distance (ft.) Elevation	Site	Database(s)	EDR ID Number EPA ID Number
D10 SSW 1/8-1/4 894 ft.	THRIFTY OIL CO 1256 E JULIAN ST SAN JOSE, CA 95116 Site 1 of 4 in cluster D Relative: Higher State UST: Facility ID: 401829 Actual: 92 ft. Total Tanks: 1 Region: STATE Local Agency: San Jose, Santa Clara County	UST	U003782569 N/A
D11 SSW 1/8-1/4 913 ft.	THRIFTY OIL 1256 JULIAN AVE E SAN JOSE, CA 95116 Site 2 of 4 in cluster D Relative: Higher CORTESE: Region: CORTESE Actual: 92 ft. Fac Address 2: 1256 JULIAN AVE E	Cortese	S104396996 N/A
D12 SSW 1/8-1/4 932 ft.	SHELL STN. #175 1256 E JULIAN ST SAN JOSE, CA 95100 Site 3 of 4 in cluster D Relative: Higher State LUST: Cross Street: Not reported Actual: 92 ft. Qty Leaked: 0 Case Number: Not reported Reg Board: 2 Chemical: Gasoline Lead Agency: Local Agency Local Agency : 43099L Case Type: Other ground water affected Status: No Action Review Date: Not reported Workplan: 6/30/2003 0:00 Pollution Char: Not reported Remed Action: Not reported Monitoring: Not reported Close Date: Not reported Release Date: 06/17/2003 Cleanup Fund Id : Not reported Discover Date : / / Enforcement Dt : Not reported Enf Type: SEL Enter Date : Not reported Funding: Not reported Staff Initials: CT How Discovered: Not reported How Stopped: Not reported Interim : Not reported Leak Cause: Unknown Leak Source: Not reported MTBE Date : 10/20/2004 0:00 Max MTBE GW : 31 Parts per Billion MTBE Tested: MTBE Detected. Site tested for MTBE & MTBE detected	LUST HIST UST	U001602448 N/A

Map ID
Direction
Distance
Distance (ft.)
Elevation Site

MAP FINDINGS

Database(s) EDR ID Number
EPA ID Number

SHELL STN. #175 (Continued)

U001602448

Priority: Not reported
Local Case #: 0
Beneficial: MUN
Staff: BGS
GW Qualifier: =
Max MTBE Soil: 0.005 Parts per Million
Soil Qualifier: <
Hydr Basin #: Not reported
Operator: Not reported
Oversight Prgm: LUST
Review Date: Not reported
Stop Date: / /
Work Suspended: Not reported
Responsible Party: Paul Supple
RP Address: P.O. Box 6549
Global Id: T0608515327
Org Name: Not reported
Contact Person: Not reported
MTBE Conc: 3
Mtbe Fuel: 1
Water System Name: Not reported
Well Name: Not reported
Distance To Lust: 0
Waste Discharge Global ID: Not reported
Waste Disch Assigned Name: Not reported
Summary: Not reported

LUST Region 2:

Region: 2
Case Number: 07S1E04L02f
Facility Id: Not reported
Facility Status: Preliminary site assessment underway
How Discovered: Not reported
Leak Cause: Unknown
Leak Source: Not reported
Oversight Program: LUST
Date Leak Confirmed: Not reported
Prelim. Site Assessment Workplan Submitted: Not reported
Preliminary Site Assessment Began: 6/30/2003
Pollution Characterization Began: Not reported
Pollution Remediation Plan Submitted: Not reported
Date Remediation Action Underway: Not reported
Date Remediation Action Underway: Not reported

LUST Region SC:

Region: Santa Clara
Closed Date: Not reported
Region Code: 2
Date Listed: 2003-06-30 00:00:00
SCVWD Id: 07S1E04L02
Oversight Agency: SCVWD

UST HIST:

Facility ID: 6171
Total Tanks: 6
Owner Address: 10000 LAKEWOOD BLVD.
DOWNEY, CA 90240
Tank Used for: PRODUCT
Tank Num: 1
Tank Capacity: 00005000
Type of Fuel: REGULAR
Owner Name: THRIFTY OIL CO.
Region: STATE
Container Num: 175-1
Year Installed: Not reported
Tank Construction: 1/4 inches

Map ID
Direction
Distance
Distance (ft.)
Elevation Site

MAP FINDINGS

Database(s) EDR ID Number
EPA ID Number

SHELL STN. #175 (Continued)

U001602448

Leak Detection: Stock Inventor
Contact Name: Not reported
Facility Type: Gas Station

Telephone: (213) 923-9876
Other Type: Not reported

Facility ID: 6171
Total Tanks: 6
Owner Address: 10000 LAKEWOOD BLVD.
DOWNEY, CA 90240

Owner Name: THRIFTY OIL CO.
Region: STATE

Tank Used for: PRODUCT
Tank Num: 2
Tank Capacity: 00012000
Type of Fuel: UNLEADED
Leak Detection: Stock Inventor
Contact Name: Not reported
Facility Type: Gas Station

Container Num: 175-2
Year Installed: 1974
Tank Construction: 1/4 inches

Facility ID: 6171
Total Tanks: 6
Owner Address: 10000 LAKEWOOD BLVD.
DOWNEY, CA 90240

Telephone: (213) 923-9876
Other Type: Not reported

Tank Used for: PRODUCT
Tank Num: 3
Tank Capacity: 00008000
Type of Fuel: UNLEADED
Leak Detection: Stock Inventor
Contact Name: Not reported
Facility Type: Gas Station

Owner Name: THRIFTY OIL CO.
Region: STATE

Facility ID: 6171
Total Tanks: 6
Owner Address: 10000 LAKEWOOD BLVD.
DOWNEY, CA 90240

Container Num: 175-5
Year Installed: Not reported
Tank Construction: 1/4 inches

Tank Used for: PRODUCT
Tank Num: 4
Tank Capacity: 00005000
Type of Fuel: REGULAR
Leak Detection: Stock Inventor
Contact Name: Not reported
Facility Type: Gas Station

Telephone: (213) 923-9876
Other Type: Not reported

Facility ID: 6171
Total Tanks: 6
Owner Address: 10000 LAKEWOOD BLVD.
DOWNEY, CA 90240

Owner Name: THRIFTY OIL CO.
Region: STATE

Tank Used for: WASTE
Tank Num: 5
Tank Capacity: 00000550
Type of Fuel: WASTE OIL
Leak Detection: Stock Inventor
Contact Name: Not reported
Facility Type: Gas Station

Container Num: 175-6
Year Installed: Not reported
Tank Construction: 1/4 inches

Facility ID: 6171
Total Tanks: 6
Owner Address: 10000 LAKEWOOD BLVD.
DOWNEY, CA 90240

Telephone: (213) 923-9876
Other Type: Not reported

Tank Used for: WASTE

Owner Name: THRIFTY OIL CO.
Region: STATE

Container Num: 175-10
Year Installed: Not reported
Tank Construction: 12 gauge

Telephone: (213) 923-9876
Other Type: Not reported

Owner Name: THRIFTY OIL CO.
Region: STATE

MAP FINDINGS

Map ID
 Direction
 Distance
 Distance (ft.)
 Elevation Site

Database(s) EDR ID Number
 EPA ID Number

SHELL STN. #175 (Continued)

U001602448

Tank Num: 6	Container Num: 175-11
Tank Capacity: 00000000	Year Installed: Not reported
Type of Fuel: Not reported	Tank Construction: Not Reported
Leak Detection: Visual	
Contact Name: Not reported	Telephone: (213) 923-9876
Facility Type: Gas Station	Other Type: Not reported

D13 **THRIFTY #175**
SSW **1256 E JULIAN AVE**
1/8-1/4 **SAN JOSE, CA 95116**
932 ft.

LUST **S104541882**
 N/A

Site 4 of 4 in cluster D

Relative:
Higher

State LUST:

Actual:
92 ft.

Cross Street: Not reported	Confirm Leak: Not reported
Qty Leaked: 0	Prelim Assess: 6/20/1986 0:00
Case Number: Not reported	Remed Plan: Not reported
Reg Board: 2	
Chemical: Gasoline	
Lead Agency: Local Agency	
Local Agency: 43099L	
Case Type: Other ground water affected	
Status: Case Closed	
Review Date: Not reported	
Workplan: 6/20/1986 0:00	
Pollution Char: Not reported	
Remed Action: Not reported	
Monitoring: 6/18/1996 0:00	
Close Date: 05/05/1999	
Release Date: 09/30/1986	
Cleanup Fund Id: Not reported	
Discover Date: / /	
Enforcement Dt: Not reported	
Enf Type: NOV	
Enter Date: Not reported	
Funding: Not reported	
Staff Initials: CT	
How Discovered: Not reported	
How Stopped: Not reported	
Interim: Not reported	
Leak Cause: Not reported	
Leak Source: Not reported	
MTBE Date: 7/29/1998 0:00	
Max MTBE GW: 20 Parts per Billion	
MTBE Tested: MTBE Detected. Site tested for MTBE & MTBE detected	
Priority: Not reported	
Local Case #: 0	
Beneficial: MUN	
Staff: ZSC	
GW Qualifier: =	
Max MTBE Soil: Not reported	
Soil Qualifier: Not reported	
Hydr Basin #: Not reported	
Operator: Not reported	
Oversight Prgm: LUST	
Review Date: Not reported	
Stop Date: / /	
Work Suspended: Not reported	
Responsible Party: Chris Panatescu	

Map ID
 Direction
 Distance
 Distance (ft.)
 Elevation Site

MAP FINDINGS

Database(s) EDR ID Number
 EPA ID Number

THRIFTY #175 (Continued)

S104541882

RP Address: 13539 East Foster Road
 Global Id: T0608501437
 Org Name: Not reported
 Contact Person: Not reported
 MTBE Conc: 1
 Mtbe Fuel: 1
 Water System Name: Not reported
 Well Name: Not reported
 Distance To Lust: 0
 Waste Discharge Global ID: Not reported
 Waste Disch Assigned Name: Not reported
 Summary : Not reported

LUST Region 2:

Region: 2
 Case Number: 07S1E04L01f
 Facility Id: Not reported
 Facility Status: Case Closed
 How Discovered: Not reported
 Leak Cause: Not reported
 Leak Source: Not reported
 Oversight Program: LUST
 Date Leak Confirmed: Not reported
 Prelim. Site Assessment Wokplan Submitted: Not reported
 Preliminary Site Assessment Began: 6/20/1986
 Pollution Characterization Began: 10/1/1987
 Pollution Remediation Plan Submitted: Not reported
 Date Remediation Action Underway: Not reported
 Date Remediation Action Underway: 6/18/1996

LUST Region SC:

Region: Santa Clara
 Closed Date: 1999-05-05 00:00:00
 Region Code: 2
 Date Listed: 1987-01-01 00:00:00
 SCVWD Id: 07S1E04L01
 Oversight Agency: SCVWD

**E14
 North
 1/8-1/4
 1113 ft.**

**ANDRADE TRUCKING
 350 MARBURG WY
 SAN JOSE, CA**

**HAZNET S103654629
 Cortese N/A**

Site 1 of 2 in cluster E

**Relative:
 Equal**

HAZNET:
 Gepaid: CAL000144656
 TSD EPA ID: CAT080031628
 Gen County: Santa Clara
 Tsd County: Kern
 Tons: .4587
 Waste Category: Waste oil and mixed oil
 Disposal Method: Recycler
 Contact: RICHARD MORGAN
 Telephone: (408) 254-9195
 Mailing Address: 350 MARBURG WAY
 SAN JOSE, CA 95133
 County: Santa Clara

**Actual:
 88 ft.**

CORTESE:

Region: CORTESE
 Fac Address 2: 350 MARBURG WY

MAP FINDINGS

Map ID
 Direction
 Distance
 Distance (ft.)
 Elevation Site

Database(s) EDR ID Number
 EPA ID Number

E15 **ANDRADE TRUCKING**
North **350 MARBURG WAY**
1/8-1/4 **SAN JOSE, CA 95133**
1113 ft.

RCRA-SQG **1000352895**
FINDS **CAD082913229**
LUST
HIST UST

Site 2 of 2 in cluster E

Relative:
Equal

RCRAInfo:

Owner: MANUEL P ANDRADE JR
 (415) 555-1212

EPA ID: CAD082913229

Contact: ENVIRONMENTAL MANAGER
 (408) 279-0900

Classification: Small Quantity Generator
 TSDF Activities: Not reported

Violation Status: Violations exist

Regulation Violated:	Not reported
Area of Violation:	GENERATOR-GENERAL REQUIREMENTS
Date Violation Determined:	06/21/1984
Actual Date Achieved Compliance:	06/21/1984
Enforcement Action:	WRITTEN INFORMAL
Enforcement Action Date:	06/21/1984
Penalty Type:	Not reported

There are 1 violation record(s) reported at this site:

<u>Evaluation</u>	<u>Area of Violation</u>	<u>Date of Compliance</u>
Compliance Evaluation Inspection	GENERATOR-GENERAL REQUIREMENTS	19840621

FINDS:

Other Pertinent Environmental Activity Identified at Site:
 RESOURCE CONSERVATION AND RECOVERY ACT INFORMATION SYSTEM

State LUST:

Cross Street:	Not reported	
Qty Leaked:	0	
Case Number:	Not reported	
Reg Board:	2	
Chemical:	Gasoline	
Lead Agency:	Local Agency	
Local Agency :	43099L	
Case Type:	Other ground water affected	
Status:	Case Closed	
Review Date:	Not reported	Confirm Leak: Not reported
Workplan:	4/17/1992 0:00	Prelim Assess: 4/17/1992 0:00
Pollution Char:	Not reported	Remed Plan: Not reported
Remed Action:	Not reported	
Monitoring:	Not reported	
Close Date:	08/05/1996	
Release Date:	05/14/1992	
Cleanup Fund Id :	Not reported	
Discover Date :	/ /	
Enforcement Dt :	Not reported	
Enf Type:	NOR	
Enter Date :	Not reported	
Funding:	Not reported	
Staff Initials:	CT	
How Discovered:	Not reported	

Map ID
Direction
Distance
Distance (ft.)
Elevation Site

MAP FINDINGS

Database(s)
EDR ID Number
EPA ID Number

ANDRADE TRUCKING (Continued)

1000352895

How Stopped: Not reported
Interim : Not reported
Leak Cause: Not reported
Leak Source: Not reported
MTBE Date : Not reported
Max MTBE GW : Not reported
MTBE Tested: Site NOT Tested for MTBE.Includes Unknown and Not Analyzed.
Priority: Not reported
Local Case # : 0
Beneficial: MUN
Staff : ZSC
GW Qualifier : =
Max MTBE Soil : Not reported
Soil Qualifier : Not reported
Hydr Basin #: Not reported
Operator : Not reported
Oversight Prgm: LUST
Review Date : Not reported
Stop Date : / /
Work Suspended Not reported
Responsible PartyManuel Andrade
RP Address: 6805 Almaden Rd.
Global Id: T0608500143
Org Name: Not reported
Contact Person: Not reported
MTBE Conc: 0
Mtbe Fuel: 1
Water System Name: Not reported
Well Name: Not reported
Distance To Lust: 0
Waste Discharge Global ID: Not reported
Waste Disch Assigned Name: Not reported
Summary : Not reported

LUST Region 2:

Region: 2
Case Number: 07S1E04F01f
Facility Id: Not reported
Facility Status: Case Closed
How Discovered: Not reported
Leak Cause: Not reported
Leak Source: Not reported
Oversight Program: LUST
Date Leak Confirmed: Not reported
Prelim. Site Assesment Wokplan Submitted: Not reported
Preliminary Site Assesment Began: 4/17/1992
Pollution Characterization Began: 10/9/1992
Pollution Remediation Plan Submitted: Not reported
Date Remediation Action Underway: Not reported
Date Remediation Action Underway: Not reported

LUST Region SC:

Region: Santa Clara
Closed Date: 1996-08-05 00:00:00
Region Code: 2
Date Listed: 1993-01-01 00:00:00
SCVWD Id: 07S1E04F01
Oversight Agency: SCVWD

UST HIST:

Facility ID: 9070
Owner Name: MANUEL P. ANDRADE JR.

MAP FINDINGS

Map ID
 Direction
 Distance
 Distance (ft.)
 Elevation

EPA ID Number
 EDR ID Number

ANDRADE TRUCKING (Continued)

1000352895

Total Tanks: 2 Owner Address: 253 CORRAL AVE. SUNNYVALE, CA 94086 Tank Used for: PRODUCT Tank Num: 1 Tank Capacity: 00010000 Type of Fuel: DIESEL Leak Detection: Stock Inventor Contact Name: MANUEL P. ANDRADE JR. Facility Type: Other Facility ID: 9070 Total Tanks: 2 Owner Address: 253 CORRAL AVE. SUNNYVALE, CA 94086 Tank Used for: PRODUCT Tank Num: 2 Tank Capacity: 00001000 Type of Fuel: UNLEADED Leak Detection: Stock Inventor Contact Name: MANUEL P. ANDRADE JR. Facility Type: Other	Region: STATE Container Num: 10000 Year Installed: Not reported Tank Construction: Not Reported Telephone: (408) 279-0900 Other Type: TRUCKING Owner Name: MANUEL P. ANDRADE JR. Region: STATE Container Num: 1000 Year Installed: Not reported Tank Construction: Not Reported Telephone: (408) 279-0900 Other Type: TRUCKING
---	--

16
 SSE
 1/8-1/4
 1196 ft.

SECURITY CONTRACTOR SERVI
 170 28TH
 SAN JOSE, CA 95116

LUST S101304183
 Cortese N/A
 AST

Relative:
 Higher

State LUST:

Actual:
 92 ft.

Cross Street: Not reported Qty Leaked: 0 Case Number: Not reported Reg Board: 2 Chemical: Gasoline Lead Agency: Local Agency Local Agency : 43099L Case Type: Other ground water affected Status: Case Closed Review Date: Not reported Workplan: 7/8/1987 0:00 Pollution Char: Not reported Remed Action: Not reported Monitoring: 9/3/1991 0:00 Close Date: 02/09/1995 Release Date: 07/19/1988 Cleanup Fund Id : Not reported Discover Date : / / Enforcement Dt : Not reported Enf Type: NOR Enter Date : Not reported Funding: Not reported Staff Initials: CT How Discovered: Not reported How Stopped: Not reported Interim : Not reported Leak Cause: Not reported Leak Source: Not reported MTBE Date : Not reported Max MTBE GW : Not reported	Confirm Leak: Not reported Prelim Assess: 7/8/1987 0:00 Remed Plan: Not reported
---	--

Map ID
 Direction
 Distance
 Distance (ft.)
 Elevation Site

MAP FINDINGS

Database(s) EDR ID Number
 EPA ID Number

SECURITY CONTRACTOR SERVI (Continued)

S101304183

MTBE Tested: Site NOT Tested for MTBE.Includes Unknown and Not Analyzed.
 Priority: Not reported
 Local Case # : 0
 Beneficial: MUN
 Staff : ZSC
 GW Qualifier : Not reported
 Max MTBE Soil : Not reported
 Soil Qualifier : Not reported
 Hydr Basin #: Not reported
 Operator : Not reported
 Oversight Prgm: LUST
 Review Date : Not reported
 Stop Date : / /
 Work Suspended :Not reported
 Responsible Party:George Honore
 RP Address: P.O. Box 1900
 Global Id: T0608501231
 Org Name: Not reported
 Contact Person: Not reported
 MTBE Conc: 0
 Mtbe Fuel: 1
 Water System Name: Not reported
 Well Name: Not reported
 Distance To Lust: 0
 Waste Discharge Global ID: Not reported
 Waste Disch Assigned Name: Not reported
 Summary : Not reported

LUST Region 2:

Region: 2
 Case Number: 07S1E04K03f
 Facility Id: Not reported
 Facility Status: Case Closed
 How Discovered: Not reported
 Leak Cause: Not reported
 Leak Source: Not reported
 Oversight Program: LUST
 Date Leak Confirmed: Not reported
 Prelim. Site Assesment Wokplan Submitted: Not reported
 Preliminary Site Assesment Began: 7/8/1987
 Pollution Characterization Began: 2/12/1989
 Pollution Remediation Plan Submitted: Not reported
 Date Remediation Action Underway: Not reported
 Date Remediation Action Underway: 9/3/1991

LUST Region SC:

Region: Santa Clara
 Closed Date: 1995-02-09 00:00:00
 Region Code: 2
 Date Listed: 1989-01-01 00:00:00
 SCVWD Id: 07S1E04K03
 Oversight Agency: SCVWD

CORTESE:

Region: CORTESE
 Fac Address 2: Not reported

AST:

Owner: SECURITY CONTRACTOR SERVICES
 Total Gallons: 0

MAP FINDINGS

Map ID
 Direction
 Distance
 Distance (ft.)
 Elevation

Site

Database(s)
 EDR ID Number
 EPA ID Number

17 **SPECIALITY BODY SHOP**
SSE **203 NORTH 27TH STREET**
1/8-1/4 **SAN JOSE, CA 95116**
1199 ft.

RCRA-SQG **1000318769**
FINDS **CAD982004954**
HAZNET

Relative:
Higher

RCRAInfo:
 Owner: **BOB HEINRICHS**
 (415) 555-1212
EPA ID: **CAD982004954**
Contact: **Not reported**
Classification: **Small Quantity Generator**
TSDF Activities: **Not reported**
Violation Status: **No violations found**

Actual:
91 ft.

FINDS:

Other Pertinent Environmental Activity Identified at Site:
 NATIONAL EMISSIONS INVENTORY
 RESOURCE CONSERVATION AND RECOVERY ACT INFORMATION SYSTEM

HAZNET:

Gepaid: **CAD982004954**
TSD EPA ID: **CAD009452657**
Gen County: **Santa Clara**
Tsd County: **San Mateo**
Tons: **.4211**
Waste Category: **Unspecified solvent mixture Waste**
Disposal Method: **Recycler**
Contact: **Not reported**
Telephone: **(000) 000-0000**
Mailing Address: **203 N 27TH ST**
 SAN JOSE, CA 95116
County **Santa Clara**

Gepaid: **CAD982004954**
TSD EPA ID: **CAD009452657**
Gen County: **Santa Clara**
Tsd County: **San Mateo**
Tons: **.2085**
Waste Category: **Unspecified solvent mixture Waste**
Disposal Method: **Recycler**
Contact: **Not reported**
Telephone: **(000) 000-0000**
Mailing Address: **203 N 27TH ST**
 SAN JOSE, CA 95116
County **Santa Clara**

Gepaid: **CAD982004954**
TSD EPA ID: **CAD009452657**
Gen County: **Santa Clara**
Tsd County: **San Mateo**
Tons: **.3336**
Waste Category: **Unspecified solvent mixture Waste**
Disposal Method: **Recycler**
Contact: **Not reported**
Telephone: **(000) 000-0000**
Mailing Address: **203 N 27TH ST**
 SAN JOSE, CA 95116
County **Santa Clara**

Map ID
 Direction
 Distance
 Distance (ft.)
 Elevation

MAP FINDINGS

SPECIALITY BODY SHOP (Continued)

Database(s) EDR ID Number
 EPA ID Number

1000318769

Gepaid: CAD982004954
 TSD EPA ID: Not reported
 Gen County: Santa Clara
 Tsd County: San Mateo
 Tons: 0.16
 Waste Category: Unspecified solvent mixture Waste
 Disposal Method: Recycler
 Contact: BOB HEINRICHS
 Telephone: --
 Mailing Address: 203 N 27TH ST
 SAN JOSE, CA 95116
 County: Not reported

Gepaid: CAD982004954
 TSD EPA ID: CAD009452657
 Gen County: Santa Clara
 Tsd County: San Mateo
 Tons: .3544
 Waste Category: Unspecified solvent mixture Waste
 Disposal Method: Not reported
 Contact: Not reported
 Telephone: (000) 000-0000
 Mailing Address: 203 N 27TH ST
 SAN JOSE, CA 95116
 County: Santa Clara

[Click this hyperlink](#) while viewing on your computer to access 7 additional CA HAZNET record(s) in the EDR Site Report.

18
 ESE
 1/8-1/4
 1216 ft.

MONARCH LEASING
 195 N 30TH ST
 SAN JOSE, CA 95116

RCRA-SQG 1000121095
 FINDS CAD981454648
 LUST
 Cortese
 HIST UST

Relative:
 Higher

Actual:
 97 ft.

RCRAInfo:
 Owner: MONARCH LEASING
 (408) 279-2402
 EPA ID: CAD981454648
 Contact: RODNEY HALL
 (408) 279-2402
 Classification: Small Quantity Generator
 TSD Activities: Not reported
 Violation Status: No violations found

FINDS:

Other Pertinent Environmental Activity Identified at Site:
 RESOURCE CONSERVATION AND RECOVERY ACT INFORMATION SYSTEM

State LUST:

Cross Street: Not reported
 Qty Leaked: 0
 Case Number: Not reported
 Reg Board: 2
 Chemical: Gasoline
 Lead Agency: Local Agency
 Local Agency : 43099L

Map ID
 Direction
 Distance
 Distance (ft.)
 Elevation

MAP FINDINGS

Site

Database(s) EDR ID Number
 EPA ID Number

MONARCH LEASING (Continued)

1000121095

Case Type: Other ground water affected
 Status: Case Closed
 Review Date: Not reported
 Workplan: 2/27/1987 0:00
 Pollution Char: Not reported
 Remed Action: Not reported
 Monitoring: 9/3/1991 0:00
 Close Date: 01/07/1997
 Release Date: 11/18/1986
 Cleanup Fund Id : Not reported
 Discover Date : / /
 Enforcement Dt : Not reported
 Enf Type: SEL
 Enter Date : Not reported
 Funding: Not reported
 Staff Initials: CT
 How Discovered: Not reported
 How Stopped: Not reported
 Interim : Not reported
 Leak Cause: Not reported
 Leak Source: Not reported
 MTBE Date : Not reported
 Max MTBE GW : Not reported
 MTBE Tested: Site NOT Tested for MTBE.Includes Unknown and Not Analyzed.
 Priority: Not reported
 Local Case # : 0
 Beneficial: MUN
 Staff : ZSC
 GW Qualifier : =
 Max MTBE Soil : Not reported
 Soil Qualifier : =
 Hydr Basin #: Not reported
 Operator : Not reported
 Oversight Prgm: LUST
 Review Date : Not reported
 Stop Date : / /
 Work Suspended :Not reported
 Responsible Party:George Honore
 RP Address: P.O. Box 1900
 Global Id: T0608501189
 Org Name: Not reported
 Contact Person: Not reported
 MTBE Conc: 0
 Mtbe Fuel: 1
 Water System Name: Not reported
 Well Name: Not reported
 Distance To Lust: 0
 Waste Discharge Global ID: Not reported
 Waste Disch Assigned Name: Not reported
 Summary : Not reported

Confirm Leak: Not reported
 Prelim Assess: 2/27/1987 0:00
 Remed Plan: Not reported

LUST Region 2:
 Region: 2
 Case Number: 07S1E04K02f
 Facility Id: Not reported
 Facility Status: Case Closed
 How Discovered: Not reported
 Leak Cause: Not reported

Map ID
 Direction
 Distance
 Distance (ft.)
 Elevation

MAP FINDINGS

MONARCH LEASING (Continued)

EDR ID Number
 EPA ID Number

Database(s)

Leak Source: Not reported
 Oversight Program: LUST
 Date Leak Confirmed: Not reported
 Prelim. Site Assessment Workplan Submitted: Not reported
 Preliminary Site Assessment Began: 2/27/1987
 Pollution Characterization Began: 2/27/1987
 Pollution Remediation Plan Submitted: Not reported
 Date Remediation Action Underway: Not reported
 Date Remediation Action Underway: 9/3/1991

1000121095

LUST Region SC:

Region: Santa Clara
 Closed Date: 1997-01-07 00:00:00
 Region Code: 2
 Date Listed: 1987-01-01 00:00:00
 SCVWD Id: 07S1E04K02
 Oversight Agency: SCVWD

CORTESE:

Region: CORTESE
 Fac Address 2: Not reported

UST HIST:

Facility ID: 10642
 Total Tanks: 3
 Owner Address: P.O. BOX 547
 SAN JOSE, CA 95106
 Owner Name: SAN JOSE STEEL CO
 Region: STATE

Tank Used for: PRODUCT
 Tank Num: 1
 Tank Capacity: 00006200
 Type of Fuel: UNLEADED
 Leak Detection: None
 Contact Name: Not reported
 Facility Type: Other
 Container Num: 1-30TH
 Year Installed: Not reported
 Tank Construction: Not Reported
 Telephone: (408) 295-0353
 Other Type: STEEL FABRICATION

Facility ID: 10642
 Total Tanks: 3
 Owner Address: P.O. BOX 547
 SAN JOSE, CA 95106
 Owner Name: SAN JOSE STEEL CO
 Region: STATE

Tank Used for: PRODUCT
 Tank Num: 2
 Tank Capacity: 00006200
 Type of Fuel: REGULAR
 Leak Detection: None
 Contact Name: Not reported
 Facility Type: Other
 Container Num: 1-28TH
 Year Installed: Not reported
 Tank Construction: Not Reported
 Telephone: (408) 295-0353
 Other Type: STEEL FABRICATION

Facility ID: 10642
 Total Tanks: 3
 Owner Address: P.O. BOX 547
 SAN JOSE, CA 95106
 Owner Name: SAN JOSE STEEL CO
 Region: STATE

Tank Used for: PRODUCT
 Tank Num: 3
 Tank Capacity: 00006200
 Type of Fuel: DIESEL
 Leak Detection: None
 Contact Name: Not reported
 Facility Type: Other
 Container Num: 1-D-28TH
 Year Installed: Not reported
 Tank Construction: Not Reported
 Telephone: (408) 295-0353
 Other Type: STEEL FABRICATION

Map ID
 Direction
 Distance
 Distance (ft.)
 Elevation

MAP FINDINGS

Site _____ Database(s) _____ EDR ID Number
 EPA ID Number _____

F19 HUDSON (#99) HIST UST U001602700
ENE 1590 MCKEE RD N/A
1/8-1/4 SAN JOSE, CA 95116
1251 ft.

Site 1 of 3 in cluster F

**Relative:
 Higher**

**Actual:
 93 ft.**

UST HIST:

<p>Facility ID: 60119 Total Tanks: 4 Owner Address: 717 N. HARWOOD DALLAS, TX 75201</p> <p>Tank Used for: PRODUCT Tank Num: 1 Tank Capacity: 00006000 Type of Fuel: PREMIUM Leak Detection: Stock Inventor Contact Name: Not reported Facility Type: Gas Station</p> <p>Facility ID: 60119 Total Tanks: 4 Owner Address: 717 N. HARWOOD DALLAS, TX 75201</p> <p>Tank Used for: PRODUCT Tank Num: 2 Tank Capacity: 00006000 Type of Fuel: PREMIUM Leak Detection: Stock Inventor Contact Name: Not reported Facility Type: Gas Station</p> <p>Facility ID: 60119 Total Tanks: 4 Owner Address: 717 N. HARWOOD DALLAS, TX 75201</p> <p>Tank Used for: PRODUCT Tank Num: 3 Tank Capacity: 00006000 Type of Fuel: PREMIUM Leak Detection: Stock Inventor Contact Name: Not reported Facility Type: Gas Station</p> <p>Facility ID: 60119 Total Tanks: 4 Owner Address: 717 N. HARWOOD DALLAS, TX 75201</p> <p>Tank Used for: PRODUCT Tank Num: 4 Tank Capacity: 00012000 Type of Fuel: PREMIUM Leak Detection: Stock Inventor Contact Name: Not reported Facility Type: Gas Station</p>	<p>Owner Name: HUDSON OIL CO. Region: STATE</p> <p>Container Num: 1 Year Installed: Not reported Tank Construction: 1/4 gauge</p> <p>Telephone: (000) 000-0000 Other Type: Not reported</p> <p>Owner Name: HUDSON OIL CO. Region: STATE</p> <p>Container Num: 2 Year Installed: Not reported Tank Construction: 1/4 gauge</p> <p>Telephone: (000) 000-0000 Other Type: Not reported</p> <p>Owner Name: HUDSON OIL CO. Region: STATE</p> <p>Container Num: 3 Year Installed: Not reported Tank Construction: 1/4 gauge</p> <p>Telephone: (000) 000-0000 Other Type: Not reported</p> <p>Owner Name: HUDSON OIL CO. Region: STATE</p> <p>Container Num: 4 Year Installed: Not reported Tank Construction: 1/4 gauge</p> <p>Telephone: (000) 000-0000 Other Type: Not reported</p>
---	---

MAP FINDINGS

Map ID
 Direction
 Distance
 Distance (ft.)
 Elevation

Site

Database(s)

EDR ID Number
 EPA ID Number

F20
ENE
 1/8-1/4
 1251 ft.

GAS AND SHOP
1590 MCKEE RD
SAN JOSE, CA 95116

LUST **S101303976**
Cortese **N/A**

Site 2 of 3 in cluster F

Relative:
Higher

Actual:
93 ft.

State LUST:

Cross Street: Not reported
 Qty Leaked: 0
 Case Number: Not reported
 Reg Board: 2
 Chemical: Gasoline
 Lead Agency: Local Agency
 Local Agency: 43099L
 Case Type: Other ground water affected
 Status: No Action
 Review Date: Not reported
 Workplan: 11/3/1988 0:00
 Pollution Char: Not reported
 Remed Action: Not reported
 Monitoring: Not reported
 Close Date: Not reported
 Release Date: 11/03/1988
 Cleanup Fund Id : Not reported
 Discover Date : / /
 Enforcement Dt : Not reported
 Enf Type: WAR
 Enter Date : Not reported
 Funding: Not reported
 Staff Initials: LD
 How Discovered: Not reported
 How Stopped: Not reported
 Interim : Not reported
 Leak Cause: Not reported
 Leak Source: Not reported
 MTBE Date : 12/15/2004 0:00
 Max MTBE GW : 2960 Parts per Billion
 MTBE Tested: MTBE Detected. Site tested for MTBE & MTBE detected
 Priority: Not reported
 Local Case # : 0
 Beneficial: MUN
 Staff : ZSC
 GW Qualifier : =
 Max MTBE Soil : Not reported
 Soil Qualifier : =
 Hydr Basin #: Not reported
 Operator : Not reported
 Oversight Prgm: LUST
 Review Date : Not reported
 Stop Date : / /
 Work Suspended : Not reported
 Responsible Party: Marc Zomorodi
 RP Address: 1045 Airport Blvd
 Global Id: T0608500667
 Org Name: Not reported
 Contact Person: Not reported
 MTBE Conc: 2
 Mtbe Fuel: 1
 Water System Name: Not reported

Confirm Leak: Not reported
 Prelim Assess: 11/3/1988 0:00
 Remed Plan: Not reported

Map ID
 Direction
 Distance
 Distance (ft.)
 Elevation Site

MAP FINDINGS

Database(s) EDR ID Number
 EPA ID Number

GAS AND SHOP (Continued)

S101303976

Well Name: Not reported
 Distance To Lust: 0
 Waste Discharge Global ID: Not reported
 Waste Disch Assigned Name: Not reported
 Summary : Not reported

LUST Region 2:

Region: 2
 Case Number: 07S1E04G02f
 Facility Id: Not reported
 Facility Status: Pollution Characterization
 How Discovered: Not reported
 Leak Cause: Not reported
 Leak Source: Not reported
 Oversight Program: LUST
 Date Leak Confirmed: Not reported
 Prelim. Site Assesment Wokplan Submitted: Not reported
 Preliminary Site Assesment Began: 11/3/1988
 Pollution Characterization Began: 6/8/1992
 Pollution Remediation Plan Submitted: Not reported
 Date Remediation Action Underway: Not reported
 Date Remediation Action Underway: Not reported

LUST Region SC:

Region: Santa Clara
 Closed Date: Not reported
 Region Code: 2
 Date Listed: 1989-01-01 00:00:00
 SCVWD Id: 07S1E04G02
 Oversight Agency: SCVWD

CORTESE:

Region: CORTESE
 Fac Address 2: 1590 MCKEE RD

F21 ARCO
ENE 1604 MCKEE RD
1/4-1/2 SAN JOSE, CA 95116
1361 ft.

HAZNET S101303977
LUST N/A
Cortese

Site 3 of 3 in cluster F

**Relative:
 Higher**

State LUST:

**Actual:
 92 ft.**

Cross Street: Not reported
 Qty Leaked: 0
 Case Number: Not reported
 Reg Board: 2
 Chemical: Gasoline
 Lead Agency: Local Agency
 Local Agency : 43099L
 Case Type: Other ground water affected
 Status: No Action
 Review Date: Not reported
 Workplan: 9/26/1984 0:00
 Pollution Char: Not reported
 Remed Action: Not reported
 Monitoring: Not reported
 Close Date: Not reported
 Release Date: 09/26/1984
 Cleanup Fund Id : Not reported
 Discover Date : / /
 Enforcement Dt : Not reported
 Enf Type: WAR
 Confirm Leak: Not reported
 Prelim Assess: 9/26/1984 0:00
 Remed Plan: Not reported

Map ID
 Direction
 Distance
 Distance (ft.)
 Elevation Site

MAP FINDINGS

Database(s) EDR ID Number
 EPA ID Number

ARCO (Continued)

S101303977

Enter Date : Not reported
 Funding: Not reported
 Staff Initials: LD
 How Discovered: Not reported
 How Stopped: Not reported
 Interim : Not reported
 Leak Cause: Not reported
 Leak Source: Not reported
 MTBE Date : 1/6/1999 0:00
 Max MTBE GW : 6600 Parts per Billion
 MTBE Tested: MTBE Detected. Site tested for MTBE & MTBE detected
 Priority: Not reported
 Local Case # : 0
 Beneficial: MUN
 Staff : ZSC
 GW Qualifier : =
 Max MTBE Soil : 0.23 Parts per Million
 Soil Qualifier : =
 Hydr Basin #: Not reported
 Operator : Not reported
 Oversight Prgm: LUST
 Review Date : Not reported
 Stop Date : / /
 Work Suspended :Not reported
 Responsible Party:Moe Shirazi
 RP Address: 1604 McKee Rd.
 Global Id: T0608500945
 Org Name: Not reported
 Contact Person: Not reported
 MTBE Conc: 4
 Mtbe Fuel: 1
 Water System Name: Not reported
 Well Name: Not reported
 Distance To Lust: 0
 Waste Discharge Global ID: Not reported
 Waste Disch Assigned Name: Not reported
 Summary : Not reported

LUST Region 2:

Region: 2
 Case Number: 07S1E04G01f
 Facility Id: Not reported
 Facility Status: Pollution Characterization
 How Discovered: Not reported
 Leak Cause: Not reported
 Leak Source: Not reported
 Oversight Program: LUST
 Date Leak Confirmed: Not reported
 Prelim. Site Assesment Wokplan Submitted: Not reported
 Preliminary Site Assesment Began: 9/26/1984
 Pollution Characterization Began: 1/28/1991
 Pollution Remediation Plan Submitted: Not reported
 Date Remediation Action Underway: Not reported
 Date Remediation Action Underway: Not reported

LUST Region SC:

Region: Santa Clara
 Closed Date: Not reported
 SCVWD Id: 07S1E04G01

Map ID
 Direction
 Distance
 Distance (ft.)
 Elevation

MAP FINDINGS

Database(s) EDR ID Number
 EPA ID Number

ARCO (Continued)

S101303977

Region Code: 2 Oversight Agency: SCVWD
 Date Listed: 1985-01-01 00:00:00

HAZNET:

Gepaid: CAL000137843
 TSD EPA ID: CAL000161743
 Gen County: Santa Clara
 Tsd County: Santa Clara
 Tons: 1.251
 Waste Category: Waste oil and mixed oil
 Disposal Method: Transfer Station
 Contact: MOHAMMAD SHIRAZI
 Telephone: (000) 000-0000
 Mailing Address: 1604 MCKEE RD
 SAN JOSE, CA 95116 - 1233
 County: Santa Clara

Gepaid: CAL000137843
 TSD EPA ID: CAL000161743
 Gen County: Santa Clara
 Tsd County: Santa Clara
 Tons: 2.085
 Waste Category: Unspecified oil-containing waste
 Disposal Method: Transfer Station
 Contact: MOHAMMAD SHIRAZI
 Telephone: (000) 000-0000
 Mailing Address: 1604 MCKEE RD
 SAN JOSE, CA 95116 - 1233
 County: Santa Clara

CORTESE:

Region: CORTESE
 Fac Address 2: 1604 MCKEE RD

G22 MISSION CONCRETE PRODUCTS
ESE 125 30TH ST N
1/4-1/2 SAN JOSE, CA
1521 ft.

Cortese S101309395
 N/A

Relative: Higher
Site 1 of 3 in cluster G

Actual: 95 ft.
 CORTESE:
 Region: CORTESE
 Fac Address 2: 125 30TH ST N

G23 MISSION CONCRETE PRODUCTS
ESE 125 N 30TH ST
1/4-1/2 SAN JOSE, CA 95116
1521 ft.

HAZNET S103472967
 LUST N/A

Relative: Higher
Site 2 of 3 in cluster G

Actual: 95 ft.
 State LUST:
 Cross Street: Not reported
 Qty Leaked: 0
 Case Number: Not reported
 Reg Board: 2
 Chemical: Gasoline
 Lead Agency: Local Agency
 Local Agency: 43099L
 Case Type: Other ground water affected
 Status: Case Closed

Map ID
 Direction
 Distance
 Distance (ft.)
 Elevation Site

MAP FINDINGS

Database(s) EDR ID Number
 EPA ID Number

MISSION CONCRETE PRODUCTS (Continued)

S103472967

Review Date:	Not reported	Confirm Leak:	Not reported
Workplan:	2/27/1987 0:00	Prelim Assess:	2/27/1987 0:00
Pollution Char:	Not reported	Remed Plan:	Not reported
Remed Action:	Not reported		
Monitoring:	Not reported		
Close Date:	03/23/1995		
Release Date:	05/15/1986		
Cleanup Fund Id :	Not reported		
Discover Date :	/ /		
Enforcement Dt :	Not reported		
Enf Type:	NOR		
Enter Date :	Not reported		
Funding:	Not reported		
Staff Initials:	CT		
How Discovered:	Not reported		
How Stopped:	Not reported		
Interim :	Not reported		
Leak Cause:	Not reported		
Leak Source:	Not reported		
MTBE Date :	Not reported		
Max MTBE GW :	Not reported		
MTBE Tested:	Site NOT Tested for MTBE.Includes Unknown and Not Analyzed.		
Priority:	Not reported		
Local Case # :	0		
Beneficial:	MUN		
Staff :	ZSC		
GW Qualifier :	Not reported		
Max MTBE Soil :	Not reported		
Soil Qualifier :	Not reported		
Hydr Basin #:	Not reported		
Operator :	Not reported		
Oversight Prgm:	LUST		
Review Date :	Not reported		
Stop Date :	/ /		
Work Suspended :	Not reported		
Responsible Party:	George Honore		
RP Address:	P.O. Box 1900		
Global Id:	T0608500911		
Org Name:	Not reported		
Contact Person:	Not reported		
MTBE Conc:	0		
Mtbe Fuel:	1		
Water System Name:	Not reported		
Well Name:	Not reported		
Distance To Lust:	0		
Waste Discharge Global ID:	Not reported		
Waste Disch Assigned Name:	Not reported		
Summary :	Not reported		

LUST Region 2:
 Region: 2
 Case Number: 07S1E04K01f
 Facility Id: Not reported
 Facility Status: Case Closed
 How Discovered: Not reported
 Leak Cause: Not reported
 Leak Source: Not reported
 Oversight Program: LUST

Map ID
 Direction
 Distance
 Distance (ft.)
 Elevation Site

MAP FINDINGS

Database(s) EDR ID Number
 EPA ID Number

MISSION CONCRETE PRODUCTS (Continued)

S103472967

Date Leak Confirmed: Not reported
 Prelim. Site Assessment Wokplan Submitted: Not reported
 Preliminary Site Assessment Began: 2/27/1987
 Pollution Characterization Began: 4/17/1991
 Pollution Remediation Plan Submitted: Not reported
 Date Remediation Action Underway: Not reported
 Date Remediation Action Underway: Not reported

LUST Region SC:

Region: Santa Clara
 Closed Date: 1995-03-23 00:00:00
 Region Code: 2
 Date Listed: 1987-01-01 00:00:00
 SCVWD Id: 07S1E04K01
 Oversight Agency: SCVWD

HAZNET:

Gepaid: CAL000214184
 TSD EPA ID: Not reported
 Gen County: Santa Clara
 Tsd County: Los Angeles
 Tons: 0.30
 Waste Category: Other organic solids
 Disposal Method: Transfer Station
 Contact: PAT QUINN/ PARTNER
 Telephone: (408) 998-2880
 Mailing Address: 125 N 30TH ST
 SAN JOSE, CA 95116
 County: Not reported
 Gepaid: CAC001313392
 TSD EPA ID: CAL000161741
 Gen County: Santa Clara
 Tsd County: 1
 Tons: 2.2643
 Waste Category: Unspecified oil-containing waste
 Disposal Method: Recycler
 Contact: PAT QUINN
 Telephone: (408) 998-2880
 Mailing Address: 125 N 30TH ST
 SAN JOSE, CA 95116
 County: Santa Clara

H24
 NNW
 1/4-1/2
 1537 ft.

DAP INC
520 MARBURG WY
SAN JOSE, CA 95112

HAZNET S105032394
LUST N/A
Cortese
SLIC

Site 1 of 5 in cluster H

Relative:
 Lower

State LUST:

Actual:
 82 ft.

Cross Street: Not reported
 Qty Leaked: 0
 Case Number: Not reported
 Reg Board: 2
 Chemical: Gasoline
 Lead Agency: Local Agency
 Local Agency : 43099L
 Case Type: Other ground water affected
 Status: Case Closed
 Review Date: Not reported
 Workplan: 4/22/1991 0:00
 Pollution Char: Not reported
 Confirm Leak: Not reported
 Prelim Assess: 4/22/1991 0:00
 Remed Plan: Not reported

Map ID
Direction
Distance
Distance (ft.)
Elevation

MAP FINDINGS

DAP INC (Continued)

Database(s) EDR ID Number
EPA ID Number

S105032394

Remed Action: Not reported
Monitoring: Not reported
Close Date: 01/15/1998
Release Date: 04/25/1991
Cleanup Fund Id : Not reported
Discover Date : / /
Enforcement Dt : Not reported
Enf Type: NOR
Enter Date : Not reported
Funding: Not reported
Staff Initials: LD
How Discovered: Not reported
How Stopped: Not reported
Interim : Not reported
Leak Cause: Not reported
Leak Source: Not reported
MTBE Date : Not reported
Max MTBE GW : Not reported
MTBE Tested: Site NOT Tested for MTBE.Includes Unknown and Not Analyzed.
Priority: Not reported
Local Case # : 0
Beneficial: MUN
Staff : ZSC
GW Qualifier : =
Max MTBE Soil : Not reported
Soil Qualifier : =
Hydr Basin #: Not reported
Operator : Not reported
Oversight Prgm: LUST
Review Date : Not reported
Stop Date : / /
Work Suspended :Not reported
Responsible Party:Wassall USA Acquisition Inc
RP Address: 855 N. 3rd St.
Global Id: T0608501754
Org Name: Not reported
Contact Person: Not reported
MTBE Conc: 0
Mtb Fuel: 1
Water System Name: Not reported
Well Name: Not reported
Distance To Lust: 0
Waste Discharge Global ID: Not reported
Waste Disch Assigned Name: Not reported
Summary : Not reported

Cross Street: Not reported
Qty Leaked: 0
Case Number 43S0021
Reg Board: 2
Chemical: Solvents
Lead Agency: Regional Board
Local Agency : 43099L
Case Type: Soil only
Status: No Action
Review Date: Not reported
Workplan: Not reported
Confirm Leak: Not reported
Prelim Assess: Not reported

Map ID
 Direction
 Distance
 Distance (ft.)
 Elevation

MAP FINDINGS

Database(s)
 EDR ID Number
 EPA ID Number

DAP INC (Continued)

S105032394

Pollution Char:	Not reported	Remed Plan:	Not reported
Remed Action:	Not reported		
Monitoring:	Not reported		
Close Date:	Not reported		
Release Date:	04/08/1991		
Cleanup Fund Id :	Not reported		
Discover Date :	/ /		
Enforcement Dt :	Not reported		
Enf Type:	Not reported		
Enter Date :	Not reported		
Funding:	Not reported		
Staff Initials:	UNK		
How Discovered:	Tank Closure		
How Stopped:	Not reported		
Interim :	Not reported		
Leak Cause:	UNK		
Leak Source:	UNK		
MTBE Date :	Not reported		
Max MTBE GW :	Not reported		
MTBE Tested:	Not Required to be Tested.		
Priority:	Not reported		
Local Case # :	0		
Beneficial:	Not reported		
Staff :	CTH		
GW Qualifier :	Not reported		
Max MTBE Soil :	Not reported		
Soil Qualifier :	Not reported		
Hydr Basin #:	Santa Clara Basin (2)		
Operator :	Not reported		
Oversight Prgm:	Spills, Leaks, Investigations and Cleanup UST		
Review Date :	Not reported		
Stop Date :	/ /		
Work Suspended :	No		
Responsible Party:	BLANK RP		
RP Address:	Not reported		
Global Id:	T0608591603		
Org Name:	Not reported		
Contact Person:	Not reported		
MTBE Conc:	0		
Mtbe Fuel:	0		
Water System Name:	Not reported		
Well Name:	Not reported		
Distance To Lust:	0		
Waste Discharge Global ID:	Not reported		
Waste Disch Assigned Name:	Not reported		
Summary :	Not reported		

LUST Region 2:

Region:	2
Case Number:	07S1E04C04f
Facility Id:	Not reported
Facility Status:	Case Closed
How Discovered:	Not reported
Leak Cause:	Not reported
Leak Source:	Not reported
Oversight Program:	LUST
Date Leak Confirmed:	Not reported
Prelim. Site Assessment Workplan Submitted:	Not reported

Map ID
Direction
Distance
Distance (ft.)
Elevation

MAP FINDINGS

DAP INC (Continued)

EDR ID Number
EPA ID Number

Database(s)

S105032394

Preliminary Site Assessment Began: 4/22/1991
Pollution Characterization Began: 1/15/1998
Pollution Remediation Plan Submitted: Not reported
Date Remediation Action Underway: Not reported
Date Remediation Action Underway: Not reported

LUST Region SC:

Region: Santa Clara
Closed Date: 1998-01-15 00:00:00
Region Code: 2
Date Listed: 1991-06-04 00:00:00
SCVWD Id: 07S1E04C04
Oversight Agency: SCVWD

HAZNET:

Gepaid: CAL000214070
TSD EPA ID: Not reported
Gen County: Santa Clara
Tsd County: Los Angeles
Tons: 0.35
Waste Category: Other organic solids
Disposal Method: Transfer Station
Contact: IGNACIO GONZALES
Telephone: (408) 254-0500
Mailing Address: 520 MARBURG
SAN JOSE, CA 95133 - 1689
County: Not reported

CORTESE:

Region: CORTESE
Fac Address 2: 520 MARBURG WY

SLIC Region 2:

Facility ID: 43S0021
Region: 2
Facility Status: 3A
Date Closed: Not reported
Local Case #: Not reported
How Discovered : Tank Closure
Leak Cause : UNK
Leak Source : UNK
Date Confirmed : Not reported
Date Prelim Site Assmnt Workplan Submitted :4/24/1997
Date Preliminary Site Assessment Began : Not reported
Date Pollution Characterization Began : Not reported
Date Remediation Plan Submitted : Not reported
Date Remedial Action Underway : Not reported
Date Post Remedial Action Monitoring Began :Not reported

H25
NNW
1/4-1/2
1537 ft.

D A P INC
520 N MARBURG WAY
SAN JOSE, CA 95112

RCRA-SQG 1000127091
FINDS CAD069138451
HAZNET
EMI

Relative:
Lower

Site 2 of 5 in cluster H

Actual:
82 ft.

Map ID
Direction
Distance
Distance (ft.)
Elevation

MAP FINDINGS

Database(s)
EDR ID Number
EPA ID Number

D A P INC (Continued)

1000127091

RCRAInfo:

Owner: NOT REQUIRED
(415) 555-1212
EPA ID: CAD069138451
Contact: Not reported
Classification: Small Quantity Generator
TSDF Activities: Not reported
Violation Status: No violations found

FINDS:

Other Pertinent Environmental Activity Identified at Site:
NATIONAL COMPLIANCE DATABASE SYSTEM
RESOURCE CONSERVATION AND RECOVERY ACT INFORMATION SYSTEM
TOXIC CHEMICAL RELEASE INVENTORY SYSTEM

HAZNET:

Gepaid: CAD069138451
TSD EPA ID: CAL000048571
Gen County: Santa Clara
Tsd County: Santa Clara
Tons: .3753
Waste Category: Waste oil and mixed oil
Disposal Method: Recycler
Contact: WASSALL PLC CONTROL HOUSE
Telephone: (000) 000-0000
Mailing Address: 520 MARBURG WAY
SAN JOSE, CA 95133 - 1689
County: Santa Clara

Gepaid: CAD069138451
TSD EPA ID: CAT080022148
Gen County: Santa Clara
Tsd County: San Bernardino
Tons: .1850
Waste Category: Laboratory waste chemicals
Disposal Method: Transfer Station
Contact: WASSALL PLC CONTROL HOUSE
Telephone: (000) 000-0000
Mailing Address: 520 MARBURG WAY
SAN JOSE, CA 95133 - 1689
County: Santa Clara

Gepaid: CAD069138451
TSD EPA ID: CAT080022148
Gen County: Santa Clara
Tsd County: San Bernardino
Tons: .0875
Waste Category: Other inorganic solid waste
Disposal Method: Transfer Station
Contact: WASSALL PLC CONTROL HOUSE
Telephone: (000) 000-0000
Mailing Address: 520 MARBURG WAY
SAN JOSE, CA 95133 - 1689
County: Santa Clara

Map ID
 Direction
 Distance
 Distance (ft.)
 Elevation

MAP FINDINGS

D A P INC (Continued)

EDR ID Number
 EPA ID Number

Database(s)

1000127091

Gepaid: CAD069138451
 TSD EPA ID: NVT330010000
 Gen County: Santa Clara
 Tsd County: 99
 Tons: .2000
 Waste Category: Other inorganic solid waste
 Disposal Method: Not reported
 Contact: WASSALL PLC CONTROL HOUSE
 Telephone: (000) 000-0000
 Mailing Address: 520 MARBURG WAY
 SAN JOSE, CA 95133 - 1689
 County: Santa Clara

Gepaid: CAD069138451
 TSD EPA ID: CAT080033681
 Gen County: Santa Clara
 Tsd County: Los Angeles
 Tons: .4000
 Waste Category: Unspecified oil-containing waste
 Disposal Method: Disposal, Other
 Contact: WASSALL PLC CONTROL HOUSE
 Telephone: (000) 000-0000
 Mailing Address: 520 MARBURG WAY
 SAN JOSE, CA 95133 - 1689
 County: Santa Clara

[Click this hyperlink](#) while viewing on your computer to access 10 additional CA HAZNET record(s) in the EDR Site Report.

EMISSIONS :

Year : 1987
 Facility ID : 3135
 Air District Code : BA
 SIC Code : 2891
 Air Basin : SF
 Air District Name : BAY AREA AQMD
 Community Health Air Pollution Info System : Not reported
 Consolidated Emission Reporting Rule : Not reported
 County Code : 43
 County ID : 43
 Total Organic Hydrocarbon Gases Tons/Yr: 3.70000000
 Reactive Organic Gases Tons/Yr: 3.14166000
 Carbon Monoxide Emissions Tons/Yr: 0
 NOX - Oxides of Nitrogen Tons/Yr: 0
 SOX - Oxides of Sulphur Tons/Yr: 0
 Particulate Matter Tons/Yr : 0
 Part. Matter 10 Micrometers and Smaller Tons/Yr : 0

H26
 NNW
 1/4-1/2
 1537 ft.

DAP INC.
 520 MARBURG WAY
 SAN JOSE, CA

HIST UST U001560008
 EMI N/A

Relative:
 Lower

Site 3 of 5 in cluster H

Actual:
 82 ft.

UST HIST:
 Facility ID: 721
 Total Tanks: 7
 Owner Address: P.O. BOX 277
 DAYTON, OH 45401

Owner Name: DAP INC.
 Region: STATE

MAP FINDINGS

Map ID
 Direction
 Distance (ft.)
 Elevation Site

Database(s) EDR ID Number
 EPA ID Number

DAP INC. (Continued)

U001560008

Tank Used for:	PRODUCT	Container Num:	225 (1)
Tank Num:	1	Year Installed:	1964
Tank Capacity:	00010000	Tank Construction:	Not Reported
Type of Fuel:	Not reported	Telephone:	(408) 259-2340
Leak Detection:	GW Monitoring Well	Other Type:	MANUFACTURING
Contact Name:	DENNIS KEELEY	Owner Name:	DAP INC.
Facility Type:	Other	Region:	STATE
Facility ID:	721	Total Tanks:	7
Owner Address:	P.O. BOX 277 DAYTON, OH 45401	Tank Used for:	PRODUCT
Tank Num:	2	Container Num:	307 & 926
Tank Capacity:	00010000	Year Installed:	1964
Type of Fuel:	Not reported	Tank Construction:	Not Reported
Leak Detection:	GW Monitoring Well	Telephone:	(408) 259-2340
Contact Name:	DENNIS KEELEY	Other Type:	MANUFACTURING
Facility Type:	Other	Owner Name:	DAP INC.
Facility ID:	721	Region:	STATE
Total Tanks:	7	Tank Used for:	PRODUCT
Owner Address:	P.O. BOX 277 DAYTON, OH 45401	Container Num:	930 & 933
Tank Num:	3	Year Installed:	1964
Tank Capacity:	00010000	Tank Construction:	Not Reported
Type of Fuel:	Not reported	Telephone:	(408) 259-2340
Leak Detection:	GW Monitoring Well	Other Type:	MANUFACTURING
Contact Name:	DENNIS KEELEY	Owner Name:	DAP INC.
Facility Type:	Other	Region:	STATE
Facility ID:	721	Total Tanks:	7
Owner Address:	P.O. BOX 277 DAYTON, OH 45401	Tank Used for:	PRODUCT
Tank Num:	4	Container Num:	713 (4)
Tank Capacity:	00010000	Year Installed:	1964
Type of Fuel:	Not reported	Tank Construction:	Not Reported
Leak Detection:	GW Monitoring Well	Telephone:	(408) 259-2340
Contact Name:	DENNIS KEELEY	Other Type:	MANUFACTURING
Facility Type:	Other	Owner Name:	DAP INC.
Facility ID:	721	Region:	STATE
Total Tanks:	7	Tank Used for:	PRODUCT
Owner Address:	P.O. BOX 277 DAYTON, OH 45401	Container Num:	403 (5)
Tank Num:	5	Year Installed:	1964
Tank Capacity:	00010000	Tank Construction:	Not Reported
Type of Fuel:	Not reported	Telephone:	(408) 259-2340
Leak Detection:	GW Monitoring Well	Other Type:	MANUFACTURING
Contact Name:	DENNIS KEELEY	Owner Name:	DAP INC.
Facility Type:	Other	Region:	STATE
Facility ID:	721	Total Tanks:	7
Owner Address:	P.O. BOX 277 DAYTON, OH 45401	Tank Used for:	PRODUCT
Tank Num:	5	Container Num:	403 (5)
Tank Capacity:	00010000	Year Installed:	1964
Type of Fuel:	Not reported	Tank Construction:	Not Reported
Leak Detection:	GW Monitoring Well	Telephone:	(408) 259-2340
Contact Name:	DENNIS KEELEY	Other Type:	MANUFACTURING
Facility Type:	Other	Owner Name:	DAP INC.
Facility ID:	721	Region:	STATE

Map ID
 Direction
 Distance
 Distance (ft.)
 Elevation

MAP FINDINGS

Database(s) EDR ID Number
 EPA ID Number

DAP INC. (Continued)

U001560008

Total Tanks: 7	Region: STATE
Owner Address: P.O. BOX 277 DAYTON, OH 45401	
Tank Used for: PRODUCT	
Tank Num: 6	Container Num: 927 (6)
Tank Capacity: 00010000	Year Installed: 1964
Type of Fuel: Not reported	Tank Construction: Not Reported
Leak Detection: GW Monitoring Well	
Contact Name: DENNIS KEELEY	Telephone: (408) 259-2340
Facility Type: Other	Other Type: MANUFACTURING
Facility ID: 721	Owner Name: DAP INC.
Total Tanks: 7	Region: STATE
Owner Address: P.O. BOX 277 DAYTON, OH 45401	
Tank Used for: PRODUCT	
Tank Num: 7	Container Num: 500 (7)
Tank Capacity: 00010000	Year Installed: 1964
Type of Fuel: Not reported	Tank Construction: Not Reported
Leak Detection: GW Monitoring Well	
Contact Name: DENNIS KEELEY	Telephone: (408) 259-2340
Facility Type: Other	Other Type: MANUFACTURING

EMISSIONS :

Year :	1990
Facility ID :	7528
Air District Code :	BA
SIC Code :	2891
Air Basin :	SF
Air District Name :	BAY AREA AQMD
Community Health Air Pollution Info System :	Not reported
Consolidated Emission Reporting Rule :	Not reported
County Code :	43
County ID :	43
Total Organic Hydrocarbon Gases Tons/Yr:	2.20000000
Reactive Organic Gases Tons/Yr:	1.86951000
Carbon Monoxide Emissions Tons/Yr:	0
NOX - Oxides of Nitrogen Tons/Yr:	0
SOX - Oxides of Sulphur Tons/Yr:	0
Particulate Matter Tons/Yr :	0
Part. Matter 10 Micrometers and Smaller Tons/Yr :	0

H27
 NNW
 1/4-1/2
 1537 ft.

DAP, INC.
520 NORTH MARBURG WAY
SAN JOSE, CA 95133

REF S101482298
 N/A

Site 4 of 5 in cluster H

Relative:
 Lower

REF:
 Facility ID 43280116
 Dtsc Region Code : 2
 Region Code Definition : BERKELEY
 County Code : 43
 Site Name Under : Not reported
 Current Status Date : 06052002
 Current Status Code : REFRW
 Current Status : PROPERTY/SITE REFERRED TO RWQCB
 Lead Agency Code : Not reported
 Lead Agency : N/A

Actual:
 82 ft.

Map ID
 Direction
 Distance
 Distance (ft.)
 Elevation Site

MAP FINDINGS

Database(s) EDR ID Number
 EPA ID Number

DAP, INC. (Continued)

S101482298

Site Type Code : Not reported
 Site Type : N/A
 National Priorities List : Not reported
 Tier : Not reported
 Source Of Funding Code : Not reported
 Staff Member : CJEMISON
 Supervisor : Not reported
 Sic Code : 28
 Sic Code Definition : MANU - CHEMICALS & ALLIED PRODUCTS
 Site Mitigatn & Brnfls Reuse Prog (SMBR) Code : NC
 SMBR Branch : NORTH COAST
 Regional Water Quality Control Board : SF
 RWQCB Definition : SAN FRANCISCO BAY
 Site Access Controlled : C
 Listed In Haz Wst & Substncs Sites List (CORTESE) : Not reported
 Date Hazard Ranked : Not reported
 GW Contamination Suspected : Not reported
 # Of Sources Contributing To Contamination : 0
 Lat/Long : 0° 0' 0" / 0° 0' 0"
 Direction Lat : Not reported
 Direction Long : Not reported
 Lat/long Method : Not reported
 Entity Lat/long Coordinates Refer To : Not reported
 State Assembly Distt Code : Not reported
 State Senate Distt Code : Not reported
 Identifying Code: EPA
 ID Value: CAD069138451
 Other ID Desc: EPA IDENTIFICATION NUMBER
 Alternate Name(s): BEECHAM HOME IMPROVEMENT PRODUCTS, INC.
 DAP, INC.
 Address(es) : 520 NORTH MARBURG WAY
 SAN JOSE, CA 95133
 Background Info : The Dap site was built in 1963. Prior to 1963 the area was
 Background Info : used for agricultural purposes. Dap, Inc manufactured a variety
 Background Info : of caulking and glazing compounds. When Dap operated the
 Background Info : facility they handled and stored numerous chemicals, solvents
 Background Info : and gasoline. Dap, Inc ceased manufacturing in 1993 and
 Background Info : continued to use the facility to store chemical products from
 Background Info : 1993 to 1997.
 Background Info : Not reported
 Background Info : In August 1986 while transferring solvent from one subsurface
 Background Info : underground tank to another, about 260 gallons solvent (Hi Sol
 Background Info : #10) spill occurred in the underground storage tank farm.
 Background Info : The subsequent investigation found levels of total hydrocarbons
 Background Info : in the soil (7600 ppm) at the site and in the groundwater
 Background Info : (56 ppb) below the site. San Francisco Bay Regional Water Quality
 Background Info : Control Board (RWQCB) issued Cleanup and Abatement Order (CAO)
 Background Info : No. 87-004 to Dap. Starting in August 1988 seven underground
 Background Info : storage tanks and contaminated soils were removed. The soil
 Background Info : analyses results showed ethyl benzene (5 to 14 ppb), 1,4
 Background Info : dichlorobenzene (15 ppb), toluene (0.8 to 20 ppb) and xylene
 Background Info : (15 to 150 ppb). In March 1997 Dap removed five
 Background Info : underground storage tanks and four aboveground storage
 Background Info : tanks. Post removed soil samples results showed TPH-g of 0.5
 Background Info : mg/kg and VOC of 0.005 mg/kg. Groundwater results showed
 Background Info : 1-trichloroethane (TCA) of 16 ug/l and dichlorodifluoromethane

Map ID
 Direction
 Distance
 Distance (ft.)
 Elevation

MAP FINDINGS

Database(s) EDR ID Number
 EPA ID Number

DAP, INC. (Continued)

S101482298

Background Info : of 160 ug/l.
 Background Info : Not reported
 Background Info : In April 1997 a Phase II Environmental Site Assessment (ESA)
 Background Info : was conducted by Dap. The soil results showed Total
 Background Info : Recoverable Petroleum Hydrocarbon (TRPH) concentration of
 Background Info : 20 mg/kg. The groundwater results showed no detectable concentra
 Background Info : Investigations, and Cleanup Database (SLIC), the UST part of
 Background Info : this site was closed on January 15, 1998.
 Facility Id : 43280116
 AWP Activities Code : 2
 DTSC Site Activity Code : SI
 Activity Code Def: SITE INSPECTION
 AWP Activity Id : Not reported
 Dt Activity Due For Completion : Not reported
 Revised Due Date : Not reported
 Date Activity Completed : 10211988
 Est # Of Person-years To Complete : 0.00000
 Est. Size Of An Activity Code : Not reported
 Site Status When Activity Commitment Made : REFRW
 Status Code Definition : PROPERTY/SITE REFERRED TO RWQCB
 Cubic Yards Of Solids Removed At Completion : 0
 Gallons Of Liquid Removed Upon Completion : 0
 Cubic Yards Of Solids Treated Upon Completion : 0
 Actvty Deleted Via Commitmnt/Completns Screen : Not reported
 Special Program Code: CERC2
 Special Program : CERCLA II

H28
 NNW
 1/4-1/2
 1564 ft.

**DAP INC
 530 MARBURG WAY
 SAN JOSE, CA 95133**

**CERC-NFRAP 1003878793
 CAD980893010**

Site 5 of 5 in cluster H

Relative:
 Lower

CERCLIS-NFRAP Classification Data:
 Federal Facility: Not a Federal Facility
 Non NPL Code: NFRAP
 NPL Status: Not on the NPL

Actual:
 83 ft.

CERCLIS-NFRAP Assessment History:
 Assessment: DISCOVERY Completed: 04/01/1985
 Assessment: PRELIMINARY ASSESSMENT Completed: 12/01/1987
 Assessment: SITE INSPECTION Completed: 09/08/1989
 Assessment: ARCHIVE SITE Completed: 09/08/1989

I29
 ENE
 1/4-1/2
 1581 ft.

**93523
 1636 MCKEE RD
 SAN JOSE, CA 95116**

**HIST UST U001602691
 N/A**

Site 1 of 3 in cluster I

Relative:
 Higher

UST HIST:
 Facility ID: 62457 Owner Name: CHEVRON U.S.A. INC.
 Total Tanks: 3 Region: STATE
 Owner Address: 575 MARKET
 SAN FRANCISCO, CA 94105
 Tank Used for: PRODUCT
 Tank Num: 1 Container Num: 1
 Tank Capacity: 00010000 Year Installed: Not reported
 Type of Fuel: Not reported Tank Construction: 0000250 unknown

Actual:
 90 ft.

MAP FINDINGS

Map ID
Direction
Distance
Distance (ft.)
Elevation Site

Database(s) EDR ID Number
EPA ID Number

93523 (Continued)

U001602691

Leak Detection:	Stock Inventor	Telephone:	(408) 923-4747
Contact Name:	STORUM, FRANCES J	Other Type:	Not reported
Facility Type:	Gas Station		
Facility ID:	62457	Owner Name:	CHEVRON U.S.A. INC.
Total Tanks:	3	Region:	STATE
Owner Address:	575 MARKET SAN FRANCISCO, CA 94105		
Tank Used for:	PRODUCT	Container Num:	2
Tank Num:	2	Year Installed:	Not reported
Tank Capacity:	00010000	Tank Construction:	0000250 unknown
Type of Fuel:	Not reported		
Leak Detection:	Stock Inventor	Telephone:	(408) 923-4747
Contact Name:	STORUM, FRANCES J	Other Type:	Not reported
Facility Type:	Gas Station		
Facility ID:	62457	Owner Name:	CHEVRON U.S.A. INC.
Total Tanks:	3	Region:	STATE
Owner Address:	575 MARKET SAN FRANCISCO, CA 94105		
Tank Used for:	PRODUCT	Container Num:	3
Tank Num:	3	Year Installed:	Not reported
Tank Capacity:	00010000	Tank Construction:	0000250 unknown
Type of Fuel:	Not reported		
Leak Detection:	Stock Inventor	Telephone:	(408) 923-4747
Contact Name:	STORUM, FRANCES J	Other Type:	Not reported
Facility Type:	Gas Station		

I30
ENE
1/4-1/2
1581 ft.

CHEVRON
1636 MCKEE RD
SAN JOSE, CA

LUST **S105030327**
Cortese **N/A**

Site 2 of 3 in cluster I

Relative:
Higher

State LUST:
Cross Street: Not reported
Qty Leaked: 0
Case Number: Not reported
Reg Board: 2
Chemical: Gasoline
Lead Agency: Local Agency
Local Agency : 43099L
Case Type: Other ground water affected
Status: Case Closed
Review Date: Not reported
Workplan: 12/6/1986 0:00
Pollution Char: Not reported
Remed Action: 12/15/1997 0:00
Monitoring: Not reported
Close Date: 06/25/2002
Release Date: 12/10/1987
Cleanup Fund Id : Not reported
Discover Date : / /
Enforcement Dt : Not reported
Enf Type: SEL
Enter Date : Not reported
Funding: Not reported
Staff Initials: GC
How Discovered: Not reported

Actual:
90 ft.

Confirm Leak: Not reported
Prelim Assess: 12/6/1986 0:00
Remed Plan: Not reported

Map ID
Direction
Distance
Distance (ft.)
Elevation Site

MAP FINDINGS

Database(s) EDR ID Number
EPA ID Number

CHEVRON (Continued)

S105030327

How Stopped: Not reported
Interim : Not reported
Leak Cause: Not reported
Leak Source: Not reported
MTBE Date : 4/19/2002 0:00
Max MTBE GW : 85 Parts per Billion
MTBE Tested: MTBE Detected. Site tested for MTBE & MTBE detected
Priority: Not reported
Local Case # : 0
Beneficial: MUN
Staff : ZSC
GW Qualifier : =
Max MTBE Soil : 120 Parts per Million
Soil Qualifier : =
Hydr Basin #: Not reported
Operator : Not reported
Oversight Prgm: LUST
Review Date : Not reported
Stop Date : / /
Work Suspended :Not reported
Responsible PartySusan Karsh
RP Address: P.O. Box 5004
Global Id: T0608500349
Org Name: Not reported
Contact Person: Not reported
MTBE Conc: 3
Mtbe Fuel: 1
Water System Name: Not reported
Well Name: Not reported
Distance To Lust: 0
Waste Discharge Global ID: Not reported
Waste Disch Assigned Name: Not reported
Summary : Not reported

LUST Region 2:

Region: 2
Case Number: 07S1E04H01f
Facility Id: Not reported
Facility Status: Case Closed
How Discovered: Not reported
Leak Cause: Not reported
Leak Source: Not reported
Oversight Program: LUST
Date Leak Confirmed: Not reported
Prelim. Site Assesment Wokplan Submitted: Not reported
Preliminary Site Assesment Began: 12/6/1986
Pollution Characterization Began: 2/16/1989
Pollution Remediation Plan Submitted: Not reported
Date Remediation Action Underway: 12/15/1997
Date Remediation Action Underway: Not reported

LUST Region SC:

Region: Santa Clara
Closed Date: 2002-06-25 00:00:00
Region Code: 2
Date Listed: 1988-01-01 00:00:00
SCVWD Id: 07S1E04H01
Oversight Agency: SCVWD

CORTESE:

Region: CORTESE

MAP FINDINGS

Map ID
 Direction
 Distance
 Distance (ft.)
 Elevation

Site	Database(s)	EPA ID Number
------	-------------	---------------

CHEVRON (Continued) S105030327

Fac Address 2: 1636 MCKEE RD
 Region: CORTESE
 Fac Address 2: 1636 MCKEE RD

G31 ESE 1/4-1/2 1687 ft.	AMALGAMATED TILE CO INC. 87 N 30TH ST SAN JOSE, CA 95116	HIST UST CA WDS	U001602692 N/A
--	---	-------------------------------------	------------------------------------

Site 3 of 3 in cluster G

Relative:
 Higher

WDS:

Actual:
 93 ft.

Facility ID: San Francisco Bay 43I015181 Facility Contact: NICK DELLA MAGGIORE SIC Code: 0 Agency Name: NICK DELLA MAGGIORE Agency Address: 87 N 30th St San Jose 95116 - 1124 Agency Contact: NICK DELLA MAGGIORE Design Flow: Not reported Facility Type: Industrial - Facility that treats and/or disposes of liquid or semisolid wastes from any servicing, producing, manufacturing or processing operation of whatever nature, including mining, gravel washing, geothermal operations, air conditioning, ship building and repairing, oil production, storage and disposal operations, water pumping. Facility Status: Active - Any facility with a continuous or seasonal discharge that is under Waste Discharge Requirements. Agency Type: Private Waste Type: Not reported Threat to Water: Not reported Complexity: Category C - Facilities having no waste treatment systems, such as cooling water dischargers or those who must comply through best management practices, facilities with passive waste treatment and disposal systems, such as septic systems with subsurface disposal, or dischargers having waste storage systems with land disposal such as dairy waste ponds. Reclamation: Not reported POTW: Not reported NPDES Number: CAS000001 The 1st 2 characters designate the state. The remaining 7 are assigned by the Regional Board Subregion: Not reported	Facility Telephone (408) 993-0229 SIC Code 2: Not reported Agency Phone: (408) 993-0229 Baseline Flow: Not reported
--	--

UST HIST:

Facility ID: 68378 Total Tanks: 1 Owner Address: 87 NORTH 30TH STREET SAN JOSE, CA 95116 Tank Used for: WASTE Tank Num: 1 Tank Capacity: 00002000 Type of Fuel: 2 Leak Detection: Visual, Stock Inventor Contact Name: RICK TYSDAL Facility Type: Other	Owner Name: JARL PROPERTIES Region: STATE Container Num: 1 Year Installed: 1985 Tank Construction: /16 2 inches Telephone: (408) 286-3993 Other Type: TILE COMPANY
---	--

MAP FINDINGS

Map ID			
Direction			
Distance			
Distance (ft.)			
Elevation	Site	Database(s)	EDR ID Number EPA ID Number

I32 ENE 1/4-1/2 1689 ft.	MOE'S AUTO SERVICE 1604 MCKEE RD SAN JOSE, CA 95116	UST	U003971043 N/A
--	--	-----	-------------------

Site 3 of 3 in cluster I

Relative: Higher	State UST: Facility ID: 402112 Total Tanks: 1 Region: STATE Local Agency: San Jose, Santa Clara County		
Actual: 89 ft.			

33 North 1/4-1/2 1824 ft.	INTERNATIONAL PAPER COMPANY BAG-PAK 1551 LAS PLUMAS SAN JOSE, CA 95133	RCRA-SQG FINDS	1000217045 CAT000617290
---	---	-------------------	----------------------------

Relative: Lower	RCRAInfo: Owner: INTERNATIONAL PAPER COMPANY (415) 555-1212 EPA ID: CAT000617290 Contact: ENVIRONMENTAL MANAGER (408) 251-2210 Classification: Small Quantity Generator TSDF Activities: Not reported Violation Status: No violations found		
Actual: 85 ft.			

FINDS:
 Other Pertinent Environmental Activity Identified at Site:
 RESOURCE CONSERVATION AND RECOVERY ACT INFORMATION SYSTEM
 TOXIC CHEMICAL RELEASE INVENTORY SYSTEM

J34 North 1/4-1/2 1840 ft.	AMERICAN DRUM 545 NIPPER AVE SAN JOSE, CA	LUST Cortese	S102435797 N/A
--	--	-----------------	-------------------

Site 1 of 3 in cluster J

Relative: Lower	State LUST: Cross Street: Not reported Qty Leaked: 0 Case Number: Not reported Reg Board: 2 Chemical: Gasoline Lead Agency: Local Agency Local Agency : 43099L Case Type: Other ground water affected Status: Case Closed Review Date: Not reported Workplan: 10/7/1987 0:00 Pollution Char: Not reported Remed Action: Not reported Monitoring: Not reported Close Date: 02/07/2001 Release Date: 10/07/1987 Cleanup Fund Id : Not reported Discover Date : / / Enforcement Dt : Not reported		
Actual: 85 ft.			

Confirm Leak:	Not reported
Prelim Assess:	10/7/1987 0:00
Remed Plan:	Not reported

MAP FINDINGS

Map ID
 Direction
 Distance (ft.)
 Elevation Site

Database(s) EDR ID Number
 EPA ID Number

AMERICAN DRUM (Continued)

S102435797

Enf Type: SEL
 Enter Date : Not reported
 Funding: Not reported
 Staff Initials: MM
 How Discovered: Not reported
 How Stopped: Not reported
 Interim : Not reported
 Leak Cause: Not reported
 Leak Source: Not reported
 MTBE Date : 7/7/2000 0:00
 Max MTBE GW : 1 Parts per Billion
 MTBE Tested: MTBE Detected. Site tested for MTBE & MTBE detected
 Priority: Not reported
 Local Case # : 0
 Beneficial: MUN
 Staff : ZSC
 GW Qualifier : =
 Max MTBE Soil : 7.8 Parts per Million
 Soil Qualifier : =
 Hydr Basin #: Not reported
 Operator : Not reported
 Oversight Prgm: LUST
 Review Date : Not reported
 Stop Date : / /
 Work Suspended : Not reported
 Responsible Party: Alex Aubain
 RP Address: 22830 Amador Street
 Global Id: T0608501101
 Org Name: Not reported
 Contact Person: Not reported
 MTBE Conc: 2
 Mtb Fuel: 1
 Water System Name: Not reported
 Well Name: Not reported
 Distance To Lust: 0
 Waste Discharge Global ID: Not reported
 Waste Disch Assigned Name: Not reported
 Summary : Not reported

LUST Region 2:

Region: 2
 Case Number: 07S1E04C02f
 Facility Id: Not reported
 Facility Status: Case Closed
 How Discovered: Not reported
 Leak Cause: Not reported
 Leak Source: Not reported
 Oversight Program: LUST
 Date Leak Confirmed: Not reported
 Prelim. Site Assessment Workplan Submitted: Not reported
 Preliminary Site Assessment Began: 10/7/1987
 Pollution Characterization Began: Not reported
 Pollution Remediation Plan Submitted: Not reported
 Date Remediation Action Underway: Not reported
 Date Remediation Action Underway: Not reported

LUST Region SC:

Region: Santa Clara

MAP FINDINGS

Map ID Direction Distance Distance (ft.) Elevation	Site	Database(s)	EDR ID Number EPA ID Number
--	------	-------------	--------------------------------

AMERICAN DRUM (Continued)

S102435797

Closed Date: 2001-02-07 00:00:00	SCVWD Id: 07S1E04C02
Region Code: 2	Oversight Agency: SCVWD
Date Listed: 1997-02-27 00:00:00	

CORTESE:

Region: CORTESE
Fac Address 2: 545 NIPPER AVE

J35
North
1/4-1/2
1840 ft.

RES-COM INSULATION, INC.
545 NIPPER AVE
SAN JOSE, CA 95133

HIST UST U001603112
N/A

Site 2 of 3 in cluster J

Relative:
Lower

Actual:
85 ft.

UST HIST:

Facility ID: 54903	Owner Name: RES-COM INSULATION, INC.
Total Tanks: 1	Region: STATE
Owner Address: 545 NIPPER AVE. SAN JOSE, CA 95133	
Tank Used for: PRODUCT	
Tank Num: 1	Container Num: 1
Tank Capacity: 00002000	Year Installed: 1978
Type of Fuel: REGULAR	Tank Construction: Not Reported
Leak Detection: Stock Inventor	
Contact Name: STEVEN E. WILEY	Telephone: (408) 729-5513
Facility Type: Other	Other Type: INSULATION CONTRACTO

J36
North
1/4-1/2
1840 ft.

AMERICAN DRUMS
545 NIPPER AVENUE
SAN JOSE, CA 95133

RCRA-SQG 1000595121
FINDS CAD983590142
HAZNET
EMI

Site 3 of 3 in cluster J

Relative:
Lower

Actual:
85 ft.

RCRAInfo:

Owner: CARLOS CESAR AUBAIN
(415) 555-1212

EPA ID: CAD983590142

Contact: AUBAIN CARLOS
(408) 272-8272

Classification: Small Quantity Generator
TSDF Activities: Not reported

Violation Status: No violations found

FINDS:

Other Pertinent Environmental Activity Identified at Site:
NATIONAL EMISSIONS INVENTORY
RESOURCE CONSERVATION AND RECOVERY ACT INFORMATION SYSTEM

HAZNET:

Gepaid: CAD983590142

TSD EPA ID: CAD059494310

Gen County: Santa Clara

Tsd County: Santa Clara

Tons: 0.1375

Waste Category: Alkaline solution without metals (pH > 12.5)

Disposal Method: Disposal, Other

Contact: CARLOS CESAR AUBAIN

Map ID
 Direction
 Distance
 Distance (ft.)
 Elevation Site

MAP FINDINGS

Database(s) EDR ID Number
 EPA ID Number

AMERICAN DRUMS (Continued)

1000595121

Telephone: (000) 000-0000
 Mailing Address: 22830 AMADOR ST
 HAYWARD, CA 94541
 County Santa Clara
 Gepaid: CAD983590142
 TSD EPA ID: CAD059494310
 Gen County: Santa Clara
 Tsd County: Santa Clara
 Tons: 1.939
 Waste Category: Latex waste
 Disposal Method: Transfer Station
 Contact: CARLOS CESAR AUBAIN
 Telephone: (000) 000-0000
 Mailing Address: 22830 AMADOR ST
 HAYWARD, CA 94541
 County Santa Clara
 Gepaid: CAD983590142
 TSD EPA ID: CAL000161743
 Gen County: Santa Clara
 Tsd County: Santa Clara
 Tons: 0.7088
 Waste Category: Waste oil and mixed oil
 Disposal Method: Not reported
 Contact: CARLOS CESAR AUBAIN
 Telephone: (000) 000-0000
 Mailing Address: 22830 AMADOR ST
 HAYWARD, CA 94541
 County Santa Clara
 Gepaid: CAD983590142
 TSD EPA ID: CAL000161743
 Gen County: Santa Clara
 Tsd County: Santa Clara
 Tons: 12.9895
 Waste Category: Unspecified oil-containing waste
 Disposal Method: Transfer Station
 Contact: CARLOS CESAR AUBAIN
 Telephone: (000) 000-0000
 Mailing Address: 22830 AMADOR ST
 HAYWARD, CA 94541
 County Santa Clara

EMISSIONS :

Year : 1988
 Facility ID : 4454
 Air District Code : BA
 SIC Code : 5085
 Air Basin : SF
 Air District Name : BAY AREA AQMD
 Community Health Air Pollution Info System : Not reported
 Consolidated Emission Reporting Rule : Not reported
 County Code : 43
 County ID : 43
 Total Organic Hydrocarbon Gases Tons/Yr: 1
 Reactive Organic Gases Tons/Yr: 0.97440000
 Carbon Monoxide Emissions Tons/Yr: 0
 NOX - Oxides of Nitrogen Tons/Yr: 0

Map ID
Direction
Distance
Distance (ft.)
Elevation

MAP FINDINGS

AMERICAN DRUMS (Continued)

EDR ID Number
EPA ID Number

Database(s)

1000595121

SOX - Oxides of Sulphur Tons/Yr: 0
Particulate Matter Tons/Yr : 0
Part. Matter 10 Micrometers and Smaller Tons/Yr : 0

Year : 1990
Facility ID : 4454
Air District Code : BA
SIC Code : 5085
Air Basin : SF
Air District Name : BAY AREA AQMD
Community Health Air Pollution Info System : Not reported
Consolidated Emission Reporting Rule : Not reported
County Code : 43
County ID : 43
Total Organic Hydrocarbon Gases Tons/Yr: 0.40000000
Reactive Organic Gases Tons/Yr: 0.39360000
Carbon Monoxide Emissions Tons/Yr: 0
NOX - Oxides of Nitrogen Tons/Yr: 0
SOX - Oxides of Sulphur Tons/Yr: 0
Particulate Matter Tons/Yr : 0
Part. Matter 10 Micrometers and Smaller Tons/Yr : 0

Year : 1993
Facility ID : 4454
Air District Code : BA
SIC Code : 5085
Air Basin : SF
Air District Name : BAY AREA AQMD
Community Health Air Pollution Info System : Not reported
Consolidated Emission Reporting Rule : Not reported
County Code : 43
County ID : 43
Total Organic Hydrocarbon Gases Tons/Yr: 0.70000000
Reactive Organic Gases Tons/Yr: 0.68720000
Carbon Monoxide Emissions Tons/Yr: 0
NOX - Oxides of Nitrogen Tons/Yr: 0
SOX - Oxides of Sulphur Tons/Yr: 0
Particulate Matter Tons/Yr : 0
Part. Matter 10 Micrometers and Smaller Tons/Yr : 0

Year : 1995
Facility ID : 4454
Air District Code : BA
SIC Code : 5085
Air Basin : SF
Air District Name : BAY AREA AQMD
Community Health Air Pollution Info System : Not reported
Consolidated Emission Reporting Rule : Not reported
County Code : 43
County ID : 43
Total Organic Hydrocarbon Gases Tons/Yr: 1.10000000
Reactive Organic Gases Tons/Yr: 1
Carbon Monoxide Emissions Tons/Yr: 0
NOX - Oxides of Nitrogen Tons/Yr: 0
SOX - Oxides of Sulphur Tons/Yr: 0
Particulate Matter Tons/Yr : 0
Part. Matter 10 Micrometers and Smaller Tons/Yr : 0

Map ID
Direction
Distance
Distance (ft.)
Elevation Site

MAP FINDINGS

Database(s) EDR ID Number
EPA ID Number

AMERICAN DRUMS (Continued)

1000595121

Year : 1996
Facility ID : 4454
Air District Code : BA
SIC Code : 5085
Air Basin : SF
Air District Name : BAY AREA AQMD
Community Health Air Pollution Info System : Not reported
Consolidated Emission Reporting Rule : Not reported
County Code : 43
County ID : 43
Total Organic Hydrocarbon Gases Tons/Yr: 1
Reactive Organic Gases Tons/Yr: 0.97760000
Carbon Monoxide Emissions Tons/Yr: 0
NOX - Oxides of Nitrogen Tons/Yr: 0
SOX - Oxides of Sulphur Tons/Yr: 0
Particulate Matter Tons/Yr : 0
Part. Matter 10 Micrometers and Smaller Tons/Yr : 0

Year : 1997
Facility ID : 4454
Air District Code : BA
SIC Code : 5085
Air Basin : SF
Air District Name : BAY AREA AQMD
Community Health Air Pollution Info System : Not reported
Consolidated Emission Reporting Rule : Not reported
County Code : 43
County ID : 43
Total Organic Hydrocarbon Gases Tons/Yr: 1
Reactive Organic Gases Tons/Yr: 0.97760000
Carbon Monoxide Emissions Tons/Yr: 0
NOX - Oxides of Nitrogen Tons/Yr: 0
SOX - Oxides of Sulphur Tons/Yr: 0
Particulate Matter Tons/Yr : 0
Part. Matter 10 Micrometers and Smaller Tons/Yr : 0

Year : 1999
Facility ID : 4454
Air District Code : BA
SIC Code : 5085
Air Basin : SF
Air District Name : BAY AREA AQMD
Community Health Air Pollution Info System : Not reported
Consolidated Emission Reporting Rule : Not reported
County Code : 43
County ID : 43
Total Organic Hydrocarbon Gases Tons/Yr: 1
Reactive Organic Gases Tons/Yr: 0.91097840
Carbon Monoxide Emissions Tons/Yr: 0
NOX - Oxides of Nitrogen Tons/Yr: 0
SOX - Oxides of Sulphur Tons/Yr: 0
Particulate Matter Tons/Yr : 0
Part. Matter 10 Micrometers and Smaller Tons/Yr : 0

Year : 2000
Facility ID : 4454

Map ID
 Direction
 Distance
 Distance (ft.)
 Elevation

MAP FINDINGS

AMERICAN DRUMS (Continued)

EDR ID Number
 EPA ID Number

Database(s)

1000595121

Air District Code : BA
 SIC Code : 5085
 Air Basin : SF
 Air District Name : BAY AREA AQMD
 Community Health Air Pollution Info System : Not reported
 Consolidated Emission Reporting Rule : Not reported
 County Code : 43
 County ID : 43
 Total Organic Hydrocarbon Gases Tons/Yr: 1
 Reactive Organic Gases Tons/Yr: 0.91097840
 Carbon Monoxide Emissions Tons/Yr: 0
 NOX - Oxides of Nitrogen Tons/Yr: 0
 SOX - Oxides of Sulphur Tons/Yr: 0
 Particulate Matter Tons/Yr : 0
 Part. Matter 10 Micrometers and Smaller Tons/Yr : 0

K37 CHESTER WANG
ENE 1651 MCKEE RD
 1/4-1/2 SAN JOSE, CA 95116
 2048 ft.

HAZNET S103473061
 LUST N/A

Site 1 of 3 in cluster K

Relative:
 Lower

Actual:
 86 ft.

State LUST:
 Cross Street: Not reported
 Qty Leaked: 0
 Case Number: Not reported
 Reg Board: 2
 Chemical: Gasoline
 Lead Agency: Local Agency
 Local Agency : 43099L
 Case Type: Other ground water affected
 Status: Case Closed
 Review Date: Not reported
 Workplan: 7/25/1991 0:00
 Pollution Char: Not reported
 Remed Action: Not reported
 Monitoring: 12/31/1998 0:00
 Close Date: 07/02/2001
 Release Date: 08/23/1991
 Cleanup Fund Id : Not reported
 Discover Date : / /
 Enforcement Dt : Not reported
 Enf Type: SEL
 Enter Date : Not reported
 Funding: Not reported
 Staff Initials: CK
 How Discovered: Not reported
 How Stopped: Not reported
 Interim : Not reported
 Leak Cause: Not reported
 Leak Source: Not reported
 MTBE Date : 10/27/1999 0:00
 Max MTBE GW : 830 Parts per Billion
 MTBE Tested: MTBE Detected. Site tested for MTBE & MTBE detected
 Priority: Not reported
 Local Case # : 0
 Beneficial: MUN
 Staff : ZSC
 GW Qualifier : =

Confirm Leak: Not reported
 Prelim Assess: 7/25/1991 0:00
 Remed Plan: Not reported

Map ID
Direction
Distance
Distance (ft.)
Elevation Site

MAP FINDINGS

Database(s) EDR ID Number
EPA ID Number

CHESTER WANG (Continued)

S103473061

Max MTBE Soil : 0.04 Parts per Million
Soil Qualifier : =
Hydr Basin #: Not reported
Operator : Not reported
Oversight Prgm: LUST
Review Date : Not reported
Stop Date : / /
Work Suspended :Not reported
Responsible Party:Dennis Azzarello
RP Address: 6602 Almaden Road
Global Id: T0608501345
Org Name: Not reported
Contact Person: Not reported
MTBE Conc: 3
Mtbe Fuel: 1
Water System Name: Not reported
Well Name: Not reported
Distance To Lust: 0
Waste Discharge Global ID: Not reported
Waste Disch Assigned Name: Not reported
Summary : Not reported

LUST Region 2:

Region: 2
Case Number: 07S1E04A02f
Facility Id: Not reported
Facility Status: Case Closed
How Discovered: Not reported
Leak Cause: Not reported
Leak Source: Not reported
Oversight Program: LUST
Date Leak Confirmed: Not reported
Prelim. Site Assesment Wokplan Submitted: Not reported
Preliminary Site Assesment Began: 7/25/1991
Pollution Characterization Began: 1/7/1992
Pollution Remediation Plan Submitted: Not reported
Date Remediation Action Underway: Not reported
Date Remediation Action Underway: 12/31/1998

LUST Region SC:

Region: Santa Clara
Closed Date: 2001-07-02 00:00:00
Region Code: 2
Date Listed: 1991-11-12 00:00:00
SCVWD Id: 07S1E04A02
Oversight Agency: SCVWD

HAZNET:

Gepaid: CAC001443448
TSD EPA ID: CAD088838222
Gen County: Santa Clara
Tsd County: Santa Cruz
Tons: .3336
Waste Category: Unspecified aqueous solution
Disposal Method: Recycler
Contact: CHESTER WANG
Telephone: (650) 938-1888
Mailing Address: 2150 CALIFORNIA ST
MOUNTAIN VIEW, CA 94040
County: Santa Clara

MAP FINDINGS

Map ID
 Direction
 Distance
 Distance (ft.)
 Elevation

Site

Database(s)

EDR ID Number
 EPA ID Number

K38
ENE
1/4-1/2
2048 ft.

BEACON
1651 MCKEE RD
SAN JOSE, CA 95116

Site 2 of 3 in cluster K

Cortese **S102437943**
N/A

Relative:
Lower

CORTESE:
 Region: **CORTESE**
 Fac Address 2: **1651 MCKEE RD**

Actual:
86 ft.

L39
North
1/4-1/2
2228 ft.

SAN OSE FAMILY SHELTER
1590 LAS PLUMAS AVE
SAN JOSE, CA 95133

Site 1 of 7 in cluster L

HAZNET **S101303955**
LUST **N/A**
Cortese

Relative:
Lower

State LUST:
 Cross Street: Not reported
 Qty Leaked: 0
 Case Number: Not reported
 Reg Board: 2
 Chemical: Gasoline
 Lead Agency: Local Agency
 Local Agency : 43099L
 Case Type: Other ground water affected
 Status: Remedial action (cleanup) Underway
 Review Date: Not reported
 Workplan: 7/31/1992 0:00
 Pollution Char: Not reported
 Remed Action: 2/15/2002 0:00
 Monitoring: Not reported
 Close Date: Not reported
 Release Date: 09/01/1992
 Cleanup Fund Id : Not reported
 Discover Date : / /
 Enforcement Dt : Not reported
 Enf Type: SEL
 Enter Date : Not reported
 Funding: Not reported
 Staff Initials: PP
 How Discovered: Not reported
 How Stopped: Not reported
 Interim : Not reported
 Leak Cause: Not reported
 Leak Source: Not reported
 MTBE Date : 8/6/1998 0:00
 Max MTBE GW : 1800 Parts per Billion
 MTBE Tested: MTBE Detected. Site tested for MTBE & MTBE detected
 Priority: Not reported
 Local Case # : 0
 Beneficial: MUN
 Staff : ZSC
 GW Qualifier : =
 Max MTBE Soil : Not reported
 Soil Qualifier : =
 Hydr Basin #: Not reported
 Operator : Not reported
 Oversight Prgm: LUST
 Review Date : Not reported
 Stop Date : / /
 Work Suspended :Not reported

Actual:
85 ft.

Confirm Leak: Not reported
 Prelim Assess: 7/31/1992 0:00
 Remed Plan: Not reported

Map ID
Direction
Distance
Distance (ft.)
Elevation Site

MAP FINDINGS

Database(s) EDR ID Number
EPA ID Number

SAN OSE FAMILY SHELTER (Continued)

S101303955

Responsible Party: Patricia Crowder
RP Address: 1590 Las Plumas Ave
Global Id: T0608500896
Org Name: Not reported
Contact Person: Not reported
MTBE Conc: 2
Mtbe Fuel: 1
Water System Name: Not reported
Well Name: Not reported
Distance To Lust: 0
Waste Discharge Global ID: Not reported
Waste Disch Assigned Name: Not reported
Summary : Not reported

LUST Region 2:

Region: 2
Case Number: 07S1E04C05f
Facility Id: Not reported
Facility Status: Remedial action (cleanup) Underway
How Discovered: Not reported
Leak Cause: Not reported
Leak Source: Not reported
Oversight Program: LUST
Date Leak Confirmed: Not reported
Prelim. Site Assessment Workplan Submitted: Not reported
Preliminary Site Assessment Began: 7/31/1992
Pollution Characterization Began: 11/1/1994
Pollution Remediation Plan Submitted: Not reported
Date Remediation Action Underway: 2/15/2002
Date Remediation Action Underway: Not reported

LUST Region SC:

Region: Santa Clara
Closed Date: Not reported
Region Code: 2
Date Listed: 1992-10-29 00:00:00
SCVWD Id: 07S1E04C05
Oversight Agency: SCVWD

HAZNET:

Gepaid: CAC001377536
TSD EPA ID: CAT080014079
Gen County: Santa Clara
Tsd County: 7
Tons: .4587
Waste Category: Unspecified solvent mixture Waste
Disposal Method: Transfer Station
Contact: NON PROFIT ORGANIZATION
Telephone: (408) 926-8885
Mailing Address: 1590 LOS PLUMAS AVE
SAN JOSE, CA 95133
County: Santa Clara

CORTESE:

Region: CORTESE
Fac Address 2: 1590 LAS PLUMAS AVE

Map ID
 Direction
 Distance
 Distance (ft.)
 Elevation

MAP FINDINGS

Site

Database(s)

EDR ID Number
 EPA ID Number

K40 **DAI CO VIET MOTORS**
ENE **1655 MCKEE RD**
1/4-1/2 **SAN JOSE, CA**
2252 ft.

LUST **S101309215**
Cortese **N/A**

Site 3 of 3 in cluster K

Relative:
Lower

Actual:
85 ft.

State LUST:

Cross Street:	Not reported	Confirm Leak:	Not reported
Qty Leaked:	0	Prelim Assess:	5/29/1990 0:00
Case Number:	Not reported	Remed Plan:	Not reported
Reg Board:	2		
Chemical:	Gasoline		
Lead Agency:	Local Agency		
Local Agency :	43000		
Case Type:	Other ground water affected		
Status:	No Action		
Review Date:	Not reported		
Workplan:	5/29/1990 0:00		
Pollution Char:	Not reported		
Remed Action:	Not reported		
Monitoring:	Not reported		
Close Date:	Not reported		
Release Date:	01/01/1992		
Cleanup Fund Id :	Not reported		
Discover Date :	/ /		
Enforcement Dt :	Not reported		
Enf Type:	SEL		
Enter Date :	Not reported		
Funding:	Not reported		
Staff Initials:	MJ		
How Discovered:	Not reported		
How Stopped:	Not reported		
Interim :	Not reported		
Leak Cause:	Not reported		
Leak Source:	Not reported		
MTBE Date :	10/21/2004 0:00		
Max MTBE GW :	4100 Parts per Billion		
MTBE Tested:	MTBE Detected. Site tested for MTBE & MTBE detected		
Priority:	Not reported		
Local Case # :	0		
Beneficial:	MUN		
Staff :	ZSC		
GW Qualifier :	=		
Max MTBE Soil :	0.64 Parts per Million		
Soil Qualifier :	=		
Hydr Basin #:	Not reported		
Operator :	Not reported		
Oversight Prgm:	LUST		
Review Date :	Not reported		
Stop Date :	/ /		
Work Suspended :	Not reported		
Responsible Party:	Mckee Plaza Associates		
RP Address:	7615 Circle Hill Rd.		
Global Id:	T0608501663		
Org Name:	Not reported		
Contact Person:	Not reported		
MTBE Conc:	4		
Mtbe Fuel:	1		
Water System Name:	Not reported		

MAP FINDINGS

Map ID
 Direction
 Distance
 Distance (ft.)
 Elevation Site

Database(s) EDR ID Number
 EPA ID Number

DAI CO VIET MOTORS (Continued)

S101309215

Well Name: Not reported
 Distance To Lust: 0
 Waste Discharge Global ID: Not reported
 Waste Disch Assigned Name: Not reported
 Summary : Not reported

LUST Region 2:

Region: 2
 Case Number: 07S1E04A03f
 Facility Id: Not reported
 Facility Status: Pollution Characterization
 How Discovered: Not reported
 Leak Cause: Not reported
 Leak Source: Not reported
 Oversight Program: LUST
 Date Leak Confirmed: Not reported
 Prelim. Site Assesment Wokplan Submitted: Not reported
 Preliminary Site Assesment Began: 5/29/1990
 Pollution Characterization Began: 5/29/1990
 Pollution Remediation Plan Submitted: Not reported
 Date Remediation Action Underway: Not reported
 Date Remediation Action Underway: Not reported

LUST Region SC:

Region: Santa Clara
 Closed Date: Not reported
 Region Code: 2
 Date Listed: 1993-07-16 00:00:00
 SCVWD Id: 07S1E04A03
 Oversight Agency: SCCDEH

CORTESE:

Region: CORTESE
 Fac Address 2: 1655 MCKEE RD

L41
 North
 1/4-1/2
 2304 ft.

INTERNATIONAL PAPER
 1601 LAS PLUMAS PL
 SAN JOSE, CA 95133

LUST S106567190
 N/A

Site 2 of 7 in cluster L

Relative:
 Lower

State LUST:

Actual:
 86 ft.

Cross Street: Not reported
 Qty Leaked: 0
 Case Number: Not reported
 Reg Board: 2
 Chemical: Diesel
 Lead Agency: Local Agency
 Local Agency : 43099L
 Case Type: Other ground water affected
 Status: Case Closed
 Review Date: Not reported
 Workplan: Not reported
 Pollution Char: Not reported
 Remed Action: Not reported
 Monitoring: Not reported
 Close Date: 06/29/1998
 Release Date: 02/10/1998
 Cleanup Fund Id : Not reported
 Discover Date : / /
 Enforcement Dt : Not reported
 Enf Type: Not reported
 Confirm Leak: Not reported
 Prelim Assess: Not reported
 Remed Plan: Not reported

Map ID
Direction
Distance
Distance (ft.)
Elevation Site

MAP FINDINGS

Database(s) EDR ID Number
EPA ID Number

INTERNATIONAL PAPER (Continued)

S106567190

Enter Date : Not reported
Funding: Not reported
Staff Initials: CT
How Discovered: Not reported
How Stopped: Not reported
Interim : Not reported
Leak Cause: Not reported
Leak Source: Not reported
MTBE Date : 2/6/1998 0:00
Max MTBE GW : 1 Parts per Billion
MTBE Tested: MTBE Detected. Site tested for MTBE & MTBE detected
Priority: Not reported
Local Case # : 0
Beneficial: MUN
Staff : ZSC
GW Qualifier : <
Max MTBE Soil : Not reported
Soil Qualifier : Not reported
Hydr Basin #: Not reported
Operator : Not reported
Oversight Prgm: LUST
Review Date : Not reported
Stop Date : / /
Work Suspended :Not reported
Responsible Party: Sabrina Finnegan
RP Address: 75 Chestnut Ridge Road
Global Id: T0608502356
Org Name: Not reported
Contact Person: Not reported
MTBE Conc: 1
Mtbe Fuel: 0
Water System Name: Not reported
Well Name: Not reported
Distance To Lust: 0
Waste Discharge Global ID: Not reported
Waste Disch Assigned Name: Not reported
Summary : Not reported

LUST Region 2:

Region: 2
Case Number: 07S1E04C06f
Facility Id: Not reported
Facility Status: Case Closed
How Discovered: Not reported
Leak Cause: Not reported
Leak Source: Not reported
Oversight Program: LUST
Date Leak Confirmed: Not reported
Prelim. Site Assesment Wokplan Submitted: Not reported
Preliminary Site Assesment Began: Not reported
Pollution Characterization Began: Not reported
Pollution Remediation Plan Submitted: Not reported
Date Remediation Action Underway: Not reported
Date Remediation Action Underway: Not reported

LUST Region SC:

Region: Santa Clara
Closed Date: 1998-06-29 00:00:00
SCVWD Id: 07S1E04C06

MAP FINDINGS

Map ID
 Direction
 Distance
 Distance (ft.)
 Elevation

Site

Database(s) EDR ID Number
 EPA ID Number

INTERNATIONAL PAPER (Continued)

S106567190

Region Code: 2
 Date Listed: 1998-06-29 00:00:00

Oversight Agency: SCVWD

L42
North
1/4-1/2
2310 ft.

INTERNATIONAL PAPER
1601 LAS PLUMAS AVE
SAN JOSE, CA 95133

HAZNET 1001615060
LUST N/A

Site 3 of 7 in cluster L

Relative:
Lower

State LUST:

Actual:
86 ft.

Cross Street: Not reported
 Qty Leaked: 0
 Case Number: Not reported
 Reg Board: 2
 Chemical: Diesel
 Lead Agency: Local Agency
 Local Agency : 43099L
 Case Type: Other ground water affected
 Status: Case Closed
 Review Date: Not reported
 Workplan: 8/6/1986 0:00
 Pollution Char: Not reported
 Remed Action: Not reported
 Monitoring: 5/31/1989 0:00
 Close Date: 12/07/1990
 Release Date: 08/07/1986
 Cleanup Fund Id : Not reported
 Discover Date : / /
 Enforcement Dt : Not reported
 Enf Type: NOR
 Enter Date : Not reported
 Funding: Not reported
 Staff Initials: CW
 How Discovered: Not reported
 How Stopped: Not reported
 Interim : Not reported
 Leak Cause: Not reported
 Leak Source: Not reported
 MTBE Date : Not reported
 Max MTBE GW : Not reported
 MTBE Tested: Not Required to be Tested.
 Priority: Not reported
 Local Case # : 0
 Beneficial: MUN
 Staff : ZSC
 GW Qualifier : Not reported
 Max MTBE Soil : Not reported
 Soil Qualifier : Not reported
 Hydr Basin #: Not reported
 Operator : Not reported
 Oversight Prgm: LUST
 Review Date : Not reported
 Stop Date : / /
 Work Suspended : Not reported
 Responsible Party: Carol Romero
 RP Address: 1601 Las Plumas Ave
 Global Id: T0608500755
 Org Name: Not reported
 Contact Person: Not reported

Confirm Leak: Not reported
 Prelim Assess: 8/6/1986 0:00
 Remed Plan: Not reported

Map ID
Direction
Distance
Distance (ft.)
Elevation Site

MAP FINDINGS

Database(s)
EDR ID Number
EPA ID Number

INTERNATIONAL PAPER (Continued)

1001615060

MTBE Conc: 0
Mtbe Fuel: 0
Water System Name: Not reported
Well Name: Not reported
Distance To Lust: 0
Waste Discharge Global ID: Not reported
Waste Disch Assigned Name: Not reported
Summary : Not reported

LUST Region 2:

Region: 2
Case Number: 07S1E04C01f
Facility Id: Not reported
Facility Status: Case Closed
How Discovered: Not reported
Leak Cause: Not reported
Leak Source: Not reported
Oversight Program: LUST
Date Leak Confirmed: Not reported
Prelim. Site Assessment Wokplan Submitted: Not reported
Preliminary Site Assessment Began: 8/6/1986
Pollution Characterization Began: Not reported
Pollution Remediation Plan Submitted: Not reported
Date Remediation Action Underway: Not reported
Date Remediation Action Underway: 5/31/1989

LUST Region SC:

Region: Santa Clara
Closed Date: 1990-12-07 00:00:00
Region Code: 2
Date Listed: 1987-01-01 00:00:00
SCVWD Id: 07S1E04C01
Oversight Agency: SCVWD

HAZNET:

Gepaid: CAC001393456
TSD EPA ID: CAD980675276
Gen County: Santa Clara
Tsd County: Kern
Tons: 1.5400
Waste Category: Other inorganic solid waste
Disposal Method: Disposal, Land Fill
Contact: INTERNATIONAL PAPER
Telephone: (000) 000-0000
Mailing Address: 1601 LAS PLUMAS AVE
SAN JOSE, CA 95133
County: Santa Clara
Gepaid: CAC001393456
TSD EPA ID: CAD009466392
Gen County: Santa Clara
Tsd County: 7
Tons: 2.5000
Waste Category: Other empty containers 30 gallons or more
Disposal Method: Disposal, Other
Contact: INTERNATIONAL PAPER
Telephone: (000) 000-0000
Mailing Address: 1601 LAS PLUMAS AVE
SAN JOSE, CA 95133
County: Santa Clara

MAP FINDINGS

Map ID
 Direction
 Distance
 Distance (ft.)
 Elevation Site

Database(s) EDR ID Number
 EPA ID Number

INTERNATIONAL PAPER (Continued) 1001615060

Gepaid: CAC001393456
 TSD EPA ID: CAD009466392
 Gen County: Santa Clara
 Tsd County: 7
 Tons: 4.7500
 Waste Category: Other empty containers 30 gallons or more
 Disposal Method: Recycler
 Contact: INTERNATIONAL PAPER
 Telephone: (000) 000-0000
 Mailing Address: 1601 LAS PLUMAS AVE
 SAN JOSE, CA 95133
 County Santa Clara

Gepaid: CAC001393456
 TSD EPA ID: CAD059494310
 Gen County: Santa Clara
 Tsd County: Santa Clara
 Tons: 9.3408
 Waste Category: Alkaline solution without metals (pH > 12.5)
 Disposal Method: Disposal, Other
 Contact: INTERNATIONAL PAPER
 Telephone: (000) 000-0000
 Mailing Address: 1601 LAS PLUMAS AVE
 SAN JOSE, CA 95133
 County Santa Clara

Gepaid: CAC001393456
 TSD EPA ID: CAD059494310
 Gen County: Santa Clara
 Tsd County: Santa Clara
 Tons: .1250
 Waste Category: Unspecified organic liquid mixture
 Disposal Method: Disposal, Other
 Contact: INTERNATIONAL PAPER
 Telephone: (000) 000-0000
 Mailing Address: 1601 LAS PLUMAS AVE
 SAN JOSE, CA 95133
 County Santa Clara

[Click this hyperlink](#) while viewing on your computer to access
 2 additional CA HAZNET record(s) in the EDR Site Report.

L43
 North
 1/4-1/2
 2310 ft.

INTERNATIONAL PAPER COMPA
 1601 LAS PLUMAS
 SAN JOSE, CA 95133

HAZNET S103991171
 Cortese N/A

Site 4 of 7 in cluster L

Relative:
 Lower

HAZNET:
 Gepaid: CAL000181726
 TSD EPA ID: Not reported
 Gen County: Santa Clara
 Tsd County: Sacramento
 Tons: 0.63
 Waste Category: Aqueous solution with less than 10% total organic residues
 Disposal Method: Transfer Station
 Contact: FRED MOYA FACILITY MGR
 Telephone: (408) 347-3400
 Mailing Address: 1601 LAS PLUMAS

Actual:
 86 ft.

Map ID
Direction
Distance
Distance (ft.)
Elevation Site

MAP FINDINGS

Database(s) EDR ID Number
EPA ID Number

INTERNATIONAL PAPER COMPA (Continued)

S103991171

County SAN JOSE, CA 95131
Not reported

Gepaid: CAL000181726
TSD EPA ID: Not reported
Gen County: Santa Clara
Tsd County: San Mateo
Tons: 0.75
Waste Category: Unspecified organic liquid mixture
Disposal Method: Not reported
Contact: FRED MOYA FACILITY MGR
Telephone: (408) 347-3400
Mailing Address: 1601 LAS PLUMAS
SAN JOSE, CA 95131

County Not reported

Gepaid: CAL000181726
TSD EPA ID: Not reported
Gen County: Santa Clara
Tsd County: San Mateo
Tons: 1.96
Waste Category: Unspecified organic liquid mixture
Disposal Method: Recycler
Contact: FRED MOYA FACILITY MGR
Telephone: (408) 347-3400
Mailing Address: 1601 LAS PLUMAS
SAN JOSE, CA 95131

County Not reported

Gepaid: CAL000181726
TSD EPA ID: Not reported
Gen County: Santa Clara
Tsd County: Alameda
Tons: 0.63
Waste Category: Hydrocarbon solvents (benzene, hexane, Stoddard, etc.)
Disposal Method: Transfer Station
Contact: FRED MOYA FACILITY MGR
Telephone: (408) 347-3400
Mailing Address: 1601 LAS PLUMAS
SAN JOSE, CA 95131

County Not reported

Gepaid: CAL000181726
TSD EPA ID: Not reported
Gen County: Santa Clara
Tsd County: Santa Clara
Tons: 0.12
Waste Category: Off-specification, aged, or surplus organics
Disposal Method: Not reported
Contact: FRED MOYA FACILITY MGR
Telephone: (408) 347-3400
Mailing Address: 1601 LAS PLUMAS
SAN JOSE, CA 95131

County Not reported

[Click this hyperlink](#) while viewing on your computer to access 19 additional CA HAZNET record(s) in the EDR Site Report.

CORTESE:
Region: CORTESE

MAP FINDINGS

Map ID
 Direction
 Distance
 Distance (ft.)
 Elevation

Site

Database(s)
 EDR ID Number
 EPA ID Number

INTERNATIONAL PAPER COMPA (Continued)

S103991171

Fac Address 2: Not reported

44
 WNW
 1/4-1/2
 2322 ft.

WATSON PARK DISPOSAL SITE
 550 NORTH 22ND STREET
 SAN JOSE, CA

SWF/LF S106529008
 N/A

Relative:
 Higher

LF:

Facility ID: 43-AN-0027 Operator: Not reported

Operator Addr:

Activity: Solid Waste Disposal Site

Actual:
 91 ft.

Operator's Status: Closed

Owner: City of San Jose Parks and Rec. Dept.

Facility Phone 2 : Not reported

Owner Address: Not reported

Leining Center 1300 Senter Road

San Jose, CA 95112

Operator Phone: Not reported

Owner Telephone: (408) 277-4927

Regulation Status: Pre-regulations

Region: STATE

Location: Not reported

Parcel Num: Not reported

Land Use: Not reported

Sig. Change Since Last Visit: Not reported

Site Size: Not reported

Other Observations: Not reported

Issue And Observations: Not reported

Recommendations / Follow Up: Not reported

Lat/Long: 37 / -122

Permit Date: Not reported

Accepted Waste:

Restrictions:

Status : Not reported

Swisnumber : Not reported

Site Type : Not reported

Aka : Not reported

Type Of Waste : Not reported

Disposal Area : Not reported

SWFP Date : Not reported

WDR Number : Not reported

Dates Operation : Not reported

Closure Approve : Not reported

Dt Of Field Units : Not reported

Surface Condition : Not reported

Lea Date : Not reported

Reassess Site : Not reported

Leachate : Not reported

Emrgncy Response: Not reported

Landfill Gas : Not reported

Priority For Site Assessment : Not reported

Other Recommendation : Not reported

Explanation: Not Reported

No Further Action: Not Reported

Permitted Throughput with Units: Not reported

Actual Throughput with Units: Not reported

Actual Capacity with Units: Not reported

Permitted Capacity with Units: Not reported

Remaining Capacity with Units: Not reported

Permitted Total Acreage: Not reported

Remaining Capacity : Not reported

Fill Area: Not reported

Inspec Frequency : Quarterly

Landuse Name: Not reported

GIS Source: External

Permit Status: Not reported

Category: Disposal

Unit Number: 01

Closure Date: / /

Closure Type: Not reported

Disposal Acreage: Not reported

Year Opened: Not reported

Year Closed: Not reported

Last Waste Tire Inspection Count : Not reported

Last Waste Tire Inspection Date: Not reported

Map ID
 Direction
 Distance
 Distance (ft.)
 Elevation

MAP FINDINGS

WATSON PARK DISPOSAL SITE (Continued)

EDR ID Number
 EPA ID Number

Database(s)

S106529008

Original Waste Tire Count: Not reported
 Original Waste Tire Count Date: Not reported
 Type Of Refuse: Not reported
 Avg Depth Of Fill: Not reported
 Addtl Expansion Area: Not reported
 Site Description: Not Reported

L45
 North
 1/4-1/2
 2372 ft.

LAS PLUMAS WAREHOUSE
 1608 PLUMAS AVE
 SAN JOSE, CA 95121

LUST S101542474
 N/A

Site 5 of 7 in cluster L

Relative:
 Lower

State LUST:

Actual:
 86 ft.

Cross Street: Not reported
 Qty Leaked: 0
 Case Number: 43S0741
 Reg Board: 2
 Chemical: Lacquer Thinner
 Lead Agency: Regional Board
 Local Agency: 43099L
 Case Type: Undefined
 Status: Leak being confirmed
 Review Date: 3/24/1986 0:00
 Workplan: Not reported
 Pollution Char: Not reported
 Remed Action: Not reported
 Monitoring: Not reported
 Close Date: Not reported
 Release Date: 09/13/1988
 Cleanup Fund Id: Not reported
 Discover Date: / /
 Enforcement Dt: Not reported
 Enf Type: Not reported
 Enter Date: Not reported
 Funding: Not reported
 Staff Initials: UNK
 How Discovered: Tank Closure
 How Stopped: Not reported
 Interim: Not reported
 Leak Cause: UNK
 Leak Source: UNK
 MTBE Date: Not reported
 Max MTBE GW: Not reported
 MTBE Tested: Not Required to be Tested.
 Priority: Not reported
 Local Case #: 0
 Beneficial: Not reported
 Staff: CTH
 GW Qualifier: Not reported
 Max MTBE Soil: Not reported
 Soil Qualifier: Not reported
 Hydr Basin #: Santa Clara Basin (2)
 Operator: Not reported
 Oversight Prgm: Spills, Leaks, Investigations and Cleanup UST
 Review Date: Not reported
 Stop Date: / /
 Work Suspended: No
 Responsible Party: BLANK RP

Confirm Leak: 3/24/1986 0:00
 Prelim Assess: Not reported
 Remed Plan: Not reported

Map ID
Direction
Distance
Distance (ft.)
Elevation Site

MAP FINDINGS

Database(s) EDR ID Number
EPA ID Number

LAS PLUMAS WAREHOUSE (Continued)

S101542474

RP Address: Not reported
Global Id: T0608591679
Org Name: Not reported
Contact Person: Not reported
MTBE Conc: 0
Mtbe Fuel: 0
Water System Name: Not reported
Well Name: Not reported
Distance To Lust: 0
Waste Discharge Global ID: Not reported
Waste Disch Assigned Name: Not reported
Summary : SMS-FILE 4TH FL

Cross Street: Not reported
Qty Leaked: 0
Case Number 43-1913
Reg Board: 2
Chemical: Lacquer Thinner
Lead Agency: Regional Board
Local Agency : 43099L
Case Type: Other ground water affected
Status: Leak being confirmed
Review Date: 9/24/1986 0:00 Confirm Leak: 9/24/1986 0:00
Workplan: Not reported Prelim Assess: Not reported
Pollution Char: Not reported Remed Plan: Not reported
Remed Action: Not reported
Monitoring: Not reported
Close Date: Not reported
Release Date: 08/28/1992
Cleanup Fund Id : Not reported
Discover Date : 09/24/1986
Enforcement Dt : Not reported
Enf Type: Not reported
Enter Date : 10/20/1993 0:00
Funding: Federal Funds
Staff Initials: UNK
How Discovered: Tank Closure
How Stopped: Not reported
Interim : Yes
Leak Cause: UNK
Leak Source: UNK
MTBE Date : Not reported
Max MTBE GW : Not reported
MTBE Tested: Not Required to be Tested.
Priority: Not reported
Local Case # : 0
Beneficial: Not reported
Staff : UN
GW Qualifier : Not reported
Max MTBE Soil : Not reported
Soil Qualifier : Not reported
Hydr Basin #: Santa Clara Basin (2)
Operator : Not reported
Oversight Prgm: Spills, Leaks, Investigations and Cleanup UST
Review Date : 5/10/2000 0:00
Stop Date : 09/24/1986
Work Suspended :No

Map ID
 Direction
 Distance
 Distance (ft.)
 Elevation Site

MAP FINDINGS

Database(s) EDR ID Number
 EPA ID Number

LAS PLUMAS WAREHOUSE (Continued)

S101542474

Responsible Party: BLANK RP
 RP Address: Not reported
 Global Id: T0608591743
 Org Name: Not reported
 Contact Person: Not reported
 MTBE Conc: 0
 Mtb Fuel: 0
 Water System Name: Not reported
 Well Name: Not reported
 Distance To Lust: 0
 Waste Discharge Global ID: Not reported
 Waste Disch Assigned Name: Not reported
 Summary : SMS-FILE 4TH FL

L46
North
1/4-1/2
2372 ft.

LAS PLUMAS WAREHOUSE
1608 LAS PLUMAS AVENUE
SAN JOSE, CA

SLIC S106446507
N/A

Site 6 of 7 in cluster L

Relative:
Lower

CA STATE SLIC :
 Global Id : SL0608593920
 Region : STATE
 Assigned Name : SLICSITE
 Lead Agency Contact : DAVID BARR
 Lead Agency : SAN FRANCISCO BAY RWQCB (REGION 2)
 Lead Agency Case Number : 43S0741
 Responsible Party : Not reported
 Recent Dtw : Not reported
 Facility Status : Pollution Characterization
 Substance Released : 13, TPHD, TPHG

Actual:
86 ft.

SLIC Region 2:
 Facility ID: 43S0741
 Region: 2
 Facility Status: 5C
 Date Closed: Not reported
 Local Case #: Not reported
 How Discovered : Not reported
 Leak Cause : Not reported
 Leak Source : Not reported
 Date Confirmed : Not reported
 Date Prelim Site Assmnt Workplan Submitted : Not reported
 Date Preliminary Site Assessment Began : Not reported
 Date Pollution Characterization Began : Not reported
 Date Remediation Plan Submitted : Not reported
 Date Remedial Action Underway : Not reported
 Date Post Remedial Action Monitoring Began : Not reported

MAP FINDINGS

Map ID
 Direction
 Distance
 Distance (ft.)
 Elevation

Database(s)
 EDR ID Number
 EPA ID Number

L47 **LAS PLUMAS WAREHOUSE** **SLIC** **S106446506**
North **1608 LAS PLUMAS AVE** **N/A**
1/4-1/2 **SAN JOSE, CA 95133**

2372 ft.
Site 7 of 7 in cluster L
Relative:
Lower SLIC Region 2:
 Facility ID: 43S0741
 Region: 2
Actual: Facility Status: 1
86 ft. Date Closed: Not reported
 Local Case #: Not reported
 How Discovered : Tank Closure
 Leak Cause : UNK
 Leak Source : UNK
 Date Confirmed : 3/24/1986
 Date Prelim Site Assmnt Workplan Submitted :Not reported
 Date Preliminary Site Assessment Began : Not reported
 Date Pollution Characterization Began : Not reported
 Date Remediation Plan Submitted : Not reported
 Date Remedial Action Underway : Not reported
 Date Post Remedial Action Monitoring Began :Not reported

M48 **MCDONALD'S PROPERTY** **Cortese** **S105026289**
SSE **SANTA CLARA ST E.** **N/A**
1/4-1/2 **SAN JOSE, CA**

2441 ft.
Site 1 of 2 in cluster M
Relative:
Higher CORTESE:
 Region: CORTESE
Actual: Fac Address 2: Not reported
92 ft.

M49 **MCDONALDS PROPERTY** **LUST** **S105512888**
SSE **E SANTA CLARA / 27TH ST ST** **N/A**
1/4-1/2 **SAN JOSE, CA 95116**

2474 ft.
Site 2 of 2 in cluster M
Relative:
Higher State LUST:
 Cross Street: Not reported
 Qty Leaked: 0
Actual: Case Number Not reported
92 ft. Reg Board: 2
 Chemical: Gasoline
 Lead Agency: Local Agency
 Local Agency : 43099L
 Case Type: Soil only
 Status: Case Closed
 Review Date: Not reported Confirm Leak: Not reported
 Workplan: Not reported Prelim Assess: Not reported
 Pollution Char: Not reported Remed Plan: Not reported
 Remed Action: Not reported
 Monitoring: Not reported
 Close Date: 06/29/1995
 Release Date: 01/01/1994
 Cleanup Fund Id : Not reported
 Discover Date : / /
 Enforcement Dt : Not reported
 Enf Type: Not reported

Map ID
Direction
Distance
Distance (ft.)
Elevation

MAP FINDINGS

MCDONALDS PROPERTY (Continued)

EDR ID Number
EPA ID Number

Database(s)

S105512888

Enter Date : Not reported
Funding: Not reported
Staff Initials: LD
How Discovered: Not reported
How Stopped: Not reported
Interim : Not reported
Leak Cause: Not reported
Leak Source: Not reported
MTBE Date : Not reported
Max MTBE GW : Not reported
MTBE Tested: Site NOT Tested for MTBE.Includes Unknown and Not Analyzed.
Priority: Not reported
Local Case # : 0
Beneficial: MUN
Staff : ZSC
GW Qualifier : Not reported
Max MTBE Soil : Not reported
Soil Qualifier : Not reported
Hydr Basin #: Not reported
Operator : Not reported
Oversight Prgm: LUST
Review Date : Not reported
Stop Date : / /
Work Suspended :Not reported
Responsible Party:Union Pacific Corp
RP Address: N 27th St
Global Id: T0608501894
Org Name: Not reported
Contact Person: Not reported
MTBE Conc: 0
Mtbe Fuel: 1
Water System Name: Not reported
Well Name: Not reported
Distance To Lust: 0
Waste Discharge Global ID: Not reported
Waste Disch Assigned Name: Not reported
Summary : Not reported

LUST Region 2:

Region: 2
Case Number: 07S1E04Q01f
Facility Id: Not reported
Facility Status: Case Closed
How Discovered: Not reported
Leak Cause: Not reported
Leak Source: Not reported
Oversight Program: LUST
Date Leak Confirmed: Not reported
Prelim. Site Assesment Wokplan Submitted: Not reported
Preliminary Site Assesment Began: Not reported
Pollution Characterization Began: Not reported
Pollution Remediation Plan Submitted: Not reported
Date Remediation Action Underway: Not reported
Date Remediation Action Underway: Not reported

LUST Region SC:

Region: Santa Clara
Closed Date: 1995-06-29 00:00:00
SCVWD Id: 07S1E04Q01

MAP FINDINGS

Map ID
 Direction
 Distance
 Distance (ft.)
 Elevation

Database(s)
 EDR ID Number
 EPA ID Number

MCDONALDS PROPERTY (Continued)

S105512888

Region Code: 2
 Date Listed: 1995-06-29 00:00:00
 Oversight Agency: SCVWD

N50
 ENE
 1/2-1
 2983 ft.

EXXON
 1705 MCKEE RD
 SAN JOSE, CA 95116

Cortese S103880958
 N/A

Site 1 of 2 in cluster N

Relative:
 Lower

CORTESE:
 Region: CORTESE
 Fac Address 2: 1705 MCKEE RD

Actual:
 84 ft.

N51
 ENE
 1/2-1
 2983 ft.

EXXON SERVICE STATION
 1705 MCKEE RD
 SAN JOSE, CA 95116

LUST 1000337857
 HIST UST N/A

Site 2 of 2 in cluster N

Relative:
 Lower

State LUST:
 Cross Street: Not reported
 Qty Leaked: 0
 Case Number: Not reported
 Reg Board: 2
 Chemical: Waste Oil
 Lead Agency: Local Agency
 Local Agency : 43099L
 Case Type: Drinking Water Aquifer affected
 Status: Case Closed
 Review Date: Not reported
 Workplan: 3/30/1992 0:00
 Pollution Char: Not reported
 Remed Action: Not reported
 Monitoring: Not reported
 Close Date: 01/30/1995
 Release Date: 08/06/1990
 Cleanup Fund Id : Not reported
 Discover Date : / /
 Enforcement Dt : Not reported
 Enf Type: NOR
 Enter Date : Not reported
 Funding: Not reported
 Staff Initials: AS
 How Discovered: Not reported
 How Stopped: Not reported
 Interim : Not reported
 Leak Cause: Not reported
 Leak Source: Not reported
 MTBE Date : 12/13/2000 0:00
 Max MTBE GW : 18 Parts per Billion
 MTBE Tested: MTBE Detected. Site tested for MTBE & MTBE detected
 Priority: Not reported
 Local Case # : 0
 Beneficial: MUN
 Staff : ZSC
 GW Qualifier : =
 Max MTBE Soil : Not reported
 Soil Qualifier : <

Confirm Leak: Not reported
 Prelim Assess: 3/30/1992 0:00
 Remed Plan: Not reported

Map ID
Direction
Distance
Distance (ft.)
Elevation Site

MAP FINDINGS

Database(s)
EDR ID Number
EPA ID Number

EXXON SERVICE STATION (Continued)

1000337857

Hydr Basin #: Not reported
Operator : Not reported
Oversight Prgm: LUST
Review Date : Not reported
Stop Date : / /
Work Suspended: Not reported
Responsible Party: Rose Camp, Angelo and Enrico B
RP Address: 685 West Third Street
Global Id: T0608500856
Org Name: Not reported
Contact Person: Not reported
MTBE Conc: 1
Mtbe Fuel: 0
Water System Name: Not reported
Well Name: Not reported
Distance To Lust: 0
Waste Discharge Global ID: Not reported
Waste Disch Assigned Name: Not reported
Summary : Not reported

Cross Street: Not reported
Qty Leaked: 0
Case Number: Not reported
Reg Board: 2
Chemical: Gasoline
Lead Agency: Local Agency
Local Agency : 43099L
Case Type: Other ground water affected
Status: Case Closed
Review Date: Not reported
Workplan: 12/23/1998 0:00
Pollution Char: Not reported
Remed Action: Not reported
Monitoring: Not reported
Close Date: 01/26/2005
Release Date: 12/23/1998
Cleanup Fund Id : Not reported
Discover Date : / /
Enforcement Dt : Not reported
Enf Type: SEL
Enter Date : Not reported
Funding: Not reported
Staff Initials: MS
How Discovered: Not reported
How Stopped: Not reported
Interim : Not reported
Leak Cause: Not reported
Leak Source: Not reported
MTBE Date : 12/13/2000 0:00
Max MTBE GW : 18 Parts per Billion
MTBE Tested: MTBE Detected. Site tested for MTBE & MTBE detected
Priority: Not reported
Local Case # : 0
Beneficial: MUN
Staff : ZSC
GW Qualifier : =
Max MTBE Soil : 0.02 Parts per Million

Confirm Leak: Not reported
Prelim Assess: 12/23/1998 0:00
Remed Plan: Not reported

Map ID
 Direction
 Distance
 Distance (ft.)
 Elevation

MAP FINDINGS

Site _____ Database(s) _____ EDR ID Number
 EPA ID Number

EXXON SERVICE STATION (Continued)

1000337857

Soil Qualifier : =
 Hydr Basin #: Not reported
 Operator : Not reported
 Oversight Prgm: LUST
 Review Date : Not reported
 Stop Date : / /
 Work Suspended :Not reported
 Responsible Party:Joe Aldridge
 RP Address: P.O. Box 53
 Global Id: T0608502409
 Org Name: Not reported
 Contact Person: Not reported
 MTBE Conc: 3
 Mtbe Fuel: 1
 Water System Name: Not reported
 Well Name: Not reported
 Distance To Lust: 0
 Waste Discharge Global ID: Not reported
 Waste Disch Assigned Name: Not reported
 Summary : Not reported

LUST Region 2:

Region: 2
 Case Number: 07S1E04A01f
 Facility Id: Not reported
 Facility Status: Case Closed
 How Discovered: Not reported
 Leak Cause: Not reported
 Leak Source: Not reported
 Oversight Program: LUST
 Date Leak Confirmed: Not reported
 Prelim. Site Assesment Wokplan Submitted: Not reported
 Preliminary Site Assesment Began: 3/30/1992
 Pollution Characterization Began: Not reported
 Pollution Remediation Plan Submitted: Not reported
 Date Remediation Action Underway: Not reported
 Date Remediation Action Underway: Not reported
 Region: 2
 Case Number: 07S1E04A04f
 Facility Id: Not reported
 Facility Status: Pollution Characterization
 How Discovered: Not reported
 Leak Cause: Not reported
 Leak Source: Not reported
 Oversight Program: LUST
 Date Leak Confirmed: Not reported
 Prelim. Site Assesment Wokplan Submitted: Not reported
 Preliminary Site Assesment Began: 12/23/1998
 Pollution Characterization Began: 12/28/1998
 Pollution Remediation Plan Submitted: Not reported
 Date Remediation Action Underway: Not reported
 Date Remediation Action Underway: Not reported

LUST Region SC:

Region: Santa Clara
 Closed Date: 1995-01-30 00:00:00
 Region Code: 2
 Date Listed: 1990-11-20 00:00:00
 SCVWD Id: 07S1E04A01
 Oversight Agency: SCVWD

Map ID
 Direction
 Distance
 Distance (ft.)
 Elevation

MAP FINDINGS

EDR ID Number
 EPA ID Number

EXXON SERVICE STATION (Continued)

1000337857

Region: Santa Clara
 Closed Date: 2005-01-26 00:00:00
 Region Code: 2
 Date Listed: 1999-08-20 00:00:00

SCVWD Id: 07S1E04A04
 Oversight Agency: SCVWD

UST HIST:

Facility ID: 24004
 Total Tanks: 4
 Owner Address: 16945 NORTHCHASE BLVD
 HOUSTON, TX 77210

Owner Name: EXXON COMPANY U.S.A.
 Region: STATE

Tank Used for: PRODUCT
 Tank Num: 1
 Tank Capacity: 00008000
 Type of Fuel: PREMIUM
 Leak Detection: Stock Inventor
 Contact Name: THUONG VAN LAN
 Facility Type: Gas Station

Container Num: 1
 Year Installed: 1966
 Tank Construction: Not Reported

Telephone: (408) 923-9412
 Other Type: Not reported

Facility ID: 24004
 Total Tanks: 4
 Owner Address: 16945 NORTHCHASE BLVD
 HOUSTON, TX 77210

Owner Name: EXXON COMPANY U.S.A.
 Region: STATE

Tank Used for: PRODUCT
 Tank Num: 2
 Tank Capacity: 00008000
 Type of Fuel: REGULAR
 Leak Detection: Stock Inventor
 Contact Name: THUONG VAN LAN
 Facility Type: Gas Station

Container Num: 2
 Year Installed: 1966
 Tank Construction: Not Reported

Telephone: (408) 923-9412
 Other Type: Not reported

Facility ID: 24004
 Total Tanks: 4
 Owner Address: 16945 NORTHCHASE BLVD
 HOUSTON, TX 77210

Owner Name: EXXON COMPANY U.S.A.
 Region: STATE

Tank Used for: PRODUCT
 Tank Num: 3
 Tank Capacity: 00008000
 Type of Fuel: UNLEADED
 Leak Detection: Stock Inventor
 Contact Name: THUONG VAN LAN
 Facility Type: Gas Station

Container Num: 3
 Year Installed: 1966
 Tank Construction: Not Reported

Telephone: (408) 923-9412
 Other Type: Not reported

Facility ID: 24004
 Total Tanks: 4
 Owner Address: 16945 NORTHCHASE BLVD
 HOUSTON, TX 77210

Owner Name: EXXON COMPANY U.S.A.
 Region: STATE

Tank Used for: PRODUCT
 Tank Num: 4
 Tank Capacity: 00000550
 Type of Fuel: WASTE OIL
 Leak Detection: Stock Inventor
 Contact Name: THUONG VAN LAN
 Facility Type: Gas Station

Container Num: 4
 Year Installed: 1966
 Tank Construction: Not Reported

Telephone: (408) 923-9412
 Other Type: Not reported

MAP FINDINGS

Map ID
 Direction
 Distance
 Distance (ft.)
 Elevation Site

Database(s) EDR ID Number
 EPA ID Number

O52 **ET GAS**
ESE **1598 ALUM ROCK AVE**
1/2-1 **SAN JOSE, CA 95116**
3050 ft.

LUST **S102439570**
Cortese **N/A**

Site 1 of 3 in cluster O

Relative:
Higher

State LUST:

Actual:
93 ft.

Cross Street:	Not reported	Confirm Leak:	Not reported
Qty Leaked:	0	Prelim Assess:	6/10/1987 0:00
Case Number	Not reported	Remed Plan:	Not reported
Reg Board:	2		
Chemical:	Gasoline		
Lead Agency:	Local Agency		
Local Agency :	43099L		
Case Type:	Other ground water affected		
Status:	No Action		
Review Date:	Not reported		
Workplan:	6/10/1987 0:00		
Pollution Char:	Not reported		
Remed Action:	Not reported		
Monitoring:	Not reported		
Close Date:	Not reported		
Release Date:	07/02/1985		
Cleanup Fund Id :	Not reported		
Discover Date :	/ /		
Enforcement Dt :	Not reported		
Enf Type:	SEL		
Enter Date :	Not reported		
Funding:	Not reported		
Staff Initials:	PP		
How Discovered:	Not reported		
How Stopped:	Not reported		
Interim :	Not reported		
Leak Cause:	Not reported		
Leak Source:	Not reported		
MTBE Date :	12/2/2003 0:00		
Max MTBE GW :	200 Parts per Billion		
MTBE Tested:	MTBE Detected. Site tested for MTBE & MTBE detected		
Priority:	Not reported		
Local Case # :	0		
Beneficial:	MUN		
Staff :	ZSC		
GW Qualifier :	=		
Max MTBE Soil :	Not reported		
Soil Qualifier :	Not reported		
Hydr Basin #:	Not reported		
Operator :	Not reported		
Oversight Prgm:	LUST		
Review Date :	Not reported		
Stop Date :	/ /		
Work Suspended :	Not reported		
Responsible Party:	Robert Fishburn		
RP Address:	S 344th Way, Suite 100		
Global Id:	T0608501470		
Org Name:	Not reported		
Contact Person:	Not reported		
MTBE Conc:	2		
Mtbe Fuel:	1		
Water System Name:	Not reported		

MAP FINDINGS

Map ID
 Direction
 Distance
 Distance (ft.)
 Elevation

Site

Database(s)

EDR ID Number
 EPA ID Number

ET GAS (Continued)

S102439570

Well Name: Not reported
 Distance To Lust: 0
 Waste Discharge Global ID: Not reported
 Waste Disch Assigned Name: Not reported
 Summary : Not reported

LUST Region 2:

Region: 2
 Case Number: 07S1E03M01f
 Facility Id: Not reported
 Facility Status: Pollution Characterization
 How Discovered: Not reported
 Leak Cause: Not reported
 Leak Source: Not reported
 Oversight Program: LUST
 Date Leak Confirmed: Not reported
 Prelim. Site Assesment Wokplan Submitted: Not reported
 Preliminary Site Assesment Began: 6/10/1987
 Pollution Characterization Began: 6/10/1987
 Pollution Remediation Plan Submitted: Not reported
 Date Remediation Action Underway: Not reported
 Date Remediation Action Underway: Not reported

LUST Region SC:

Region: Santa Clara
 Closed Date: Not reported
 Region Code: 2
 Date Listed: 1986-01-01 00:00:00
 SCVWD Id: 07S1E03M01
 Oversight Agency: SCCDEH

CORTESE:

Region: CORTESE
 Fac Address 2: 1598 ALUM ROCK AVE

53
 North
 1/2-1
 3088 ft.

BUTLER OHNSON CORP
 1480 NICORA AVE
 SAN JOSE, CA 95133

HAZNET S100931313
 LUST N/A
 Cortese
 SAN JOSE HAZMAT

Relative:
 Lower

Actual:
 86 ft.

State LUST:

Cross Street: Not reported
 Qty Leaked: 0
 Case Number: Not reported
 Reg Board: 2
 Chemical: Gasoline
 Lead Agency: Local Agency
 Local Agency : 43099L
 Case Type: Other ground water affected
 Status: Case Closed
 Review Date: Not reported
 Workplan: 10/11/1990 0:00
 Pollution Char: Not reported
 Remed Action: Not reported
 Monitoring: 10/31/1990 0:00
 Close Date: 12/06/1999
 Release Date: 10/11/1990
 Cleanup Fund Id : Not reported
 Discover Date : / /
 Enforcement Dt : Not reported
 Enf Type: SEL
 Enter Date : Not reported
 Confirm Leak: Not reported
 Prelim Assess: 10/11/1990 0:00
 Remed Plan: Not reported

Map ID
Direction
Distance
Distance (ft.)
Elevation Site

MAP FINDINGS

Database(s)
EDR ID Number
EPA ID Number

BUTLER OHNSON CORP (Continued)

S100931313

Funding: Not reported
Staff Initials: MM
How Discovered: Not reported
How Stopped: Not reported
Interim : Not reported
Leak Cause: Not reported
Leak Source: Not reported
MTBE Date : 9/1/1999 0:00
Max MTBE GW : 0 Parts per Billion
MTBE Tested: MTBE Detected. Site tested for MTBE & MTBE detected
Priority: Not reported
Local Case # : 0
Beneficial: MUN
Staff : ZSC
GW Qualifier : =
Max MTBE Soil : Not reported
Soil Qualifier : =
Hydr Basin #: Not reported
Operator : Not reported
Oversight Prgm: LUST
Review Date : Not reported
Stop Date : / /
Work Suspended :Not reported
Responsible Party:Buddy Williams
RP Address: P.O Box 612110
Global Id: T0608500279
Org Name: Not reported
Contact Person: Not reported
MTBE Conc: 1
Mtbe Fuel: 1
Water System Name: Not reported
Well Name: Not reported
Distance To Lust: 0
Waste Discharge Global ID: Not reported
Waste Disch Assigned Name: Not reported
Summary : Not reported

LUST Region 2:

Region: 2
Case Number: 06S1E33P02f
Facility Id: Not reported
Facility Status: Case Closed
How Discovered: Not reported
Leak Cause: Not reported
Leak Source: Not reported
Oversight Program: LUST
Date Leak Confirmed: Not reported
Prelim. Site Assesment Wokplan Submitted: Not reported
Preliminary Site Assesment Began: 10/11/1990
Pollution Characterization Began: 10/31/1990
Pollution Remediation Plan Submitted: Not reported
Date Remediation Action Underway: Not reported
Date Remediation Action Underway: 10/31/1990

LUST Region SC:

Region: Santa Clara
Closed Date: 1999-12-06 00:00:00
Region Code: 2
SCVWD Id: 06S1E33P02
Oversight Agency: SCVWD

Map ID
Direction
Distance
Distance (ft.)
Elevation Site

MAP FINDINGS

Database(s) EDR ID Number
EPA ID Number

BUTLER OHNSON CORP (Continued)

S100931313

Date Listed: 1990-11-26 00:00:00

HAZNET:

Gepaid: CAL000093797

TSD EPA ID: CAD028409019

Gen County: Santa Clara

Tsd County: Los Angeles

Tons: .5421

Waste Category: Waste oil and mixed oil

Disposal Method: Treatment, Tank

Contact: ROLSTON JOHNSON

Telephone: (408) 259-1800

Mailing Address: PO BOX 612110
SAN JOSE, CA 95161 - 2110

County: Santa Clara

Gepaid: CAL000093797

TSD EPA ID: CAD009466392

Gen County: Santa Clara

Tsd County: 7

Tons: 5.0000

Waste Category: Other empty containers 30 gallons or more

Disposal Method: Recycler

Contact: ROLSTON JOHNSON

Telephone: (408) 259-1800

Mailing Address: PO BOX 612110
SAN JOSE, CA 95161 - 2110

County: Santa Clara

Gepaid: CAL000093797

TSD EPA ID: CAL000161743

Gen County: Santa Clara

Tsd County: Santa Clara

Tons: 13.5525

Waste Category: Unspecified oil-containing waste

Disposal Method: Transfer Station

Contact: ROLSTON JOHNSON

Telephone: (408) 259-1800

Mailing Address: PO BOX 612110
SAN JOSE, CA 95161 - 2110

County: Santa Clara

Gepaid: CAL000093797

TSD EPA ID: Not reported

Gen County: Santa Clara

Tsd County: Los Angeles

Tons: 0.37

Waste Category: Adhesives

Disposal Method: Recycler

Contact: GARY KNOLL CONTROLLER

Telephone: (408) 259-1800

Mailing Address: PO BOX 612110
SAN JOSE, CA 95161 - 2110

County: Not reported

MAP FINDINGS

Map ID
 Direction
 Distance
 Distance (ft.)
 Elevation

Site

Database(s)

EDR ID Number
 EPA ID Number

BUTLER OHNSON CORP (Continued)

S100931313

Gepaid: CAL000093797
 TSD EPA ID: Not reported
 Gen County: Santa Clara
 Tsd County: Los Angeles
 Tons: 0.84
 Waste Category: Halogenated solvents (chloroform, methyl chloride, perchloroethylene, etc.)
 Disposal Method: Treatment, Incineration
 Contact: GARY KNOLL CONTROLLER
 Telephone: (408) 259-1800
 Mailing Address: PO BOX 612110
 SAN JOSE, CA 95161 - 2110
 County: Not reported

Click this hyperlink while viewing on your computer to access 3 additional CA HAZNET record(s) in the EDR Site Report.

CORTESE:

Region: CORTESE
 Fac Address 2: 1480 NICORA AVE

San Jose HAZMAT:

Region: SAN JOSE
 Class: Auto Wrecking/Misc Simple Facility

P54 **ECOLAB INC**
North **640 LENFEST RD**
1/2-1 **SAN JOSE, CA 95133**
3165 ft.

LUST **1005928161**
TSCA **N/A**
SLIC
EMI

Site 1 of 2 in cluster P

Relative:
Lower

State LUST:

Actual:
87 ft.

Cross Street: Not reported
 Qty Leaked: 0
 Case Number: 43-1968
 Reg Board: 2
 Chemical: Solvents
 Lead Agency: Regional Board
 Local Agency: 43099L
 Case Type: Other ground water affected
 Status: No Action
 Abate Method: No Action Taken - no action has as yet been taken at the site
 Review Date: Not reported Confirm Leak: Not reported
 Workplan: Not reported Prelim Assess: Not reported
 Pollution Char: Not reported Remed Plan: Not reported
 Remed Action: Not reported
 Monitoring: Not reported
 Close Date: Not reported
 Release Date: 07/26/1988
 Cleanup Fund Id: Not reported
 Discover Date: 07/26/1988
 Enforcement Dt: Not reported
 Enf Type: Not reported
 Enter Date: 8/1/1990 0:00
 Funding: Federal Funds
 Staff Initials: UNK
 How Discovered: Tank Closure
 How Stopped: Not reported
 Interim: No
 Leak Cause: Structure Failure

Map ID
Direction
Distance
Distance (ft.)
Elevation Site

MAP FINDINGS

Database(s) EDR ID Number
EPA ID Number

ECOLAB INC (Continued)

1005928161

Leak Source: Tank
MTBE Date : Not reported
Max MTBE GW : Not reported
MTBE Tested: Not Required to be Tested.
Priority: Not reported
Local Case # : 0
Beneficial: Not reported
Staff : UN
GW Qualifier : Not reported
Max MTBE Soil : Not reported
Soil Qualifier : Not reported
Hydr Basin #: Santa Clara Basin (2)
Operator : Not reported
Oversight Prgm: Spills, Leaks, Investigations and Cleanup UST
Review Date : 5/10/2000 0:00
Stop Date : 07/26/1988
Work Suspended :No
Responsible Party:BLANK RP
RP Address: Not reported
Global Id: T0608591790
Org Name: Not reported
Contact Person: Not reported
MTBE Conc: 0
Mtbe Fuel: 0
Water System Name: Not reported
Well Name: Not reported
Distance To Lust: 0
Waste Discharge Global ID: Not reported
Waste Disch Assigned Name: Not reported
Summary : SMS ALSO-FILE 14TH FL

SLIC Region 2:

Facility ID: 43-1968
Region: 2
Facility Status: 5C
Date Closed: Not reported
Local Case #: 43-1968
How Discovered : Tank Closure
Leak Cause : Structure Failure
Leak Source : Tank
Date Confirmed : Not reported
Date Prelim Site Assmnt Workplan Submitted :Not reported
Date Preliminary Site Assessment Began : Not reported
Date Pollution Characterization Began : 8/2/1990
Date Remediation Plan Submitted : Not reported
Date Remedial Action Underway : Not reported
Date Post Remedial Action Monitoring Began :Not reported

EMISSIONS :

Year : 1988
Facility ID : 5384
Air District Code : BA
SIC Code : 2841
Air Basin : SF
Air District Name : BAY AREA AQMD
Community Health Air Pollution Info System : Not reported
Consolidated Emission Reporting Rule : Not reported
County Code : 43

Map ID
Direction
Distance
Distance (ft.)
Elevation Site

MAP FINDINGS

Database(s) EDR ID Number
EPA ID Number

ECOLAB INC (Continued)

1005928161

County ID : 43
Total Organic Hydrocarbon Gases Tons/Yr: 0.10000000
Reactive Organic Gases Tons/Yr: 0
Carbon Monoxide Emissions Tons/Yr: 0
NOX - Oxides of Nitrogen Tons/Yr: 0
SOX - Oxides of Sulphur Tons/Yr: 0
Particulate Matter Tons/Yr : 0.70000000
Part. Matter 10 Micrometers and Smaller Tons/Yr : 0.63000000

Year : 1996
Facility ID : 5384
Air District Code : BA
SIC Code : 2841
Air Basin : SF
Air District Name : BAY AREA AQMD
Community Health Air Pollution Info System : Not reported
Consolidated Emission Reporting Rule : Not reported
County Code : 43
County ID : 43
Total Organic Hydrocarbon Gases Tons/Yr: 0
Reactive Organic Gases Tons/Yr: 0
Carbon Monoxide Emissions Tons/Yr: 0
NOX - Oxides of Nitrogen Tons/Yr: 0
SOX - Oxides of Sulphur Tons/Yr: 0
Particulate Matter Tons/Yr : 0.10000000
Part. Matter 10 Micrometers and Smaller Tons/Yr : 0

Year : 1997
Facility ID : 5384
Air District Code : BA
SIC Code : 2841
Air Basin : SF
Air District Name : BAY AREA AQMD
Community Health Air Pollution Info System : Not reported
Consolidated Emission Reporting Rule : Not reported
County Code : 43
County ID : 43
Total Organic Hydrocarbon Gases Tons/Yr: 0
Reactive Organic Gases Tons/Yr: 0
Carbon Monoxide Emissions Tons/Yr: 0
NOX - Oxides of Nitrogen Tons/Yr: 0
SOX - Oxides of Sulphur Tons/Yr: 0
Particulate Matter Tons/Yr : 0.10000000
Part. Matter 10 Micrometers and Smaller Tons/Yr : 0

Year : 1999
Facility ID : 5384
Air District Code : BA
SIC Code : 2892
Air Basin : SF
Air District Name : BAY AREA AQMD
Community Health Air Pollution Info System : Not reported
Consolidated Emission Reporting Rule : Not reported
County Code : 43
County ID : 43
Total Organic Hydrocarbon Gases Tons/Yr: 7
Reactive Organic Gases Tons/Yr: 5.97825690

Map ID
Direction
Distance
Distance (ft.)
Elevation Site

MAP FINDINGS

Database(s) EDR ID Number
EPA ID Number

ECOLAB INC (Continued)

1005928161

Carbon Monoxide Emissions Tons/Yr: 0
NOX - Oxides of Nitrogen Tons/Yr: 0
SOX - Oxides of Sulphur Tons/Yr: 0
Particulate Matter Tons/Yr : 0
Part. Matter 10 Micrometers and Smaller Tons/Yr : 0

Year : 2000
Facility ID : 5384
Air District Code : BA
SIC Code : 2892
Air Basin : SF
Air District Name : BAY AREA AQMD
Community Health Air Pollution Info System : Not reported
Consolidated Emission Reporting Rule : Not reported
County Code : 43
County ID : 43
Total Organic Hydrocarbon Gases Tons/Yr: 7
Reactive Organic Gases Tons/Yr: 5.97825690
Carbon Monoxide Emissions Tons/Yr: 0
NOX - Oxides of Nitrogen Tons/Yr: 0
SOX - Oxides of Sulphur Tons/Yr: 0
Particulate Matter Tons/Yr : 0
Part. Matter 10 Micrometers and Smaller Tons/Yr : 0

Year : 2001
Facility ID : 5384
Air District Code : BA
SIC Code : 2892
Air Basin : SF
Air District Name : BAY AREA AQMD
Community Health Air Pollution Info System : Not reported
Consolidated Emission Reporting Rule : Not reported
County Code : 43
County ID : 43
Total Organic Hydrocarbon Gases Tons/Yr: 7
Reactive Organic Gases Tons/Yr: 6
Carbon Monoxide Emissions Tons/Yr: 0
NOX - Oxides of Nitrogen Tons/Yr: 0
SOX - Oxides of Sulphur Tons/Yr: 0
Particulate Matter Tons/Yr : 0
Part. Matter 10 Micrometers and Smaller Tons/Yr : 0

Year : 2002
Facility ID : 5384
Air District Code : BA
SIC Code : 2842
Air Basin : SF
Air District Name : BAY AREA AQMD
Community Health Air Pollution Info System : Not reported
Consolidated Emission Reporting Rule : Not reported
County Code : 43
County ID : 43
Total Organic Hydrocarbon Gases Tons/Yr: 9
Reactive Organic Gases Tons/Yr: 7.68717840
Carbon Monoxide Emissions Tons/Yr: 0
NOX - Oxides of Nitrogen Tons/Yr: 0
SOX - Oxides of Sulphur Tons/Yr: 0

MAP FINDINGS

Map ID
 Direction
 Distance
 Distance (ft.)
 Elevation

Site

Database(s)

EDR ID Number
 EPA ID Number

ECOLAB INC (Continued)

1005928161

Particulate Matter Tons/Yr : 0
 Part. Matter 10 Micrometers and Smaller Tons/Yr : 0

[Click this hyperlink](#) while viewing on your computer to access additional TSCA detail in the EDR Site Report.

P55
 North
 1/2-1
 3165 ft.

ECOLAB
 640 LENFEST RD
 SAN JOSE, CA 95133

HAZNET 1000994966
 LUST N/A
 SLIC
 CA WDS

Site 2 of 2 in cluster P

Relative:
 Lower

State LUST:

Actual:
 87 ft.

Cross Street:	Not reported	Confirm Leak:	Not reported
Qty Leaked:	0	Prelim Assess:	Not reported
Case Number	43S0211	Remed Plan:	Not reported
Reg Board:	2		
Chemical:	Naphtha Distillate		
Lead Agency:	Regional Board		
Local Agency :	43099L		
Case Type:	Other ground water affected		
Status:	Case Closed		
Review Date:	Not reported		
Workplan:	Not reported		
Pollution Char:	Not reported		
Remed Action:	Not reported		
Monitoring:	Not reported		
Close Date:	11/30/1995		
Release Date:	08/26/1987		
Cleanup Fund Id :	Not reported		
Discover Date :	/ /		
Enforcement Dt :	Not reported		
Enf Type:	Not reported		
Enter Date :	Not reported		
Funding:	Not reported		
Staff Initials:	UNK		
How Discovered:	Tank Closure		
How Stopped:	Not reported		
Interim :	Not reported		
Leak Cause:	UNK		
Leak Source:	UNK		
MTBE Date :	Not reported		
Max MTBE GW :	Not reported		
MTBE Tested:	Not Required to be Tested.		
Priority:	Not reported		
Local Case # :	0		
Beneficial:	Not reported		
Staff :	CTH		
GW Qualifier :	Not reported		
Max MTBE Soil :	Not reported		
Soil Qualifier :	Not reported		
Hydr Basin #:	Santa Clara Basin (2		
Operator :	Not reported		
Oversight Prgm:	Spills, Leaks, Investigations and Cleanup UST		
Review Date :	Not reported		
Stop Date :	/ /		
Work Suspended :	Not reported		
Responsible Party:	BLANK RP		
RP Address:	Not reported		

Map ID
Direction
Distance
Distance (ft.)
Elevation Site

MAP FINDINGS

Database(s) EDR ID Number
EPA ID Number

ECOLAB (Continued)

1000994966

Global Id: T0608591623
Org Name: Not reported
Contact Person: Not reported
MTBE Conc: 0
Mtbe Fuel: 0
Water System Name: Not reported
Well Name: Not reported
Distance To Lust: 0
Waste Discharge Global ID: Not reported
Waste Disch Assigned Name: Not reported
Summary : Not reported

HAZNET:

Gepaid: CAD009173246
TSD EPA ID: CAD059494310
Gen County: Santa Clara
Tsd County: Santa Clara
Tons: .0166
Waste Category: Unspecified organic liquid mixture
Disposal Method: Disposal, Other
Contact: ECOLAB INC
Telephone: (209) 686-1731
Mailing Address: 640 LENFEST RD
SAN JOSE, CA 95133 - 1614
County Santa Clara

Gepaid: CAD009173246
TSD EPA ID: CAD059494310
Gen County: Santa Clara
Tsd County: Santa Clara
Tons: 5.8505
Waste Category: Unspecified sludge waste
Disposal Method: Disposal, Other
Contact: ECOLAB INC
Telephone: (209) 686-1731
Mailing Address: 640 LENFEST RD
SAN JOSE, CA 95133 - 1614
County Santa Clara

Gepaid: CAD009173246
TSD EPA ID: CAD059494310
Gen County: Santa Clara
Tsd County: Santa Clara
Tons: .0166
Waste Category: Unspecified oil-containing waste
Disposal Method: Disposal, Other
Contact: ECOLAB INC
Telephone: (209) 686-1731
Mailing Address: 640 LENFEST RD
SAN JOSE, CA 95133 - 1614
County Santa Clara

Map ID
Direction
Distance
Distance (ft.)
Elevation Site

MAP FINDINGS

Database(s) EDR ID Number
EPA ID Number

ECOLAB (Continued)

1000994966

Gepaid: CAD009173246
TSD EPA ID: CAD059494310
Gen County: Santa Clara
Tsd County: Santa Clara
Tons: 11.6760
Waste Category: Off-specification, aged, or surplus inorganics
Disposal Method: Disposal, Other
Contact: ECOLAB INC
Telephone: (209) 686-1731
Mailing Address: 640 LENFEST RD
SAN JOSE, CA 95133 - 1614

County Santa Clara

Gepaid: CAD009173246
TSD EPA ID: AZD980892731
Gen County: Santa Clara
Tsd County: 99
Tons: .0125
Waste Category: Waste oil and mixed oil
Disposal Method: Not reported
Contact: ECOLAB INC
Telephone: (209) 686-1731
Mailing Address: 640 LENFEST RD
SAN JOSE, CA 95133 - 1614

County Santa Clara

[Click this hyperlink](#) while viewing on your computer to access 16 additional CA HAZNET record(s) in the EDR Site Report.

SLIC Region 2:

Facility ID: 43S0211
Region: 2
Facility Status: 9
Date Closed: 11/30/1995
Local Case #: Not reported
How Discovered : Tank Closure
Leak Cause : UNK
Leak Source : UNK
Date Confirmed : Not reported
Date Prelim Site Assmnt Workplan Submitted :Not reported
Date Preliminary Site Assessment Began : Not reported
Date Pollution Characterization Began : Not reported
Date Remediation Plan Submitted : Not reported
Date Remedial Action Underway : Not reported
Date Post Remedial Action Monitoring Began :Not reported

WDS:

Facility ID: San Francisco Bay 43I002662
Facility Contact Not reported Facility Telephone Not reported
SIC Code: 0 SIC Code 2: Not reported
Agency Name: ECOLAB INC
Agency Address: 0
Agency Contact: Not reported Agency Phone: Not reported
Design Flow: Not reported Baseline Flow: Not reported
Facility Type: Not reported
Facility Status: Active - Any facility with a continuous or seasonal discharge that is under Waste Discharge Requirements.
Agency Type: Not reported

Map ID
 Direction
 Distance
 Distance (ft.)
 Elevation

MAP FINDINGS

ECOLAB (Continued)

EDR ID Number
 EPA ID Number

1000994966

Waste Type: Not reported
 Threat to Water: Not reported
 Complexity: Category C - Facilities having no waste treatment systems, such as cooling water dischargers or those who must comply through best management practices, facilities with passive waste treatment and disposal systems, such as septic systems with subsurface disposal, or dischargers having waste storage systems with land disposal such as dairy waste ponds.
 Reclamation: Not reported
 POTW: Not reported
 NPDES Number: CAS000001 The 1st 2 characters designate the state. The remaining 7 are assigned by the Regional Board
 Subregion: Not reported

O56
 ESE
 1/2-1
 3185 ft.

7-ELEVEN #18039
 1639 ALUM ROCK AVE
 SAN JOSE, CA 95116

LUST S103472991
 N/A

Site 2 of 3 in cluster O

Relative:
 Higher

Actual:
 93 ft.

State LUST:
 Cross Street: Not reported
 Qty Leaked: 0
 Case Number: Not reported
 Reg Board: 2
 Chemical: Gasoline
 Lead Agency: Local Agency
 Local Agency: 43099L
 Case Type: Other ground water affected
 Status: Case Closed
 Review Date: Not reported
 Workplan: 2/18/1992 0:00
 Pollution Char: Not reported
 Remed Action: Not reported
 Monitoring: Not reported
 Close Date: 03/11/1999
 Release Date: 03/20/1992
 Cleanup Fund Id: Not reported
 Discover Date: / /
 Enforcement Dt: Not reported
 Enf Type: NOR
 Enter Date: Not reported
 Funding: Not reported
 Staff Initials: PT
 How Discovered: Not reported
 How Stopped: Not reported
 Interim: Not reported
 Leak Cause: Not reported
 Leak Source: Not reported
 MTBE Date: Not reported
 Max MTBE GW: Not reported
 MTBE Tested: Site NOT Tested for MTBE. Includes Unknown and Not Analyzed.
 Priority: Not reported
 Local Case #: 0
 Beneficial: MUN
 Staff: ZSC
 GW Qualifier: Not reported
 Max MTBE Soil: Not reported
 Soil Qualifier: Not reported
 Hydr Basin #: Not reported

Confirm Leak: Not reported
 Prelim Assess: 2/18/1992 0:00
 Remed Plan: Not reported

MAP FINDINGS

Map ID
 Direction
 Distance
 Distance (ft.)
 Elevation Site

Database(s) EDR ID Number
 EPA ID Number

7-ELEVEN #18039 (Continued)

S103472991

Operator : Not reported
 Oversight Prgm: LUST
 Review Date : Not reported
 Stop Date : / /
 Work Suspended :Not reported
 Responsible Party:Ken Hilliard
 RP Address: P.O. Box 711
 Global Id: T0608501350
 Org Name: Not reported
 Contact Person: Not reported
 MTBE Conc: 0
 Mtbe Fuel: 1
 Water System Name: Not reported
 Well Name: Not reported
 Distance To Lust: 0
 Waste Discharge Global ID: Not reported
 Waste Disch Assigned Name: Not reported
 Summary : Not reported

LUST Region 2:

Region: 2
 Case Number: 07S1E03M04f
 Facility Id: Not reported
 Facility Status: Case Closed
 How Discovered: Not reported
 Leak Cause: Not reported
 Leak Source: Not reported
 Oversight Program: LUST
 Date Leak Confirmed: Not reported
 Prelim. Site Assesment Wokplan Submitted: Not reported
 Preliminary Site Assesment Began: 2/18/1992
 Pollution Characterization Began: 9/23/1992
 Pollution Remediation Plan Submitted: Not reported
 Date Remediation Action Underway: Not reported
 Date Remediation Action Underway: Not reported

LUST Region SC:

Region: Santa Clara
 Closed Date: 1999-03-11 00:00:00
 Region Code: 2
 Date Listed: 1992-08-25 00:00:00
 SCVWD Id: 07S1E03M04
 Oversight Agency: SCVWD

**O57
 ESE
 1/2-1
 3185 ft.**

**7 ELEVEN
 1639 ALUM ROCK AVE
 SAN JOSE, CA**

**Cortese S102423517
 N/A**

**Relative:
 Higher**

Site 3 of 3 in cluster O

CORTESE:
 Region: CORTESE
 Fac Address 2: 1639 ALUM ROCK AVE

**Actual:
 93 ft.**

MAP FINDINGS

Map ID	Direction	Distance	Distance (ft.)	Elevation	Site	Database(s)	EDR ID Number	EPA ID Number
58	NNE	1/2-1	3278 ft.		SALINAS RIVER WILDLIFE RE 615 KING SAN JOSE, CA 95133	Cortese	S105026261	N/A
Relative:					CORTESE:			
Higher					Region:	CORTESE		
					Fac Address 2:	Not reported		
Actual:								
90 ft.								

MAP FINDINGS - EDR PROPRIETARY HISTORICAL ATABASES

YEAR	NAME	ADDRESS	CITY	ST	DIR.	DIST.	ELEV.	TYPE
1970	BOYER FRANK CHEVRON STATION	1212 E JULIAN ST	SAN JOSE	CA	SSW	1/8-1/4	Higher	Gasoline Stations
1966	BURRIS CHEVRON STATION	1212 E JULIAN ST	SAN JOSE	CA	SSW	1/8-1/4	Higher	Gasoline Stations
1960	BURRIS CHEVRON STATION	1212 E JULIAN ST	SAN JOSE	CA	SSW	1/8-1/4	Higher	Gasoline Stations
1960	FLEMING TEXACO SERVICE	1245 E JULIAN ST	SAN JOSE	CA	SSW	1/8-1/4	Higher	Gasoline Stations
1970	JIM S AMERICAN STATION	1256 E JULIAN ST	SAN JOSE	CA	SSW	1/8-1/4	Higher	Gasoline Stations
1975	OSCAR S TEXACO SERVICE	1245 E JULIAN ST	SAN JOSE	CA	SSW	1/8-1/4	Higher	Gasoline Stations
1970	OSCAR S TEXACO SERVICE	1245 E JULIAN ST	SAN JOSE	CA	SSW	1/8-1/4	Higher	Gasoline Stations
1966	OSCAR S TEXACO SERVICE	1245 E JULIAN ST	SAN JOSE	CA	SSW	1/8-1/4	Higher	Gasoline Stations
1975	SAN JOSE AUTO SERVICE	1292 E ST JAMES ST	SAN JOSE	CA	SSE	1/8-1/4	Higher	Automobile Repairing
1970	SAN JOSE AUTO SERVICE	1292 E ST JAMES ST	SAN JOSE	CA	SSE	1/8-1/4	Higher	Automobile Repairing
1966	SAN JOSE AUTO SERVICE	1292 E ST JAMES ST	SAN JOSE	CA	SSE	1/8-1/4	Higher	Automobile Repairing
1975	THRIFTY OIL CO	1256 E JULIAN ST	SAN JOSE	CA	SSW	1/8-1/4	Higher	Gasoline Stations

Coal Gas Site Search: No site was found in a search of Real Property Scan's ENVIROHAZ database.

ORPHAN SUMMARY

City	EDR ID	Site Name	Site Address	Zip	Database(s)
SAN JOSE	S103678909	COYOTE CREEK BUSINESS PARK	HWY 101 AT COYOTE CREEK		HAZNET
SAN JOSE	S106102071	MCM CONST INC DCC BATCH PLANT	HIGHWAY 101 AT BERNAL RD		CA WDS
SAN JOSE	1003879900	BUTTERICK DEMOLITION	11TH AND HORNING	95112	CERC-NFRAP
SAN JOSE	S106102006	BILL'S TRUCKING INC	RT 2 BOX 574A-9760 MONTEREY RD		CA WDS
SAN JOSE	S105256205	HIGHWAY 237 LANDFILL, SAN JOSE	HWY 327 / GOLD STREET		CA WDS
SAN JOSE	1003878343	SAN JOSE STATE UNIV CHEM DEPT	125 S 7TH	95112	CERC-NFRAP
SAN JOSE	S103990260	TABCO SUPPLY	5684 ALMADEN AVE	95116	HAZNET
SAN JOSE	S105255977	LOWER SILVER CREEK WATERSHED P	BTWN COYOTE CRK / CUNNINGHAM A		CA WDS
SAN JOSE	S102799170	1X CAL TRANS/DIST 4	CAL TRANS RGT OF WY HWY 101		HAZNET
SAN JOSE	S106102067	PCC BATCH PLANT	511 COYOTE CREEK DR		CA WDS
SAN JOSE	S106678121	NEWBY ISLAND COMPOST FACILITY	1601 DIXON LANDING ROAD		SWF/LF
SAN JOSE	S105668212		640 EMORY STREET		CHMIRS, EMI
SAN JOSE	S106092014	OHN FLORES PAINTING & DRYWALL	1280 FERNANDO	95116	HAZNET
SAN JOSE	S105774523	GUADALUPE RIVER-3A PHASE I	GUADALUPE RIVER NEAR JULIAN ST		CA WDS
SAN JOSE	S104541886	ROY'S MOBILE	197 E JACKSON	95112	LUST
SAN JOSE	S106112777	BRANDERBURG PROPERTIES	W JULIAN ST		LUST
SAN JOSE	S106858640	ARROW RECOVERY GROUP INC	1650 LAS PLUMAS AVE STE B	95133	CLEANERS
SAN JOSE	U003938514	BP OIL FACILITY #11208	2695 MCKEE RD # X	95116	UST
SAN JOSE	S105512891	P&G INVESTMENT COMPANY	1775 MONTEREY BLDG. #64 HWY	95112	LUST
SAN JOSE	S106101952	GUADALUPE RI REACH 3A PHASE II	NEW JULIAN ST. AT GUADALUPE RI		CA WDS
SAN JOSE	1003878439	STAUFFER CHEM CO RAISCH QUARRY	S OF 1ST ST	95112	CERC-NFRAP
SAN JOSE	S106529007	MARKOVITS AND FOX DISPOSAL SITE	1633 OLD OAKLAND ROAD		SWF/LF
SAN JOSE	S103439280		RICHMOND AVE		CHMIRS, CA WDS
SAN JOSE	S103881548	UNION PACIFIC RAILROAD	WEST SAN FERNANDO AVE/BUSH ST		HAZNET
SAN JOSE	S105911322	KOSICH CONSTRUCTION COMPANY	W SANTA CLARA ST		LUST
SAN JOSE	S103679502	PG&E/HICKS SUBSTATION	ON SINGLETREE 1/4 MI EAST OF		HAZNET
SAN JOSE	S103953147	BRADDOCK & LOGAN GROUP	230 FT SO SIERRA RD 190 FT WEST BRIARTRE		HAZNET
SAN JOSE	S106162332	SAN ANTONIO PLAZA	UNKNOWN SAN FERNANDO / 4TH ST	95112	LUST
SAN JOSE	S106235149	WESTERN PACIFIC RAILROAD	900 EAST WILLIAMS	95116	SLIC

GOVERNMENT RECORDS SEARCHED / DATA CURRENCY TRACKING

To maintain currency of the following federal and state databases, EDR contacts the appropriate governmental agency on a monthly or quarterly basis, as required.

Elapsed ASTM days: Provides confirmation that this EDR report meets or exceeds the 90-day updating requirement of the ASTM standard.

FEDERAL ASTM STANDARD RECORDS

NPL: National Priority List

Source: EPA

Telephone: N/A

National Priorities List (Superfund). The NPL is a subset of CERCLIS and identifies over 1,200 sites for priority cleanup under the Superfund Program. NPL sites may encompass relatively large areas. As such, EDR provides polygon coverage for over 1,000 NPL site boundaries produced by EPA's Environmental Photographic Interpretation Center (EPIC) and regional EPA offices.

Date of Government Version: 04/28/05
Date Made Active at EDR: 05/16/05
Database Release Frequency: Quarterly

Date of Data Arrival at EDR: 05/04/05
Elapsed ASTM days: 12
Date of Last EDR Contact: 05/04/05

NPL Site Boundaries

Sources:

EPA's Environmental Photographic Interpretation Center (EPIC)
Telephone: 202-564-7333

EPA Region 1
Telephone 617-918-1143

EPA Region 6
Telephone: 214-655-6659

EPA Region 3
Telephone 215-814-5418

EPA Region 8
Telephone: 303-312-6774

EPA Region 4
Telephone 404-562-8033

Proposed NPL: Proposed National Priority List Sites

Source: EPA

Telephone: N/A

Date of Government Version: 04/27/05
Date Made Active at EDR: 05/16/05
Database Release Frequency: Quarterly

Date of Data Arrival at EDR: 05/04/05
Elapsed ASTM days: 12
Date of Last EDR Contact: 05/04/05

CERCLIS: Comprehensive Environmental Response, Compensation, and Liability Information System

Source: EPA

Telephone: 703-413-0223

CERCLIS contains data on potentially hazardous waste sites that have been reported to the USEPA by states, municipalities, private companies and private persons, pursuant to Section 103 of the Comprehensive Environmental Response, Compensation, and Liability Act (CERCLA). CERCLIS contains sites which are either proposed to or on the National Priorities List (NPL) and sites which are in the screening and assessment phase for possible inclusion on the NPL.

Date of Government Version: 02/15/05
Date Made Active at EDR: 04/06/05
Database Release Frequency: Quarterly

Date of Data Arrival at EDR: 03/22/05
Elapsed ASTM days: 15
Date of Last EDR Contact: 03/22/05

CERCLIS-NFRAP: CERCLIS No Further Remedial Action Planned

Source: EPA

Telephone: 703-413-0223

As of February 1995, CERCLIS sites designated "No Further Remedial Action Planned" (NFRAP) have been removed from CERCLIS. NFRAP sites may be sites where, following an initial investigation, no contamination was found, contamination was removed quickly without the need for the site to be placed on the NPL, or the contamination was not serious enough to require Federal Superfund action or NPL consideration. EPA has removed approximately 25,000 NFRAP sites to lift the unintended barriers to the redevelopment of these properties and has archived them as historical records so EPA does not needlessly repeat the investigations in the future. This policy change is part of the EPA's Brownfields Redevelopment Program to help cities, states, private investors and affected citizens to promote economic redevelopment of unproductive urban sites.

GOVERNMENT RECORDS SEARCHED / DATA CURRENCY TRACKING

Date of Government Version: 03/22/05
Date Made Active at EDR: 04/06/05
Database Release Frequency: Quarterly

Date of Data Arrival at EDR: 04/01/05
Elapsed ASTM days: 5
Date of Last EDR Contact: 04/01/05

CORRACTS: Corrective Action Report

Source: EPA
Telephone: 800-424-9346

CORRACTS identifies hazardous waste handlers with RCRA corrective action activity.

Date of Government Version: 03/29/05
Date Made Active at EDR: 05/16/05
Database Release Frequency: Quarterly

Date of Data Arrival at EDR: 04/11/05
Elapsed ASTM days: 35
Date of Last EDR Contact: 03/07/05

RCRA: Resource Conservation and Recovery Act Information

Source: EPA
Telephone: 800-424-9346

RCRAInfo is EPA's comprehensive information system, providing access to data supporting the Resource Conservation and Recovery Act (RCRA) of 1976 and the Hazardous and Solid Waste Amendments (HSWA) of 1984. RCRAInfo replaces the data recording and reporting abilities of the Resource Conservation and Recovery Information System (RCRIS). The database includes selective information on sites which generate, transport, store, treat and/or dispose of hazardous waste as defined by the Resource Conservation and Recovery Act (RCRA). Conditionally exempt small quantity generators (CESQGs) generate less than 100 kg of hazardous waste, or less than 1 kg of acutely hazardous waste per month. Small quantity generators (SQGs) generate between 100 kg and 1,000 kg of hazardous waste per month. Large quantity generators (LQGs) generate over 1,000 kilograms (kg) of hazardous waste, or over 1 kg of acutely hazardous waste per month. Transporters are individuals or entities that move hazardous waste from the generator off-site to a facility that can recycle, treat, store, or dispose of the waste. TSDFs treat, store, or dispose of the waste.

Date of Government Version: 05/20/05
Date Made Active at EDR: 06/09/05
Database Release Frequency: Quarterly

Date of Data Arrival at EDR: 05/24/05
Elapsed ASTM days: 16
Date of Last EDR Contact: 05/24/05

ERNS: Emergency Response Notification System

Source: National Response Center, United States Coast Guard
Telephone: 202-260-2342

Emergency Response Notification System. ERNS records and stores information on reported releases of oil and hazardous substances.

Date of Government Version: 12/31/04
Date Made Active at EDR: 03/24/05
Database Release Frequency: Annually

Date of Data Arrival at EDR: 01/27/05
Elapsed ASTM days: 56
Date of Last EDR Contact: 04/25/05

FEDERAL ASTM SUPPLEMENTAL RECORDS

BRS: Biennial Reporting System

Source: EPA/NTIS
Telephone: 800-424-9346

The Biennial Reporting System is a national system administered by the EPA that collects data on the generation and management of hazardous waste. BRS captures detailed data from two groups: Large Quantity Generators (LQG) and Treatment, Storage, and Disposal Facilities.

Date of Government Version: 12/01/01
Database Release Frequency: Biennially

Date of Last EDR Contact: 04/15/05
Date of Next Scheduled EDR Contact: 06/13/05

CONSENT: Superfund (CERCLA) Consent Decrees

Source: Department of Justice, Consent Decree Library
Telephone: Varies

Major legal settlements that establish responsibility and standards for cleanup at NPL (Superfund) sites. Released periodically by United States District Courts after settlement by parties to litigation matters.

GOVERNMENT RECORDS SEARCHED / DATA CURRENCY TRACKING

Date of Government Version: 12/14/04
Database Release Frequency: Varies

Date of Last EDR Contact: 04/26/05
Date of Next Scheduled EDR Contact: 07/25/05

ROD: Records Of Decision

Source: EPA
Telephone: 703-416-0223

Record of Decision. ROD documents mandate a permanent remedy at an NPL (Superfund) site containing technical and health information to aid in the cleanup.

Date of Government Version: 01/10/05
Database Release Frequency: Annually

Date of Last EDR Contact: 04/04/05
Date of Next Scheduled EDR Contact: 07/04/05

DELISTED NPL: National Priority List Deletions

Source: EPA
Telephone: N/A

The National Oil and Hazardous Substances Pollution Contingency Plan (NCP) establishes the criteria that the EPA uses to delete sites from the NPL. In accordance with 40 CFR 300.425.(e), sites may be deleted from the NPL where no further response is appropriate.

Date of Government Version: 04/28/05
Database Release Frequency: Quarterly

Date of Last EDR Contact: 05/04/05
Date of Next Scheduled EDR Contact: 08/01/05

FINDS: Facility Index System/Facility Identification Initiative Program Summary Report

Source: EPA
Telephone: N/A

Facility Index System. FINDS contains both facility information and 'pointers' to other sources that contain more detail. EDR includes the following FINDS databases in this report: PCS (Permit Compliance System), AIRS (Aerometric Information Retrieval System), DOCKET (Enforcement Docket used to manage and track information on civil judicial enforcement cases for all environmental statutes), FURS (Federal Underground Injection Control), C-DOCKET (Criminal Docket System used to track criminal enforcement actions for all environmental statutes), FFIS (Federal Facilities Information System), STATE (State Environmental Laws and Statutes), and PADS (PCB Activity Data System).

Date of Government Version: 04/11/05
Database Release Frequency: Quarterly

Date of Last EDR Contact: 04/04/05
Date of Next Scheduled EDR Contact: 07/04/05

HMIRS: Hazardous Materials Information Reporting System

Source: U.S. Department of Transportation
Telephone: 202-366-4555

Hazardous Materials Incident Report System. HMIRS contains hazardous material spill incidents reported to DOT.

Date of Government Version: 12/31/04
Database Release Frequency: Annually

Date of Last EDR Contact: 04/19/05
Date of Next Scheduled EDR Contact: 07/18/05

MLTS: Material Licensing Tracking System

Source: Nuclear Regulatory Commission
Telephone: 301-415-7169

MLTS is maintained by the Nuclear Regulatory Commission and contains a list of approximately 8,100 sites which possess or use radioactive materials and which are subject to NRC licensing requirements. To maintain currency, EDR contacts the Agency on a quarterly basis.

Date of Government Version: 04/14/05
Database Release Frequency: Quarterly

Date of Last EDR Contact: 04/04/05
Date of Next Scheduled EDR Contact: 07/04/05

MINES: Mines Master Index File

Source: Department of Labor, Mine Safety and Health Administration
Telephone: 303-231-5959

Contains all mine identification numbers issued for mines active or opened since 1971. The data also includes violation information.

GOVERNMENT RECORDS SEARCHED / DATA CURRENCY TRACKING

Date of Government Version: 02/11/05
Database Release Frequency: Semi-Annually

Date of Last EDR Contact: 03/30/05
Date of Next Scheduled EDR Contact: 06/27/05

NPL LIENS: Federal Superfund Liens

Source: EPA
Telephone: 202-564-4267

Federal Superfund Liens. Under the authority granted the USEPA by the Comprehensive Environmental Response, Compensation and Liability Act (CERCLA) of 1980, the USEPA has the authority to file liens against real property in order to recover remedial action expenditures or when the property owner receives notification of potential liability. USEPA compiles a listing of filed notices of Superfund Liens.

Date of Government Version: 10/15/91
Database Release Frequency: No Update Planned

Date of Last EDR Contact: 02/22/05
Date of Next Scheduled EDR Contact: 05/23/05

PADS: PCB Activity Database System

Source: EPA
Telephone: 202-564-3887

PCB Activity Database. PADS Identifies generators, transporters, commercial storers and/or brokers and disposers of PCB's who are required to notify the EPA of such activities.

Date of Government Version: 03/30/05
Database Release Frequency: Annually

Date of Last EDR Contact: 05/10/05
Date of Next Scheduled EDR Contact: 08/08/05

DOD: Department of Defense Sites

Source: USGS
Telephone: 703-692-8801

This data set consists of federally owned or administered lands, administered by the Department of Defense, that have any area equal to or greater than 640 acres of the United States, Puerto Rico, and the U.S. Virgin Islands.

Date of Government Version: 10/01/03
Database Release Frequency: Semi-Annually

Date of Last EDR Contact: 02/08/05
Date of Next Scheduled EDR Contact: 05/09/05

UMTRA: Uranium Mill Tailings Sites

Source: Department of Energy
Telephone: 505-845-0011

Uranium ore was mined by private companies for federal government use in national defense programs. When the mills shut down, large piles of the sand-like material (mill tailings) remain after uranium has been extracted from the ore. Levels of human exposure to radioactive materials from the piles are low; however, in some cases tailings were used as construction materials before the potential health hazards of the tailings were recognized. In 1978, 24 inactive uranium mill tailings sites in Oregon, Idaho, Wyoming, Utah, Colorado, New Mexico, Texas, North Dakota, South Dakota, Pennsylvania, and on Navajo and Hopi tribal lands, were targeted for cleanup by the Department of Energy.

Date of Government Version: 12/29/04
Database Release Frequency: Varies

Date of Last EDR Contact: 03/22/05
Date of Next Scheduled EDR Contact: 06/20/05

ODI: Open Dump Inventory

Source: Environmental Protection Agency
Telephone: 800-424-9346

An open dump is defined as a disposal facility that does not comply with one or more of the Part 257 or Part 258 Subtitle D Criteria.

Date of Government Version: 06/30/85
Database Release Frequency: No Update Planned

Date of Last EDR Contact: 05/23/95
Date of Next Scheduled EDR Contact: N/A

FUDS: Formerly Used Defense Sites

Source: U.S. Army Corps of Engineers
Telephone: 202-528-4285

The listing includes locations of Formerly Used Defense Sites properties where the US Army Corps of Engineers is actively working or will take necessary cleanup actions.

GOVERNMENT RECORDS SEARCHED / DATA CURRENCY TRACKING

Date of Government Version: 12/31/03
Database Release Frequency: Varies

Date of Last EDR Contact: 04/04/05
Date of Next Scheduled EDR Contact: 07/04/05

INDIAN RESERV: Indian Reservations
Source: USGS

Telephone: 202-208-3710

This map layer portrays Indian administered lands of the United States that have any area equal to or greater than 640 acres.

Date of Government Version: 10/01/03
Database Release Frequency: Semi-Annually

Date of Last EDR Contact: 02/08/05
Date of Next Scheduled EDR Contact: 05/09/05

US ENG CONTROLS: Engineering Controls Sites List
Source: Environmental Protection Agency

Telephone: 703-603-8867

A listing of sites with engineering controls in place. Engineering controls include various forms of caps, building foundations, liners, and treatment methods to create pathway elimination for regulated substances to enter environmental media or effect human health.

Date of Government Version: 01/10/05
Database Release Frequency: Varies

Date of Last EDR Contact: 04/04/05
Date of Next Scheduled EDR Contact: 07/04/05

RAATS: RCRA Administrative Action Tracking System

Source: EPA

Telephone: 202-564-4104

RCRA Administration Action Tracking System. RAATS contains records based on enforcement actions issued under RCRA pertaining to major violators and includes administrative and civil actions brought by the EPA. For administration actions after September 30, 1995, data entry in the RAATS database was discontinued. EPA will retain a copy of the database for historical records. It was necessary to terminate RAATS because a decrease in agency resources made it impossible to continue to update the information contained in the database.

Date of Government Version: 04/17/95
Database Release Frequency: No Update Planned

Date of Last EDR Contact: 03/07/05
Date of Next Scheduled EDR Contact: 06/06/05

TRIS: Toxic Chemical Release Inventory System

Source: EPA

Telephone: 202-566-0250

Toxic Release Inventory System. TRIS identifies facilities which release toxic chemicals to the air, water and land in reportable quantities under SARA Title III Section 313.

Date of Government Version: 12/31/02
Database Release Frequency: Annually

Date of Last EDR Contact: 03/22/05
Date of Next Scheduled EDR Contact: 06/20/05

TSCA: Toxic Substances Control Act

Source: EPA

Telephone: 202-260-5521

Toxic Substances Control Act. TSCA identifies manufacturers and importers of chemical substances included on the TSCA Chemical Substance Inventory list. It includes data on the production volume of these substances by plant site.

Date of Government Version: 12/31/02
Database Release Frequency: Every 4 Years

Date of Last EDR Contact: 04/05/05
Date of Next Scheduled EDR Contact: 06/06/05

FTTS INSP: FIFRA/ TSCA Tracking System - FIFRA (Federal Insecticide, Fungicide, & Rodenticide Act)/TSCA (Toxic Substances Control Act)

Source: EPA

Telephone: 202-566-1667

Date of Government Version: 04/13/05
Database Release Frequency: Quarterly

Date of Last EDR Contact: 03/21/05
Date of Next Scheduled EDR Contact: 06/20/05

GOVERNMENT RECORDS SEARCHED / DATA CURRENCY TRACKING

SSTS: Section 7 Tracking Systems

Source: EPA

Telephone: 202-564-4203

Section 7 of the Federal Insecticide, Fungicide and Rodenticide Act, as amended (92 Stat. 829) requires all registered pesticide-producing establishments to submit a report to the Environmental Protection Agency by March 1st each year. Each establishment must report the types and amounts of pesticides, active ingredients and devices being produced, and those having been produced and sold or distributed in the past year.

Date of Government Version: 12/31/03
Database Release Frequency: Annually

Date of Last EDR Contact: 04/19/05
Date of Next Scheduled EDR Contact: 07/18/05

FTTS: FIFRA/TSCA Tracking System - FIFRA (Federal Insecticide, Fungicide, & Rodenticide Act)/TSCA (Toxic Substances Control Act)

Source: EPA/Office of Prevention, Pesticides and Toxic Substances

Telephone: 202-566-1667

FTTS tracks administrative cases and pesticide enforcement actions and compliance activities related to FIFRA, TSCA and EPCRA (Emergency Planning and Community Right-to-Know Act). To maintain currency, EDR contacts the Agency on a quarterly basis.

Date of Government Version: 04/13/05
Database Release Frequency: Quarterly

Date of Last EDR Contact: 03/21/05
Date of Next Scheduled EDR Contact: 06/20/05

STATE OF CALIFORNIA ASTM STANDARD RECORDS

AWP: Annual Workplan Sites

Source: California Environmental Protection Agency

Telephone: 916-323-3400

Known Hazardous Waste Sites. California DTSC's Annual Workplan (AWP), formerly BEP, identifies known hazardous substance sites targeted for cleanup.

Date of Government Version: 02/07/05
Date Made Active at EDR: 04/05/05
Database Release Frequency: Annually

Date of Data Arrival at EDR: 03/01/05
Elapsed ASTM days: 35
Date of Last EDR Contact: 03/01/05

CAL-SITES: Calsites Database

Source: Department of Toxic Substance Control

Telephone: 916-323-3400

The Calsites database contains potential or confirmed hazardous substance release properties. In 1996, California EPA reevaluated and significantly reduced the number of sites in the Calsites database.

Date of Government Version: 02/07/05
Date Made Active at EDR: 04/05/05
Database Release Frequency: Quarterly

Date of Data Arrival at EDR: 03/01/05
Elapsed ASTM days: 35
Date of Last EDR Contact: 03/01/05

CHMIRS: California Hazardous Material Incident Report System

Source: Office of Emergency Services

Telephone: 916-845-8400

California Hazardous Material Incident Reporting System. CHMIRS contains information on reported hazardous material incidents (accidental releases or spills).

Date of Government Version: 12/31/03
Date Made Active at EDR: 06/25/04
Database Release Frequency: Varies

Date of Data Arrival at EDR: 05/18/04
Elapsed ASTM days: 38
Date of Last EDR Contact: 02/23/05

CORTESE: "Cortese" Hazardous Waste & Substances Sites List

Source: CAL EPA/Office of Emergency Information

Telephone: 916-323-9100

The sites for the list are designated by the State Water Resource Control Board (LUST), the Integrated Waste Board (SWF/LS), and the Department of Toxic Substances Control (Cal-Sites). This listing is no longer updated by the state agency.

GOVERNMENT RECORDS SEARCHED / DATA CURRENCY TRACKING

Date of Government Version: 04/01/01
Date Made Active at EDR: 07/26/01
Database Release Frequency: No Update Planned

Date of Data Arrival at EDR: 05/29/01
Elapsed ASTM days: 58
Date of Last EDR Contact: 04/25/05

NOTIFY 65: Proposition 65 Records

Source: State Water Resources Control Board
Telephone: 916-445-3846

Proposition 65 Notification Records. NOTIFY 65 contains facility notifications about any release which could impact drinking water and thereby expose the public to a potential health risk.

Date of Government Version: 10/21/93
Date Made Active at EDR: 11/19/93
Database Release Frequency: No Update Planned

Date of Data Arrival at EDR: 11/01/93
Elapsed ASTM days: 18
Date of Last EDR Contact: 04/18/05

TOXIC PITS: Toxic Pits Cleanup Act Sites

Source: State Water Resources Control Board
Telephone: 916-227-4364

Toxic PITS Cleanup Act Sites. TOXIC PITS identifies sites suspected of containing hazardous substances where cleanup has not yet been completed.

Date of Government Version: 07/01/95
Date Made Active at EDR: 09/26/95
Database Release Frequency: No Update Planned

Date of Data Arrival at EDR: 08/30/95
Elapsed ASTM days: 27
Date of Last EDR Contact: 02/01/05

SWF/LF (SWIS): Solid Waste Information System

Source: Integrated Waste Management Board
Telephone: 916-341-6320

Active, Closed and Inactive Landfills. SWF/LF records typically contain an inventory of solid waste disposal facilities or landfills. These may be active or inactive facilities or open dumps that failed to meet RCRA Section 4004 criteria for solid waste landfills or disposal sites.

Date of Government Version: 03/14/05
Date Made Active at EDR: 04/05/05
Database Release Frequency: Quarterly

Date of Data Arrival at EDR: 03/15/05
Elapsed ASTM days: 21
Date of Last EDR Contact: 03/15/05

WMUDS/SWAT: Waste Management Unit Database

Source: State Water Resources Control Board
Telephone: 916-227-4448

Waste Management Unit Database System. WMUDS is used by the State Water Resources Control Board staff and the Regional Water Quality Control Boards for program tracking and inventory of waste management units. WMUDS is composed of the following databases: Facility Information, Scheduled Inspections Information, Waste Management Unit Information, SWAT Program Information, SWAT Report Summary Information, SWAT Report Summary Data, Chapter 15 (formerly Subchapter 15) Information, Chapter 15 Monitoring Parameters, TPCA Program Information, RCRA Program Information, Closure Information, and Interested Parties Information.

Date of Government Version: 04/01/00
Date Made Active at EDR: 05/10/00
Database Release Frequency: Quarterly

Date of Data Arrival at EDR: 04/10/00
Elapsed ASTM days: 30
Date of Last EDR Contact: 03/07/05

LUST: Geotracker's Leaking Underground Fuel Tank Report

Source: State Water Resources Control Board
Contact: San Jose City Fire Department, (408) 277-877
Contact: Santa Clara County Environmental Health, (408) 918-1973
Contact: Santa Clara County Fire Department, (408) 378-4010

Leaking Underground Storage Tank Incident Reports. LUST records contain an inventory of reported leaking underground storage tank incidents. Not all states maintain these records, and the information stored varies by state.

Date of Government Version: 05/12/05
Date Made Active at EDR: 06/07/05
Database Release Frequency: Quarterly

Date of Data Arrival at EDR: 05/12/05
Elapsed ASTM days: 26
Date of Last EDR Contact: 04/13/05

GOVERNMENT RECORDS SEARCHED / DATA CURRENCY TRACKING

LUST REG 1: Active Toxic Site Investigation

Source: California Regional Water Quality Control Board North Coast (1)
Telephone: 707-576-2220

Del Norte, Humboldt, Lake, Mendocino, Modoc, Siskiyou, Sonoma, Trinity counties. For more current information, please refer to the State Water Resources Control Board's LUST database.

Date of Government Version: 02/01/01
Date Made Active at EDR: 03/29/01
Database Release Frequency: No Update Planned

Date of Data Arrival at EDR: 02/28/01
Elapsed ASTM days: 29
Date of Last EDR Contact: 02/23/05

LUST REG 2: Fuel Leak List

Source: California Regional Water Quality Control Board San Francisco Bay Region (2)
Telephone: 510-286-0457

Date of Government Version: 09/30/04
Date Made Active at EDR: 11/19/04
Database Release Frequency: Quarterly

Date of Data Arrival at EDR: 10/20/04
Elapsed ASTM days: 30
Date of Last EDR Contact: 04/11/05

LUST REG 3: Leaking Underground Storage Tank Database

Source: California Regional Water Quality Control Board Central Coast Region (3)
Telephone: 805-549-3147

Date of Government Version: 05/19/03
Date Made Active at EDR: 06/02/03
Database Release Frequency: No Update Planned

Date of Data Arrival at EDR: 05/19/03
Elapsed ASTM days: 14
Date of Last EDR Contact: 02/14/05

LUST REG 4: Underground Storage Tank Leak List

Source: California Regional Water Quality Control Board Los Angeles Region (4)
Telephone: 213-576-6600

Los Angeles, Ventura counties. For more current information, please refer to the State Water Resources Control Board's LUST database.

Date of Government Version: 09/07/04
Date Made Active at EDR: 10/12/04
Database Release Frequency: No Update Planned

Date of Data Arrival at EDR: 09/07/04
Elapsed ASTM days: 35
Date of Last EDR Contact: 03/29/05

LUST REG 5: Leaking Underground Storage Tank Database

Source: California Regional Water Quality Control Board Central Valley Region (5)
Telephone: 916-464-3291

Date of Government Version: 04/01/05
Date Made Active at EDR: 05/06/05
Database Release Frequency: Quarterly

Date of Data Arrival at EDR: 04/28/05
Elapsed ASTM days: 8
Date of Last EDR Contact: 04/19/05

LUST REG 6L: Leaking Underground Storage Tank Case Listing

Source: California Regional Water Quality Control Board Lahontan Region (6)
Telephone: 916-542-5424

For more current information, please refer to the State Water Resources Control Board's LUST database.

Date of Government Version: 09/09/03
Date Made Active at EDR: 10/07/03
Database Release Frequency: No Update Planned

Date of Data Arrival at EDR: 09/10/03
Elapsed ASTM days: 27
Date of Last EDR Contact: 04/12/05

LUST REG 6V: Leaking Underground Storage Tank Case Listing

Source: California Regional Water Quality Control Board Victorville Branch Office (6)
Telephone: 760-346-7491

Date of Government Version: 08/09/04
Date Made Active at EDR: 10/05/04
Database Release Frequency: No Update Planned

Date of Data Arrival at EDR: 08/16/04
Elapsed ASTM days: 50
Date of Last EDR Contact: 04/15/05

GOVERNMENT RECORDS SEARCHED / DATA CURRENCY TRACKING

LUST REG 7: Leaking Underground Storage Tank Case Listing

Source: California Regional Water Quality Control Board Colorado River Basin Region (7)
Telephone: 760-346-7491

Date of Government Version: 02/26/04
Date Made Active at EDR: 03/24/04
Database Release Frequency: No Update Planned

Date of Data Arrival at EDR: 02/26/04
Elapsed ASTM days: 27
Date of Last EDR Contact: 03/29/05

LUST REG 8: Leaking Underground Storage Tanks

Source: California Regional Water Quality Control Board Santa Ana Region (8)
Telephone: 951-782-4130

California Regional Water Quality Control Board Santa Ana Region (8). For more current information, please refer to the State Water Resources Control Board's LUST database.

Date of Government Version: 02/14/05
Date Made Active at EDR: 03/28/05
Database Release Frequency: Varies

Date of Data Arrival at EDR: 02/15/05
Elapsed ASTM days: 41
Date of Last EDR Contact: 02/08/05

LUST REG 9: Leaking Underground Storage Tank Report

Source: California Regional Water Quality Control Board San Diego Region (9)
Telephone: 858-467-2980

Orange, Riverside, San Diego counties. For more current information, please refer to the State Water Resources Control Board's LUST database.

Date of Government Version: 03/01/01
Date Made Active at EDR: 05/21/01
Database Release Frequency: No Update Planned

Date of Data Arrival at EDR: 04/23/01
Elapsed ASTM days: 28
Date of Last EDR Contact: 04/19/05

CA BOND EXP. PLAN: Bond Expenditure Plan

Source: Department of Health Services
Telephone: 916-255-2118

Department of Health Services developed a site-specific expenditure plan as the basis for an appropriation of Hazardous Substance Cleanup Bond Act funds. It is not updated.

Date of Government Version: 01/01/89
Date Made Active at EDR: 08/02/94
Database Release Frequency: No Update Planned

Date of Data Arrival at EDR: 07/27/94
Elapsed ASTM days: 6
Date of Last EDR Contact: 05/31/94

CA UST:

UST: Active UST Facilities

Source: SWRCB
Contact: San Jose City Fire Department, (408) 277-877
Contact: Santa Clara County Environmental Health, (408) 918-1973
Contact: Santa Clara County Fire Department, (408) 378-4010
Active UST facilities gathered from the local regulatory agencies

Date of Government Version: 04/12/05
Date Made Active at EDR: 05/06/05
Database Release Frequency: Semi-Annually

Date of Data Arrival at EDR: 04/13/05
Elapsed ASTM days: 23
Date of Last EDR Contact: 04/13/05

VCP: Voluntary Cleanup Program Properties

Source: Department of Toxic Substances Control
Telephone: 916-323-3400

Contains low threat level properties with either confirmed or unconfirmed releases and the project proponents have request that DTSC oversee investigation and/or cleanup activities and have agreed to provide coverage for DTSC's costs.

Date of Government Version: 02/07/05
Date Made Active at EDR: 03/31/05
Database Release Frequency: Quarterly

Date of Data Arrival at EDR: 03/01/05
Elapsed ASTM days: 30
Date of Last EDR Contact: 03/01/05

GOVERNMENT RECORDS SEARCHED / DATA CURRENCY TRACKING

INDIAN UST: Underground Storage Tanks on Indian Land

Source: EPA Region 9
Telephone: 415-972-3368

Date of Government Version: 04/18/05
Date Made Active at EDR: 05/31/05
Database Release Frequency: Varies

Date of Data Arrival at EDR: 05/16/05
Elapsed ASTM days: 15
Date of Last EDR Contact: 05/16/05

INDIAN LUST: Leaking Underground Storage Tanks on Indian Land

Source: Environmental Protection Agency
Telephone: 415-972-3372
LUSTs on Indian land in Arizona, California, New Mexico and Nevada

Date of Government Version: 03/18/05
Date Made Active at EDR: 04/13/05
Database Release Frequency: Varies

Date of Data Arrival at EDR: 03/21/05
Elapsed ASTM days: 23
Date of Last EDR Contact: 02/22/05

INDIAN LUST: Leaking Underground Storage Tanks on Indian Land

Source: EPA Region 10
Telephone: 206-553-2857
LUSTs on Indian land in Alaska, Idaho, Oregon and Washington.

Date of Government Version: 02/02/05
Date Made Active at EDR: 03/28/05
Database Release Frequency: Varies

Date of Data Arrival at EDR: 02/02/05
Elapsed ASTM days: 54
Date of Last EDR Contact: 01/31/05

CA FID UST: Facility Inventory Database

Source: California Environmental Protection Agency
Telephone: 916-341-5851

The Facility Inventory Database (FID) contains a historical listing of active and inactive underground storage tank locations from the State Water Resource Control Board. Refer to local/county source for current data.

Date of Government Version: 10/31/94
Date Made Active at EDR: 09/29/95
Database Release Frequency: No Update Planned

Date of Data Arrival at EDR: 09/05/95
Elapsed ASTM days: 24
Date of Last EDR Contact: 12/28/98

HIST UST: Hazardous Substance Storage Container Database

Source: State Water Resources Control Board
Telephone: 916-341-5851

The Hazardous Substance Storage Container Database is a historical listing of UST sites. Refer to local/county source for current data.

Date of Government Version: 10/15/90
Date Made Active at EDR: 02/12/91
Database Release Frequency: No Update Planned

Date of Data Arrival at EDR: 01/25/91
Elapsed ASTM days: 18
Date of Last EDR Contact: 07/26/01

STATE OF CALIFORNIA ASTM SUPPLEMENTAL RECORDS

AST: Aboveground Petroleum Storage Tank Facilities

Source: State Water Resources Control Board
Telephone: 916-341-5712
Registered Aboveground Storage Tanks.

Date of Government Version: 02/01/05
Database Release Frequency: Quarterly

Date of Last EDR Contact: 02/24/05
Date of Next Scheduled EDR Contact: 05/02/05

CLEANERS: Cleaner Facilities

Source: Department of Toxic Substance Control
Telephone: 916-327-4498

A list of drycleaner related facilities that have EPA ID numbers. These are facilities with certain SIC codes: power laundries, family and commercial; garment pressing and cleaner's agents; linen supply; coin-operated laundries and cleaning; drycleaning plants, except rugs; carpet and upholster cleaning; industrial launderers; laundry and garment services.

GOVERNMENT RECORDS SEARCHED / DATA CURRENCY TRACKING

Date of Government Version: 04/18/05
Database Release Frequency: Annually

Date of Last EDR Contact: 04/15/05
Date of Next Scheduled EDR Contact: 07/04/05

CA WDS: Waste Discharge System

Source: State Water Resources Control Board
Telephone: 916-341-5227

Sites which have been issued waste discharge requirements.

Date of Government Version: 03/21/05
Database Release Frequency: Quarterly

Date of Last EDR Contact: 03/22/05
Date of Next Scheduled EDR Contact: 06/20/05

DEED: Deed Restriction Listing

Source: Department of Toxic Substances Control
Telephone: 916-323-3400

Site Mitigation and Brownfields Reuse Program Facility Sites with Deed Restrictions & Hazardous Waste Management Program Facility Sites with Deed / Land Use Restriction. The DTSC Site Mitigation and Brownfields Reuse Program (SMBRP) list includes sites cleaned up under the program's oversight and generally does not include current or former hazardous waste facilities that required a hazardous waste facility permit. The list represents deed restrictions that are active. Some sites have multiple deed restrictions. The DTSC Hazardous Waste Management Program (HWMP) has developed a list of current or former hazardous waste facilities that have a recorded land use restriction at the local county recorder's office. The land use restrictions on this list were required by the DTSC HWMP as a result of the presence of hazardous substances that remain on site after the facility (or part of the facility) has been closed or cleaned up. The types of land use restriction include deed notice, deed restriction, or a land use restriction that binds current and future owners.

Date of Government Version: 04/05/05
Database Release Frequency: Semi-Annually

Date of Last EDR Contact: 04/04/05
Date of Next Scheduled EDR Contact: 07/04/05

NFA: No Further Action Determination

Source: Department of Toxic Substances Control
Telephone: 916-323-3400

This category contains properties at which DTSC has made a clear determination that the property does not pose a problem to the environment or to public health.

Date of Government Version: 02/07/05
Database Release Frequency: Quarterly

Date of Last EDR Contact: 03/01/05
Date of Next Scheduled EDR Contact: 05/30/05

EMI: Emissions Inventory Data

Source: California Air Resources Board
Telephone: 916-322-2990

Toxics and criteria pollutant emissions data collected by the ARB and local air pollution agencies.

Date of Government Version: 12/31/02
Database Release Frequency: Varies

Date of Last EDR Contact: 04/22/05
Date of Next Scheduled EDR Contact: 07/18/05

WIP: Well Investigation Program Case List

Source: Los Angeles Water Quality Control Board
Telephone: 213-576-6726

Well Investigation Program case in the San Gabriel and San Fernando Valley area.

Date of Government Version: 04/26/05
Database Release Frequency: Varies

Date of Last EDR Contact: 04/25/05
Date of Next Scheduled EDR Contact: 07/25/05

REF: Unconfirmed Properties Referred to Another Agency

Source: Department of Toxic Substances Control
Telephone: 916-323-3400

This category contains properties where contamination has not been confirmed and which were determined as not requiring direct DTSC Site Mitigation Program action or oversight. Accordingly, these sites have been referred to another state or local regulatory agency.

GOVERNMENT RECORDS SEARCHED / DATA CURRENCY TRACKING

Date of Government Version: 02/07/05
Database Release Frequency: Quarterly

Date of Last EDR Contact: 03/01/05
Date of Next Scheduled EDR Contact: 05/30/05

SCH: School Property Evaluation Program

Source: Department of Toxic Substances Control
Telephone: 916-323-3400

This category contains proposed and existing school sites that are being evaluated by DTSC for possible hazardous materials contamination. In some cases, these properties may be listed in the CalSites category depending on the level of threat to public health and safety or the environment they pose.

Date of Government Version: 02/07/05
Database Release Frequency: Quarterly

Date of Last EDR Contact: 03/01/05
Date of Next Scheduled EDR Contact: 05/30/05

NFE: Properties Needing Further Evaluation

Source: Department of Toxic Substances Control
Telephone: 916-323-3400

This category contains properties that are suspected of being contaminated. These are unconfirmed contaminated properties that need to be assessed using the PEA process. PEA in Progress indicates properties where DTSC is currently conducting a PEA. PEA Required indicates properties where DTSC has determined a PEA is required, but not currently underway.

Date of Government Version: 02/07/05
Database Release Frequency: Quarterly

Date of Last EDR Contact: 03/01/05
Date of Next Scheduled EDR Contact: 05/30/05

SLIC: Statewide SLIC Cases

Source: State Water Resources Control Board
Contact: San Jose City Fire Department, (408) 277-877
Contact: Santa Clara County Environmental Health, (408) 918-1973
Contact: Santa Clara County Fire Department, (408) 378-4010

The Spills, Leaks, Investigations, and Cleanups (SLIC) listings includes unauthorized discharges from spills and leaks, other than from underground storage tanks or other regulated sites.

Date of Government Version: 04/12/05
Database Release Frequency: Varies

Date of Last EDR Contact: 04/13/05
Date of Next Scheduled EDR Contact: 07/11/05

SLIC REG 1: Active Toxic Site Investigations

Source: California Regional Water Quality Control Board, North Coast Region (1)
Telephone: 707-576-2220

Date of Government Version: 04/03/03
Database Release Frequency: Semi-Annually

Date of Last EDR Contact: 02/23/05
Date of Next Scheduled EDR Contact: 05/23/05

SLIC REG 2: Spills, Leaks, Investigation & Cleanup Cost Recovery Listing

Source: Regional Water Quality Control Board San Francisco Bay Region (2)
Telephone: 510-286-0457

Any contaminated site that impacts groundwater or has the potential to impact groundwater.

Date of Government Version: 09/30/04
Database Release Frequency: Quarterly

Date of Last EDR Contact: 04/11/05
Date of Next Scheduled EDR Contact: 07/11/05

SLIC REG 3: Spills, Leaks, Investigation & Cleanup Cost Recovery Listing

Source: California Regional Water Quality Control Board Central Coast Region (3)
Telephone: 805-549-3147

Any contaminated site that impacts groundwater or has the potential to impact groundwater.

Date of Government Version: 05/16/05
Database Release Frequency: Semi-Annually

Date of Last EDR Contact: 05/16/05
Date of Next Scheduled EDR Contact: 08/15/05

SLIC REG 4: Spills, Leaks, Investigation & Cleanup Cost Recovery Listing

Source: Region Water Quality Control Board Los Angeles Region (4)
Telephone: 213-576-6600

Any contaminated site that impacts groundwater or has the potential to impact groundwater.

GOVERNMENT RECORDS SEARCHED / DATA CURRENCY TRACKING

Date of Government Version: 11/17/04
Database Release Frequency: Varies

Date of Last EDR Contact: 04/25/05
Date of Next Scheduled EDR Contact: 07/25/05

SLIC REG 5: Spills, Leaks, Investigation & Cleanup Cost Recovery Listing
Source: Regional Water Quality Control Board Central Valley Region (5)
Telephone: 916-464-3291
Unregulated sites that impact groundwater or have the potential to impact groundwater.

Date of Government Version: 04/01/05
Database Release Frequency: Semi-Annually

Date of Last EDR Contact: 04/05/05
Date of Next Scheduled EDR Contact: 07/04/05

SLIC REG 6V: Spills, Leaks, Investigation & Cleanup Cost Recovery Listing
Source: Regional Water Quality Control Board, Victorville Branch
Telephone: 619-241-6583

Date of Government Version: 05/24/05
Database Release Frequency: Semi-Annually

Date of Last EDR Contact: 04/18/05
Date of Next Scheduled EDR Contact: 07/04/05

SLIC REG 6L: SLIC Sites
Source: California Regional Water Quality Control Board, Lahontan Region
Telephone: 530-542-5574

Date of Government Version: 09/07/04
Database Release Frequency: No Update Planned

Date of Last EDR Contact: 03/07/05
Date of Next Scheduled EDR Contact: 06/06/05

SLIC REG 7: SLIC List
Source: California Regional Quality Control Board, Colorado River Basin Region
Telephone: 760-346-7491

Date of Government Version: 11/24/04
Database Release Frequency: Varies

Date of Last EDR Contact: 02/22/05
Date of Next Scheduled EDR Contact: 05/23/05

SLIC REG 8: Spills, Leaks, Investigation & Cleanup Cost Recovery Listing
Source: California Region Water Quality Control Board Santa Ana Region (8)
Telephone: 951-782-3298

Date of Government Version: 07/01/04
Database Release Frequency: Semi-Annually

Date of Last EDR Contact: 04/06/05
Date of Next Scheduled EDR Contact: 07/04/05

SLIC REG 9: Spills, Leaks, Investigation & Cleanup Cost Recovery Listing
Source: California Regional Water Quality Control Board San Diego Region (9)
Telephone: 858-467-2980

Date of Government Version: 09/10/04
Database Release Frequency: Annually

Date of Last EDR Contact: 03/01/05
Date of Next Scheduled EDR Contact: 05/30/05

HAZNET: Facility and Manifest Data
Source: California Environmental Protection Agency
Telephone: 916-255-1136

Facility and Manifest Data. The data is extracted from the copies of hazardous waste manifests received each year by the DTSC. The annual volume of manifests is typically 700,000 - 1,000,000 annually, representing approximately 350,000 - 500,000 shipments. Data are from the manifests submitted without correction, and therefore many contain some invalid values for data elements such as generator ID, TSD ID, waste category, and disposal method.

Date of Government Version: 12/31/02
Database Release Frequency: Annually

Date of Last EDR Contact: 02/17/05
Date of Next Scheduled EDR Contact: 05/09/05

GOVERNMENT RECORDS SEARCHED / DATA CURRENCY TRACKING

LOCAL RECORDS

ALAMEDA COUNTY:

Underground Tanks

Source: Alameda County Environmental Health Services
Telephone: 510-567-6700

Date of Government Version: 02/15/05
Database Release Frequency: Semi-Annually

Date of Last EDR Contact: 04/25/05
Date of Next Scheduled EDR Contact: 07/25/05

Contaminated Sites

Source: Alameda County Environmental Health Services
Telephone: 510-567-6700

A listing of contaminated sites overseen by the Toxic Release Program (oil and groundwater contamination from chemical releases and spills) and the Leaking Underground Storage Tank Program (soil and ground water contamination from leaking petroleum USTs).

Date of Government Version: 05/25/05
Database Release Frequency: Semi-Annually

Date of Last EDR Contact: 04/25/05
Date of Next Scheduled EDR Contact: 07/25/05

CONTRA COSTA COUNTY:

Site List

Source: Contra Costa Health Services Department
Telephone: 925-646-2286

List includes sites from the underground tank, hazardous waste generator and business plan/2185 programs.

Date of Government Version: 03/04/05
Database Release Frequency: Semi-Annually

Date of Last EDR Contact: 02/28/05
Date of Next Scheduled EDR Contact: 05/30/05

FRESNO COUNTY:

CUPA Resources List

Source: Dept. of Community Health
Telephone: 559-445-3271

Certified Unified Program Agency. CUPA's are responsible for implementing a unified hazardous materials and hazardous waste management regulatory program. The agency provides oversight of businesses that deal with hazardous materials, operate underground storage tanks or aboveground storage tanks.

Date of Government Version: 03/31/05
Database Release Frequency: Semi-Annually

Date of Last EDR Contact: 01/19/05
Date of Next Scheduled EDR Contact: 05/09/05

KERN COUNTY:

Underground Storage Tank Sites & Tank Listing

Source: Kern County Environment Health Services Department
Telephone: 661-862-8700

Kern County Sites and Tanks Listing.

Date of Government Vers on: 05/10/05
Database Release Frequency: Quarterly

Date of Last EDR Contact: 05/02/05
Date of Next Scheduled EDR Contact: 09/05/05

LOS ANGELES COUNTY:

GOVERNMENT RECORDS SEARCHED / DATA CURRENCY TRACKING

List of Solid Waste Facilities

Source: La County Department of Public Works
Telephone: 818-458-5185

Date of Government Version: 02/01/05
Database Release Frequency: Varies

Date of Last EDR Contact: 02/18/05
Date of Next Scheduled EDR Contact: 05/16/05

City of El Segundo Underground Storage Tank

Source: City of El Segundo Fire Department
Telephone: 310-524-2236

Date of Government Version: 05/31/05
Database Release Frequency: Semi-Annually

Date of Last EDR Contact: 05/16/05
Date of Next Scheduled EDR Contact: 08/15/05

City of Long Beach Underground Storage Tank

Source: City of Long Beach Fire Department
Telephone: 562-570-2563

Date of Government Version: 03/28/03
Database Release Frequency: Annually

Date of Last EDR Contact: 02/23/05
Date of Next Scheduled EDR Contact: 05/23/05

City of Torrance Underground Storage Tank

Source: City of Torrance Fire Department
Telephone: 310-618-2973

Date of Government Version: 03/24/05
Database Release Frequency: Semi-Annually

Date of Last EDR Contact: 02/28/05
Date of Next Scheduled EDR Contact: 05/16/05

City of Los Angeles Landfills

Source: Engineering & Construction Division
Telephone: 213-473-7869

Date of Government Version: 03/01/05
Database Release Frequency: Varies

Date of Last EDR Contact: 03/18/05
Date of Next Scheduled EDR Contact: 06/13/05

HMS: Street Number List

Source: Department of Public Works
Telephone: 626-458-3517
Industrial Waste and Underground Storage Tank Sites.

Date of Government Version: 02/28/05
Database Release Frequency: Semi-Annually

Date of Last EDR Contact: 02/14/05
Date of Next Scheduled EDR Contact: 05/16/05

Site Mitigation List

Source: Community Health Services
Telephone: 323-890-7806
Industrial sites that have had some sort of spill or complaint.

Date of Government Version: 03/09/05
Database Release Frequency: Annually

Date of Last EDR Contact: 02/14/05
Date of Next Scheduled EDR Contact: 05/16/05

San Gabriel Valley Areas of Concern

Source: EPA Region 9
Telephone: 415-972-3178
San Gabriel Valley areas where VOC contamination is at or above the MCL as designated by region 9 EPA office.

Date of Government Version: 12/31/98
Database Release Frequency: No Update Planned

Date of Last EDR Contact: 07/06/99
Date of Next Scheduled EDR Contact: N/A

GOVERNMENT RECORDS SEARCHED / DATA CURRENCY TRACKING

MARIN COUNTY:

Underground Storage Tank Sites

Source: Public Works Department Waste Management
Telephone: 415-499-6647
Currently permitted USTs in Marin County.

Date of Government Version: 02/08/05
Database Release Frequency: Semi-Annually

Date of Last EDR Contact: 01/31/05
Date of Next Scheduled EDR Contact: 05/02/05

NAPA COUNTY:

Sites With Reported Contamination

Source: Napa County Department of Environmental Management
Telephone: 707-253-4269

Date of Government Version: 03/29/05
Database Release Frequency: Semi-Annually

Date of Last EDR Contact: 03/28/05
Date of Next Scheduled EDR Contact: 06/27/05

Closed and Operating Underground Storage Tank Sites

Source: Napa County Department of Environmental Management
Telephone: 707-253-4269

Date of Government Version: 03/29/05
Database Release Frequency: Annually

Date of Last EDR Contact: 03/28/05
Date of Next Scheduled EDR Contact: 06/27/05

ORANGE COUNTY:

List of Underground Storage Tank Cleanups

Source: Health Care Agency
Telephone: 714-834-3446
Orange County Underground Storage Tank Cleanups (LUST).

Date of Government Version: 02/01/05
Database Release Frequency: Quarterly

Date of Last EDR Contact: 03/11/05
Date of Next Scheduled EDR Contact: 06/06/05

List of Underground Storage Tank Facilities

Source: Health Care Agency
Telephone: 714-834-3446
Orange County Underground Storage Tank Facilities (UST).

Date of Government Version: 03/01/05
Database Release Frequency: Quarterly

Date of Last EDR Contact: 03/11/05
Date of Next Scheduled EDR Contact: 06/06/05

List of Industrial Site Cleanups

Source: Health Care Agency
Telephone: 714-834-3446
Petroleum and non-petroleum spills.

Date of Government Version: 03/01/05
Database Release Frequency: Annually

Date of Last EDR Contact: 03/11/05
Date of Next Scheduled EDR Contact: 06/06/05

PLACER COUNTY:

Master List of Facilities

Source: Placer County Health and Human Services
Telephone: 530-889-7312
List includes aboveground tanks, underground tanks and cleanup sites.

GOVERNMENT RECORDS SEARCHED / DATA CURRENCY TRACKING

Date of Government Version: 04/05/05
Database Release Frequency: Semi-Annually

Date of Last EDR Contact: 03/21/05
Date of Next Scheduled EDR Contact: 06/20/05

RIVERSIDE COUNTY:

Listing of Underground Tank Cleanup Sites

Source: Department of Public Health
Telephone: 951-358-5055
Riverside County Underground Storage Tank Cleanup Sites (LUST).

Date of Government Version: 05/24/05
Database Release Frequency: Quarterly

Date of Last EDR Contact: 04/18/05
Date of Next Scheduled EDR Contact: 07/18/05

Underground Storage Tank Tank List

Source: Health Services Agency
Telephone: 951-358-5055

Date of Government Version: 05/24/05
Database Release Frequency: Quarterly

Date of Last EDR Contact: 04/18/05
Date of Next Scheduled EDR Contact: 07/18/05

SACRAMENTO COUNTY:

CS - Contaminated Sites

Source: Sacramento County Environmental Management
Telephone: 916-875-8406

Date of Government Version: 04/06/05
Database Release Frequency: Quarterly

Date of Last EDR Contact: 05/06/05
Date of Next Scheduled EDR Contact: 08/01/05

ML - Regulatory Compliance Master List

Source: Sacramento County Environmental Management
Telephone: 916-875-8406

Any business that has hazardous materials on site - hazardous material storage sites, underground storage tanks, waste generators.

Date of Government Version: 03/29/05
Database Release Frequency: Quarterly

Date of Last EDR Contact: 05/06/05
Date of Next Scheduled EDR Contact: 08/01/05

SAN BERNARDINO COUNTY:

Hazardous Material Permits

Source: San Bernardino County Fire Department Hazardous Materials Division
Telephone: 909-387-3041

This listing includes underground storage tanks, medical waste handlers/generators, hazardous materials handlers, hazardous waste generators, and waste oil generators/handlers.

Date of Government Version: 03/25/05
Database Release Frequency: Quarterly

Date of Last EDR Contact: 03/07/05
Date of Next Scheduled EDR Contact: 06/06/05

SAN DIEGO COUNTY:

Solid Waste Facilities

Source: Department of Health Services
Telephone: 619-338-2209
San Diego County Solid Waste Facilities.

GOVERNMENT RECORDS SEARCHED / DATA CURRENCY TRACKING

Date of Government Version: 08/01/00
Database Release Frequency: Varies

Date of Last EDR Contact: 02/22/05
Date of Next Scheduled EDR Contact: 05/23/05

Hazardous Materials Management Division Database

Source: Hazardous Materials Management Division
Telephone: 619-338-2268

The database includes: HE58 - This report contains the business name, site address, business phone number, establishment 'H' permit number, type of permit, and the business status. HE17 - In addition to providing the same information provided in the HE58 listing, HE17 provides inspection dates, violations received by the establishment, hazardous waste generated, the quantity, method of storage, treatment/disposal of waste and the hauler, and information on underground storage tanks. Unauthorized Release List - Includes a summary of environmental contamination cases in San Diego County (underground tank cases, non-tank cases, groundwater contamination, and soil contamination are included.)

Date of Government Version: 05/16/05
Database Release Frequency: Quarterly

Date of Last EDR Contact: 04/22/05
Date of Next Scheduled EDR Contact: 07/04/05

SAN FRANCISCO COUNTY:

Local Oversight Facilities

Source: Department Of Public Health San Francisco County
Telephone: 415-252-3920

Date of Government Version: 03/09/05
Database Release Frequency: Quarterly

Date of Last EDR Contact: 03/07/05
Date of Next Scheduled EDR Contact: 06/06/05

Underground Storage Tank Information

Source: Department of Public Health
Telephone: 415-252-3920

Date of Government Version: 03/09/05
Database Release Frequency: Quarterly

Date of Last EDR Contact: 03/07/05
Date of Next Scheduled EDR Contact: 06/06/05

SAN MATEO COUNTY:

Fuel Leak List

Source: San Mateo County Environmental Health Services Division
Telephone: 650-363-1921

Date of Government Version: 05/05/05
Database Release Frequency: Semi-Annually

Date of Last EDR Contact: 04/11/05
Date of Next Scheduled EDR Contact: 07/11/05

Business Inventory

Source: San Mateo County Environmental Health Services Division
Telephone: 650-363-1921

List includes Hazardous Materials Business Plan, hazardous waste generators, and underground storage tanks.

Date of Government Version: 05/12/05
Database Release Frequency: Annually

Date of Last EDR Contact: 04/11/05
Date of Next Scheduled EDR Contact: 07/11/05

SANTA CLARA COUNTY:

Fuel Leak Site Activity Report

Source: Santa Clara Valley Water District
Telephone: 408-265-2600

GOVERNMENT RECORDS SEARCHED / DATA CURRENCY TRACKING

Date of Government Version: 03/29/05
Database Release Frequency: Semi-Annually

Date of Last EDR Contact: 03/29/05
Date of Next Scheduled EDR Contact: 06/27/05

Hazardous Material Facilities

Source: City of San Jose Fire Department
Telephone: 408-277-4659

Date of Government Version: 01/14/05
Database Release Frequency: Annually

Date of Last EDR Contact: 03/07/05
Date of Next Scheduled EDR Contact: 06/06/05

SOLANO COUNTY:

Leaking Underground Storage Tanks

Source: Solano County Department of Environmental Management
Telephone: 707-784-6770

Date of Government Version: 04/18/05
Database Release Frequency: Quarterly

Date of Last EDR Contact: 04/18/05
Date of Next Scheduled EDR Contact: 06/13/05

Underground Storage Tanks

Source: Solano County Department of Environmental Management
Telephone: 707-784-6770

Date of Government Version: 04/18/05
Database Release Frequency: Quarterly

Date of Last EDR Contact: 04/18/05
Date of Next Scheduled EDR Contact: 06/13/05

SONOMA COUNTY:

Leaking Underground Storage Tank Sites

Source: Department of Health Services
Telephone: 707-565-6565

Date of Government Version: 04/25/05
Database Release Frequency: Quarterly

Date of Last EDR Contact: 04/25/05
Date of Next Scheduled EDR Contact: 07/25/05

SUTTER COUNTY:

Underground Storage Tanks

Source: Sutter County Department of Agriculture
Telephone: 530-822-7500

Date of Government Version: 01/29/04
Database Release Frequency: Semi-Annually

Date of Last EDR Contact: 04/18/05
Date of Next Scheduled EDR Contact: 07/04/05

VENTURA COUNTY:

Inventory of Illegal Abandoned and Inactive Sites

Source: Environmental Health Division
Telephone: 805-654-2813
Ventura County Inventory of Closed, Illegal Abandoned, and Inactive Sites.

Date of Government Version: 08/01/04
Database Release Frequency: Annually

Date of Last EDR Contact: 02/23/05
Date of Next Scheduled EDR Contact: 05/23/05

Listing of Underground Tank Cleanup Sites

Source: Environmental Health Division
Telephone: 805-654-2813
Ventura County Underground Storage Tank Cleanup Sites (LUST).

GOVERNMENT RECORDS SEARCHED / DATA CURRENCY TRACKING

Date of Government Version: 03/01/05
Database Release Frequency: Quarterly

Date of Last EDR Contact: 03/18/05
Date of Next Scheduled EDR Contact: 06/13/05

Underground Tank Closed Sites List

Source: Environmental Health Division
Telephone: 805-654-2813

Ventura County Operating Underground Storage Tank Sites (UST)/Underground Tank Closed Sites List.

Date of Government Version: 03/30/05
Database Release Frequency: Quarterly

Date of Last EDR Contact: 04/15/05
Date of Next Scheduled EDR Contact: 07/11/05

Business Plan, Hazardous Waste Producers, and Operating Underground Tanks

Source: Ventura County Environmental Health Division
Telephone: 805-654-2813

The BWT list indicates by site address whether the Environmental Health Division has Business Plan (B), Waste Producer (W), and/or Underground Tank (T) information.

Date of Government Version: 03/01/05
Database Release Frequency: Quarterly

Date of Last EDR Contact: 03/18/05
Date of Next Scheduled EDR Contact: 06/13/05

YOLO COUNTY:

Underground Storage Tank Comprehensive Facility Report

Source: Yolo County Department of Health
Telephone: 530-666-8643

Date of Government Version: 04/19/05
Database Release Frequency: Annually

Date of Last EDR Contact: 04/18/05
Date of Next Scheduled EDR Contact: 07/18/05

EDR PROPRIETARY HISTORICAL DATABASES

EDR Historical Gas Station and Dry Cleaners: EDR has searched select national collections of business directories and has collected listings of potential dry cleaner and gas station/filling station/service station sites that were available to EDR researchers. EDR's review was limited to those categories of sources that might, in EDR's opinion, include dry cleaning and gas station/filling station/service station establishments. The categories reviewed included, but were not limited to: *gas, gas station, gasoline station, filling station, auto, automobile repair, auto service station, service station, dry cleaner, cleaners, laundry, laundromat, cleaning/laundry, wash & dry, etc.*

This information is meant to assist and complement environmental professionals in their conduct of environmental site assessments, and is not meant to be a substitute for a full historical investigation as defined in ASTM E1527. The information provided in this proprietary database may or may not be complete; i.e., the absence of a dry cleaner or gas station/filling station/service station site does not necessarily mean that such a site did not exist in the area covered by this report.

(A note on "dry cleaning" sites: it is not possible for EDR to differentiate between establishments that use PERC on-site as a cleaning solvent and sites that function simply as drop-off and pick-up locations or that are traditional wet cleaning/laundry facilities. Therefore, it is essential for environmental professionals to incorporate professional judgment in the evaluation of each site.)

Former Manufactured Gas (Coal Gas) Sites: The existence and location of Coal Gas sites is provided exclusively to EDR by Real Property Scan, Inc. ©Copyright 1993 Real Property Scan, Inc. For a technical description of the types of hazards which may be found at such sites, contact your EDR customer service representative.

Disclaimer Provided by Real Property Scan, Inc.

The information contained in this report has predominantly been obtained from publicly available sources produced by entities other than Real Property Scan. While reasonable steps have been taken to insure the accuracy of this report, Real Property Scan does not guarantee the accuracy of this report. Any liability on the part of Real Property Scan is strictly limited to a refund of the amount paid. No claim is made for the actual existence of toxins at any site. This report does not constitute a legal opinion.

GOVERNMENT RECORDS SEARCHED / DATA CURRENCY TRACKING

BROWNFIELDS DATABASES

VCP: Voluntary Cleanup Program Properties

Source: Department of Toxic Substances Control

Telephone: 916-323-3400

Contains low threat level properties with either confirmed or unconfirmed releases and the project proponents have request that DTSC oversee investigation and/or cleanup activities and have agreed to provide coverage for DTSC's costs.

Date of Government Version: 02/07/05

Database Release Frequency: Quarterly

Date of Last EDR Contact: 03/01/05

Date of Next Scheduled EDR Contact: 05/30/05

US BROWNFIELDS: A Listing of Brownfields Sites

Source: Environmental Protection Agency

Telephone: 202-566-2777

Included in the listing are brownfields properties addresses by Cooperative Agreement Recipients and brownfields properties addressed by Targeted Brownfields Assessments. Targeted Brownfields Assessments-EPA's Targeted Brownfields Assessments (TBA) program is designed to help states, tribes, and municipalities--especially those without EPA Brownfields Assessment Demonstration Pilots--minimize the uncertainties of contamination often associated with brownfields. Under the TBA program, EPA provides funding and/or technical assistance for environmental assessments at brownfields sites throughout the country. Targeted Brownfields Assessments supplement and work with other efforts under EPA's Brownfields Initiative to promote cleanup and redevelopment of brownfields. Cooperative Agreement Recipients-States, political subdivisions, territories, and Indian tribes become Brownfields Cleanup Revolving Loan Fund (BCRLF) cooperative agreement recipients when they enter into BCRLF cooperative agreements with the U.S. EPA. EPA selects BCRLF cooperative agreement recipients based on a proposal and application process. BCRLF cooperative agreement recipients must use EPA funds provided through BCRLF cooperative agreement for specified brownfields-related cleanup activities.

Date of Government Version: 01/10/05

Database Release Frequency: Semi-Annually

Date of Last EDR Contact: 03/14/05

Date of Next Scheduled EDR Contact: 06/13/05

US INST CONTROL: Sites with Institutional Controls

Source: Environmental Protection Agency

Telephone: 703-603-8867

A listing of sites with institutional controls in place. Institutional controls include administrative measures, such as groundwater use restrictions, construction restrictions, property use restrictions, and post remediation care requirements intended to prevent exposure to contaminants remaining on site. Deed restrictions are generally required as part of the institutional controls.

Date of Government Version: 01/10/05

Database Release Frequency: Varies

Date of Last EDR Contact: 04/04/05

Date of Next Scheduled EDR Contact: 07/04/05

OTHER DATABASE(S)

Depending on the geographic area covered by this report, the data provided in these specialty databases may or may not be complete. For example, the existence of wetlands information data in a specific report does not mean that all wetlands in the area covered by the report are included. Moreover, the absence of any reported wetlands information does not necessarily mean that wetlands do not exist in the area covered by the report.

Oil/Gas Pipelines: This data was obtained by EDR from the USGS in 1994. It is referred to by USGS as GeoData Digital Line Graphs from 1:100,000-Scale Maps. It was extracted from the transportation category including some oil, but primarily gas pipelines.

Electric Power Transmission Line Data

Source: PennWell Corporation

Telephone: (800) 823-6277

This map includes information copyrighted by PennWell Corporation. This information is provided on a best effort basis and PennWell Corporation does not guarantee its accuracy nor warrant its fitness for any particular purpose. Such information has been reprinted with the permission of PennWell.

Sensitive Receptors: There are individuals deemed sensitive receptors due to their fragile immune systems and special sensitivity to environmental discharges. These sensitive receptors typically include the elderly, the sick, and children. While the location of all sensitive receptors cannot be determined, EDR indicates those buildings and facilities - schools, daycares, hospitals, medical centers, and nursing homes - where individuals who are sensitive receptors are likely to be located.

GOVERNMENT RECORDS SEARCHED / DATA CURRENCY TRACKING

AHA Hospitals:

Source: American Hospital Association, Inc.

Telephone: 312-280-5991

The database includes a listing of hospitals based on the American Hospital Association's annual survey of hospitals.

Medical Centers: Provider of Services Listing

Source: Centers for Medicare & Medicaid Services

Telephone: 410-786-3000

A listing of hospitals with Medicare provider number, produced by Centers of Medicare & Medicaid Services, a federal agency within the U.S. Department of Health and Human Services.

Nursing Homes

Source: National Institutes of Health

Telephone: 301-594-6248

Information on Medicare and Medicaid certified nursing homes in the United States.

Public Schools

Source: National Center for Education Statistics

Telephone: 202-502-7300

The National Center for Education Statistics' primary database on elementary and secondary public education in the United States. It is a comprehensive, annual, national statistical database of all public elementary and secondary schools and school districts, which contains data that are comparable across all states.

Private Schools

Source: National Center for Education Statistics

Telephone: 202-502-7300

The National Center for Education Statistics' primary database on private school locations in the United States.

Daycare Centers: Licensed Facilities

Source: Department of Social Services

Telephone: 916-657-4041

Flood Zone Data: This data, available in select counties across the country, was obtained by EDR in 1999 from the Federal Emergency Management Agency (FEMA). Data depicts 100-year and 500-year flood zones as defined by FEMA.

NWI: National Wetlands Inventory. This data, available in select counties across the country, was obtained by EDR in 2002 from the U.S. Fish and Wildlife Service.

STREET AND ADDRESS INFORMATION

© 2004 Geographic Data Technology, Inc., Rel. 07/2004. This product contains proprietary and confidential property of Geographic Data Technology, Inc. Unauthorized use, including copying for other than testing and standard backup procedures, of this product is expressly prohibited.

GEOCHECK® - PHYSICAL SETTING SOURCE ADDENDUM

TARGET PROPERTY ADDRESS

GYPSUM DRYWALL SUPPLY
1325 E. JULIAN STREET
SAN JOSE, CA 95116

TARGET PROPERTY COORDINATES

Latitude (North):	37.354301 - 37° 21' 15.5"
Longitude (West):	121.869003 - 121° 52' 8.4"
Universal Transverse Mercator:	Zone 10
UTM X (Meters):	600167.3
UTM Y (Meters):	4134573.0
Elevation:	88 ft. above sea level

EDR's GeoCheck Physical Setting Source Addendum has been developed to assist the environmental professional with the collection of physical setting source information in accordance with ASTM 1527-00, Section 7.2.3. Section 7.2.3 requires that a current USGS 7.5 Minute Topographic Map (or equivalent, such as the USGS Digital Elevation Model) be reviewed. It also requires that one or more additional physical setting sources be sought when (1) conditions have been identified in which hazardous substances or petroleum products are likely to migrate to or from the property, and (2) more information than is provided in the current USGS 7.5 Minute Topographic Map (or equivalent) is generally obtained, pursuant to local good commercial or customary practice, to assess the impact of migration of recognized environmental conditions in connection with the property. Such additional physical setting sources generally include information about the topographic, hydrologic, hydrogeologic, and geologic characteristics of a site, and wells in the area.

Assessment of the impact of contaminant migration generally has two principle investigative components:

1. Groundwater flow direction, and
2. Groundwater flow velocity.

Groundwater flow direction may be impacted by surface topography, hydrology, hydrogeology, characteristics of the soil, and nearby wells. Groundwater flow velocity is generally impacted by the nature of the geologic strata. EDR's GeoCheck Physical Setting Source Addendum is provided to assist the environmental professional in forming an opinion about the impact of potential contaminant migration.

GEOCHECK® - PHYSICAL SETTING SOURCE SUMMARY

GROUNDWATER FLOW DIRECTION INFORMATION

Groundwater flow direction for a particular site is best determined by a qualified environmental professional using site-specific well data. If such data is not reasonably ascertainable, it may be necessary to rely on other sources of information, such as surface topographic information, hydrologic information, hydrogeologic data collected on nearby properties, and regional groundwater flow information (from deep aquifers).

TOPOGRAPHIC INFORMATION

Surface topography may be indicative of the direction of surficial groundwater flow. This information can be used to assist the environmental professional in forming an opinion about the impact of nearby contaminated properties or, should contamination exist on the target property, what downgradient sites might be impacted.

TARGET PROPERTY TOPOGRAPHY

USGS Topographic Map: 37121-C7 SAN JOSE EAST, CA
General Topographic Gradient: General WNW
Source: USGS 7.5 min quad index

SURROUNDING TOPOGRAPHY: ELEVATION PROFILES

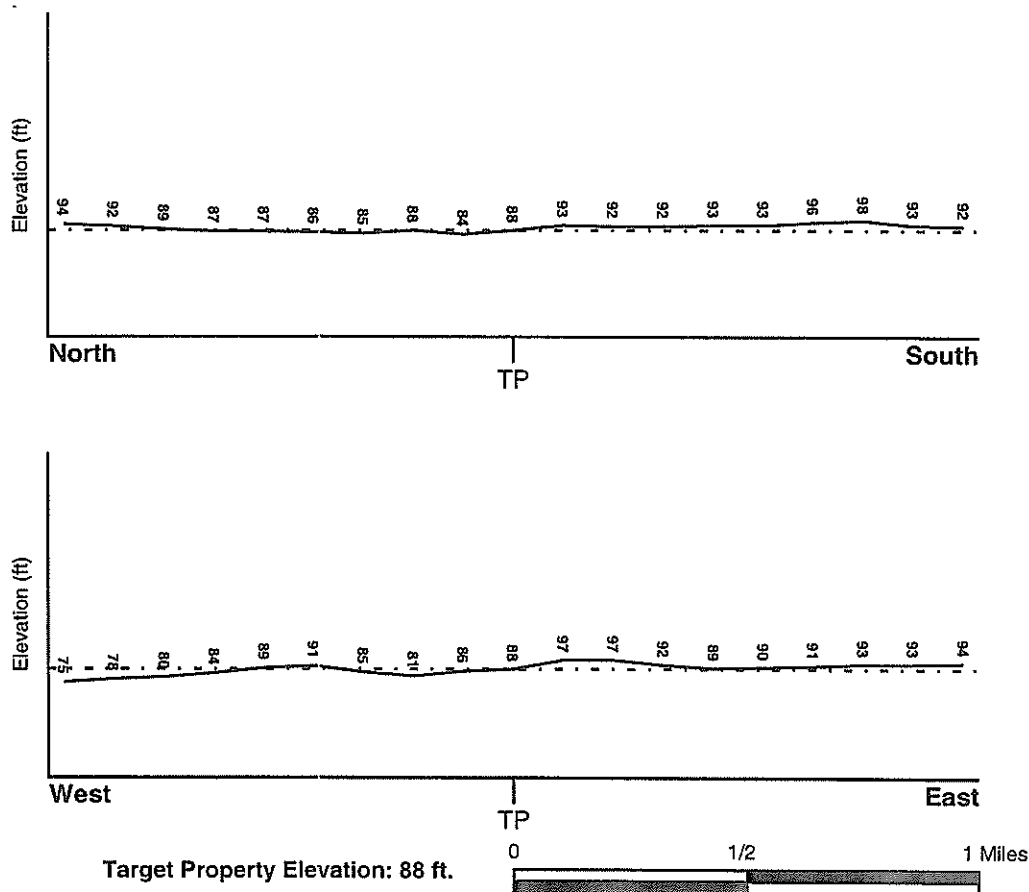

Source: Topography has been determined from the USGS 7.5' Digital Elevation Model and should be evaluated on a relative (not an absolute) basis. Relative elevation information between sites of close proximity should be field verified.

GEOCHECK® - PHYSICAL SETTING SOURCE SUMMARY

HYDROLOGIC INFORMATION

Surface water can act as a hydrologic barrier to groundwater flow. Such hydrologic information can be used to assist the environmental professional in forming an opinion about the impact of nearby contaminated properties or, should contamination exist on the target property, what downgradient sites might be impacted.

Refer to the Physical Setting Source Map following this summary for hydrologic information (major waterways and bodies of water).

FEMA FLOOD ZONE

<u>Target Property County</u> SANTA CLARA, CA	FEMA Flood <u>Electronic Data</u> YES - refer to the Overview Map and Detail Map
Flood Plain Panel at Target Property:	0603490019E
Additional Panels in search area:	0603490020E 0603370255E 0603370235E 0603490026D 0603490025D

NATIONAL WETLAND INVENTORY

<u>NWI Quad at Target Property</u> SAN JOSE EAST	NWI Electronic <u>Data Coverage</u> YES - refer to the Overview Map and Detail Map
---	--

HYDROGEOLOGIC INFORMATION

Hydrogeologic information obtained by installation of wells on a specific site can often be an indicator of groundwater flow direction in the immediate area. Such hydrogeologic information can be used to assist the environmental professional in forming an opinion about the impact of nearby contaminated properties or, should contamination exist on the target property, what downgradient sites might be impacted.

Site-Specific Hydrogeological Data:*

Search Radius:	1.25 miles
Status:	Not found

AQUIFLOW®

Search Radius: 1.000 Mile.

EDR has developed the AQUIFLOW Information System to provide data on the general direction of groundwater flow at specific points. EDR has reviewed reports submitted by environmental professionals to regulatory authorities at select sites and has extracted the date of the report, groundwater flow direction as determined hydrogeologically, and the depth to water table.

<u>MAP ID</u>	<u>LOCATION FROM TP</u>	<u>GENERAL DIRECTION GROUNDWATER FLOW</u>
Not Reported		

GEOCHECK® - PHYSICAL SETTING SOURCE SUMMARY

GROUNDWATER FLOW VELOCITY INFORMATION

Groundwater flow velocity information for a particular site is best determined by a qualified environmental professional using site specific geologic and soil strata data. If such data are not reasonably ascertainable, it may be necessary to rely on other sources of information, including geologic age identification, rock stratigraphic unit and soil characteristics data collected on nearby properties and regional soil information. In general, contaminant plumes move more quickly through sandy-gravelly types of soils than silty-clayey types of soils.

GEOLOGIC INFORMATION IN GENERAL AREA OF TARGET PROPERTY

Geologic information can be used by the environmental professional in forming an opinion about the relative speed at which contaminant migration may be occurring.

ROCK STRATIGRAPHIC UNIT

GEOLOGIC AGE IDENTIFICATION

Era:	Cenozoic	Category:	Stratified Sequence
System:	Quaternary		
Series:	Quaternary		
Code:	Q (decoded above as Era, System & Series)		

Geologic Age and Rock Stratigraphic Unit Source: P.G. Schruben, R.E. Arndt and W.J. Bawiec, Geology of the Conterminous U.S. at 1:2,500,000 Scale - a digital representation of the 1974 P.B. King and H.M. Beikman Map, USGS Digital Data Series DDS - 11 (1994).

DOMINANT SOIL COMPOSITION IN GENERAL AREA OF TARGET PROPERTY

The U.S. Department of Agriculture's (USDA) Soil Conservation Service (SCS) leads the National Cooperative Soil Survey (NCSS) and is responsible for collecting, storing, maintaining and distributing soil survey information for privately owned lands in the United States. A soil map in a soil survey is a representation of soil patterns in a landscape. Soil maps for STATSGO are compiled by generalizing more detailed (SSURGO) soil survey maps. The following information is based on Soil Conservation Service STATSGO data.

Soil Component Name:	BOTELLA
Soil Surface Texture:	clay loam
Hydrologic Group:	Class B - Moderate infiltration rates. Deep and moderately deep, moderately well and well drained soils with moderately coarse textures.
Soil Drainage Class:	Not reported
Hydric Status:	Soil does not meet the requirements for a hydric soil.
Corrosion Potential - Uncoated Steel:	MODERATE
Depth to Bedrock Min:	> 60 inches
Depth to Bedrock Max:	> 60 inches

GEOCHECK® - PHYSICAL SETTING SOURCE SUMMARY

Soil Layer Information							
Layer	Boundary		Soil Texture Class	Classification		Permeability Rate (in/hr)	Soil Reaction (pH)
	Upper	Lower		AASHTO Group	Unified Soil		
1	0 inches	9 inches	clay loam	Silt-Clay Materials (more than 35 pct. passing No. 200), Clayey Soils.	FINE-GRAINED SOILS, Silts and Clays (liquid limit less than 50%), Lean Clay	Max: 0.60 Min: 0.20	Max: 7.30 Min: 5.60
2	9 inches	41 inches	silty clay loam	Silt-Clay Materials (more than 35 pct. passing No. 200), Clayey Soils.	FINE-GRAINED SOILS, Silts and Clays (liquid limit less than 50%), Lean Clay	Max: 0.60 Min: 0.20	Max: 7.80 Min: 5.60
3	41 inches	76 inches	sandy clay loam	Silt-Clay Materials (more than 35 pct. passing No. 200), Clayey Soils.	COARSE-GRAINED SOILS, Sands, Sands with fines, Clayey sand.	Max: 0.60 Min: 0.20	Max: 7.80 Min: 5.60

OTHER SOIL TYPES IN AREA

Based on Soil Conservation Service STATSGO data, the following additional subordinant soil types may appear within the general area of target property.

Soil Surface Textures: No Other Soil Types

Surficial Soil Types: No Other Soil Types

Shallow Soil Types: No Other Soil Types

Deeper Soil Types: No Other Soil Types

ADDITIONAL ENVIRONMENTAL RECORD SOURCES

According to ASTM E 1527-00, Section 7.2.2, "one or more additional state or local sources of environmental records may be checked, in the discretion of the environmental professional, to enhance and supplement federal and state sources... Factors to consider in determining which local or additional state records, if any, should be checked include (1) whether they are reasonably ascertainable, (2) whether they are sufficiently useful, accurate, and complete in light of the objective of the records review (see 7.1.1), and (3) whether they are obtained, pursuant to local, good commercial or customary practice." One of the record sources listed in Section 7.2.2 is water well information. Water well information can be used to assist the environmental professional in assessing sources that may impact groundwater flow direction, and in forming an opinion about the impact of contaminant migration on nearby drinking water wells.

GEOCHECK® - PHYSICAL SETTING SOURCE SUMMARY

WELL SEARCH DISTANCE INFORMATION

<u>DATABASE</u>	<u>SEARCH DISTANCE (miles)</u>
Federal USGS	1.000
Federal FRDS PWS	Nearest PWS within 1 mile
State Database	1.000

FEDERAL USGS WELL INFORMATION

<u>MAP ID</u>	<u>WELL ID</u>	<u>LOCATION FROM TP</u>
B9	USGS3224005	1/2 - 1 Mile SSW
B10	USGS3224003	1/2 - 1 Mile SSW
B11	USGS3224002	1/2 - 1 Mile SSW
B12	USGS3224001	1/2 - 1 Mile SSW
13	USGS3224000	1/2 - 1 Mile SSW

FEDERAL FRDS PUBLIC WATER SUPPLY SYSTEM INFORMATION

<u>MAP ID</u>	<u>WELL ID</u>	<u>LOCATION FROM TP</u>
No PWS System Found		

Note: PWS System location is not always the same as well location.

STATE DATABASE WELL INFORMATION

<u>MAP ID</u>	<u>WELL ID</u>	<u>LOCATION FROM TP</u>
A1	7662	1/4 - 1/2 Mile SSE
A2	7663	1/4 - 1/2 Mile SSE
A3	7664	1/4 - 1/2 Mile SSE
A4	7659	1/4 - 1/2 Mile SSE
A5	7657	1/4 - 1/2 Mile SSE
A6	7658	1/4 - 1/2 Mile SSE
7	7660	1/2 - 1 Mile SSW
8	19846	1/2 - 1 Mile North
14	7653	1/2 - 1 Mile SSW
15	6337	1/2 - 1 Mile North

PHYSICAL SETTING SOURCE MAP - 1455773.2s

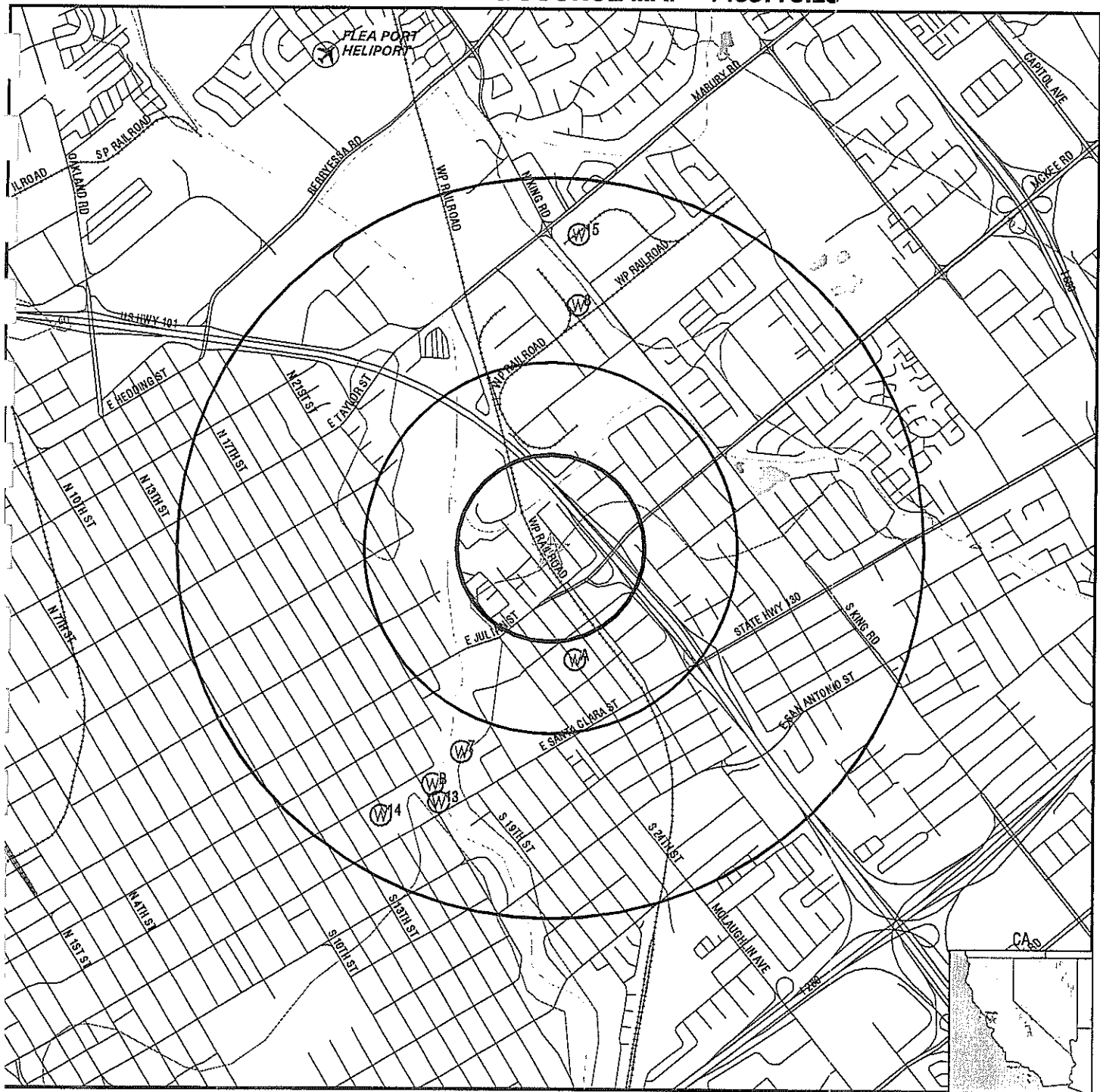

- County Boundary
- Major Roads
- Contour Lines
- Earthquake Fault Lines
- Airports
- Earthquake epicenter, Richter 5 or greater
- Water Wells
- Public Water Supply Wells
- Cluster of Multiple Icons

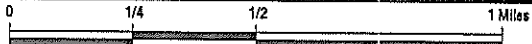

- Groundwater Flow Direction
- Indeterminate Groundwater Flow at Location
- Groundwater Flow Varies at Location
- Closest Hydrogeological Data
- Oil, gas or related wells



TARGET PROPERTY: Gypsum Drywall Supply
ADDRESS: 1325 E. Julian Street
CITY/STATE/ZIP: San Jose CA 95116
LAT/LONG: 37.3543 / 121.8690

CUSTOMER: Engeo Inc.
CONTACT: Jason Preece
INQUIRY #: 1455773.2s
DATE: June 29, 2005 7:26 am

GEOCHECK® - PHYSICAL SETTING SOURCE MAP FINDINGS

Map ID
 Direction
 Distance
 Elevation

Database EDR ID Number

A1
SSE CA WELLS 7662
 1/4 - 1/2 Mile
 Higher

Water System Information:

Prime Station Code:	07S/01E-09D07 M	User ID:	HEN
FRDS Number:	4310011092	County:	Santa Clara
District Number:	05	Station Type:	WELL/AMBNT/MUN/INTAKE/SUPPLY
Water Type:	Well/Groundwater	Well Status:	Active Untreated
Source Lat/Long:	372100.0 1215200.0	Precision:	1 Mile (One Minute)
Source Name:	SEVENTEENTH ST. WELL 10		
System Number:	4310011		
System Name:	San Jose Water Company		
Organization That Operates System:	1221 S. Bascom Avenue		
	San Jose, CA 95128		
Pop Served:	944000	Connections:	206890
Area Served:	SAN JOSE VICINITY		

Sample Information: * Only Findings Above Detection Level Are Listed

Sample Collected:	02/05/1980	Findings:	20.000 C
Chemical:	SOURCE TEMPERATURE C		
Sample Collected:	02/05/1980	Findings:	635.000 UMHO
Chemical:	SPECIFIC CONDUCTANCE		
Sample Collected:	02/05/1980	Findings:	7.700
Chemical:	PH (LABORATORY)		
Sample Collected:	02/05/1980	Findings:	225.000 MG/L
Chemical:	TOTAL ALKALINITY (AS CaCO3)		
Sample Collected:	02/05/1980	Findings:	272.000 MG/L
Chemical:	BICARBONATE ALKALINITY		
Sample Collected:	02/05/1980	Findings:	.900 MG/L
Chemical:	CARBONATE ALKALINITY		
Sample Collected:	02/05/1980	Findings:	.130 UG/L
Chemical:	PHOSPHATE		
Sample Collected:	02/05/1980	Findings:	216.000 MG/L
Chemical:	TOTAL HARDNESS (AS CaCO3)		
Sample Collected:	02/05/1980	Findings:	54.000 MG/L
Chemical:	CALCIUM		
Sample Collected:	02/05/1980	Findings:	19.000 MG/L
Chemical:	MAGNESIUM		
Sample Collected:	02/05/1980	Findings:	51.000 MG/L
Chemical:	SODIUM		
Sample Collected:	02/05/1980	Findings:	1.500
Chemical:	SODIUM ABSORPTION RATIO		
Sample Collected:	02/05/1980	Findings:	1.400 MG/L
Chemical:	POTASSIUM		
Sample Collected:	02/05/1980	Findings:	32.000 MG/L
Chemical:	CHLORIDE		
Sample Collected:	02/05/1980	Findings:	21.000 MG/L
Chemical:	SILICA		

GEOCHECK® - PHYSICAL SETTING SOURCE MAP FINDINGS

Sample Collected:	02/05/1980	Findings:	10.000 UG/L
Chemical:	LITHIUM		
Sample Collected:	02/05/1980	Findings:	369.000 MG/L
Chemical:	TOTAL DISSOLVED SOLIDS		
Sample Collected:	02/05/1980	Findings:	.340
Chemical:	LANGELIER INDEX @ SOURCE TEMP.		
Sample Collected:	02/05/1980	Findings:	21.000 MG/L
Chemical:	NITRATE (AS NO3)		
Sample Collected:	02/05/1980	Findings:	.130 NTU
Chemical:	TURBIDITY (LAB)		
Sample Collected:	02/05/1982	Findings:	18.000 C
Chemical:	SOURCE TEMPERATURE C		
Sample Collected:	02/05/1982	Findings:	1.000 UNITS
Chemical:	COLOR		
Sample Collected:	02/05/1982	Findings:	560.000 UMHO
Chemical:	SPECIFIC CONDUCTANCE		
Sample Collected:	02/05/1982	Findings:	7.670
Chemical:	PH (LABORATORY)		
Sample Collected:	02/05/1982	Findings:	234.000 MG/L
Chemical:	TOTAL ALKALINITY (AS CaCO3)		
Sample Collected:	02/05/1982	Findings:	283.000 MG/L
Chemical:	BICARBONATE ALKALINITY		
Sample Collected:	02/05/1982	Findings:	.900 MG/L
Chemical:	CARBONATE ALKALINITY		
Sample Collected:	02/05/1982	Findings:	.080 UG/L
Chemical:	PHOSPHATE		
Sample Collected:	02/05/1982	Findings:	240.000 MG/L
Chemical:	TOTAL HARDNESS (AS CaCO3)		
Sample Collected:	02/05/1982	Findings:	60.000 MG/L
Chemical:	CALCIUM		
Sample Collected:	02/05/1982	Findings:	22.000 MG/L
Chemical:	MAGNESIUM		
Sample Collected:	02/05/1982	Findings:	47.000 MG/L
Chemical:	SODIUM		
Sample Collected:	02/05/1982	Findings:	1.320
Chemical:	SODIUM ABSORPTION RATIO		
Sample Collected:	02/05/1982	Findings:	1.800 MG/L
Chemical:	POTASSIUM		
Sample Collected:	02/05/1982	Findings:	32.000 MG/L
Chemical:	CHLORIDE		
Sample Collected:	02/05/1982	Findings:	30.000 MG/L
Chemical:	SILICA		
Sample Collected:	02/05/1982	Findings:	8.000 UG/L
Chemical:	LITHIUM		
Sample Collected:	02/05/1982	Findings:	395.000 MG/L
Chemical:	TOTAL DISSOLVED SOLIDS		
Sample Collected:	02/05/1982	Findings:	.370
Chemical:	LANGELIER INDEX @ SOURCE TEMP.		
Sample Collected:	02/05/1982	Findings:	23.000 MG/L
Chemical:	NITRATE (AS NO3)		

GEOCHECK® - PHYSICAL SETTING SOURCE MAP FINDINGS

Sample Collected:	02/05/1982	Findings:	.011 UG/L
Chemical:	IODIDE		
Sample Collected:	02/05/1982	Findings:	.250 NTU
Chemical:	TURBIDITY (LAB)		
Sample Collected:	01/08/1984	Findings:	17.000 C
Chemical:	SOURCE TEMPERATURE C		
Sample Collected:	01/08/1984	Findings:	659.000 UMHO
Chemical:	SPECIFIC CONDUCTANCE		
Sample Collected:	01/08/1984	Findings:	7.780
Chemical:	PH (LABORATORY)		
Sample Collected:	01/08/1984	Findings:	227.000 MG/L
Chemical:	TOTAL ALKALINITY (AS CaCO3)		
Sample Collected:	01/08/1984	Findings:	274.000 MG/L
Chemical:	BICARBONATE ALKALINITY		
Sample Collected:	01/08/1984	Findings:	1.100 MG/L
Chemical:	CARBONATE ALKALINITY		
Sample Collected:	01/08/1984	Findings:	.160 UG/L
Chemical:	PHOSPHATE		
Sample Collected:	01/08/1984	Findings:	240.000 MG/L
Chemical:	TOTAL HARDNESS (AS CaCO3)		
Sample Collected:	01/08/1984	Findings:	58.000 MG/L
Chemical:	CALCIUM		
Sample Collected:	01/08/1984	Findings:	23.000 MG/L
Chemical:	MAGNESIUM		
Sample Collected:	01/08/1984	Findings:	47.000 MG/L
Chemical:	SODIUM		
Sample Collected:	01/08/1984	Findings:	1.320
Chemical:	SODIUM ABSORPTION RATIO		
Sample Collected:	01/08/1984	Findings:	1.400 MG/L
Chemical:	POTASSIUM		
Sample Collected:	01/08/1984	Findings:	34.000 MG/L
Chemical:	CHLORIDE		
Sample Collected:	01/08/1984	Findings:	24.000 MG/L
Chemical:	SILICA		
Sample Collected:	01/08/1984	Findings:	120.000 UG/L
Chemical:	BARIUM		
Sample Collected:	01/08/1984	Findings:	395.000 MG/L
Chemical:	TOTAL DISSOLVED SOLIDS		
Sample Collected:	01/08/1984	Findings:	.450
Chemical:	LANGELIER INDEX @ SOURCE TEMP.		
Sample Collected:	01/08/1984	Findings:	21.000 MG/L
Chemical:	NITRATE (AS NO3)		
Sample Collected:	01/08/1984	Findings:	.010 UG/L
Chemical:	IODIDE		
Sample Collected:	01/08/1984	Findings:	.150 NTU
Chemical:	TURBIDITY (LAB)		
Sample Collected:	07/11/1986	Findings:	22.000 C
Chemical:	SOURCE TEMPERATURE C		
Sample Collected:	07/11/1986	Findings:	675.000 UMHO
Chemical:	SPECIFIC CONDUCTANCE		

GEOCHECK® - PHYSICAL SETTING SOURCE MAP FINDINGS

Sample Collected:	07/11/1986	Findings:	7.620
Chemical:	PH (LABORATORY)		
Sample Collected:	07/11/1986	Findings:	225.000 MG/L
Chemical:	TOTAL ALKALINITY (AS CaCO3)		
Sample Collected:	07/11/1986	Findings:	272.000 MG/L
Chemical:	BICARBONATE ALKALINITY		
Sample Collected:	07/11/1986	Findings:	.800 MG/L
Chemical:	CARBONATE ALKALINITY		
Sample Collected:	07/11/1986	Findings:	.130 UG/L
Chemical:	PHOSPHATE		
Sample Collected:	07/11/1986	Findings:	255.000 MG/L
Chemical:	TOTAL HARDNESS (AS CaCO3)		
Sample Collected:	07/11/1986	Findings:	61.000 MG/L
Chemical:	CALCIUM		
Sample Collected:	07/11/1986	Findings:	25.000 MG/L
Chemical:	MAGNESIUM		
Sample Collected:	07/11/1986	Findings:	45.000 MG/L
Chemical:	SODIUM		
Sample Collected:	07/11/1986	Findings:	1.220
Chemical:	SODIUM ABSORPTION RATIO		
Sample Collected:	07/11/1986	Findings:	1.200 MG/L
Chemical:	POTASSIUM		
Sample Collected:	07/11/1986	Findings:	39.000 MG/L
Chemical:	CHLORIDE		
Sample Collected:	07/11/1986	Findings:	661.000 MG/L
Chemical:	SULFATE		
Sample Collected:	07/11/1986	Findings:	28.000 MG/L
Chemical:	SILICA		
Sample Collected:	07/11/1986	Findings:	417.000 MG/L
Chemical:	TOTAL DISSOLVED SOLIDS		
Sample Collected:	07/11/1986	Findings:	31.000
Chemical:	LANGELIER INDEX @ SOURCE TEMP.		
Sample Collected:	07/11/1986	Findings:	22.000 MG/L
Chemical:	NITRATE (AS NO3)		
Sample Collected:	07/11/1986	Findings:	.013 UG/L
Chemical:	IODIDE		
Sample Collected:	07/11/1986	Findings:	.300 NTU
Chemical:	TURBIDITY (LAB)		
Sample Collected:	09/14/1989	Findings:	22.000 C
Chemical:	SOURCE TEMPERATURE C		
Sample Collected:	09/14/1989	Findings:	670.000 UMHO
Chemical:	SPECIFIC CONDUCTANCE		
Sample Collected:	09/14/1989	Findings:	7.680
Chemical:	PH (LABORATORY)		
Sample Collected:	09/14/1989	Findings:	225.000 MG/L
Chemical:	TOTAL ALKALINITY (AS CaCO3)		
Sample Collected:	09/14/1989	Findings:	273.000 MG/L
Chemical:	BICARBONATE ALKALINITY		
Sample Collected:	09/14/1989	Findings:	.900 MG/L
Chemical:	CARBONATE ALKALINITY		

GEOCHECK® - PHYSICAL SETTING SOURCE MAP FINDINGS

Sample Collected:	09/14/1989	Findings:	.030 UG/L
Chemical:	PHOSPHATE		
Sample Collected:	09/14/1989	Findings:	248.000 MG/L
Chemical:	TOTAL HARDNESS (AS CaCO ₃)		
Sample Collected:	09/14/1989	Findings:	61.000 MG/L
Chemical:	CALCIUM		
Sample Collected:	09/14/1989	Findings:	24.000 MG/L
Chemical:	MAGNESIUM		
Sample Collected:	09/14/1989	Findings:	46.000 MG/L
Chemical:	SODIUM		
Sample Collected:	09/14/1989	Findings:	1.270
Chemical:	SODIUM ABSORPTION RATIO		
Sample Collected:	09/14/1989	Findings:	1.700 MG/L
Chemical:	POTASSIUM		
Sample Collected:	09/14/1989	Findings:	38.000 MG/L
Chemical:	CHLORIDE		
Sample Collected:	09/14/1989	Findings:	.130 MG/L
Chemical:	FLUORIDE (TEMPERATURE DEPENDENT)		
Sample Collected:	09/14/1989	Findings:	43.000 MG/L
Chemical:	SILICA		
Sample Collected:	09/14/1989	Findings:	290.000 UG/L
Chemical:	BARIUM		
Sample Collected:	09/14/1989	Findings:	421.000 MG/L
Chemical:	TOTAL DISSOLVED SOLIDS		
Sample Collected:	09/14/1989	Findings:	.330
Chemical:	LANGELIER INDEX @ SOURCE TEMP.		
Sample Collected:	09/14/1989	Findings:	24.000 MG/L
Chemical:	NITRATE (AS NO ₃)		
Sample Collected:	09/14/1989	Findings:	.011 UG/L
Chemical:	IODIDE		
Sample Collected:	09/14/1989	Findings:	.100 NTU
Chemical:	TURBIDITY (LAB)		
Sample Collected:	09/23/1992	Findings:	22.000 C
Chemical:	SOURCE TEMPERATURE C		
Sample Collected:	09/23/1992	Findings:	1.000 UNITS
Chemical:	COLOR		
Sample Collected:	09/23/1992	Findings:	965.000 UMHO
Chemical:	SPECIFIC CONDUCTANCE		
Sample Collected:	09/23/1992	Findings:	7.620
Chemical:	PH (LABORATORY)		
Sample Collected:	09/23/1992	Findings:	334.000 MG/L
Chemical:	TOTAL ALKALINITY (AS CaCO ₃)		
Sample Collected:	09/23/1992	Findings:	405.000 MG/L
Chemical:	BICARBONATE ALKALINITY		
Sample Collected:	09/23/1992	Findings:	1.100 MG/L
Chemical:	CARBONATE ALKALINITY		
Sample Collected:	09/23/1992	Findings:	.090 UG/L
Chemical:	PHOSPHATE		
Sample Collected:	09/23/1992	Findings:	400.000 MG/L
Chemical:	TOTAL HARDNESS (AS CaCO ₃)		

GEOCHECK® - PHYSICAL SETTING SOURCE MAP FINDINGS

Sample Collected:	09/23/1992	Findings:	82.000 MG/L
Chemical:	CALCIUM		
Sample Collected:	09/23/1992	Findings:	46.000 MG/L
Chemical:	MAGNESIUM		
Sample Collected:	09/23/1992	Findings:	37.000 MG/L
Chemical:	SODIUM		
Sample Collected:	09/23/1992	Findings:	.800
Chemical:	SODIUM ABSORPTION RATIO		
Sample Collected:	09/23/1992	Findings:	1.700 MG/L
Chemical:	POTASSIUM		
Sample Collected:	09/23/1992	Findings:	56.000 MG/L
Chemical:	CHLORIDE		
Sample Collected:	09/23/1992	Findings:	.130 MG/L
Chemical:	FLUORIDE (TEMPERATURE DEPENDENT)		
Sample Collected:	09/23/1992	Findings:	30.000 MG/L
Chemical:	SILICA		
Sample Collected:	09/23/1992	Findings:	250.000 UG/L
Chemical:	BARIUM		
Sample Collected:	09/23/1992	Findings:	6.000 UG/L
Chemical:	SELENIUM		
Sample Collected:	09/23/1992	Findings:	529.000 MG/L
Chemical:	TOTAL DISSOLVED SOLIDS		
Sample Collected:	09/23/1992	Findings:	.540
Chemical:	LANGELIER INDEX @ SOURCE TEMP.		
Sample Collected:	09/23/1992	Findings:	18.000 MG/L
Chemical:	NITRATE (AS NO3)		
Sample Collected:	09/23/1992	Findings:	.020 UG/L
Chemical:	IODIDE		
Sample Collected:	09/23/1992	Findings:	.450 NTU
Chemical:	TURBIDITY (LAB)		
Sample Collected:	09/23/1992	Findings:	2.700 PCI/L
Chemical:	GROSS ALPHA		
Sample Collected:	09/23/1992	Findings:	1.600 PCI/L
Chemical:	GROSS ALPHA COUNTING ERROR		
Sample Collected:	05/10/1993	Findings:	27.000 MG/L
Chemical:	NITRATE (AS NO3)		
Sample Collected:	06/14/1993	Findings:	27.000 MG/L
Chemical:	NITRATE (AS NO3)		
Sample Collected:	09/15/1993	Findings:	18.000 MG/L
Chemical:	NITRATE (AS NO3)		
Sample Collected:	11/02/1993	Findings:	21.000 MG/L
Chemical:	NITRATE (AS NO3)		
Sample Collected:	02/22/1994	Findings:	21.000 MG/L
Chemical:	NITRATE (AS NO3)		
Sample Collected:	09/11/1995	Findings:	1.200 PCI/L
Chemical:	GROSS ALPHA		
Sample Collected:	09/11/1995	Findings:	3.600 PCI/L
Chemical:	GROSS ALPHA COUNTING ERROR		
Sample Collected:	09/18/1995	Findings:	21.000 C
Chemical:	SOURCE TEMPERATURE C		

GEOCHECK® - PHYSICAL SETTING SOURCE MAP FINDINGS

Sample Collected:	09/18/1995	Findings:	1026.000 UMHO
Chemical:	SPECIFIC CONDUCTANCE		
Sample Collected:	09/18/1995	Findings:	7.710
Chemical:	PH (LABORATORY)		
Sample Collected:	09/18/1995	Findings:	287.000 MG/L
Chemical:	TOTAL ALKALINITY (AS CaCO3)		
Sample Collected:	09/18/1995	Findings:	347.000 MG/L
Chemical:	BICARBONATE ALKALINITY		
Sample Collected:	09/18/1995	Findings:	1.200 MG/L
Chemical:	CARBONATE ALKALINITY		
Sample Collected:	09/18/1995	Findings:	.180 UG/L
Chemical:	PHOSPHATE		
Sample Collected:	09/18/1995	Findings:	337.000 MG/L
Chemical:	TOTAL HARDNESS (AS CaCO3)		
Sample Collected:	09/18/1995	Findings:	73.000 MG/L
Chemical:	CALCIUM		
Sample Collected:	09/18/1995	Findings:	48.000 MG/L
Chemical:	MAGNESIUM		
Sample Collected:	09/18/1995	Findings:	40.000 MG/L
Chemical:	SODIUM		
Sample Collected:	09/18/1995	Findings:	40.000
Chemical:	SODIUM ABSORPTION RATIO		
Sample Collected:	09/18/1995	Findings:	2.000 MG/L
Chemical:	POTASSIUM		
Sample Collected:	09/18/1995	Findings:	47.000 MG/L
Chemical:	CHLORIDE		
Sample Collected:	09/18/1995	Findings:	28.000 MG/L
Chemical:	SILICA		
Sample Collected:	09/18/1995	Findings:	289.000 UG/L
Chemical:	BARIUM		
Sample Collected:	09/18/1995	Findings:	486.000 MG/L
Chemical:	TOTAL DISSOLVED SOLIDS		
Sample Collected:	09/18/1995	Findings:	.519
Chemical:	LANGELIER INDEX @ SOURCE TEMP.		
Sample Collected:	09/18/1995	Findings:	19.000 MG/L
Chemical:	NITRATE (AS NO3)		
Sample Collected:	09/18/1995	Findings:	.030 UG/L
Chemical:	IODIDE		
Sample Collected:	09/18/1995	Findings:	1.000 NTU
Chemical:	TURBIDITY (LAB)		
Sample Collected:	07/18/1996	Findings:	16.000 MG/L
Chemical:	NITRATE (AS NO3)		

A2
SSE
1/4 - 1/2 Mile
Higher

CA WELLS 7663

GEOCHECK® - PHYSICAL SETTING SOURCE MAP FINDINGS

Water System Information:

Prime Station Code:	07S/01E-09D08 M	User ID:	HEN
FRDS Number:	4310011093	County:	Santa Clara
District Number:	05	Station Type:	WELL/AMBNT/MUN/INTAKE/SUPPLY
Water Type:	Well/Groundwater	Well Status:	Active Untreated
Source Lat/Long:	372100.0 1215200.0	Precision:	Undefined
Source Name:	SEVENTEENTH ST. WELL 11		
System Number:	4310011		
System Name:	San Jose Water Company		
Organization That Operates System:	1221 S. Bascom Avenue San Jose, CA 95128		
Pop Served:	944000	Connections:	206890
Area Served:	SAN JOSE VICINITY		

Sample Information: * Only Findings Above Detection Level Are Listed

Sample Collected:	10/20/1980	Findings:	16.000 C
Chemical:	SOURCE TEMPERATURE C		
Sample Collected:	10/20/1980	Findings:	2.000 UNITS
Chemical:	COLOR		
Sample Collected:	10/20/1980	Findings:	605.000 UMHO
Chemical:	SPECIFIC CONDUCTANCE		
Sample Collected:	10/20/1980	Findings:	7.940
Chemical:	PH (LABORATORY)		
Sample Collected:	10/20/1980	Findings:	200.000 MG/L
Chemical:	TOTAL ALKALINITY (AS CaCO3)		
Sample Collected:	10/20/1980	Findings:	242.000 MG/L
Chemical:	BICARBONATE ALKALINITY		
Sample Collected:	10/20/1980	Findings:	1.400 MG/L
Chemical:	CARBONATE ALKALINITY		
Sample Collected:	10/20/1980	Findings:	.110 UG/L
Chemical:	PHOSPHATE		
Sample Collected:	10/20/1980	Findings:	172.000 MG/L
Chemical:	TOTAL HARDNESS (AS CaCO3)		
Sample Collected:	10/20/1980	Findings:	42.000 MG/L
Chemical:	CALCIUM		
Sample Collected:	10/20/1980	Findings:	17.000 MG/L
Chemical:	MAGNESIUM		
Sample Collected:	10/20/1980	Findings:	54.000 MG/L
Chemical:	SODIUM		
Sample Collected:	10/20/1980	Findings:	1.800
Chemical:	SODIUM ABSORPTION RATIO		
Sample Collected:	10/20/1980	Findings:	1.400 MG/L
Chemical:	POTASSIUM		
Sample Collected:	10/20/1980	Findings:	40.000 MG/L
Chemical:	CHLORIDE		
Sample Collected:	10/20/1980	Findings:	28.000 MG/L
Chemical:	SILICA		
Sample Collected:	10/20/1980	Findings:	8.000 UG/L
Chemical:	LITHIUM		
Sample Collected:	10/20/1980	Findings:	.010 UG/L
Chemical:	FOAMING AGENTS (MBAS)		

GEOCHECK® - PHYSICAL SETTING SOURCE MAP FINDINGS

Sample Collected:	10/20/1980	Findings:	339.000 MG/L
Chemical:	TOTAL DISSOLVED SOLIDS		
Sample Collected:	10/20/1980	Findings:	.430
Chemical:	LANGELIER INDEX @ SOURCE TEMP.		
Sample Collected:	10/20/1980	Findings:	6.000 MG/L
Chemical:	NITRATE (AS NO3)		
Sample Collected:	10/20/1980	Findings:	.061 UG/L
Chemical:	IODIDE		
Sample Collected:	10/20/1980	Findings:	.070 NTU
Chemical:	TURBIDITY (LAB)		
Sample Collected:	11/19/1986	Findings:	21.000 C
Chemical:	SOURCE TEMPERATURE C		
Sample Collected:	11/19/1986	Findings:	4.000 UNITS
Chemical:	COLOR		
Sample Collected:	11/19/1986	Findings:	750.000 UMHO
Chemical:	SPECIFIC CONDUCTANCE		
Sample Collected:	11/19/1986	Findings:	77.750
Chemical:	PH (LABORATORY)		
Sample Collected:	11/19/1986	Findings:	253.000 MG/L
Chemical:	TOTAL ALKALINITY (AS CaCO3)		
Sample Collected:	11/19/1986	Findings:	306.000 MG/L
Chemical:	BICARBONATE ALKALINITY		
Sample Collected:	11/19/1986	Findings:	1.200 MG/L
Chemical:	CARBONATE ALKALINITY		
Sample Collected:	11/19/1986	Findings:	.160 UG/L
Chemical:	PHOSPHATE		
Sample Collected:	11/19/1986	Findings:	255.000 MG/L
Chemical:	TOTAL HARDNESS (AS CaCO3)		
Sample Collected:	11/19/1986	Findings:	51.000 MG/L
Chemical:	CALCIUM		
Sample Collected:	11/19/1986	Findings:	31.000 MG/L
Chemical:	MAGNESIUM		
Sample Collected:	11/19/1986	Findings:	59.000 MG/L
Chemical:	SODIUM		
Sample Collected:	11/19/1986	Findings:	1.610
Chemical:	SODIUM ABSORPTION RATIO		
Sample Collected:	11/19/1986	Findings:	1.300 MG/L
Chemical:	POTASSIUM		
Sample Collected:	11/19/1986	Findings:	39.000 MG/L
Chemical:	CHLORIDE		
Sample Collected:	11/19/1986	Findings:	26.000 MG/L
Chemical:	SILICA		
Sample Collected:	11/19/1986	Findings:	426.000 MG/L
Chemical:	TOTAL DISSOLVED SOLIDS		
Sample Collected:	11/19/1986	Findings:	.410
Chemical:	LANGELIER INDEX @ SOURCE TEMP.		
Sample Collected:	11/19/1986	Findings:	15.000 MG/L
Chemical:	NITRATE (AS NO3)		
Sample Collected:	11/19/1986	Findings:	.019 UG/L
Chemical:	IODIDE		

GEOCHECK® - PHYSICAL SETTING SOURCE MAP FINDINGS

Sample Collected:	03/18/1988	Findings:	.600 PCI/L
Chemical:	GROSS ALPHA COUNTING ERROR		
Sample Collected:	05/14/1991	Findings:	23.000 C
Chemical:	SOURCE TEMPERATURE C		
Sample Collected:	05/14/1991	Findings:	3.000 UNITS
Chemical:	COLOR		
Sample Collected:	05/14/1991	Findings:	620.000 UMHO
Chemical:	SPECIFIC CONDUCTANCE		
Sample Collected:	05/14/1991	Findings:	7.970
Chemical:	PH (LABORATORY)		
Sample Collected:	05/14/1991	Findings:	203.000 MG/L
Chemical:	TOTAL ALKALINITY (AS CaCO ₃)		
Sample Collected:	05/14/1991	Findings:	244.000 MG/L
Chemical:	BICARBONATE ALKALINITY		
Sample Collected:	05/14/1991	Findings:	1.500 MG/L
Chemical:	CARBONATE ALKALINITY		
Sample Collected:	05/14/1991	Findings:	.100 UG/L
Chemical:	PHOSPHATE		
Sample Collected:	05/14/1991	Findings:	164.000 MG/L
Chemical:	TOTAL HARDNESS (AS CaCO ₃)		
Sample Collected:	05/14/1991	Findings:	40.000 MG/L
Chemical:	CALCIUM		
Sample Collected:	05/14/1991	Findings:	16.000 MG/L
Chemical:	MAGNESIUM		
Sample Collected:	05/14/1991	Findings:	70.000 MG/L
Chemical:	SODIUM		
Sample Collected:	05/14/1991	Findings:	2.370
Chemical:	SODIUM ABSORPTION RATIO		
Sample Collected:	05/14/1991	Findings:	1.200 MG/L
Chemical:	POTASSIUM		
Sample Collected:	05/14/1991	Findings:	47.000 MG/L
Chemical:	CHLORIDE		
Sample Collected:	05/14/1991	Findings:	.160 MG/L
Chemical:	FLUORIDE (TEMPERATURE DEPENDENT)		
Sample Collected:	05/14/1991	Findings:	32.000 MG/L
Chemical:	SILICA		
Sample Collected:	05/14/1991	Findings:	250.000 UG/L
Chemical:	BARIUM		
Sample Collected:	05/14/1991	Findings:	.020 UG/L
Chemical:	FOAMING AGENTS (MBAS)		
Sample Collected:	05/14/1991	Findings:	380.000 MG/L
Chemical:	TOTAL DISSOLVED SOLIDS		
Sample Collected:	05/14/1991	Findings:	.410
Chemical:	LANGELIER INDEX @ SOURCE TEMP.		
Sample Collected:	05/14/1991	Findings:	13.000 MG/L
Chemical:	NITRATE (AS NO ₃)		
Sample Collected:	05/14/1991	Findings:	.085 UG/L
Chemical:	IODIDE		
Sample Collected:	05/14/1991	Findings:	.150 NTU
Chemical:	TURBIDITY (LAB)		

GEOCHECK® - PHYSICAL SETTING SOURCE MAP FINDINGS

Sample Collected:	02/21/1992	Findings:	1.900 PCI/L
Chemical:	GROSS ALPHA		
Sample Collected:	02/21/1992	Findings:	1.200 PCI/L
Chemical:	GROSS ALPHA COUNTING ERROR		
Sample Collected:	05/10/1993	Findings:	9.000 MG/L
Chemical:	NITRATE (AS NO ₃)		
Sample Collected:	10/26/1994	Findings:	22.000 C
Chemical:	SOURCE TEMPERATURE C		
Sample Collected:	10/26/1994	Findings:	4.000 UNITS
Chemical:	COLOR		
Sample Collected:	10/26/1994	Findings:	606.000 UMHO
Chemical:	SPECIFIC CONDUCTANCE		
Sample Collected:	10/26/1994	Findings:	7.870
Chemical:	PH (LABORATORY)		
Sample Collected:	10/26/1994	Findings:	210.000 MG/L
Chemical:	TOTAL ALKALINITY (AS CaCO ₃)		
Sample Collected:	10/26/1994	Findings:	254.000 MG/L
Chemical:	BICARBONATE ALKALINITY		
Sample Collected:	10/26/1994	Findings:	1.300 MG/L
Chemical:	CARBONATE ALKALINITY		
Sample Collected:	10/26/1994	Findings:	.090 UG/L
Chemical:	PHOSPHATE		
Sample Collected:	10/26/1994	Findings:	184.000 MG/L
Chemical:	TOTAL HARDNESS (AS CaCO ₃)		
Sample Collected:	10/26/1994	Findings:	43.000 MG/L
Chemical:	CALCIUM		
Sample Collected:	10/26/1994	Findings:	19.000 MG/L
Chemical:	MAGNESIUM		
Sample Collected:	10/26/1994	Findings:	64.000 MG/L
Chemical:	SODIUM		
Sample Collected:	10/26/1994	Findings:	2.050
Chemical:	SODIUM ABSORPTION RATIO		
Sample Collected:	10/26/1994	Findings:	1.800 MG/L
Chemical:	POTASSIUM		
Sample Collected:	10/26/1994	Findings:	47.000 MG/L
Chemical:	CHLORIDE		
Sample Collected:	10/26/1994	Findings:	.180 MG/L
Chemical:	FLUORIDE (TEMPERATURE DEPENDENT)		
Sample Collected:	10/26/1994	Findings:	32.000 MG/L
Chemical:	SILICA		
Sample Collected:	10/26/1994	Findings:	230.000 UG/L
Chemical:	BARIUM		
Sample Collected:	10/26/1994	Findings:	384.000 MG/L
Chemical:	TOTAL DISSOLVED SOLIDS		
Sample Collected:	10/26/1994	Findings:	.350
Chemical:	LANGELIER INDEX @ SOURCE TEMP.		
Sample Collected:	10/26/1994	Findings:	8.000 MG/L
Chemical:	NITRATE (AS NO ₃)		
Sample Collected:	10/26/1994	Findings:	.086 UG/L
Chemical:	IODIDE		

GEOCHECK® - PHYSICAL SETTING SOURCE MAP FINDINGS

Sample Collected:	10/26/1994	Findings:	.150 NTU
Chemical:	TURBIDITY (LAB)		
Sample Collected:	06/09/1995	Findings:	9.000 MG/L
Chemical:	NITRATE (AS NO3)		
Sample Collected:	07/18/1996	Findings:	7.000 MG/L
Chemical:	NITRATE (AS NO3)		

A3
SSE
 1/4 - 1/2 Mile
 Higher

CA WELLS 7664

Water System Information:

Prime Station Code:	07S/01E-09D09 M	User ID:	HEN
FRDS Number:	4310011094	County:	Santa Clara
District Number:	05	Station Type:	WELL/AMBNT/MUN/INTAKE/SUPPLY
Water Type:	Well/Groundwater	Well Status:	Active Untreated
Source Lat/Long:	372100.0 1215200.0	Precision:	0.5 Mile (30 Seconds)
Source Name:	SEVENTEENTH ST. WELL 12		
System Number:	4310011		
System Name:	San Jose Water Company		
Organization That Operates System:	1221 S. Bascom Avenue San Jose, CA 95128		
Pop Served:	944000	Connections:	206890
Area Served:	SAN JOSE VICINITY		

Sample Information: * Only Findings Above Detection Level Are Listed

Sample Collected:	02/05/1980	Findings:	18.000 C
Chemical:	SOURCE TEMPERATURE C		
Sample Collected:	02/05/1980	Findings:	590.000 UMHO
Chemical:	SPECIFIC CONDUCTANCE		
Sample Collected:	02/05/1980	Findings:	7.790
Chemical:	PH (LABORATORY)		
Sample Collected:	02/05/1980	Findings:	207.000 MG/L
Chemical:	TOTAL ALKALINITY (AS CaCO3)		
Sample Collected:	02/05/1980	Findings:	250.000 MG/L
Chemical:	BICARBONATE ALKALINITY		
Sample Collected:	02/05/1980	Findings:	1.000 MG/L
Chemical:	CARBONATE ALKALINITY		
Sample Collected:	02/05/1980	Findings:	.160 UG/L
Chemical:	PHOSPHATE		
Sample Collected:	02/05/1980	Findings:	180.000 MG/L
Chemical:	TOTAL HARDNESS (AS CaCO3)		
Sample Collected:	02/05/1980	Findings:	47.000 MG/L
Chemical:	CALCIUM		
Sample Collected:	02/05/1980	Findings:	15.000 MG/L
Chemical:	MAGNESIUM		
Sample Collected:	02/05/1980	Findings:	53.000 MG/L
Chemical:	SODIUM		
Sample Collected:	02/05/1980	Findings:	1.720
Chemical:	SODIUM ABSORPTION RATIO		
Sample Collected:	02/05/1980	Findings:	1.200 MG/L
Chemical:	POTASSIUM		

GEOCHECK® - PHYSICAL SETTING SOURCE MAP FINDINGS

Sample Collected:	02/05/1980	Findings:	35.000 MG/L
Chemical:	CHLORIDE		
Sample Collected:	02/05/1980	Findings:	21.000 MG/L
Chemical:	SILICA		
Sample Collected:	02/05/1980	Findings:	8.000 UG/L
Chemical:	LITHIUM		
Sample Collected:	02/05/1980	Findings:	332.000 MG/L
Chemical:	TOTAL DISSOLVED SOLIDS		
Sample Collected:	02/05/1980	Findings:	.340
Chemical:	LANGELIER INDEX @ SOURCE TEMP.		
Sample Collected:	02/05/1980	Findings:	6.000 MG/L
Chemical:	NITRATE (AS NO3)		
Sample Collected:	02/05/1980	Findings:	.032 UG/L
Chemical:	IODIDE		
Sample Collected:	02/05/1980	Findings:	.080 NTU
Chemical:	TURBIDITY (LAB)		
Sample Collected:	02/05/1982	Findings:	17.000 C
Chemical:	SOURCE TEMPERATURE C		
Sample Collected:	02/05/1982	Findings:	610.000 UMHO
Chemical:	SPECIFIC CONDUCTANCE		
Sample Collected:	02/05/1982	Findings:	7.830
Chemical:	PH (LABORATORY)		
Sample Collected:	02/05/1982	Findings:	219.000 MG/L
Chemical:	TOTAL ALKALINITY (AS CaCO3)		
Sample Collected:	02/05/1982	Findings:	265.000 MG/L
Chemical:	BICARBONATE ALKALINITY		
Sample Collected:	02/05/1982	Findings:	1.200 MG/L
Chemical:	CARBONATE ALKALINITY		
Sample Collected:	02/05/1982	Findings:	.080 UG/L
Chemical:	PHOSPHATE		
Sample Collected:	02/05/1982	Findings:	206.000 MG/L
Chemical:	TOTAL HARDNESS (AS CaCO3)		
Sample Collected:	02/05/1982	Findings:	51.000 MG/L
Chemical:	CALCIUM		
Sample Collected:	02/05/1982	Findings:	19.000 MG/L
Chemical:	MAGNESIUM		
Sample Collected:	02/05/1982	Findings:	51.000 MG/L
Chemical:	SODIUM		
Sample Collected:	02/05/1982	Findings:	1.530
Chemical:	SODIUM ABSORPTION RATIO		
Sample Collected:	02/05/1982	Findings:	1.400 MG/L
Chemical:	POTASSIUM		
Sample Collected:	02/05/1982	Findings:	38.000 MG/L
Chemical:	CHLORIDE		
Sample Collected:	02/05/1982	Findings:	.110 MG/L
Chemical:	FLUORIDE (TEMPERATURE DEPENDENT)		
Sample Collected:	02/05/1982	Findings:	28.000 MG/L
Chemical:	SILICA		
Sample Collected:	02/05/1982	Findings:	10.000 UG/L
Chemical:	LITHIUM		

GEOCHECK® - PHYSICAL SETTING SOURCE MAP FINDINGS

Sample Collected:	02/05/1982	Findings:	362.000 MG/L
Chemical:	TOTAL DISSOLVED SOLIDS		
Sample Collected:	02/05/1982	Findings:	.440
Chemical:	LANGELIER INDEX @ SOURCE TEMP.		
Sample Collected:	02/05/1982	Findings:	7.000 MG/L
Chemical:	NITRATE (AS NO3)		
Sample Collected:	02/05/1982	Findings:	.035 UG/L
Chemical:	IODIDE		
Sample Collected:	02/05/1982	Findings:	.100 NTU
Chemical:	TURBIDITY (LAB)		
Sample Collected:	10/31/1983	Findings:	20.000 C
Chemical:	SOURCE TEMPERATURE C		
Sample Collected:	10/31/1983	Findings:	1.000 UNITS
Chemical:	COLOR		
Sample Collected:	10/31/1983	Findings:	920.000 UMHO
Chemical:	SPECIFIC CONDUCTANCE		
Sample Collected:	10/31/1983	Findings:	7.650
Chemical:	PH (LABORATORY)		
Sample Collected:	10/31/1983	Findings:	337.000 MG/L
Chemical:	TOTAL ALKALINITY (AS CaCO3)		
Sample Collected:	10/31/1983	Findings:	408.000 MG/L
Chemical:	BICARBONATE ALKALINITY		
Sample Collected:	10/31/1983	Findings:	1.200 MG/L
Chemical:	CARBONATE ALKALINITY		
Sample Collected:	10/31/1983	Findings:	.160 UG/L
Chemical:	PHOSPHATE		
Sample Collected:	10/31/1983	Findings:	439.000 MG/L
Chemical:	TOTAL HARDNESS (AS CaCO3)		
Sample Collected:	10/31/1983	Findings:	78.000 MG/L
Chemical:	CALCIUM		
Sample Collected:	10/31/1983	Findings:	60.000 MG/L
Chemical:	MAGNESIUM		
Sample Collected:	10/31/1983	Findings:	36.000 MG/L
Chemical:	SODIUM		
Sample Collected:	10/31/1983	Findings:	.740
Chemical:	SODIUM ABSORPTION RATIO		
Sample Collected:	10/31/1983	Findings:	1.700 MG/L
Chemical:	POTASSIUM		
Sample Collected:	10/31/1983	Findings:	38.000 MG/L
Chemical:	CHLORIDE		
Sample Collected:	10/31/1983	Findings:	.150 MG/L
Chemical:	FLUORIDE (TEMPERATURE DEPENDENT)		
Sample Collected:	10/31/1983	Findings:	28.000 MG/L
Chemical:	SILICA		
Sample Collected:	10/31/1983	Findings:	573.000 MG/L
Chemical:	TOTAL DISSOLVED SOLIDS		
Sample Collected:	10/31/1983	Findings:	.600
Chemical:	LANGELIER INDEX @ SOURCE TEMP.		
Sample Collected:	10/31/1983	Findings:	18.000 MG/L
Chemical:	NITRATE (AS NO3)		

GEOCHECK® - PHYSICAL SETTING SOURCE MAP FINDINGS

Sample Collected:	10/31/1983	Findings:	.008 UG/L
Chemical:	IODIDE		
Sample Collected:	10/31/1983	Findings:	.150 NTU
Chemical:	TURBIDITY (LAB)		
Sample Collected:	01/24/1984	Findings:	18.000 C
Chemical:	SOURCE TEMPERATURE C		
Sample Collected:	01/24/1984	Findings:	620.000 UMHO
Chemical:	SPECIFIC CONDUCTANCE		
Sample Collected:	01/24/1984	Findings:	7.870
Chemical:	PH (LABORATORY)		
Sample Collected:	01/24/1984	Findings:	221.000 MG/L
Chemical:	TOTAL ALKALINITY (AS CaCO ₃)		
Sample Collected:	01/24/1984	Findings:	266.000 MG/L
Chemical:	BICARBONATE ALKALINITY		
Sample Collected:	01/24/1984	Findings:	1.300 MG/L
Chemical:	CARBONATE ALKALINITY		
Sample Collected:	01/24/1984	Findings:	.110 UG/L
Chemical:	PHOSPHATE		
Sample Collected:	01/24/1984	Findings:	208.000 MG/L
Chemical:	TOTAL HARDNESS (AS CaCO ₃)		
Sample Collected:	01/24/1984	Findings:	49.000 MG/L
Chemical:	CALCIUM		
Sample Collected:	01/24/1984	Findings:	21.000 MG/L
Chemical:	MAGNESIUM		
Sample Collected:	01/24/1984	Findings:	52.000 MG/L
Chemical:	SODIUM		
Sample Collected:	01/24/1984	Findings:	1.580
Chemical:	SODIUM ABSORPTION RATIO		
Sample Collected:	01/24/1984	Findings:	1.400 MG/L
Chemical:	POTASSIUM		
Sample Collected:	01/24/1984	Findings:	40.000 MG/L
Chemical:	CHLORIDE		
Sample Collected:	01/24/1984	Findings:	30.000 MG/L
Chemical:	SILICA		
Sample Collected:	01/24/1984	Findings:	376.000 MG/L
Chemical:	TOTAL DISSOLVED SOLIDS		
Sample Collected:	01/24/1984	Findings:	.460
Chemical:	LANGELIER INDEX @ SOURCE TEMP.		
Sample Collected:	01/24/1984	Findings:	7.000 MG/L
Chemical:	NITRATE (AS NO ₃)		
Sample Collected:	01/24/1984	Findings:	.034 UG/L
Chemical:	IODIDE		
Sample Collected:	01/24/1984	Findings:	.150 NTU
Chemical:	TURBIDITY (LAB)		
Sample Collected:	07/11/1986	Findings:	23.000 C
Chemical:	SOURCE TEMPERATURE C		
Sample Collected:	07/11/1986	Findings:	1.000 UNITS
Chemical:	COLOR		
Sample Collected:	07/11/1986	Findings:	610.000 UMHO
Chemical:	SPECIFIC CONDUCTANCE		

GEOCHECK® - PHYSICAL SETTING SOURCE MAP FINDINGS

Sample Collected:	07/11/1986	Findings:	7.580
Chemical:	PH (LABORATORY)		
Sample Collected:	07/11/1986	Findings:	229.000 MG/L
Chemical:	TOTAL ALKALINITY (AS CaCO ₃)		
Sample Collected:	07/11/1986	Findings:	277.000 MG/L
Chemical:	BICARBONATE ALKALINITY		
Sample Collected:	07/11/1986	Findings:	.700 MG/L
Chemical:	CARBONATE ALKALINITY		
Sample Collected:	07/11/1986	Findings:	.140 UG/L
Chemical:	PHOSPHATE		
Sample Collected:	07/11/1986	Findings:	220.000 MG/L
Chemical:	TOTAL HARDNESS (AS CaCO ₃)		
Sample Collected:	07/11/1986	Findings:	53.000 MG/L
Chemical:	CALCIUM		
Sample Collected:	07/11/1986	Findings:	21.000 MG/L
Chemical:	MAGNESIUM		
Sample Collected:	07/11/1986	Findings:	50.000 MG/L
Chemical:	SODIUM		
Sample Collected:	07/11/1986	Findings:	1.460
Chemical:	SODIUM ABSORPTION RATIO		
Sample Collected:	07/11/1986	Findings:	1.200 MG/L
Chemical:	POTASSIUM		
Sample Collected:	07/11/1986	Findings:	41.000 MG/L
Chemical:	CHLORIDE		
Sample Collected:	07/11/1986	Findings:	30.000 MG/L
Chemical:	SILICA		
Sample Collected:	07/11/1986	Findings:	390.000 MG/L
Chemical:	TOTAL DISSOLVED SOLIDS		
Sample Collected:	07/11/1986	Findings:	.210
Chemical:	LANGELIER INDEX @ SOURCE TEMP.		
Sample Collected:	07/11/1986	Findings:	8.000 MG/L
Chemical:	NITRATE (AS NO ₃)		
Sample Collected:	07/11/1986	Findings:	.034 UG/L
Chemical:	IODIDE		
Sample Collected:	07/11/1986	Findings:	.250 NTU
Chemical:	TURBIDITY (LAB)		
Sample Collected:	11/17/1987	Findings:	22.000 C
Chemical:	SOURCE TEMPERATURE C		
Sample Collected:	11/17/1987	Findings:	600.000 UMHO
Chemical:	SPECIFIC CONDUCTANCE		
Sample Collected:	11/17/1987	Findings:	7.850
Chemical:	PH (LABORATORY)		
Sample Collected:	11/17/1987	Findings:	219.000 MG/L
Chemical:	TOTAL ALKALINITY (AS CaCO ₃)		
Sample Collected:	11/17/1987	Findings:	265.000 MG/L
Chemical:	BICARBONATE ALKALINITY		
Sample Collected:	11/17/1987	Findings:	1.300 MG/L
Chemical:	CARBONATE ALKALINITY		
Sample Collected:	11/17/1987	Findings:	.150 UG/L
Chemical:	PHOSPHATE		

GEOCHECK® - PHYSICAL SETTING SOURCE MAP FINDINGS

Sample Collected:	11/17/1987	Findings:	198.000 MG/L
Chemical:	TOTAL HARDNESS (AS CaCO ₃)		
Sample Collected:	11/17/1987	Findings:	47.000 MG/L
Chemical:	CALCIUM		
Sample Collected:	11/17/1987	Findings:	20.000 MG/L
Chemical:	MAGNESIUM		
Sample Collected:	11/17/1987	Findings:	58.000 MG/L
Chemical:	SODIUM		
Sample Collected:	11/17/1987	Findings:	1.790
Chemical:	SODIUM ABSORPTION RATIO		
Sample Collected:	11/17/1987	Findings:	1.500 MG/L
Chemical:	POTASSIUM		
Sample Collected:	11/17/1987	Findings:	37.000 MG/L
Chemical:	CHLORIDE		
Sample Collected:	11/17/1987	Findings:	.110 MG/L
Chemical:	FLUORIDE (TEMPERATURE DEPENDENT)		
Sample Collected:	11/17/1987	Findings:	32.000 MG/L
Chemical:	SILICA		
Sample Collected:	11/17/1987	Findings:	320.000 UG/L
Chemical:	BARIIUM		
Sample Collected:	11/17/1987	Findings:	368.000 MG/L
Chemical:	TOTAL DISSOLVED SOLIDS		
Sample Collected:	11/17/1987	Findings:	.390
Chemical:	LANGELIER INDEX @ SOURCE TEMP.		
Sample Collected:	11/17/1987	Findings:	8.000 MG/L
Chemical:	NITRATE (AS NO ₃)		
Sample Collected:	11/17/1987	Findings:	.034 UG/L
Chemical:	IODIDE		
Sample Collected:	11/17/1987	Findings:	.450 NTU
Chemical:	TURBIDITY (LAB)		
Sample Collected:	11/17/1987	Findings:	2.600 PCI/L
Chemical:	GROSS ALPHA		
Sample Collected:	11/17/1987	Findings:	1.600 PCI/L
Chemical:	GROSS ALPHA COUNTING ERROR		
Sample Collected:	01/17/1990	Findings:	21.000 C
Chemical:	SOURCE TEMPERATURE C		
Sample Collected:	01/17/1990	Findings:	2.000 UNITS
Chemical:	COLOR		
Sample Collected:	01/17/1990	Findings:	610.000 UMHO
Chemical:	SPECIFIC CONDUCTANCE		
Sample Collected:	01/17/1990	Findings:	7.860
Chemical:	PH (LABORATORY)		
Sample Collected:	01/17/1990	Findings:	211.000 MG/L
Chemical:	TOTAL ALKALINITY (AS CaCO ₃)		
Sample Collected:	01/17/1990	Findings:	254.000 MG/L
Chemical:	BICARBONATE ALKALINITY		
Sample Collected:	01/17/1990	Findings:	1.300 MG/L
Chemical:	CARBONATE ALKALINITY		
Sample Collected:	01/17/1990	Findings:	.170 UG/L
Chemical:	PHOSPHATE		

GEOCHECK® - PHYSICAL SETTING SOURCE MAP FINDINGS

Sample Collected:	01/17/1990	Findings:	200.000 MG/L
Chemical:	TOTAL HARDNESS (AS CaCO ₃)		
Sample Collected:	01/17/1990	Findings:	48.000 MG/L
Chemical:	CALCIUM		
Sample Collected:	01/17/1990	Findings:	19.000 MG/L
Chemical:	MAGNESIUM		
Sample Collected:	01/17/1990	Findings:	54.000 MG/L
Chemical:	SODIUM		
Sample Collected:	01/17/1990	Findings:	1.660
Chemical:	SODIUM ABSORPTION RATIO		
Sample Collected:	01/17/1990	Findings:	1.400 MG/L
Chemical:	POTASSIUM		
Sample Collected:	01/17/1990	Findings:	36.000 MG/L
Chemical:	CHLORIDE		
Sample Collected:	01/17/1990	Findings:	.190 MG/L
Chemical:	FLUORIDE (TEMPERATURE DEPENDENT)		
Sample Collected:	01/17/1990	Findings:	45.000 MG/L
Chemical:	SILICA		
Sample Collected:	01/17/1990	Findings:	240.000 UG/L
Chemical:	BARIUM		
Sample Collected:	01/17/1990	Findings:	377.000 MG/L
Chemical:	TOTAL DISSOLVED SOLIDS		
Sample Collected:	01/17/1990	Findings:	.380
Chemical:	LANGELIER INDEX @ SOURCE TEMP.		
Sample Collected:	01/17/1990	Findings:	9.000 MG/L
Chemical:	NITRATE (AS NO ₃)		
Sample Collected:	01/17/1990	Findings:	.031 UG/L
Chemical:	IODIDE		
Sample Collected:	01/17/1990	Findings:	.010 NTU
Chemical:	TURBIDITY (LAB)		
Sample Collected:	10/03/1990	Findings:	1.500 PCI/L
Chemical:	GROSS ALPHA		
Sample Collected:	10/03/1990	Findings:	1.100 PCI/L
Chemical:	GROSS ALPHA COUNTING ERROR		
Sample Collected:	10/16/1990	Findings:	F 18.900 UG/L
Chemical:	DI(2-ETHYLHEXYL)PHTHALATE		
Sample Collected:	12/11/1990	Findings:	F 5.900 UG/L
Chemical:	DI(2-ETHYLHEXYL)PHTHALATE		
Sample Collected:	04/04/1991	Findings:	F 5.030 UG/L
Chemical:	DI(2-ETHYLHEXYL)PHTHALATE		
Sample Collected:	12/14/1994	Findings:	22.000 C
Chemical:	SOURCE TEMPERATURE C		
Sample Collected:	12/14/1994	Findings:	2.000 UNITS
Chemical:	COLOR		
Sample Collected:	12/14/1994	Findings:	817.000 UMHO
Chemical:	SPECIFIC CONDUCTANCE		
Sample Collected:	12/14/1994	Findings:	7.610
Chemical:	PH (LABORATORY)		
Sample Collected:	12/14/1994	Findings:	293.000 MG/L
Chemical:	TOTAL ALKALINITY (AS CaCO ₃)		

GEOCHECK® - PHYSICAL SETTING SOURCE MAP FINDINGS

Sample Collected:	12/14/1994	Findings:	355.000 MG/L
Chemical:	BICARBONATE ALKALINITY		
Sample Collected:	12/14/1994	Findings:	1.000 MG/L
Chemical:	CARBONATE ALKALINITY		
Sample Collected:	12/14/1994	Findings:	.180 UG/L
Chemical:	PHOSPHATE		
Sample Collected:	12/14/1994	Findings:	327.000 MG/L
Chemical:	TOTAL HARDNESS (AS CaCO3)		
Sample Collected:	12/14/1994	Findings:	73.000 MG/L
Chemical:	CALCIUM		
Sample Collected:	12/14/1994	Findings:	40.000 MG/L
Chemical:	MAGNESIUM		
Sample Collected:	12/14/1994	Findings:	44.000 MG/L
Chemical:	SODIUM		
Sample Collected:	12/14/1994	Findings:	1.060
Chemical:	SODIUM ABSORPTION RATIO		
Sample Collected:	12/14/1994	Findings:	1.700 MG/L
Chemical:	POTASSIUM		
Sample Collected:	12/14/1994	Findings:	53.000 MG/L
Chemical:	CHLORIDE		
Sample Collected:	12/14/1994	Findings:	.120 MG/L
Chemical:	FLUORIDE (TEMPERATURE DEPENDENT)		
Sample Collected:	12/14/1994	Findings:	32.000 MG/L
Chemical:	SILICA		
Sample Collected:	12/14/1994	Findings:	416.000 UG/L
Chemical:	BARIUM		
Sample Collected:	12/14/1994	Findings:	481.000 MG/L
Chemical:	TOTAL DISSOLVED SOLIDS		
Sample Collected:	12/14/1994	Findings:	.430
Chemical:	LANGELIER INDEX @ SOURCE TEMP.		
Sample Collected:	12/14/1994	Findings:	16.000 MG/L
Chemical:	NITRATE (AS NO3)		
Sample Collected:	12/14/1994	Findings:	.027 UG/L
Chemical:	IODIDE		
Sample Collected:	12/14/1994	Findings:	.200 NTU
Chemical:	TURBIDITY (LAB)		
Sample Collected:	12/14/1994	Findings:	2.700 PCI/L
Chemical:	GROSS ALPHA		
Sample Collected:	12/14/1994	Findings:	2.400 PCI/L
Chemical:	GROSS ALPHA COUNTING ERROR		
Sample Collected:	09/11/1995	Findings:	3.000 PCI/L
Chemical:	GROSS ALPHA		
Sample Collected:	09/11/1995	Findings:	3.300 PCI/L
Chemical:	GROSS ALPHA COUNTING ERROR		
Sample Collected:	12/05/1995	Findings:	11.000 MG/L
Chemical:	NITRATE (AS NO3)		
Sample Collected:	12/05/1995	Findings:	4.300 PCI/L
Chemical:	GROSS ALPHA COUNTING ERROR		
Sample Collected:	03/14/1996	Findings:	1.500 PCI/L
Chemical:	GROSS ALPHA		

GEOCHECK® - PHYSICAL SETTING SOURCE MAP FINDINGS

Sample Collected:	03/14/1996	Findings:	4.200 PCI/L
Chemical:	GROSS ALPHA COUNTING ERROR		
Sample Collected:	06/17/1996	Findings:	3.900 PCI/L
Chemical:	GROSS ALPHA COUNTING ERROR		
Sample Collected:	12/05/1996	Findings:	10.000 MG/L
Chemical:	NITRATE (AS NO3)		
Sample Collected:	12/02/1997	Findings:	22.000 C
Chemical:	SOURCE TEMPERATURE C		
Sample Collected:	12/02/1997	Findings:	1.000 UNITS
Chemical:	COLOR		
Sample Collected:	12/02/1997	Findings:	564.000 UMHO
Chemical:	SPECIFIC CONDUCTANCE		
Sample Collected:	12/02/1997	Findings:	7.900
Chemical:	PH (LABORATORY)		
Sample Collected:	12/02/1997	Findings:	242.000 MG/L
Chemical:	TOTAL ALKALINITY (AS CaCO3)		
Sample Collected:	12/02/1997	Findings:	292.000 MG/L
Chemical:	BICARBONATE ALKALINITY		
Sample Collected:	12/02/1997	Findings:	1.600 MG/L
Chemical:	CARBONATE ALKALINITY		
Sample Collected:	12/02/1997	Findings:	.100 UG/L
Chemical:	PHOSPHATE		
Sample Collected:	12/02/1997	Findings:	248.000 MG/L
Chemical:	TOTAL HARDNESS (AS CaCO3)		
Sample Collected:	12/02/1997	Findings:	55.000 MG/L
Chemical:	CALCIUM		
Sample Collected:	12/02/1997	Findings:	24.000 MG/L
Chemical:	MAGNESIUM		
Sample Collected:	12/02/1997	Findings:	51.000 MG/L
Chemical:	SODIUM		
Sample Collected:	12/02/1997	Findings:	51.000
Chemical:	SODIUM ABSORPTION RATIO		
Sample Collected:	12/02/1997	Findings:	2.100 MG/L
Chemical:	POTASSIUM		
Sample Collected:	12/02/1997	Findings:	38.000 MG/L
Chemical:	CHLORIDE		
Sample Collected:	12/02/1997	Findings:	24.000 MG/L
Chemical:	SILICA		
Sample Collected:	12/02/1997	Findings:	210.000 UG/L
Chemical:	BARIUM		
Sample Collected:	12/02/1997	Findings:	394.000 MG/L
Chemical:	TOTAL DISSOLVED SOLIDS		
Sample Collected:	12/02/1997	Findings:	.550
Chemical:	LANGELIER INDEX @ SOURCE TEMP.		
Sample Collected:	12/02/1997	Findings:	10.000 MG/L
Chemical:	NITRATE (AS NO3)		
Sample Collected:	12/02/1997	Findings:	.100 NTU
Chemical:	TURBIDITY (LAB)		

GEOCHECK® - PHYSICAL SETTING SOURCE MAP FINDINGS

Map ID
 Direction
 Distance
 Elevation

Database EDR ID Number

A4
SSE
 1/4 - 1/2 Mile
 Higher

CA WELLS 7659

Water System Information:

Prime Station Code:	07S/01E-09D04 M	User ID:	HEN
FRDS Number:	4310011089	County:	Santa Clara
District Number:	05	Station Type:	WELL/AMBNT/MUN/INTAKE/SUPPLY
Water Type:	Well/Groundwater	Well Status:	Active Untreated
Source Lat/Long:	372100.0 1215200.0	Precision:	0.5 Mile (30 Seconds)
Source Name:	SEVENTEENTH ST. WELL 06		
System Number:	4310011		
System Name:	San Jose Water Company		
Organization That Operates System:	1221 S. Bascom Avenue San Jose, CA 95128		
Pop Served:	944000	Connections:	206890
Area Served:	SAN JOSE VICINITY		

Sample Information: * Only Findings Above Detection Level Are Listed

Sample Collected:	01/12/1981	Findings:	19.000 C
Chemical:	SOURCE TEMPERATURE C		
Sample Collected:	01/12/1981	Findings:	880.000 UMHO
Chemical:	SPECIFIC CONDUCTANCE		
Sample Collected:	01/12/1981	Findings:	7.500
Chemical:	PH (LABORATORY)		
Sample Collected:	01/12/1981	Findings:	319.000 MG/L
Chemical:	TOTAL ALKALINITY (AS CaCO3)		
Sample Collected:	01/12/1981	Findings:	387.000 MG/L
Chemical:	BICARBONATE ALKALINITY		
Sample Collected:	01/12/1981	Findings:	.800 MG/L
Chemical:	CARBONATE ALKALINITY		
Sample Collected:	01/12/1981	Findings:	.150 UG/L
Chemical:	PHOSPHATE		
Sample Collected:	01/12/1981	Findings:	418.000 MG/L
Chemical:	TOTAL HARDNESS (AS CaCO3)		
Sample Collected:	01/12/1981	Findings:	74.000 MG/L
Chemical:	CALCIUM		
Sample Collected:	01/12/1981	Findings:	57.000 MG/L
Chemical:	MAGNESIUM		
Sample Collected:	01/12/1981	Findings:	32.000 MG/L
Chemical:	SODIUM		
Sample Collected:	01/12/1981	Findings:	.670
Chemical:	SODIUM ABSORPTION RATIO		
Sample Collected:	01/12/1981	Findings:	1.600 MG/L
Chemical:	POTASSIUM		
Sample Collected:	01/12/1981	Findings:	37.000 MG/L
Chemical:	CHLORIDE		
Sample Collected:	01/12/1981	Findings:	24.000 MG/L
Chemical:	SILICA		

GEOCHECK® - PHYSICAL SETTING SOURCE MAP FINDINGS

Sample Collected:	01/12/1981	Findings:	8.000 UG/L
Chemical:	LITHIUM		
Sample Collected:	01/12/1981	Findings:	531.000 MG/L
Chemical:	TOTAL DISSOLVED SOLIDS		
Sample Collected:	01/12/1981	Findings:	.410
Chemical:	LANGELIER INDEX @ SOURCE TEMP.		
Sample Collected:	01/12/1981	Findings:	17.000 MG/L
Chemical:	NITRATE (AS NO3)		
Sample Collected:	01/12/1981	Findings:	.010 UG/L
Chemical:	IODIDE		
Sample Collected:	01/12/1981	Findings:	.110 NTU
Chemical:	TURBIDITY (LAB)		
Sample Collected:	03/07/1983	Findings:	20.000 C
Chemical:	SOURCE TEMPERATURE C		
Sample Collected:	03/07/1983	Findings:	750.000 UMHO
Chemical:	SPECIFIC CONDUCTANCE		
Sample Collected:	03/07/1983	Findings:	7.720
Chemical:	PH (LABORATORY)		
Sample Collected:	03/07/1983	Findings:	263.000 MG/L
Chemical:	TOTAL ALKALINITY (AS CaCO3)		
Sample Collected:	03/07/1983	Findings:	318.000 MG/L
Chemical:	BICARBONATE ALKALINITY		
Sample Collected:	03/07/1983	Findings:	1.100 MG/L
Chemical:	CARBONATE ALKALINITY		
Sample Collected:	03/07/1983	Findings:	.110 UG/L
Chemical:	PHOSPHATE		
Sample Collected:	03/07/1983	Findings:	318.000 MG/L
Chemical:	TOTAL HARDNESS (AS CaCO3)		
Sample Collected:	03/07/1983	Findings:	65.000 MG/L
Chemical:	CALCIUM		
Sample Collected:	03/07/1983	Findings:	38.000 MG/L
Chemical:	MAGNESIUM		
Sample Collected:	03/07/1983	Findings:	40.000 MG/L
Chemical:	SODIUM		
Sample Collected:	03/07/1983	Findings:	.980
Chemical:	SODIUM ABSORPTION RATIO		
Sample Collected:	03/07/1983	Findings:	1.700 MG/L
Chemical:	POTASSIUM		
Sample Collected:	03/07/1983	Findings:	39.000 MG/L
Chemical:	CHLORIDE		
Sample Collected:	03/07/1983	Findings:	.110 MG/L
Chemical:	FLUORIDE (TEMPERATURE DEPENDENT)		
Sample Collected:	03/07/1983	Findings:	30.000 MG/L
Chemical:	SILICA		
Sample Collected:	03/07/1983	Findings:	454.000 MG/L
Chemical:	TOTAL DISSOLVED SOLIDS		
Sample Collected:	03/07/1983	Findings:	.500
Chemical:	LANGELIER INDEX @ SOURCE TEMP.		
Sample Collected:	03/07/1983	Findings:	22.000 MG/L
Chemical:	NITRATE (AS NO3)		

GEOCHECK® - PHYSICAL SETTING SOURCE MAP FINDINGS

Sample Collected:	03/07/1983	Findings:	.013 UG/L
Chemical:	IODIDE		
Sample Collected:	03/07/1983	Findings:	.100 NTU
Chemical:	TURBIDITY (LAB)		
Sample Collected:	07/01/1985	Findings:	21.000 C
Chemical:	SOURCE TEMPERATURE C		
Sample Collected:	07/01/1985	Findings:	795.000 UMHO
Chemical:	SPECIFIC CONDUCTANCE		
Sample Collected:	07/01/1985	Findings:	7.640
Chemical:	PH (LABORATORY)		
Sample Collected:	07/01/1985	Findings:	279.000 MG/L
Chemical:	TOTAL ALKALINITY (AS CaCO ₃)		
Sample Collected:	07/01/1985	Findings:	339.000 MG/L
Chemical:	BICARBONATE ALKALINITY		
Sample Collected:	07/01/1985	Findings:	1.000 MG/L
Chemical:	CARBONATE ALKALINITY		
Sample Collected:	07/01/1985	Findings:	.110 UG/L
Chemical:	PHOSPHATE		
Sample Collected:	07/01/1985	Findings:	317.000 MG/L
Chemical:	TOTAL HARDNESS (AS CaCO ₃)		
Sample Collected:	07/01/1985	Findings:	64.000 MG/L
Chemical:	CALCIUM		
Sample Collected:	07/01/1985	Findings:	38.000 MG/L
Chemical:	MAGNESIUM		
Sample Collected:	07/01/1985	Findings:	392.000 MG/L
Chemical:	SODIUM		
Sample Collected:	07/01/1985	Findings:	.950
Chemical:	SODIUM ABSORPTION RATIO		
Sample Collected:	07/01/1985	Findings:	1.200 MG/L
Chemical:	POTASSIUM		
Sample Collected:	07/01/1985	Findings:	38.000 MG/L
Chemical:	CHLORIDE		
Sample Collected:	07/01/1985	Findings:	.170 MG/L
Chemical:	FLUORIDE (TEMPERATURE DEPENDENT)		
Sample Collected:	07/01/1985	Findings:	26.000 MG/L
Chemical:	SILICA		
Sample Collected:	07/01/1985	Findings:	454.000 MG/L
Chemical:	TOTAL DISSOLVED SOLIDS		
Sample Collected:	07/01/1985	Findings:	.440
Chemical:	LANGELIER INDEX @ SOURCE TEMP.		
Sample Collected:	07/01/1985	Findings:	19.000 MG/L
Chemical:	NITRATE (AS NO ₃)		
Sample Collected:	07/01/1985	Findings:	.015 UG/L
Chemical:	IODIDE		
Sample Collected:	07/01/1985	Findings:	.300 NTU
Chemical:	TURBIDITY (LAB)		
Sample Collected:	09/12/1989	Findings:	21.000 C
Chemical:	SOURCE TEMPERATURE C		
Sample Collected:	09/12/1989	Findings:	710.000 UMHO
Chemical:	SPECIFIC CONDUCTANCE		

GEOCHECK® - PHYSICAL SETTING SOURCE MAP FINDINGS

Sample Collected:	09/12/1989	Findings:	7.540
Chemical:	PH (LABORATORY)		
Sample Collected:	09/12/1989	Findings:	256.000 MG/L
Chemical:	TOTAL ALKALINITY (AS CaCO ₃)		
Sample Collected:	09/12/1989	Findings:	311.000 MG/L
Chemical:	BICARBONATE ALKALINITY		
Sample Collected:	09/12/1989	Findings:	.700 MG/L
Chemical:	CARBONATE ALKALINITY		
Sample Collected:	09/12/1989	Findings:	.070 UG/L
Chemical:	PHOSPHATE		
Sample Collected:	09/12/1989	Findings:	289.000 MG/L
Chemical:	TOTAL HARDNESS (AS CaCO ₃)		
Sample Collected:	09/12/1989	Findings:	64.000 MG/L
Chemical:	CALCIUM		
Sample Collected:	09/12/1989	Findings:	31.000 MG/L
Chemical:	MAGNESIUM		
Sample Collected:	09/12/1989	Findings:	40.000 MG/L
Chemical:	SODIUM		
Sample Collected:	09/12/1989	Findings:	1.020
Chemical:	SODIUM ABSORPTION RATIO		
Sample Collected:	09/12/1989	Findings:	1.700 MG/L
Chemical:	POTASSIUM		
Sample Collected:	09/12/1989	Findings:	39.000 MG/L
Chemical:	CHLORIDE		
Sample Collected:	09/12/1989	Findings:	.160 MG/L
Chemical:	FLUORIDE (TEMPERATURE DEPENDENT)		
Sample Collected:	09/12/1989	Findings:	45.000 MG/L
Chemical:	SILICA		
Sample Collected:	09/12/1989	Findings:	280.000 UG/L
Chemical:	BARIUM		
Sample Collected:	09/12/1989	Findings:	453.000 MG/L
Chemical:	TOTAL DISSOLVED SOLIDS		
Sample Collected:	09/12/1989	Findings:	.250
Chemical:	LANGELIER INDEX @ SOURCE TEMP.		
Sample Collected:	09/12/1989	Findings:	18.000 MG/L
Chemical:	NITRATE (AS NO ₃)		
Sample Collected:	09/12/1989	Findings:	.014 UG/L
Chemical:	IODIDE		
Sample Collected:	09/12/1989	Findings:	.200 NTU
Chemical:	TURBIDITY (LAB)		
Sample Collected:	07/18/1991	Findings:	2.000 PCI/L
Chemical:	GROSS ALPHA		
Sample Collected:	07/18/1991	Findings:	1.300 PCI/L
Chemical:	GROSS ALPHA COUNTING ERROR		
Sample Collected:	08/20/1991	Findings:	1.500 PCI/L
Chemical:	GROSS ALPHA		
Sample Collected:	08/20/1991	Findings:	1.100 PCI/L
Chemical:	GROSS ALPHA COUNTING ERROR		
Sample Collected:	09/23/1992	Findings:	21.000 C
Chemical:	SOURCE TEMPERATURE C		

GEOCHECK® - PHYSICAL SETTING SOURCE MAP FINDINGS

Sample Collected:	09/23/1992	Findings:	3.000 UNITS
Chemical:	COLOR		
Sample Collected:	09/23/1992	Findings:	830.000 UMHO
Chemical:	SPECIFIC CONDUCTANCE		
Sample Collected:	09/23/1992	Findings:	7.590
Chemical:	PH (LABORATORY)		
Sample Collected:	09/23/1992	Findings:	284.000 MG/L
Chemical:	TOTAL ALKALINITY (AS CaCO ₃)		
Sample Collected:	09/23/1992	Findings:	344.000 MG/L
Chemical:	BICARBONATE ALKALINITY		
Sample Collected:	09/23/1992	Findings:	.900 MG/L
Chemical:	CARBONATE ALKALINITY		
Sample Collected:	09/23/1992	Findings:	.090 UG/L
Chemical:	PHOSPHATE		
Sample Collected:	09/23/1992	Findings:	342.000 MG/L
Chemical:	TOTAL HARDNESS (AS CaCO ₃)		
Sample Collected:	09/23/1992	Findings:	66.000 MG/L
Chemical:	CALCIUM		
Sample Collected:	09/23/1992	Findings:	43.000 MG/L
Chemical:	MAGNESIUM		
Sample Collected:	09/23/1992	Findings:	39.000 MG/L
Chemical:	SODIUM		
Sample Collected:	09/23/1992	Findings:	.920
Chemical:	SODIUM ABSORPTION RATIO		
Sample Collected:	09/23/1992	Findings:	1.500 MG/L
Chemical:	POTASSIUM		
Sample Collected:	09/23/1992	Findings:	37.000 MG/L
Chemical:	CHLORIDE		
Sample Collected:	09/23/1992	Findings:	.160 MG/L
Chemical:	FLUORIDE (TEMPERATURE DEPENDENT)		
Sample Collected:	09/23/1992	Findings:	30.000 MG/L
Chemical:	SILICA		
Sample Collected:	09/23/1992	Findings:	230.000 UG/L
Chemical:	BARIUM		
Sample Collected:	09/23/1992	Findings:	477.000 MG/L
Chemical:	TOTAL DISSOLVED SOLIDS		
Sample Collected:	09/23/1992	Findings:	.350
Chemical:	LANGELIER INDEX @ SOURCE TEMP.		
Sample Collected:	09/23/1992	Findings:	19.000 MG/L
Chemical:	NITRATE (AS NO ₃)		
Sample Collected:	09/23/1992	Findings:	.009 UG/L
Chemical:	IODIDE		
Sample Collected:	09/23/1992	Findings:	.450 NTU
Chemical:	TURBIDITY (LAB)		
Sample Collected:	09/23/1992	Findings:	1.600 PCI/L
Chemical:	GROSS ALPHA		
Sample Collected:	09/23/1992	Findings:	1.200 PCI/L
Chemical:	GROSS ALPHA COUNTING ERROR		
Sample Collected:	12/10/1992	Findings:	2.000 PCI/L
Chemical:	GROSS ALPHA		

GEOCHECK® - PHYSICAL SETTING SOURCE MAP FINDINGS

Sample Collected:	12/10/1992	Findings:	1.200 PCI/L
Chemical:	GROSS ALPHA COUNTING ERROR		
Sample Collected:	03/03/1993	Findings:	21.000 MG/L
Chemical:	NITRATE (AS NO3)		
Sample Collected:	05/14/1993	Findings:	1.000 PCI/L
Chemical:	GROSS ALPHA COUNTING ERROR		
Sample Collected:	07/08/1993	Findings:	1.500 PCI/L
Chemical:	GROSS ALPHA COUNTING ERROR		
Sample Collected:	09/16/1993	Findings:	1.600 PCI/L
Chemical:	GROSS ALPHA COUNTING ERROR		
Sample Collected:	11/10/1994	Findings:	14.000 MG/L
Chemical:	NITRATE (AS NO3)		
Sample Collected:	03/14/1995	Findings:	1.400 PCI/L
Chemical:	GROSS ALPHA		
Sample Collected:	03/14/1995	Findings:	1.800 PCI/L
Chemical:	GROSS ALPHA COUNTING ERROR		
Sample Collected:	06/09/1995	Findings:	2.900 PCI/L
Chemical:	GROSS ALPHA		
Sample Collected:	06/09/1995	Findings:	2.400 PCI/L
Chemical:	GROSS ALPHA COUNTING ERROR		
Sample Collected:	09/11/1995	Findings:	1.800 PCI/L
Chemical:	GROSS ALPHA		
Sample Collected:	09/11/1995	Findings:	3.300 PCI/L
Chemical:	GROSS ALPHA COUNTING ERROR		
Sample Collected:	12/05/1995	Findings:	4.900 PCI/L
Chemical:	GROSS ALPHA COUNTING ERROR		
Sample Collected:	12/13/1995	Findings:	22.000 C
Chemical:	SOURCE TEMPERATURE C		
Sample Collected:	12/13/1995	Findings:	846.000 UMHO
Chemical:	SPECIFIC CONDUCTANCE		
Sample Collected:	12/13/1995	Findings:	7.680
Chemical:	PH (LABORATORY)		
Sample Collected:	12/13/1995	Findings:	302.000 MG/L
Chemical:	TOTAL ALKALINITY (AS CaCO3)		
Sample Collected:	12/13/1995	Findings:	366.000 MG/L
Chemical:	BICARBONATE ALKALINITY		
Sample Collected:	12/13/1995	Findings:	1.200 MG/L
Chemical:	CARBONATE ALKALINITY		
Sample Collected:	12/13/1995	Findings:	.220 UG/L
Chemical:	PHOSPHATE		
Sample Collected:	12/13/1995	Findings:	356.000 MG/L
Chemical:	TOTAL HARDNESS (AS CaCO3)		
Sample Collected:	12/13/1995	Findings:	66.000 MG/L
Chemical:	CALCIUM		
Sample Collected:	12/13/1995	Findings:	55.000 MG/L
Chemical:	MAGNESIUM		
Sample Collected:	12/13/1995	Findings:	38.000 MG/L
Chemical:	SODIUM		
Sample Collected:	12/13/1995	Findings:	38.000
Chemical:	SODIUM ABSORPTION RATIO		

GEOCHECK® - PHYSICAL SETTING SOURCE MAP FINDINGS

Sample Collected:	12/13/1995	Findings:	2.400 MG/L
Chemical:	POTASSIUM		
Sample Collected:	12/13/1995	Findings:	50.000 MG/L
Chemical:	CHLORIDE		
Sample Collected:	12/13/1995	Findings:	.120 MG/L
Chemical:	FLUORIDE (TEMPERATURE DEPENDENT)		
Sample Collected:	12/13/1995	Findings:	30.000 MG/L
Chemical:	SILICA		
Sample Collected:	12/13/1995	Findings:	234.000 UG/L
Chemical:	BARIUM		
Sample Collected:	12/13/1995	Findings:	463.000 MG/L
Chemical:	TOTAL DISSOLVED SOLIDS		
Sample Collected:	12/13/1995	Findings:	.490
Chemical:	LANGELIER INDEX @ SOURCE TEMP.		
Sample Collected:	12/13/1995	Findings:	10.000 MG/L
Chemical:	NITRATE (AS NO3)		
Sample Collected:	12/13/1995	Findings:	.100 NTU
Chemical:	TURBIDITY (LAB)		
Sample Collected:	12/05/1996	Findings:	13.000 MG/L
Chemical:	NITRATE (AS NO3)		
Sample Collected:	12/18/1997	Findings:	15.000 MG/L
Chemical:	NITRATE (AS NO3)		

A5
SSE
1/4 - 1/2 Mile
Higher

CA WELLS 7657

Water System Information:

Prime Station Code:	07S/01E-09D02 M	User ID:	HEN
FRDS Number:	4310011087	County:	Santa Clara
District Number:	05	Station Type:	WELL/AMBNT/MUN/INTAKE/SUPPLY
Water Type:	Well/Groundwater	Well Status:	Inactive Untreated
Source Lat/Long:	372100.0 1215200.0	Precision:	Undefined
Source Name:	SEVENTEENTH ST. WELL 01 - INACTIVE		
System Number:	4310011		
System Name:	San Jose Water Company		
Organization That Operates System:	1221 S. Bascom Avenue San Jose, CA 95128		
Pop Served:	944000	Connections:	206890
Area Served:	SAN JOSE VICINITY		

Sample Information: * Only Findings Above Detection Level Are Listed

Sample Collected:	09/20/1982	Findings:	20.000 C
Chemical:	SOURCE TEMPERATURE C		
Sample Collected:	09/20/1982	Findings:	809.000 UMHO
Chemical:	SPECIFIC CONDUCTANCE		
Sample Collected:	09/20/1982	Findings:	7.830
Chemical:	PH (LABORATORY)		
Sample Collected:	09/20/1982	Findings:	287.000 MG/L
Chemical:	TOTAL ALKALINITY (AS CaCO3)		
Sample Collected:	09/20/1982	Findings:	347.000 MG/L
Chemical:	BICARBONATE ALKALINITY		

GEOCHECK® - PHYSICAL SETTING SOURCE MAP FINDINGS

Sample Collected:	09/20/1982	Findings:	1.600 MG/L
Chemical:	CARBONATE ALKALINITY		
Sample Collected:	09/20/1982	Findings:	.160 UG/L
Chemical:	PHOSPHATE		
Sample Collected:	09/20/1982	Findings:	366.000 MG/L
Chemical:	TOTAL HARDNESS (AS CaCO ₃)		
Sample Collected:	09/20/1982	Findings:	68.000 MG/L
Chemical:	CALCIUM		
Sample Collected:	09/20/1982	Findings:	48.000 MG/L
Chemical:	MAGNESIUM		
Sample Collected:	09/20/1982	Findings:	29.000 MG/L
Chemical:	SODIUM		
Sample Collected:	09/20/1982	Findings:	.660
Chemical:	SODIUM ABSORPTION RATIO		
Sample Collected:	09/20/1982	Findings:	1.400 MG/L
Chemical:	POTASSIUM		
Sample Collected:	09/20/1982	Findings:	34.000 MG/L
Chemical:	CHLORIDE		
Sample Collected:	09/20/1982	Findings:	.140 MG/L
Chemical:	FLUORIDE (TEMPERATURE DEPENDENT)		
Sample Collected:	09/20/1982	Findings:	30.000 MG/L
Chemical:	SILICA		
Sample Collected:	09/20/1982	Findings:	6.000 UG/L
Chemical:	LITHIUM		
Sample Collected:	09/20/1982	Findings:	473.000 MG/L
Chemical:	TOTAL DISSOLVED SOLIDS		
Sample Collected:	09/20/1982	Findings:	.660
Chemical:	LANGELIER INDEX @ SOURCE TEMP.		
Sample Collected:	09/20/1982	Findings:	14.000 MG/L
Chemical:	NITRATE (AS NO ₃)		
Sample Collected:	09/20/1982	Findings:	.009 UG/L
Chemical:	IODIDE		
Sample Collected:	09/20/1982	Findings:	.150 NTU
Chemical:	TURBIDITY (LAB)		
Sample Collected:	01/30/1983	Findings:	1.000 UNITS
Chemical:	COLOR		
Sample Collected:	01/30/1983	Findings:	781.000 UMHO
Chemical:	SPECIFIC CONDUCTANCE		
Sample Collected:	01/30/1983	Findings:	7.530
Chemical:	PH (LABORATORY)		
Sample Collected:	01/30/1983	Findings:	285.000 MG/L
Chemical:	TOTAL ALKALINITY (AS CaCO ₃)		
Sample Collected:	01/30/1983	Findings:	346.000 MG/L
Chemical:	BICARBONATE ALKALINITY		
Sample Collected:	01/30/1983	Findings:	.800 MG/L
Chemical:	CARBONATE ALKALINITY		
Sample Collected:	01/30/1983	Findings:	.160 UG/L
Chemical:	PHOSPHATE		
Sample Collected:	01/30/1983	Findings:	370.000 MG/L
Chemical:	TOTAL HARDNESS (AS CaCO ₃)		

GEOCHECK® - PHYSICAL SETTING SOURCE MAP FINDINGS

Sample Collected:	01/30/1983	Findings:	70.000 MG/L
Chemical:	CALCIUM		
Sample Collected:	01/30/1983	Findings:	47.000 MG/L
Chemical:	MAGNESIUM		
Sample Collected:	01/30/1983	Findings:	30.000 MG/L
Chemical:	SODIUM		
Sample Collected:	01/30/1983	Findings:	.680
Chemical:	SODIUM ABSORPTION RATIO		
Sample Collected:	01/30/1983	Findings:	1.600 MG/L
Chemical:	POTASSIUM		
Sample Collected:	01/30/1983	Findings:	34.000 MG/L
Chemical:	CHLORIDE		
Sample Collected:	01/30/1983	Findings:	.130 MG/L
Chemical:	FLUORIDE (TEMPERATURE DEPENDENT)		
Sample Collected:	01/30/1983	Findings:	32.000 MG/L
Chemical:	SILICA		
Sample Collected:	01/30/1983	Findings:	190.000 UG/L
Chemical:	BARIUM		
Sample Collected:	01/30/1983	Findings:	10.000 UG/L
Chemical:	LITHIUM		
Sample Collected:	01/30/1983	Findings:	487.000 MG/L
Chemical:	TOTAL DISSOLVED SOLIDS		
Sample Collected:	01/30/1983	Findings:	.370
Chemical:	LANGELIER INDEX @ SOURCE TEMP.		
Sample Collected:	01/30/1983	Findings:	15.000 MG/L
Chemical:	NITRATE (AS NO3)		
Sample Collected:	01/30/1983	Findings:	.007 UG/L
Chemical:	IODIDE		
Sample Collected:	01/30/1983	Findings:	.050 NTU
Chemical:	TURBIDITY (LAB)		
Sample Collected:	08/28/1985	Findings:	276.000 UNITS
Chemical:	COLOR		
Sample Collected:	08/28/1985	Findings:	800.000 UMHO
Chemical:	SPECIFIC CONDUCTANCE		
Sample Collected:	08/28/1985	Findings:	7.890
Chemical:	PH (LABORATORY)		
Sample Collected:	08/28/1985	Findings:	310.000 MG/L
Chemical:	TOTAL ALKALINITY (AS CaCO3)		
Sample Collected:	08/28/1985	Findings:	674.000 MG/L
Chemical:	BICARBONATE ALKALINITY		
Sample Collected:	08/28/1985	Findings:	2.000 MG/L
Chemical:	CARBONATE ALKALINITY		
Sample Collected:	08/28/1985	Findings:	.620 UG/L
Chemical:	PHOSPHATE		
Sample Collected:	08/28/1985	Findings:	383.000 MG/L
Chemical:	TOTAL HARDNESS (AS CaCO3)		
Sample Collected:	08/28/1985	Findings:	70.000 MG/L
Chemical:	CALCIUM		
Sample Collected:	08/28/1985	Findings:	50.000 MG/L
Chemical:	MAGNESIUM		

GEOCHECK® - PHYSICAL SETTING SOURCE MAP FINDINGS

Sample Collected:	08/28/1985	Findings:	36.000 MG/L
Chemical:	SODIUM		
Sample Collected:	08/28/1985	Findings:	.800
Chemical:	SODIUM ABSORPTION RATIO		
Sample Collected:	08/28/1985	Findings:	1.900 MG/L
Chemical:	POTASSIUM		
Sample Collected:	08/28/1985	Findings:	36.000 MG/L
Chemical:	CHLORIDE		
Sample Collected:	08/28/1985	Findings:	.180 MG/L
Chemical:	FLUORIDE (TEMPERATURE DEPENDENT)		
Sample Collected:	08/28/1985	Findings:	30.000 MG/L
Chemical:	SILICA		
Sample Collected:	08/28/1985	Findings:	740.000 UG/L
Chemical:	IRON		
Sample Collected:	08/28/1985	Findings:	502.000 MG/L
Chemical:	TOTAL DISSOLVED SOLIDS		
Sample Collected:	08/28/1985	Findings:	.760
Chemical:	LANGELIER INDEX @ SOURCE TEMP.		
Sample Collected:	08/28/1985	Findings:	5.000 MG/L
Chemical:	NITRATE (AS NO3)		
Sample Collected:	08/28/1985	Findings:	.014 UG/L
Chemical:	IODIDE		
Sample Collected:	08/28/1985	Findings:	25.000 NTU
Chemical:	TURBIDITY (LAB)		
Sample Collected:	11/17/1987	Findings:	18.000 C
Chemical:	SOURCE TEMPERATURE C		
Sample Collected:	11/17/1987	Findings:	24.000 UNITS
Chemical:	COLOR		
Sample Collected:	11/17/1987	Findings:	650.000 UMHO
Chemical:	SPECIFIC CONDUCTANCE		
Sample Collected:	11/17/1987	Findings:	7.630
Chemical:	PH (LABORATORY)		
Sample Collected:	11/17/1987	Findings:	229.000 MG/L
Chemical:	TOTAL ALKALINITY (AS CaCO3)		
Sample Collected:	11/17/1987	Findings:	278.000 MG/L
Chemical:	BICARBONATE ALKALINITY		
Sample Collected:	11/17/1987	Findings:	.800 MG/L
Chemical:	CARBONATE ALKALINITY		
Sample Collected:	11/17/1987	Findings:	.270 UG/L
Chemical:	PHOSPHATE		
Sample Collected:	11/17/1987	Findings:	290.000 MG/L
Chemical:	TOTAL HARDNESS (AS CaCO3)		
Sample Collected:	11/17/1987	Findings:	55.000 MG/L
Chemical:	CALCIUM		
Sample Collected:	11/17/1987	Findings:	37.000 MG/L
Chemical:	MAGNESIUM		
Sample Collected:	11/17/1987	Findings:	28.000 MG/L
Chemical:	SODIUM		
Sample Collected:	11/17/1987	Findings:	.720
Chemical:	SODIUM ABSORPTION RATIO		

GEOCHECK® - PHYSICAL SETTING SOURCE MAP FINDINGS

Sample Collected:	11/17/1987	Findings:	1.500 MG/L
Chemical:	POTASSIUM		
Sample Collected:	11/17/1987	Findings:	36.000 MG/L
Chemical:	CHLORIDE		
Sample Collected:	11/17/1987	Findings:	.170 MG/L
Chemical:	FLUORIDE (TEMPERATURE DEPENDENT)		
Sample Collected:	11/17/1987	Findings:	30.000 MG/L
Chemical:	SILICA		
Sample Collected:	11/17/1987	Findings:	150.000 UG/L
Chemical:	BARIUM		
Sample Collected:	11/17/1987	Findings:	900.000 UG/L
Chemical:	IRON		
Sample Collected:	11/17/1987	Findings:	60.000 UG/L
Chemical:	MANGANESE		
Sample Collected:	11/17/1987	Findings:	389.000 MG/L
Chemical:	TOTAL DISSOLVED SOLIDS		
Sample Collected:	11/17/1987	Findings:	.200
Chemical:	LANGELIER INDEX @ SOURCE TEMP.		
Sample Collected:	11/17/1987	Findings:	13.000 MG/L
Chemical:	NITRATE (AS NO3)		
Sample Collected:	11/17/1987	Findings:	.010 UG/L
Chemical:	IODIDE		
Sample Collected:	11/17/1987	Findings:	3.000 NTU
Chemical:	TURBIDITY (LAB)		
Sample Collected:	11/17/1987	Findings:	2.800 PCI/L
Chemical:	GROSS ALPHA		
Sample Collected:	11/17/1987	Findings:	1.600 PCI/L
Chemical:	GROSS ALPHA COUNTING ERROR		
Sample Collected:	10/10/1990	Findings:	18.000 C
Chemical:	SOURCE TEMPERATURE C		
Sample Collected:	10/10/1990	Findings:	6.000 UNITS
Chemical:	COLOR		
Sample Collected:	10/10/1990	Findings:	940.000 UMHO
Chemical:	SPECIFIC CONDUCTANCE		
Sample Collected:	10/10/1990	Findings:	7.840
Chemical:	PH (LABORATORY)		
Sample Collected:	10/10/1990	Findings:	312.000 MG/L
Chemical:	TOTAL ALKALINITY (AS CaCO3)		
Sample Collected:	10/10/1990	Findings:	377.000 MG/L
Chemical:	BICARBONATE ALKALINITY		
Sample Collected:	10/10/1990	Findings:	1.800 MG/L
Chemical:	CARBONATE ALKALINITY		
Sample Collected:	10/10/1990	Findings:	.230 UG/L
Chemical:	PHOSPHATE		
Sample Collected:	10/10/1990	Findings:	436.000 MG/L
Chemical:	TOTAL HARDNESS (AS CaCO3)		
Sample Collected:	10/10/1990	Findings:	76.000 MG/L
Chemical:	CALCIUM		
Sample Collected:	10/10/1990	Findings:	70.000 MG/L
Chemical:	MAGNESIUM		

GEOCHECK® - PHYSICAL SETTING SOURCE MAP FINDINGS

Sample Collected:	10/10/1990	Findings:	37.000 MG/L
Chemical:	SODIUM		
Sample Collected:	10/10/1990	Findings:	.770
Chemical:	SODIUM ABSORPTION RATIO		
Sample Collected:	10/10/1990	Findings:	1.700 MG/L
Chemical:	POTASSIUM		
Sample Collected:	10/10/1990	Findings:	49.000 MG/L
Chemical:	CHLORIDE		
Sample Collected:	10/10/1990	Findings:	.170 MG/L
Chemical:	FLUORIDE (TEMPERATURE DEPENDENT)		
Sample Collected:	10/10/1990	Findings:	26.000 MG/L
Chemical:	SILICA		
Sample Collected:	10/10/1990	Findings:	180.000 UG/L
Chemical:	BARIUM		
Sample Collected:	10/10/1990	Findings:	150.000 UG/L
Chemical:	IRON		
Sample Collected:	10/10/1990	Findings:	180.000 UG/L
Chemical:	ALUMINUM		
Sample Collected:	10/10/1990	Findings:	565.000 MG/L
Chemical:	TOTAL DISSOLVED SOLIDS		
Sample Collected:	10/10/1990	Findings:	.640
Chemical:	LANGELIER INDEX @ SOURCE TEMP.		
Sample Collected:	10/10/1990	Findings:	9.000 MG/L
Chemical:	NITRATE (AS NO3)		
Sample Collected:	10/10/1990	Findings:	.010 UG/L
Chemical:	IODIDE		
Sample Collected:	10/10/1990	Findings:	.800 NTU
Chemical:	TURBIDITY (LAB)		
Sample Collected:	04/24/1991	Findings:	2.500 PCI/L
Chemical:	GROSS ALPHA		
Sample Collected:	04/24/1991	Findings:	1.500 PCI/L
Chemical:	GROSS ALPHA COUNTING ERROR		
Sample Collected:	03/04/1993	Findings:	15.000 MG/L
Chemical:	NITRATE (AS NO3)		
Sample Collected:	04/14/1993	Findings:	20.000 C
Chemical:	SOURCE TEMPERATURE C		
Sample Collected:	04/14/1993	Findings:	3.000 UNITS
Chemical:	COLOR		
Sample Collected:	04/14/1993	Findings:	735.000 UMHO
Chemical:	SPECIFIC CONDUCTANCE		
Sample Collected:	04/14/1993	Findings:	7.660
Chemical:	PH (LABORATORY)		
Sample Collected:	04/14/1993	Findings:	251.000 MG/L
Chemical:	TOTAL ALKALINITY (AS CaCO3)		
Sample Collected:	04/14/1993	Findings:	304.000 MG/L
Chemical:	BICARBONATE ALKALINITY		
Sample Collected:	04/14/1993	Findings:	.900 MG/L
Chemical:	CARBONATE ALKALINITY		
Sample Collected:	04/14/1993	Findings:	.160 UG/L
Chemical:	PHOSPHATE		

GEOCHECK® - PHYSICAL SETTING SOURCE MAP FINDINGS

Sample Collected:	04/14/1993	Findings:	316.000 MG/L
Chemical:	TOTAL HARDNESS (AS CaCO ₃)		
Sample Collected:	04/14/1993	Findings:	58.000 MG/L
Chemical:	CALCIUM		
Sample Collected:	04/14/1993	Findings:	48.000 MG/L
Chemical:	MAGNESIUM		
Sample Collected:	04/14/1993	Findings:	28.000 MG/L
Chemical:	SODIUM		
Sample Collected:	04/14/1993	Findings:	.680
Chemical:	SODIUM ABSORPTION RATIO		
Sample Collected:	04/14/1993	Findings:	1.300 MG/L
Chemical:	POTASSIUM		
Sample Collected:	04/14/1993	Findings:	32.000 MG/L
Chemical:	CHLORIDE		
Sample Collected:	04/14/1993	Findings:	.170 MG/L
Chemical:	FLUORIDE (TEMPERATURE DEPENDENT)		
Sample Collected:	04/14/1993	Findings:	28.000 MG/L
Chemical:	SILICA		
Sample Collected:	04/14/1993	Findings:	200.000 UG/L
Chemical:	BARIUM		
Sample Collected:	04/14/1993	Findings:	410.000 UG/L
Chemical:	IRON		
Sample Collected:	04/14/1993	Findings:	50.000 UG/L
Chemical:	MANGANESE		
Sample Collected:	04/14/1993	Findings:	215.000 UG/L
Chemical:	ALUMINUM		
Sample Collected:	04/14/1993	Findings:	420.000 MG/L
Chemical:	TOTAL DISSOLVED SOLIDS		
Sample Collected:	04/14/1993	Findings:	.310
Chemical:	LANGELIER INDEX @ SOURCE TEMP.		
Sample Collected:	04/14/1993	Findings:	15.000 MG/L
Chemical:	NITRATE (AS NO ₃)		
Sample Collected:	04/14/1993	Findings:	.008 UG/L
Chemical:	IODIDE		
Sample Collected:	04/14/1993	Findings:	.300 NTU
Chemical:	TURBIDITY (LAB)		
Sample Collected:	04/14/1993	Findings:	1.500 PCI/L
Chemical:	GROSS ALPHA		
Sample Collected:	04/14/1993	Findings:	.800 PCI/L
Chemical:	GROSS ALPHA COUNTING ERROR		
Sample Collected:	06/09/1993	Findings:	2.000 PCI/L
Chemical:	GROSS ALPHA		
Sample Collected:	06/09/1993	Findings:	1.900 PCI/L
Chemical:	GROSS ALPHA COUNTING ERROR		

GEOCHECK® - PHYSICAL SETTING SOURCE MAP FINDINGS

Map ID
 Direction
 Distance
 Elevation

Database EDR ID Number

A6
SSE
 1/4 - 1/2 Mile
 Higher

CA WELLS 7658

Water System Information:

Prime Station Code:	07S/01E-09D03 M	User ID:	HEN
FRDS Number:	4310011088	County:	Santa Clara
District Number:	05	Station Type:	WELL/AMBNT/MUN/INTAKE/SUPPLY
Water Type:	Well/Groundwater	Well Status:	Active Untreated
Source Lat/Long:	372100.0 1215200.0	Precision:	0.5 Mile (30 Seconds)
Source Name:	SEVENTEENTH ST. WELL 03		
System Number:	4310011		
System Name:	San Jose Water Company		
Organization That Operates System:	1221 S. Bascom Avenue San Jose, CA 95128		
Pop Served:	944000	Connections:	206890
Area Served:	SAN JOSE VICINITY		

Sample Information: * Only Findings Above Detection Level Are Listed

Sample Collected:	08/28/1985	Findings:	865.000 UMHO
Chemical:	SPECIFIC CONDUCTANCE		
Sample Collected:	08/28/1985	Findings:	7.790
Chemical:	PH (LABORATORY)		
Sample Collected:	08/28/1985	Findings:	334.000 MG/L
Chemical:	TOTAL ALKALINITY (AS CaCO3)		
Sample Collected:	08/28/1985	Findings:	403.000 MG/L
Chemical:	BICARBONATE ALKALINITY		
Sample Collected:	08/28/1985	Findings:	1.700 MG/L
Chemical:	CARBONATE ALKALINITY		
Sample Collected:	08/28/1985	Findings:	.200 UG/L
Chemical:	PHOSPHATE		
Sample Collected:	08/28/1985	Findings:	425.000 MG/L
Chemical:	TOTAL HARDNESS (AS CaCO3)		
Sample Collected:	08/28/1985	Findings:	75.000 MG/L
Chemical:	CALCIUM		
Sample Collected:	08/28/1985	Findings:	58.000 MG/L
Chemical:	MAGNESIUM		
Sample Collected:	08/28/1985	Findings:	35.000 MG/L
Chemical:	SODIUM		
Sample Collected:	08/28/1985	Findings:	.740
Chemical:	SODIUM ABSORPTION RATIO		
Sample Collected:	08/28/1985	Findings:	1.400 MG/L
Chemical:	POTASSIUM		
Sample Collected:	08/28/1985	Findings:	35.000 MG/L
Chemical:	CHLORIDE		
Sample Collected:	08/28/1985	Findings:	.190 MG/L
Chemical:	FLUORIDE (TEMPERATURE DEPENDENT)		
Sample Collected:	08/28/1985	Findings:	28.000 MG/L
Chemical:	SILICA		

GEOCHECK® - PHYSICAL SETTING SOURCE MAP FINDINGS

Sample Collected:	08/28/1985	Findings:	538.000 MG/L
Chemical:	TOTAL DISSOLVED SOLIDS		
Sample Collected:	08/28/1985	Findings:	.710
Chemical:	LANGELIER INDEX @ SOURCE TEMP.		
Sample Collected:	08/28/1985	Findings:	18.000 MG/L
Chemical:	NITRATE (AS NO3)		
Sample Collected:	08/28/1985	Findings:	.012 UG/L
Chemical:	IODIDE		
Sample Collected:	08/28/1985	Findings:	.200 NTU
Chemical:	TURBIDITY (LAB)		
Sample Collected:	08/18/1988	Findings:	20.000 C
Chemical:	SOURCE TEMPERATURE C		
Sample Collected:	08/18/1988	Findings:	2.000 UNITS
Chemical:	COLOR		
Sample Collected:	08/18/1988	Findings:	780.000 UMHO
Chemical:	SPECIFIC CONDUCTANCE		
Sample Collected:	08/18/1988	Findings:	7.460
Chemical:	PH (LABORATORY)		
Sample Collected:	08/18/1988	Findings:	300.000 MG/L
Chemical:	TOTAL ALKALINITY (AS CaCO3)		
Sample Collected:	08/18/1988	Findings:	364.000 MG/L
Chemical:	BICARBONATE ALKALINITY		
Sample Collected:	08/18/1988	Findings:	.700 MG/L
Chemical:	CARBONATE ALKALINITY		
Sample Collected:	08/18/1988	Findings:	.200 UG/L
Chemical:	PHOSPHATE		
Sample Collected:	08/18/1988	Findings:	390.000 MG/L
Chemical:	TOTAL HARDNESS (AS CaCO3)		
Sample Collected:	08/18/1988	Findings:	68.000 MG/L
Chemical:	CALCIUM		
Sample Collected:	08/18/1988	Findings:	54.000 MG/L
Chemical:	MAGNESIUM		
Sample Collected:	08/18/1988	Findings:	28.000 MG/L
Chemical:	SODIUM		
Sample Collected:	08/18/1988	Findings:	.620
Chemical:	SODIUM ABSORPTION RATIO		
Sample Collected:	08/18/1988	Findings:	1.300 MG/L
Chemical:	POTASSIUM		
Sample Collected:	08/18/1988	Findings:	37.000 MG/L
Chemical:	CHLORIDE		
Sample Collected:	08/18/1988	Findings:	.150 MG/L
Chemical:	FLUORIDE (TEMPERATURE DEPENDENT)		
Sample Collected:	08/18/1988	Findings:	28.000 MG/L
Chemical:	SILICA		
Sample Collected:	08/18/1988	Findings:	260.000 UG/L
Chemical:	BARIUM		
Sample Collected:	08/18/1988	Findings:	6.000 UG/L
Chemical:	SELENIUM		
Sample Collected:	08/18/1988	Findings:	502.000 MG/L
Chemical:	TOTAL DISSOLVED SOLIDS		

GEOCHECK® - PHYSICAL SETTING SOURCE MAP FINDINGS

Sample Collected:	08/18/1988	Findings:	.230
Chemical:	LANGELIER INDEX @ SOURCE TEMP.		
Sample Collected:	08/18/1988	Findings:	18.000 MG/L
Chemical:	NITRATE (AS NO3)		
Sample Collected:	08/18/1988	Findings:	.009 UG/L
Chemical:	IODIDE		
Sample Collected:	08/18/1988	Findings:	.250 NTU
Chemical:	TURBIDITY (LAB)		
Sample Collected:	05/14/1991	Findings:	18.000 C
Chemical:	SOURCE TEMPERATURE C		
Sample Collected:	05/14/1991	Findings:	1.000 UNITS
Chemical:	COLOR		
Sample Collected:	05/14/1991	Findings:	895.000 UMHO
Chemical:	SPECIFIC CONDUCTANCE		
Sample Collected:	05/14/1991	Findings:	7.690
Chemical:	PH (LABORATORY)		
Sample Collected:	05/14/1991	Findings:	332.000 MG/L
Chemical:	TOTAL ALKALINITY (AS CaCO3)		
Sample Collected:	05/14/1991	Findings:	402.000 MG/L
Chemical:	BICARBONATE ALKALINITY		
Sample Collected:	05/14/1991	Findings:	1.300 MG/L
Chemical:	CARBONATE ALKALINITY		
Sample Collected:	05/14/1991	Findings:	.230 UG/L
Chemical:	PHOSPHATE		
Sample Collected:	05/14/1991	Findings:	424.000 MG/L
Chemical:	TOTAL HARDNESS (AS CaCO3)		
Sample Collected:	05/14/1991	Findings:	74.000 MG/L
Chemical:	CALCIUM		
Sample Collected:	05/14/1991	Findings:	59.000 MG/L
Chemical:	MAGNESIUM		
Sample Collected:	05/14/1991	Findings:	35.000 MG/L
Chemical:	SODIUM		
Sample Collected:	05/14/1991	Findings:	.740
Chemical:	SODIUM ABSORPTION RATIO		
Sample Collected:	05/14/1991	Findings:	1.500 MG/L
Chemical:	POTASSIUM		
Sample Collected:	05/14/1991	Findings:	40.000 MG/L
Chemical:	CHLORIDE		
Sample Collected:	05/14/1991	Findings:	.190 MG/L
Chemical:	FLUORIDE (TEMPERATURE DEPENDENT)		
Sample Collected:	05/14/1991	Findings:	34.000 MG/L
Chemical:	SILICA		
Sample Collected:	05/14/1991	Findings:	240.000 UG/L
Chemical:	BARIUM		
Sample Collected:	05/14/1991	Findings:	7.000 UG/L
Chemical:	SELENIUM		
Sample Collected:	05/14/1991	Findings:	.030 UG/L
Chemical:	FOAMING AGENTS (MBAS)		
Sample Collected:	05/14/1991	Findings:	546.000 MG/L
Chemical:	TOTAL DISSOLVED SOLIDS		

GEOCHECK® - PHYSICAL SETTING SOURCE MAP FINDINGS

Sample Collected:	05/14/1991	Findings:	.510
Chemical:	LANGELIER INDEX @ SOURCE TEMP.		
Sample Collected:	05/14/1991	Findings:	16.000 MG/L
Chemical:	NITRATE (AS NO3)		
Sample Collected:	05/14/1991	Findings:	.014 UG/L
Chemical:	IODIDE		
Sample Collected:	05/14/1991	Findings:	.150 NTU
Chemical:	TURBIDITY (LAB)		
Sample Collected:	02/21/1992	Findings:	2.900 PCI/L
Chemical:	GROSS ALPHA		
Sample Collected:	02/21/1992	Findings:	1.300 PCI/L
Chemical:	GROSS ALPHA COUNTING ERROR		
Sample Collected:	03/03/1993	Findings:	18.000 MG/L
Chemical:	NITRATE (AS NO3)		
Sample Collected:	07/20/1994	Findings:	19.000 C
Chemical:	SOURCE TEMPERATURE C		
Sample Collected:	07/20/1994	Findings:	824.000 UMHO
Chemical:	SPECIFIC CONDUCTANCE		
Sample Collected:	07/20/1994	Findings:	7.440
Chemical:	PH (LABORATORY)		
Sample Collected:	07/20/1994	Findings:	305.000 MG/L
Chemical:	TOTAL ALKALINITY (AS CaCO3)		
Sample Collected:	07/20/1994	Findings:	370.000 MG/L
Chemical:	BICARBONATE ALKALINITY		
Sample Collected:	07/20/1994	Findings:	.700 MG/L
Chemical:	CARBONATE ALKALINITY		
Sample Collected:	07/20/1994	Findings:	.160 UG/L
Chemical:	PHOSPHATE		
Sample Collected:	07/20/1994	Findings:	388.000 MG/L
Chemical:	TOTAL HARDNESS (AS CaCO3)		
Sample Collected:	07/20/1994	Findings:	70.000 MG/L
Chemical:	CALCIUM		
Sample Collected:	07/20/1994	Findings:	64.000 MG/L
Chemical:	MAGNESIUM		
Sample Collected:	07/20/1994	Findings:	33.000 MG/L
Chemical:	SODIUM		
Sample Collected:	07/20/1994	Findings:	.730
Chemical:	SODIUM ABSORPTION RATIO		
Sample Collected:	07/20/1994	Findings:	1.500 MG/L
Chemical:	POTASSIUM		
Sample Collected:	07/20/1994	Findings:	28.000 MG/L
Chemical:	CHLORIDE		
Sample Collected:	07/20/1994	Findings:	.210 MG/L
Chemical:	FLUORIDE (TEMPERATURE DEPENDENT)		
Sample Collected:	07/20/1994	Findings:	28.000 MG/L
Chemical:	SILICA		
Sample Collected:	07/20/1994	Findings:	278.000 UG/L
Chemical:	BARIUM		
Sample Collected:	07/20/1994	Findings:	7.000 UG/L
Chemical:	ANTIMONY		

GEOCHECK® - PHYSICAL SETTING SOURCE MAP FINDINGS

Sample Collected:	07/20/1994	Findings:	6.000 UG/L
Chemical:	SELENIUM		
Sample Collected:	07/20/1994	Findings:	496.000 MG/L
Chemical:	TOTAL DISSOLVED SOLIDS		
Sample Collected:	07/20/1994	Findings:	.220
Chemical:	LANGELIER INDEX @ SOURCE TEMP.		
Sample Collected:	07/20/1994	Findings:	18.000 MG/L
Chemical:	NITRATE (AS NO3)		
Sample Collected:	07/20/1994	Findings:	.009 UG/L
Chemical:	IODIDE		
Sample Collected:	10/26/1994	Findings:	2.000 PCI/L
Chemical:	GROSS ALPHA		
Sample Collected:	10/26/1994	Findings:	1.800 PCI/L
Chemical:	GROSS ALPHA COUNTING ERROR		
Sample Collected:	03/07/1995	Findings:	1.600 PCI/L
Chemical:	GROSS ALPHA		
Sample Collected:	03/07/1995	Findings:	1.700 PCI/L
Chemical:	GROSS ALPHA COUNTING ERROR		
Sample Collected:	06/07/1995	Findings:	15.000 MG/L
Chemical:	NITRATE (AS NO3)		
Sample Collected:	07/22/1996	Findings:	13.000 MG/L
Chemical:	NITRATE (AS NO3)		
Sample Collected:	06/26/1997	Findings:	17.000 C
Chemical:	SOURCE TEMPERATURE C		
Sample Collected:	06/26/1997	Findings:	2.000 UNITS
Chemical:	COLOR		
Sample Collected:	06/26/1997	Findings:	747.000 UMHO
Chemical:	SPECIFIC CONDUCTANCE		
Sample Collected:	06/26/1997	Findings:	7.640
Chemical:	PH (LABORATORY)		
Sample Collected:	06/26/1997	Findings:	322.000 MG/L
Chemical:	TOTAL ALKALINITY (AS CaCO3)		
Sample Collected:	06/26/1997	Findings:	390.000 MG/L
Chemical:	BICARBONATE ALKALINITY		
Sample Collected:	06/26/1997	Findings:	1.200 MG/L
Chemical:	CARBONATE ALKALINITY		
Sample Collected:	06/26/1997	Findings:	.140 UG/L
Chemical:	PHOSPHATE		
Sample Collected:	06/26/1997	Findings:	402.000 MG/L
Chemical:	TOTAL HARDNESS (AS CaCO3)		
Sample Collected:	06/26/1997	Findings:	70.000 MG/L
Chemical:	CALCIUM		
Sample Collected:	06/26/1997	Findings:	66.000 MG/L
Chemical:	MAGNESIUM		
Sample Collected:	06/26/1997	Findings:	34.000 MG/L
Chemical:	SODIUM		
Sample Collected:	06/26/1997	Findings:	34.000
Chemical:	SODIUM ABSORPTION RATIO		
Sample Collected:	06/26/1997	Findings:	1.800 MG/L
Chemical:	POTASSIUM		

GEOCHECK® - PHYSICAL SETTING SOURCE MAP FINDINGS

Sample Collected:	06/26/1997	Findings:	36.000 MG/L
Chemical:	CHLORIDE		
Sample Collected:	06/26/1997	Findings:	.130 MG/L
Chemical:	FLUORIDE (TEMPERATURE DEPENDENT)		
Sample Collected:	06/26/1997	Findings:	28.000 MG/L
Chemical:	SILICA		
Sample Collected:	06/26/1997	Findings:	213.000 UG/L
Chemical:	BARIUM		
Sample Collected:	06/26/1997	Findings:	6.000 UG/L
Chemical:	SELENIUM		
Sample Collected:	06/26/1997	Findings:	517.000 MG/L
Chemical:	TOTAL DISSOLVED SOLIDS		
Sample Collected:	06/26/1997	Findings:	.420
Chemical:	LANGELIER INDEX @ SOURCE TEMP.		
Sample Collected:	06/26/1997	Findings:	13.000 MG/L
Chemical:	NITRATE (AS NO3)		
Sample Collected:	06/26/1997	Findings:	.050 NTU
Chemical:	TURBIDITY (LAB)		

7
SSW
1/2 - 1 Mile
Higher

CA WELLS 7660

Water System Information:

Prime Station Code:	07S/01E-09D05 M	User ID:	HEN
FRDS Number:	4310011090	County:	Santa Clara
District Number:	05	Station Type:	WELL/AMBNT/MUN/INTAKE
Water Type:	Well/Groundwater	Well Status:	Active Untreated
Source Lat/Long:	372047.1 1215220.1	Precision:	100 Feet (one Second)
Source Name:	SEVENTEENTH ST. WELL 07		
System Number:	4310011		
System Name:	San Jose Water Company		
Organization That Operates System:	1221 S. Bascom Avenue San Jose, CA 95128		
Pop Served:	944000	Connections:	206890
Area Served:	SAN JOSE VICINITY		

Sample Information: * Only Findings Above Detection Level Are Listed

Sample Collected:	08/18/1988	Findings:	22.000 C
Chemical:	SOURCE TEMPERATURE C		
Sample Collected:	08/18/1988	Findings:	4.000 UNITS
Chemical:	COLOR		
Sample Collected:	08/18/1988	Findings:	580.000 UMHO
Chemical:	SPECIFIC CONDUCTANCE		
Sample Collected:	08/18/1988	Findings:	7.740
Chemical:	PH (LABORATORY)		
Sample Collected:	08/18/1988	Findings:	211.000 MG/L
Chemical:	TOTAL ALKALINITY (AS CaCO3)		
Sample Collected:	08/18/1988	Findings:	255.000 MG/L
Chemical:	BICARBONATE ALKALINITY		
Sample Collected:	08/18/1988	Findings:	1.000 MG/L
Chemical:	CARBONATE ALKALINITY		

GEOCHECK® - PHYSICAL SETTING SOURCE MAP FINDINGS

Sample Collected:	08/18/1988	Findings:	.170 UG/L
Chemical:	PHOSPHATE		
Sample Collected:	08/18/1988	Findings:	208.000 MG/L
Chemical:	TOTAL HARDNESS (AS CaCO3)		
Sample Collected:	08/18/1988	Findings:	52.000 MG/L
Chemical:	CALCIUM		
Sample Collected:	08/18/1988	Findings:	19.000 MG/L
Chemical:	MAGNESIUM		
Sample Collected:	08/18/1988	Findings:	45.000 MG/L
Chemical:	SODIUM		
Sample Collected:	08/18/1988	Findings:	1.360
Chemical:	SODIUM ABSORPTION RATIO		
Sample Collected:	08/18/1988	Findings:	1.300 MG/L
Chemical:	POTASSIUM		
Sample Collected:	08/18/1988	Findings:	29.000 MG/L
Chemical:	CHLORIDE		
Sample Collected:	08/18/1988	Findings:	26.000 MG/L
Chemical:	SILICA		
Sample Collected:	08/18/1988	Findings:	270.000 UG/L
Chemical:	BARIUM		
Sample Collected:	08/18/1988	Findings:	360.000 MG/L
Chemical:	TOTAL DISSOLVED SOLIDS		
Sample Collected:	08/18/1988	Findings:	.310
Chemical:	LANGELIER INDEX @ SOURCE TEMP.		
Sample Collected:	08/18/1988	Findings:	15.000 MG/L
Chemical:	NITRATE (AS NO3)		
Sample Collected:	08/18/1988	Findings:	.014 UG/L
Chemical:	IODIDE		
Sample Collected:	08/18/1988	Findings:	.350 NTU
Chemical:	TURBIDITY (LAB)		
Sample Collected:	12/16/1991	Findings:	20.000 C
Chemical:	SOURCE TEMPERATURE C		
Sample Collected:	12/16/1991	Findings:	4.000 UNITS
Chemical:	COLOR		
Sample Collected:	12/16/1991	Findings:	675.000 UMHO
Chemical:	SPECIFIC CONDUCTANCE		
Sample Collected:	12/16/1991	Findings:	7.830
Chemical:	PH (LABORATORY)		
Sample Collected:	12/16/1991	Findings:	215.000 MG/L
Chemical:	TOTAL ALKALINITY (AS CaCO3)		
Sample Collected:	12/16/1991	Findings:	260.000 MG/L
Chemical:	BICARBONATE ALKALINITY		
Sample Collected:	12/16/1991	Findings:	1.200 MG/L
Chemical:	CARBONATE ALKALINITY		
Sample Collected:	12/16/1991	Findings:	.060 UG/L
Chemical:	PHOSPHATE		
Sample Collected:	12/16/1991	Findings:	1.430
Chemical:	SODIUM ABSORPTION RATIO		
Sample Collected:	12/16/1991	Findings:	1.600 MG/L
Chemical:	POTASSIUM		

GEOCHECK® - PHYSICAL SETTING SOURCE MAP FINDINGS

Sample Collected:	12/16/1991	Findings:	34.000 MG/L
Chemical:	CHLORIDE		
Sample Collected:	12/16/1991	Findings:	24.000 MG/L
Chemical:	SILICA		
Sample Collected:	12/16/1991	Findings:	280.000 UG/L
Chemical:	BARIUM		
Sample Collected:	12/16/1991	Findings:	394.000 MG/L
Chemical:	TOTAL DISSOLVED SOLIDS		
Sample Collected:	12/16/1991	Findings:	.430
Chemical:	LANGELIER INDEX @ SOURCE TEMP.		
Sample Collected:	12/16/1991	Findings:	28.000 MG/L
Chemical:	NITRATE (AS NO3)		
Sample Collected:	12/16/1991	Findings:	.150 NTU
Chemical:	TURBIDITY (LAB)		
Sample Collected:	12/17/1991	Findings:	2.000 PCI/L
Chemical:	GROSS ALPHA		
Sample Collected:	12/17/1991	Findings:	1.300 PCI/L
Chemical:	GROSS ALPHA COUNTING ERROR		
Sample Collected:	03/03/1993	Findings:	24.000 MG/L
Chemical:	NITRATE (AS NO3)		
Sample Collected:	06/14/1993	Findings:	24.000 MG/L
Chemical:	NITRATE (AS NO3)		
Sample Collected:	09/15/1993	Findings:	11.000 MG/L
Chemical:	NITRATE (AS NO3)		
Sample Collected:	11/02/1993	Findings:	11.000 MG/L
Chemical:	NITRATE (AS NO3)		
Sample Collected:	10/26/1994	Findings:	21.000 C
Chemical:	SOURCE TEMPERATURE C		
Sample Collected:	10/26/1994	Findings:	3.000 UNITS
Chemical:	COLOR		
Sample Collected:	10/26/1994	Findings:	659.000 UMHO
Chemical:	SPECIFIC CONDUCTANCE		
Sample Collected:	10/26/1994	Findings:	7.850
Chemical:	PH (LABORATORY)		
Sample Collected:	10/26/1994	Findings:	220.000 MG/L
Chemical:	TOTAL ALKALINITY (AS CaCO3)		
Sample Collected:	10/26/1994	Findings:	266.000 MG/L
Chemical:	BICARBONATE ALKALINITY		
Sample Collected:	10/26/1994	Findings:	1.300 MG/L
Chemical:	CARBONATE ALKALINITY		
Sample Collected:	10/26/1994	Findings:	.060 UG/L
Chemical:	PHOSPHATE		
Sample Collected:	10/26/1994	Findings:	245.000 MG/L
Chemical:	TOTAL HARDNESS (AS CaCO3)		
Sample Collected:	10/26/1994	Findings:	54.000 MG/L
Chemical:	CALCIUM		
Sample Collected:	10/26/1994	Findings:	22.000 MG/L
Chemical:	MAGNESIUM		
Sample Collected:	10/26/1994	Findings:	49.000 MG/L
Chemical:	SODIUM		

GEOCHECK® - PHYSICAL SETTING SOURCE MAP FINDINGS

Sample Collected:	10/26/1994	Findings:	1.360
Chemical:	SODIUM ABSORPTION RATIO		
Sample Collected:	10/26/1994	Findings:	2.000 MG/L
Chemical:	POTASSIUM		
Sample Collected:	10/26/1994	Findings:	42.000 MG/L
Chemical:	CHLORIDE		
Sample Collected:	10/26/1994	Findings:	.170 MG/L
Chemical:	FLUORIDE (TEMPERATURE DEPENDENT)		
Sample Collected:	10/26/1994	Findings:	26.000 MG/L
Chemical:	SILICA		
Sample Collected:	10/26/1994	Findings:	271.000 UG/L
Chemical:	BARIUM		
Sample Collected:	10/26/1994	Findings:	408.000 MG/L
Chemical:	TOTAL DISSOLVED SOLIDS		
Sample Collected:	10/26/1994	Findings:	.420
Chemical:	LANGELIER INDEX @ SOURCE TEMP.		
Sample Collected:	10/26/1994	Findings:	23.000 MG/L
Chemical:	NITRATE (AS NO3)		
Sample Collected:	10/26/1994	Findings:	.018 UG/L
Chemical:	IODIDE		
Sample Collected:	10/26/1994	Findings:	.100 NTU
Chemical:	TURBIDITY (LAB)		
Sample Collected:	10/26/1994	Findings:	4.200 PCI/L
Chemical:	GROSS ALPHA		
Sample Collected:	10/26/1994	Findings:	2.100 PCI/L
Chemical:	GROSS ALPHA COUNTING ERROR		
Sample Collected:	11/08/1994	Findings:	22.000 MG/L
Chemical:	NITRATE (AS NO3)		
Sample Collected:	03/07/1995	Findings:	1.500 PCI/L
Chemical:	GROSS ALPHA		
Sample Collected:	03/07/1995	Findings:	1.600 PCI/L
Chemical:	GROSS ALPHA COUNTING ERROR		
Sample Collected:	06/09/1995	Findings:	23.000 MG/L
Chemical:	NITRATE (AS NO3)		
Sample Collected:	06/09/1995	Findings:	2.400 PCI/L
Chemical:	GROSS ALPHA		
Sample Collected:	06/09/1995	Findings:	2.000 PCI/L
Chemical:	GROSS ALPHA COUNTING ERROR		
Sample Collected:	07/18/1996	Findings:	9.000 MG/L
Chemical:	NITRATE (AS NO3)		
Sample Collected:	06/26/1997	Findings:	20.000 C
Chemical:	SOURCE TEMPERATURE C		
Sample Collected:	06/26/1997	Findings:	2.000 UNITS
Chemical:	COLOR		
Sample Collected:	06/26/1997	Findings:	639.000 UMHO
Chemical:	SPECIFIC CONDUCTANCE		
Sample Collected:	06/26/1997	Findings:	7.840
Chemical:	PH (LABORATORY)		
Sample Collected:	06/26/1997	Findings:	240.000 MG/L
Chemical:	TOTAL ALKALINITY (AS CaCO3)		

GEOCHECK® - PHYSICAL SETTING SOURCE MAP FINDINGS

Sample Collected:	06/26/1997	Findings:	290.000 MG/L
Chemical:	BICARBONATE ALKALINITY		
Sample Collected:	06/26/1997	Findings:	1.400 MG/L
Chemical:	CARBONATE ALKALINITY		
Sample Collected:	06/26/1997	Findings:	.070 UG/L
Chemical:	PHOSPHATE		
Sample Collected:	06/26/1997	Findings:	273.000 MG/L
Chemical:	TOTAL HARDNESS (AS CaCO3)		
Sample Collected:	06/26/1997	Findings:	64.000 MG/L
Chemical:	CALCIUM		
Sample Collected:	06/26/1997	Findings:	25.000 MG/L
Chemical:	MAGNESIUM		
Sample Collected:	06/26/1997	Findings:	46.000 MG/L
Chemical:	SODIUM		
Sample Collected:	06/26/1997	Findings:	46.000
Chemical:	SODIUM ABSORPTION RATIO		
Sample Collected:	06/26/1997	Findings:	1.500 MG/L
Chemical:	POTASSIUM		
Sample Collected:	06/26/1997	Findings:	37.000 MG/L
Chemical:	CHLORIDE		
Sample Collected:	06/26/1997	Findings:	26.000 MG/L
Chemical:	SILICA		
Sample Collected:	06/26/1997	Findings:	343.000 UG/L
Chemical:	BARIUM		
Sample Collected:	06/26/1997	Findings:	421.000 MG/L
Chemical:	TOTAL DISSOLVED SOLIDS		
Sample Collected:	06/26/1997	Findings:	.517
Chemical:	LANGELIER INDEX @ SOURCE TEMP.		
Sample Collected:	06/26/1997	Findings:	19.000 MG/L
Chemical:	NITRATE (AS NO3)		
Sample Collected:	06/26/1997	Findings:	.050 NTU
Chemical:	TURBIDITY (LAB)		

8
North
1/2 - 1 Mile
Higher

CA WELLS 19846

Water System Information:

Prime Station Code:	4300953-001	User ID:	HEN
FRDS Number:	4300953001	County:	Santa Clara
District Number:	05	Station Type:	WELL/AMBNT
Water Type:	Well/Groundwater	Well Status:	Active Raw
Source Lat/Long:	372150.0 1215200.0	Precision:	0.5 Mile (30 Seconds)
Source Name:	WELL 01		
System Number:	4300953		
System Name:	Redwing California Co.		
Organization That Operates System:	P.O. BOX 49009		
	SAN JOSE, CA 95161		
Pop Served:	150	Connections:	1
Area Served:	Not Reported		

GEOCHECK® - PHYSICAL SETTING SOURCE MAP FINDINGS

Sample Information: * Only Findings Above Detection Level Are Listed

Sample Collected:	06/08/1993	Findings:	1000.000 UMHO
Chemical:	SPECIFIC CONDUCTANCE		
Sample Collected:	06/08/1993	Findings:	7.400
Chemical:	PH (LABORATORY)		
Sample Collected:	06/08/1993	Findings:	330.000 MG/L
Chemical:	TOTAL ALKALINITY (AS CaCO ₃)		
Sample Collected:	06/08/1993	Findings:	330.000 MG/L
Chemical:	BICARBONATE ALKALINITY		
Sample Collected:	06/08/1993	Findings:	470.000 MG/L
Chemical:	TOTAL HARDNESS (AS CaCO ₃)		
Sample Collected:	06/08/1993	Findings:	73.000 MG/L
Chemical:	CALCIUM		
Sample Collected:	06/08/1993	Findings:	63.000 MG/L
Chemical:	MAGNESIUM		
Sample Collected:	06/08/1993	Findings:	51.000 MG/L
Chemical:	SODIUM		
Sample Collected:	06/08/1993	Findings:	4.300 MG/L
Chemical:	POTASSIUM		
Sample Collected:	06/08/1993	Findings:	120.000 MG/L
Chemical:	CHLORIDE		
Sample Collected:	06/08/1993	Findings:	.160 MG/L
Chemical:	FLUORIDE (TEMPERATURE DEPENDENT)		
Sample Collected:	06/08/1993	Findings:	180.000 UG/L
Chemical:	BARIUM		
Sample Collected:	06/08/1993	Findings:	.670 PCI/L
Chemical:	GROSS ALPHA COUNTING ERROR		
Sample Collected:	06/08/1993	Findings:	720.000 MG/L
Chemical:	TOTAL DISSOLVED SOLIDS		
Sample Collected:	06/08/1993	Findings:	36.000 MG/L
Chemical:	NITRATE (AS NO ₃)		
Sample Collected:	06/08/1993	Findings:	.150 NTU
Chemical:	TURBIDITY (LAB)		
Sample Collected:	12/16/1993	Findings:	460.000 UMHO
Chemical:	SPECIFIC CONDUCTANCE		
Sample Collected:	12/16/1993	Findings:	7.100
Chemical:	PH (LABORATORY)		
Sample Collected:	12/16/1993	Findings:	180.000 MG/L
Chemical:	TOTAL ALKALINITY (AS CaCO ₃)		
Sample Collected:	12/16/1993	Findings:	180.000 MG/L
Chemical:	BICARBONATE ALKALINITY		
Sample Collected:	12/16/1993	Findings:	200.000 MG/L
Chemical:	TOTAL HARDNESS (AS CaCO ₃)		
Sample Collected:	12/16/1993	Findings:	36.000 MG/L
Chemical:	CALCIUM		
Sample Collected:	12/16/1993	Findings:	25.000 MG/L
Chemical:	MAGNESIUM		
Sample Collected:	12/16/1993	Findings:	21.000 MG/L
Chemical:	SODIUM		

GEOCHECK® - PHYSICAL SETTING SOURCE MAP FINDINGS

Sample Collected:	12/16/1993	Findings:	22.000 MG/L
Chemical:	CHLORIDE		
Sample Collected:	12/16/1993	Findings:	.200 MG/L
Chemical:	FLUORIDE (TEMPERATURE DEPENDENT)		
Sample Collected:	12/16/1993	Findings:	310.000 MG/L
Chemical:	TOTAL DISSOLVED SOLIDS		
Sample Collected:	12/16/1993	Findings:	14.000 MG/L
Chemical:	NITRATE (AS NO3)		
Sample Collected:	12/16/1993	Findings:	.200 NTU
Chemical:	TURBIDITY (LAB)		

B9
SSW
 1/2 - 1 Mile
 Lower

FED USGS USGS3224005

Agency cd:	USGS	Site no:	372044121522501
Site name:	007S001E09D002M		
Latitude:	372044		
Longitude:	1215225	Dec lat:	37.34549661
Dec lon:	-121.87467705	Coor meth:	M
Coor accr:	S	Latlong datum:	NAD27
Dec latlong datum:	NAD83	District:	06
State:	06	County:	085
Country:	US	Land net:	Not Reported
Location map:	Not Reported	Map scale:	Not Reported
Altitude:	95.00	Altitude method:	M
Altitude accuracy:	5.	Altitude datum:	NGVD29
Hydrologic:	Coyote, California. Area = 831 sq.mi.		
Topographic:	Valley flat		
Site type:	Ground-water other than Spring	Date construction:	19100101
Date inventoried:	Not Reported	Mean greenwich time offset:	PST
Local standard time flag:	Y	Type of ground water site:	Single well, other than collector or Ranney type
Aquifer Type:	Not Reported		
Aquifer:	Not Reported		
Well depth:	605	Hole depth:	Not Reported
Source of depth data:	Not Reported	Project number:	Not Reported
Real time data flag:	Not Reported	Daily flow data begin date:	Not Reported
Daily flow data end date:	Not Reported	Daily flow data count:	Not Reported
Peak flow data begin date:	Not Reported	Peak flow data end date:	Not Reported
Peak flow data count:	Not Reported	Water quality data begin date:	Not Reported
Water quality data end date:	Not Reported	Water quality data count:	Not Reported
Ground water data begin date:	Not Reported	Ground water data end date:	Not Reported
Ground water data count:	Not Reported		

Ground-water levels, Number of Measurements: 0

B10
SSW
 1/2 - 1 Mile
 Lower

FED USGS USGS3224003

GEOCHECK® - PHYSICAL SETTING SOURCE MAP FINDINGS

Agency cd:	USGS	Site no:	372042121522901
Site name:	007S001E09D009M		
Latitude:	372042.8		
Longitude:	1215229.0	Dec lat:	37.34522222
Dec lon:	-121.87472222	Coor meth:	G
Coor accr:	S	Latlong datum:	NAD83
Dec latlong datum:	NAD83	District:	06
State:	06	County:	085
Country:	US	Land net:	S T R
Location map:	SAN JOSE EAST	Map scale:	24000
Altitude:	90	Altitude method:	M
Altitude accuracy:	2.5	Altitude datum:	NGVD29
Hydrologic:	Not Reported		
Topographic:	Flat surface		
Site type:	Ground-water other than Spring	Date construction:	19611118
Date inventoried:	19990921	Mean greenwich time offset:	PST
Local standard time flag:	Y	Type of ground water site:	Single well, other than collector or Ranney type
Aquifer Type:	Not Reported		
Aquifer:	Not Reported		
Well depth:	852	Hole depth:	852
Source of depth data:	driller	Project number:	470655400
Real time data flag:	0	Daily flow data begin date:	0000-00-00
Daily flow data end date:	0000-00-00	Daily flow data count:	0
Peak flow data begin date:	0000-00-00	Peak flow data end date:	0000-00-00
Peak flow data count:	0	Water quality data begin date:	2001-06-26
Water quality data end date:	2001-06-26	Water quality data count:	1
Ground water data begin date:	0000-00-00	Ground water data end date:	0000-00-00
Ground water data count:	0		

Ground-water levels, Number of Measurements: 0

B11
SSW
1/2 - 1 Mile
Lower

FED USGS USGS3224002

Agency cd:	USGS	Site no:	372042121522501
Site name:	007S001E09D003M		
Latitude:	372041.7		
Longitude:	1215228.8	Dec lat:	37.34491667
Dec lon:	-121.87466667	Coor meth:	G
Coor accr:	5	Latlong datum:	NAD83
Dec latlong datum:	NAD83	District:	06
State:	06	County:	085
Country:	US	Land net:	Not Reported
Location map:	SAN JOSE EAST	Map scale:	24000
Altitude:	120	Altitude method:	M
Altitude accuracy:	10	Altitude datum:	NGVD29
Hydrologic:	Not Reported		
Topographic:	Flat surface		
Site type:	Ground-water other than Spring	Date construction:	Not Reported
Date inventoried:	19990623	Mean greenwich time offset:	PST
Local standard time flag:	Y	Type of ground water site:	Single well, other than collector or Ranney type
Aquifer Type:	Not Reported		
Aquifer:	Not Reported		
Well depth:	560	Hole depth:	698
Source of depth data:	owner	Project number:	470657500
Real time data flag:	0	Daily flow data begin date:	0000-00-00
Daily flow data end date:	0000-00-00	Daily flow data count:	0
Peak flow data begin date:	0000-00-00	Peak flow data end date:	0000-00-00

GEOCHECK® - PHYSICAL SETTING SOURCE MAP FINDINGS

Peak flow data count: 0
 Water quality data end date: 2001-06-26
 Ground water data begin date: 0000-00-00
 Ground water data count: 0

Water quality data begin date: 2001-06-26
 Water quality data count: 1
 Ground water data end date: 0000-00-00

Ground-water levels, Number of Measurements: 0

B12
SSW
 1/2 - 1 Mile
 Higher

FED USGS USGS3224001

Agency cd:	USGS	Site no:	372041121522502
Site name:	007S001E09D004M		
Latitude:	372040.86	Dec lat:	37.34462441
Longitude:	1215224.6	Coor meth:	G
Dec lon:	-121.87456592	Latlong datum:	NAD27
Coor accr:	5	District:	06
Dec latlong datum:	NAD83	County:	085
State:	06	Land net:	Not Reported
Country:	US	Map scale:	24000
Location map:	SAN JOSE EAST	Altitude method:	M
Altitude:	95	Altitude datum:	NGVD29
Altitude accuracy:	10		
Hydrologic:	Not Reported	Date construction:	Not Reported
Topographic:	Flat surface	Mean greenwich time offset:	PST
Site type:	Ground-water other than Spring	Type of ground water site:	Single well, other than collector or Ranney type
Date inventoried:	19990623		
Local standard time flag:	Y		
Aquifer Type:	Not Reported	Hole depth:	Not Reported
Aquifer:	Not Reported	Project number:	470655400
Well depth:	698	Daily flow data begin date:	Not Reported
Source of depth data:	other reported	Daily flow data count:	Not Reported
Real time data flag:	Not Reported	Peak flow data end date:	Not Reported
Daily flow data end date:	Not Reported	Water quality data begin date:	Not Reported
Peak flow data begin date:	Not Reported	Water quality data count:	Not Reported
Peak flow data count:	Not Reported	Ground water data end date:	Not Reported
Water quality data end date:	Not Reported		
Ground water data begin date:	Not Reported		
Ground water data count:	Not Reported		

Ground-water levels, Number of Measurements: 0

13
SSW
 1/2 - 1 Mile
 Lower

FED USGS USGS3224000

Agency cd:	USGS	Site no:	372040121522403
Site name:	007S001E09D005M		
Latitude:	372039.9	Dec lat:	37.34435775
Longitude:	1215223.82	Coor meth:	G
Dec lon:	-121.87434924	Latlong datum:	NAD27
Coor accr:	5	District:	06
Dec latlong datum:	NAD83	County:	085
State:	06	Land net:	Not Reported
Country:	US	Map scale:	24000
Location map:	SAN JOSE EAST		

GEOCHECK® - PHYSICAL SETTING SOURCE MAP FINDINGS

Altitude:	95	Altitude method:	M
Altitude accuracy:	10	Altitude datum:	NGVD29
Hydrologic:	Not Reported		
Topographic:	Flat surface		
Site type:	Ground-water other than Spring	Date construction:	Not Reported
Date inventoried:	19990623	Mean greenwich time offset:	PST
Local standard time flag:	Y	Type of ground water site:	Single well, other than collector or Ranney type
Aquifer Type:	Not Reported		
Aquifer:	Not Reported		
Well depth:	725	Hole depth:	Not Reported
Source of depth data:	reporting agency (generally USGS)	Project number:	470655400
Real time data flag:	Not Reported	Daily flow data begin date:	Not Reported
Daily flow data end date:	Not Reported	Daily flow data count:	Not Reported
Peak flow data begin date:	Not Reported	Peak flow data end date:	Not Reported
Peak flow data count:	Not Reported	Water quality data begin date:	Not Reported
Water quality data end date:	Not Reported	Water quality data count:	Not Reported
Ground water data begin date:	Not Reported	Ground water data end date:	Not Reported
Ground water data count:	Not Reported		

Ground-water levels, Number of Measurements: 0

14
SSW
1/2 - 1 Mile
Lower

CA WELLS 7653

Water System Information:

Prime Station Code:	07S/01E-08A01 M	User ID:	HEN
FRDS Number:	4300818001	County:	Santa Clara
District Number:	05	Station Type:	WELL/AMBNT/MUN/INTAKE
Water Type:	Well/Groundwater	Well Status:	Active Raw
Source Lat/Long:	372038.0 1215234.0	Precision:	1,000 Feet (10 Seconds)
Source Name:	WELL 01		
System Number:	4300818		
System Name:	Good Samaritan Health System-San Jose		
Organization That Operates System:	657 E SANTA CLARA ST SAN JOSE, CA 95112		
Pop Served:	1400	Connections:	4
Area Served:	Not Reported		

15
North
1/2 - 1 Mile
Higher

CA WELLS 6837

Water System Information:

Prime Station Code:	06S/01E-33F06 M	User ID:	HEN
FRDS Number:	4310011060	County:	Santa Clara
District Number:	05	Station Type:	WELL/AMBNT/MUN/INTAKE/SUPPLY
Water Type:	Well/Groundwater	Well Status:	Standby Untreated
Source Lat/Long:	372200.0 1215200.0	Precision:	0.5 Mile (30 Seconds)
Source Name:	MABURY WELL 01 - STANDBY		
System Number:	4310011		
System Name:	San Jose Water Company		
Organization That Operates System:	1221 S. Bascom Avenue San Jose, CA 95128		
Pop Served:	944000	Connections:	206890
Area Served:	SAN JOSE VICINITY		

GEOCHECK® - PHYSICAL SETTING SOURCE MAP FINDINGS

Sample Information: * Only Findings Above Detection Level Are Listed

Sample Collected:	07/17/1983	Findings:	17.000 C
Chemical:	SOURCE TEMPERATURE C		
Sample Collected:	07/17/1983	Findings:	3.000 UNITS
Chemical:	COLOR		
Sample Collected:	07/17/1983	Findings:	910.000 UMHO
Chemical:	SPECIFIC CONDUCTANCE		
Sample Collected:	07/17/1983	Findings:	7.390
Chemical:	PH (LABORATORY)		
Sample Collected:	07/17/1983	Findings:	277.000 MG/L
Chemical:	TOTAL ALKALINITY (AS CaCO ₃)		
Sample Collected:	07/17/1983	Findings:	336.000 MG/L
Chemical:	BICARBONATE ALKALINITY		
Sample Collected:	07/17/1983	Findings:	.600 MG/L
Chemical:	CARBONATE ALKALINITY		
Sample Collected:	07/17/1983	Findings:	.130 UG/L
Chemical:	PHOSPHATE		
Sample Collected:	07/17/1983	Findings:	348.000 MG/L
Chemical:	TOTAL HARDNESS (AS CaCO ₃)		
Sample Collected:	07/17/1983	Findings:	72.000 MG/L
Chemical:	CALCIUM		
Sample Collected:	07/17/1983	Findings:	41.000 MG/L
Chemical:	MAGNESIUM		
Sample Collected:	07/17/1983	Findings:	63.000 MG/L
Chemical:	SODIUM		
Sample Collected:	07/17/1983	Findings:	1.470
Chemical:	SODIUM ABSORPTION RATIO		
Sample Collected:	07/17/1983	Findings:	2.200 MG/L
Chemical:	POTASSIUM		
Sample Collected:	07/17/1983	Findings:	80.000 MG/L
Chemical:	CHLORIDE		
Sample Collected:	07/17/1983	Findings:	.130 MG/L
Chemical:	FLUORIDE (TEMPERATURE DEPENDENT)		
Sample Collected:	07/17/1983	Findings:	32.000 MG/L
Chemical:	SILICA		
Sample Collected:	07/17/1983	Findings:	20.000 UG/L
Chemical:	MANGANESE		
Sample Collected:	07/17/1983	Findings:	549.000 MG/L
Chemical:	TOTAL DISSOLVED SOLIDS		
Sample Collected:	07/17/1983	Findings:	.230
Chemical:	LANGELIER INDEX @ SOURCE TEMP.		
Sample Collected:	07/17/1983	Findings:	27.000 MG/L
Chemical:	NITRATE (AS NO ₃)		
Sample Collected:	07/17/1983	Findings:	.024 UG/L
Chemical:	IODIDE		
Sample Collected:	07/17/1983	Findings:	.250 NTU
Chemical:	TURBIDITY (LAB)		
Sample Collected:	08/01/1986	Findings:	20.000 C
Chemical:	SOURCE TEMPERATURE C		

GEOCHECK® - PHYSICAL SETTING SOURCE MAP FINDINGS

Sample Collected:	08/01/1986	Findings:	885.000 UMHO
Chemical:	SPECIFIC CONDUCTANCE		
Sample Collected:	08/01/1986	Findings:	7.590
Chemical:	PH (LABORATORY)		
Sample Collected:	08/01/1986	Findings:	287.000 MG/L
Chemical:	TOTAL ALKALINITY (AS CaCO ₃)		
Sample Collected:	08/01/1986	Findings:	348.000 MG/L
Chemical:	BICARBONATE ALKALINITY		
Sample Collected:	08/01/1986	Findings:	.900 MG/L
Chemical:	CARBONATE ALKALINITY		
Sample Collected:	08/01/1986	Findings:	.260 UG/L
Chemical:	PHOSPHATE		
Sample Collected:	08/01/1986	Findings:	323.000 MG/L
Chemical:	TOTAL HARDNESS (AS CaCO ₃)		
Sample Collected:	08/01/1986	Findings:	68.000 MG/L
Chemical:	CALCIUM		
Sample Collected:	08/01/1986	Findings:	37.000 MG/L
Chemical:	MAGNESIUM		
Sample Collected:	08/01/1986	Findings:	75.000 MG/L
Chemical:	SODIUM		
Sample Collected:	08/01/1986	Findings:	1.810
Chemical:	SODIUM ABSORPTION RATIO		
Sample Collected:	08/01/1986	Findings:	1.400 MG/L
Chemical:	POTASSIUM		
Sample Collected:	08/01/1986	Findings:	79.000 MG/L
Chemical:	CHLORIDE		
Sample Collected:	08/01/1986	Findings:	.110 MG/L
Chemical:	FLUORIDE (TEMPERATURE DEPENDENT)		
Sample Collected:	08/01/1986	Findings:	28.000 MG/L
Chemical:	SILICA		
Sample Collected:	08/01/1986	Findings:	380.000 UG/L
Chemical:	BARIUM		
Sample Collected:	08/01/1986	Findings:	548.000 MG/L
Chemical:	TOTAL DISSOLVED SOLIDS		
Sample Collected:	08/01/1986	Findings:	.420
Chemical:	LANGELIER INDEX @ SOURCE TEMP.		
Sample Collected:	08/01/1986	Findings:	17.000 MG/L
Chemical:	NITRATE (AS NO ₃)		
Sample Collected:	08/01/1986	Findings:	.052 UG/L
Chemical:	IODIDE		
Sample Collected:	08/01/1986	Findings:	.100 NTU
Chemical:	TURBIDITY (LAB)		
Sample Collected:	07/22/1988	Findings:	20.000 C
Chemical:	SOURCE TEMPERATURE C		
Sample Collected:	07/22/1988	Findings:	860.000 UMHO
Chemical:	SPECIFIC CONDUCTANCE		
Sample Collected:	07/22/1988	Findings:	7.360
Chemical:	PH (LABORATORY)		
Sample Collected:	07/22/1988	Findings:	271.000 MG/L
Chemical:	TOTAL ALKALINITY (AS CaCO ₃)		

GEOCHECK® - PHYSICAL SETTING SOURCE MAP FINDINGS

Sample Collected:	07/22/1988	Findings:	330.000 MG/L
Chemical:	BICARBONATE ALKALINITY		
Sample Collected:	07/22/1988	Findings:	.500 MG/L
Chemical:	CARBONATE ALKALINITY		
Sample Collected:	07/22/1988	Findings:	.130 UG/L
Chemical:	PHOSPHATE		
Sample Collected:	07/22/1988	Findings:	373.000 MG/L
Chemical:	TOTAL HARDNESS (AS CaCO ₃)		
Sample Collected:	07/22/1988	Findings:	68.000 MG/L
Chemical:	CALCIUM		
Sample Collected:	07/22/1988	Findings:	49.000 MG/L
Chemical:	MAGNESIUM		
Sample Collected:	07/22/1988	Findings:	52.000 MG/L
Chemical:	SODIUM		
Sample Collected:	07/22/1988	Findings:	1.170
Chemical:	SODIUM ABSORPTION RATIO		
Sample Collected:	07/22/1988	Findings:	1.700 MG/L
Chemical:	POTASSIUM		
Sample Collected:	07/22/1988	Findings:	78.000 MG/L
Chemical:	CHLORIDE		
Sample Collected:	07/22/1988	Findings:	.120 MG/L
Chemical:	FLUORIDE (TEMPERATURE DEPENDENT)		
Sample Collected:	07/22/1988	Findings:	28.000 MG/L
Chemical:	SILICA		
Sample Collected:	07/22/1988	Findings:	240.000 UG/L
Chemical:	BARIUM		
Sample Collected:	07/22/1988	Findings:	536.000 MG/L
Chemical:	TOTAL DISSOLVED SOLIDS		
Sample Collected:	07/22/1988	Findings:	.090
Chemical:	LANGELIER INDEX @ SOURCE TEMP.		
Sample Collected:	07/22/1988	Findings:	34.000 MG/L
Chemical:	NITRATE (AS NO ₃)		
Sample Collected:	07/22/1988	Findings:	.019 UG/L
Chemical:	IODIDE		
Sample Collected:	07/22/1988	Findings:	.100 NTU
Chemical:	TURBIDITY (LAB)		
Sample Collected:	10/16/1990	Findings:	F 4.230 UG/L
Chemical:	DI(2-ETHYLHEXYL)PHTHALATE		
Sample Collected:	05/08/1991	Findings:	17.000 C
Chemical:	SOURCE TEMPERATURE C		
Sample Collected:	05/08/1991	Findings:	4.000 UNITS
Chemical:	COLOR		
Sample Collected:	05/08/1991	Findings:	940.000 UMHO
Chemical:	SPECIFIC CONDUCTANCE		
Sample Collected:	05/08/1991	Findings:	7.670
Chemical:	PH (LABORATORY)		
Sample Collected:	05/08/1991	Findings:	271.000 MG/L
Chemical:	TOTAL ALKALINITY (AS CaCO ₃)		
Sample Collected:	05/08/1991	Findings:	329.000 MG/L
Chemical:	BICARBONATE ALKALINITY		

GEOCHECK® - PHYSICAL SETTING SOURCE MAP FINDINGS

Sample Collected:	05/08/1991	Findings:	1.000 MG/L
Chemical:	CARBONATE ALKALINITY		
Sample Collected:	05/08/1991	Findings:	.150 UG/L
Chemical:	PHOSPHATE		
Sample Collected:	05/08/1991	Findings:	370.000 MG/L
Chemical:	TOTAL HARDNESS (AS CaCO ₃)		
Sample Collected:	05/08/1991	Findings:	69.000 MG/L
Chemical:	CALCIUM		
Sample Collected:	05/08/1991	Findings:	46.000 MG/L
Chemical:	MAGNESIUM		
Sample Collected:	05/08/1991	Findings:	49.000 MG/L
Chemical:	SODIUM		
Sample Collected:	05/08/1991	Findings:	1.110
Chemical:	SODIUM ABSORPTION RATIO		
Sample Collected:	05/08/1991	Findings:	1.800 MG/L
Chemical:	POTASSIUM		
Sample Collected:	05/08/1991	Findings:	81.000 MG/L
Chemical:	CHLORIDE		
Sample Collected:	05/08/1991	Findings:	.160 MG/L
Chemical:	FLUORIDE (TEMPERATURE DEPENDENT)		
Sample Collected:	05/08/1991	Findings:	26.000 MG/L
Chemical:	SILICA		
Sample Collected:	05/08/1991	Findings:	140.000 UG/L
Chemical:	BARIUM		
Sample Collected:	05/08/1991	Findings:	30.000 UG/L
Chemical:	MANGANESE		
Sample Collected:	05/08/1991	Findings:	529.000 MG/L
Chemical:	TOTAL DISSOLVED SOLIDS		
Sample Collected:	05/08/1991	Findings:	.360
Chemical:	LANGELIER INDEX @ SOURCE TEMP.		
Sample Collected:	05/08/1991	Findings:	33.000 MG/L
Chemical:	NITRATE (AS NO ₃)		
Sample Collected:	05/08/1991	Findings:	.014 UG/L
Chemical:	IODIDE		
Sample Collected:	05/08/1991	Findings:	.450 NTU
Chemical:	TURBIDITY (LAB)		
Sample Collected:	02/21/1992	Findings:	2.400 PCI/L
Chemical:	GROSS ALPHA		
Sample Collected:	02/21/1992	Findings:	1.200 PCI/L
Chemical:	GROSS ALPHA COUNTING ERROR		
Sample Collected:	08/02/1993	Findings:	34.000 MG/L
Chemical:	NITRATE (AS NO ₃)		
Sample Collected:	09/13/1993	Findings:	34.000 MG/L
Chemical:	NITRATE (AS NO ₃)		
Sample Collected:	11/03/1993	Findings:	39.000 MG/L
Chemical:	NITRATE (AS NO ₃)		
Sample Collected:	02/23/1994	Findings:	34.000 MG/L
Chemical:	NITRATE (AS NO ₃)		
Sample Collected:	05/16/1994	Findings:	36.000 MG/L
Chemical:	NITRATE (AS NO ₃)		

GEOCHECK® - PHYSICAL SETTING SOURCE MAP FINDINGS

Sample Collected:	08/23/1994	Findings:	20.000 C
Chemical:	SOURCE TEMPERATURE C		
Sample Collected:	08/23/1994	Findings:	1.000 UNITS
Chemical:	COLOR		
Sample Collected:	08/23/1994	Findings:	863.000 UMHO
Chemical:	SPECIFIC CONDUCTANCE		
Sample Collected:	08/23/1994	Findings:	7.550
Chemical:	PH (LABORATORY)		
Sample Collected:	08/23/1994	Findings:	267.000 MG/L
Chemical:	TOTAL ALKALINITY (AS CaCO3)		
Sample Collected:	08/23/1994	Findings:	325.000 MG/L
Chemical:	BICARBONATE ALKALINITY		
Sample Collected:	08/23/1994	Findings:	.800 MG/L
Chemical:	CARBONATE ALKALINITY		
Sample Collected:	08/23/1994	Findings:	.010 UG/L
Chemical:	PHOSPHATE		
Sample Collected:	08/23/1994	Findings:	339.000 MG/L
Chemical:	TOTAL HARDNESS (AS CaCO3)		
Sample Collected:	08/23/1994	Findings:	64.000 MG/L
Chemical:	CALCIUM		
Sample Collected:	08/23/1994	Findings:	52.000 MG/L
Chemical:	MAGNESIUM		
Sample Collected:	08/23/1994	Findings:	52.000 MG/L
Chemical:	SODIUM		
Sample Collected:	08/23/1994	Findings:	1.230
Chemical:	SODIUM ABSORPTION RATIO		
Sample Collected:	08/23/1994	Findings:	2.400 MG/L
Chemical:	POTASSIUM		
Sample Collected:	08/23/1994	Findings:	78.000 MG/L
Chemical:	CHLORIDE		
Sample Collected:	08/23/1994	Findings:	.210 MG/L
Chemical:	FLUORIDE (TEMPERATURE DEPENDENT)		
Sample Collected:	08/23/1994	Findings:	28.000 MG/L
Chemical:	SILICA		
Sample Collected:	08/23/1994	Findings:	129.000 UG/L
Chemical:	BARIUM		
Sample Collected:	08/23/1994	Findings:	.030 UG/L
Chemical:	FOAMING AGENTS (MBAS)		
Sample Collected:	08/23/1994	Findings:	515.000 MG/L
Chemical:	TOTAL DISSOLVED SOLIDS		
Sample Collected:	08/23/1994	Findings:	.250
Chemical:	LANGELIER INDEX @ SOURCE TEMP.		
Sample Collected:	08/23/1994	Findings:	29.000 MG/L
Chemical:	NITRATE (AS NO3)		
Sample Collected:	08/23/1994	Findings:	.011 UG/L
Chemical:	IODIDE		
Sample Collected:	08/23/1994	Findings:	.200 NTU
Chemical:	TURBIDITY (LAB)		
Sample Collected:	08/23/1994	Findings:	1.900 PCI/L
Chemical:	GROSS ALPHA		

GEOCHECK® - PHYSICAL SETTING SOURCE MAP FINDINGS

Sample Collected:	08/23/1994	Findings:	2.000 PCI/L
Chemical:	GROSS ALPHA COUNTING ERROR		
Sample Collected:	11/08/1994	Findings:	41.000 MG/L
Chemical:	NITRATE (AS NO3)		
Sample Collected:	03/21/1995	Findings:	36.000 MG/L
Chemical:	NITRATE (AS NO3)		
Sample Collected:	06/07/1995	Findings:	30.000 MG/L
Chemical:	NITRATE (AS NO3)		
Sample Collected:	09/11/1995	Findings:	30.000 MG/L
Chemical:	NITRATE (AS NO3)		
Sample Collected:	09/11/1995	Findings:	3.500 PCI/L
Chemical:	GROSS ALPHA COUNTING ERROR		
Sample Collected:	12/07/1995	Findings:	30.000 MG/L
Chemical:	NITRATE (AS NO3)		
Sample Collected:	07/23/1996	Findings:	26.000 MG/L
Chemical:	NITRATE (AS NO3)		
Sample Collected:	10/15/1996	Findings:	26.000 MG/L
Chemical:	NITRATE (AS NO3)		
Sample Collected:	12/05/1996	Findings:	26.000 MG/L
Chemical:	NITRATE (AS NO3)		
Sample Collected:	03/04/1997	Findings:	27.000 MG/L
Chemical:	NITRATE (AS NO3)		
Sample Collected:	06/04/1997	Findings:	22.000 C
Chemical:	SOURCE TEMPERATURE C		
Sample Collected:	06/04/1997	Findings:	812.000 UMHO
Chemical:	SPECIFIC CONDUCTANCE		
Sample Collected:	06/04/1997	Findings:	7.430
Chemical:	PH (LABORATORY)		
Sample Collected:	06/04/1997	Findings:	276.000 MG/L
Chemical:	TOTAL ALKALINITY (AS CaCO3)		
Sample Collected:	06/04/1997	Findings:	335.000 MG/L
Chemical:	BICARBONATE ALKALINITY		
Sample Collected:	06/04/1997	Findings:	.600 MG/L
Chemical:	CARBONATE ALKALINITY		
Sample Collected:	06/04/1997	Findings:	.110 UG/L
Chemical:	PHOSPHATE		
Sample Collected:	06/04/1997	Findings:	345.000 MG/L
Chemical:	TOTAL HARDNESS (AS CaCO3)		
Sample Collected:	06/04/1997	Findings:	58.000 MG/L
Chemical:	CALCIUM		
Sample Collected:	06/04/1997	Findings:	54.000 MG/L
Chemical:	MAGNESIUM		
Sample Collected:	06/04/1997	Findings:	50.000 MG/L
Chemical:	SODIUM		
Sample Collected:	06/04/1997	Findings:	50.000
Chemical:	SODIUM ABSORPTION RATIO		
Sample Collected:	06/04/1997	Findings:	2.400 MG/L
Chemical:	POTASSIUM		
Sample Collected:	06/04/1997	Findings:	81.000 MG/L
Chemical:	CHLORIDE		

GEOCHECK® - PHYSICAL SETTING SOURCE MAP FINDINGS

Sample Collected:	06/04/1997	Findings:	.110 MG/L
Chemical:	FLUORIDE (TEMPERATURE DEPENDENT)		
Sample Collected:	06/04/1997	Findings:	26.000 MG/L
Chemical:	SILICA		
Sample Collected:	06/04/1997	Findings:	154.000 UG/L
Chemical:	BARIUM		
Sample Collected:	06/04/1997	Findings:	515.000 MG/L
Chemical:	TOTAL DISSOLVED SOLIDS		
Sample Collected:	06/04/1997	Findings:	.129
Chemical:	LANGELIER INDEX @ SOURCE TEMP.		
Sample Collected:	06/04/1997	Findings:	25.000 MG/L
Chemical:	NITRATE (AS NO3)		
Sample Collected:	06/04/1997	Findings:	.250 NTU
Chemical:	TURBIDITY (LAB)		
Sample Collected:	09/09/1997	Findings:	29.000 MG/L
Chemical:	NITRATE (AS NO3)		
Sample Collected:	12/18/1997	Findings:	26.000 MG/L
Chemical:	NITRATE (AS NO3)		

GEOCHECK® - PHYSICAL SETTING SOURCE MAP FINDINGS RADON

AREA RADON INFORMATION

State Database: CA Radon

Radon Test Results

Zip	Total Sites	> 4 Pci/L	Pct. > 4 Pci/L
95116	4	0	0.00

Federal EPA Radon Zone for SANTA CLARA County: 2

Note: Zone 1 indoor average level > 4 pCi/L.
 : Zone 2 indoor average level >= 2 pCi/L and <= 4 pCi/L.
 : Zone 3 indoor average level < 2 pCi/L.

Federal Area Radon Information for Zip Code: 95116

Number of sites tested: 1

Area	Average Activity	% <4 pCi/L	% 4-20 pCi/L	% >20 pCi/L
Living Area - 1st Floor	0.200 pCi/L	100%	0%	0%
Living Area - 2nd Floor	Not Reported	Not Reported	Not Reported	Not Reported
Basement	Not Reported	Not Reported	Not Reported	Not Reported

PHYSICAL SETTING SOURCE RECORDS SEARCHED

TOPOGRAPHIC INFORMATION

USGS 7.5' Digital Elevation Model (DEM)

Source: United States Geologic Survey

EDR acquired the USGS 7.5' Digital Elevation Model in 2002. 7.5-Minute DEMs correspond to the USGS 1:24,000- and 1:25,000-scale topographic quadrangle maps.

HYDROLOGIC INFORMATION

Flood Zone Data: This data, available in select counties across the country, was obtained by EDR in 1999 from the Federal Emergency Management Agency (FEMA). Data depicts 100-year and 500-year flood zones as defined by FEMA.

NWI: National Wetlands Inventory. This data, available in select counties across the country, was obtained by EDR in 2002 from the U.S. Fish and Wildlife Service.

HYDROGEOLOGIC INFORMATION

AQUIFLOW^R Information System

Source: EDR proprietary database of groundwater flow information

EDR has developed the AQUIFLOW Information System (AIS) to provide data on the general direction of groundwater flow at specific points. EDR has reviewed reports submitted to regulatory authorities at select sites and has extracted the date of the report, hydrogeologically determined groundwater flow direction and depth to water table information.

GEOLOGIC INFORMATION

Geologic Age and Rock Stratigraphic Unit

Source: P.G. Schruben, R.E. Arndt and W.J. Bawiec, Geology of the Conterminous U.S. at 1:2,500,000 Scale - A digital representation of the 1974 P.B. King and H.M. Beikman Map, USGS Digital Data Series DDS - 11 (1994).

STATSGO: State Soil Geographic Database

Source: Department of Agriculture, Natural Resources Conservation Services

The U.S. Department of Agriculture's (USDA) Natural Resources Conservation Service (NRCS) leads the national Conservation Soil Survey (NCSS) and is responsible for collecting, storing, maintaining and distributing soil survey information for privately owned lands in the United States. A soil map in a soil survey is a representation of soil patterns in a landscape. Soil maps for STATSGO are compiled by generalizing more detailed (SSURGO) soil survey maps.

ADDITIONAL ENVIRONMENTAL RECORD SOURCES

FEDERAL WATER WELLS

PWS: Public Water Systems

Source: EPA/Office of Drinking Water

Telephone: 202-564-3750

Public Water System data from the Federal Reporting Data System. A PWS is any water system which provides water to at least 25 people for at least 60 days annually. PWSs provide water from wells, rivers and other sources.

PWS ENF: Public Water Systems Violation and Enforcement Data

Source: EPA/Office of Drinking Water

Telephone: 202-564-3750

Violation and Enforcement data for Public Water Systems from the Safe Drinking Water Information System (SDWIS) after August 1995. Prior to August 1995, the data came from the Federal Reporting Data System (FRDS).

USGS Water Wells: USGS National Water Inventory System (NWIS)

This database contains descriptive information on sites where the USGS collects or has collected data on surface water and/or groundwater. The groundwater data includes information on wells, springs, and other sources of groundwater.

PHYSICAL SETTING SOURCE RECORDS SEARCHED

STATE RECORDS

California Drinking Water Quality Database

Source: Department of Health Services

Telephone: 916-324-2319

The database includes all drinking water compliance and special studies monitoring for the state of California since 1984. It consists of over 3,200,000 individual analyses along with well and water system information.

California Oil and Gas Well Locations for District 2, 3, 5 and 6

Source: Department of Conservation

Telephone: 916-323-1779

RADON

State Database: CA Radon

Source: Department of Health Services

Telephone: 916-324-2208

Radon Database for California

Area Radon Information

Source: USGS

Telephone: 703-356-4020

The National Radon Database has been developed by the U.S. Environmental Protection Agency (USEPA) and is a compilation of the EPA/State Residential Radon Survey and the National Residential Radon Survey. The study covers the years 1986 - 1992. Where necessary data has been supplemented by information collected at private sources such as universities and research institutions.

EPA Radon Zones

Source: EPA

Telephone: 703-356-4020

Sections 307 & 309 of IRRA directed EPA to list and identify areas of U.S. with the potential for elevated indoor radon levels.

OTHER

Airport Landing Facilities: Private and public use landing facilities

Source: Federal Aviation Administration, 800-457-6656

Epicenters: World earthquake epicenters, Richter 5 or greater

Source: Department of Commerce, National Oceanic and Atmospheric Administration

California Earthquake Fault Lines: The fault lines displayed on EDR's Topographic map are digitized quaternary fault lines, prepared in 1975 by the United State Geological Survey. Additional information (also from 1975) regarding activity at specific fault lines comes from California's Preliminary Fault Activity Map prepared by the California Division of Mines and Geology.

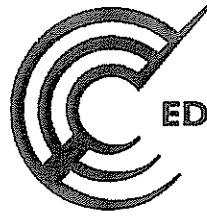
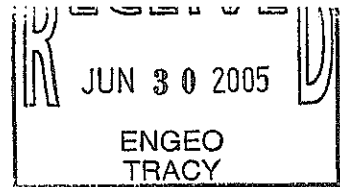

EDR® Environmental
Data Resources Inc

The EDR Aerial Photo Decade Package

Gypsum Drywall Supply
1325 E. Julian Street
San Jose, CA 95116

1455773.5

6/29/2005 1:41:18 PM

The Standard in Environmental Risk Management Information

440 Wheelers Farms Road
Milford, Connecticut 06460

Nationwide Customer Service

Telephone: 1-800-352-0050

Fax: 1-800-231-6802

Internet: www.edrnet.com

Environmental Data Resources, Inc. Aerial Photography Print Service

Environmental Data Resources, Inc.'s (EDR) Aerial Photography Print Service is a screening tool designed to assist professionals in evaluating potential liability on a target property resulting from past activities. ASTM E 1527-00, Section 7.3 on Historical Use Information, identifies the prior use requirements for a Phase I environmental site assessment. The ASTM standard requires a review of *reasonably ascertainable standard historical sources*. *Reasonably ascertainable means information that is publicly available, obtainable from a source with reasonable time and cost constraints, and practically reviewable.*

To meet the prior use requirements of ASTM E 1527-00, Section 7.3.4, the following *standard historical sources* may be used: aerial photographs, fire insurance maps, property tax files, land title records (although these cannot be the sole historical source consulted), topographic maps, city directories, building department records, or zoning/land use records. ASTM E 1527-00 requires *"All obvious uses of the property shall be identified from the present, back to the property's obvious first developed use, or back to 1940, whichever is earlier. This task requires reviewing only as many of the standard historical sources as are necessary, and that are reasonably ascertainable and likely to be useful."* (ASTM E 1527-00, Section 7.3.2, page 12.)

Aerial Photographs

When delivered electronically by EDR, the aerial photo images included with this report are for ONE TIME USE ONLY. Further reproduction of these aerial photo images is prohibited without permission from EDR. For more information contact your EDR Account Executive.

Aerial photographs are a valuable historical resource for documenting past land use and can be particularly helpful when other historical sources (such as city directories or fire insurance maps) are not reasonably ascertainable. The EDR Aerial Photography Print Service includes a search of local aerial photograph collections flown by public and private agencies. EDR's professional field-based researchers provide digitally reproduced historical aerial photographs at ten year intervals.

Please call Environmental Data Resources, Inc. Nationwide Customer Service at
1-800-352-0050 (8am-8pm ET)
with questions or comments about your report.
Thank you for your business!

Disclaimer - Copyright and Trademark Notice

This Report contains certain information obtained from a variety of public and other sources reasonably available to Environmental Data Resources, Inc. It cannot be concluded from this Report that coverage information for the target and surrounding properties does not exist from other sources. **NO WARRANTY EXPRESSED OR IMPLIED, IS MADE WHATSOEVER IN CONNECTION WITH THIS REPORT. ENVIRONMENTAL DATA RESOURCES, INC. SPECIFICALLY DISCLAIMS THE MAKING OF ANY SUCH WARRANTIES, INCLUDING WITHOUT LIMITATION, MERCHANTABILITY OR FITNESS FOR A PARTICULAR USE OR PURPOSE. ALL RISK IS ASSUMED BY THE USER. IN NO EVENT SHALL ENVIRONMENTAL DATA RESOURCES, INC. BE LIABLE TO ANYONE, WHETHER ARISING OUT OF ERRORS OR OMISSIONS, NEGLIGENCE, ACCIDENT OR ANY OTHER CAUSE, FOR ANY LOSS OR DAMAGE, INCLUDING, WITHOUT LIMITATION, SPECIAL, INCIDENTAL, CONSEQUENTIAL, OR EXEMPLARY DAMAGES. ANY LIABILITY ON THE PART OF ENVIRONMENTAL DATA RESOURCES, INC. IS STRICTLY LIMITED TO A REFUND OF THE AMOUNT PAID FOR THIS REPORT.** Purchaser accepts this Report "AS IS". Any analyses, estimates, ratings, environmental risk levels or risk codes provided in this Report are provided for illustrative purposes only, and are not intended to provide, nor should they be interpreted as providing any facts regarding, or prediction or forecast of, any environmental risk for any property. Only a Phase I Environmental Site Assessment performed by an environmental professional can provide information regarding the environmental risk for any property. Additionally, the information provided in this Report is not to be construed as legal advice.

Copyright 2005 by Environmental Data Resources, Inc. All rights reserved. Reproduction in any media or format, in whole or in part, of any report or map of Environmental Data Resources, Inc. or its affiliates, is prohibited without prior written permission.

EDR and its logos (including Sanborn and Sanborn Map) are trademarks of Environmental Data Resources, Inc. or its affiliates. All other trademarks used herein are the property of their respective owners.

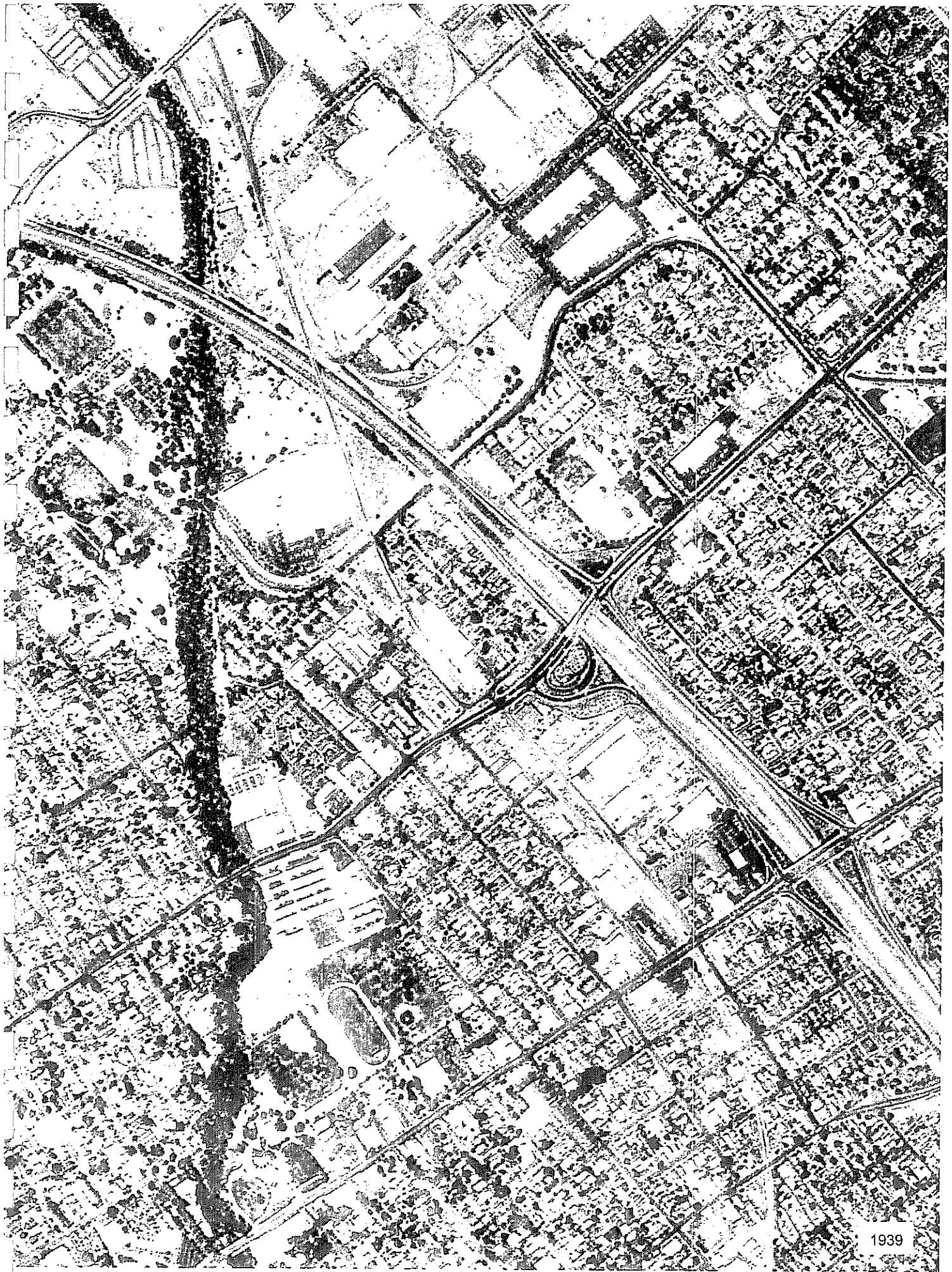





1965



