

WATER: WELL  
 WASTE WATER: SEPTIC  
 CREEKS / STREAMS: YES  
 POWER: PG&E

GRADING: YES  
 TREES TO BE REMOVED: NO  
 COASTAL ZONE: NO  
 FLOOD ZONE: NO

ADEQUATE WATER STORAGE AND DELIVERY AS OUTLINED BY SRA ORDINANCE AND CALFIRE REQUIREMENTS. YES  
 ADEQUATE TURN AROUND AND PULLOUTS AS OUTLINED BY SRA ORDINANCE AND CALFIRE REQUIREMENTS. YES

STRUCTURE LIST		
(A)	RESIDENCE - 1 STORY	3,000 SQ FT
(B)	BARN - 2 STORY (DRYING & PROCESSING)	40' x 60'
(C)	18 - GREEN HOUSES	24' x 100' EA.

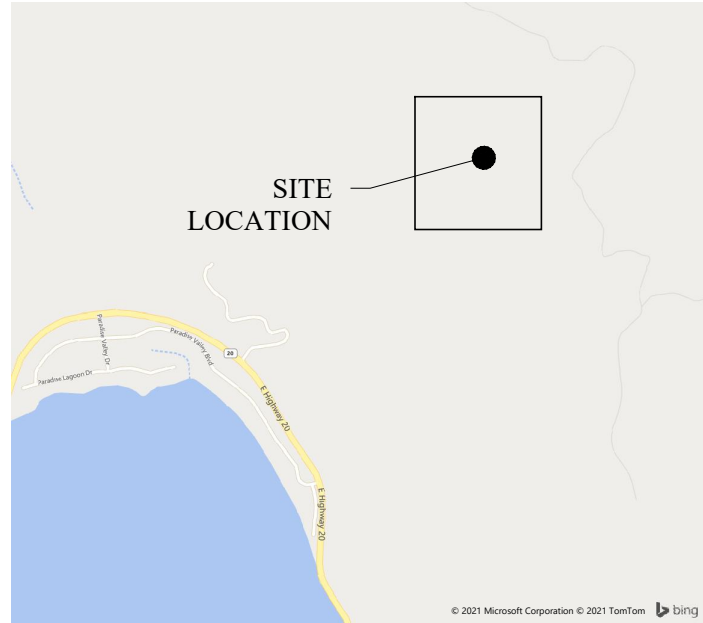

**VICINITY MAP**  
 1" = 2,000'

**PROPERTY LINES LEGEND:**

———— PROJECT PROPERTY LINE  
 - - - - - ADJOINING PROPERTY LINE

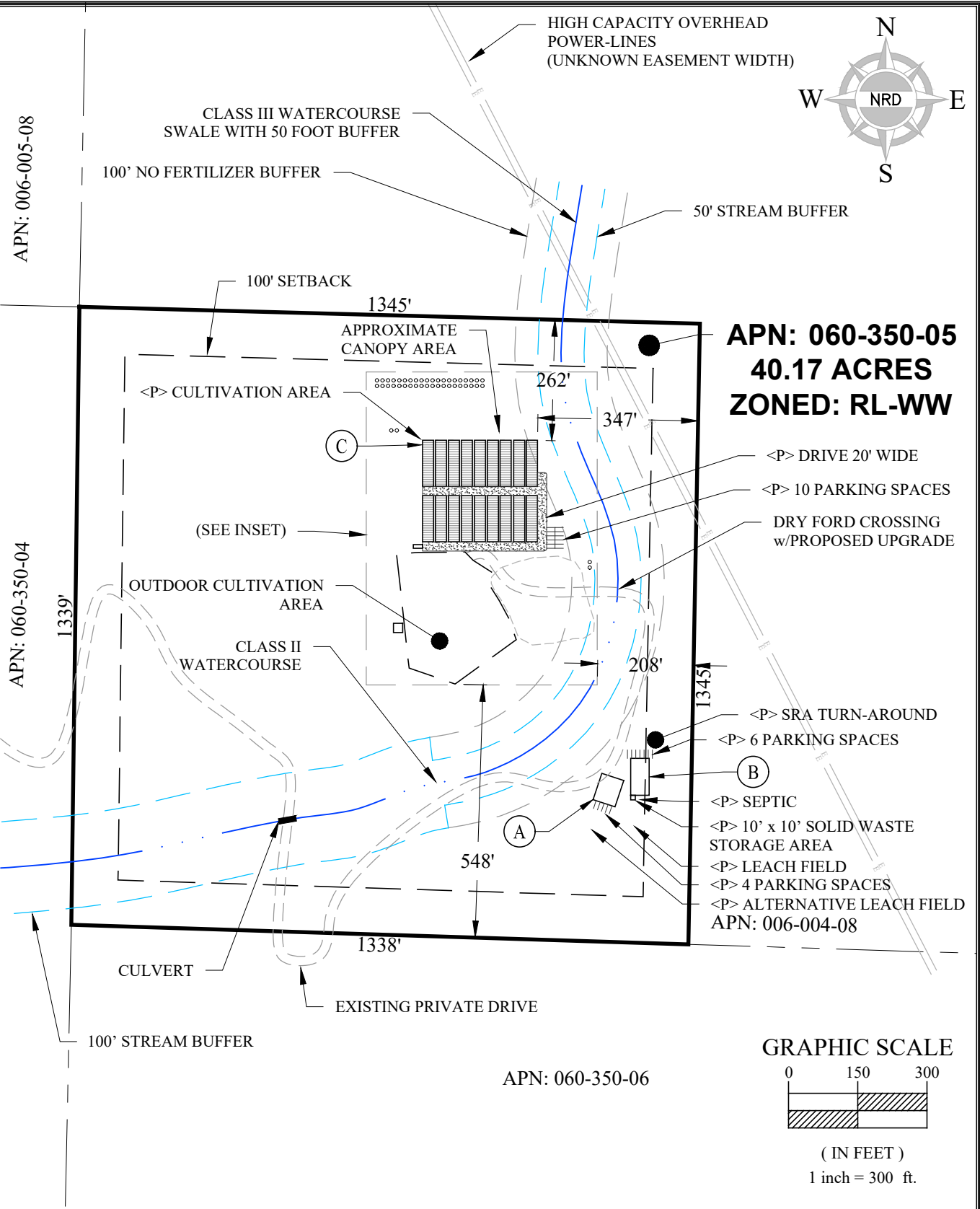
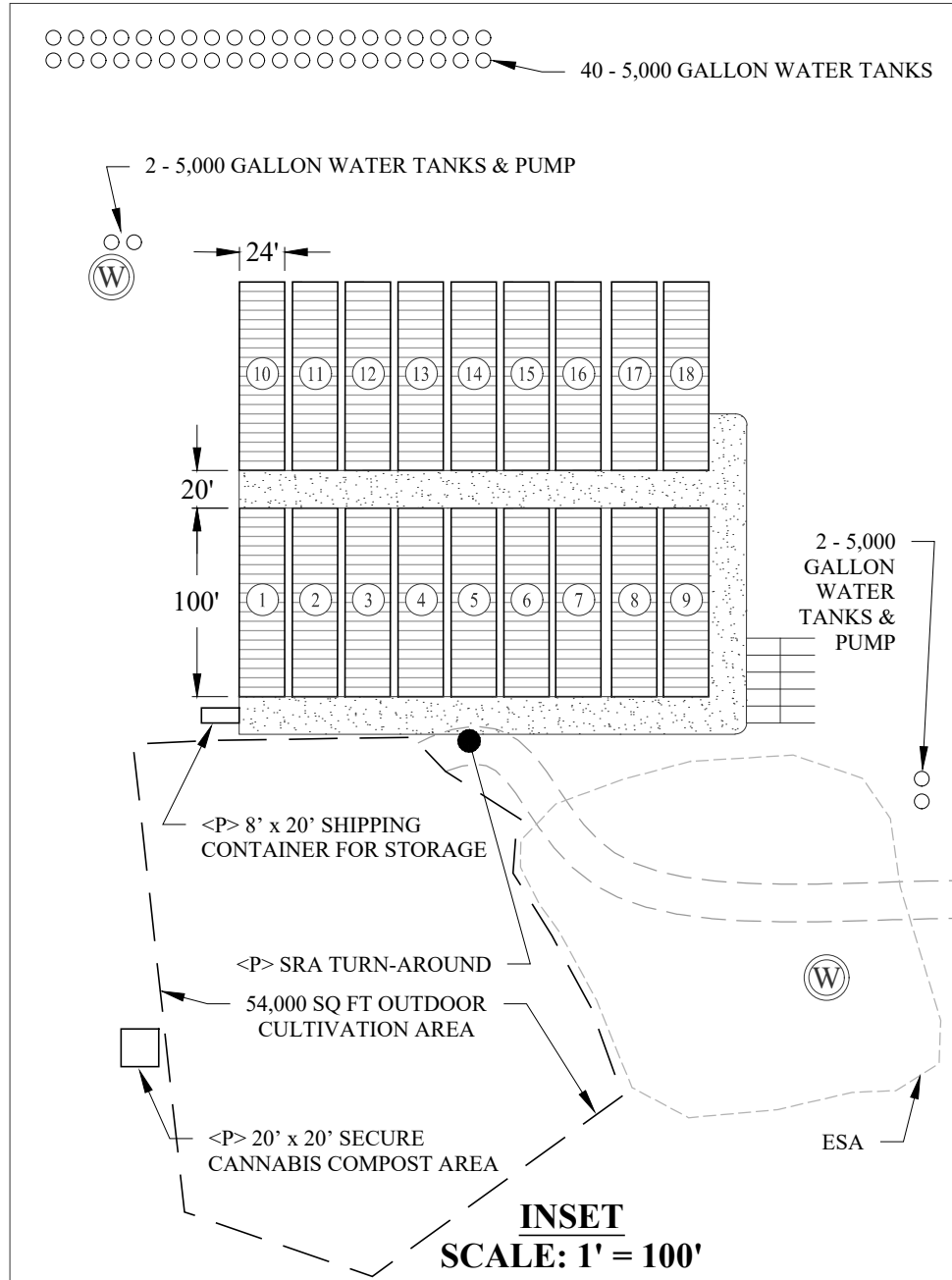

SCALE: AS SHOWN	NOTE:	<b>SITE PLAN - APN: 060-350-04 &amp; 060-350-05</b>	W.O.	N/A
DATE: 3/28/21	PROPERTY LINES AND OTHER DATA IS APPROXIMATE AND BASED OFF OF AERIAL IMAGERY AND LAKE COUNTY GIS DATA.		SHEET	<b>1</b>
DESIGNED: C.A.B	NEW ROOTS DEVELOPMENT FARMINGTON, NM 87401	<b>APPLICANT: HYPNOTIC VALLEY FARMS, LLC</b>	OF	1 SHEETS
CHECKED: C.BARRETT			<b>OWNERS: DAVID ARELLANO SANCHEZ &amp; ISMAEL CASAS RAMIREZ</b>	PLOT DATE: 28-Mar-21
CHRISTIAN@CALICC.COM				
PH: 707-880-4356				
REVISIONS	DATE	BY		