

**Appendix B:  
Air Quality and Greenhouse Gas Emissions Supporting Information**

THIS PAGE INTENTIONALLY LEFT BLANK

# Appendix A: Air Quality Supporting Information

## Table of Contents

CalEEMod Report .....	1
CalEEMod Paving Haul Trip Additions .....	34
Operational Vehicle Trip Generation Rate Adjustments .....	35
2021 Power Content Label.....	36
AERMOD Inputs.....	37
Health Risk Assessment Inputs .....	105
HARP2 Results and Health Risk Calculations Summary .....	108
HARP Results .....	111
BAAQMD Health Risk Screening Results .....	179
Project Energy Consumption Summary.....	182
Construction Energy Calculations .....	183
Operation Energy Calculations.....	185
Greenhouse Gas Emissions Calculations.....	188

# Commerce 220 Warehouse Distribution Project Custom Report

## Table of Contents

### 1. Basic Project Information

#### 1.1. Basic Project Information

#### 1.2. Land Use Types

### 2. Emissions Summary

#### 2.2. Construction Emissions by Year, Unmitigated

#### 2.5. Operations Emissions by Sector, Unmitigated

### 3. Construction Emissions Details

#### 3.1. Site Preparation (2024) - Unmitigated

#### 3.3. Grading (2024) - Unmitigated

#### 3.5. Building Construction (2024) - Unmitigated

#### 3.7. Building Construction (2025) - Unmitigated

#### 3.9. Paving (2025) - Unmitigated

#### 3.11. Architectural Coating (2025) - Unmitigated

### 4. Operations Emissions Details



#### 4.1. Mobile Emissions by Land Use

##### 4.1.1. Unmitigated

#### 4.2. Energy

##### 4.2.1. Electricity Emissions By Land Use - Unmitigated

##### 4.2.3. Natural Gas Emissions By Land Use - Unmitigated

#### 4.3. Area Emissions by Source

##### 4.3.1. Unmitigated

#### 4.4. Water Emissions by Land Use

##### 4.4.1. Unmitigated

#### 4.5. Waste Emissions by Land Use

##### 4.5.1. Unmitigated

### 5. Activity Data

#### 5.1. Construction Schedule

#### 5.2. Off-Road Equipment

##### 5.2.1. Unmitigated

#### 5.3. Construction Vehicles

##### 5.3.1. Unmitigated

## 5.4. Vehicles

### 5.4.1. Construction Vehicle Control Strategies

## 5.5. Architectural Coatings

## 5.6. Dust Mitigation

### 5.6.1. Construction Earthmoving Activities

### 5.6.2. Construction Earthmoving Control Strategies

## 5.7. Construction Paving

## 5.8. Construction Electricity Consumption and Emissions Factors

## 5.9. Operational Mobile Sources

### 5.9.1. Unmitigated

## 5.10. Operational Area Sources

### 5.10.2. Architectural Coatings

### 5.10.3. Landscape Equipment

## 5.11. Operational Energy Consumption

### 5.11.1. Unmitigated

## 5.12. Operational Water and Wastewater Consumption

### 5.12.1. Unmitigated

## 5.13. Operational Waste Generation

### 5.13.1. Unmitigated

## 8. User Changes to Default Data

# 1. Basic Project Information

## 1.1. Basic Project Information

Data Field	Value
Project Name	Commerce 220 Warehouse Distribution Project
Construction Start Date	9/2/2024
Operational Year	2025
Lead Agency	—
Land Use Scale	Project/site
Analysis Level for Defaults	County
Windspeed (m/s)	3.60
Precipitation (days)	38.4
Location	38.18584945234676, -122.27409415319988
County	Napa
City	American Canyon
Air District	Bay Area AQMD
Air Basin	San Francisco Bay Area
TAZ	820
EDFZ	2
Electric Utility	Pacific Gas & Electric Company
Gas Utility	Pacific Gas & Electric
App Version	2022.1.1.20

## 1.2. Land Use Types

Land Use Subtype	Size	Unit	Lot Acreage	Building Area (sq ft)	Landscape Area (sq ft)	Special Landscape Area (sq ft)	Population	Description
------------------	------	------	-------------	-----------------------	------------------------	--------------------------------	------------	-------------

Refrigerated Warehouse-No Rail	220	1000sqft	7.78	219,834	107,057	78,361	—	Includes Landscaping/Pond/Wetland
User Defined Industrial	220	User Defined Unit	0.00	0.00	0.00	1.00	—	1,000 sqft unit
Other Asphalt Surfaces	116	1000sqft	2.67	116,114	0.00	0.00	—	Impermeable Surfaces

## 2. Emissions Summary

### 2.2. Construction Emissions by Year, Unmitigated

Criteria Pollutants (lb/day for daily, ton/yr for annual) and GHGs (lb/day for daily, MT/yr for annual)

Year	TOG	ROG	NOx	CO	SO2	PM10E	PM10D	PM10T	PM2.5E	PM2.5D	PM2.5T	BCO2	NBCO2	CO2T	CH4	N2O	R	CO2e
Daily - Summer (Max)	—	—	—	—	—	—	—	—	—	—	—	—	—	—	—	—	—	—
2024	4.64	3.81	38.6	36.7	0.08	1.60	7.81	9.41	1.47	3.97	5.45	—	9,912	9,912	0.41	0.43	5.72	10,057
2025	2.09	29.1	12.9	20.4	0.03	0.45	1.55	2.01	0.42	0.38	0.80	—	5,107	5,107	0.18	0.29	9.15	5,208
Daily - Winter (Max)	—	—	—	—	—	—	—	—	—	—	—	—	—	—	—	—	—	—
2024	4.63	3.81	38.8	36.6	0.08	1.57	4.33	5.90	1.44	1.62	3.06	—	9,900	9,900	0.41	0.43	0.25	10,040
2025	2.07	1.74	13.2	19.8	0.03	0.45	1.55	2.01	0.42	0.38	0.80	—	5,024	5,024	0.19	0.29	0.24	5,116
Average Daily	—	—	—	—	—	—	—	—	—	—	—	—	—	—	—	—	—	—
2024	0.72	0.60	5.33	6.11	0.01	0.21	0.69	0.90	0.19	0.26	0.45	—	1,497	1,497	0.06	0.07	0.80	1,520
2025	0.87	2.27	5.58	8.33	0.01	0.20	0.61	0.81	0.18	0.15	0.33	—	2,086	2,086	0.08	0.12	1.59	2,125
Annual	—	—	—	—	—	—	—	—	—	—	—	—	—	—	—	—	—	—
2024	0.13	0.11	0.97	1.12	< 0.005	0.04	0.13	0.16	0.04	0.05	0.08	—	248	248	0.01	0.01	0.13	252
2025	0.16	0.41	1.02	1.52	< 0.005	0.04	0.11	0.15	0.03	0.03	0.06	—	345	345	0.01	0.02	0.26	352

## 2.5. Operations Emissions by Sector, Unmitigated

Criteria Pollutants (lb/day for daily, ton/yr for annual) and GHGs (lb/day for daily, MT/yr for annual)

Sector	TOG	ROG	NOx	CO	SO2	PM10E	PM10D	PM10T	PM2.5E	PM2.5D	PM2.5T	BCO2	NBCO2	CO2T	CH4	N2O	R	CO2e
Daily, Summer (Max)	—	—	—	—	—	—	—	—	—	—	—	—	—	—	—	—	—	—
Mobile	1.66	0.97	19.5	13.2	0.16	0.24	5.82	6.06	0.23	1.53	1.77	—	17,458	17,458	0.66	2.50	43.0	18,262
Area	2.60	7.26	0.12	14.6	< 0.005	0.03	—	0.03	0.02	—	0.02	—	60.1	60.1	< 0.005	< 0.005	—	60.3
Energy	0.00	0.00	0.00	0.00	0.00	0.00	—	0.00	0.00	—	0.00	—	177	177	0.00	0.00	—	177
Water	—	—	—	—	—	—	—	—	—	—	—	0.08	0.32	0.40	0.01	< 0.005	—	0.65
Waste	—	—	—	—	—	—	—	—	—	—	—	111	0.00	111	11.1	0.00	—	390
Refrig.	—	—	—	—	—	—	—	—	—	—	—	—	—	—	—	—	3,119	3,119
Total	4.26	8.23	19.6	27.8	0.16	0.27	5.82	6.09	0.25	1.53	1.79	111	17,696	17,807	11.8	2.50	3,162	22,009
Daily, Winter (Max)	—	—	—	—	—	—	—	—	—	—	—	—	—	—	—	—	—	—
Mobile	1.64	0.94	20.7	12.6	0.16	0.24	5.82	6.06	0.23	1.53	1.77	—	17,342	17,342	0.67	2.51	1.12	18,107
Area	—	4.86	—	—	—	—	—	—	—	—	—	—	—	—	—	—	—	—
Energy	0.00	0.00	0.00	0.00	0.00	0.00	—	0.00	0.00	—	0.00	—	177	177	0.00	0.00	—	177
Water	—	—	—	—	—	—	—	—	—	—	—	0.08	0.32	0.40	0.01	< 0.005	—	0.65
Waste	—	—	—	—	—	—	—	—	—	—	—	111	0.00	111	11.1	0.00	—	390
Refrig.	—	—	—	—	—	—	—	—	—	—	—	—	—	—	—	—	3,119	3,119
Total	1.64	5.81	20.7	12.6	0.16	0.24	5.82	6.06	0.23	1.53	1.77	111	17,519	17,630	11.8	2.51	3,120	21,793
Average Daily	—	—	—	—	—	—	—	—	—	—	—	—	—	—	—	—	—	—
Mobile	1.63	0.93	20.3	12.3	0.16	0.24	5.70	5.94	0.23	1.50	1.74	—	17,356	17,356	0.67	2.50	18.6	18,137
Area	1.28	6.05	0.06	7.20	< 0.005	0.01	—	0.01	0.01	—	0.01	—	29.6	29.6	< 0.005	< 0.005	—	29.7
Energy	0.00	0.00	0.00	0.00	0.00	0.00	—	0.00	0.00	—	0.00	—	177	177	0.00	0.00	—	177
Water	—	—	—	—	—	—	—	—	—	—	—	0.08	0.32	0.40	0.01	< 0.005	—	0.65

Waste	—	—	—	—	—	—	—	—	—	—	—	111	0.00	111	11.1	0.00	—	390
Refrig.	—	—	—	—	—	—	—	—	—	—	—	—	—	—	—	—	3,119	3,119
Total	2.91	6.98	20.4	19.5	0.16	0.26	5.70	5.95	0.24	1.50	1.75	111	17,563	17,674	11.8	2.50	3,138	21,853
Annual	—	—	—	—	—	—	—	—	—	—	—	—	—	—	—	—	—	—
Mobile	0.30	0.17	3.71	2.25	0.03	0.04	1.04	1.08	0.04	0.27	0.32	—	2,873	2,873	0.11	0.41	3.08	3,003
Area	0.23	1.10	0.01	1.31	< 0.005	< 0.005	—	< 0.005	< 0.005	—	< 0.005	—	4.91	4.91	< 0.005	< 0.005	—	4.92
Energy	0.00	0.00	0.00	0.00	0.00	0.00	—	0.00	0.00	—	0.00	—	29.3	29.3	0.00	0.00	—	29.3
Water	—	—	—	—	—	—	—	—	—	—	—	0.01	0.05	0.07	< 0.005	< 0.005	—	0.11
Waste	—	—	—	—	—	—	—	—	—	—	—	18.4	0.00	18.4	1.84	0.00	—	64.5
Refrig.	—	—	—	—	—	—	—	—	—	—	—	—	—	—	—	—	516	516
Total	0.53	1.27	3.72	3.57	0.03	0.05	1.04	1.09	0.04	0.27	0.32	18.5	2,908	2,926	1.96	0.41	519	3,618

### 3. Construction Emissions Details

#### 3.1. Site Preparation (2024) - Unmitigated

Criteria Pollutants (lb/day for daily, ton/yr for annual) and GHGs (lb/day for daily, MT/yr for annual)

Location	TOG	ROG	NOx	CO	SO2	PM10E	PM10D	PM10T	PM2.5E	PM2.5D	PM2.5T	BCO2	NBCO2	CO2T	CH4	N2O	R	CO2e
Onsite	—	—	—	—	—	—	—	—	—	—	—	—	—	—	—	—	—	—
Daily, Summer (Max)	—	—	—	—	—	—	—	—	—	—	—	—	—	—	—	—	—	—
Off-Road Equipment	4.34	3.65	36.0	32.9	0.05	1.60	—	1.60	1.47	—	1.47	—	5,296	5,296	0.21	0.04	—	5,314
Dust From Material Movement	—	—	—	—	—	—	7.67	7.67	—	3.94	3.94	—	—	—	—	—	—	—
Onsite truck	0.00	0.00	0.00	0.00	0.00	0.00	0.00	0.00	0.00	0.00	0.00	—	0.00	0.00	0.00	0.00	0.00	0.00

Daily, Winter (Max)	—	—	—	—	—	—	—	—	—	—	—	—	—	—	—	—	—	—
Average Daily	—	—	—	—	—	—	—	—	—	—	—	—	—	—	—	—	—	—
Off-Road Equipment	0.12	0.10	0.99	0.90	< 0.005	0.04	—	0.04	0.04	—	0.04	—	145	145	0.01	< 0.005	—	146
Dust From Material Movement	—	—	—	—	—	—	0.21	0.21	—	0.11	0.11	—	—	—	—	—	—	—
Onsite truck	0.00	0.00	0.00	0.00	0.00	0.00	0.00	0.00	0.00	0.00	0.00	—	0.00	0.00	0.00	0.00	0.00	0.00
Annual	—	—	—	—	—	—	—	—	—	—	—	—	—	—	—	—	—	—
Off-Road Equipment	0.02	0.02	0.18	0.16	< 0.005	0.01	—	0.01	0.01	—	0.01	—	24.0	24.0	< 0.005	< 0.005	—	24.1
Dust From Material Movement	—	—	—	—	—	—	0.04	0.04	—	0.02	0.02	—	—	—	—	—	—	—
Onsite truck	0.00	0.00	0.00	0.00	0.00	0.00	0.00	0.00	0.00	0.00	0.00	—	0.00	0.00	0.00	0.00	0.00	0.00
Offsite	—	—	—	—	—	—	—	—	—	—	—	—	—	—	—	—	—	—
Daily, Summer (Max)	—	—	—	—	—	—	—	—	—	—	—	—	—	—	—	—	—	—
Worker	0.08	0.08	0.05	0.87	0.00	0.00	0.14	0.14	0.00	0.03	0.03	—	155	155	0.01	0.01	0.69	157
Vendor	0.00	0.00	0.00	0.00	0.00	0.00	0.00	0.00	0.00	0.00	0.00	—	0.00	0.00	0.00	0.00	0.00	0.00
Hauling	0.00	0.00	0.00	0.00	0.00	0.00	0.00	0.00	0.00	0.00	0.00	—	0.00	0.00	0.00	0.00	0.00	0.00
Daily, Winter (Max)	—	—	—	—	—	—	—	—	—	—	—	—	—	—	—	—	—	—
Average Daily	—	—	—	—	—	—	—	—	—	—	—	—	—	—	—	—	—	—



Worker	< 0.005	< 0.005	< 0.005	0.02	0.00	0.00	< 0.005	< 0.005	0.00	< 0.005	< 0.005	—	3.99	3.99	< 0.005	< 0.005	0.01	4.05
Vendor	0.00	0.00	0.00	0.00	0.00	0.00	0.00	0.00	0.00	0.00	0.00	—	0.00	0.00	0.00	0.00	0.00	0.00
Hauling	0.00	0.00	0.00	0.00	0.00	0.00	0.00	0.00	0.00	0.00	0.00	—	0.00	0.00	0.00	0.00	0.00	0.00
Annual	—	—	—	—	—	—	—	—	—	—	—	—	—	—	—	—	—	—
Worker	< 0.005	< 0.005	< 0.005	< 0.005	0.00	0.00	< 0.005	< 0.005	0.00	< 0.005	< 0.005	—	0.66	0.66	< 0.005	< 0.005	< 0.005	0.67
Vendor	0.00	0.00	0.00	0.00	0.00	0.00	0.00	0.00	0.00	0.00	0.00	—	0.00	0.00	0.00	0.00	0.00	0.00
Hauling	0.00	0.00	0.00	0.00	0.00	0.00	0.00	0.00	0.00	0.00	0.00	—	0.00	0.00	0.00	0.00	0.00	0.00

### 3.3. Grading (2024) - Unmitigated

Criteria Pollutants (lb/day for daily, ton/yr for annual) and GHGs (lb/day for daily, MT/yr for annual)

Location	TOG	ROG	NOx	CO	SO2	PM10E	PM10D	PM10T	PM2.5E	PM2.5D	PM2.5T	BCO2	NBCO2	CO2T	CH4	N2O	R	CO2e
Onsite	—	—	—	—	—	—	—	—	—	—	—	—	—	—	—	—	—	—
Daily, Summer (Max)	—	—	—	—	—	—	—	—	—	—	—	—	—	—	—	—	—	—
Off-Road Equipment	4.38	3.68	35.4	34.7	0.07	1.53	—	1.53	1.41	—	1.41	—	7,433	7,433	0.30	0.06	—	7,459
Dust From Material Movement	—	—	—	—	—	—	3.60	3.60	—	1.43	1.43	—	—	—	—	—	—	—
Onsite truck	0.00	0.00	0.00	0.00	0.00	0.00	0.00	0.00	0.00	0.00	0.00	—	0.00	0.00	0.00	0.00	0.00	0.00
Daily, Winter (Max)	—	—	—	—	—	—	—	—	—	—	—	—	—	—	—	—	—	—
Off-Road Equipment	4.38	3.68	35.4	34.7	0.07	1.53	—	1.53	1.41	—	1.41	—	7,433	7,433	0.30	0.06	—	7,459
Dust From Material Movement	—	—	—	—	—	—	3.60	3.60	—	1.43	1.43	—	—	—	—	—	—	—

Onsite truck	0.00	0.00	0.00	0.00	0.00	0.00	0.00	0.00	0.00	0.00	0.00	—	0.00	0.00	0.00	0.00	0.00	0.00
Average Daily	—	—	—	—	—	—	—	—	—	—	—	—	—	—	—	—	—	—
Off-Road Equipment	0.24	0.20	1.94	1.90	< 0.005	0.08	—	0.08	0.08	—	0.08	—	407	407	0.02	< 0.005	—	409
Dust From Material Movement	—	—	—	—	—	—	0.20	0.20	—	0.08	0.08	—	—	—	—	—	—	—
Onsite truck	0.00	0.00	0.00	0.00	0.00	0.00	0.00	0.00	0.00	0.00	0.00	—	0.00	0.00	0.00	0.00	0.00	0.00
Annual	—	—	—	—	—	—	—	—	—	—	—	—	—	—	—	—	—	—
Off-Road Equipment	0.04	0.04	0.35	0.35	< 0.005	0.02	—	0.02	0.01	—	0.01	—	67.4	67.4	< 0.005	< 0.005	—	67.7
Dust From Material Movement	—	—	—	—	—	—	0.04	0.04	—	0.01	0.01	—	—	—	—	—	—	—
Onsite truck	0.00	0.00	0.00	0.00	0.00	0.00	0.00	0.00	0.00	0.00	0.00	—	0.00	0.00	0.00	0.00	0.00	0.00
Offsite	—	—	—	—	—	—	—	—	—	—	—	—	—	—	—	—	—	—
Daily, Summer (Max)	—	—	—	—	—	—	—	—	—	—	—	—	—	—	—	—	—	—
Worker	0.09	0.09	0.06	0.99	0.00	0.00	0.17	0.17	0.00	0.04	0.04	—	177	177	0.01	0.01	0.79	180
Vendor	0.00	0.00	0.00	0.00	0.00	0.00	0.00	0.00	0.00	0.00	0.00	—	0.00	0.00	0.00	0.00	0.00	0.00
Hauling	0.16	0.05	3.10	0.99	0.01	0.04	0.57	0.61	0.03	0.16	0.19	—	2,302	2,302	0.10	0.37	4.93	2,418
Daily, Winter (Max)	—	—	—	—	—	—	—	—	—	—	—	—	—	—	—	—	—	—
Worker	0.09	0.08	0.08	0.90	0.00	0.00	0.17	0.17	0.00	0.04	0.04	—	165	165	0.01	0.01	0.02	167
Vendor	0.00	0.00	0.00	0.00	0.00	0.00	0.00	0.00	0.00	0.00	0.00	—	0.00	0.00	0.00	0.00	0.00	0.00

Hauling	0.16	0.04	3.27	1.00	0.01	0.04	0.57	0.61	0.03	0.16	0.19	—	2,302	2,302	0.10	0.37	0.13	2,414
Average Daily	—	—	—	—	—	—	—	—	—	—	—	—	—	—	—	—	—	—
Worker	< 0.005	< 0.005	< 0.005	0.05	0.00	0.00	0.01	0.01	0.00	< 0.005	< 0.005	—	9.11	9.11	< 0.005	< 0.005	0.02	9.26
Vendor	0.00	0.00	0.00	0.00	0.00	0.00	0.00	0.00	0.00	0.00	0.00	—	0.00	0.00	0.00	0.00	0.00	0.00
Hauling	0.01	< 0.005	0.18	0.05	< 0.005	< 0.005	0.03	0.03	< 0.005	0.01	0.01	—	126	126	0.01	0.02	0.12	132
Annual	—	—	—	—	—	—	—	—	—	—	—	—	—	—	—	—	—	—
Worker	< 0.005	< 0.005	< 0.005	0.01	0.00	0.00	< 0.005	< 0.005	0.00	< 0.005	< 0.005	—	1.51	1.51	< 0.005	< 0.005	< 0.005	1.53
Vendor	0.00	0.00	0.00	0.00	0.00	0.00	0.00	0.00	0.00	0.00	0.00	—	0.00	0.00	0.00	0.00	0.00	0.00
Hauling	< 0.005	< 0.005	0.03	0.01	< 0.005	< 0.005	0.01	0.01	< 0.005	< 0.005	< 0.005	—	20.9	20.9	< 0.005	< 0.005	0.02	21.9

### 3.5. Building Construction (2024) - Unmitigated

Criteria Pollutants (lb/day for daily, ton/yr for annual) and GHGs (lb/day for daily, MT/yr for annual)

Location	TOG	ROG	NOx	CO	SO2	PM10E	PM10D	PM10T	PM2.5E	PM2.5D	PM2.5T	BCO2	NBCO2	CO2T	CH4	N2O	R	CO2e
Onsite	—	—	—	—	—	—	—	—	—	—	—	—	—	—	—	—	—	—
Daily, Summer (Max)	—	—	—	—	—	—	—	—	—	—	—	—	—	—	—	—	—	—
Daily, Winter (Max)	—	—	—	—	—	—	—	—	—	—	—	—	—	—	—	—	—	—
Off-Road Equipment	1.44	1.20	11.2	13.1	0.02	0.50	—	0.50	0.46	—	0.46	—	2,398	2,398	0.10	0.02	—	2,406
Onsite truck	0.00	0.00	0.00	0.00	0.00	0.00	0.00	0.00	0.00	0.00	0.00	—	0.00	0.00	0.00	0.00	0.00	0.00
Average Daily	—	—	—	—	—	—	—	—	—	—	—	—	—	—	—	—	—	—
Off-Road Equipment	0.23	0.19	1.78	2.08	< 0.005	0.08	—	0.08	0.07	—	0.07	—	380	380	0.02	< 0.005	—	381
Onsite truck	0.00	0.00	0.00	0.00	0.00	0.00	0.00	0.00	0.00	0.00	0.00	—	0.00	0.00	0.00	0.00	0.00	0.00

Annual	—	—	—	—	—	—	—	—	—	—	—	—	—	—	—	—	—	—
Off-Road Equipment	0.04	0.03	0.32	0.38	< 0.005	0.01	—	0.01	0.01	—	0.01	—	62.9	62.9	< 0.005	< 0.005	—	63.1
Onsite truck	0.00	0.00	0.00	0.00	0.00	0.00	0.00	0.00	0.00	0.00	0.00	—	0.00	0.00	0.00	0.00	0.00	0.00
Offsite	—	—	—	—	—	—	—	—	—	—	—	—	—	—	—	—	—	—
Daily, Summer (Max)	—	—	—	—	—	—	—	—	—	—	—	—	—	—	—	—	—	—
Daily, Winter (Max)	—	—	—	—	—	—	—	—	—	—	—	—	—	—	—	—	—	—
Worker	0.63	0.58	0.57	6.37	0.00	0.00	1.17	1.17	0.00	0.27	0.27	—	1,162	1,162	0.04	0.05	0.15	1,178
Vendor	0.12	0.05	2.31	0.89	0.01	0.02	0.39	0.41	0.02	0.11	0.13	—	1,509	1,509	0.06	0.22	0.10	1,577
Hauling	0.00	0.00	0.00	0.00	0.00	0.00	0.00	0.00	0.00	0.00	0.00	—	0.00	0.00	0.00	0.00	0.00	0.00
Average Daily	—	—	—	—	—	—	—	—	—	—	—	—	—	—	—	—	—	—
Worker	0.10	0.09	0.08	0.97	0.00	0.00	0.18	0.18	0.00	0.04	0.04	—	186	186	0.01	0.01	0.38	189
Vendor	0.02	0.01	0.36	0.14	< 0.005	< 0.005	0.06	0.06	< 0.005	0.02	0.02	—	239	239	0.01	0.04	0.27	250
Hauling	0.00	0.00	0.00	0.00	0.00	0.00	0.00	0.00	0.00	0.00	0.00	—	0.00	0.00	0.00	0.00	0.00	0.00
Annual	—	—	—	—	—	—	—	—	—	—	—	—	—	—	—	—	—	—
Worker	0.02	0.02	0.02	0.18	0.00	0.00	0.03	0.03	0.00	0.01	0.01	—	30.8	30.8	< 0.005	< 0.005	0.06	31.3
Vendor	< 0.005	< 0.005	0.07	0.03	< 0.005	< 0.005	0.01	0.01	< 0.005	< 0.005	< 0.005	—	39.6	39.6	< 0.005	0.01	0.04	41.4
Hauling	0.00	0.00	0.00	0.00	0.00	0.00	0.00	0.00	0.00	0.00	0.00	—	0.00	0.00	0.00	0.00	0.00	0.00

### 3.7. Building Construction (2025) - Unmitigated

Criteria Pollutants (lb/day for daily, ton/yr for annual) and GHGs (lb/day for daily, MT/yr for annual)

Location	TOG	ROG	NOx	CO	SO2	PM10E	PM10D	PM10T	PM2.5E	PM2.5D	PM2.5T	BCO2	NBCO2	CO2T	CH4	N2O	R	CO2e
Onsite	—	—	—	—	—	—	—	—	—	—	—	—	—	—	—	—	—	—

Daily, Summer (Max)	—	—	—	—	—	—	—	—	—	—	—	—	—	—	—	—	—	—
Off-Road Equipment	1.35	1.13	10.4	13.0	0.02	0.43	—	0.43	0.40	—	0.40	—	2,398	2,398	0.10	0.02	—	2,406
Onsite truck	0.00	0.00	0.00	0.00	0.00	0.00	0.00	0.00	0.00	0.00	0.00	—	0.00	0.00	0.00	0.00	0.00	0.00
Daily, Winter (Max)	—	—	—	—	—	—	—	—	—	—	—	—	—	—	—	—	—	—
Off-Road Equipment	1.35	1.13	10.4	13.0	0.02	0.43	—	0.43	0.40	—	0.40	—	2,398	2,398	0.10	0.02	—	2,406
Onsite truck	0.00	0.00	0.00	0.00	0.00	0.00	0.00	0.00	0.00	0.00	0.00	—	0.00	0.00	0.00	0.00	0.00	0.00
Average Daily	—	—	—	—	—	—	—	—	—	—	—	—	—	—	—	—	—	—
Off-Road Equipment	0.52	0.44	4.07	5.08	0.01	0.17	—	0.17	0.15	—	0.15	—	934	934	0.04	0.01	—	937
Onsite truck	0.00	0.00	0.00	0.00	0.00	0.00	0.00	0.00	0.00	0.00	0.00	—	0.00	0.00	0.00	0.00	0.00	0.00
Annual	—	—	—	—	—	—	—	—	—	—	—	—	—	—	—	—	—	—
Off-Road Equipment	0.10	0.08	0.74	0.93	< 0.005	0.03	—	0.03	0.03	—	0.03	—	155	155	0.01	< 0.005	—	155
Onsite truck	0.00	0.00	0.00	0.00	0.00	0.00	0.00	0.00	0.00	0.00	0.00	—	0.00	0.00	0.00	0.00	0.00	0.00
Offsite	—	—	—	—	—	—	—	—	—	—	—	—	—	—	—	—	—	—
Daily, Summer (Max)	—	—	—	—	—	—	—	—	—	—	—	—	—	—	—	—	—	—
Worker	0.63	0.58	0.39	6.52	0.00	0.00	1.17	1.17	0.00	0.27	0.27	—	1,224	1,224	0.03	0.05	5.19	1,244
Vendor	0.11	0.06	2.08	0.81	0.01	0.02	0.39	0.41	0.02	0.11	0.13	—	1,485	1,485	0.06	0.22	3.95	1,557
Hauling	0.00	0.00	0.00	0.00	0.00	0.00	0.00	0.00	0.00	0.00	0.00	—	0.00	0.00	0.00	0.00	0.00	0.00

Daily, Winter (Max)	—	—	—	—	—	—	—	—	—	—	—	—	—	—	—	—	—	—
Worker	0.61	0.56	0.53	5.92	0.00	0.00	1.17	1.17	0.00	0.27	0.27	—	1,141	1,141	0.04	0.05	0.13	1,156
Vendor	0.11	0.05	2.21	0.84	0.01	0.02	0.39	0.41	0.02	0.11	0.13	—	1,486	1,486	0.06	0.22	0.10	1,554
Hauling	0.00	0.00	0.00	0.00	0.00	0.00	0.00	0.00	0.00	0.00	0.00	—	0.00	0.00	0.00	0.00	0.00	0.00
Average Daily	—	—	—	—	—	—	—	—	—	—	—	—	—	—	—	—	—	—
Worker	0.23	0.21	0.19	2.21	0.00	0.00	0.44	0.44	0.00	0.10	0.10	—	448	448	0.01	0.02	0.87	455
Vendor	0.04	0.02	0.84	0.32	< 0.005	0.01	0.15	0.16	0.01	0.04	0.05	—	579	579	0.02	0.09	0.66	606
Hauling	0.00	0.00	0.00	0.00	0.00	0.00	0.00	0.00	0.00	0.00	0.00	—	0.00	0.00	0.00	0.00	0.00	0.00
Annual	—	—	—	—	—	—	—	—	—	—	—	—	—	—	—	—	—	—
Worker	0.04	0.04	0.03	0.40	0.00	0.00	0.08	0.08	0.00	0.02	0.02	—	74.2	74.2	< 0.005	< 0.005	0.14	75.4
Vendor	0.01	< 0.005	0.15	0.06	< 0.005	< 0.005	0.03	0.03	< 0.005	0.01	0.01	—	95.8	95.8	< 0.005	0.01	0.11	100
Hauling	0.00	0.00	0.00	0.00	0.00	0.00	0.00	0.00	0.00	0.00	0.00	—	0.00	0.00	0.00	0.00	0.00	0.00

### 3.9. Paving (2025) - Unmitigated

Criteria Pollutants (lb/day for daily, ton/yr for annual) and GHGs (lb/day for daily, MT/yr for annual)

Location	TOG	ROG	NOx	CO	SO2	PM10E	PM10D	PM10T	PM2.5E	PM2.5D	PM2.5T	BCO2	NBCO2	CO2T	CH4	N2O	R	CO2e
Onsite	—	—	—	—	—	—	—	—	—	—	—	—	—	—	—	—	—	—
Daily, Summer (Max)	—	—	—	—	—	—	—	—	—	—	—	—	—	—	—	—	—	—
Off-Road Equipment	0.95	0.80	7.45	9.98	0.01	0.35	—	0.35	0.32	—	0.32	—	1,511	1,511	0.06	0.01	—	1,517
Paving	—	0.35	—	—	—	—	—	—	—	—	—	—	—	—	—	—	—	—
Onsite truck	0.00	0.00	0.00	0.00	0.00	0.00	0.00	0.00	0.00	0.00	0.00	—	0.00	0.00	0.00	0.00	0.00	0.00

Daily, Winter (Max)	—	—	—	—	—	—	—	—	—	—	—	—	—	—	—	—	—	—
Average Daily	—	—	—	—	—	—	—	—	—	—	—	—	—	—	—	—	—	—
Off-Road Equipment	0.05	0.04	0.41	0.55	< 0.005	0.02	—	0.02	0.02	—	0.02	—	82.8	82.8	< 0.005	< 0.005	—	83.1
Paving	—	0.02	—	—	—	—	—	—	—	—	—	—	—	—	—	—	—	—
Onsite truck	0.00	0.00	0.00	0.00	0.00	0.00	0.00	0.00	0.00	0.00	0.00	—	0.00	0.00	0.00	0.00	0.00	0.00
Annual	—	—	—	—	—	—	—	—	—	—	—	—	—	—	—	—	—	—
Off-Road Equipment	0.01	0.01	0.07	0.10	< 0.005	< 0.005	—	< 0.005	< 0.005	—	< 0.005	—	13.7	13.7	< 0.005	< 0.005	—	13.8
Paving	—	< 0.005	—	—	—	—	—	—	—	—	—	—	—	—	—	—	—	—
Onsite truck	0.00	0.00	0.00	0.00	0.00	0.00	0.00	0.00	0.00	0.00	0.00	—	0.00	0.00	0.00	0.00	0.00	0.00
Offsite	—	—	—	—	—	—	—	—	—	—	—	—	—	—	—	—	—	—
Daily, Summer (Max)	—	—	—	—	—	—	—	—	—	—	—	—	—	—	—	—	—	—
Worker	0.07	0.06	0.04	0.69	0.00	0.00	0.12	0.12	0.00	0.03	0.03	—	130	130	< 0.005	0.01	0.55	132
Vendor	0.00	0.00	0.00	0.00	0.00	0.00	0.00	0.00	0.00	0.00	0.00	—	0.00	0.00	0.00	0.00	0.00	0.00
Hauling	0.02	0.01	0.38	0.13	< 0.005	0.01	0.07	0.08	< 0.005	0.02	0.02	—	290	290	0.01	0.05	0.63	305
Daily, Winter (Max)	—	—	—	—	—	—	—	—	—	—	—	—	—	—	—	—	—	—
Average Daily	—	—	—	—	—	—	—	—	—	—	—	—	—	—	—	—	—	—
Worker	< 0.005	< 0.005	< 0.005	0.03	0.00	0.00	0.01	0.01	0.00	< 0.005	< 0.005	—	6.71	6.71	< 0.005	< 0.005	0.01	6.81
Vendor	0.00	0.00	0.00	0.00	0.00	0.00	0.00	0.00	0.00	0.00	0.00	—	0.00	0.00	0.00	0.00	0.00	0.00
Hauling	< 0.005	< 0.005	0.02	0.01	< 0.005	< 0.005	< 0.005	< 0.005	< 0.005	< 0.005	< 0.005	—	15.9	15.9	< 0.005	< 0.005	0.01	16.7
Annual	—	—	—	—	—	—	—	—	—	—	—	—	—	—	—	—	—	—

Worker	< 0.005	< 0.005	< 0.005	0.01	0.00	0.00	< 0.005	< 0.005	0.00	< 0.005	< 0.005	—	1.11	1.11	< 0.005	< 0.005	< 0.005	1.13
Vendor	0.00	0.00	0.00	0.00	0.00	0.00	0.00	0.00	0.00	0.00	0.00	—	0.00	0.00	0.00	0.00	0.00	0.00
Hauling	< 0.005	< 0.005	< 0.005	< 0.005	< 0.005	< 0.005	< 0.005	< 0.005	< 0.005	< 0.005	< 0.005	—	2.63	2.63	< 0.005	< 0.005	< 0.005	2.76

### 3.11. Architectural Coating (2025) - Unmitigated

Criteria Pollutants (lb/day for daily, ton/yr for annual) and GHGs (lb/day for daily, MT/yr for annual)

Location	TOG	ROG	NOx	CO	SO2	PM10E	PM10D	PM10T	PM2.5E	PM2.5D	PM2.5T	BCO2	NBCO2	CO2T	CH4	N2O	R	CO2e
Onsite	—	—	—	—	—	—	—	—	—	—	—	—	—	—	—	—	—	—
Daily, Summer (Max)	—	—	—	—	—	—	—	—	—	—	—	—	—	—	—	—	—	—
Off-Road Equipment	0.15	0.13	0.88	1.14	< 0.005	0.03	—	0.03	0.03	—	0.03	—	134	134	0.01	< 0.005	—	134
Architect ural Coatings	—	27.6	—	—	—	—	—	—	—	—	—	—	—	—	—	—	—	—
Onsite truck	0.00	0.00	0.00	0.00	0.00	0.00	0.00	0.00	0.00	0.00	0.00	—	0.00	0.00	0.00	0.00	0.00	0.00
Daily, Winter (Max)	—	—	—	—	—	—	—	—	—	—	—	—	—	—	—	—	—	—
Average Daily	—	—	—	—	—	—	—	—	—	—	—	—	—	—	—	—	—	—
Off-Road Equipment	0.01	0.01	0.05	0.06	< 0.005	< 0.005	—	< 0.005	< 0.005	—	< 0.005	—	7.32	7.32	< 0.005	< 0.005	—	7.34
Architect ural Coatings	—	1.51	—	—	—	—	—	—	—	—	—	—	—	—	—	—	—	—
Onsite truck	0.00	0.00	0.00	0.00	0.00	0.00	0.00	0.00	0.00	0.00	0.00	—	0.00	0.00	0.00	0.00	0.00	0.00
Annual	—	—	—	—	—	—	—	—	—	—	—	—	—	—	—	—	—	—



Off-Road Equipment	< 0.005	< 0.005	0.01	0.01	< 0.005	< 0.005	—	< 0.005	< 0.005	—	< 0.005	—	1.21	1.21	< 0.005	< 0.005	—	1.22
Architectural Coatings	—	0.28	—	—	—	—	—	—	—	—	—	—	—	—	—	—	—	—
Onsite truck	0.00	0.00	0.00	0.00	0.00	0.00	0.00	0.00	0.00	0.00	0.00	—	0.00	0.00	0.00	0.00	0.00	0.00
Offsite	—	—	—	—	—	—	—	—	—	—	—	—	—	—	—	—	—	—
Daily, Summer (Max)	—	—	—	—	—	—	—	—	—	—	—	—	—	—	—	—	—	—
Worker	0.13	0.12	0.08	1.30	0.00	0.00	0.23	0.23	0.00	0.05	0.05	—	245	245	0.01	0.01	1.04	249
Vendor	0.00	0.00	0.00	0.00	0.00	0.00	0.00	0.00	0.00	0.00	0.00	—	0.00	0.00	0.00	0.00	0.00	0.00
Hauling	0.00	0.00	0.00	0.00	0.00	0.00	0.00	0.00	0.00	0.00	0.00	—	0.00	0.00	0.00	0.00	0.00	0.00
Daily, Winter (Max)	—	—	—	—	—	—	—	—	—	—	—	—	—	—	—	—	—	—
Average Daily	—	—	—	—	—	—	—	—	—	—	—	—	—	—	—	—	—	—
Worker	0.01	0.01	0.01	0.06	0.00	0.00	0.01	0.01	0.00	< 0.005	< 0.005	—	12.6	12.6	< 0.005	< 0.005	0.02	12.8
Vendor	0.00	0.00	0.00	0.00	0.00	0.00	0.00	0.00	0.00	0.00	0.00	—	0.00	0.00	0.00	0.00	0.00	0.00
Hauling	0.00	0.00	0.00	0.00	0.00	0.00	0.00	0.00	0.00	0.00	0.00	—	0.00	0.00	0.00	0.00	0.00	0.00
Annual	—	—	—	—	—	—	—	—	—	—	—	—	—	—	—	—	—	—
Worker	< 0.005	< 0.005	< 0.005	0.01	0.00	0.00	< 0.005	< 0.005	0.00	< 0.005	< 0.005	—	2.09	2.09	< 0.005	< 0.005	< 0.005	2.12
Vendor	0.00	0.00	0.00	0.00	0.00	0.00	0.00	0.00	0.00	0.00	0.00	—	0.00	0.00	0.00	0.00	0.00	0.00
Hauling	0.00	0.00	0.00	0.00	0.00	0.00	0.00	0.00	0.00	0.00	0.00	—	0.00	0.00	0.00	0.00	0.00	0.00

## 4. Operations Emissions Details

### 4.1. Mobile Emissions by Land Use

4.1.1. Unmitigated

Criteria Pollutants (lb/day for daily, ton/yr for annual) and GHGs (lb/day for daily, MT/yr for annual)

Land Use	TOG	ROG	NOx	CO	SO2	PM10E	PM10D	PM10T	PM2.5E	PM2.5D	PM2.5T	BCO2	NBCO2	CO2T	CH4	N2O	R	CO2e
Daily, Summer (Max)	—	—	—	—	—	—	—	—	—	—	—	—	—	—	—	—	—	—
Refrigerated Warehouse-No Rail	0.95	0.31	19.1	5.94	0.14	0.23	4.07	4.31	0.22	1.09	1.32	—	15,641	15,641	0.61	2.45	36.0	16,422
User Defined Industrial	0.71	0.66	0.45	7.22	0.02	0.01	1.74	1.75	0.01	0.44	0.45	—	1,817	1,817	0.05	0.05	7.07	1,840
Other Asphalt Surfaces	0.00	0.00	0.00	0.00	0.00	0.00	0.00	0.00	0.00	0.00	0.00	—	0.00	0.00	0.00	0.00	0.00	0.00
Total	1.66	0.97	19.5	13.2	0.16	0.24	5.82	6.06	0.23	1.53	1.77	—	17,458	17,458	0.66	2.50	43.0	18,262
Daily, Winter (Max)	—	—	—	—	—	—	—	—	—	—	—	—	—	—	—	—	—	—
Refrigerated Warehouse-No Rail	0.94	0.30	20.1	5.96	0.14	0.24	4.07	4.31	0.23	1.09	1.32	—	15,643	15,643	0.61	2.45	0.93	16,390
User Defined Industrial	0.70	0.65	0.58	6.68	0.02	0.01	1.74	1.75	0.01	0.44	0.45	—	1,698	1,698	0.07	0.06	0.18	1,717
Other Asphalt Surfaces	0.00	0.00	0.00	0.00	0.00	0.00	0.00	0.00	0.00	0.00	0.00	—	0.00	0.00	0.00	0.00	0.00	0.00
Total	1.64	0.94	20.7	12.6	0.16	0.24	5.82	6.06	0.23	1.53	1.77	—	17,342	17,342	0.67	2.51	1.12	18,107
Annual	—	—	—	—	—	—	—	—	—	—	—	—	—	—	—	—	—	—

Refrigerated Warehouse-No Rail	0.17	0.05	3.62	1.09	0.03	0.04	0.73	0.77	0.04	0.20	0.24	—	2,590	2,590	0.10	0.41	2.57	2,716
User Defined Industrial	0.12	0.12	0.10	1.17	< 0.005	< 0.005	0.31	0.31	< 0.005	0.08	0.08	—	284	284	0.01	0.01	0.51	287
Other Asphalt Surfaces	0.00	0.00	0.00	0.00	0.00	0.00	0.00	0.00	0.00	0.00	0.00	—	0.00	0.00	0.00	0.00	0.00	0.00
<b>Total</b>	<b>0.30</b>	<b>0.17</b>	<b>3.71</b>	<b>2.25</b>	<b>0.03</b>	<b>0.04</b>	<b>1.04</b>	<b>1.08</b>	<b>0.04</b>	<b>0.27</b>	<b>0.32</b>	<b>—</b>	<b>2,873</b>	<b>2,873</b>	<b>0.11</b>	<b>0.41</b>	<b>3.08</b>	<b>3,003</b>

## 4.2. Energy

### 4.2.1. Electricity Emissions By Land Use - Unmitigated

Criteria Pollutants (lb/day for daily, ton/yr for annual) and GHGs (lb/day for daily, MT/yr for annual)

Land Use	TOG	ROG	NOx	CO	SO2	PM10E	PM10D	PM10T	PM2.5E	PM2.5D	PM2.5T	BCO2	NBCO2	CO2T	CH4	N2O	R	CO2e
Daily, Summer (Max)	—	—	—	—	—	—	—	—	—	—	—	—	—	—	—	—	—	—
Refrigerated Warehouse-No Rail	—	—	—	—	—	—	—	—	—	—	—	—	177	177	0.00	0.00	—	177
User Defined Industrial	—	—	—	—	—	—	—	—	—	—	—	—	0.00	0.00	0.00	0.00	—	0.00
Other Asphalt Surfaces	—	—	—	—	—	—	—	—	—	—	—	—	0.00	0.00	0.00	0.00	—	0.00
<b>Total</b>	<b>—</b>	<b>—</b>	<b>—</b>	<b>—</b>	<b>—</b>	<b>—</b>	<b>—</b>	<b>—</b>	<b>—</b>	<b>—</b>	<b>—</b>	<b>—</b>	<b>177</b>	<b>177</b>	<b>0.00</b>	<b>0.00</b>	<b>—</b>	<b>177</b>
Daily, Winter (Max)	—	—	—	—	—	—	—	—	—	—	—	—	—	—	—	—	—	—

Refrigerated Warehouse-No Rail	—	—	—	—	—	—	—	—	—	—	—	—	177	177	0.00	0.00	—	177
User Defined Industrial	—	—	—	—	—	—	—	—	—	—	—	—	0.00	0.00	0.00	0.00	—	0.00
Other Asphalt Surfaces	—	—	—	—	—	—	—	—	—	—	—	—	0.00	0.00	0.00	0.00	—	0.00
Total	—	—	—	—	—	—	—	—	—	—	—	—	177	177	0.00	0.00	—	177
Annual	—	—	—	—	—	—	—	—	—	—	—	—	—	—	—	—	—	—
Refrigerated Warehouse-No Rail	—	—	—	—	—	—	—	—	—	—	—	—	29.3	29.3	0.00	0.00	—	29.3
User Defined Industrial	—	—	—	—	—	—	—	—	—	—	—	—	0.00	0.00	0.00	0.00	—	0.00
Other Asphalt Surfaces	—	—	—	—	—	—	—	—	—	—	—	—	0.00	0.00	0.00	0.00	—	0.00
Total	—	—	—	—	—	—	—	—	—	—	—	—	29.3	29.3	0.00	0.00	—	29.3

4.2.3. Natural Gas Emissions By Land Use - Unmitigated

Criteria Pollutants (lb/day for daily, ton/yr for annual) and GHGs (lb/day for daily, MT/yr for annual)

Land Use	TOG	ROG	NOx	CO	SO2	PM10E	PM10D	PM10T	PM2.5E	PM2.5D	PM2.5T	BCO2	NBCO2	CO2T	CH4	N2O	R	CO2e
Daily, Summer (Max)	—	—	—	—	—	—	—	—	—	—	—	—	—	—	—	—	—	—

Refrigerated Warehouse-No Rail	0.00	0.00	0.00	0.00	0.00	0.00	—	0.00	0.00	—	0.00	—	0.00	0.00	0.00	0.00	—	0.00
User Defined Industrial	0.00	0.00	0.00	0.00	0.00	0.00	—	0.00	0.00	—	0.00	—	0.00	0.00	0.00	0.00	—	0.00
Other Asphalt Surfaces	0.00	0.00	0.00	0.00	0.00	0.00	—	0.00	0.00	—	0.00	—	0.00	0.00	0.00	0.00	—	0.00
Total	0.00	0.00	0.00	0.00	0.00	0.00	—	0.00	0.00	—	0.00	—	0.00	0.00	0.00	0.00	—	0.00
Daily, Winter (Max)	—	—	—	—	—	—	—	—	—	—	—	—	—	—	—	—	—	—
Refrigerated Warehouse-No Rail	0.00	0.00	0.00	0.00	0.00	0.00	—	0.00	0.00	—	0.00	—	0.00	0.00	0.00	0.00	—	0.00
User Defined Industrial	0.00	0.00	0.00	0.00	0.00	0.00	—	0.00	0.00	—	0.00	—	0.00	0.00	0.00	0.00	—	0.00
Other Asphalt Surfaces	0.00	0.00	0.00	0.00	0.00	0.00	—	0.00	0.00	—	0.00	—	0.00	0.00	0.00	0.00	—	0.00
Total	0.00	0.00	0.00	0.00	0.00	0.00	—	0.00	0.00	—	0.00	—	0.00	0.00	0.00	0.00	—	0.00
Annual	—	—	—	—	—	—	—	—	—	—	—	—	—	—	—	—	—	—
Refrigerated Warehouse-No Rail	0.00	0.00	0.00	0.00	0.00	0.00	—	0.00	0.00	—	0.00	—	0.00	0.00	0.00	0.00	—	0.00
User Defined Industrial	0.00	0.00	0.00	0.00	0.00	0.00	—	0.00	0.00	—	0.00	—	0.00	0.00	0.00	0.00	—	0.00

Other Asphalt Surfaces	0.00	0.00	0.00	0.00	0.00	0.00	—	0.00	0.00	—	0.00	—	0.00	0.00	0.00	0.00	—	0.00
Total	0.00	0.00	0.00	0.00	0.00	0.00	—	0.00	0.00	—	0.00	—	0.00	0.00	0.00	0.00	—	0.00

### 4.3. Area Emissions by Source

#### 4.3.1. Unmitigated

Criteria Pollutants (lb/day for daily, ton/yr for annual) and GHGs (lb/day for daily, MT/yr for annual)

Source	TOG	ROG	NOx	CO	SO2	PM10E	PM10D	PM10T	PM2.5E	PM2.5D	PM2.5T	BCO2	NBCO2	CO2T	CH4	N2O	R	CO2e
Daily, Summer (Max)	—	—	—	—	—	—	—	—	—	—	—	—	—	—	—	—	—	—
Consumer Products	—	4.71	—	—	—	—	—	—	—	—	—	—	—	—	—	—	—	—
Architectural Coatings	—	0.15	—	—	—	—	—	—	—	—	—	—	—	—	—	—	—	—
Landscape Equipment	2.60	2.40	0.12	14.6	< 0.005	0.03	—	0.03	0.02	—	0.02	—	60.1	60.1	< 0.005	< 0.005	—	60.3
Total	2.60	7.26	0.12	14.6	< 0.005	0.03	—	0.03	0.02	—	0.02	—	60.1	60.1	< 0.005	< 0.005	—	60.3
Daily, Winter (Max)	—	—	—	—	—	—	—	—	—	—	—	—	—	—	—	—	—	—
Consumer Products	—	4.71	—	—	—	—	—	—	—	—	—	—	—	—	—	—	—	—
Architectural Coatings	—	0.15	—	—	—	—	—	—	—	—	—	—	—	—	—	—	—	—
Total	—	4.86	—	—	—	—	—	—	—	—	—	—	—	—	—	—	—	—

Annual	—	—	—	—	—	—	—	—	—	—	—	—	—	—	—	—	—	—
Consumer Products	—	0.86	—	—	—	—	—	—	—	—	—	—	—	—	—	—	—	—
Architectural Coatings	—	0.03	—	—	—	—	—	—	—	—	—	—	—	—	—	—	—	—
Landscape Equipment	0.23	0.22	0.01	1.31	< 0.005	< 0.005	—	< 0.005	< 0.005	—	< 0.005	—	4.91	4.91	< 0.005	< 0.005	—	4.92
Total	0.23	1.10	0.01	1.31	< 0.005	< 0.005	—	< 0.005	< 0.005	—	< 0.005	—	4.91	4.91	< 0.005	< 0.005	—	4.92

### 4.4. Water Emissions by Land Use

#### 4.4.1. Unmitigated

Criteria Pollutants (lb/day for daily, ton/yr for annual) and GHGs (lb/day for daily, MT/yr for annual)

Land Use	TOG	ROG	NOx	CO	SO2	PM10E	PM10D	PM10T	PM2.5E	PM2.5D	PM2.5T	BCO2	NBCO2	CO2T	CH4	N2O	R	CO2e
Daily, Summer (Max)	—	—	—	—	—	—	—	—	—	—	—	—	—	—	—	—	—	—
Refrigerated Warehouse-No Rail	—	—	—	—	—	—	—	—	—	—	—	0.08	0.32	0.40	0.01	< 0.005	—	0.65
User Defined Industrial	—	—	—	—	—	—	—	—	—	—	—	0.00	0.00	0.00	0.00	0.00	—	0.00
Other Asphalt Surfaces	—	—	—	—	—	—	—	—	—	—	—	0.00	0.00	0.00	0.00	0.00	—	0.00
Total	—	—	—	—	—	—	—	—	—	—	—	0.08	0.32	0.40	0.01	< 0.005	—	0.65

Daily, Winter (Max)	—	—	—	—	—	—	—	—	—	—	—	—	—	—	—	—	—	—
Refrigerated Warehouse-No Rail	—	—	—	—	—	—	—	—	—	—	—	0.08	0.32	0.40	0.01	< 0.005	—	0.65
User Defined Industrial	—	—	—	—	—	—	—	—	—	—	—	0.00	0.00	0.00	0.00	0.00	—	0.00
Other Asphalt Surfaces	—	—	—	—	—	—	—	—	—	—	—	0.00	0.00	0.00	0.00	0.00	—	0.00
Total	—	—	—	—	—	—	—	—	—	—	—	0.08	0.32	0.40	0.01	< 0.005	—	0.65
Annual	—	—	—	—	—	—	—	—	—	—	—	—	—	—	—	—	—	—
Refrigerated Warehouse-No Rail	—	—	—	—	—	—	—	—	—	—	—	0.01	0.05	0.07	< 0.005	< 0.005	—	0.11
User Defined Industrial	—	—	—	—	—	—	—	—	—	—	—	0.00	0.00	0.00	0.00	0.00	—	0.00
Other Asphalt Surfaces	—	—	—	—	—	—	—	—	—	—	—	0.00	0.00	0.00	0.00	0.00	—	0.00
Total	—	—	—	—	—	—	—	—	—	—	—	0.01	0.05	0.07	< 0.005	< 0.005	—	0.11

### 4.5. Waste Emissions by Land Use

#### 4.5.1. Unmitigated

Criteria Pollutants (lb/day for daily, ton/yr for annual) and GHGs (lb/day for daily, MT/yr for annual)

Land Use	TOG	ROG	NOx	CO	SO2	PM10E	PM10D	PM10T	PM2.5E	PM2.5D	PM2.5T	BCO2	NBCO2	CO2T	CH4	N2O	R	CO2e
----------	-----	-----	-----	----	-----	-------	-------	-------	--------	--------	--------	------	-------	------	-----	-----	---	------



Daily, Summer (Max)	—	—	—	—	—	—	—	—	—	—	—	—	—	—	—	—	—	—
Refrigerated Warehouse-No Rail	—	—	—	—	—	—	—	—	—	—	—	111	0.00	111	11.1	0.00	—	390
User Defined Industrial	—	—	—	—	—	—	—	—	—	—	—	0.00	0.00	0.00	0.00	0.00	—	0.00
Other Asphalt Surfaces	—	—	—	—	—	—	—	—	—	—	—	0.00	0.00	0.00	0.00	0.00	—	0.00
Total	—	—	—	—	—	—	—	—	—	—	—	111	0.00	111	11.1	0.00	—	390
Daily, Winter (Max)	—	—	—	—	—	—	—	—	—	—	—	—	—	—	—	—	—	—
Refrigerated Warehouse-No Rail	—	—	—	—	—	—	—	—	—	—	—	111	0.00	111	11.1	0.00	—	390
User Defined Industrial	—	—	—	—	—	—	—	—	—	—	—	0.00	0.00	0.00	0.00	0.00	—	0.00
Other Asphalt Surfaces	—	—	—	—	—	—	—	—	—	—	—	0.00	0.00	0.00	0.00	0.00	—	0.00
Total	—	—	—	—	—	—	—	—	—	—	—	111	0.00	111	11.1	0.00	—	390
Annual	—	—	—	—	—	—	—	—	—	—	—	—	—	—	—	—	—	—
Refrigerated Warehouse-No Rail	—	—	—	—	—	—	—	—	—	—	—	18.4	0.00	18.4	1.84	0.00	—	64.5

User Defined Industrial	—	—	—	—	—	—	—	—	—	—	—	0.00	0.00	0.00	0.00	0.00	—	0.00
Other Asphalt Surfaces	—	—	—	—	—	—	—	—	—	—	—	0.00	0.00	0.00	0.00	0.00	—	0.00
Total	—	—	—	—	—	—	—	—	—	—	—	18.4	0.00	18.4	1.84	0.00	—	64.5

## 5. Activity Data

### 5.1. Construction Schedule

Phase Name	Phase Type	Start Date	End Date	Days Per Week	Work Days per Phase	Phase Description
Site Preparation	Site Preparation	9/2/2024	9/13/2024	5.00	10.0	—
Grading	Grading	9/14/2024	10/11/2024	5.00	20.0	—
Building Construction	Building Construction	10/12/2024	7/18/2025	5.00	200	—
Paving	Paving	7/19/2025	8/15/2025	5.00	20.0	—
Architectural Coating	Architectural Coating	7/19/2025	8/15/2025	5.00	20.0	—

### 5.2. Off-Road Equipment

#### 5.2.1. Unmitigated

Phase Name	Equipment Type	Fuel Type	Engine Tier	Number per Day	Hours Per Day	Horsepower	Load Factor
Site Preparation	Rubber Tired Dozers	Diesel	Average	3.00	8.00	367	0.40
Site Preparation	Tractors/Loaders/Backhoes	Diesel	Average	4.00	8.00	84.0	0.37
Grading	Excavators	Diesel	Average	2.00	8.00	158	0.38
Grading	Graders	Diesel	Average	1.00	8.00	148	0.41
Grading	Rubber Tired Dozers	Diesel	Average	1.00	8.00	367	0.40
Grading	Scrapers	Diesel	Average	2.00	8.00	423	0.48

Grading	Tractors/Loaders/Backhoes	Diesel	Average	2.00	8.00	84.0	0.37
Building Construction	Cranes	Diesel	Average	1.00	7.00	367	0.29
Building Construction	Forklifts	Diesel	Average	3.00	8.00	82.0	0.20
Building Construction	Generator Sets	Diesel	Average	1.00	8.00	14.0	0.74
Building Construction	Tractors/Loaders/Backhoes	Diesel	Average	3.00	7.00	84.0	0.37
Building Construction	Welders	Diesel	Average	1.00	8.00	46.0	0.45
Paving	Pavers	Diesel	Average	2.00	8.00	81.0	0.42
Paving	Paving Equipment	Diesel	Average	2.00	8.00	89.0	0.36
Paving	Rollers	Diesel	Average	2.00	8.00	36.0	0.38
Architectural Coating	Air Compressors	Diesel	Average	1.00	6.00	37.0	0.48

### 5.3. Construction Vehicles

#### 5.3.1. Unmitigated

Phase Name	Trip Type	One-Way Trips per Day	Miles per Trip	Vehicle Mix
Site Preparation	—	—	—	—
Site Preparation	Worker	17.5	11.7	LDA,LDT1,LDT2
Site Preparation	Vendor	—	8.40	HHDT,MHDT
Site Preparation	Hauling	0.00	20.0	HHDT
Site Preparation	Onsite truck	—	—	HHDT
Grading	—	—	—	—
Grading	Worker	20.0	11.7	LDA,LDT1,LDT2
Grading	Vendor	—	8.40	HHDT,MHDT
Grading	Hauling	31.3	20.0	HHDT
Grading	Onsite truck	—	—	HHDT
Building Construction	—	—	—	—
Building Construction	Worker	141	11.7	LDA,LDT1,LDT2

Building Construction	Vendor	55.1	8.40	HHDT,MHDT
Building Construction	Hauling	0.00	20.0	HHDT
Building Construction	Onsite truck	—	—	HHDT
Paving	—	—	—	—
Paving	Worker	15.0	11.7	LDA,LDT1,LDT2
Paving	Vendor	—	8.40	HHDT,MHDT
Paving	Hauling	4.00	20.0	HHDT
Paving	Onsite truck	—	—	HHDT
Architectural Coating	—	—	—	—
Architectural Coating	Worker	28.2	11.7	LDA,LDT1,LDT2
Architectural Coating	Vendor	—	8.40	HHDT,MHDT
Architectural Coating	Hauling	0.00	20.0	HHDT
Architectural Coating	Onsite truck	—	—	HHDT

## 5.4. Vehicles

### 5.4.1. Construction Vehicle Control Strategies

Control Strategies Applied	PM10 Reduction	PM2.5 Reduction
Water unpaved roads twice daily	55%	55%
Limit vehicle speeds on unpaved roads to 25 mph	44%	44%

## 5.5. Architectural Coatings

Phase Name	Residential Interior Area Coated (sq ft)	Residential Exterior Area Coated (sq ft)	Non-Residential Interior Area Coated (sq ft)	Non-Residential Exterior Area Coated (sq ft)	Parking Area Coated (sq ft)
Architectural Coating	0.00	0.00	0.00	74,755	6,967

## 5.6. Dust Mitigation

### 5.6.1. Construction Earthmoving Activities

Phase Name	Material Imported (Cubic Yards)	Material Exported (Cubic Yards)	Acres Graded (acres)	Material Demolished (sq. ft.)	Acres Paved (acres)
Site Preparation	0.00	0.00	12.0	0.00	—
Grading	5,000	0.00	60.0	0.00	—
Paving	0.00	0.00	0.00	0.00	2.67

### 5.6.2. Construction Earthmoving Control Strategies

Control Strategies Applied	Frequency (per day)	PM10 Reduction	PM2.5 Reduction
Water Exposed Area	2	61%	61%

### 5.7. Construction Paving

Land Use	Area Paved (acres)	% Asphalt
Refrigerated Warehouse-No Rail	0.00	0%
—	0.00	0%
User Defined Industrial	0.00	0%
Other Asphalt Surfaces	2.67	100%

### 5.8. Construction Electricity Consumption and Emissions Factors

#### kWh per Year and Emission Factor (lb/MWh)

Year	kWh per Year	CO2	CH4	N2O
2024	0.00	98.0	0.00	0.00
2025	0.00	98.0	0.00	0.00

### 5.9. Operational Mobile Sources

### 5.9.1. Unmitigated

Land Use Type	Trips/Weekday	Trips/Saturday	Trips/Sunday	Trips/Year	VMT/Weekday	VMT/Saturday	VMT/Sunday	VMT/Year
Refrigerated Warehouse-No Rail	128	128	128	46,539	4,539	4,539	4,539	1,656,783
User Defined Industrial	244	244	244	89,066	2,497	2,497	2,497	911,332
Other Asphalt Surfaces	0.00	0.00	0.00	0.00	0.00	0.00	0.00	0.00

## 5.10. Operational Area Sources

### 5.10.2. Architectural Coatings

Residential Interior Area Coated (sq ft)	Residential Exterior Area Coated (sq ft)	Non-Residential Interior Area Coated (sq ft)	Non-Residential Exterior Area Coated (sq ft)	Parking Area Coated (sq ft)
0	0.00	0.00	74,755	6,967

### 5.10.3. Landscape Equipment

Season	Unit	Value
Snow Days	day/yr	0.00
Summer Days	day/yr	180

## 5.11. Operational Energy Consumption

### 5.11.1. Unmitigated

#### Electricity (kWh/yr) and CO2 and CH4 and N2O and Natural Gas (kBTU/yr)

Land Use	Electricity (kWh/yr)	CO2	CH4	N2O	Natural Gas (kBTU/yr)
Refrigerated Warehouse-No Rail	659,500	98.0	0.0000	0.0000	0.00
User Defined Industrial	0.00	98.0	0.0000	0.0000	0.00

Other Asphalt Surfaces	0.00	98.0	0.0000	0.0000	0.00
------------------------	------	------	--------	--------	------

## 5.12. Operational Water and Wastewater Consumption

### 5.12.1. Unmitigated

Land Use	Indoor Water (gal/year)	Outdoor Water (gal/year)
Refrigerated Warehouse-No Rail	40,515	187,610
User Defined Industrial	0.00	0.00
Other Asphalt Surfaces	0.00	0.00

## 5.13. Operational Waste Generation

### 5.13.1. Unmitigated

Land Use	Waste (ton/year)	Cogeneration (kWh/year)
Refrigerated Warehouse-No Rail	207	—
User Defined Industrial	0.00	—
Other Asphalt Surfaces	0.00	—

## 8. User Changes to Default Data

Screen	Justification
Land Use	Project Plans for Square Footage: Bldg =219,834 SF, non-Permeable=116,114 SF, Landscape Area = 40,893 SF, Pond Areas=37,957 SF, Wetlands/Setback=28,207 +12,197 SF User Defined Industrial Land Use defined to separate Truck Trips from Passenger Vehicle Trips
Construction: Construction Phases	Project Description
Operations: Vehicle Data	Warehouse Trips are Truck Trips, User Defined Industrial are Passenger Vehicle Trips
Operations: Fleet Mix	Adjusted Fleet Mixes for Trucks and Passenger Vehicles

Construction: Architectural Coatings	No Interior Coating. Exterior Coating 74,755 SF Information provided by applicant.
Construction: Paving	User-Defined Industrial Has No Square Footage parking based on Impervious Surface SF = 116,114 SF = 2.67 acres
Operations: Water and Waste Water	Utilities from application
Construction: Off-Road Equipment	Excavator Updated to match higher HP value used in CalEEMod2020
Construction: Electricity	PGE 2021 Power Content Label Used for 2024 and 2025
Operations: Energy Use	Energy Usage Extrapolated from SDG 217 Commerce 217 ISMND based on energy consumption of 3.0 kw-hr/ft <sup>2</sup> . All Usage, including House and Lighting are accounted for in this factor. Therefore parking does not have energy usage associated with it.
Operations: Refrigerants	Per Applicant.
Characteristics: Utility Information	2021 Power Content Label for Base Plan
Construction: Dust From Material Movement	Applicant provided information.
Operations: Architectural Coatings	Exterior SF provided by applicant. Same as for construction.
Construction: Trips and VMT	Additional Haul Trips for Paving

Soil Import

At the time of analysis, the amount of soil import was assumed to be 5,000 cubic yards per applicant-provided information. Subsequently, latest information from the applicant shows the amount of import soil is reduced to 1,000 cubic yards. Therefore, a conservative analysis is presented here since it evaluated a higher amount of soil import (5,000cy) and associated haul trips.



**SDG 220 Commerce Distribution Center  
Asphalt Paving Trip Estimates**

Paved area (sf)	<b>49,200</b>
Asphalt volume (ft3)	14,350
Asphalt volume (cy)	531
Asphalt Density (ton/CY)	2
Asphalt weight (ton)	1,076
Capacity per asphalt truck (ton per truck)	14
<b>Trips Total</b>	<b>76.88</b>
<b>Days in grading phase</b>	<b>20</b>
Asphalt Haul Trip per day	<b>4</b>

**SDG Commerce 220 Warehouse Distribution Project  
Operational Vehicle Trip Generation Rate Adjustments**

Trip-Generating CalEEMod Land Use	Size Metric	Size	Trip Generation Rates <sup>a</sup>	Fleet Mix <sup>b</sup>												
				HHDT	LDA	LDT1	LDT2	LHD1	LHD2	MCY	MDV	MH	MHDT	OBUS	SBUS	UBUS
			Daily													
Warehouse - Unrefrigerated	1000 sf	219.834	1.69													
Trucks	1000 sf	219.834	0.58	85.1%									14.9%			
Passenger Vehicles	1000sf	219.834	1.11		51.6%	5.6%	24.9%					17.9%				

a) Trip Rate of 1.69 Trip/1000 sf from Reference (2) below apportioned to passenger vehicle and medium and heavy duty truck percentages from Study in Reference (1). The average daily trip generation per KSF of warehousing building space is 0.078 medium-duty truck trips, 0.447 heavy-duty truck trips, 0.995 auto trips, and 1.52 total vehicle trips

b) Passenger vehicle - light duty vehicle fleet mix based on EMFAC2021 Napa County Defaults for 2025 reapportioned with only LDV included

**References:**

<sup>1</sup> Fehr and Peers, 2022. Memorandum, American Canyon Industrial Warehouse Travel Behavior Data, from Joe Livaich, Buzz Oates Construction, Inc, June 16, 2022

<sup>2</sup> W Trans, 2023. 1055 Commerce Court Assumptions, Memorandum from Barry Bergman and Dalene Whitman to William He, American Canyon, April 26,2023.

**2021 POWER CONTENT LABEL**

**Pacific Gas and Electric Company**

[www.pge.com/billinserts](http://www.pge.com/billinserts)

Greenhouse Gas Emissions Intensity (lbs CO <sub>2</sub> e/MWh)					Energy Resources	Base Plan	50% Solar Choice	100% Solar Choice	Green Saver	2021 CA Power Mix
Base Plan	50% Solar Choice	100% Solar Choice	Green Saver	2021 CA Utility Average	<b>Eligible Renewable<sup>1</sup></b>	<b>47.7%</b>	<b>70.9%</b>	<b>93.9%</b>	<b>89.9%</b>	<b>33.6%</b>
<b>98</b>	<b>78</b>	<b>58</b>	<b>95</b>	<b>456</b>	Biomass & Biowaste	4.2%	2.1%	0.0%	0.0%	2.3%
<p>Legend:                      ■ Base Plan                      ■ 50% Solar Choice                      ■ 100% Solar Choice                      ■ Green Saver                      ■ 2021 CA Utility Average</p>					Geothermal	5.2%	2.6%	0.0%	0.0%	4.8%
					Eligible Hydroelectric	1.8%	0.9%	0.0%	0.0%	1.0%
					Solar	25.7%	59.8%	93.9%	89.9%	14.2%
					Wind	10.9%	5.5%	0.0%	0.0%	11.4%
					<b>Coal</b>	<b>0.0%</b>	<b>0.0%</b>	<b>0.0%</b>	<b>0.0%</b>	<b>3.0%</b>
					<b>Large Hydroelectric</b>	<b>4.0%</b>	<b>2.0%</b>	<b>0.0%</b>	<b>0.0%</b>	<b>9.2%</b>
					<b>Natural Gas</b>	<b>8.9%</b>	<b>7.4%</b>	<b>0.0%</b>	<b>0.0%</b>	<b>37.9%</b>
					<b>Nuclear</b>	<b>39.3%</b>	<b>19.7%</b>	<b>0.0%</b>	<b>0.0%</b>	<b>9.3%</b>
					<b>Other</b>	<b>0.0%</b>	<b>0.0%</b>	<b>0.0%</b>	<b>0.0%</b>	<b>0.2%</b>
					<b>Unspecified Power<sup>2</sup></b>	<b>0.0%</b>	<b>0.0%</b>	<b>6.1%</b>	<b>10.1%</b>	<b>6.8%</b>
					<b>TOTAL</b>	<b>100.0%</b>	<b>100.0%</b>	<b>100.0%</b>	<b>100.0%</b>	<b>100.0%</b>
<b>Percentage of Retail Sales Covered by Retired Unbundled RECs<sup>3</sup>:</b>						<b>4%</b>	<b>0%</b>	<b>0%</b>	<b>0%</b>	
<sup>1</sup> The eligible renewable percentage above does not reflect RPS compliance, which is determined using a different methodology. <sup>2</sup> Unspecified power is electricity that has been purchased through open market transactions and is not traceable to a specific generation source. <sup>3</sup> Renewable energy credits (RECs) are tracking instruments issued for renewable generation. Unbundled renewable energy credits (RECs) represent renewable generation that was not delivered to serve retail sales. Unbundled RECs are not reflected in the power mix or GHG emissions intensities above.										
For specific information about this electricity portfolio, contact:						<b>Pacific Gas and Electric Company</b> <b>1-800-743-5000</b>				
For general information about the Power Content Label, visit:						<a href="http://www.energy.ca.gov/pcl/">http://www.energy.ca.gov/pcl/</a>				
For additional questions, please contact the California Energy Commission at:						Toll-free in California: 844-454-2906 Outside California: 916-653-0237				

**SDG Commerce 220 Distribution Center Project**  
**Modeling Parameters for Construction and Operation**

Phase	Source	Description	Source Type	Size	Units	Release Height	Initial Lateral Dimension	Initial Vertical Dimension
Construction	Off-Road Construction Equipment <sup>1</sup>	Construction Site	Area	42266.5	m2	m 5	m —	m 1.4
	On-Road Construction Trucks <sup>2,3</sup>	Inbound & Outbound Route- Commerce Ct.	Line-Volume	467.6	meters	3.4	6.98	3.16

1 Construction exhaust modeled as an area source. Release parameters for construction equipment exhaust modeling from SCAQMD (2008) for gaseous exhaust from construction equipment.

2 Only segments within 1,000 ft of site boundary were modeled.

3 On-Road construction trucks are Vendor and Haul Trucks, as estimated in CalEEMod.

Trucks were modeled as adjacent volume sources following BAAQMD CEQA Guidelines Appendix E (April 2023). Roadway width = physical width plus 3 meters on each side for mixing., Truck Height = 4 meters.

Parameters calculated as per US EPA Haul Road Workgroup Final Report released on March 2, 2012 which suggests the use of Adjacent Volume Sources to represent the haul road.

PROJECT TITLE:

# SDG Commerce 220 Distribution Center Health Risk Assessment

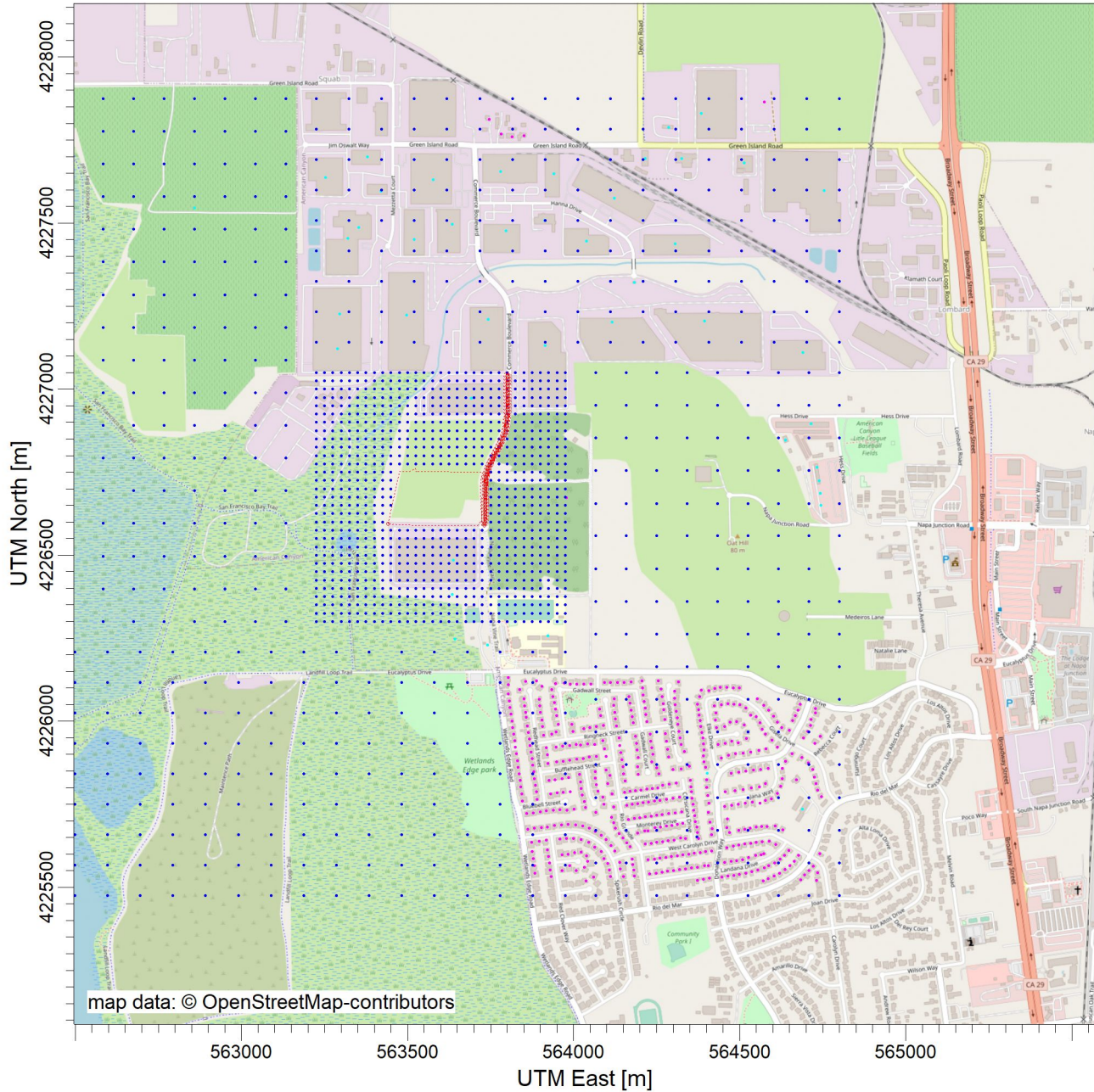

COMMENTS:

SOURCES:

COMPANY NAME:

**2**

RECEPTORS:

MODELER:

**2052**

SCALE:

1:19,332

0

0.5 km

DATE:

**11/21/2023**

PROJECT NO.:

# Control Pathway

AERMOD

## Dispersion Options

<b>Titles</b> SDG Commerce 220 Distribution Center Health Risk Assessment	
<b>Dispersion Options</b> <input type="checkbox"/> Regulatory Default <input checked="" type="checkbox"/> Non-Default Options	<b>Dispersion Coefficient</b> Rural
<input checked="" type="checkbox"/> Elevated Terrain <input type="checkbox"/> No Stack-Tip Downwash (NOSTD) <input type="checkbox"/> Run in Screening Mode <input type="checkbox"/> Conversion of NOx to NO2 (OLM or PVMRM) <input type="checkbox"/> No Checks for Non-Sequential Met Data <input type="checkbox"/> Fast All Sources (FASTALL) <input type="checkbox"/> Fast Area Sources (FASTAREA) <input type="checkbox"/> Optimized Area Source Plume Depletion <input type="checkbox"/> Gas Deposition	<b>Output Type</b> <input checked="" type="checkbox"/> Concentration <input type="checkbox"/> Total Deposition (Dry & Wet) <input type="checkbox"/> Dry Deposition <input type="checkbox"/> Wet Deposition
<div style="border: 1px solid black; padding: 5px;"> <b>BETA Options:</b>  <input type="checkbox"/> Capped and Horizontal Stack Releases  <input type="checkbox"/> Adjusted Friction Velocity (u*) in AERMET (ADJ_U*)  <input type="checkbox"/> Low Wind Options                 </div>	<b>Plume Depletion</b> <input type="checkbox"/> Dry Removal <input type="checkbox"/> Wet Removal
<input type="checkbox"/> SCIM (Sampled Chronological Input Model) <input type="checkbox"/> Ignore Urban Night / Daytime Transition (NOURBTRAN)	<b>Output Warnings</b> <input type="checkbox"/> No Output Warnings <input type="checkbox"/> Non-fatal Warnings for Non-sequential Met Data

## Pollutant / Averaging Time / Terrain Options

<b>Pollutant Type</b> PM10	<b>Exponential Decay</b> <input type="checkbox"/> Yes <input checked="" type="checkbox"/> No
<b>Averaging Time Options</b> Hours <input checked="" type="checkbox"/> 1 <input type="checkbox"/> 2 <input type="checkbox"/> 3 <input type="checkbox"/> 4 <input type="checkbox"/> 6 <input type="checkbox"/> 8 <input type="checkbox"/> 12 <input type="checkbox"/> 24 <input type="checkbox"/> Month <input checked="" type="checkbox"/> Period <input type="checkbox"/> Annual	<b>Terrain Height Options</b> <input type="checkbox"/> Flat <input checked="" type="checkbox"/> Elevated      SO: Meters RE: Meters TG: Meters
<b>Flagpole Receptors</b> <input type="checkbox"/> Yes <input checked="" type="checkbox"/> No Default Height = 0.00 m	

## Optional Files



Re-Start File



Init File



Multi-Year Analyses



Event Input File



Error Listing File

## Detailed Error Listing File

Filename: 56390001.err

# Source Pathway - Source Inputs

AERMOD

## Polygon Area Sources

Source Type: AREA POLY

Source: SITE (SITE)

Base Elevation (Optional)	Release Height [m]	Emission Rate [g/ (s-m^2)]	Initial Vertical Dim. [m]	Number of Vertices (or sides)	X Coordinate for Vertices [m]	Y Coordinate for Vertices [m]
3.09	5.00	0.00002	1.00	20	563441.93	4226594.12
		0.00002			563475.60	4226751.37
		0.00002			563506.25	4226751.97
		0.00002			563516.54	4226757.29
		0.00002			563521.49	4226762.90
		0.00002			563528.46	4226752.59
		0.00002			563524.22	4226751.27
		0.00002			563726.84	4226750.05
		0.00002			563721.02	4226727.57
		0.00002			563719.53	4226695.28
		0.00002			563720.54	4226657.87
		0.00002			563722.14	4226609.46
		0.00002			563721.92	4226602.98
		0.00002			563715.54	4226597.85
		0.00002			563710.77	4226588.99
		0.00002			563556.46	4226590.31
		0.00002			563468.54	4226590.76
		0.00002			563459.55	4226593.59
		0.00002			563452.68	4226591.92
		0.00002			563446.79	4226594.40



# Source Pathway - Source Inputs

AERMOD

## Line Volume Sources

Source Type: LINE VOLUME

Source: HAUL (TRUCK ROUTE)

Length of Side [m]	Emission Rate [g/ s]	Building Height [m]	X Coordinate for Points [m]	Y Coordinate for points [m]	Base Elevation [m]	Release Height [m]
10.00	1.00000		563730.73	4226589.42	8.56	3.40
			563734.37	4226606.74	8.74	3.40
			563734.37	4226646.84	8.95	3.40
			563735.28	4226730.68	9.43	3.40
			563743.49	4226765.32	9.78	3.40
			563779.94	4226834.58	10.77	3.40
			563795.43	4226871.94	11.33	3.40
			563801.81	4226932.09	11.80	3.40
			563801.81	4227043.28	12.30	3.40

# Source Pathway - Source Inputs

AERMOD

## Volume Sources Generated from Line Sources

Line Source ID	Volume Source ID	X Coordinate [m]	Y Coordinate [m]	Base Elevation [m]	Release Height [m]	Emission Rate [g/s]	Length of Side [m]	Building Height [m]	Initial Lateral Dimencion [m]	Initial Vertical Dimencion [m]
HAUL	L0000001	563731.76	4226594.31	8.61	3.40	0.02128	10.00		4.65	3.16
	L0000002	563733.82	4226604.10	8.71	3.40	0.02128	10.00		4.65	3.16
	L0000003	563734.37	4226614.04	8.78	3.40	0.02128	10.00		4.65	3.16
	L0000004	563734.37	4226624.04	8.83	3.40	0.02128	10.00		4.65	3.16
	L0000005	563734.37	4226634.04	8.88	3.40	0.02128	10.00		4.65	3.16
	L0000006	563734.37	4226644.04	8.94	3.40	0.02128	10.00		4.65	3.16
	L0000007	563734.45	4226654.04	8.99	3.40	0.02128	10.00		4.65	3.16
	L0000008	563734.56	4226664.04	9.05	3.40	0.02128	10.00		4.65	3.16
	L0000009	563734.67	4226674.04	9.11	3.40	0.02128	10.00		4.65	3.16
	L0000010	563734.78	4226684.04	9.16	3.40	0.02128	10.00		4.65	3.16
	L0000011	563734.89	4226694.04	9.22	3.40	0.02128	10.00		4.65	3.16
	L0000012	563734.99	4226704.04	9.28	3.40	0.02128	10.00		4.65	3.16
	L0000013	563735.10	4226714.04	9.33	3.40	0.02128	10.00		4.65	3.16
	L0000014	563735.21	4226724.04	9.39	3.40	0.02128	10.00		4.65	3.16
	L0000015	563736.06	4226733.95	9.46	3.40	0.02128	10.00		4.65	3.16
	L0000016	563738.36	4226743.68	9.56	3.40	0.02128	10.00		4.65	3.16
	L0000017	563740.67	4226753.41	9.66	3.40	0.02128	10.00		4.65	3.16
	L0000018	563742.97	4226763.14	9.76	3.40	0.02128	10.00		4.65	3.16
	L0000019	563747.10	4226772.19	9.88	3.40	0.02128	10.00		4.65	3.16
	L0000020	563751.76	4226781.03	10.00	3.40	0.02128	10.00		4.65	3.16
	L0000021	563756.42	4226789.88	10.13	3.40	0.02128	10.00		4.65	3.16
	L0000022	563761.07	4226798.73	10.26	3.40	0.02128	10.00		4.65	3.16
	L0000023	563765.73	4226807.58	10.38	3.40	0.02128	10.00		4.65	3.16
	L0000024	563770.39	4226816.43	10.51	3.40	0.02128	10.00		4.65	3.16

# Source Pathway - Source Inputs

AERMOD

Line Source ID	Volume Source ID	X Coordinate [m]	Y Coordinate [m]	Base Elevation [m]	Release Height [m]	Emission Rate [g/s]	Length of Side [m]	Building Height [m]	Initial Lateral Dimencion [m]	Initial Vertical Dimencion [m]
HAUL	L0000025	563775.05	4226825.28	10.64	3.40	0.02128	10.00		4.65	3.16
	L0000026	563779.70	4226834.13	10.76	3.40	0.02128	10.00		4.65	3.16
	L0000027	563783.58	4226843.35	10.90	3.40	0.02128	10.00		4.65	3.16
	L0000028	563787.41	4226852.59	11.04	3.40	0.02128	10.00		4.65	3.16
	L0000029	563791.24	4226861.82	11.18	3.40	0.02128	10.00		4.65	3.16
	L0000030	563795.07	4226871.06	11.32	3.40	0.02128	10.00		4.65	3.16
	L0000031	563796.39	4226880.94	11.40	3.40	0.02128	10.00		4.65	3.16
	L0000032	563797.44	4226890.88	11.48	3.40	0.02128	10.00		4.65	3.16
	L0000033	563798.50	4226900.82	11.56	3.40	0.02128	10.00		4.65	3.16
	L0000034	563799.55	4226910.77	11.63	3.40	0.02128	10.00		4.65	3.16
	L0000035	563800.61	4226920.71	11.71	3.40	0.02128	10.00		4.65	3.16
	L0000036	563801.66	4226930.66	11.79	3.40	0.02128	10.00		4.65	3.16
	L0000037	563801.81	4226940.65	11.84	3.40	0.02128	10.00		4.65	3.16
	L0000038	563801.81	4226950.65	11.88	3.40	0.02128	10.00		4.65	3.16
	L0000039	563801.81	4226960.65	11.93	3.40	0.02128	10.00		4.65	3.16
	L0000040	563801.81	4226970.65	11.97	3.40	0.02128	10.00		4.65	3.16
	L0000041	563801.81	4226980.65	12.02	3.40	0.02128	10.00		4.65	3.16
	L0000042	563801.81	4226990.65	12.06	3.40	0.02128	10.00		4.65	3.16
	L0000043	563801.81	4227000.65	12.11	3.40	0.02128	10.00		4.65	3.16
	L0000044	563801.81	4227010.65	12.15	3.40	0.02128	10.00		4.65	3.16
	L0000045	563801.81	4227020.65	12.20	3.40	0.02128	10.00		4.65	3.16
	L0000046	563801.81	4227030.65	12.24	3.40	0.02128	10.00		4.65	3.16
	L0000047	563801.81	4227040.65	12.29	3.40	0.02128	10.00		4.65	3.16

# Source Pathway

AERMOD

## Building Downwash Information

Option not in use

## Emission Rate Units for Output

<b>For Concentration</b>	
Unit Factor:	1E6
Emission Unit Label:	GRAMS/SEC
Concentration Unit Label:	MICROGRAMS/M**3

## Source Groups

Source Group ID: <b>SITE</b>	List of Sources in Group (Source Range or Single Sources)
	SITE
Source Group ID: <b>HAUL</b>	List of Sources in Group (Source Range or Single Sources)
	HAUL
Source Group ID: <b>ALL</b>	List of Sources in Group (Source Range or Single Sources)
	All Sources Included

## Variable Emissions

# Source Pathway

AERMOD

## Hour-of-Day / Day-of-Week Emission Rate Variation

Scenario: Scenario 2

Source ID:		HAUL					
<b>Weekdays</b>							
Hour	1 - 6	0.00	0.00	0.00	0.00	0.00	0.00
of	7 - 12	0.00	0.00	4.20	4.20	4.20	4.20
Day	13 - 18	4.20	4.20	4.20	4.20	0.00	0.00
	19 - 24	0.00	0.00	0.00	0.00	0.00	0.00
<b>Saturday</b>							
Hour	1 - 6	0.00	0.00	0.00	0.00	0.00	0.00
of	7 - 12	0.00	0.00	0.00	0.00	0.00	0.00
Day	13 - 18	0.00	0.00	0.00	0.00	0.00	0.00
	19 - 24	0.00	0.00	0.00	0.00	0.00	0.00
<b>Sunday</b>							
Hour	1 - 6	0.00	0.00	0.00	0.00	0.00	0.00
of	7 - 12	0.00	0.00	0.00	0.00	0.00	0.00
Day	13 - 18	0.00	0.00	0.00	0.00	0.00	0.00
	19 - 24	0.00	0.00	0.00	0.00	0.00	0.00
Source ID:		SITE					
<b>Weekdays</b>							
Hour	1 - 6	0.00	0.00	0.00	0.00	0.00	0.00
of	7 - 12	0.00	0.00	4.20	4.20	4.20	4.20
Day	13 - 18	4.20	4.20	4.20	4.20	0.00	0.00
	19 - 24	0.00	0.00	0.00	0.00	0.00	0.00
<b>Saturday</b>							
Hour	1 - 6	0.00	0.00	0.00	0.00	0.00	0.00
of	7 - 12	0.00	0.00	0.00	0.00	0.00	0.00
Day	13 - 18	0.00	0.00	0.00	0.00	0.00	0.00
	19 - 24	0.00	0.00	0.00	0.00	0.00	0.00
<b>Sunday</b>							
Hour	1 - 6	0.00	0.00	0.00	0.00	0.00	0.00
of	7 - 12	0.00	0.00	0.00	0.00	0.00	0.00
Day	13 - 18	0.00	0.00	0.00	0.00	0.00	0.00
	19 - 24	0.00	0.00	0.00	0.00	0.00	0.00

# Receptor Pathway

AERMOD

## Receptor Networks

Note: Terrain Elevations and Flagpole Heights for Network Grids are in Page RE2 - 1 (If applicable)  
Generated Discrete Receptors for Multi-Tier (Risk) Grid and Receptor Locations for Fenceline Grid are in Page RE3 - 1 (If applicable)

## Discrete Receptors

### Discrete Cartesian Receptors

Record Number	X-Coordinate [m]	Y-Coordinate [m]	Group Name (Optional)	Terrain Elevations	Flagpole Heights [m] (Optional)
1	564002.97	4225604.75	RES	5.04	
2	564234.82	4225878.14	RES	15.95	
3	563950.16	4225783.72	RES	5.17	
4	564471.17	4225997.94	RES	38.20	
5	564028.53	4225888.22	RES	6.49	
6	564072.84	4225788.63	RES	6.61	
7	564333.01	4225908.92	RES	23.64	
8	564734.06	4225543.91	RES	12.85	
9	564375.31	4225647.71	RES	11.82	
10	563319.60	4227454.24	NON-RES	6.44	
11	564405.53	4225726.18	RES	17.54	
12	564406.85	4225752.69	RES	21.31	
13	563642.91	4226247.53	NON-RES	4.98	
14	564403.46	4225776.49	RES	24.24	
15	564647.59	4225611.75	RES	13.63	
16	564318.79	4225770.59	RES	15.91	
17	564400.55	4225800.87	RES	27.57	
18	564399.83	4225823.82	RES	29.72	
19	564220.66	4225998.63	RES	15.54	
20	564396.78	4225860.78	RES	34.02	
21	564308.23	4225813.65	RES	16.65	
22	564370.63	4225652.46		11.86	
23	564401.92	4225843.46	NON-RES	33.51	
24	564179.35	4225995.08	RES	15.51	
25	564443.91	4225889.56	RES	34.49	
26	564473.40	4225843.32	RES	36.66	
27	564466.04	4225897.56	RES	39.17	
28	564497.59	4225846.25	RES	39.78	
29	564487.46	4225901.59	RES	40.15	
30	564373.02	4225664.78	RES	12.36	

# Receptor Pathway

AERMOD

31	564518.70	4225849.27	RES	41.45
32	564509.55	4225904.67	RES	41.81
33	564541.03	4225852.45	RES	42.26
34	564532.70	4225907.96	RES	42.62
35	564298.44	4225767.67	RES	14.01
36	564635.08	4225596.89	RES	13.42
37	564745.22	4225773.13	RES	15.44
38	563353.19	4227487.38	NON-RES	7.36
39	564563.35	4225855.63	RES	41.87
40	564556.86	4225911.41	RES	42.33
41	564584.86	4225858.73	RES	40.93
42	564578.92	4225916.91	RES	39.83
43	563634.35	4226381.80	NON-RES	6.02
44	564217.70	4226019.96	RES	15.41
45	564393.01	4225877.98	RES	34.16
46	564287.87	4225810.78	RES	14.65
47	564638.51	4225879.64	RES	35.50
48	564658.14	4225901.82	RES	32.81
49	564176.02	4226014.03	RES	15.47
50	564648.59	4225972.04	RES	31.41
51	564691.55	4225950.09	RES	30.05
52	563636.98	4226485.36	NON-RES	6.46
53	564704.49	4225969.02	RES	29.80
54	564659.34	4226001.54	RES	30.37
55	564370.29	4225680.63	RES	12.61
56	564713.50	4225987.30	RES	29.47
57	564667.04	4226017.47	RES	29.35
58	564715.18	4226005.20	RES	29.31
59	564674.97	4226033.56	RES	29.62
60	564727.45	4226024.54	RES	29.55
61	564682.51	4226051.75	RES	30.04
62	564734.91	4225793.34	RES	17.17
63	564278.83	4225764.87	RES	12.16
64	564621.89	4225584.60	RES	13.02
65	564727.15	4226038.16	RES	29.51
66	564008.21	4225549.65	RES	4.99
67	564031.55	4225758.63	RES	6.70
68	563884.88	4225807.71	RES	4.98

# Receptor Pathway

AERMOD

69	564194.80	4225891.43	RES	16.05
70	564476.11	4225940.52	RES	38.17
71	564282.46	4225915.23	RES	23.50
72	563959.00	4225734.55	RES	5.08
73	564725.86	4225932.84	RES	26.64
74	564214.94	4226039.87	RES	15.33
75	564390.51	4225895.47	RES	34.32
76	564268.26	4225807.99	RES	12.65
77	563519.29	4227450.68	NON-RES	8.66
78	564608.45	4225629.06	RES	15.55
79	564173.26	4226033.95	RES	15.38
80	564366.83	4225698.45	RES	12.89
81	564729.61	4225812.21	RES	18.94
82	564259.98	4225762.19	RES	10.68
83	564604.82	4225573.66	RES	12.67
84	564212.19	4226059.79	RES	15.23
85	564392.80	4225913.82	RES	34.42
86	564253.67	4225800.01	RES	11.26
87	564587.92	4225638.67	RES	16.31
88	564170.51	4226053.87	RES	15.26
89	563691.13	4226972.88	NON-RES	9.60
90	564628.95	4225673.76	RES	16.36
91	564364.42	4225715.34	RES	13.28
92	563915.17	4227130.97	NON-RES	15.91
93	564724.78	4225831.80	RES	20.41
94	564586.82	4225565.43	RES	12.36
95	564242.64	4225759.72	RES	10.05
96	563742.26	4227209.89	NON-RES	9.84
97	564573.18	4225601.66	RES	12.43
98	564209.18	4226079.67	RES	15.02
99	564390.78	4225931.64	RES	34.51
100	564150.49	4225532.48	RES	5.43
101	564236.33	4225797.54	RES	10.39
102	564567.52	4225637.83	RES	15.86
103	564166.53	4226073.59	RES	15.12
104	564285.59	4225721.82	RES	10.66
105	564607.28	4225684.19	RES	16.56
106	564361.97	4225732.53	RES	14.10



# Receptor Pathway

AERMOD

107	564563.42	4225598.60	RES	12.22
108	563496.75	4227223.68	NON-RES	8.31
109	564720.41	4225854.15	RES	23.26
110	564574.60	4225558.90	RES	12.16
111	564226.05	4225757.36	RES	9.69
112	564111.15	4225532.14	RES	5.45
113	564388.28	4225949.13	RES	34.56
114	564219.74	4225795.18	RES	9.85
115	564548.33	4225596.51	RES	12.04
116	564206.59	4226099.62	RES	14.84
117	564141.08	4225555.75	RES	5.26
118	564550.03	4225635.33	RES	15.40
119	564582.25	4225682.66	RES	16.24
120	564359.48	4225750.03	RES	15.34
121	564385.80	4225966.63	RES	34.66
122	563634.42	4227497.02	NON-RES	8.36
123	564209.46	4225754.99	RES	9.41
124	564554.00	4225552.24	RES	11.73
125	564706.77	4225875.30	RES	25.92
126	564107.37	4225551.81	RES	5.40
127	563295.72	4227226.04	NON-RES	5.44
128	564205.78	4226121.65	RES	15.03
129	564383.31	4225984.12	RES	34.71
130	564203.15	4225792.82	RES	9.44
131	564138.12	4225575.32	RES	5.41
132	564532.54	4225632.83	RES	14.95
133	563577.62	4227631.37	NON-RES	7.78
134	564526.29	4225589.38	RES	11.67
135	564356.84	4225768.58	RES	16.91
136	564565.85	4225683.48	RES	16.05
137	564687.45	4225890.16	RES	28.18
138	564193.19	4225752.32	RES	9.10
139	564103.10	4225571.93	RES	5.16
140	564537.11	4225546.80	RES	11.55
141	564296.08	4225686.43	RES	10.40
142	564380.82	4226001.62	RES	34.84
143	564186.55	4225791.09	RES	9.07
144	564124.23	4225608.57	RES	4.97

# Receptor Pathway

AERMOD

145	564172.64	4226118.25	RES	14.35
146	564425.99	4226003.62	RES	34.93
147	564515.11	4225629.91	RES	14.58
148	564354.09	4225787.89	RES	18.75
149	564548.99	4225680.54	RES	15.82
150	564176.60	4225749.95	RES	8.81
151	564090.90	4225586.93	RES	5.03
152	564518.12	4225541.65	RES	11.24
153	564112.58	4225626.03	RES	4.91
154	564508.19	4225582.63	RES	11.29
155	564378.32	4226019.11	RES	34.99
156	564169.96	4225788.73	RES	9.00
157	564151.74	4226117.29	RES	14.04
158	564428.17	4226024.65	RES	35.21
159	564497.69	4225626.91	RES	14.36
160	564531.87	4225677.55	RES	15.16
161	564353.25	4225803.18	RES	20.23
162	564159.26	4225747.46	RES	8.52
163	564499.45	4225538.96	RES	10.92
164	564082.43	4225608.32	RES	4.76
165	564375.85	4226035.46	RES	35.07
166	564152.62	4225786.29	RES	8.80
167	564131.63	4226117.27	RES	13.76
168	564097.28	4225643.05	RES	4.88
169	564480.20	4225624.41	RES	14.03
170	564322.78	4225930.20	RES	23.26
171	564023.23	4225606.45	RES	5.11
172	564036.68	4225519.73	RES	5.18
173	564067.71	4225808.82	RES	6.42
174	563931.25	4225781.15	RES	4.82
175	564491.23	4225998.16	RES	39.75
176	564008.61	4225885.46	RES	6.10
177	564237.72	4225900.01	RES	16.01
178	564730.79	4225520.45	RES	13.14
179	564491.04	4225580.01	RES	11.00
180	564514.76	4225674.55	RES	14.94
181	564351.58	4225822.74	RES	21.91
182	564481.95	4225536.47	RES	10.71

# Receptor Pathway

AERMOD

183	564064.03	4225621.49	RES	4.73
184	564373.42	4226051.76	RES	35.07
185	564082.92	4225656.59	RES	4.88
186	564111.52	4226117.25	RES	13.24
187	564460.48	4225619.76	RES	13.61
188	564496.84	4225670.86	RES	14.58
189	564379.45	4226073.43	RES	35.52
190	564464.46	4225533.98	RES	10.50
191	564044.79	4225635.41	RES	4.72
192	564473.85	4225577.58	RES	10.86
193	564064.54	4225668.00	RES	4.85
194	564093.43	4226117.26	RES	13.00
195	564384.83	4226093.32	RES	35.64
196	564446.21	4225531.36	RES	10.23
197	564022.20	4225644.15	RES	4.78
198	564032.96	4225560.08	RES	5.06
199	564025.89	4225778.20	RES	6.62
200	564495.80	4225934.63	RES	39.44
201	564743.29	4225954.15	RES	26.72
202	564279.12	4225939.37	RES	23.12
203	564191.78	4225913.15	RES	15.90
204	563938.96	4225732.43	RES	4.81
205	563882.12	4225827.63	RES	5.29
206	564046.40	4225677.44	RES	4.84
207	564051.71	4226111.41	RES	11.94
208	563288.38	4227121.37	NON-RES	5.62
209	564454.56	4225575.18	RES	10.65
210	564183.33	4225534.67	RES	7.24
211	564180.96	4225551.26	RES	7.29
212	564178.60	4225567.85	RES	7.29
213	563998.92	4225647.13	RES	4.58
214	564176.14	4225585.17	RES	7.25
215	564026.66	4225684.65	RES	4.82
216	564030.07	4226111.39	RES	11.67
217	563978.77	4225646.85	RES	4.47
218	564005.58	4225687.59	RES	4.74
219	564009.97	4226111.36	RES	11.32
220	564266.73	4225719.14	RES	9.99

# Receptor Pathway

AERMOD

221	564169.82	4225621.89	RES	7.78
222	564159.11	4225633.99	RES	7.84
223	563958.01	4225645.10	RES	4.41
224	564148.04	4225647.93	RES	7.91
225	564136.69	4225661.62	RES	8.00
226	564125.50	4225677.44	RES	7.94
227	563983.73	4225689.49	RES	4.55
228	563989.86	4226111.34	RES	11.05
229	564119.85	4225695.11	RES	8.02
230	564114.50	4225711.17	RES	8.02
231	563970.93	4226115.70	RES	10.94
232	563963.14	4225688.55	RES	4.40
233	562858.92	4227545.89	NON-RES	6.22
234	564278.88	4225683.98	RES	9.93
235	563945.20	4226113.35	RES	10.80
236	563942.91	4225685.81	RES	4.36
237	564154.36	4225820.92	RES	9.04
238	564103.09	4225812.14	RES	9.04
239	564150.85	4225842.53	RES	9.06
240	564109.09	4225837.10	RES	8.90
241	564147.93	4225863.66	RES	8.91
242	564097.75	4225853.48	RES	8.73
243	564144.83	4225884.71	RES	8.96
244	564097.19	4225893.55	RES	8.97
245	564141.91	4225905.84	RES	9.34
246	564092.33	4225917.72	RES	9.81
247	564138.99	4225926.97	RES	9.90
248	564087.40	4225941.33	RES	10.26
249	564137.36	4225949.12	RES	10.27
250	563933.43	4226095.96	RES	10.65
251	563921.56	4225681.97	RES	4.29
252	563917.86	4225642.06	RES	4.24
253	563938.11	4226074.79	RES	10.29
254	563902.45	4225680.32	RES	4.26
255	564319.98	4225950.12	RES	22.96
256	564038.24	4225593.83	RES	5.13
257	564234.97	4225919.93	RES	15.92
258	564514.13	4225989.35	RES	40.10

# Receptor Pathway

AERMOD

259	563988.70	4225882.70	RES	6.02
260	564064.86	4225829.39	RES	6.34
261	564060.56	4225530.07	RES	5.38
262	564129.02	4225986.05	RES	10.69
263	564126.06	4226007.38	RES	11.08
264	564081.29	4226016.91	RES	11.23
265	563895.81	4225638.32	RES	4.11
266	564123.31	4226027.30	RES	11.22
267	564078.53	4226036.83	RES	11.47
268	564120.55	4226047.22	RES	11.45
269	564121.70	4226066.85	RES	11.79
270	563942.93	4226055.94	RES	9.91
271	563882.22	4225677.57	RES	4.21
272	563873.25	4225635.98	RES	3.99
273	563861.29	4225674.53	RES	4.12
274	563946.25	4226036.93	RES	9.64
275	564275.77	4225963.56	RES	22.73
276	564189.03	4225933.07	RES	15.75
277	563984.38	4225829.82	RES	5.90
278	564519.76	4225947.99	RES	40.42
279	563918.44	4225730.66	RES	4.62
280	564022.84	4225798.05	RES	6.46
281	563879.36	4225847.55	RES	5.61
282	564042.80	4225577.72	RES	5.12
283	564261.69	4225681.53	RES	9.51
284	563949.45	4226017.02	RES	9.27
285	563953.56	4225990.89	RES	8.94
286	563995.19	4225991.11	RES	8.81
287	563998.20	4225969.32	RES	8.57
288	564068.96	4225894.76	RES	7.64
289	564255.99	4225842.30	RES	16.35
290	564323.67	4225856.27	RES	24.16
291	563964.79	4225597.22	RES	4.81
292	564430.66	4225981.35	RES	35.09
293	564091.44	4225749.97	RES	6.92
294	563988.92	4225787.40	RES	5.71
295	563979.00	4226674.00	RES	17.21
296	564249.39	4225716.67	RES	9.59

# Receptor Pathway

AERMOD

297	564456.08	4225787.98	RES	21.63
298	564116.39	4225781.41	RES	8.10
299	564612.95	4225922.10	RES	34.31
300	564454.47	4225744.05	RES	20.91
301	564408.44	4225526.76	RES	9.54
302	564120.62	4225742.34	RES	8.08
303	564405.86	4225564.55	RES	9.61
304	564415.41	4225608.81	RES	12.32
305	564626.45	4225980.74	RES	35.17
306	564484.98	4225791.51	RES	23.42
307	563253.75	4227636.71	NON-RES	7.08
308	564475.20	4225747.05	RES	22.08
309	564390.05	4225524.12	RES	8.97
310	564394.21	4225565.60	RES	9.64
311	564596.37	4225942.71	RES	35.92
312	564397.69	4225607.44	RES	11.52
313	564495.41	4225749.93	RES	23.66
314	564372.86	4225521.68	RES	8.69
315	564372.29	4225560.69	RES	9.30
316	564577.43	4225960.90	RES	36.93
317	564380.50	4225605.00	RES	10.95
318	564509.72	4225795.04	RES	26.21
319	564613.35	4225997.97	RES	37.11
320	564516.53	4225752.94	RES	26.22
321	564354.49	4225558.15	RES	9.20
322	564567.03	4225976.01	RES	37.26
323	564363.31	4225602.55	RES	10.57
324	564534.14	4225799.18	RES	29.44
325	564601.48	4226015.34	RES	37.10
326	564537.44	4225756.50	RES	29.10
327	563932.36	4225531.78	RES	4.79
328	564336.69	4225555.62	RES	9.18
329	564560.83	4225996.19	RES	37.32
330	564346.12	4225600.10	RES	10.22
331	564317.18	4225970.03	RES	22.69
332	564232.21	4225939.85	RES	15.78
333	563923.01	4225872.05	RES	5.93
334	564064.96	4225849.07	RES	6.33

# Receptor Pathway

AERMOD

335	563968.78	4225879.95	RES	5.88
336	564558.57	4225802.67	RES	32.16
337	564587.03	4226033.59	RES	37.05
338	564336.79	4225647.22	RES	10.86
339	564561.31	4225753.02	RES	32.28
340	563929.68	4225552.34	RES	4.69
341	564318.90	4225553.09	RES	8.87
342	564328.92	4225597.65	RES	9.98
343	564550.15	4226013.01	RES	37.22
344	564572.91	4226048.62	RES	37.03
345	564322.03	4225648.49	RES	10.64
346	564576.56	4225761.27	RES	34.05
347	563927.51	4225573.41	RES	4.55
348	564301.10	4225550.56	RES	8.67
349	564533.87	4226019.00	RES	37.11
350	564311.73	4225595.21	RES	9.64
351	564301.65	4225642.24	RES	10.11
352	564595.23	4225766.74	RES	34.38
353	563924.85	4225592.78	RES	4.47
354	564186.14	4225953.97	RES	15.57
355	564524.88	4225967.95	RES	40.60
356	563964.46	4225827.06	RES	5.78
357	563899.11	4225726.97	RES	4.67
358	564020.08	4225817.97	RES	6.32
359	563876.61	4225867.47	RES	5.91
360	564244.50	4225679.08	RES	9.38
361	564553.34	4226067.43	RES	34.61
362	564283.30	4225548.02	RES	8.47
363	564294.54	4225592.76	RES	9.39
364	564284.46	4225639.79	RES	9.68
365	564613.87	4225782.96	RES	36.40
366	563921.51	4225612.66	RES	4.35
367	564518.04	4226039.57	RES	36.69
368	564265.51	4225545.48	RES	8.21
369	564277.34	4225590.31	RES	9.16
370	564577.63	4225812.16	RES	34.99
371	564670.11	4225823.99	RES	29.34
372	564267.26	4225637.34	RES	9.41

# Receptor Pathway

AERMOD

373	564267.26	4225637.34	RES	9.41
374	564623.20	4225804.67	RES	36.66
375	564500.64	4226049.55	RES	36.29
376	564247.71	4225542.95	RES	8.08
377	564260.15	4225587.86	RES	8.89
378	564232.80	4225714.30	RES	9.32
379	564499.18	4226100.81	RES	35.51
380	564688.71	4225734.94	NON-RES	19.83
381	564250.07	4225634.89	RES	9.09
382	564483.06	4226051.80	RES	36.07
383	564628.22	4225826.33	RES	36.91
384	564228.99	4225540.30	RES	7.75
385	564242.95	4225585.41	RES	8.66
386	564481.39	4226100.19	RES	35.26
387	564232.88	4225632.44	RES	8.77
388	564627.51	4225857.81	RES	37.36
389	564463.82	4226053.11	RES	35.90
390	564224.55	4225582.77	RES	8.50
391	564460.92	4226102.48	RES	34.88
392	564216.12	4225630.26	RES	8.46
393	564445.01	4226050.36	RES	35.78
394	564442.06	4226101.52	RES	34.71
395	564424.81	4226098.27	RES	35.02
396	564423.06	4226046.82	RES	35.65
397	564314.33	4225990.33	RES	22.52
398	564230.67	4225961.06	RES	15.76
399	563948.86	4225877.19	RES	5.73
400	563921.63	4225898.48	RES	6.30
401	564407.05	4226091.55	RES	34.98
402	564689.47	4227109.75	NON-RES	20.42
403	564017.10	4225839.51	RES	6.10
404	563944.54	4225824.30	RES	5.57
405	563879.19	4225724.24	RES	4.55
406	563874.73	4225886.96	RES	6.20
407	564224.09	4225670.63	RES	9.23
408	564216.21	4225711.94	RES	9.06
409	564194.82	4225839.59	RES	16.34
410	564435.38	4225930.77	RES	34.62



# Receptor Pathway

AERMOD

411	564066.31	4225725.01	RES	7.06
412	564299.15	4225854.36	RES	24.09
413	563964.78	4225550.50	RES	4.78
414	564000.56	4225735.66	RES	5.83
415	563889.64	4225765.34	RES	4.53
416	564740.90	4225600.53	RES	11.92
417	563917.53	4225919.53	RES	6.55
418	564311.59	4226009.85	RES	22.59
419	564677.62	4225596.08	RES	11.85
420	564089.71	4225987.69	RES	10.51
421	564754.83	4227597.24	NON-RES	15.33
422	564708.62	4225549.62	RES	11.25
423	564663.96	4225578.61	RES	11.72
424	564068.90	4225984.18	RES	10.20
425	564063.29	4225930.37	RES	9.97
426	564695.62	4225537.72	RES	10.87
427	563858.13	4225722.11	RES	4.40
428	564274.37	4226005.83	RES	22.70
429	563926.31	4225821.88	RES	5.34
430	563871.97	4225906.88	RES	6.56
431	564048.22	4225980.70	RES	9.84
432	564651.15	4225565.53	RES	11.38
433	564042.26	4225931.62	RES	9.50
434	564683.54	4225522.85	RES	10.65
435	564029.93	4225977.04	RES	9.54
436	564021.52	4225927.94	RES	9.19
437	564636.40	4225553.24	RES	11.23
438	564007.35	4225930.16	RES	8.96
439	564198.98	4225709.89	RES	8.79
440	564620.47	4225542.53	RES	11.07
441	563987.43	4225927.40	RES	8.60
442	564603.37	4225533.44	RES	10.85
443	563967.51	4225924.64	RES	8.32
444	563947.93	4225967.94	RES	8.23
445	564213.73	4225670.34	RES	9.03
446	563947.60	4225921.88	RES	7.96
447	564586.25	4225526.29	RES	10.70
448	563934.16	4225960.85	RES	7.85

# Receptor Pathway

AERMOD

449	563910.09	4225958.00	RES	6.95
450	564570.18	4225520.12	RES	10.35
451	564308.82	4226029.54	RES	22.68
452	564271.57	4226034.91	RES	22.83
453	563869.21	4225926.80	RES	6.86
454	564573.61	4227865.17	RES	14.51
455	564182.38	4225707.53	RES	8.57
456	564192.78	4225663.75	RES	8.58
457	564305.99	4226049.69	RES	22.78
458	564268.78	4226052.20	RES	22.92
459	563866.45	4225946.72	RES	7.15
460	564325.80	4225727.40	RES	12.16
461	564165.04	4225705.09	RES	8.35
462	564513.60	4227681.31	NON-RES	13.76
463	563884.10	4225542.91	RES	4.15
464	564303.20	4226069.60	RES	22.90
465	563881.19	4225564.34	RES	4.24
466	563878.28	4225585.78	RES	4.33
467	563875.37	4225607.17	RES	4.31
468	564265.63	4226074.98	RES	23.07
469	563863.70	4225966.64	RES	7.43
470	564383.43	4227829.94	NON-RES	13.47
471	564743.61	4226650.32	NON-RES	32.01
472	564742.24	4226685.77	NON-RES	31.58
473	564739.01	4226723.82	NON-RES	30.47
474	564732.96	4226764.19	NON-RES	29.96
475	564638.28	4226847.42	NON-RES	29.96
476	564714.85	4226895.77	NON-RES	26.30
477	563906.29	4225983.93	RES	7.64
478	564303.84	4226089.73	RES	22.93
479	564262.47	4226097.77	RES	23.15
480	563860.94	4225986.56	RES	7.72
481	564329.15	4225692.38	RES	11.53
482	564315.23	4226118.22	RES	23.28
483	563904.80	4226003.86	RES	8.01
484	563846.46	4225759.17	RES	4.45
485	563922.05	4226257.75	NON-RES	10.25
486	564325.56	4227695.16	NON-RES	12.17

# Receptor Pathway

AERMOD

487	563844.42	4225781.90	RES	4.59
488	564215.10	4227694.33	NON-RES	11.72
489	563841.51	4225802.10	RES	4.73
490	564255.09	4226121.27	RES	22.82
491	563857.58	4226012.78	RES	8.13
492	563838.75	4225822.02	RES	4.83
493	563835.99	4225841.94	RES	5.00
494	563833.24	4225861.86	RES	5.10
495	563830.48	4225881.78	RES	5.28
496	563827.72	4225901.70	RES	5.37
497	563824.96	4225921.62	RES	5.52
498	563822.20	4225941.54	RES	5.68
499	563900.48	4226025.92	RES	8.40
500	563819.45	4225961.46	RES	5.82
501	563816.69	4225981.38	RES	5.91
502	563813.93	4226001.30	RES	6.08
503	563855.42	4226026.39	RES	8.32
504	563379.22	4227699.05	NON-RES	7.95
505	563811.17	4226021.21	RES	6.41
506	563808.42	4226041.13	RES	6.56
507	563805.64	4226061.20	RES	6.77
508	563802.70	4226083.10	RES	7.06
509	563803.67	4226109.49	RES	7.44
510	563802.90	4226131.12	RES	7.60
511	563897.79	4226045.83	RES	8.70
512	563852.67	4226046.31	RES	8.61
513	564348.87	4225863.96	RES	24.50
514	564453.86	4225984.74	RES	36.14
515	563983.59	4225599.67	RES	4.92
516	564720.98	4225563.42	RES	11.96
517	564088.48	4225770.97	RES	6.76
518	564047.51	4225891.79	RES	6.89
519	564249.95	4225859.69	RES	16.28
520	563968.66	4225785.29	RES	5.36
521	563895.68	4226065.83	RES	8.92
522	563849.81	4226066.95	RES	8.93
523	564183.31	4227322.00	NON-RES	14.48
524	564394.43	4227205.20	NON-RES	25.67

# Receptor Pathway

AERMOD

525	564286.22	4227787.81	NON-RES	11.95
526	563904.35	4226105.48	RES	9.59
527	563837.87	4226095.31	RES	9.35
528	564115.00	4227201.23	NON-RES	27.14
529	563988.20	4225565.94	RES	4.76
530	563979.44	4225732.83	RES	5.41
531	564036.22	4225739.65	RES	6.89
532	563887.68	4225787.49	RES	4.68
533	564285.78	4225892.75	RES	23.88
534	564192.93	4225863.40	RES	16.21
535	564456.03	4225934.09	RES	35.65
536	563888.04	4226122.35	RES	9.54
537	564304.95	4227437.20	NON-RES	11.27
538	563740.59	4226229.39	NON-RES	6.78
539	563855.58	4226119.47	RES	9.53
540	563420.15	4227595.70	NON-RES	7.58
541	564122.82	4227575.67	NON-RES	11.38
542	564306.07	4225724.20	RES	11.33
543	564038.02	4227445.05	NON-RES	11.18
544	563939.91	4227649.02	NON-RES	10.31
545	563913.02	4227507.83	NON-RES	10.29
546	563850.79	4227763.02	RES	10.17
547	563813.84	4227760.66	RES	10.19
548	563781.10	4227767.76	RES	10.36
549	563796.27	4227476.10	NON-RES	9.54
550	563745.49	4227812.08	RES	10.28
551	563780.57	4227654.54	NON-RES	10.19
552	564312.90	4225689.02	RES	10.95
553	564414.62	4225658.62	RES	14.40
554	564469.12	4225664.84	RES	14.12
555	564417.12	4225676.62	RES	15.23
556	564461.74	4225679.57	RES	14.94
557	564410.24	4225696.76	RES	16.44
558	564463.18	4225706.60	RES	16.59
559	563225.00	4226300.00	RISK	1.60
560	563225.00	4226325.00	RISK	1.56
561	563225.00	4226350.00	RISK	1.40
562	563225.00	4226375.00	RISK	1.40

# Receptor Pathway

AERMOD

563	563225.00	4226400.00	RISK	1.40
564	563225.00	4226425.00	RISK	1.41
565	563225.00	4226450.00	RISK	1.83
566	563225.00	4226475.00	RISK	1.77
567	563225.00	4226500.00	RISK	1.75
568	563225.00	4226525.00	RISK	2.39
569	563225.00	4226550.00	RISK	2.34
570	563225.00	4226575.00	RISK	2.68
571	563225.00	4226600.00	RISK	2.86
572	563225.00	4226625.00	RISK	2.94
573	563225.00	4226650.00	RISK	3.91
574	563225.00	4226675.00	RISK	3.83
575	563225.00	4226700.00	RISK	3.67
576	563225.00	4226725.00	RISK	3.52
577	563225.00	4226750.00	RISK	3.51
578	563225.00	4226775.00	RISK	3.95
579	563225.00	4226800.00	RISK	4.79
580	563225.00	4226825.00	RISK	5.21
581	563225.00	4226850.00	RISK	5.00
582	563225.00	4226875.00	RISK	6.38
583	563225.00	4226900.00	RISK	6.56
584	563225.00	4226925.00	RISK	6.38
585	563225.00	4226950.00	RISK	6.19
586	563225.00	4226975.00	RISK	6.08
587	563225.00	4227000.00	RISK	6.20
588	563225.00	4227025.00	RISK	5.81
589	563225.00	4227050.00	RISK	6.32
590	563250.00	4226300.00	RISK	1.74
591	563250.00	4226325.00	RISK	1.76
592	563250.00	4226350.00	RISK	1.78
593	563250.00	4226375.00	RISK	1.56
594	563250.00	4226400.00	RISK	1.40
595	563250.00	4226425.00	RISK	1.51
596	563250.00	4226450.00	RISK	1.73
597	563250.00	4226475.00	RISK	1.81
598	563250.00	4226500.00	RISK	2.19
599	563250.00	4226525.00	RISK	2.41
600	563250.00	4226550.00	RISK	2.21

# Receptor Pathway

AERMOD

601	563250.00	4226575.00	RISK	2.74
602	563250.00	4226600.00	RISK	2.99
603	563250.00	4226625.00	RISK	2.77
604	563250.00	4226650.00	RISK	2.74
605	563250.00	4226675.00	RISK	3.02
606	563250.00	4226700.00	RISK	4.20
607	563250.00	4226725.00	RISK	3.82
608	563250.00	4226750.00	RISK	3.56
609	563250.00	4226775.00	RISK	3.49
610	563250.00	4226800.00	RISK	3.79
611	563250.00	4226825.00	RISK	4.40
612	563250.00	4226850.00	RISK	5.99
613	563250.00	4226875.00	RISK	6.43
614	563250.00	4226900.00	RISK	6.37
615	563250.00	4226925.00	RISK	6.20
616	563250.00	4226950.00	RISK	5.95
617	563250.00	4226975.00	RISK	6.09
618	563250.00	4227000.00	RISK	6.29
619	563250.00	4227025.00	RISK	5.92
620	563250.00	4227050.00	RISK	6.34
621	563275.00	4226300.00	RISK	1.83
622	563275.00	4226325.00	RISK	1.72
623	563275.00	4226350.00	RISK	1.74
624	563275.00	4226375.00	RISK	1.84
625	563275.00	4226400.00	RISK	1.92
626	563275.00	4226425.00	RISK	1.85
627	563275.00	4226450.00	RISK	1.88
628	563275.00	4226475.00	RISK	1.83
629	563275.00	4226500.00	RISK	2.00
630	563275.00	4226525.00	RISK	2.17
631	563275.00	4226550.00	RISK	2.19
632	563275.00	4226575.00	RISK	2.37
633	563275.00	4226600.00	RISK	2.43
634	563275.00	4226625.00	RISK	2.48
635	563275.00	4226650.00	RISK	2.53
636	563275.00	4226675.00	RISK	2.57
637	563275.00	4226700.00	RISK	2.80
638	563275.00	4226725.00	RISK	3.28

# Receptor Pathway

AERMOD

639	563275.00	4226750.00	RISK	3.99
640	563275.00	4226775.00	RISK	4.11
641	563275.00	4226800.00	RISK	3.55
642	563275.00	4226825.00	RISK	3.70
643	563275.00	4226850.00	RISK	4.31
644	563275.00	4226875.00	RISK	5.63
645	563275.00	4226900.00	RISK	6.28
646	563275.00	4226925.00	RISK	6.19
647	563275.00	4226950.00	RISK	6.19
648	563275.00	4226975.00	RISK	6.37
649	563275.00	4227000.00	RISK	6.39
650	563275.00	4227025.00	RISK	5.92
651	563275.00	4227050.00	RISK	6.42
652	563300.00	4226300.00	RISK	1.99
653	563300.00	4226325.00	RISK	1.95
654	563300.00	4226350.00	RISK	1.93
655	563300.00	4226375.00	RISK	1.92
656	563300.00	4226400.00	RISK	1.90
657	563300.00	4226425.00	RISK	1.91
658	563300.00	4226450.00	RISK	1.95
659	563300.00	4226475.00	RISK	1.90
660	563300.00	4226500.00	RISK	2.11
661	563300.00	4226525.00	RISK	1.90
662	563300.00	4226550.00	RISK	1.89
663	563300.00	4226575.00	RISK	2.49
664	563300.00	4226600.00	RISK	3.76
665	563300.00	4226625.00	RISK	2.50
666	563300.00	4226650.00	RISK	2.57
667	563300.00	4226675.00	RISK	2.72
668	563300.00	4226700.00	RISK	2.77
669	563300.00	4226725.00	RISK	2.97
670	563300.00	4226750.00	RISK	3.20
671	563300.00	4226775.00	RISK	3.91
672	563300.00	4226800.00	RISK	4.40
673	563300.00	4226825.00	RISK	3.51
674	563300.00	4226850.00	RISK	3.82
675	563300.00	4226875.00	RISK	4.27
676	563300.00	4226900.00	RISK	5.03

# Receptor Pathway

AERMOD

677	563300.00	4226925.00	RISK	6.07
678	563300.00	4226950.00	RISK	6.23
679	563300.00	4226975.00	RISK	6.62
680	563300.00	4227000.00	RISK	6.43
681	563300.00	4227025.00	RISK	5.95
682	563300.00	4227050.00	RISK	6.38
683	563325.00	4226300.00	RISK	2.66
684	563325.00	4226325.00	RISK	2.76
685	563325.00	4226350.00	RISK	2.76
686	563325.00	4226375.00	RISK	2.67
687	563325.00	4226400.00	RISK	2.56
688	563325.00	4226425.00	RISK	2.39
689	563325.00	4226450.00	RISK	2.20
690	563325.00	4226475.00	RISK	2.15
691	563325.00	4226500.00	RISK	2.49
692	563325.00	4226525.00	RISK	1.88
693	563325.00	4226550.00	RISK	1.88
694	563325.00	4226575.00	RISK	2.30
695	563325.00	4226600.00	RISK	2.97
696	563325.00	4226625.00	RISK	2.76
697	563325.00	4226650.00	RISK	2.58
698	563325.00	4226675.00	RISK	2.76
699	563325.00	4226700.00	RISK	2.89
700	563325.00	4226725.00	RISK	2.83
701	563325.00	4226750.00	RISK	2.76
702	563325.00	4226775.00	RISK	3.03
703	563325.00	4226800.00	RISK	3.60
704	563325.00	4226825.00	RISK	4.27
705	563325.00	4226850.00	RISK	4.26
706	563325.00	4226875.00	RISK	3.85
707	563325.00	4226900.00	RISK	3.96
708	563325.00	4226925.00	RISK	5.32
709	563325.00	4226950.00	RISK	5.30
710	563325.00	4226975.00	RISK	6.39
711	563325.00	4227000.00	RISK	6.45
712	563325.00	4227025.00	RISK	6.14
713	563325.00	4227050.00	RISK	6.40
714	563350.00	4226300.00	RISK	2.95



# Receptor Pathway

AERMOD

715	563350.00	4226325.00	RISK	3.04
716	563350.00	4226350.00	RISK	2.98
717	563350.00	4226375.00	RISK	2.84
718	563350.00	4226400.00	RISK	2.85
719	563350.00	4226425.00	RISK	2.63
720	563350.00	4226450.00	RISK	2.57
721	563350.00	4226475.00	RISK	2.53
722	563350.00	4226500.00	RISK	2.51
723	563350.00	4226525.00	RISK	2.43
724	563350.00	4226550.00	RISK	2.47
725	563350.00	4226575.00	RISK	2.72
726	563350.00	4226600.00	RISK	2.78
727	563350.00	4226625.00	RISK	2.87
728	563350.00	4226650.00	RISK	2.60
729	563350.00	4226675.00	RISK	2.80
730	563350.00	4226700.00	RISK	2.93
731	563350.00	4226725.00	RISK	3.08
732	563350.00	4226750.00	RISK	2.94
733	563350.00	4226775.00	RISK	2.95
734	563350.00	4226800.00	RISK	3.05
735	563350.00	4226825.00	RISK	3.26
736	563350.00	4226850.00	RISK	3.43
737	563350.00	4226875.00	RISK	3.64
738	563350.00	4226900.00	RISK	3.77
739	563350.00	4226925.00	RISK	4.49
740	563350.00	4226950.00	RISK	3.85
741	563350.00	4226975.00	RISK	4.35
742	563350.00	4227000.00	RISK	6.23
743	563350.00	4227025.00	RISK	6.11
744	563350.00	4227050.00	RISK	6.52
745	563375.00	4226300.00	RISK	3.09
746	563375.00	4226325.00	RISK	3.19
747	563375.00	4226350.00	RISK	3.34
748	563375.00	4226375.00	RISK	3.40
749	563375.00	4226400.00	RISK	3.32
750	563375.00	4226425.00	RISK	3.20
751	563375.00	4226450.00	RISK	3.12
752	563375.00	4226475.00	RISK	2.95

# Receptor Pathway

AERMOD

753	563375.00	4226500.00	RISK	2.64
754	563375.00	4226525.00	RISK	2.45
755	563375.00	4226550.00	RISK	2.50
756	563375.00	4226575.00	RISK	2.78
757	563375.00	4226600.00	RISK	2.85
758	563375.00	4226625.00	RISK	2.85
759	563375.00	4226650.00	RISK	2.92
760	563375.00	4226675.00	RISK	2.94
761	563375.00	4226700.00	RISK	3.04
762	563375.00	4226725.00	RISK	3.15
763	563375.00	4226750.00	RISK	3.18
764	563375.00	4226775.00	RISK	3.19
765	563375.00	4226800.00	RISK	3.25
766	563375.00	4226825.00	RISK	3.36
767	563375.00	4226850.00	RISK	3.55
768	563375.00	4226875.00	RISK	3.70
769	563375.00	4226900.00	RISK	3.84
770	563375.00	4226925.00	RISK	4.29
771	563375.00	4226950.00	RISK	4.01
772	563375.00	4226975.00	RISK	4.08
773	563375.00	4227000.00	RISK	5.57
774	563375.00	4227025.00	RISK	6.06
775	563375.00	4227050.00	RISK	6.36
776	563400.00	4226300.00	RISK	3.55
777	563400.00	4226325.00	RISK	3.56
778	563400.00	4226350.00	RISK	3.70
779	563400.00	4226375.00	RISK	3.85
780	563400.00	4226400.00	RISK	3.73
781	563400.00	4226425.00	RISK	3.60
782	563400.00	4226450.00	RISK	3.43
783	563400.00	4226475.00	RISK	3.22
784	563400.00	4226500.00	RISK	2.99
785	563400.00	4226525.00	RISK	2.63
786	563400.00	4226550.00	RISK	2.50
787	563400.00	4226575.00	RISK	2.58
788	563400.00	4226600.00	RISK	2.60
789	563400.00	4226625.00	RISK	2.68
790	563400.00	4226650.00	RISK	2.91

# Receptor Pathway

AERMOD

791	563400.00	4226675.00	RISK	3.04
792	563400.00	4226700.00	RISK	3.13
793	563400.00	4226725.00	RISK	3.30
794	563400.00	4226750.00	RISK	3.46
795	563400.00	4226775.00	RISK	3.48
796	563400.00	4226800.00	RISK	3.54
797	563400.00	4226825.00	RISK	3.51
798	563400.00	4226850.00	RISK	3.66
799	563400.00	4226875.00	RISK	3.80
800	563400.00	4226900.00	RISK	3.99
801	563400.00	4226925.00	RISK	4.31
802	563400.00	4226950.00	RISK	4.22
803	563400.00	4226975.00	RISK	4.24
804	563400.00	4227000.00	RISK	4.86
805	563400.00	4227025.00	RISK	6.23
806	563400.00	4227050.00	RISK	6.09
807	563425.00	4226300.00	RISK	3.78
808	563425.00	4226325.00	RISK	3.73
809	563425.00	4226350.00	RISK	3.82
810	563425.00	4226375.00	RISK	4.01
811	563425.00	4226400.00	RISK	4.01
812	563425.00	4226425.00	RISK	3.79
813	563425.00	4226450.00	RISK	3.58
814	563425.00	4226475.00	RISK	3.44
815	563425.00	4226500.00	RISK	3.15
816	563425.00	4226525.00	RISK	2.89
817	563425.00	4226550.00	RISK	2.75
818	563425.00	4226575.00	RISK	2.59
819	563425.00	4226600.00	RISK	2.78
820	563425.00	4226625.00	RISK	2.95
821	563425.00	4226650.00	RISK	2.89
822	563425.00	4226675.00	RISK	2.85
823	563425.00	4226700.00	RISK	3.02
824	563425.00	4226725.00	RISK	3.53
825	563425.00	4226750.00	RISK	3.35
826	563425.00	4226775.00	RISK	3.42
827	563425.00	4226800.00	RISK	3.54
828	563425.00	4226825.00	RISK	3.60

# Receptor Pathway

AERMOD

829	563425.00	4226850.00	RISK	3.69
830	563425.00	4226875.00	RISK	3.79
831	563425.00	4226900.00	RISK	3.97
832	563425.00	4226925.00	RISK	4.24
833	563425.00	4226950.00	RISK	4.32
834	563425.00	4226975.00	RISK	4.43
835	563425.00	4227000.00	RISK	4.78
836	563425.00	4227025.00	RISK	5.49
837	563425.00	4227050.00	RISK	6.49
838	563450.00	4226300.00	RISK	3.91
839	563450.00	4226325.00	RISK	4.02
840	563450.00	4226350.00	RISK	4.08
841	563450.00	4226375.00	RISK	4.25
842	563450.00	4226400.00	RISK	4.37
843	563450.00	4226425.00	RISK	4.11
844	563450.00	4226450.00	RISK	3.97
845	563450.00	4226475.00	RISK	3.90
846	563450.00	4226500.00	RISK	3.49
847	563450.00	4226525.00	RISK	3.28
848	563450.00	4226550.00	RISK	3.03
849	563450.00	4226575.00	RISK	2.96
850	563450.00	4226650.00	RISK	3.44
851	563450.00	4226675.00	RISK	3.24
852	563450.00	4226700.00	RISK	3.27
853	563450.00	4226725.00	RISK	3.55
854	563450.00	4226750.00	RISK	3.48
855	563450.00	4226775.00	RISK	3.55
856	563450.00	4226800.00	RISK	3.61
857	563450.00	4226825.00	RISK	3.72
858	563450.00	4226850.00	RISK	3.78
859	563450.00	4226875.00	RISK	3.78
860	563450.00	4226900.00	RISK	3.89
861	563450.00	4226925.00	RISK	4.17
862	563450.00	4226950.00	RISK	4.43
863	563450.00	4226975.00	RISK	4.40
864	563450.00	4227000.00	RISK	4.69
865	563450.00	4227025.00	RISK	4.98
866	563450.00	4227050.00	RISK	7.48

# Receptor Pathway

AERMOD

867	563475.00	4226300.00	RISK	4.00
868	563475.00	4226325.00	RISK	4.23
869	563475.00	4226350.00	RISK	4.43
870	563475.00	4226375.00	RISK	4.52
871	563475.00	4226400.00	RISK	4.67
872	563475.00	4226425.00	RISK	4.47
873	563475.00	4226450.00	RISK	4.38
874	563475.00	4226475.00	RISK	4.30
875	563475.00	4226500.00	RISK	3.98
876	563475.00	4226525.00	RISK	3.81
877	563475.00	4226550.00	RISK	3.60
878	563475.00	4226575.00	RISK	3.52
879	563475.00	4226775.00	RISK	4.20
880	563475.00	4226800.00	RISK	4.09
881	563475.00	4226825.00	RISK	4.01
882	563475.00	4226850.00	RISK	3.84
883	563475.00	4226875.00	RISK	4.17
884	563475.00	4226900.00	RISK	4.06
885	563475.00	4226925.00	RISK	4.24
886	563475.00	4226950.00	RISK	4.25
887	563475.00	4226975.00	RISK	4.34
888	563475.00	4227000.00	RISK	4.64
889	563475.00	4227025.00	RISK	4.89
890	563475.00	4227050.00	RISK	7.40
891	563500.00	4226300.00	RISK	4.18
892	563500.00	4226325.00	RISK	4.50
893	563500.00	4226350.00	RISK	4.60
894	563500.00	4226375.00	RISK	4.79
895	563500.00	4226400.00	RISK	4.91
896	563500.00	4226425.00	RISK	4.93
897	563500.00	4226450.00	RISK	4.86
898	563500.00	4226475.00	RISK	4.74
899	563500.00	4226500.00	RISK	4.48
900	563500.00	4226525.00	RISK	4.27
901	563500.00	4226550.00	RISK	4.22
902	563500.00	4226575.00	RISK	4.08
903	563500.00	4226775.00	RISK	4.63
904	563500.00	4226800.00	RISK	4.57

# Receptor Pathway

AERMOD

905	563500.00	4226825.00	RISK	4.55
906	563500.00	4226850.00	RISK	4.34
907	563500.00	4226875.00	RISK	4.58
908	563500.00	4226900.00	RISK	4.73
909	563500.00	4226925.00	RISK	5.41
910	563500.00	4226950.00	RISK	4.88
911	563500.00	4226975.00	RISK	4.27
912	563500.00	4227000.00	RISK	4.55
913	563500.00	4227025.00	RISK	4.92
914	563500.00	4227050.00	RISK	7.35
915	563525.00	4226300.00	RISK	4.10
916	563525.00	4226325.00	RISK	4.40
917	563525.00	4226350.00	RISK	4.69
918	563525.00	4226375.00	RISK	5.09
919	563525.00	4226400.00	RISK	5.05
920	563525.00	4226425.00	RISK	5.22
921	563525.00	4226450.00	RISK	5.26
922	563525.00	4226475.00	RISK	5.03
923	563525.00	4226500.00	RISK	5.00
924	563525.00	4226525.00	RISK	4.78
925	563525.00	4226550.00	RISK	4.77
926	563525.00	4226575.00	RISK	4.75
927	563525.00	4226775.00	RISK	5.07
928	563525.00	4226800.00	RISK	5.07
929	563525.00	4226825.00	RISK	5.04
930	563525.00	4226850.00	RISK	4.92
931	563525.00	4226875.00	RISK	5.26
932	563525.00	4226900.00	RISK	5.46
933	563525.00	4226925.00	RISK	6.04
934	563525.00	4226950.00	RISK	6.29
935	563525.00	4226975.00	RISK	5.65
936	563525.00	4227000.00	RISK	4.36
937	563525.00	4227025.00	RISK	4.79
938	563525.00	4227050.00	RISK	7.32
939	563550.00	4226300.00	RISK	4.32
940	563550.00	4226325.00	RISK	4.53
941	563550.00	4226350.00	RISK	4.77
942	563550.00	4226375.00	RISK	5.01

# Receptor Pathway

AERMOD

943	563550.00	4226400.00	RISK	5.18
944	563550.00	4226425.00	RISK	5.38
945	563550.00	4226450.00	RISK	5.46
946	563550.00	4226475.00	RISK	5.28
947	563550.00	4226500.00	RISK	5.43
948	563550.00	4226525.00	RISK	5.30
949	563550.00	4226550.00	RISK	5.25
950	563550.00	4226575.00	RISK	5.35
951	563550.00	4226775.00	RISK	5.55
952	563550.00	4226800.00	RISK	5.47
953	563550.00	4226825.00	RISK	5.60
954	563550.00	4226850.00	RISK	5.56
955	563550.00	4226875.00	RISK	5.77
956	563550.00	4226900.00	RISK	6.01
957	563550.00	4226925.00	RISK	6.86
958	563550.00	4226950.00	RISK	8.11
959	563550.00	4226975.00	RISK	9.57
960	563550.00	4227000.00	RISK	5.66
961	563550.00	4227025.00	RISK	4.60
962	563550.00	4227050.00	RISK	7.35
963	563575.00	4226300.00	RISK	4.58
964	563575.00	4226325.00	RISK	4.78
965	563575.00	4226350.00	RISK	5.01
966	563575.00	4226375.00	RISK	5.20
967	563575.00	4226400.00	RISK	5.34
968	563575.00	4226425.00	RISK	5.56
969	563575.00	4226450.00	RISK	5.65
970	563575.00	4226475.00	RISK	5.57
971	563575.00	4226500.00	RISK	5.69
972	563575.00	4226525.00	RISK	5.64
973	563575.00	4226550.00	RISK	5.62
974	563575.00	4226575.00	RISK	5.78
975	563575.00	4226775.00	RISK	5.93
976	563575.00	4226800.00	RISK	5.94
977	563575.00	4226825.00	RISK	6.04
978	563575.00	4226850.00	RISK	6.05
979	563575.00	4226875.00	RISK	6.15
980	563575.00	4226900.00	RISK	6.27

# Receptor Pathway

AERMOD

981	563575.00	4226925.00	RISK	7.16
982	563575.00	4226950.00	RISK	8.72
983	563575.00	4226975.00	RISK	9.95
984	563575.00	4227000.00	RISK	9.84
985	563575.00	4227025.00	RISK	6.64
986	563575.00	4227050.00	RISK	5.52
987	563600.00	4226300.00	RISK	4.85
988	563600.00	4226325.00	RISK	5.01
989	563600.00	4226350.00	RISK	5.23
990	563600.00	4226375.00	RISK	5.63
991	563600.00	4226400.00	RISK	5.56
992	563600.00	4226425.00	RISK	5.64
993	563600.00	4226450.00	RISK	5.90
994	563600.00	4226475.00	RISK	5.98
995	563600.00	4226500.00	RISK	5.97
996	563600.00	4226525.00	RISK	6.01
997	563600.00	4226550.00	RISK	6.03
998	563600.00	4226575.00	RISK	6.18
999	563600.00	4226775.00	RISK	6.15
1,000	563600.00	4226800.00	RISK	6.36
1,001	563600.00	4226825.00	RISK	6.56
1,002	563600.00	4226850.00	RISK	6.64
1,003	563600.00	4226875.00	RISK	6.60
1,004	563600.00	4226900.00	RISK	6.66
1,005	563600.00	4226925.00	RISK	7.62
1,006	563600.00	4226950.00	RISK	8.36
1,007	563600.00	4226975.00	RISK	9.27
1,008	563600.00	4227000.00	RISK	9.78
1,009	563600.00	4227025.00	RISK	9.36
1,010	563600.00	4227050.00	RISK	7.27
1,011	563625.00	4226300.00	RISK	5.40
1,012	563625.00	4226325.00	RISK	5.43
1,013	563625.00	4226350.00	RISK	5.50
1,014	563625.00	4226375.00	RISK	5.84
1,015	563625.00	4226400.00	RISK	5.90
1,016	563625.00	4226425.00	RISK	5.97
1,017	563625.00	4226450.00	RISK	6.13
1,018	563625.00	4226475.00	RISK	6.26



# Receptor Pathway

AERMOD

1,019	563625.00	4226500.00	RISK	6.35
1,020	563625.00	4226525.00	RISK	6.35
1,021	563625.00	4226550.00	RISK	6.48
1,022	563625.00	4226575.00	RISK	6.60
1,023	563625.00	4226775.00	RISK	6.54
1,024	563625.00	4226800.00	RISK	6.82
1,025	563625.00	4226825.00	RISK	6.99
1,026	563625.00	4226850.00	RISK	7.17
1,027	563625.00	4226875.00	RISK	7.12
1,028	563625.00	4226900.00	RISK	7.16
1,029	563625.00	4226925.00	RISK	8.08
1,030	563625.00	4226950.00	RISK	8.15
1,031	563625.00	4226975.00	RISK	8.52
1,032	563625.00	4227000.00	RISK	8.89
1,033	563625.00	4227025.00	RISK	8.95
1,034	563625.00	4227050.00	RISK	8.17
1,035	563650.00	4226300.00	RISK	5.49
1,036	563650.00	4226325.00	RISK	5.75
1,037	563650.00	4226350.00	RISK	5.75
1,038	563650.00	4226375.00	RISK	5.94
1,039	563650.00	4226400.00	RISK	6.18
1,040	563650.00	4226425.00	RISK	6.28
1,041	563650.00	4226450.00	RISK	6.45
1,042	563650.00	4226475.00	RISK	6.59
1,043	563650.00	4226500.00	RISK	6.66
1,044	563650.00	4226525.00	RISK	6.71
1,045	563650.00	4226550.00	RISK	6.92
1,046	563650.00	4226575.00	RISK	7.02
1,047	563650.00	4226775.00	RISK	7.00
1,048	563650.00	4226800.00	RISK	7.20
1,049	563650.00	4226825.00	RISK	7.45
1,050	563650.00	4226850.00	RISK	7.54
1,051	563650.00	4226875.00	RISK	7.54
1,052	563650.00	4226900.00	RISK	7.57
1,053	563650.00	4226925.00	RISK	8.50
1,054	563650.00	4226950.00	RISK	8.47
1,055	563650.00	4226975.00	RISK	8.81
1,056	563650.00	4227000.00	RISK	9.15

# Receptor Pathway

AERMOD

1,057	563650.00	4227025.00	RISK	9.07
1,058	563650.00	4227050.00	RISK	8.66
1,059	563675.00	4226300.00	RISK	5.78
1,060	563675.00	4226325.00	RISK	6.12
1,061	563675.00	4226350.00	RISK	6.17
1,062	563675.00	4226375.00	RISK	6.24
1,063	563675.00	4226400.00	RISK	6.37
1,064	563675.00	4226425.00	RISK	6.55
1,065	563675.00	4226450.00	RISK	6.72
1,066	563675.00	4226475.00	RISK	6.84
1,067	563675.00	4226500.00	RISK	6.93
1,068	563675.00	4226525.00	RISK	7.10
1,069	563675.00	4226550.00	RISK	7.22
1,070	563675.00	4226575.00	RISK	7.36
1,071	563675.00	4226775.00	RISK	7.58
1,072	563675.00	4226800.00	RISK	7.72
1,073	563675.00	4226825.00	RISK	7.99
1,074	563675.00	4226850.00	RISK	8.07
1,075	563675.00	4226875.00	RISK	7.98
1,076	563675.00	4226900.00	RISK	8.01
1,077	563675.00	4226925.00	RISK	9.03
1,078	563675.00	4226950.00	RISK	9.01
1,079	563675.00	4226975.00	RISK	9.55
1,080	563675.00	4227000.00	RISK	9.99
1,081	563675.00	4227025.00	RISK	9.79
1,082	563675.00	4227050.00	RISK	9.40
1,083	563700.00	4226300.00	RISK	6.18
1,084	563700.00	4226325.00	RISK	6.39
1,085	563700.00	4226350.00	RISK	6.59
1,086	563700.00	4226375.00	RISK	6.78
1,087	563700.00	4226400.00	RISK	6.58
1,088	563700.00	4226425.00	RISK	6.88
1,089	563700.00	4226450.00	RISK	7.02
1,090	563700.00	4226475.00	RISK	7.13
1,091	563700.00	4226500.00	RISK	7.33
1,092	563700.00	4226525.00	RISK	7.45
1,093	563700.00	4226550.00	RISK	7.60
1,094	563700.00	4226575.00	RISK	7.71

# Receptor Pathway

AERMOD

1,095	563700.00	4226775.00	RISK	8.29
1,096	563700.00	4226800.00	RISK	8.26
1,097	563700.00	4226825.00	RISK	8.48
1,098	563700.00	4226850.00	RISK	8.52
1,099	563700.00	4226875.00	RISK	8.49
1,100	563700.00	4226900.00	RISK	8.61
1,101	563700.00	4226925.00	RISK	9.49
1,102	563700.00	4226950.00	RISK	9.19
1,103	563700.00	4226975.00	RISK	9.56
1,104	563700.00	4227000.00	RISK	9.66
1,105	563700.00	4227025.00	RISK	9.46
1,106	563700.00	4227050.00	RISK	9.74
1,107	563725.00	4226300.00	RISK	6.49
1,108	563725.00	4226325.00	RISK	6.72
1,109	563725.00	4226350.00	RISK	6.91
1,110	563725.00	4226375.00	RISK	7.33
1,111	563725.00	4226400.00	RISK	7.04
1,112	563725.00	4226425.00	RISK	7.23
1,113	563725.00	4226450.00	RISK	7.42
1,114	563725.00	4226475.00	RISK	7.61
1,115	563725.00	4226500.00	RISK	7.83
1,116	563725.00	4226525.00	RISK	8.04
1,117	563725.00	4226550.00	RISK	8.14
1,118	563725.00	4226575.00	RISK	8.30
1,119	563725.00	4226775.00	RISK	9.16
1,120	563725.00	4226800.00	RISK	9.08
1,121	563725.00	4226825.00	RISK	9.04
1,122	563725.00	4226850.00	RISK	9.04
1,123	563725.00	4226875.00	RISK	9.20
1,124	563725.00	4226900.00	RISK	9.49
1,125	563725.00	4226925.00	RISK	10.10
1,126	563725.00	4226950.00	RISK	9.59
1,127	563725.00	4226975.00	RISK	9.47
1,128	563725.00	4227000.00	RISK	9.24
1,129	563725.00	4227025.00	RISK	9.15
1,130	563725.00	4227050.00	RISK	9.81
1,131	563750.00	4226300.00	RISK	7.35
1,132	563750.00	4226325.00	RISK	7.42

# Receptor Pathway

AERMOD

1,133	563750.00	4226350.00	RISK	7.54
1,134	563750.00	4226375.00	RISK	7.61
1,135	563750.00	4226400.00	RISK	7.50
1,136	563750.00	4226425.00	RISK	7.53
1,137	563750.00	4226450.00	RISK	7.64
1,138	563750.00	4226475.00	RISK	7.88
1,139	563750.00	4226500.00	RISK	8.13
1,140	563750.00	4226525.00	RISK	8.46
1,141	563750.00	4226550.00	RISK	8.51
1,142	563750.00	4226575.00	RISK	8.65
1,143	563750.00	4226600.00	RISK	8.86
1,144	563750.00	4226625.00	RISK	9.09
1,145	563750.00	4226650.00	RISK	9.16
1,146	563750.00	4226675.00	RISK	9.14
1,147	563750.00	4226700.00	RISK	9.27
1,148	563750.00	4226725.00	RISK	9.46
1,149	563750.00	4226750.00	RISK	9.66
1,150	563750.00	4226775.00	RISK	10.00
1,151	563750.00	4226800.00	RISK	10.04
1,152	563750.00	4226825.00	RISK	9.86
1,153	563750.00	4226850.00	RISK	9.79
1,154	563750.00	4226875.00	RISK	9.91
1,155	563750.00	4226900.00	RISK	10.02
1,156	563750.00	4226925.00	RISK	10.44
1,157	563750.00	4226950.00	RISK	10.06
1,158	563750.00	4226975.00	RISK	9.74
1,159	563750.00	4227000.00	RISK	9.40
1,160	563750.00	4227025.00	RISK	9.17
1,161	563750.00	4227050.00	RISK	9.91
1,162	563775.00	4226300.00	RISK	7.32
1,163	563775.00	4226325.00	RISK	7.34
1,164	563775.00	4226350.00	RISK	7.38
1,165	563775.00	4226375.00	RISK	7.59
1,166	563775.00	4226400.00	RISK	7.67
1,167	563775.00	4226425.00	RISK	7.90
1,168	563775.00	4226450.00	RISK	8.09
1,169	563775.00	4226475.00	RISK	8.28
1,170	563775.00	4226500.00	RISK	8.41

# Receptor Pathway

AERMOD

1,171	563775.00	4226525.00	RISK	8.78
1,172	563775.00	4226550.00	RISK	8.85
1,173	563775.00	4226575.00	RISK	9.00
1,174	563775.00	4226600.00	RISK	9.38
1,175	563775.00	4226625.00	RISK	9.59
1,176	563775.00	4226650.00	RISK	9.66
1,177	563775.00	4226675.00	RISK	9.69
1,178	563775.00	4226700.00	RISK	9.76
1,179	563775.00	4226725.00	RISK	9.82
1,180	563775.00	4226750.00	RISK	9.89
1,181	563775.00	4226775.00	RISK	10.00
1,182	563775.00	4226800.00	RISK	10.28
1,183	563775.00	4226825.00	RISK	10.72
1,184	563775.00	4226850.00	RISK	10.57
1,185	563775.00	4226875.00	RISK	10.47
1,186	563775.00	4226900.00	RISK	10.87
1,187	563775.00	4226925.00	RISK	10.68
1,188	563775.00	4226950.00	RISK	10.35
1,189	563775.00	4226975.00	RISK	10.20
1,190	563775.00	4227000.00	RISK	9.93
1,191	563775.00	4227025.00	RISK	9.85
1,192	563775.00	4227050.00	RISK	10.22
1,193	563800.00	4226300.00	RISK	7.65
1,194	563800.00	4226325.00	RISK	7.76
1,195	563800.00	4226350.00	RISK	7.86
1,196	563800.00	4226375.00	RISK	7.95
1,197	563800.00	4226400.00	RISK	7.99
1,198	563800.00	4226425.00	RISK	8.23
1,199	563800.00	4226450.00	RISK	8.50
1,200	563800.00	4226475.00	RISK	8.75
1,201	563800.00	4226500.00	RISK	8.83
1,202	563800.00	4226525.00	RISK	9.33
1,203	563800.00	4226550.00	RISK	9.51
1,204	563800.00	4226575.00	RISK	9.65
1,205	563800.00	4226600.00	RISK	10.03
1,206	563800.00	4226625.00	RISK	10.21
1,207	563800.00	4226650.00	RISK	10.29
1,208	563800.00	4226675.00	RISK	10.36

# Receptor Pathway

AERMOD

1,209	563800.00	4226700.00	RISK	10.49
1,210	563800.00	4226725.00	RISK	10.50
1,211	563800.00	4226750.00	RISK	10.70
1,212	563800.00	4226775.00	RISK	10.68
1,213	563800.00	4226800.00	RISK	10.67
1,214	563800.00	4226825.00	RISK	10.84
1,215	563800.00	4226850.00	RISK	11.04
1,216	563800.00	4226875.00	RISK	11.42
1,217	563800.00	4226900.00	RISK	11.58
1,218	563800.00	4226925.00	RISK	11.63
1,219	563800.00	4226950.00	RISK	11.74
1,220	563800.00	4226975.00	RISK	11.86
1,221	563800.00	4227000.00	RISK	11.94
1,222	563800.00	4227025.00	RISK	12.12
1,223	563800.00	4227050.00	RISK	12.19
1,224	563825.00	4226300.00	RISK	8.11
1,225	563825.00	4226325.00	RISK	8.13
1,226	563825.00	4226350.00	RISK	8.27
1,227	563825.00	4226375.00	RISK	8.38
1,228	563825.00	4226400.00	RISK	8.41
1,229	563825.00	4226425.00	RISK	8.62
1,230	563825.00	4226450.00	RISK	8.78
1,231	563825.00	4226475.00	RISK	9.01
1,232	563825.00	4226500.00	RISK	9.28
1,233	563825.00	4226525.00	RISK	9.87
1,234	563825.00	4226550.00	RISK	10.14
1,235	563825.00	4226575.00	RISK	10.36
1,236	563825.00	4226600.00	RISK	10.64
1,237	563825.00	4226625.00	RISK	10.84
1,238	563825.00	4226650.00	RISK	10.95
1,239	563825.00	4226675.00	RISK	11.14
1,240	563825.00	4226700.00	RISK	11.28
1,241	563825.00	4226725.00	RISK	11.40
1,242	563825.00	4226750.00	RISK	11.54
1,243	563825.00	4226775.00	RISK	11.32
1,244	563825.00	4226800.00	RISK	11.31
1,245	563825.00	4226825.00	RISK	11.29
1,246	563825.00	4226850.00	RISK	11.32

# Receptor Pathway

AERMOD

1,247	563825.00	4226875.00	RISK	11.59
1,248	563825.00	4226900.00	RISK	11.81
1,249	563825.00	4226925.00	RISK	12.66
1,250	563825.00	4226950.00	RISK	14.44
1,251	563825.00	4226975.00	RISK	14.44
1,252	563825.00	4227000.00	RISK	14.47
1,253	563825.00	4227025.00	RISK	14.36
1,254	563825.00	4227050.00	RISK	13.75
1,255	563850.00	4226300.00	RISK	8.62
1,256	563850.00	4226325.00	RISK	8.59
1,257	563850.00	4226350.00	RISK	8.65
1,258	563850.00	4226375.00	RISK	8.77
1,259	563850.00	4226400.00	RISK	8.83
1,260	563850.00	4226425.00	RISK	9.01
1,261	563850.00	4226450.00	RISK	9.18
1,262	563850.00	4226475.00	RISK	9.50
1,263	563850.00	4226500.00	RISK	9.82
1,264	563850.00	4226525.00	RISK	10.33
1,265	563850.00	4226550.00	RISK	10.65
1,266	563850.00	4226575.00	RISK	11.08
1,267	563850.00	4226600.00	RISK	11.38
1,268	563850.00	4226625.00	RISK	11.56
1,269	563850.00	4226650.00	RISK	11.75
1,270	563850.00	4226675.00	RISK	11.94
1,271	563850.00	4226700.00	RISK	12.09
1,272	563850.00	4226725.00	RISK	12.03
1,273	563850.00	4226750.00	RISK	12.10
1,274	563850.00	4226775.00	RISK	12.01
1,275	563850.00	4226800.00	RISK	12.00
1,276	563850.00	4226825.00	RISK	11.84
1,277	563850.00	4226850.00	RISK	11.96
1,278	563850.00	4226875.00	RISK	12.23
1,279	563850.00	4226900.00	RISK	12.65
1,280	563850.00	4226925.00	RISK	13.84
1,281	563850.00	4226950.00	RISK	15.90
1,282	563850.00	4226975.00	RISK	15.31
1,283	563850.00	4227000.00	RISK	15.16
1,284	563850.00	4227025.00	RISK	15.57

# Receptor Pathway

AERMOD

1,285	563850.00	4227050.00	RISK	15.50
1,286	563875.00	4226300.00	RISK	9.07
1,287	563875.00	4226325.00	RISK	9.04
1,288	563875.00	4226350.00	RISK	9.05
1,289	563875.00	4226375.00	RISK	9.22
1,290	563875.00	4226400.00	RISK	9.24
1,291	563875.00	4226425.00	RISK	9.38
1,292	563875.00	4226450.00	RISK	9.69
1,293	563875.00	4226475.00	RISK	9.91
1,294	563875.00	4226500.00	RISK	10.35
1,295	563875.00	4226525.00	RISK	10.74
1,296	563875.00	4226550.00	RISK	11.29
1,297	563875.00	4226575.00	RISK	11.70
1,298	563875.00	4226600.00	RISK	12.17
1,299	563875.00	4226625.00	RISK	12.29
1,300	563875.00	4226650.00	RISK	12.55
1,301	563875.00	4226675.00	RISK	12.67
1,302	563875.00	4226700.00	RISK	12.87
1,303	563875.00	4226725.00	RISK	12.94
1,304	563875.00	4226750.00	RISK	13.00
1,305	563875.00	4226775.00	RISK	12.93
1,306	563875.00	4226800.00	RISK	12.89
1,307	563875.00	4226825.00	RISK	12.77
1,308	563875.00	4226850.00	RISK	12.95
1,309	563875.00	4226875.00	RISK	13.25
1,310	563875.00	4226900.00	RISK	13.89
1,311	563875.00	4226925.00	RISK	14.81
1,312	563875.00	4226950.00	RISK	16.36
1,313	563875.00	4226975.00	RISK	15.75
1,314	563875.00	4227000.00	RISK	15.71
1,315	563875.00	4227025.00	RISK	15.69
1,316	563875.00	4227050.00	RISK	15.67
1,317	563900.00	4226300.00	RISK	9.56
1,318	563900.00	4226325.00	RISK	9.51
1,319	563900.00	4226350.00	RISK	9.64
1,320	563900.00	4226375.00	RISK	9.84
1,321	563900.00	4226400.00	RISK	9.95
1,322	563900.00	4226425.00	RISK	9.94



# Receptor Pathway

AERMOD

1,323	563900.00	4226450.00	RISK	10.35
1,324	563900.00	4226475.00	RISK	10.68
1,325	563900.00	4226500.00	RISK	10.91
1,326	563900.00	4226525.00	RISK	11.28
1,327	563900.00	4226550.00	RISK	11.71
1,328	563900.00	4226575.00	RISK	12.12
1,329	563900.00	4226600.00	RISK	12.53
1,330	563900.00	4226625.00	RISK	13.00
1,331	563900.00	4226650.00	RISK	13.30
1,332	563900.00	4226675.00	RISK	13.54
1,333	563900.00	4226700.00	RISK	13.79
1,334	563900.00	4226725.00	RISK	13.90
1,335	563900.00	4226750.00	RISK	14.06
1,336	563900.00	4226775.00	RISK	14.03
1,337	563900.00	4226800.00	RISK	13.92
1,338	563900.00	4226825.00	RISK	13.81
1,339	563900.00	4226850.00	RISK	14.06
1,340	563900.00	4226875.00	RISK	14.37
1,341	563900.00	4226900.00	RISK	14.88
1,342	563900.00	4226925.00	RISK	15.71
1,343	563900.00	4226950.00	RISK	16.32
1,344	563900.00	4226975.00	RISK	16.15
1,345	563900.00	4227000.00	RISK	15.98
1,346	563900.00	4227025.00	RISK	15.91
1,347	563900.00	4227050.00	RISK	15.90
1,348	563925.00	4226300.00	RISK	10.09
1,349	563925.00	4226325.00	RISK	10.11
1,350	563925.00	4226350.00	RISK	10.20
1,351	563925.00	4226375.00	RISK	10.40
1,352	563925.00	4226400.00	RISK	10.39
1,353	563925.00	4226425.00	RISK	10.54
1,354	563925.00	4226450.00	RISK	10.84
1,355	563925.00	4226475.00	RISK	11.23
1,356	563925.00	4226500.00	RISK	11.48
1,357	563925.00	4226525.00	RISK	11.72
1,358	563925.00	4226550.00	RISK	11.95
1,359	563925.00	4226575.00	RISK	12.47
1,360	563925.00	4226600.00	RISK	13.07

# Receptor Pathway

AERMOD

1,361	563925.00	4226625.00	RISK	13.77
1,362	563925.00	4226650.00	RISK	14.17
1,363	563925.00	4226675.00	RISK	14.52
1,364	563925.00	4226700.00	RISK	14.85
1,365	563925.00	4226725.00	RISK	15.05
1,366	563925.00	4226750.00	RISK	15.33
1,367	563925.00	4226775.00	RISK	15.40
1,368	563925.00	4226800.00	RISK	15.37
1,369	563925.00	4226825.00	RISK	15.34
1,370	563925.00	4226850.00	RISK	15.67
1,371	563925.00	4226875.00	RISK	16.00
1,372	563925.00	4226900.00	RISK	16.60
1,373	563925.00	4226925.00	RISK	17.03
1,374	563925.00	4226950.00	RISK	16.45
1,375	563925.00	4226975.00	RISK	16.36
1,376	563925.00	4227000.00	RISK	16.18
1,377	563925.00	4227025.00	RISK	16.14
1,378	563925.00	4227050.00	RISK	16.13
1,379	563950.00	4226300.00	RISK	10.78
1,380	563950.00	4226325.00	RISK	10.72
1,381	563950.00	4226350.00	RISK	10.84
1,382	563950.00	4226375.00	RISK	11.09
1,383	563950.00	4226400.00	RISK	11.15
1,384	563950.00	4226425.00	RISK	11.32
1,385	563950.00	4226450.00	RISK	11.64
1,386	563950.00	4226475.00	RISK	12.00
1,387	563950.00	4226500.00	RISK	12.27
1,388	563950.00	4226525.00	RISK	12.46
1,389	563950.00	4226550.00	RISK	12.80
1,390	563950.00	4226575.00	RISK	13.20
1,391	563950.00	4226600.00	RISK	13.82
1,392	563950.00	4226625.00	RISK	14.53
1,393	563950.00	4226650.00	RISK	15.15
1,394	563950.00	4226675.00	RISK	15.76
1,395	563950.00	4226700.00	RISK	16.10
1,396	563950.00	4226725.00	RISK	16.49
1,397	563950.00	4226750.00	RISK	16.85
1,398	563950.00	4226775.00	RISK	17.01

# Receptor Pathway

AERMOD

1,399	563950.00	4226800.00	RISK	16.96
1,400	563950.00	4226825.00	RISK	17.06
1,401	563950.00	4226850.00	RISK	17.50
1,402	563950.00	4226875.00	RISK	18.24
1,403	563950.00	4226900.00	RISK	18.84
1,404	563950.00	4226925.00	RISK	18.58
1,405	563950.00	4226950.00	RISK	16.44
1,406	563950.00	4226975.00	RISK	16.52
1,407	563950.00	4227000.00	RISK	16.37
1,408	563950.00	4227025.00	RISK	16.37
1,409	563950.00	4227050.00	RISK	16.34
1,410	563975.00	4226300.00	RISK	11.58
1,411	563975.00	4226325.00	RISK	11.48
1,412	563975.00	4226350.00	RISK	11.54
1,413	563975.00	4226375.00	RISK	11.73
1,414	563975.00	4226400.00	RISK	11.78
1,415	563975.00	4226425.00	RISK	12.17
1,416	563975.00	4226450.00	RISK	12.47
1,417	563975.00	4226475.00	RISK	12.91
1,418	563975.00	4226500.00	RISK	13.26
1,419	563975.00	4226525.00	RISK	13.50
1,420	563975.00	4226550.00	RISK	13.95
1,421	563975.00	4226575.00	RISK	14.39
1,422	563975.00	4226600.00	RISK	14.97
1,423	563975.00	4226625.00	RISK	15.58
1,424	563975.00	4226650.00	RISK	16.33
1,425	563975.00	4226675.00	RISK	17.05
1,426	563975.00	4226700.00	RISK	17.54
1,427	563975.00	4226725.00	RISK	17.89
1,428	563975.00	4226750.00	RISK	18.35
1,429	563975.00	4226775.00	RISK	18.57
1,430	563975.00	4226800.00	RISK	18.81
1,431	563975.00	4226825.00	RISK	19.13
1,432	563975.00	4226850.00	RISK	19.52
1,433	563975.00	4226875.00	RISK	20.22
1,434	563975.00	4226900.00	RISK	20.72
1,435	563975.00	4226925.00	RISK	20.27
1,436	563975.00	4226950.00	RISK	16.54

# Receptor Pathway

AERMOD

1,437	563975.00	4226975.00	RISK	16.57
1,438	563975.00	4227000.00	RISK	16.60
1,439	563975.00	4227025.00	RISK	16.60
1,440	563975.00	4227050.00	RISK	16.53
1,441	563225.00	4227141.50	RISK	5.48
1,442	563225.00	4227233.50	RISK	5.45
1,443	563225.00	4227325.00	RISK	6.21
1,444	563225.00	4227416.50	RISK	3.90
1,445	563225.00	4227508.50	RISK	6.20
1,446	563225.00	4227600.00	RISK	7.02
1,447	563225.00	4227691.50	RISK	7.90
1,448	563225.00	4227783.50	RISK	9.93
1,449	563225.00	4227875.00	RISK	9.57
1,450	563323.44	4227141.50	RISK	5.46
1,451	563323.44	4227233.50	RISK	5.41
1,452	563323.44	4227325.00	RISK	6.09
1,453	563323.44	4227416.50	RISK	5.93
1,454	563323.44	4227508.50	RISK	6.86
1,455	563323.44	4227600.00	RISK	7.01
1,456	563323.44	4227691.50	RISK	8.03
1,457	563323.44	4227783.50	RISK	9.78
1,458	563323.44	4227875.00	RISK	9.50
1,459	563421.88	4227141.50	RISK	7.80
1,460	563421.88	4227233.50	RISK	8.05
1,461	563421.88	4227325.00	RISK	7.89
1,462	563421.88	4227416.50	RISK	7.97
1,463	563421.88	4227508.50	RISK	6.60
1,464	563421.88	4227600.00	RISK	7.43
1,465	563421.88	4227691.50	RISK	8.32
1,466	563421.88	4227783.50	RISK	9.57
1,467	563421.88	4227875.00	RISK	9.38
1,468	563520.31	4227141.50	RISK	8.75
1,469	563520.31	4227233.50	RISK	8.48
1,470	563520.31	4227325.00	RISK	8.59
1,471	563520.31	4227416.50	RISK	8.96
1,472	563520.31	4227508.50	RISK	8.48
1,473	563520.31	4227600.00	RISK	8.07
1,474	563520.31	4227691.50	RISK	8.76

# Receptor Pathway

AERMOD

1,475	563520.31	4227783.50	RISK	10.32
1,476	563520.31	4227875.00	RISK	9.58
1,477	563618.75	4227141.50	RISK	7.15
1,478	563618.75	4227233.50	RISK	5.79
1,479	563618.75	4227325.00	RISK	8.06
1,480	563618.75	4227416.50	RISK	8.71
1,481	563618.75	4227508.50	RISK	8.73
1,482	563618.75	4227600.00	RISK	8.06
1,483	563618.75	4227691.50	RISK	8.44
1,484	563618.75	4227783.50	RISK	10.25
1,485	563618.75	4227875.00	RISK	9.57
1,486	563717.19	4227141.50	RISK	9.38
1,487	563717.19	4227233.50	RISK	9.80
1,488	563717.19	4227325.00	RISK	9.90
1,489	563717.19	4227416.50	RISK	8.78
1,490	563717.19	4227508.50	RISK	9.33
1,491	563717.19	4227600.00	RISK	9.86
1,492	563717.19	4227691.50	RISK	10.08
1,493	563717.19	4227783.50	RISK	9.85
1,494	563717.19	4227875.00	RISK	10.28
1,495	563815.63	4227141.50	RISK	13.05
1,496	563815.63	4227233.50	RISK	12.66
1,497	563815.63	4227325.00	RISK	9.82
1,498	563815.63	4227416.50	RISK	10.18
1,499	563815.63	4227508.50	RISK	9.75
1,500	563815.63	4227600.00	RISK	9.22
1,501	563815.63	4227691.50	RISK	9.78
1,502	563815.63	4227783.50	RISK	10.22
1,503	563815.63	4227875.00	RISK	10.08
1,504	563914.06	4227141.50	RISK	15.93
1,505	563914.06	4227233.50	RISK	16.56
1,506	563914.06	4227325.00	RISK	9.73
1,507	563914.06	4227416.50	RISK	10.16
1,508	563914.06	4227508.50	RISK	10.30
1,509	563914.06	4227600.00	RISK	10.75
1,510	563914.06	4227691.50	RISK	10.58
1,511	563914.06	4227783.50	RISK	10.21
1,512	563914.06	4227875.00	RISK	10.17

# Receptor Pathway

AERMOD

1,513	564012.50	4227141.50	RISK	27.97
1,514	564012.50	4227233.50	RISK	26.70
1,515	564012.50	4227325.00	RISK	17.27
1,516	564012.50	4227416.50	RISK	11.14
1,517	564012.50	4227508.50	RISK	10.33
1,518	564012.50	4227600.00	RISK	11.62
1,519	564012.50	4227691.50	RISK	10.69
1,520	564012.50	4227783.50	RISK	10.55
1,521	564012.50	4227875.00	RISK	10.88
1,522	564110.94	4227141.50	RISK	27.68
1,523	564110.94	4227233.50	RISK	26.86
1,524	564110.94	4227325.00	RISK	18.56
1,525	564110.94	4227416.50	RISK	10.12
1,526	564110.94	4227508.50	RISK	10.35
1,527	564110.94	4227600.00	RISK	10.93
1,528	564110.94	4227691.50	RISK	11.26
1,529	564110.94	4227783.50	RISK	10.95
1,530	564110.94	4227875.00	RISK	11.14
1,531	564209.38	4227141.50	RISK	27.35
1,532	564209.38	4227233.50	RISK	26.67
1,533	564209.38	4227325.00	RISK	14.78
1,534	564209.38	4227416.50	RISK	11.80
1,535	564209.38	4227508.50	RISK	11.73
1,536	564209.38	4227600.00	RISK	10.97
1,537	564209.38	4227691.50	RISK	11.65
1,538	564209.38	4227783.50	RISK	11.39
1,539	564209.38	4227875.00	RISK	11.84
1,540	564307.81	4227141.50	RISK	25.63
1,541	564307.81	4227233.50	RISK	24.45
1,542	564307.81	4227325.00	RISK	13.12
1,543	564307.81	4227416.50	RISK	11.67
1,544	564307.81	4227508.50	RISK	11.51
1,545	564307.81	4227600.00	RISK	11.82
1,546	564307.81	4227691.50	RISK	12.19
1,547	564307.81	4227783.50	RISK	12.01
1,548	564307.81	4227875.00	RISK	12.51
1,549	564406.25	4227141.50	RISK	24.89
1,550	564406.25	4227233.50	RISK	25.47

# Receptor Pathway

AERMOD

1,551	564406.25	4227325.00	RISK	13.00
1,552	564406.25	4227416.50	RISK	11.30
1,553	564406.25	4227508.50	RISK	12.26
1,554	564406.25	4227600.00	RISK	12.28
1,555	564406.25	4227691.50	RISK	12.51
1,556	564406.25	4227783.50	RISK	13.81
1,557	564406.25	4227875.00	RISK	13.40
1,558	564504.69	4227141.50	RISK	24.68
1,559	564504.69	4227233.50	RISK	24.45
1,560	564504.69	4227325.00	RISK	19.11
1,561	564504.69	4227416.50	RISK	12.86
1,562	564504.69	4227508.50	RISK	12.71
1,563	564504.69	4227600.00	RISK	13.05
1,564	564504.69	4227691.50	RISK	13.80
1,565	564504.69	4227783.50	RISK	12.92
1,566	564504.69	4227875.00	RISK	12.70
1,567	564603.13	4227141.50	RISK	20.97
1,568	564603.13	4227233.50	RISK	18.38
1,569	564603.13	4227325.00	RISK	13.87
1,570	564603.13	4227416.50	RISK	13.97
1,571	564603.13	4227508.50	RISK	15.16
1,572	564603.13	4227600.00	RISK	15.07
1,573	564603.13	4227691.50	RISK	15.35
1,574	564603.13	4227783.50	RISK	14.75
1,575	564603.13	4227875.00	RISK	15.33
1,576	564701.56	4227141.50	RISK	20.03
1,577	564701.56	4227233.50	RISK	14.56
1,578	564701.56	4227325.00	RISK	14.24
1,579	564701.56	4227416.50	RISK	16.25
1,580	564701.56	4227508.50	RISK	16.25
1,581	564701.56	4227600.00	RISK	15.47
1,582	564701.56	4227691.50	RISK	16.06
1,583	564701.56	4227783.50	RISK	15.90
1,584	564701.56	4227875.00	RISK	16.00
1,585	564800.00	4227141.50	RISK	15.40
1,586	564800.00	4227233.50	RISK	15.76
1,587	564800.00	4227325.00	RISK	15.69
1,588	564800.00	4227416.50	RISK	16.69

# Receptor Pathway

AERMOD

1,589	564800.00	4227508.50	RISK	15.52
1,590	564800.00	4227600.00	RISK	15.13
1,591	564800.00	4227691.50	RISK	16.08
1,592	564800.00	4227783.50	RISK	16.59
1,593	564800.00	4227875.00	RISK	17.39
1,594	564066.69	4227050.00	RISK	32.47
1,595	564066.69	4226951.50	RISK	34.47
1,596	564066.69	4226853.00	RISK	32.29
1,597	564066.69	4226754.50	RISK	24.68
1,598	564066.69	4226656.00	RISK	23.30
1,599	564066.69	4226558.00	RISK	20.95
1,600	564066.69	4226459.50	RISK	17.38
1,601	564066.69	4226361.00	RISK	15.27
1,602	564066.69	4226262.50	RISK	14.07
1,603	564066.69	4226164.00	RISK	12.24
1,604	564066.69	4226065.50	RISK	11.77
1,605	564066.69	4225967.00	RISK	9.65
1,606	564066.69	4225869.00	RISK	6.49
1,607	564066.69	4225770.50	RISK	6.32
1,608	564066.69	4225672.00	RISK	4.87
1,609	564066.69	4225573.50	RISK	5.21
1,610	564066.69	4225475.00	RISK	5.35
1,611	564158.31	4227050.00	RISK	36.42
1,612	564158.31	4226951.50	RISK	49.54
1,613	564158.31	4226853.00	RISK	46.16
1,614	564158.31	4226754.50	RISK	25.77
1,615	564158.31	4226656.00	RISK	23.81
1,616	564158.31	4226558.00	RISK	19.18
1,617	564158.31	4226459.50	RISK	17.12
1,618	564158.31	4226361.00	RISK	15.82
1,619	564158.31	4226262.50	RISK	14.32
1,620	564158.31	4226164.00	RISK	13.71
1,621	564158.31	4226065.50	RISK	15.22
1,622	564158.31	4225967.00	RISK	12.56
1,623	564158.31	4225869.00	RISK	9.33
1,624	564158.31	4225770.50	RISK	8.54
1,625	564158.31	4225672.00	RISK	7.85
1,626	564158.31	4225573.50	RISK	5.96



# Receptor Pathway

AERMOD

1,627	564158.31	4225475.00	RISK	5.99
1,628	564250.00	4227050.00	RISK	39.52
1,629	564250.00	4226951.50	RISK	49.51
1,630	564250.00	4226853.00	RISK	55.41
1,631	564250.00	4226754.50	RISK	49.73
1,632	564250.00	4226656.00	RISK	49.55
1,633	564250.00	4226558.00	RISK	48.03
1,634	564250.00	4226459.50	RISK	27.24
1,635	564250.00	4226361.00	RISK	21.00
1,636	564250.00	4226262.50	RISK	15.36
1,637	564250.00	4226164.00	RISK	16.52
1,638	564250.00	4226065.50	RISK	22.55
1,639	564250.00	4225967.00	RISK	17.47
1,640	564250.00	4225869.00	RISK	16.23
1,641	564250.00	4225770.50	RISK	10.06
1,642	564250.00	4225672.00	RISK	9.55
1,643	564250.00	4225573.50	RISK	8.66
1,644	564250.00	4225475.00	RISK	7.07
1,645	564341.69	4227050.00	RISK	35.16
1,646	564341.69	4226951.50	RISK	51.34
1,647	564341.69	4226853.00	RISK	65.81
1,648	564341.69	4226754.50	RISK	66.00
1,649	564341.69	4226656.00	RISK	57.99
1,650	564341.69	4226558.00	RISK	67.49
1,651	564341.69	4226459.50	RISK	47.14
1,652	564341.69	4226361.00	RISK	28.16
1,653	564341.69	4226262.50	RISK	21.58
1,654	564341.69	4226164.00	RISK	19.86
1,655	564341.69	4226065.50	RISK	28.79
1,656	564341.69	4225967.00	RISK	23.81
1,657	564341.69	4225869.00	RISK	24.32
1,658	564341.69	4225770.50	RISK	16.11
1,659	564341.69	4225672.00	RISK	11.38
1,660	564341.69	4225573.50	RISK	9.60
1,661	564341.69	4225475.00	RISK	7.90
1,662	564433.31	4227050.00	RISK	24.52
1,663	564433.31	4226951.50	RISK	40.93
1,664	564433.31	4226853.00	RISK	65.75

# Receptor Pathway

AERMOD

1,665	564433.31	4226754.50	RISK	72.81
1,666	564433.31	4226656.00	RISK	75.95
1,667	564433.31	4226558.00	RISK	78.75
1,668	564433.31	4226459.50	RISK	61.55
1,669	564433.31	4226361.00	RISK	54.16
1,670	564433.31	4226262.50	RISK	31.01
1,671	564433.31	4226164.00	RISK	22.84
1,672	564433.31	4226065.50	RISK	35.12
1,673	564433.31	4225967.00	RISK	34.48
1,674	564433.31	4225869.00	RISK	33.32
1,675	564433.31	4225770.50	RISK	21.54
1,676	564433.31	4225672.00	RISK	14.37
1,677	564433.31	4225573.50	RISK	10.03
1,678	564433.31	4225475.00	RISK	8.08
1,679	564525.00	4227050.00	RISK	24.39
1,680	564525.00	4226951.50	RISK	30.28
1,681	564525.00	4226853.00	RISK	48.94
1,682	564525.00	4226754.50	RISK	67.67
1,683	564525.00	4226656.00	RISK	72.65
1,684	564525.00	4226558.00	RISK	74.44
1,685	564525.00	4226459.50	RISK	74.07
1,686	564525.00	4226361.00	RISK	57.63
1,687	564525.00	4226262.50	RISK	39.85
1,688	564525.00	4226164.00	RISK	27.82
1,689	564525.00	4226065.50	RISK	35.03
1,690	564525.00	4225967.00	RISK	40.62
1,691	564525.00	4225869.00	RISK	41.68
1,692	564525.00	4225770.50	RISK	26.74
1,693	564525.00	4225672.00	RISK	15.00
1,694	564525.00	4225573.50	RISK	11.11
1,695	564525.00	4225475.00	RISK	8.72
1,696	564616.69	4227050.00	RISK	23.74
1,697	564616.69	4226951.50	RISK	26.58
1,698	564616.69	4226853.00	RISK	29.88
1,699	564616.69	4226754.50	RISK	46.21
1,700	564616.69	4226656.00	RISK	61.23
1,701	564616.69	4226558.00	RISK	67.72
1,702	564616.69	4226459.50	RISK	74.21

# Receptor Pathway

AERMOD

1,703	564616.69	4226361.00	RISK	71.96
1,704	564616.69	4226262.50	RISK	57.19
1,705	564616.69	4226164.00	RISK	41.71
1,706	564616.69	4226065.50	RISK	35.27
1,707	564616.69	4225967.00	RISK	34.71
1,708	564616.69	4225869.00	RISK	37.52
1,709	564616.69	4225770.50	RISK	35.90
1,710	564616.69	4225672.00	RISK	16.19
1,711	564616.69	4225573.50	RISK	12.84
1,712	564616.69	4225475.00	RISK	10.02
1,713	564708.31	4227050.00	RISK	23.86
1,714	564708.31	4226951.50	RISK	27.52
1,715	564708.31	4226853.00	RISK	25.72
1,716	564708.31	4226754.50	RISK	30.63
1,717	564708.31	4226656.00	RISK	34.03
1,718	564708.31	4226558.00	RISK	48.75
1,719	564708.31	4226459.50	RISK	58.30
1,720	564708.31	4226361.00	RISK	62.32
1,721	564708.31	4226262.50	RISK	54.44
1,722	564708.31	4226164.00	RISK	39.26
1,723	564708.31	4226065.50	RISK	29.18
1,724	564708.31	4225967.00	RISK	29.80
1,725	564708.31	4225869.00	RISK	25.20
1,726	564708.31	4225770.50	RISK	21.36
1,727	564708.31	4225672.00	RISK	13.52
1,728	564708.31	4225573.50	RISK	11.02
1,729	564708.31	4225475.00	RISK	12.00
1,730	564800.00	4227050.00	RISK	18.50
1,731	564800.00	4226951.50	RISK	21.74
1,732	564800.00	4226853.00	RISK	23.58
1,733	564800.00	4226754.50	RISK	23.46
1,734	564800.00	4226656.00	RISK	25.56
1,735	564800.00	4226558.00	RISK	31.52
1,736	564800.00	4226459.50	RISK	37.49
1,737	564800.00	4226361.00	RISK	44.01
1,738	564800.00	4226262.50	RISK	43.05
1,739	564800.00	4226164.00	RISK	33.37
1,740	564800.00	4226065.50	RISK	26.97

# Receptor Pathway

AERMOD

1,741	564800.00	4225967.00	RISK	26.13
1,742	564800.00	4225869.00	RISK	22.29
1,743	564800.00	4225770.50	RISK	14.10
1,744	564800.00	4225672.00	RISK	22.52
1,745	564800.00	4225573.50	RISK	18.67
1,746	564800.00	4225475.00	RISK	14.53
1,747	563975.00	4226208.50	RISK	10.92
1,748	563975.00	4226116.50	RISK	10.98
1,749	563975.00	4226025.00	RISK	8.84
1,750	563975.00	4225933.50	RISK	8.29
1,751	563975.00	4225841.50	RISK	5.62
1,752	563975.00	4225750.00	RISK	4.95
1,753	563975.00	4225658.50	RISK	4.15
1,754	563975.00	4225566.50	RISK	4.60
1,755	563975.00	4225475.00	RISK	4.56
1,756	563876.56	4226208.50	RISK	9.21
1,757	563876.56	4226116.50	RISK	9.42
1,758	563876.56	4226025.00	RISK	7.67
1,759	563876.56	4225933.50	RISK	6.72
1,760	563876.56	4225841.50	RISK	5.54
1,761	563876.56	4225750.00	RISK	4.10
1,762	563876.56	4225658.50	RISK	3.80
1,763	563876.56	4225566.50	RISK	4.17
1,764	563876.56	4225475.00	RISK	3.66
1,765	563778.13	4226208.50	RISK	7.47
1,766	563778.13	4226116.50	RISK	6.75
1,767	563778.13	4226025.00	RISK	6.01
1,768	563778.13	4225933.50	RISK	5.15
1,769	563778.13	4225841.50	RISK	3.85
1,770	563778.13	4225750.00	RISK	3.46
1,771	563778.13	4225658.50	RISK	2.54
1,772	563778.13	4225566.50	RISK	1.40
1,773	563778.13	4225475.00	RISK	1.21
1,774	563679.69	4226208.50	RISK	5.79
1,775	563679.69	4226116.50	RISK	5.41
1,776	563679.69	4226025.00	RISK	4.19
1,777	563679.69	4225933.50	RISK	3.46
1,778	563679.69	4225841.50	RISK	2.73

# Receptor Pathway

AERMOD

1,779	563679.69	4225750.00	RISK	2.07
1,780	563679.69	4225658.50	RISK	2.34
1,781	563679.69	4225566.50	RISK	1.20
1,782	563679.69	4225475.00	RISK	1.20
1,783	563581.25	4226208.50	RISK	4.15
1,784	563581.25	4226116.50	RISK	3.88
1,785	563581.25	4226025.00	RISK	3.67
1,786	563581.25	4225933.50	RISK	2.37
1,787	563581.25	4225841.50	RISK	1.20
1,788	563581.25	4225750.00	RISK	1.21
1,789	563581.25	4225658.50	RISK	1.20
1,790	563581.25	4225566.50	RISK	1.20
1,791	563581.25	4225475.00	RISK	1.20
1,792	563482.81	4226208.50	RISK	3.07
1,793	563482.81	4226116.50	RISK	2.51
1,794	563482.81	4226025.00	RISK	2.60
1,795	563482.81	4225933.50	RISK	1.42
1,796	563482.81	4225841.50	RISK	1.28
1,797	563482.81	4225750.00	RISK	1.25
1,798	563482.81	4225658.50	RISK	1.20
1,799	563482.81	4225566.50	RISK	1.20
1,800	563482.81	4225475.00	RISK	1.20
1,801	563384.38	4226208.50	RISK	2.69
1,802	563384.38	4226116.50	RISK	1.89
1,803	563384.38	4226025.00	RISK	1.29
1,804	563384.38	4225933.50	RISK	1.29
1,805	563384.38	4225841.50	RISK	1.29
1,806	563384.38	4225750.00	RISK	1.25
1,807	563384.38	4225658.50	RISK	1.21
1,808	563384.38	4225566.50	RISK	1.20
1,809	563384.38	4225475.00	RISK	1.20
1,810	563285.94	4226208.50	RISK	1.83
1,811	563285.94	4226116.50	RISK	1.82
1,812	563285.94	4226025.00	RISK	1.29
1,813	563285.94	4225933.50	RISK	1.29
1,814	563285.94	4225841.50	RISK	1.29
1,815	563285.94	4225750.00	RISK	1.26
1,816	563285.94	4225658.50	RISK	1.21

# Receptor Pathway

AERMOD

1,817	563285.94	4225566.50	RISK	1.20
1,818	563285.94	4225475.00	RISK	1.20
1,819	563187.50	4226208.50	RISK	1.40
1,820	563187.50	4226116.50	RISK	3.49
1,821	563187.50	4226025.00	RISK	2.27
1,822	563187.50	4225933.50	RISK	1.29
1,823	563187.50	4225841.50	RISK	1.29
1,824	563187.50	4225750.00	RISK	1.25
1,825	563187.50	4225658.50	RISK	1.22
1,826	563187.50	4225566.50	RISK	1.20
1,827	563187.50	4225475.00	RISK	1.20
1,828	563089.06	4226208.50	RISK	1.40
1,829	563089.06	4226116.50	RISK	3.58
1,830	563089.06	4226025.00	RISK	12.27
1,831	563089.06	4225933.50	RISK	11.73
1,832	563089.06	4225841.50	RISK	10.84
1,833	563089.06	4225750.00	RISK	10.68
1,834	563089.06	4225658.50	RISK	9.07
1,835	563089.06	4225566.50	RISK	9.75
1,836	563089.06	4225475.00	RISK	8.78
1,837	562990.63	4226208.50	RISK	1.40
1,838	562990.63	4226116.50	RISK	3.34
1,839	562990.63	4226025.00	RISK	13.84
1,840	562990.63	4225933.50	RISK	14.12
1,841	562990.63	4225841.50	RISK	13.72
1,842	562990.63	4225750.00	RISK	11.99
1,843	562990.63	4225658.50	RISK	12.27
1,844	562990.63	4225566.50	RISK	12.37
1,845	562990.63	4225475.00	RISK	12.72
1,846	562892.19	4226208.50	RISK	1.40
1,847	562892.19	4226116.50	RISK	2.18
1,848	562892.19	4226025.00	RISK	11.52
1,849	562892.19	4225933.50	RISK	11.31
1,850	562892.19	4225841.50	RISK	11.96
1,851	562892.19	4225750.00	RISK	13.23
1,852	562892.19	4225658.50	RISK	13.99
1,853	562892.19	4225566.50	RISK	13.96
1,854	562892.19	4225475.00	RISK	12.75

# Receptor Pathway

AERMOD

1,855	562793.75	4226208.50	RISK	1.40
1,856	562793.75	4226116.50	RISK	1.86
1,857	562793.75	4226025.00	RISK	2.58
1,858	562793.75	4225933.50	RISK	3.20
1,859	562793.75	4225841.50	RISK	5.32
1,860	562793.75	4225750.00	RISK	6.85
1,861	562793.75	4225658.50	RISK	10.89
1,862	562793.75	4225566.50	RISK	12.86
1,863	562793.75	4225475.00	RISK	11.33
1,864	562695.31	4226208.50	RISK	1.10
1,865	562695.31	4226116.50	RISK	1.53
1,866	562695.31	4226025.00	RISK	2.56
1,867	562695.31	4225933.50	RISK	1.59
1,868	562695.31	4225841.50	RISK	1.59
1,869	562695.31	4225750.00	RISK	1.68
1,870	562695.31	4225658.50	RISK	2.18
1,871	562695.31	4225566.50	RISK	6.44
1,872	562695.31	4225475.00	RISK	6.55
1,873	562596.88	4226208.50	RISK	1.10
1,874	562596.88	4226116.50	RISK	1.10
1,875	562596.88	4226025.00	RISK	1.32
1,876	562596.88	4225933.50	RISK	1.59
1,877	562596.88	4225841.50	RISK	1.59
1,878	562596.88	4225750.00	RISK	1.59
1,879	562596.88	4225658.50	RISK	1.96
1,880	562596.88	4225566.50	RISK	3.17
1,881	562596.88	4225475.00	RISK	0.90
1,882	562498.44	4226208.50	RISK	1.10
1,883	562498.44	4226116.50	RISK	1.10
1,884	562498.44	4226025.00	RISK	1.15
1,885	562498.44	4225933.50	RISK	1.09
1,886	562498.44	4225841.50	RISK	1.59
1,887	562498.44	4225750.00	RISK	2.66
1,888	562498.44	4225658.50	RISK	0.90
1,889	562498.44	4225566.50	RISK	0.90
1,890	562498.44	4225475.00	RISK	0.90
1,891	562400.00	4226208.50	RISK	1.10
1,892	562400.00	4226116.50	RISK	1.10

# Receptor Pathway

AERMOD

1,893	562400.00	4226025.00	RISK	1.10
1,894	562400.00	4225933.50	RISK	0.94
1,895	562400.00	4225841.50	RISK	1.37
1,896	562400.00	4225750.00	RISK	0.90
1,897	562400.00	4225658.50	RISK	0.90
1,898	562400.00	4225566.50	RISK	0.90
1,899	562400.00	4225475.00	RISK	0.90
1,900	563133.31	4226300.00	RISK	1.40
1,901	563133.31	4226398.50	RISK	1.40
1,902	563133.31	4226497.00	RISK	3.46
1,903	563133.31	4226595.50	RISK	4.10
1,904	563133.31	4226694.00	RISK	4.86
1,905	563133.31	4226792.00	RISK	5.38
1,906	563133.31	4226890.50	RISK	5.46
1,907	563133.31	4226989.00	RISK	5.45
1,908	563133.31	4227087.50	RISK	2.75
1,909	563133.31	4227186.00	RISK	3.75
1,910	563133.31	4227284.50	RISK	4.62
1,911	563133.31	4227383.00	RISK	4.28
1,912	563133.31	4227481.00	RISK	5.36
1,913	563133.31	4227579.50	RISK	6.98
1,914	563133.31	4227678.00	RISK	8.79
1,915	563133.31	4227776.50	RISK	9.63
1,916	563133.31	4227875.00	RISK	11.05
1,917	563041.69	4226300.00	RISK	1.40
1,918	563041.69	4226398.50	RISK	1.40
1,919	563041.69	4226497.00	RISK	3.77
1,920	563041.69	4226595.50	RISK	3.40
1,921	563041.69	4226694.00	RISK	4.39
1,922	563041.69	4226792.00	RISK	5.30
1,923	563041.69	4226890.50	RISK	3.48
1,924	563041.69	4226989.00	RISK	2.27
1,925	563041.69	4227087.50	RISK	2.95
1,926	563041.69	4227186.00	RISK	2.80
1,927	563041.69	4227284.50	RISK	3.54
1,928	563041.69	4227383.00	RISK	6.00
1,929	563041.69	4227481.00	RISK	7.40
1,930	563041.69	4227579.50	RISK	7.67



# Receptor Pathway

AERMOD

1,931	563041.69	4227678.00	RISK	9.19
1,932	563041.69	4227776.50	RISK	11.73
1,933	563041.69	4227875.00	RISK	14.32
1,934	562950.00	4226300.00	RISK	1.40
1,935	562950.00	4226398.50	RISK	2.58
1,936	562950.00	4226497.00	RISK	3.30
1,937	562950.00	4226595.50	RISK	3.39
1,938	562950.00	4226694.00	RISK	5.05
1,939	562950.00	4226792.00	RISK	1.52
1,940	562950.00	4226890.50	RISK	1.71
1,941	562950.00	4226989.00	RISK	3.30
1,942	562950.00	4227087.50	RISK	3.64
1,943	562950.00	4227186.00	RISK	4.73
1,944	562950.00	4227284.50	RISK	6.78
1,945	562950.00	4227383.00	RISK	9.18
1,946	562950.00	4227481.00	RISK	7.50
1,947	562950.00	4227579.50	RISK	6.89
1,948	562950.00	4227678.00	RISK	8.53
1,949	562950.00	4227776.50	RISK	10.52
1,950	562950.00	4227875.00	RISK	11.40
1,951	562858.31	4226300.00	RISK	1.45
1,952	562858.31	4226398.50	RISK	1.98
1,953	562858.31	4226497.00	RISK	2.83
1,954	562858.31	4226595.50	RISK	2.29
1,955	562858.31	4226694.00	RISK	2.52
1,956	562858.31	4226792.00	RISK	1.09
1,957	562858.31	4226890.50	RISK	2.52
1,958	562858.31	4226989.00	RISK	3.65
1,959	562858.31	4227087.50	RISK	3.90
1,960	562858.31	4227186.00	RISK	5.12
1,961	562858.31	4227284.50	RISK	6.76
1,962	562858.31	4227383.00	RISK	7.13
1,963	562858.31	4227481.00	RISK	7.18
1,964	562858.31	4227579.50	RISK	5.51
1,965	562858.31	4227678.00	RISK	7.67
1,966	562858.31	4227776.50	RISK	8.47
1,967	562858.31	4227875.00	RISK	9.10
1,968	562766.69	4226300.00	RISK	2.38

# Receptor Pathway

AERMOD

1,969	562766.69	4226398.50	RISK	1.10
1,970	562766.69	4226497.00	RISK	1.10
1,971	562766.69	4226595.50	RISK	1.10
1,972	562766.69	4226694.00	RISK	1.10
1,973	562766.69	4226792.00	RISK	1.03
1,974	562766.69	4226890.50	RISK	2.26
1,975	562766.69	4226989.00	RISK	3.19
1,976	562766.69	4227087.50	RISK	3.55
1,977	562766.69	4227186.00	RISK	4.68
1,978	562766.69	4227284.50	RISK	5.29
1,979	562766.69	4227383.00	RISK	5.46
1,980	562766.69	4227481.00	RISK	4.62
1,981	562766.69	4227579.50	RISK	3.74
1,982	562766.69	4227678.00	RISK	4.61
1,983	562766.69	4227776.50	RISK	6.72
1,984	562766.69	4227875.00	RISK	7.91
1,985	562675.00	4226300.00	RISK	1.10
1,986	562675.00	4226398.50	RISK	1.10
1,987	562675.00	4226497.00	RISK	1.10
1,988	562675.00	4226595.50	RISK	1.10
1,989	562675.00	4226694.00	RISK	1.10
1,990	562675.00	4226792.00	RISK	1.10
1,991	562675.00	4226890.50	RISK	1.67
1,992	562675.00	4226989.00	RISK	2.12
1,993	562675.00	4227087.50	RISK	3.19
1,994	562675.00	4227186.00	RISK	3.95
1,995	562675.00	4227284.50	RISK	3.20
1,996	562675.00	4227383.00	RISK	3.19
1,997	562675.00	4227481.00	RISK	2.47
1,998	562675.00	4227579.50	RISK	3.51
1,999	562675.00	4227678.00	RISK	7.44
2,000	562675.00	4227776.50	RISK	9.65
2,001	562675.00	4227875.00	RISK	9.69
2,002	562583.31	4226300.00	RISK	1.10
2,003	562583.31	4226398.50	RISK	1.10
2,004	562583.31	4226497.00	RISK	1.10
2,005	562583.31	4226595.50	RISK	1.10
2,006	562583.31	4226694.00	RISK	1.10

# Receptor Pathway

AERMOD

2,007	562583.31	4226792.00	RISK	1.10
2,008	562583.31	4226890.50	RISK	1.11
2,009	562583.31	4226989.00	RISK	1.60
2,010	562583.31	4227087.50	RISK	2.36
2,011	562583.31	4227186.00	RISK	3.10
2,012	562583.31	4227284.50	RISK	2.16
2,013	562583.31	4227383.00	RISK	0.81
2,014	562583.31	4227481.00	RISK	1.09
2,015	562583.31	4227579.50	RISK	2.25
2,016	562583.31	4227678.00	RISK	4.15
2,017	562583.31	4227776.50	RISK	4.17
2,018	562583.31	4227875.00	RISK	4.67
2,019	562491.69	4226300.00	RISK	1.10
2,020	562491.69	4226398.50	RISK	1.10
2,021	562491.69	4226497.00	RISK	1.10
2,022	562491.69	4226595.50	RISK	1.10
2,023	562491.69	4226694.00	RISK	1.10
2,024	562491.69	4226792.00	RISK	1.10
2,025	562491.69	4226890.50	RISK	1.10
2,026	562491.69	4226989.00	RISK	1.17
2,027	562491.69	4227087.50	RISK	1.54
2,028	562491.69	4227186.00	RISK	1.79
2,029	562491.69	4227284.50	RISK	0.96
2,030	562491.69	4227383.00	RISK	0.97
2,031	562491.69	4227481.00	RISK	1.09
2,032	562491.69	4227579.50	RISK	1.27
2,033	562491.69	4227678.00	RISK	2.10
2,034	562491.69	4227776.50	RISK	2.25
2,035	562491.69	4227875.00	RISK	2.93
2,036	562400.00	4226300.00	RISK	1.10
2,037	562400.00	4226398.50	RISK	1.10
2,038	562400.00	4226497.00	RISK	1.10
2,039	562400.00	4226595.50	RISK	1.10
2,040	562400.00	4226694.00	RISK	1.10
2,041	562400.00	4226792.00	RISK	1.10
2,042	562400.00	4226890.50	RISK	1.26
2,043	562400.00	4226989.00	RISK	0.89
2,044	562400.00	4227087.50	RISK	0.85

# Receptor Pathway

AERMOD

2,045	562400.00	4227186.00	RISK	0.79
2,046	562400.00	4227284.50	RISK	0.89
2,047	562400.00	4227383.00	RISK	0.85
2,048	562400.00	4227481.00	RISK	0.95
2,049	562400.00	4227579.50	RISK	1.20
2,050	562400.00	4227678.00	RISK	1.36
2,051	562400.00	4227776.50	RISK	2.32
2,052	562400.00	4227875.00	RISK	2.81

## Plant Boundary Receptors

### Receptor Groups

Record Number	Group ID	Group Description
1	NESTED	Nested Grid receptors
2	RES	
3	NON-RES	
4	G	
5	FENCEPRI	Cartesian plant boundary Primary Receptors
6	FENCEINT	Cartesian plant boundary Intermediate Receptors
7	MEI	
8	RISK	Receptors generated from Risk Grid

## Terrain Elevations and Flagpole Heights for Network Grids

# Meteorology Pathway

AERMOD

## Met Input Data

### Surface Met Data

Filename: 56390001.SFC  
Format Type: Default AERMET format

### Profile Met Data

Filename: 56390001.PFL  
Format Type: Default AERMET format

### Wind Speed



Wind Speeds are Vector Mean (Not Scalar Means)

### Wind Direction

Rotation Adjustment [deg]:

### Potential Temperature Profile

Base Elevation above MSL (for Primary Met Tower): 4.30 [m]

### Meteorological Station Data

Stations	Station No.	Year	X Coordinate [m]	Y Coordinate [m]	Station Name
Surface		2013			Napa County Aiport (KAPC)
Upper Air		2013			OAKLAND/WSO AP

## Data Period

### Data Period to Process

Start Date: 1/1/2013 Start Hour: 1 End Date: 12/31/2017 End Hour: 24











## Wind Speed Categories

Stability Category	Wind Speed [m/s]	Stability Category	Wind Speed [m/s]
A	1.54	D	8.23
B	3.09	E	10.8
C	5.14	F	No Upper Bound

# Output Pathway

AERMOD

## Tabular Printed Outputs

Short Term Averaging Period	RECTABLE Highest Values Table										MAXTABLE Maximum Values Table	DAYTABLE Daily Values Table
	1st	2nd	3rd	4th	5th	6th	7th	8th	9th	10th		
1												No

## Contour Plot Files (PLOTFILE)

Path for PLOTFILES: 56390001.AD

Averaging Period	Source Group ID	High Value	File Name
Period	HAUL		PE_HAUL.PLT
Period	SITE		PE_SITE.PLT

PROJECT TITLE:  
**SDG Commerce 220 Distribution Center**  
**Construction HRA - Residential Cancer Risk (in-a-million)**

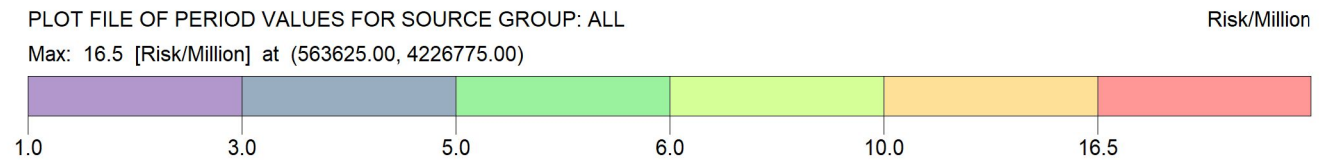
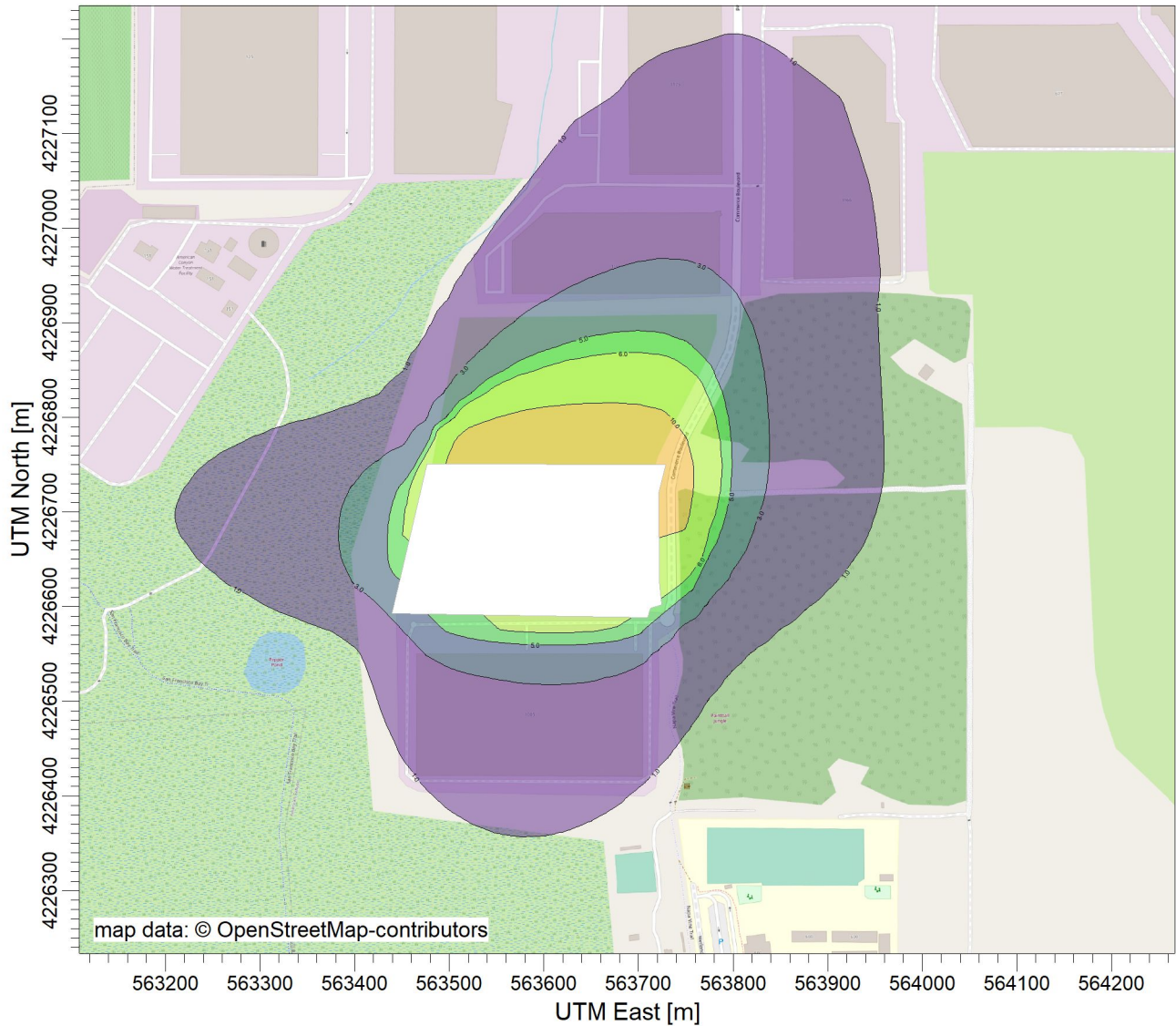

COMMENTS:	SOURCES: <b>2</b>	COMPANY NAME:	
	RECEPTORS: <b>2052</b>	MODELER:	
	OUTPUT TYPE: <b>Concentration</b>	SCALE: 1:7,285	
	MAX: <b>16.5 Risk/Million</b>	DATE: <b>11/21/2023</b>	PROJECT NO.:



SDG Commerce 220 Distribution Center Project

**Project Construction Emissions for HRA - PM10 Exhaust (DPM)**

On-Site Emissions	PM <sub>2.5</sub> (Exhaust) lbs
3.1 Site Preparation (2024)	16.00
3.3 Grading (2024)	30.62
3.5 Building Construction (2024)	28.80
3.7 Building Construction (2025)	61.38
3.9 Paving (2025)	6.97
3.11 Architectural Coating (2025)	0.55
<b>Total Onsite</b>	<b>144.32</b>

**Exhaust PM10 Inputs**

Construction Year	1.00 year
Hours per Day	8
Days per Week	5
Variable Factor	4.20
<b>On-Site Emissions</b>	<b>144.32 lbs</b>
	<b>144.32 lbs/year</b>
<b>Off-Site Emissions</b>	<b>0.29 lbs/year</b>

Off-Site Emissions	PM <sub>2.5</sub> (Exhaust) lbs
Haul Trucks	0.93
Vendor Trucks	4.08
<b>Total Offsite</b>	<b>5.01</b>

CalEEMOD Modeling	Project Trips	One-Way Travel miles	Project VMT	PM <sub>2.5</sub> (Exhaust) lbs per VMT
Haul Trucks	705	20.00	14100	6.61E-05
Vendor Trucks	11012	8.40	92501	4.41E-05

**Off-Site AERMOD Input Adjustments**

Roadway Segment	Length (Miles)	Percentage of Trips on Segment	Haul VMT w/in 1,000 ft	Vendor VMT w/in 1000 ft	PM <sub>2.5</sub> (Exhaust) Emission Rate (pounds/year)
Commerce Court	0.54	100%	381.1	5952.6	0.29
<b>Totals</b>					<b>0.29</b>

Add 0.25 miles of emissions to include additional idling

SDG Commerce 220 Distribution Center Project

Project Construction Emissions for HRA - PM2.5 Exhaust

Exhaust PM2.5 Inputs

On-Site Emissions	PM <sub>2.5</sub> (Exhaust) lbs
3.1 Site Preparation (2024)	14.72
3.3 Grading (2024)	28.17
3.5 Building Construction (2024)	26.50
3.7 Building Construction (2025)	56.47
3.9 Paving (2025)	6.41
3.11 Architectural Coating (2025)	0.50
<b>Total Onsite</b>	<b>132.77</b>

Construction Year	1.00 year
Hours per Day	8
Days per Week	5
Variable Factor	4.20
<b>On-Site Emissions</b>	<b>132.77 lbs</b>
	<b>132.77 lbs/year</b>
<b>Off-Site Emissions</b>	<b>0.28 lbs/year</b>

Off-Site Emissions	PM <sub>2.5</sub> (Exhaust) lbs
Haul Trucks	0.62
Vendor Trucks	4.08
<b>Total Offsite</b>	<b>4.70</b>

CalEEMOD Modeling	Project Trips	One-Way Travel miles	Project VMT	PM <sub>2.5</sub> (Exhaust) lbs per VMT
Haul Trucks	705	20.00	14100	4.41E-05
Vendor Trucks	11012	8.40	92501	4.41E-05

Off-Site AERMOD Input Adjustments

Roadway Segment	Length (Miles)	Percentage of Trips on Segment	Haul VMT w/in 1,000 ft	Vendor VMT w/in 1000 ft	PM <sub>2.5</sub> (Exhaust) Emission Rate (pounds/year)
Commerce Court	0.54	100%	381.1	5952.6	0.28
<b>Totals</b>					<b>0.28</b>

Add 0.25 miles of emissions to include additional idling/lower speeds

**SDG 220 Commerce Distribution Center  
 Summary of HARP2 Results and Health Risk Calculations  
 Maximally Exposed Individual Resident**

	Cancer Risk/million	Concentration (ug/m3)	NonCancer Chronic	MAX HI Acute
Maximum Risk	0.78	0.0044	0.001	0
	X	Y		
MEIR UTM	563979	4226674	Receptor #	295

\*HARP - HRACalc v22118 11/21/2023 4:03:11 AM - Cancer Risk - Input File: F:\Jobs\56390001\HARP\RESIDENT\hra\Commerce220ResidentHRAInput.hra

REC	GRP	NETID	X	Y	CONC	POLID	POLABBREV	RISK_SUM	SCENARIO
295	ALL	RES	563979	4226674	0.004404852	9901	DieselExhPM	7.83E-07	1YrCancerRMP_Inh_FAH16to70
510	ALL	RES	563802.9	4226131.12	0.001335012	9901	DieselExhPM	2.37E-07	1YrCancerRMP_Inh_FAH16to70
509	ALL	RES	563803.67	4226109.49	0.001273433	9901	DieselExhPM	2.26E-07	1YrCancerRMP_Inh_FAH16to70
508	ALL	RES	563802.7	4226083.1	0.001213316	9901	DieselExhPM	2.16E-07	1YrCancerRMP_Inh_FAH16to70
546	ALL	RES	563850.79	4227763.02	0.001173436	9901	DieselExhPM	2.09E-07	1YrCancerRMP_Inh_FAH16to70
507	ALL	RES	563805.64	4226061.2	0.001154396	9901	DieselExhPM	2.05E-07	1YrCancerRMP_Inh_FAH16to70
506	ALL	RES	563808.42	4226041.13	0.001104159	9901	DieselExhPM	1.96E-07	1YrCancerRMP_Inh_FAH16to70
527	ALL	RES	563837.87	4226095.31	0.001076806	9901	DieselExhPM	1.92E-07	1YrCancerRMP_Inh_FAH16to70
539	ALL	RES	563855.58	4226119.47	0.001064504	9901	DieselExhPM	1.89E-07	1YrCancerRMP_Inh_FAH16to70
505	ALL	RES	563811.17	4226021.21	0.001057754	9901	DieselExhPM	1.88E-07	1YrCancerRMP_Inh_FAH16to70
547	ALL	RES	563813.84	4227760.66	0.001057001	9901	DieselExhPM	1.88E-07	1YrCancerRMP_Inh_FAH16to70
502	ALL	RES	563813.93	4226001.29	0.001015694	9901	DieselExhPM	1.81E-07	1YrCancerRMP_Inh_FAH16to70
522	ALL	RES	563849.81	4226066.95	0.000995093	9901	DieselExhPM	1.77E-07	1YrCancerRMP_Inh_FAH16to70
501	ALL	RES	563816.69	4225981.38	0.000975783	9901	DieselExhPM	1.74E-07	1YrCancerRMP_Inh_FAH16to70
536	ALL	RES	563888.04	4226122.35	0.000975619	9901	DieselExhPM	1.74E-07	1YrCancerRMP_Inh_FAH16to70
512	ALL	RES	563852.67	4226046.31	0.000956924	9901	DieselExhPM	1.70E-07	1YrCancerRMP_Inh_FAH16to70
500	ALL	RES	563819.45	4225961.46	0.000938288	9901	DieselExhPM	1.67E-07	1YrCancerRMP_Inh_FAH16to70
503	ALL	RES	563855.42	4226026.39	0.000922422	9901	DieselExhPM	1.64E-07	1YrCancerRMP_Inh_FAH16to70
548	ALL	RES	563781.1	4227767.76	0.000921968	9901	DieselExhPM	1.64E-07	1YrCancerRMP_Inh_FAH16to70
526	ALL	RES	563904.35	4226105.48	0.000906966	9901	DieselExhPM	1.61E-07	1YrCancerRMP_Inh_FAH16to70
498	ALL	RES	563822.2	4225941.54	0.00090356	9901	DieselExhPM	1.61E-07	1YrCancerRMP_Inh_FAH16to70
491	ALL	RES	563857.58	4226012.78	0.000899396	9901	DieselExhPM	1.60E-07	1YrCancerRMP_Inh_FAH16to70
521	ALL	RES	563895.68	4226065.83	0.000875396	9901	DieselExhPM	1.56E-07	1YrCancerRMP_Inh_FAH16to70
480	ALL	RES	563860.94	4225986.56	0.000872247	9901	DieselExhPM	1.55E-07	1YrCancerRMP_Inh_FAH16to70
497	ALL	RES	563824.96	4225921.62	0.000871225	9901	DieselExhPM	1.55E-07	1YrCancerRMP_Inh_FAH16to70

**SDG 220 Commerce Distribution Center  
 Summary of HARP2 Results and Health Risk Calculations  
 Maximally Exposed Individual Worker (Off-Site)**

	Cancer Risk/million	Concentration (ug/m3)	NonCancer Chronic	MAX HI Acute
Maximum Risk Existing	1.0	0.093	0.019	0
	X	Y	Receptor #	
<i>MEIW UTM</i>	563625	4226775		1023

\*HARP - HRACalc v22118 11/21/2023 4:17:32 AM - Cancer Risk - Input File: F:\Jobs\56390001\HARP\RESIDENT\hra\Commerce220WorkerHRAInput.hra

REC	GRP	NETID	X	Y	CONC	POLID	POLABBREV	1YR-RISK_SUM	CHRONIC HI
1023	ALL	RISK-GRID		563625	4226775	0.09254394	9901 DieselExhPM	9.62E-07	0.019
1047	ALL	RISK-GRID		563650	4226775	0.09208775	9901 DieselExhPM	9.57E-07	0.018
999	ALL	RISK-GRID		563600	4226775	0.09171558	9901 DieselExhPM	9.54E-07	0.018
1071	ALL	RISK-GRID		563675	4226775	0.09043781	9901 DieselExhPM	9.40E-07	0.018
975	ALL	RISK-GRID		563575	4226775	0.08889814	9901 DieselExhPM	9.24E-07	0.018
1095	ALL	RISK-GRID		563700	4226775	0.08722249	9901 DieselExhPM	9.07E-07	0.017
951	ALL	RISK-GRID		563550	4226775	0.08439079	9901 DieselExhPM	8.77E-07	0.017
1119	ALL	RISK-GRID		563725	4226775	0.07969124	9901 DieselExhPM	8.29E-07	0.016
927	ALL	RISK-GRID		563525	4226775	0.07457435	9901 DieselExhPM	7.75E-07	0.015
1048	ALL	RISK-GRID		563650	4226800	0.06640656	9901 DieselExhPM	6.90E-07	0.013
1072	ALL	RISK-GRID		563675	4226800	0.0661568	9901 DieselExhPM	6.88E-07	0.013
1024	ALL	RISK-GRID		563625	4226800	0.06562733	9901 DieselExhPM	6.82E-07	0.013
1096	ALL	RISK-GRID		563700	4226800	0.06483952	9901 DieselExhPM	6.74E-07	0.013
1148	ALL	RISK-GRID		563750	4226725	0.06402932	9901 DieselExhPM	6.66E-07	0.013
1000	ALL	RISK-GRID		563600	4226800	0.06400916	9901 DieselExhPM	6.66E-07	0.013
1149	ALL	RISK-GRID		563750	4226750	0.06378514	9901 DieselExhPM	6.63E-07	0.013
976	ALL	RISK-GRID		563575	4226800	0.06098784	9901 DieselExhPM	6.34E-07	0.012
1147	ALL	RISK-GRID		563750	4226700	0.06060027	9901 DieselExhPM	6.30E-07	0.012
1120	ALL	RISK-GRID		563725	4226800	0.06059632	9901 DieselExhPM	6.30E-07	0.012
1150	ALL	RISK-GRID		563750	4226775	0.05772209	9901 DieselExhPM	6.00E-07	0.012
952	ALL	RISK-GRID		563550	4226800	0.0560565	9901 DieselExhPM	5.83E-07	0.011
1146	ALL	RISK-GRID		563750	4226675	0.05439699	9901 DieselExhPM	5.66E-07	0.011
903	ALL	RISK-GRID		563500	4226775	0.05136573	9901 DieselExhPM	5.34E-07	0.010
1073	ALL	RISK-GRID		563675	4226825	0.05006251	9901 DieselExhPM	5.21E-07	0.010
1049	ALL	RISK-GRID		563650	4226825	0.04968867	9901 DieselExhPM	5.17E-07	0.010

**SDG 220 Commerce Distribution Center**  
**Summary of HARP2 Results and Health Risk Calculations**  
**Schools within 1,000 feet**

	Cancer Risk/million	Concentration (ug/m3)	NonCancer Chronic	MAX HI Acute
Maximum Risk	0.21	0.0012	0.0002	0
	X	Y		
<i>UTM</i>	563877	4226209	Receptor #	1756

\*HARP - HRACalc v22118 11/21/2023 4:03:11 AM - Cancer Risk - Input File: F:\Jobs\56390001\HARP\RESIDENT\hra\Commerce220ResidentHRAInput.hra

REC	GRP	NETID	X	Y	CONC	POLID	POLABBREV	RISK_SUM	SCENARIO
1756	ALL	SCHOOL	563876.56	4226208.5	0.001205486	9901	DieselExhPM	2.14E-07	1YrCancerRMP_Inh_FAH16to70

\*\* Only School within 1,000 ft is Napa Junction Elementary School, Represented by Receptor 1756

\*\*\*PROJECT INFORMATION\*\*\*

HARP Version: 22118  
 Project Name: SDG 220  
 Project Output Directory: F:\Jobs\56390001\HARP\RESIDENT  
 HARP Database: NA

\*\*\*FACILITY INFORMATION\*\*\*

Origin  
 X (m):0  
 Y (m):0  
 Zone:1  
 No. of Sources:0  
 No. of Buildings:0

\*\*\*EMISSION INVENTORY\*\*\*

No. of Pollutants:2  
 No. of Background Pollutants:0

Emissions ScrID	StkID	ProID	PolID	PolAbbrev	Multi	Annual Ems (lbs/yr)	MaxHr Ems (lbs/hr)	MWAF
Commerce Blvd	0	0	9901	DieselExhPM	1	0.3	0	1
Project Site	0	0	9901	DieselExhPM	1	144.3	0	1

Background

PolID	PolAbbrev	Conc (ug/m^3)	MWAF
-------	-----------	---------------	------

Ground level concentration files (\glc\)

9901MAXHR.txt  
 9901PER.txt

\*\*\*POLLUTANT HEALTH INFORMATION\*\*\*

Health Database: C:\HARP2\Tables\HEALTH17320.mdb  
 Health Table Version: HEALTH22013  
 Official: True

PolID	PolAbbrev	InhCancer	OralCancer	AcuteREL	InhChronicREL	OralChronicREL	InhChronic8HRREL
9901	DieselExhPM	1.1			5		

GLCs loaded successfully  
Pollutants loaded successfully  
Pathway receptors loaded successfully  
\*\*\*\*\*

RISK SCENARIO SETTINGS

Receptor Type: Resident  
Scenario: Cancer  
Calculation Method: HighEnd

\*\*\*\*\*  
EXPOSURE DURATION PARAMETERS FOR CANCER

Start Age: -0.25  
Total Exposure Duration: 1

Exposure Duration Bin Distribution

3rd Trimester Bin: 0.25  
0<2 Years Bin: 1  
2<9 Years Bin: 0  
2<16 Years Bin: 0  
16<30 Years Bin: 0  
16 to 70 Years Bin: 0

\*\*\*\*\*  
PATHWAYS ENABLED

NOTE: Inhalation is always enabled and used for all assessments. The remaining pathways are only used for cancer and noncancer chronic assessments.

Inhalation: True  
Soil: False  
Dermal: False  
Mother's milk: False  
Water: False  
Fish: False  
Homegrown crops: False  
Beef: False  
Dairy: False  
Pig: False  
Chicken: False  
Egg: False

\*\*\*\*\*  
INHALATION

Daily breathing rate: RMP

\*\*Worker Adjustment Factors\*\*  
Worker adjustment factors enabled: NO

\*\*Fraction at time at home\*\*  
3rd Trimester to 16 years: OFF  
16 years to 70 years: ON

\*\*\*\*\*  
TIER 2 SETTINGS

Tier2 adjustments were used in this assessment. Please see the input file for details.  
Tier2 - What was changed: ED or start age changed|  
Calculating cancer risk  
Cancer risk breakdown by pollutant and receptor saved to: F:\Jobs\5639001\HARP\RESIDENT\hra\Commerce220ResidentCancerRisk.csv  
Cancer risk total by receptor saved to: F:\Jobs\5639001\HARP\RESIDENT\hra\Commerce220ResidentCancerRiskSumByRec.csv  
HRA ran successfully

REC	GRP	NETID	X	Y	CONC	POLID	POLABBREV	RISK_SUM	SCENARIO	DETAILS	INH_RISK
1	ALL		564003	4225605	0.00044	9901	DieselExhPM	7.83E-08	1YrCancerRMP_Inh_FAH16to70	*	7.83E-08
2	ALL		564234.8	4225878	0.000363	9901	DieselExhPM	6.46E-08	1YrCancerRMP_Inh_FAH16to70	*	6.46E-08
3	ALL		563950.2	4225784	0.000567	9901	DieselExhPM	1.01E-07	1YrCancerRMP_Inh_FAH16to70	*	1.01E-07
4	ALL		564471.2	4225998	0.000222	9901	DieselExhPM	3.95E-08	1YrCancerRMP_Inh_FAH16to70	*	3.95E-08
5	ALL		564028.5	4225888	0.000544	9901	DieselExhPM	9.68E-08	1YrCancerRMP_Inh_FAH16to70	*	9.68E-08
6	ALL		564072.8	4225789	0.000462	9901	DieselExhPM	8.22E-08	1YrCancerRMP_Inh_FAH16to70	*	8.22E-08
7	ALL		564333	4225909	0.000331	9901	DieselExhPM	5.89E-08	1YrCancerRMP_Inh_FAH16to70	*	5.89E-08
8	ALL		564734.1	4225544	0.000212	9901	DieselExhPM	3.76E-08	1YrCancerRMP_Inh_FAH16to70	*	3.76E-08
9	ALL		564375.3	4225648	0.00026	9901	DieselExhPM	4.62E-08	1YrCancerRMP_Inh_FAH16to70	*	4.62E-08
10	ALL		563319.6	4227454	0.000333	9901	DieselExhPM	5.92E-08	1YrCancerRMP_Inh_FAH16to70	*	5.92E-08
11	ALL		564405.5	4225726	0.000272	9901	DieselExhPM	4.84E-08	1YrCancerRMP_Inh_FAH16to70	*	4.84E-08
12	ALL		564406.9	4225753	0.000274	9901	DieselExhPM	4.88E-08	1YrCancerRMP_Inh_FAH16to70	*	4.88E-08
13	ALL		563642.9	4226248	0.003208	9901	DieselExhPM	5.70E-07	1YrCancerRMP_Inh_FAH16to70	*	5.70E-07
14	ALL		564403.5	4225776	0.000276	9901	DieselExhPM	4.91E-08	1YrCancerRMP_Inh_FAH16to70	*	4.91E-08
15	ALL		564647.6	4225612	0.00023	9901	DieselExhPM	4.10E-08	1YrCancerRMP_Inh_FAH16to70	*	4.10E-08
16	ALL		564318.8	4225771	0.0003	9901	DieselExhPM	5.33E-08	1YrCancerRMP_Inh_FAH16to70	*	5.33E-08
17	ALL		564400.6	4225801	0.000275	9901	DieselExhPM	4.89E-08	1YrCancerRMP_Inh_FAH16to70	*	4.89E-08
18	ALL		564399.8	4225824	0.000275	9901	DieselExhPM	4.90E-08	1YrCancerRMP_Inh_FAH16to70	*	4.90E-08
19	ALL		564220.7	4225999	0.000433	9901	DieselExhPM	7.71E-08	1YrCancerRMP_Inh_FAH16to70	*	7.71E-08
20	ALL		564396.8	4225861	0.000274	9901	DieselExhPM	4.87E-08	1YrCancerRMP_Inh_FAH16to70	*	4.87E-08
21	ALL		564308.2	4225814	0.000317	9901	DieselExhPM	5.64E-08	1YrCancerRMP_Inh_FAH16to70	*	5.64E-08
22	ALL		564370.6	4225652	0.000262	9901	DieselExhPM	4.66E-08	1YrCancerRMP_Inh_FAH16to70	*	4.66E-08
23	ALL		564401.9	4225843	0.000271	9901	DieselExhPM	4.82E-08	1YrCancerRMP_Inh_FAH16to70	*	4.82E-08
24	ALL		564179.4	4225995	0.00045	9901	DieselExhPM	8.00E-08	1YrCancerRMP_Inh_FAH16to70	*	8.00E-08
25	ALL		564443.9	4225890	0.000257	9901	DieselExhPM	4.57E-08	1YrCancerRMP_Inh_FAH16to70	*	4.57E-08
26	ALL		564473.4	4225843	0.000242	9901	DieselExhPM	4.31E-08	1YrCancerRMP_Inh_FAH16to70	*	4.31E-08
27	ALL		564466	4225898	0.00024	9901	DieselExhPM	4.27E-08	1YrCancerRMP_Inh_FAH16to70	*	4.27E-08
28	ALL		564497.6	4225846	0.00023	9901	DieselExhPM	4.09E-08	1YrCancerRMP_Inh_FAH16to70	*	4.09E-08
29	ALL		564487.5	4225902	0.000229	9901	DieselExhPM	4.07E-08	1YrCancerRMP_Inh_FAH16to70	*	4.07E-08
30	ALL		564373	4225665	0.000264	9901	DieselExhPM	4.69E-08	1YrCancerRMP_Inh_FAH16to70	*	4.69E-08
31	ALL		564518.7	4225849	0.000221	9901	DieselExhPM	3.93E-08	1YrCancerRMP_Inh_FAH16to70	*	3.93E-08
32	ALL		564509.6	4225905	0.000217	9901	DieselExhPM	3.86E-08	1YrCancerRMP_Inh_FAH16to70	*	3.86E-08
33	ALL		564541	4225852	0.000211	9901	DieselExhPM	3.76E-08	1YrCancerRMP_Inh_FAH16to70	*	3.76E-08
34	ALL		564532.7	4225908	0.000205	9901	DieselExhPM	3.65E-08	1YrCancerRMP_Inh_FAH16to70	*	3.65E-08
35	ALL		564298.4	4225768	0.000307	9901	DieselExhPM	5.46E-08	1YrCancerRMP_Inh_FAH16to70	*	5.46E-08
36	ALL		564635.1	4225597	0.00023	9901	DieselExhPM	4.08E-08	1YrCancerRMP_Inh_FAH16to70	*	4.08E-08
37	ALL		564745.2	4225773	0.000174	9901	DieselExhPM	3.10E-08	1YrCancerRMP_Inh_FAH16to70	*	3.10E-08
38	ALL		563353.2	4227487	0.000319	9901	DieselExhPM	5.68E-08	1YrCancerRMP_Inh_FAH16to70	*	5.68E-08
39	ALL		564563.4	4225856	0.000203	9901	DieselExhPM	3.61E-08	1YrCancerRMP_Inh_FAH16to70	*	3.61E-08
40	ALL		564556.9	4225911	0.000195	9901	DieselExhPM	3.47E-08	1YrCancerRMP_Inh_FAH16to70	*	3.47E-08
41	ALL		564584.9	4225859	0.000195	9901	DieselExhPM	3.47E-08	1YrCancerRMP_Inh_FAH16to70	*	3.47E-08
42	ALL		564578.9	4225917	0.000187	9901	DieselExhPM	3.33E-08	1YrCancerRMP_Inh_FAH16to70	*	3.33E-08
43	ALL		563634.4	4226382	0.006099	9901	DieselExhPM	1.08E-06	1YrCancerRMP_Inh_FAH16to70	*	1.08E-06
44	ALL		564217.7	4226020	0.000445	9901	DieselExhPM	7.92E-08	1YrCancerRMP_Inh_FAH16to70	*	7.92E-08
45	ALL		564393	4225878	0.000277	9901	DieselExhPM	4.93E-08	1YrCancerRMP_Inh_FAH16to70	*	4.93E-08
46	ALL		564287.9	4225811	0.000324	9901	DieselExhPM	5.77E-08	1YrCancerRMP_Inh_FAH16to70	*	5.77E-08
47	ALL		564638.5	4225880	0.000174	9901	DieselExhPM	3.10E-08	1YrCancerRMP_Inh_FAH16to70	*	3.10E-08
48	ALL		564658.1	4225902	0.000166	9901	DieselExhPM	2.96E-08	1YrCancerRMP_Inh_FAH16to70	*	2.96E-08
49	ALL		564176	4226014	0.000463	9901	DieselExhPM	8.24E-08	1YrCancerRMP_Inh_FAH16to70	*	8.24E-08
50	ALL		564648.6	4225972	0.000165	9901	DieselExhPM	2.94E-08	1YrCancerRMP_Inh_FAH16to70	*	2.94E-08
51	ALL		564691.6	4225950	0.000156	9901	DieselExhPM	2.78E-08	1YrCancerRMP_Inh_FAH16to70	*	2.78E-08
52	ALL		563637	4226485	0.012281	9901	DieselExhPM	2.18E-06	1YrCancerRMP_Inh_FAH16to70	*	2.18E-06
53	ALL		564704.5	4225969	0.000155	9901	DieselExhPM	2.76E-08	1YrCancerRMP_Inh_FAH16to70	*	2.76E-08
54	ALL		564659.3	4226002	0.000165	9901	DieselExhPM	2.93E-08	1YrCancerRMP_Inh_FAH16to70	*	2.93E-08
55	ALL		564370.3	4225681	0.000268	9901	DieselExhPM	4.77E-08	1YrCancerRMP_Inh_FAH16to70	*	4.77E-08
56	ALL		564713.5	4225987	0.000155	9901	DieselExhPM	2.76E-08	1YrCancerRMP_Inh_FAH16to70	*	2.76E-08
57	ALL		564667	4226017	0.000166	9901	DieselExhPM	2.95E-08	1YrCancerRMP_Inh_FAH16to70	*	2.95E-08
58	ALL		564715.2	4226005	0.000158	9901	DieselExhPM	2.80E-08	1YrCancerRMP_Inh_FAH16to70	*	2.80E-08
59	ALL		564675	4226034	0.000167	9901	DieselExhPM	2.97E-08	1YrCancerRMP_Inh_FAH16to70	*	2.97E-08
60	ALL		564727.5	4226025	0.000159	9901	DieselExhPM	2.83E-08	1YrCancerRMP_Inh_FAH16to70	*	2.83E-08
61	ALL		564682.5	4226052	0.000169	9901	DieselExhPM	3.01E-08	1YrCancerRMP_Inh_FAH16to70	*	3.01E-08
62	ALL		564734.9	4225793	0.000172	9901	DieselExhPM	3.06E-08	1YrCancerRMP_Inh_FAH16to70	*	3.06E-08



REC	GRP	NETID	X	Y	CONC	POLID	POLABBREV	RISK_SUM	SCENARIO	DETAILS	INH_RISK
63	ALL		564278.8	4225765	0.000316	9901	DieselExhPM	5.62E-08	1YrCancerRMP_Inh_FAH16to70	*	5.62E-08
64	ALL		564621.9	4225585	0.000228	9901	DieselExhPM	4.06E-08	1YrCancerRMP_Inh_FAH16to70	*	4.06E-08
65	ALL		564727.2	4226038	0.000162	9901	DieselExhPM	2.88E-08	1YrCancerRMP_Inh_FAH16to70	*	2.88E-08
66	ALL		564008.2	4225550	0.000418	9901	DieselExhPM	7.43E-08	1YrCancerRMP_Inh_FAH16to70	*	7.43E-08
67	ALL		564031.6	4225759	0.000481	9901	DieselExhPM	8.55E-08	1YrCancerRMP_Inh_FAH16to70	*	8.55E-08
68	ALL		563884.9	4225808	0.00066	9901	DieselExhPM	1.17E-07	1YrCancerRMP_Inh_FAH16to70	*	1.17E-07
69	ALL		564194.8	4225891	0.000382	9901	DieselExhPM	6.79E-08	1YrCancerRMP_Inh_FAH16to70	*	6.79E-08
70	ALL		564476.1	4225941	0.000231	9901	DieselExhPM	4.10E-08	1YrCancerRMP_Inh_FAH16to70	*	4.10E-08
71	ALL		564282.5	4225915	0.000346	9901	DieselExhPM	6.16E-08	1YrCancerRMP_Inh_FAH16to70	*	6.16E-08
72	ALL		563959	4225735	0.000531	9901	DieselExhPM	9.45E-08	1YrCancerRMP_Inh_FAH16to70	*	9.45E-08
73	ALL		564725.9	4225933	0.000151	9901	DieselExhPM	2.69E-08	1YrCancerRMP_Inh_FAH16to70	*	2.69E-08
74	ALL		564214.9	4226040	0.000455	9901	DieselExhPM	8.09E-08	1YrCancerRMP_Inh_FAH16to70	*	8.09E-08
75	ALL		564390.5	4225895	0.000279	9901	DieselExhPM	4.97E-08	1YrCancerRMP_Inh_FAH16to70	*	4.97E-08
76	ALL		564268.3	4225808	0.000333	9901	DieselExhPM	5.92E-08	1YrCancerRMP_Inh_FAH16to70	*	5.92E-08
77	ALL		563519.3	4227451	0.000559	9901	DieselExhPM	9.94E-08	1YrCancerRMP_Inh_FAH16to70	*	9.94E-08
78	ALL		564608.5	4225629	0.000236	9901	DieselExhPM	4.20E-08	1YrCancerRMP_Inh_FAH16to70	*	4.20E-08
79	ALL		564173.3	4226034	0.000477	9901	DieselExhPM	8.49E-08	1YrCancerRMP_Inh_FAH16to70	*	8.49E-08
80	ALL		564366.8	4225698	0.000274	9901	DieselExhPM	4.87E-08	1YrCancerRMP_Inh_FAH16to70	*	4.87E-08
81	ALL		564729.6	4225812	0.000168	9901	DieselExhPM	2.99E-08	1YrCancerRMP_Inh_FAH16to70	*	2.99E-08
82	ALL		564260	4225762	0.000326	9901	DieselExhPM	5.79E-08	1YrCancerRMP_Inh_FAH16to70	*	5.79E-08
83	ALL		564604.8	4225574	0.000226	9901	DieselExhPM	4.02E-08	1YrCancerRMP_Inh_FAH16to70	*	4.02E-08
84	ALL		564212.2	4226060	0.000463	9901	DieselExhPM	8.23E-08	1YrCancerRMP_Inh_FAH16to70	*	8.23E-08
85	ALL		564392.8	4225914	0.00028	9901	DieselExhPM	4.97E-08	1YrCancerRMP_Inh_FAH16to70	*	4.97E-08
86	ALL		564253.7	4225800	0.000338	9901	DieselExhPM	6.02E-08	1YrCancerRMP_Inh_FAH16to70	*	6.02E-08
87	ALL		564587.9	4225639	0.00024	9901	DieselExhPM	4.26E-08	1YrCancerRMP_Inh_FAH16to70	*	4.26E-08
88	ALL		564170.5	4226054	0.000491	9901	DieselExhPM	8.73E-08	1YrCancerRMP_Inh_FAH16to70	*	8.73E-08
89	ALL		563691.1	4226973	0.01568	9901	DieselExhPM	2.79E-06	1YrCancerRMP_Inh_FAH16to70	*	2.79E-06
90	ALL		564629	4225674	0.000237	9901	DieselExhPM	4.22E-08	1YrCancerRMP_Inh_FAH16to70	*	4.22E-08
91	ALL		564364.4	4225715	0.000279	9901	DieselExhPM	4.96E-08	1YrCancerRMP_Inh_FAH16to70	*	4.96E-08
92	ALL		563915.2	4227131	0.005659	9901	DieselExhPM	1.01E-06	1YrCancerRMP_Inh_FAH16to70	*	1.01E-06
93	ALL		564724.8	4225832	0.000165	9901	DieselExhPM	2.93E-08	1YrCancerRMP_Inh_FAH16to70	*	2.93E-08
94	ALL		564586.8	4225565	0.000224	9901	DieselExhPM	3.99E-08	1YrCancerRMP_Inh_FAH16to70	*	3.99E-08
95	ALL		564242.6	4225760	0.000334	9901	DieselExhPM	5.94E-08	1YrCancerRMP_Inh_FAH16to70	*	5.94E-08
96	ALL		563742.3	4227210	0.005169	9901	DieselExhPM	9.19E-07	1YrCancerRMP_Inh_FAH16to70	*	9.19E-07
97	ALL		564573.2	4225602	0.000234	9901	DieselExhPM	4.17E-08	1YrCancerRMP_Inh_FAH16to70	*	4.17E-08
98	ALL		564209.2	4226080	0.00047	9901	DieselExhPM	8.36E-08	1YrCancerRMP_Inh_FAH16to70	*	8.36E-08
99	ALL		564390.8	4225932	0.00028	9901	DieselExhPM	4.98E-08	1YrCancerRMP_Inh_FAH16to70	*	4.98E-08
100	ALL		564150.5	4225532	0.000349	9901	DieselExhPM	6.21E-08	1YrCancerRMP_Inh_FAH16to70	*	6.21E-08
101	ALL		564236.3	4225798	0.000347	9901	DieselExhPM	6.17E-08	1YrCancerRMP_Inh_FAH16to70	*	6.17E-08
102	ALL		564567.5	4225638	0.000241	9901	DieselExhPM	4.29E-08	1YrCancerRMP_Inh_FAH16to70	*	4.29E-08
103	ALL		564166.5	4226074	0.000504	9901	DieselExhPM	8.97E-08	1YrCancerRMP_Inh_FAH16to70	*	8.97E-08
104	ALL		564285.6	4225722	0.000306	9901	DieselExhPM	5.43E-08	1YrCancerRMP_Inh_FAH16to70	*	5.43E-08
105	ALL		564607.3	4225684	0.000243	9901	DieselExhPM	4.31E-08	1YrCancerRMP_Inh_FAH16to70	*	4.31E-08
106	ALL		564362	4225733	0.000284	9901	DieselExhPM	5.05E-08	1YrCancerRMP_Inh_FAH16to70	*	5.05E-08
107	ALL		564563.4	4225599	0.000234	9901	DieselExhPM	4.16E-08	1YrCancerRMP_Inh_FAH16to70	*	4.16E-08
108	ALL		563496.8	4227224	0.001024	9901	DieselExhPM	1.82E-07	1YrCancerRMP_Inh_FAH16to70	*	1.82E-07
109	ALL		564720.4	4225854	0.00016	9901	DieselExhPM	2.84E-08	1YrCancerRMP_Inh_FAH16to70	*	2.84E-08
110	ALL		564574.6	4225559	0.000222	9901	DieselExhPM	3.95E-08	1YrCancerRMP_Inh_FAH16to70	*	3.95E-08
111	ALL		564226.1	4225757	0.000343	9901	DieselExhPM	6.10E-08	1YrCancerRMP_Inh_FAH16to70	*	6.10E-08
112	ALL		564111.2	4225532	0.000364	9901	DieselExhPM	6.47E-08	1YrCancerRMP_Inh_FAH16to70	*	6.47E-08
113	ALL		564388.3	4225949	0.000281	9901	DieselExhPM	4.99E-08	1YrCancerRMP_Inh_FAH16to70	*	4.99E-08
114	ALL		564219.7	4225795	0.000355	9901	DieselExhPM	6.32E-08	1YrCancerRMP_Inh_FAH16to70	*	6.32E-08
115	ALL		564548.3	4225597	0.000233	9901	DieselExhPM	4.15E-08	1YrCancerRMP_Inh_FAH16to70	*	4.15E-08
116	ALL		564206.6	4226100	0.000476	9901	DieselExhPM	8.46E-08	1YrCancerRMP_Inh_FAH16to70	*	8.46E-08
117	ALL		564141.1	4225556	0.000359	9901	DieselExhPM	6.38E-08	1YrCancerRMP_Inh_FAH16to70	*	6.38E-08
118	ALL		564550	4225635	0.000242	9901	DieselExhPM	4.30E-08	1YrCancerRMP_Inh_FAH16to70	*	4.30E-08
119	ALL		564582.3	4225683	0.000248	9901	DieselExhPM	4.41E-08	1YrCancerRMP_Inh_FAH16to70	*	4.41E-08
120	ALL		564359.5	4225750	0.000288	9901	DieselExhPM	5.13E-08	1YrCancerRMP_Inh_FAH16to70	*	5.13E-08
121	ALL		564385.8	4225967	0.00028	9901	DieselExhPM	4.98E-08	1YrCancerRMP_Inh_FAH16to70	*	4.98E-08
122	ALL		563634.4	4227497	0.001004	9901	DieselExhPM	1.79E-07	1YrCancerRMP_Inh_FAH16to70	*	1.79E-07
123	ALL		564209.5	4225755	0.000352	9901	DieselExhPM	6.26E-08	1YrCancerRMP_Inh_FAH16to70	*	6.26E-08
124	ALL		564554	4225552	0.000221	9901	DieselExhPM	3.92E-08	1YrCancerRMP_Inh_FAH16to70	*	3.92E-08

REC	GRP	NETID	X	Y	CONC	POLID	POLABBREV	RISK_SUM	SCENARIO	DETAILS	INH_RISK
125	ALL		564706.8	4225875	0.000159	9901	DieselExhPM	2.83E-08	1YrCancerRMP_Inh_FAH16to70	*	2.83E-08
126	ALL		564107.4	4225552	0.000371	9901	DieselExhPM	6.60E-08	1YrCancerRMP_Inh_FAH16to70	*	6.60E-08
127	ALL		563295.7	4227226	0.000508	9901	DieselExhPM	9.03E-08	1YrCancerRMP_Inh_FAH16to70	*	9.03E-08
128	ALL		564205.8	4226122	0.000475	9901	DieselExhPM	8.45E-08	1YrCancerRMP_Inh_FAH16to70	*	8.45E-08
129	ALL		564383.3	4225984	0.000279	9901	DieselExhPM	4.96E-08	1YrCancerRMP_Inh_FAH16to70	*	4.96E-08
130	ALL		564203.2	4225793	0.000364	9901	DieselExhPM	6.48E-08	1YrCancerRMP_Inh_FAH16to70	*	6.48E-08
131	ALL		564138.1	4225575	0.000365	9901	DieselExhPM	6.48E-08	1YrCancerRMP_Inh_FAH16to70	*	6.48E-08
132	ALL		564532.5	4225633	0.000242	9901	DieselExhPM	4.30E-08	1YrCancerRMP_Inh_FAH16to70	*	4.30E-08
133	ALL		563577.6	4227631	0.000488	9901	DieselExhPM	8.68E-08	1YrCancerRMP_Inh_FAH16to70	*	8.68E-08
134	ALL		564526.3	4225589	0.000232	9901	DieselExhPM	4.12E-08	1YrCancerRMP_Inh_FAH16to70	*	4.12E-08
135	ALL		564356.8	4225769	0.000293	9901	DieselExhPM	5.20E-08	1YrCancerRMP_Inh_FAH16to70	*	5.20E-08
136	ALL		564565.9	4225683	0.000251	9901	DieselExhPM	4.46E-08	1YrCancerRMP_Inh_FAH16to70	*	4.46E-08
137	ALL		564687.4	4225890	0.000162	9901	DieselExhPM	2.88E-08	1YrCancerRMP_Inh_FAH16to70	*	2.88E-08
138	ALL		564193.2	4225752	0.000362	9901	DieselExhPM	6.44E-08	1YrCancerRMP_Inh_FAH16to70	*	6.44E-08
139	ALL		564103.1	4225572	0.000379	9901	DieselExhPM	6.73E-08	1YrCancerRMP_Inh_FAH16to70	*	6.73E-08
140	ALL		564537.1	4225547	0.000219	9901	DieselExhPM	3.90E-08	1YrCancerRMP_Inh_FAH16to70	*	3.90E-08
141	ALL		564296.1	4225686	0.000295	9901	DieselExhPM	5.24E-08	1YrCancerRMP_Inh_FAH16to70	*	5.24E-08
142	ALL		564380.8	4226002	0.000277	9901	DieselExhPM	4.93E-08	1YrCancerRMP_Inh_FAH16to70	*	4.93E-08
143	ALL		564186.6	4225791	0.000375	9901	DieselExhPM	6.66E-08	1YrCancerRMP_Inh_FAH16to70	*	6.66E-08
144	ALL		564124.2	4225609	0.00038	9901	DieselExhPM	6.75E-08	1YrCancerRMP_Inh_FAH16to70	*	6.75E-08
145	ALL		564172.6	4226118	0.000517	9901	DieselExhPM	9.20E-08	1YrCancerRMP_Inh_FAH16to70	*	9.20E-08
146	ALL		564426	4226004	0.00025	9901	DieselExhPM	4.44E-08	1YrCancerRMP_Inh_FAH16to70	*	4.44E-08
147	ALL		564515.1	4225630	0.000241	9901	DieselExhPM	4.29E-08	1YrCancerRMP_Inh_FAH16to70	*	4.29E-08
148	ALL		564354.1	4225788	0.000297	9901	DieselExhPM	5.28E-08	1YrCancerRMP_Inh_FAH16to70	*	5.28E-08
149	ALL		564549	4225681	0.000253	9901	DieselExhPM	4.50E-08	1YrCancerRMP_Inh_FAH16to70	*	4.50E-08
150	ALL		564176.6	4225750	0.000372	9901	DieselExhPM	6.62E-08	1YrCancerRMP_Inh_FAH16to70	*	6.62E-08
151	ALL		564090.9	4225587	0.000389	9901	DieselExhPM	6.91E-08	1YrCancerRMP_Inh_FAH16to70	*	6.91E-08
152	ALL		564518.1	4225542	0.000218	9901	DieselExhPM	3.89E-08	1YrCancerRMP_Inh_FAH16to70	*	3.89E-08
153	ALL		564112.6	4225626	0.00039	9901	DieselExhPM	6.94E-08	1YrCancerRMP_Inh_FAH16to70	*	6.94E-08
154	ALL		564508.2	4225583	0.00023	9901	DieselExhPM	4.09E-08	1YrCancerRMP_Inh_FAH16to70	*	4.09E-08
155	ALL		564378.3	4226019	0.000275	9901	DieselExhPM	4.90E-08	1YrCancerRMP_Inh_FAH16to70	*	4.90E-08
156	ALL		564170	4225789	0.000385	9901	DieselExhPM	6.84E-08	1YrCancerRMP_Inh_FAH16to70	*	6.84E-08
157	ALL		564151.7	4226117	0.000541	9901	DieselExhPM	9.63E-08	1YrCancerRMP_Inh_FAH16to70	*	9.63E-08
158	ALL		564428.2	4226025	0.000242	9901	DieselExhPM	4.30E-08	1YrCancerRMP_Inh_FAH16to70	*	4.30E-08
159	ALL		564497.7	4225627	0.000241	9901	DieselExhPM	4.28E-08	1YrCancerRMP_Inh_FAH16to70	*	4.28E-08
160	ALL		564531.9	4225678	0.000254	9901	DieselExhPM	4.52E-08	1YrCancerRMP_Inh_FAH16to70	*	4.52E-08
161	ALL		564353.3	4225803	0.0003	9901	DieselExhPM	5.33E-08	1YrCancerRMP_Inh_FAH16to70	*	5.33E-08
162	ALL		564159.3	4225747	0.000384	9901	DieselExhPM	6.83E-08	1YrCancerRMP_Inh_FAH16to70	*	6.83E-08
163	ALL		564499.4	4225539	0.000219	9901	DieselExhPM	3.90E-08	1YrCancerRMP_Inh_FAH16to70	*	3.90E-08
164	ALL		564082.4	4225608	0.000399	9901	DieselExhPM	7.10E-08	1YrCancerRMP_Inh_FAH16to70	*	7.10E-08
165	ALL		564375.9	4226035	0.000271	9901	DieselExhPM	4.83E-08	1YrCancerRMP_Inh_FAH16to70	*	4.83E-08
166	ALL		564152.6	4225786	0.000396	9901	DieselExhPM	7.04E-08	1YrCancerRMP_Inh_FAH16to70	*	7.04E-08
167	ALL		564131.6	4226117	0.000564	9901	DieselExhPM	1.00E-07	1YrCancerRMP_Inh_FAH16to70	*	1.00E-07
168	ALL		564097.3	4225643	0.000403	9901	DieselExhPM	7.16E-08	1YrCancerRMP_Inh_FAH16to70	*	7.16E-08
169	ALL		564480.2	4225624	0.00024	9901	DieselExhPM	4.27E-08	1YrCancerRMP_Inh_FAH16to70	*	4.27E-08
170	ALL		564322.8	4225930	0.000341	9901	DieselExhPM	6.07E-08	1YrCancerRMP_Inh_FAH16to70	*	6.07E-08
171	ALL		564023.2	4225606	0.000429	9901	DieselExhPM	7.62E-08	1YrCancerRMP_Inh_FAH16to70	*	7.62E-08
172	ALL		564036.7	4225520	0.000392	9901	DieselExhPM	6.98E-08	1YrCancerRMP_Inh_FAH16to70	*	6.98E-08
173	ALL		564067.7	4225809	0.000474	9901	DieselExhPM	8.43E-08	1YrCancerRMP_Inh_FAH16to70	*	8.43E-08
174	ALL		563931.3	4225781	0.000586	9901	DieselExhPM	1.04E-07	1YrCancerRMP_Inh_FAH16to70	*	1.04E-07
175	ALL		564491.2	4225998	0.000211	9901	DieselExhPM	3.75E-08	1YrCancerRMP_Inh_FAH16to70	*	3.75E-08
176	ALL		564008.6	4225885	0.000564	9901	DieselExhPM	1.00E-07	1YrCancerRMP_Inh_FAH16to70	*	1.00E-07
177	ALL		564237.7	4225900	0.000374	9901	DieselExhPM	6.65E-08	1YrCancerRMP_Inh_FAH16to70	*	6.65E-08
178	ALL		564730.8	4225520	0.000209	9901	DieselExhPM	3.72E-08	1YrCancerRMP_Inh_FAH16to70	*	3.72E-08
179	ALL		564491	4225580	0.00023	9901	DieselExhPM	4.09E-08	1YrCancerRMP_Inh_FAH16to70	*	4.09E-08
180	ALL		564514.8	4225675	0.000255	9901	DieselExhPM	4.53E-08	1YrCancerRMP_Inh_FAH16to70	*	4.53E-08
181	ALL		564351.6	4225823	0.000303	9901	DieselExhPM	5.40E-08	1YrCancerRMP_Inh_FAH16to70	*	5.40E-08
182	ALL		564482	4225536	0.00022	9901	DieselExhPM	3.92E-08	1YrCancerRMP_Inh_FAH16to70	*	3.92E-08
183	ALL		564064	4225621	0.000413	9901	DieselExhPM	7.34E-08	1YrCancerRMP_Inh_FAH16to70	*	7.34E-08
184	ALL		564373.4	4226052	0.00027	9901	DieselExhPM	4.80E-08	1YrCancerRMP_Inh_FAH16to70	*	4.80E-08
185	ALL		564082.9	4225657	0.000414	9901	DieselExhPM	7.37E-08	1YrCancerRMP_Inh_FAH16to70	*	7.37E-08
186	ALL		564111.5	4226117	0.000587	9901	DieselExhPM	1.04E-07	1YrCancerRMP_Inh_FAH16to70	*	1.04E-07

REC	GRP	NETID	X	Y	CONC	POLID	POLABBREV	RISK_SUM	SCENARIO	DETAILS	INH_RISK
187	ALL		564460.5	4225620	0.00024	9901	DieselExhPM	4.26E-08	1YrCancerRMP_Inh_FAH16to70	*	4.26E-08
188	ALL		564496.8	4225671	0.000255	9901	DieselExhPM	4.53E-08	1YrCancerRMP_Inh_FAH16to70	*	4.53E-08
189	ALL		564379.5	4226073	0.000261	9901	DieselExhPM	4.65E-08	1YrCancerRMP_Inh_FAH16to70	*	4.65E-08
190	ALL		564464.5	4225534	0.000223	9901	DieselExhPM	3.96E-08	1YrCancerRMP_Inh_FAH16to70	*	3.96E-08
191	ALL		564044.8	4225635	0.000428	9901	DieselExhPM	7.61E-08	1YrCancerRMP_Inh_FAH16to70	*	7.61E-08
192	ALL		564473.9	4225578	0.000231	9901	DieselExhPM	4.10E-08	1YrCancerRMP_Inh_FAH16to70	*	4.10E-08
193	ALL		564064.5	4225668	0.000428	9901	DieselExhPM	7.62E-08	1YrCancerRMP_Inh_FAH16to70	*	7.62E-08
194	ALL		564093.4	4226117	0.000608	9901	DieselExhPM	1.08E-07	1YrCancerRMP_Inh_FAH16to70	*	1.08E-07
195	ALL		564384.8	4226093	0.000255	9901	DieselExhPM	4.54E-08	1YrCancerRMP_Inh_FAH16to70	*	4.54E-08
196	ALL		564446.2	4225531	0.000226	9901	DieselExhPM	4.02E-08	1YrCancerRMP_Inh_FAH16to70	*	4.02E-08
197	ALL		564022.2	4225644	0.000444	9901	DieselExhPM	7.90E-08	1YrCancerRMP_Inh_FAH16to70	*	7.90E-08
198	ALL		564033	4225560	0.000407	9901	DieselExhPM	7.24E-08	1YrCancerRMP_Inh_FAH16to70	*	7.24E-08
199	ALL		564025.9	4225778	0.000494	9901	DieselExhPM	8.78E-08	1YrCancerRMP_Inh_FAH16to70	*	8.78E-08
200	ALL		564495.8	4225935	0.000221	9901	DieselExhPM	3.92E-08	1YrCancerRMP_Inh_FAH16to70	*	3.92E-08
201	ALL		564743.3	4225954	0.000149	9901	DieselExhPM	2.66E-08	1YrCancerRMP_Inh_FAH16to70	*	2.66E-08
202	ALL		564279.1	4225939	0.000358	9901	DieselExhPM	6.37E-08	1YrCancerRMP_Inh_FAH16to70	*	6.37E-08
203	ALL		564191.8	4225913	0.000395	9901	DieselExhPM	7.02E-08	1YrCancerRMP_Inh_FAH16to70	*	7.02E-08
204	ALL		563939	4225732	0.00055	9901	DieselExhPM	9.77E-08	1YrCancerRMP_Inh_FAH16to70	*	9.77E-08
205	ALL		563882.1	4225828	0.000679	9901	DieselExhPM	1.21E-07	1YrCancerRMP_Inh_FAH16to70	*	1.21E-07
206	ALL		564046.4	4225677	0.000442	9901	DieselExhPM	7.86E-08	1YrCancerRMP_Inh_FAH16to70	*	7.86E-08
207	ALL		564051.7	4226111	0.000654	9901	DieselExhPM	1.16E-07	1YrCancerRMP_Inh_FAH16to70	*	1.16E-07
208	ALL		563288.4	4227121	0.000621	9901	DieselExhPM	1.10E-07	1YrCancerRMP_Inh_FAH16to70	*	1.10E-07
209	ALL		564454.6	4225575	0.000232	9901	DieselExhPM	4.13E-08	1YrCancerRMP_Inh_FAH16to70	*	4.13E-08
210	ALL		564183.3	4225535	0.000335	9901	DieselExhPM	5.96E-08	1YrCancerRMP_Inh_FAH16to70	*	5.96E-08
211	ALL		564181	4225551	0.000339	9901	DieselExhPM	6.03E-08	1YrCancerRMP_Inh_FAH16to70	*	6.03E-08
212	ALL		564178.6	4225568	0.000343	9901	DieselExhPM	6.10E-08	1YrCancerRMP_Inh_FAH16to70	*	6.10E-08
213	ALL		563998.9	4225647	0.000461	9901	DieselExhPM	8.19E-08	1YrCancerRMP_Inh_FAH16to70	*	8.19E-08
214	ALL		564176.1	4225585	0.000348	9901	DieselExhPM	6.18E-08	1YrCancerRMP_Inh_FAH16to70	*	6.18E-08
215	ALL		564026.7	4225685	0.000457	9901	DieselExhPM	8.13E-08	1YrCancerRMP_Inh_FAH16to70	*	8.13E-08
216	ALL		564030.1	4226111	0.000682	9901	DieselExhPM	1.21E-07	1YrCancerRMP_Inh_FAH16to70	*	1.21E-07
217	ALL		563978.8	4225647	0.000475	9901	DieselExhPM	8.45E-08	1YrCancerRMP_Inh_FAH16to70	*	8.45E-08
218	ALL		564005.6	4225688	0.000473	9901	DieselExhPM	8.41E-08	1YrCancerRMP_Inh_FAH16to70	*	8.41E-08
219	ALL		564010	4226111	0.000711	9901	DieselExhPM	1.27E-07	1YrCancerRMP_Inh_FAH16to70	*	1.27E-07
220	ALL		564266.7	4225719	0.000314	9901	DieselExhPM	5.59E-08	1YrCancerRMP_Inh_FAH16to70	*	5.59E-08
221	ALL		564169.8	4225622	0.000357	9901	DieselExhPM	6.35E-08	1YrCancerRMP_Inh_FAH16to70	*	6.35E-08
222	ALL		564159.1	4225634	0.000365	9901	DieselExhPM	6.48E-08	1YrCancerRMP_Inh_FAH16to70	*	6.48E-08
223	ALL		563958	4225645	0.00049	9901	DieselExhPM	8.72E-08	1YrCancerRMP_Inh_FAH16to70	*	8.72E-08
224	ALL		564148	4225648	0.000373	9901	DieselExhPM	6.64E-08	1YrCancerRMP_Inh_FAH16to70	*	6.64E-08
225	ALL		564136.7	4225662	0.000382	9901	DieselExhPM	6.80E-08	1YrCancerRMP_Inh_FAH16to70	*	6.80E-08
226	ALL		564125.5	4225677	0.000392	9901	DieselExhPM	6.98E-08	1YrCancerRMP_Inh_FAH16to70	*	6.98E-08
227	ALL		563983.7	4225689	0.00049	9901	DieselExhPM	8.71E-08	1YrCancerRMP_Inh_FAH16to70	*	8.71E-08
228	ALL		563989.9	4226111	0.000742	9901	DieselExhPM	1.32E-07	1YrCancerRMP_Inh_FAH16to70	*	1.32E-07
229	ALL		564119.9	4225695	0.0004	9901	DieselExhPM	7.11E-08	1YrCancerRMP_Inh_FAH16to70	*	7.11E-08
230	ALL		564114.5	4225711	0.000407	9901	DieselExhPM	7.24E-08	1YrCancerRMP_Inh_FAH16to70	*	7.24E-08
231	ALL		563970.9	4226116	0.000779	9901	DieselExhPM	1.38E-07	1YrCancerRMP_Inh_FAH16to70	*	1.38E-07
232	ALL		563963.1	4225689	0.000506	9901	DieselExhPM	9.00E-08	1YrCancerRMP_Inh_FAH16to70	*	9.00E-08
233	ALL		562858.9	4227546	0.000127	9901	DieselExhPM	2.26E-08	1YrCancerRMP_Inh_FAH16to70	*	2.26E-08
234	ALL		564278.9	4225684	0.000303	9901	DieselExhPM	5.39E-08	1YrCancerRMP_Inh_FAH16to70	*	5.39E-08
235	ALL		563945.2	4226113	0.000822	9901	DieselExhPM	1.46E-07	1YrCancerRMP_Inh_FAH16to70	*	1.46E-07
236	ALL		563942.9	4225686	0.000522	9901	DieselExhPM	9.29E-08	1YrCancerRMP_Inh_FAH16to70	*	9.29E-08
237	ALL		564154.4	4225821	0.000403	9901	DieselExhPM	7.17E-08	1YrCancerRMP_Inh_FAH16to70	*	7.17E-08
238	ALL		564103.1	4225812	0.000438	9901	DieselExhPM	7.79E-08	1YrCancerRMP_Inh_FAH16to70	*	7.79E-08
239	ALL		564150.9	4225843	0.000412	9901	DieselExhPM	7.33E-08	1YrCancerRMP_Inh_FAH16to70	*	7.33E-08
240	ALL		564109.1	4225837	0.000442	9901	DieselExhPM	7.86E-08	1YrCancerRMP_Inh_FAH16to70	*	7.86E-08
241	ALL		564147.9	4225864	0.000422	9901	DieselExhPM	7.51E-08	1YrCancerRMP_Inh_FAH16to70	*	7.51E-08
242	ALL		564097.7	4225853	0.000457	9901	DieselExhPM	8.12E-08	1YrCancerRMP_Inh_FAH16to70	*	8.12E-08
243	ALL		564144.8	4225885	0.000432	9901	DieselExhPM	7.69E-08	1YrCancerRMP_Inh_FAH16to70	*	7.69E-08
244	ALL		564097.2	4225894	0.000472	9901	DieselExhPM	8.39E-08	1YrCancerRMP_Inh_FAH16to70	*	8.39E-08
245	ALL		564141.9	4225906	0.000442	9901	DieselExhPM	7.87E-08	1YrCancerRMP_Inh_FAH16to70	*	7.87E-08
246	ALL		564092.3	4225918	0.000483	9901	DieselExhPM	8.59E-08	1YrCancerRMP_Inh_FAH16to70	*	8.59E-08
247	ALL		564139	4225927	0.000453	9901	DieselExhPM	8.05E-08	1YrCancerRMP_Inh_FAH16to70	*	8.05E-08
248	ALL		564087.4	4225941	0.000497	9901	DieselExhPM	8.84E-08	1YrCancerRMP_Inh_FAH16to70	*	8.84E-08

REC	GRP	NETID	X	Y	CONC	POLID	POLABBREV	RISK_SUM	SCENARIO	DETAILS	INH_RISK
249	ALL		564137.4	4225949	0.000465	9901	DieselExhPM	8.26E-08	1YrCancerRMP_Inh_FAH16to70	*	8.26E-08
250	ALL		563933.4	4226096	0.000821	9901	DieselExhPM	1.46E-07	1YrCancerRMP_Inh_FAH16to70	*	1.46E-07
251	ALL		563921.6	4225682	0.000541	9901	DieselExhPM	9.61E-08	1YrCancerRMP_Inh_FAH16to70	*	9.61E-08
252	ALL		563917.9	4225642	0.000524	9901	DieselExhPM	9.32E-08	1YrCancerRMP_Inh_FAH16to70	*	9.32E-08
253	ALL		563938.1	4226075	0.000789	9901	DieselExhPM	1.40E-07	1YrCancerRMP_Inh_FAH16to70	*	1.40E-07
254	ALL		563902.5	4225680	0.000558	9901	DieselExhPM	9.93E-08	1YrCancerRMP_Inh_FAH16to70	*	9.93E-08
255	ALL		564320	4225950	0.000348	9901	DieselExhPM	6.18E-08	1YrCancerRMP_Inh_FAH16to70	*	6.18E-08
256	ALL		564038.2	4225594	0.000416	9901	DieselExhPM	7.39E-08	1YrCancerRMP_Inh_FAH16to70	*	7.39E-08
257	ALL		564235	4225920	0.000386	9901	DieselExhPM	6.86E-08	1YrCancerRMP_Inh_FAH16to70	*	6.86E-08
258	ALL		564514.1	4225989	0.000202	9901	DieselExhPM	3.59E-08	1YrCancerRMP_Inh_FAH16to70	*	3.59E-08
259	ALL		563988.7	4225883	0.000584	9901	DieselExhPM	1.04E-07	1YrCancerRMP_Inh_FAH16to70	*	1.04E-07
260	ALL		564064.9	4225829	0.000485	9901	DieselExhPM	8.62E-08	1YrCancerRMP_Inh_FAH16to70	*	8.62E-08
261	ALL		564060.6	4225530	0.000384	9901	DieselExhPM	6.83E-08	1YrCancerRMP_Inh_FAH16to70	*	6.83E-08
262	ALL		564129	4225986	0.000491	9901	DieselExhPM	8.74E-08	1YrCancerRMP_Inh_FAH16to70	*	8.74E-08
263	ALL		564126.1	4226007	0.000506	9901	DieselExhPM	9.00E-08	1YrCancerRMP_Inh_FAH16to70	*	9.00E-08
264	ALL		564081.3	4226017	0.000546	9901	DieselExhPM	9.72E-08	1YrCancerRMP_Inh_FAH16to70	*	9.72E-08
265	ALL		563895.8	4225638	0.000542	9901	DieselExhPM	9.65E-08	1YrCancerRMP_Inh_FAH16to70	*	9.65E-08
266	ALL		564123.3	4226027	0.000522	9901	DieselExhPM	9.28E-08	1YrCancerRMP_Inh_FAH16to70	*	9.28E-08
267	ALL		564078.5	4226037	0.000563	9901	DieselExhPM	1.00E-07	1YrCancerRMP_Inh_FAH16to70	*	1.00E-07
268	ALL		564120.6	4226047	0.000537	9901	DieselExhPM	9.56E-08	1YrCancerRMP_Inh_FAH16to70	*	9.56E-08
269	ALL		564121.7	4226067	0.00055	9901	DieselExhPM	9.78E-08	1YrCancerRMP_Inh_FAH16to70	*	9.78E-08
270	ALL		563942.9	4226056	0.000762	9901	DieselExhPM	1.35E-07	1YrCancerRMP_Inh_FAH16to70	*	1.35E-07
271	ALL		563882.2	4225678	0.000577	9901	DieselExhPM	1.03E-07	1YrCancerRMP_Inh_FAH16to70	*	1.03E-07
272	ALL		563873.3	4225636	0.000562	9901	DieselExhPM	1.00E-07	1YrCancerRMP_Inh_FAH16to70	*	1.00E-07
273	ALL		563861.3	4225675	0.000596	9901	DieselExhPM	1.06E-07	1YrCancerRMP_Inh_FAH16to70	*	1.06E-07
274	ALL		563946.3	4226037	0.000738	9901	DieselExhPM	1.31E-07	1YrCancerRMP_Inh_FAH16to70	*	1.31E-07
275	ALL		564275.8	4225964	0.00037	9901	DieselExhPM	6.57E-08	1YrCancerRMP_Inh_FAH16to70	*	6.57E-08
276	ALL		564189	4225933	0.000407	9901	DieselExhPM	7.24E-08	1YrCancerRMP_Inh_FAH16to70	*	7.24E-08
277	ALL		563984.4	4225830	0.000558	9901	DieselExhPM	9.92E-08	1YrCancerRMP_Inh_FAH16to70	*	9.92E-08
278	ALL		564519.8	4225948	0.000206	9901	DieselExhPM	3.66E-08	1YrCancerRMP_Inh_FAH16to70	*	3.66E-08
279	ALL		563918.4	4225731	0.00057	9901	DieselExhPM	1.01E-07	1YrCancerRMP_Inh_FAH16to70	*	1.01E-07
280	ALL		564022.8	4225798	0.000506	9901	DieselExhPM	8.99E-08	1YrCancerRMP_Inh_FAH16to70	*	8.99E-08
281	ALL		563879.4	4225848	0.000699	9901	DieselExhPM	1.24E-07	1YrCancerRMP_Inh_FAH16to70	*	1.24E-07
282	ALL		564042.8	4225578	0.000408	9901	DieselExhPM	7.26E-08	1YrCancerRMP_Inh_FAH16to70	*	7.26E-08
283	ALL		564261.7	4225682	0.000312	9901	DieselExhPM	5.54E-08	1YrCancerRMP_Inh_FAH16to70	*	5.54E-08
284	ALL		563949.5	4226017	0.000716	9901	DieselExhPM	1.27E-07	1YrCancerRMP_Inh_FAH16to70	*	1.27E-07
285	ALL		563953.6	4225991	0.000688	9901	DieselExhPM	1.22E-07	1YrCancerRMP_Inh_FAH16to70	*	1.22E-07
286	ALL		563995.2	4225991	0.000632	9901	DieselExhPM	1.12E-07	1YrCancerRMP_Inh_FAH16to70	*	1.12E-07
287	ALL		563998.2	4225969	0.000614	9901	DieselExhPM	1.09E-07	1YrCancerRMP_Inh_FAH16to70	*	1.09E-07
288	ALL		564069	4225895	0.000506	9901	DieselExhPM	9.00E-08	1YrCancerRMP_Inh_FAH16to70	*	9.00E-08
289	ALL		564256	4225842	0.00034	9901	DieselExhPM	6.04E-08	1YrCancerRMP_Inh_FAH16to70	*	6.04E-08
290	ALL		564323.7	4225856	0.000313	9901	DieselExhPM	5.57E-08	1YrCancerRMP_Inh_FAH16to70	*	5.57E-08
291	ALL		563964.8	4225597	0.000464	9901	DieselExhPM	8.25E-08	1YrCancerRMP_Inh_FAH16to70	*	8.25E-08
292	ALL		564430.7	4225981	0.000251	9901	DieselExhPM	4.47E-08	1YrCancerRMP_Inh_FAH16to70	*	4.47E-08
293	ALL		564091.4	4225750	0.000435	9901	DieselExhPM	7.74E-08	1YrCancerRMP_Inh_FAH16to70	*	7.74E-08
294	ALL		563988.9	4225787	0.000531	9901	DieselExhPM	9.44E-08	1YrCancerRMP_Inh_FAH16to70	*	9.44E-08
295	ALL		563979	4226674	0.004405	9901	DieselExhPM	7.83E-07	1YrCancerRMP_Inh_FAH16to70	*	7.83E-07
296	ALL		564249.4	4225717	0.000323	9901	DieselExhPM	5.75E-08	1YrCancerRMP_Inh_FAH16to70	*	5.75E-08
297	ALL		564456.1	4225788	0.00028	9901	DieselExhPM	4.98E-08	1YrCancerRMP_Inh_FAH16to70	*	4.98E-08
298	ALL		564116.4	4225781	0.000422	9901	DieselExhPM	7.51E-08	1YrCancerRMP_Inh_FAH16to70	*	7.51E-08
299	ALL		564613	4225922	0.000177	9901	DieselExhPM	3.16E-08	1YrCancerRMP_Inh_FAH16to70	*	3.16E-08
300	ALL		564454.5	4225744	0.00027	9901	DieselExhPM	4.80E-08	1YrCancerRMP_Inh_FAH16to70	*	4.80E-08
301	ALL		564408.4	4225527	0.000236	9901	DieselExhPM	4.20E-08	1YrCancerRMP_Inh_FAH16to70	*	4.20E-08
302	ALL		564120.6	4225742	0.000412	9901	DieselExhPM	7.32E-08	1YrCancerRMP_Inh_FAH16to70	*	7.32E-08
303	ALL		564405.9	4225565	0.000241	9901	DieselExhPM	4.29E-08	1YrCancerRMP_Inh_FAH16to70	*	4.29E-08
304	ALL		564415.4	4225609	0.000243	9901	DieselExhPM	4.32E-08	1YrCancerRMP_Inh_FAH16to70	*	4.32E-08
305	ALL		564626.5	4225981	0.000168	9901	DieselExhPM	3.00E-08	1YrCancerRMP_Inh_FAH16to70	*	3.00E-08
306	ALL		564485	4225792	0.00027	9901	DieselExhPM	4.80E-08	1YrCancerRMP_Inh_FAH16to70	*	4.80E-08
307	ALL		563253.8	4227637	0.00023	9901	DieselExhPM	4.10E-08	1YrCancerRMP_Inh_FAH16to70	*	4.10E-08
308	ALL		564475.2	4225747	0.000267	9901	DieselExhPM	4.74E-08	1YrCancerRMP_Inh_FAH16to70	*	4.74E-08
309	ALL		564390.1	4225524	0.000243	9901	DieselExhPM	4.32E-08	1YrCancerRMP_Inh_FAH16to70	*	4.32E-08
310	ALL		564394.2	4225566	0.000244	9901	DieselExhPM	4.35E-08	1YrCancerRMP_Inh_FAH16to70	*	4.35E-08

REC	GRP	NETID	X	Y	CONC	POLID	POLABBREV	RISK_SUM	SCENARIO	DETAILS	INH_RISK
311	ALL		564596.4	4225943	0.000179	9901	DieselExhPM	3.19E-08	1YrCancerRMP_Inh_FAH16to70	*	3.19E-08
312	ALL		564397.7	4225607	0.000247	9901	DieselExhPM	4.39E-08	1YrCancerRMP_Inh_FAH16to70	*	4.39E-08
313	ALL		564495.4	4225750	0.000261	9901	DieselExhPM	4.64E-08	1YrCancerRMP_Inh_FAH16to70	*	4.64E-08
314	ALL		564372.9	4225522	0.00025	9901	DieselExhPM	4.44E-08	1YrCancerRMP_Inh_FAH16to70	*	4.44E-08
315	ALL		564372.3	4225561	0.000252	9901	DieselExhPM	4.48E-08	1YrCancerRMP_Inh_FAH16to70	*	4.48E-08
316	ALL		564577.4	4225961	0.000183	9901	DieselExhPM	3.25E-08	1YrCancerRMP_Inh_FAH16to70	*	3.25E-08
317	ALL		564380.5	4225605	0.000252	9901	DieselExhPM	4.48E-08	1YrCancerRMP_Inh_FAH16to70	*	4.48E-08
318	ALL		564509.7	4225795	0.000256	9901	DieselExhPM	4.56E-08	1YrCancerRMP_Inh_FAH16to70	*	4.56E-08
319	ALL		564613.4	4225998	0.000171	9901	DieselExhPM	3.04E-08	1YrCancerRMP_Inh_FAH16to70	*	3.04E-08
320	ALL		564516.5	4225753	0.000252	9901	DieselExhPM	4.48E-08	1YrCancerRMP_Inh_FAH16to70	*	4.48E-08
321	ALL		564354.5	4225558	0.000259	9901	DieselExhPM	4.60E-08	1YrCancerRMP_Inh_FAH16to70	*	4.60E-08
322	ALL		564567	4225976	0.000185	9901	DieselExhPM	3.29E-08	1YrCancerRMP_Inh_FAH16to70	*	3.29E-08
323	ALL		564363.3	4225603	0.000257	9901	DieselExhPM	4.57E-08	1YrCancerRMP_Inh_FAH16to70	*	4.57E-08
324	ALL		564534.1	4225799	0.000241	9901	DieselExhPM	4.28E-08	1YrCancerRMP_Inh_FAH16to70	*	4.28E-08
325	ALL		564601.5	4226015	0.000174	9901	DieselExhPM	3.10E-08	1YrCancerRMP_Inh_FAH16to70	*	3.10E-08
326	ALL		564537.4	4225757	0.00024	9901	DieselExhPM	4.28E-08	1YrCancerRMP_Inh_FAH16to70	*	4.28E-08
327	ALL		563932.4	4225532	0.000463	9901	DieselExhPM	8.24E-08	1YrCancerRMP_Inh_FAH16to70	*	8.24E-08
328	ALL		564336.7	4225556	0.000266	9901	DieselExhPM	4.73E-08	1YrCancerRMP_Inh_FAH16to70	*	4.73E-08
329	ALL		564560.8	4225996	0.000186	9901	DieselExhPM	3.30E-08	1YrCancerRMP_Inh_FAH16to70	*	3.30E-08
330	ALL		564346.1	4225600	0.000264	9901	DieselExhPM	4.69E-08	1YrCancerRMP_Inh_FAH16to70	*	4.69E-08
331	ALL		564317.2	4225970	0.000353	9901	DieselExhPM	6.27E-08	1YrCancerRMP_Inh_FAH16to70	*	6.27E-08
332	ALL		564232.2	4225940	0.000398	9901	DieselExhPM	7.07E-08	1YrCancerRMP_Inh_FAH16to70	*	7.07E-08
333	ALL		563923	4225872	0.000656	9901	DieselExhPM	1.17E-07	1YrCancerRMP_Inh_FAH16to70	*	1.17E-07
334	ALL		564065	4225849	0.000493	9901	DieselExhPM	8.76E-08	1YrCancerRMP_Inh_FAH16to70	*	8.76E-08
335	ALL		563968.8	4225880	0.000605	9901	DieselExhPM	1.08E-07	1YrCancerRMP_Inh_FAH16to70	*	1.08E-07
336	ALL		564558.6	4225803	0.000226	9901	DieselExhPM	4.01E-08	1YrCancerRMP_Inh_FAH16to70	*	4.01E-08
337	ALL		564587	4226034	0.000179	9901	DieselExhPM	3.17E-08	1YrCancerRMP_Inh_FAH16to70	*	3.17E-08
338	ALL		564336.8	4225647	0.000272	9901	DieselExhPM	4.84E-08	1YrCancerRMP_Inh_FAH16to70	*	4.84E-08
339	ALL		564561.3	4225753	0.000228	9901	DieselExhPM	4.06E-08	1YrCancerRMP_Inh_FAH16to70	*	4.06E-08
340	ALL		563929.7	4225552	0.000474	9901	DieselExhPM	8.42E-08	1YrCancerRMP_Inh_FAH16to70	*	8.42E-08
341	ALL		564318.9	4225553	0.000274	9901	DieselExhPM	4.87E-08	1YrCancerRMP_Inh_FAH16to70	*	4.87E-08
342	ALL		564328.9	4225598	0.000271	9901	DieselExhPM	4.81E-08	1YrCancerRMP_Inh_FAH16to70	*	4.81E-08
343	ALL		564550.2	4226013	0.000188	9901	DieselExhPM	3.34E-08	1YrCancerRMP_Inh_FAH16to70	*	3.34E-08
344	ALL		564572.9	4226049	0.000183	9901	DieselExhPM	3.25E-08	1YrCancerRMP_Inh_FAH16to70	*	3.25E-08
345	ALL		564322	4225648	0.000278	9901	DieselExhPM	4.94E-08	1YrCancerRMP_Inh_FAH16to70	*	4.94E-08
346	ALL		564576.6	4225761	0.000221	9901	DieselExhPM	3.93E-08	1YrCancerRMP_Inh_FAH16to70	*	3.93E-08
347	ALL		563927.5	4225573	0.000484	9901	DieselExhPM	8.61E-08	1YrCancerRMP_Inh_FAH16to70	*	8.61E-08
348	ALL		564301.1	4225551	0.000283	9901	DieselExhPM	5.02E-08	1YrCancerRMP_Inh_FAH16to70	*	5.02E-08
349	ALL		564533.9	4226019	0.000193	9901	DieselExhPM	3.43E-08	1YrCancerRMP_Inh_FAH16to70	*	3.43E-08
350	ALL		564311.7	4225595	0.000279	9901	DieselExhPM	4.96E-08	1YrCancerRMP_Inh_FAH16to70	*	4.96E-08
351	ALL		564301.7	4225642	0.000287	9901	DieselExhPM	5.10E-08	1YrCancerRMP_Inh_FAH16to70	*	5.10E-08
352	ALL		564595.2	4225767	0.000214	9901	DieselExhPM	3.80E-08	1YrCancerRMP_Inh_FAH16to70	*	3.80E-08
353	ALL		563924.9	4225593	0.000495	9901	DieselExhPM	8.80E-08	1YrCancerRMP_Inh_FAH16to70	*	8.80E-08
354	ALL		564186.1	4225954	0.000421	9901	DieselExhPM	7.50E-08	1YrCancerRMP_Inh_FAH16to70	*	7.50E-08
355	ALL		564524.9	4225968	0.0002	9901	DieselExhPM	3.56E-08	1YrCancerRMP_Inh_FAH16to70	*	3.56E-08
356	ALL		563964.5	4225827	0.000576	9901	DieselExhPM	1.03E-07	1YrCancerRMP_Inh_FAH16to70	*	1.03E-07
357	ALL		563899.1	4225727	0.000588	9901	DieselExhPM	1.05E-07	1YrCancerRMP_Inh_FAH16to70	*	1.05E-07
358	ALL		564020.1	4225818	0.000518	9901	DieselExhPM	9.21E-08	1YrCancerRMP_Inh_FAH16to70	*	9.21E-08
359	ALL		563876.6	4225867	0.00072	9901	DieselExhPM	1.28E-07	1YrCancerRMP_Inh_FAH16to70	*	1.28E-07
360	ALL		564244.5	4225679	0.00032	9901	DieselExhPM	5.70E-08	1YrCancerRMP_Inh_FAH16to70	*	5.70E-08
361	ALL		564553.3	4226067	0.000191	9901	DieselExhPM	3.39E-08	1YrCancerRMP_Inh_FAH16to70	*	3.39E-08
362	ALL		564283.3	4225548	0.000291	9901	DieselExhPM	5.18E-08	1YrCancerRMP_Inh_FAH16to70	*	5.18E-08
363	ALL		564294.5	4225593	0.000287	9901	DieselExhPM	5.10E-08	1YrCancerRMP_Inh_FAH16to70	*	5.10E-08
364	ALL		564284.5	4225640	0.000295	9901	DieselExhPM	5.25E-08	1YrCancerRMP_Inh_FAH16to70	*	5.25E-08
365	ALL		564613.9	4225783	0.000203	9901	DieselExhPM	3.60E-08	1YrCancerRMP_Inh_FAH16to70	*	3.60E-08
366	ALL		563921.5	4225613	0.000506	9901	DieselExhPM	9.01E-08	1YrCancerRMP_Inh_FAH16to70	*	9.01E-08
367	ALL		564518	4226040	0.000198	9901	DieselExhPM	3.52E-08	1YrCancerRMP_Inh_FAH16to70	*	3.52E-08
368	ALL		564265.5	4225545	0.0003	9901	DieselExhPM	5.33E-08	1YrCancerRMP_Inh_FAH16to70	*	5.33E-08
369	ALL		564277.3	4225590	0.000296	9901	DieselExhPM	5.26E-08	1YrCancerRMP_Inh_FAH16to70	*	5.26E-08
370	ALL		564577.6	4225812	0.000212	9901	DieselExhPM	3.77E-08	1YrCancerRMP_Inh_FAH16to70	*	3.77E-08
371	ALL		564670.1	4225824	0.00018	9901	DieselExhPM	3.19E-08	1YrCancerRMP_Inh_FAH16to70	*	3.19E-08
372	ALL		564267.3	4225637	0.000304	9901	DieselExhPM	5.41E-08	1YrCancerRMP_Inh_FAH16to70	*	5.41E-08

REC	GRP	NETID	X	Y	CONC	POLID	POLABBREV	RISK_SUM	SCENARIO	DETAILS	INH_RISK
373	ALL		564267.3	4225637	0.000304	9901	DieselExhPM	5.41E-08	1YrCancerRMP_Inh_FAH16to70	*	5.41E-08
374	ALL		564623.2	4225805	0.000195	9901	DieselExhPM	3.47E-08	1YrCancerRMP_Inh_FAH16to70	*	3.47E-08
375	ALL		564500.6	4226050	0.000204	9901	DieselExhPM	3.63E-08	1YrCancerRMP_Inh_FAH16to70	*	3.63E-08
376	ALL		564247.7	4225543	0.000308	9901	DieselExhPM	5.48E-08	1YrCancerRMP_Inh_FAH16to70	*	5.48E-08
377	ALL		564260.2	4225588	0.000304	9901	DieselExhPM	5.41E-08	1YrCancerRMP_Inh_FAH16to70	*	5.41E-08
378	ALL		564232.8	4225714	0.000332	9901	DieselExhPM	5.90E-08	1YrCancerRMP_Inh_FAH16to70	*	5.90E-08
379	ALL		564499.2	4226101	0.000208	9901	DieselExhPM	3.70E-08	1YrCancerRMP_Inh_FAH16to70	*	3.70E-08
380	ALL		564688.7	4225735	0.000205	9901	DieselExhPM	3.64E-08	1YrCancerRMP_Inh_FAH16to70	*	3.64E-08
381	ALL		564250.1	4225635	0.000313	9901	DieselExhPM	5.57E-08	1YrCancerRMP_Inh_FAH16to70	*	5.57E-08
382	ALL		564483.1	4226052	0.000211	9901	DieselExhPM	3.75E-08	1YrCancerRMP_Inh_FAH16to70	*	3.75E-08
383	ALL		564628.2	4225826	0.000188	9901	DieselExhPM	3.35E-08	1YrCancerRMP_Inh_FAH16to70	*	3.35E-08
384	ALL		564229	4225540	0.000317	9901	DieselExhPM	5.63E-08	1YrCancerRMP_Inh_FAH16to70	*	5.63E-08
385	ALL		564243	4225585	0.000313	9901	DieselExhPM	5.57E-08	1YrCancerRMP_Inh_FAH16to70	*	5.57E-08
386	ALL		564481.4	4226100	0.000213	9901	DieselExhPM	3.79E-08	1YrCancerRMP_Inh_FAH16to70	*	3.79E-08
387	ALL		564232.9	4225632	0.000323	9901	DieselExhPM	5.74E-08	1YrCancerRMP_Inh_FAH16to70	*	5.74E-08
388	ALL		564627.5	4225858	0.000182	9901	DieselExhPM	3.23E-08	1YrCancerRMP_Inh_FAH16to70	*	3.23E-08
389	ALL		564463.8	4226053	0.000219	9901	DieselExhPM	3.89E-08	1YrCancerRMP_Inh_FAH16to70	*	3.89E-08
390	ALL		564224.6	4225583	0.000322	9901	DieselExhPM	5.73E-08	1YrCancerRMP_Inh_FAH16to70	*	5.73E-08
391	ALL		564460.9	4226102	0.000221	9901	DieselExhPM	3.92E-08	1YrCancerRMP_Inh_FAH16to70	*	3.92E-08
392	ALL		564216.1	4225630	0.000332	9901	DieselExhPM	5.90E-08	1YrCancerRMP_Inh_FAH16to70	*	5.90E-08
393	ALL		564445	4226050	0.000228	9901	DieselExhPM	4.06E-08	1YrCancerRMP_Inh_FAH16to70	*	4.06E-08
394	ALL		564442.1	4226102	0.000228	9901	DieselExhPM	4.05E-08	1YrCancerRMP_Inh_FAH16to70	*	4.05E-08
395	ALL		564424.8	4226098	0.000235	9901	DieselExhPM	4.18E-08	1YrCancerRMP_Inh_FAH16to70	*	4.18E-08
396	ALL		564423.1	4226047	0.00024	9901	DieselExhPM	4.27E-08	1YrCancerRMP_Inh_FAH16to70	*	4.27E-08
397	ALL		564314.3	4225990	0.000356	9901	DieselExhPM	6.33E-08	1YrCancerRMP_Inh_FAH16to70	*	6.33E-08
398	ALL		564230.7	4225961	0.00041	9901	DieselExhPM	7.29E-08	1YrCancerRMP_Inh_FAH16to70	*	7.29E-08
399	ALL		563948.9	4225877	0.000627	9901	DieselExhPM	1.12E-07	1YrCancerRMP_Inh_FAH16to70	*	1.12E-07
400	ALL		563921.6	4225898	0.000678	9901	DieselExhPM	1.21E-07	1YrCancerRMP_Inh_FAH16to70	*	1.21E-07
401	ALL		564407.1	4226092	0.000244	9901	DieselExhPM	4.34E-08	1YrCancerRMP_Inh_FAH16to70	*	4.34E-08
402	ALL		564689.5	4227110	0.000505	9901	DieselExhPM	8.99E-08	1YrCancerRMP_Inh_FAH16to70	*	8.99E-08
403	ALL		564017.1	4225840	0.000531	9901	DieselExhPM	9.45E-08	1YrCancerRMP_Inh_FAH16to70	*	9.45E-08
404	ALL		563944.5	4225824	0.000597	9901	DieselExhPM	1.06E-07	1YrCancerRMP_Inh_FAH16to70	*	1.06E-07
405	ALL		563879.2	4225724	0.000609	9901	DieselExhPM	1.08E-07	1YrCancerRMP_Inh_FAH16to70	*	1.08E-07
406	ALL		563874.7	4225887	0.00074	9901	DieselExhPM	1.32E-07	1YrCancerRMP_Inh_FAH16to70	*	1.32E-07
407	ALL		564224.1	4225671	0.000331	9901	DieselExhPM	5.88E-08	1YrCancerRMP_Inh_FAH16to70	*	5.88E-08
408	ALL		564216.2	4225712	0.000341	9901	DieselExhPM	6.07E-08	1YrCancerRMP_Inh_FAH16to70	*	6.07E-08
409	ALL		564194.8	4225840	0.00036	9901	DieselExhPM	6.40E-08	1YrCancerRMP_Inh_FAH16to70	*	6.40E-08
410	ALL		564435.4	4225931	0.000257	9901	DieselExhPM	4.57E-08	1YrCancerRMP_Inh_FAH16to70	*	4.57E-08
411	ALL		564066.3	4225725	0.000443	9901	DieselExhPM	7.88E-08	1YrCancerRMP_Inh_FAH16to70	*	7.88E-08
412	ALL		564299.2	4225854	0.000315	9901	DieselExhPM	5.60E-08	1YrCancerRMP_Inh_FAH16to70	*	5.60E-08
413	ALL		563964.8	4225551	0.000447	9901	DieselExhPM	7.94E-08	1YrCancerRMP_Inh_FAH16to70	*	7.94E-08
414	ALL		564000.6	4225736	0.000496	9901	DieselExhPM	8.81E-08	1YrCancerRMP_Inh_FAH16to70	*	8.81E-08
415	ALL		563889.6	4225765	0.000625	9901	DieselExhPM	1.11E-07	1YrCancerRMP_Inh_FAH16to70	*	1.11E-07
416	ALL		564740.9	4225601	0.000212	9901	DieselExhPM	3.77E-08	1YrCancerRMP_Inh_FAH16to70	*	3.77E-08
417	ALL		563917.5	4225920	0.000701	9901	DieselExhPM	1.25E-07	1YrCancerRMP_Inh_FAH16to70	*	1.25E-07
418	ALL		564311.6	4226010	0.000357	9901	DieselExhPM	6.35E-08	1YrCancerRMP_Inh_FAH16to70	*	6.35E-08
419	ALL		564677.6	4225596	0.000225	9901	DieselExhPM	4.00E-08	1YrCancerRMP_Inh_FAH16to70	*	4.00E-08
420	ALL		564089.7	4225988	0.000522	9901	DieselExhPM	9.29E-08	1YrCancerRMP_Inh_FAH16to70	*	9.29E-08
421	ALL		564754.8	4227597	0.000486	9901	DieselExhPM	8.65E-08	1YrCancerRMP_Inh_FAH16to70	*	8.65E-08
422	ALL		564708.6	4225550	0.000216	9901	DieselExhPM	3.84E-08	1YrCancerRMP_Inh_FAH16to70	*	3.84E-08
423	ALL		564664	4225579	0.000225	9901	DieselExhPM	3.99E-08	1YrCancerRMP_Inh_FAH16to70	*	3.99E-08
424	ALL		564068.9	4225984	0.00054	9901	DieselExhPM	9.60E-08	1YrCancerRMP_Inh_FAH16to70	*	9.60E-08
425	ALL		564063.3	4225930	0.000514	9901	DieselExhPM	9.14E-08	1YrCancerRMP_Inh_FAH16to70	*	9.14E-08
426	ALL		564695.6	4225538	0.000215	9901	DieselExhPM	3.83E-08	1YrCancerRMP_Inh_FAH16to70	*	3.83E-08
427	ALL		563858.1	4225722	0.000631	9901	DieselExhPM	1.12E-07	1YrCancerRMP_Inh_FAH16to70	*	1.12E-07
428	ALL		564274.4	4226006	0.00038	9901	DieselExhPM	6.77E-08	1YrCancerRMP_Inh_FAH16to70	*	6.77E-08
429	ALL		563926.3	4225822	0.000617	9901	DieselExhPM	1.10E-07	1YrCancerRMP_Inh_FAH16to70	*	1.10E-07
430	ALL		563872	4225907	0.000763	9901	DieselExhPM	1.36E-07	1YrCancerRMP_Inh_FAH16to70	*	1.36E-07
431	ALL		564048.2	4225981	0.000559	9901	DieselExhPM	9.94E-08	1YrCancerRMP_Inh_FAH16to70	*	9.94E-08
432	ALL		564651.2	4225566	0.000223	9901	DieselExhPM	3.97E-08	1YrCancerRMP_Inh_FAH16to70	*	3.97E-08
433	ALL		564042.3	4225932	0.000537	9901	DieselExhPM	9.56E-08	1YrCancerRMP_Inh_FAH16to70	*	9.56E-08
434	ALL		564683.5	4225523	0.000213	9901	DieselExhPM	3.80E-08	1YrCancerRMP_Inh_FAH16to70	*	3.80E-08

REC	GRP	NETID	X	Y	CONC	POLID	POLABBREV	RISK_SUM	SCENARIO	DETAILS	INH_RISK
435	ALL		564029.9	4225977	0.000577	9901	DieselExhPM	1.03E-07	1YrCancerRMP_Inh_FAH16to70	*	1.03E-07
436	ALL		564021.5	4225928	0.000558	9901	DieselExhPM	9.93E-08	1YrCancerRMP_Inh_FAH16to70	*	9.93E-08
437	ALL		564636.4	4225553	0.000221	9901	DieselExhPM	3.94E-08	1YrCancerRMP_Inh_FAH16to70	*	3.94E-08
438	ALL		564007.4	4225930	0.000576	9901	DieselExhPM	1.02E-07	1YrCancerRMP_Inh_FAH16to70	*	1.02E-07
439	ALL		564199	4225710	0.000352	9901	DieselExhPM	6.25E-08	1YrCancerRMP_Inh_FAH16to70	*	6.25E-08
440	ALL		564620.5	4225543	0.000219	9901	DieselExhPM	3.89E-08	1YrCancerRMP_Inh_FAH16to70	*	3.89E-08
441	ALL		563987.4	4225927	0.000599	9901	DieselExhPM	1.06E-07	1YrCancerRMP_Inh_FAH16to70	*	1.06E-07
442	ALL		564603.4	4225533	0.000216	9901	DieselExhPM	3.85E-08	1YrCancerRMP_Inh_FAH16to70	*	3.85E-08
443	ALL		563967.5	4225925	0.000622	9901	DieselExhPM	1.11E-07	1YrCancerRMP_Inh_FAH16to70	*	1.11E-07
444	ALL		563947.9	4225968	0.000681	9901	DieselExhPM	1.21E-07	1YrCancerRMP_Inh_FAH16to70	*	1.21E-07
445	ALL		564213.7	4225670	0.000337	9901	DieselExhPM	6.00E-08	1YrCancerRMP_Inh_FAH16to70	*	6.00E-08
446	ALL		563947.6	4225922	0.000655	9901	DieselExhPM	1.16E-07	1YrCancerRMP_Inh_FAH16to70	*	1.16E-07
447	ALL		564586.3	4225526	0.000214	9901	DieselExhPM	3.81E-08	1YrCancerRMP_Inh_FAH16to70	*	3.81E-08
448	ALL		563934.2	4225961	0.000706	9901	DieselExhPM	1.26E-07	1YrCancerRMP_Inh_FAH16to70	*	1.26E-07
449	ALL		563910.1	4225958	0.000747	9901	DieselExhPM	1.33E-07	1YrCancerRMP_Inh_FAH16to70	*	1.33E-07
450	ALL		564570.2	4225520	0.000213	9901	DieselExhPM	3.79E-08	1YrCancerRMP_Inh_FAH16to70	*	3.79E-08
451	ALL		564308.8	4226030	0.000357	9901	DieselExhPM	6.34E-08	1YrCancerRMP_Inh_FAH16to70	*	6.34E-08
452	ALL		564271.6	4226035	0.000384	9901	DieselExhPM	6.83E-08	1YrCancerRMP_Inh_FAH16to70	*	6.83E-08
453	ALL		563869.2	4225927	0.000788	9901	DieselExhPM	1.40E-07	1YrCancerRMP_Inh_FAH16to70	*	1.40E-07
454	ALL		564573.6	4227865	0.000612	9901	DieselExhPM	1.09E-07	1YrCancerRMP_Inh_FAH16to70	*	1.09E-07
455	ALL		564182.4	4225708	0.000362	9901	DieselExhPM	6.44E-08	1YrCancerRMP_Inh_FAH16to70	*	6.44E-08
456	ALL		564192.8	4225664	0.000349	9901	DieselExhPM	6.21E-08	1YrCancerRMP_Inh_FAH16to70	*	6.21E-08
457	ALL		564306	4226050	0.000355	9901	DieselExhPM	6.31E-08	1YrCancerRMP_Inh_FAH16to70	*	6.31E-08
458	ALL		564268.8	4226052	0.000385	9901	DieselExhPM	6.86E-08	1YrCancerRMP_Inh_FAH16to70	*	6.86E-08
459	ALL		563866.5	4225947	0.000814	9901	DieselExhPM	1.45E-07	1YrCancerRMP_Inh_FAH16to70	*	1.45E-07
460	ALL		564325.8	4225727	0.000292	9901	DieselExhPM	5.19E-08	1YrCancerRMP_Inh_FAH16to70	*	5.19E-08
461	ALL		564165	4225705	0.000372	9901	DieselExhPM	6.62E-08	1YrCancerRMP_Inh_FAH16to70	*	6.62E-08
462	ALL		564513.6	4227681	0.000711	9901	DieselExhPM	1.26E-07	1YrCancerRMP_Inh_FAH16to70	*	1.26E-07
463	ALL		563884.1	4225543	0.000506	9901	DieselExhPM	8.99E-08	1YrCancerRMP_Inh_FAH16to70	*	8.99E-08
464	ALL		564303.2	4226070	0.000352	9901	DieselExhPM	6.27E-08	1YrCancerRMP_Inh_FAH16to70	*	6.27E-08
465	ALL		563881.2	4225564	0.000518	9901	DieselExhPM	9.21E-08	1YrCancerRMP_Inh_FAH16to70	*	9.21E-08
466	ALL		563878.3	4225586	0.00053	9901	DieselExhPM	9.43E-08	1YrCancerRMP_Inh_FAH16to70	*	9.43E-08
467	ALL		563875.4	4225607	0.000544	9901	DieselExhPM	9.67E-08	1YrCancerRMP_Inh_FAH16to70	*	9.67E-08
468	ALL		564265.6	4226075	0.000385	9901	DieselExhPM	6.85E-08	1YrCancerRMP_Inh_FAH16to70	*	6.85E-08
469	ALL		563863.7	4225967	0.000842	9901	DieselExhPM	1.50E-07	1YrCancerRMP_Inh_FAH16to70	*	1.50E-07
470	ALL		564383.4	4227830	0.000872	9901	DieselExhPM	1.55E-07	1YrCancerRMP_Inh_FAH16to70	*	1.55E-07
471	ALL		564743.6	4226650	0.000471	9901	DieselExhPM	8.38E-08	1YrCancerRMP_Inh_FAH16to70	*	8.38E-08
472	ALL		564742.2	4226686	0.0005	9901	DieselExhPM	8.89E-08	1YrCancerRMP_Inh_FAH16to70	*	8.89E-08
473	ALL		564739	4226724	0.000524	9901	DieselExhPM	9.32E-08	1YrCancerRMP_Inh_FAH16to70	*	9.32E-08
474	ALL		564733	4226764	0.000538	9901	DieselExhPM	9.57E-08	1YrCancerRMP_Inh_FAH16to70	*	9.57E-08
475	ALL		564638.3	4226847	0.000619	9901	DieselExhPM	1.10E-07	1YrCancerRMP_Inh_FAH16to70	*	1.10E-07
476	ALL		564714.9	4226896	0.000543	9901	DieselExhPM	9.65E-08	1YrCancerRMP_Inh_FAH16to70	*	9.65E-08
477	ALL		563906.3	4225984	0.000777	9901	DieselExhPM	1.38E-07	1YrCancerRMP_Inh_FAH16to70	*	1.38E-07
478	ALL		564303.8	4226090	0.000346	9901	DieselExhPM	6.15E-08	1YrCancerRMP_Inh_FAH16to70	*	6.15E-08
479	ALL		564262.5	4226098	0.000384	9901	DieselExhPM	6.83E-08	1YrCancerRMP_Inh_FAH16to70	*	6.83E-08
480	ALL		563860.9	4225987	0.000872	9901	DieselExhPM	1.55E-07	1YrCancerRMP_Inh_FAH16to70	*	1.55E-07
481	ALL		564329.2	4225692	0.000282	9901	DieselExhPM	5.02E-08	1YrCancerRMP_Inh_FAH16to70	*	5.02E-08
482	ALL		564315.2	4226118	0.000325	9901	DieselExhPM	5.79E-08	1YrCancerRMP_Inh_FAH16to70	*	5.79E-08
483	ALL		563904.8	4226004	0.000799	9901	DieselExhPM	1.42E-07	1YrCancerRMP_Inh_FAH16to70	*	1.42E-07
484	ALL		563846.5	4225759	0.000672	9901	DieselExhPM	1.20E-07	1YrCancerRMP_Inh_FAH16to70	*	1.20E-07
485	ALL		563922.1	4226258	0.001158	9901	DieselExhPM	2.06E-07	1YrCancerRMP_Inh_FAH16to70	*	2.06E-07
486	ALL		564325.6	4227695	0.001039	9901	DieselExhPM	1.85E-07	1YrCancerRMP_Inh_FAH16to70	*	1.85E-07
487	ALL		563844.4	4225782	0.000694	9901	DieselExhPM	1.23E-07	1YrCancerRMP_Inh_FAH16to70	*	1.23E-07
488	ALL		564215.1	4227694	0.001302	9901	DieselExhPM	2.32E-07	1YrCancerRMP_Inh_FAH16to70	*	2.32E-07
489	ALL		563841.5	4225802	0.000715	9901	DieselExhPM	1.27E-07	1YrCancerRMP_Inh_FAH16to70	*	1.27E-07
490	ALL		564255.1	4226121	0.000387	9901	DieselExhPM	6.89E-08	1YrCancerRMP_Inh_FAH16to70	*	6.89E-08
491	ALL		563857.6	4226013	0.000899	9901	DieselExhPM	1.60E-07	1YrCancerRMP_Inh_FAH16to70	*	1.60E-07
492	ALL		563838.8	4225822	0.000737	9901	DieselExhPM	1.31E-07	1YrCancerRMP_Inh_FAH16to70	*	1.31E-07
493	ALL		563836	4225842	0.000761	9901	DieselExhPM	1.35E-07	1YrCancerRMP_Inh_FAH16to70	*	1.35E-07
494	ALL		563833.2	4225862	0.000786	9901	DieselExhPM	1.40E-07	1YrCancerRMP_Inh_FAH16to70	*	1.40E-07
495	ALL		563830.5	4225882	0.000812	9901	DieselExhPM	1.44E-07	1YrCancerRMP_Inh_FAH16to70	*	1.44E-07
496	ALL		563827.7	4225902	0.000841	9901	DieselExhPM	1.50E-07	1YrCancerRMP_Inh_FAH16to70	*	1.50E-07

REC	GRP	NETID	X	Y	CONC	POLID	POLABBREV	RISK_SUM	SCENARIO	DETAILS	INH_RISK
497	ALL		563825	4225922	0.000871	9901	DieselExhPM	1.55E-07	1YrCancerRMP_Inh_FAH16to70	*	1.55E-07
498	ALL		563822.2	4225942	0.000904	9901	DieselExhPM	1.61E-07	1YrCancerRMP_Inh_FAH16to70	*	1.61E-07
499	ALL		563900.5	4226026	0.000819	9901	DieselExhPM	1.46E-07	1YrCancerRMP_Inh_FAH16to70	*	1.46E-07
500	ALL		563819.5	4225961	0.000938	9901	DieselExhPM	1.67E-07	1YrCancerRMP_Inh_FAH16to70	*	1.67E-07
501	ALL		563816.7	4225981	0.000976	9901	DieselExhPM	1.74E-07	1YrCancerRMP_Inh_FAH16to70	*	1.74E-07
502	ALL		563813.9	4226001	0.001016	9901	DieselExhPM	1.81E-07	1YrCancerRMP_Inh_FAH16to70	*	1.81E-07
503	ALL		563855.4	4226026	0.000922	9901	DieselExhPM	1.64E-07	1YrCancerRMP_Inh_FAH16to70	*	1.64E-07
504	ALL		563379.2	4227699	0.000215	9901	DieselExhPM	3.83E-08	1YrCancerRMP_Inh_FAH16to70	*	3.83E-08
505	ALL		563811.2	4226021	0.001058	9901	DieselExhPM	1.88E-07	1YrCancerRMP_Inh_FAH16to70	*	1.88E-07
506	ALL		563808.4	4226041	0.001104	9901	DieselExhPM	1.96E-07	1YrCancerRMP_Inh_FAH16to70	*	1.96E-07
507	ALL		563805.6	4226061	0.001154	9901	DieselExhPM	2.05E-07	1YrCancerRMP_Inh_FAH16to70	*	2.05E-07
508	ALL		563802.7	4226083	0.001213	9901	DieselExhPM	2.16E-07	1YrCancerRMP_Inh_FAH16to70	*	2.16E-07
509	ALL		563803.7	4226109	0.001273	9901	DieselExhPM	2.26E-07	1YrCancerRMP_Inh_FAH16to70	*	2.26E-07
510	ALL		563802.9	4226131	0.001335	9901	DieselExhPM	2.37E-07	1YrCancerRMP_Inh_FAH16to70	*	2.37E-07
511	ALL		563897.8	4226046	0.000846	9901	DieselExhPM	1.51E-07	1YrCancerRMP_Inh_FAH16to70	*	1.51E-07
512	ALL		563852.7	4226046	0.000957	9901	DieselExhPM	1.70E-07	1YrCancerRMP_Inh_FAH16to70	*	1.70E-07
513	ALL		564348.9	4225864	0.000311	9901	DieselExhPM	5.54E-08	1YrCancerRMP_Inh_FAH16to70	*	5.54E-08
514	ALL		564453.9	4225985	0.000235	9901	DieselExhPM	4.18E-08	1YrCancerRMP_Inh_FAH16to70	*	4.18E-08
515	ALL		563983.6	4225600	0.000451	9901	DieselExhPM	8.03E-08	1YrCancerRMP_Inh_FAH16to70	*	8.03E-08
516	ALL		564721	4225563	0.000215	9901	DieselExhPM	3.83E-08	1YrCancerRMP_Inh_FAH16to70	*	3.83E-08
517	ALL		564088.5	4225771	0.000444	9901	DieselExhPM	7.90E-08	1YrCancerRMP_Inh_FAH16to70	*	7.90E-08
518	ALL		564047.5	4225892	0.000527	9901	DieselExhPM	9.37E-08	1YrCancerRMP_Inh_FAH16to70	*	9.37E-08
519	ALL		564250	4225860	0.000349	9901	DieselExhPM	6.22E-08	1YrCancerRMP_Inh_FAH16to70	*	6.22E-08
520	ALL		563968.7	4225785	0.000549	9901	DieselExhPM	9.77E-08	1YrCancerRMP_Inh_FAH16to70	*	9.77E-08
521	ALL		563895.7	4226066	0.000875	9901	DieselExhPM	1.56E-07	1YrCancerRMP_Inh_FAH16to70	*	1.56E-07
522	ALL		563849.8	4226067	0.000995	9901	DieselExhPM	1.77E-07	1YrCancerRMP_Inh_FAH16to70	*	1.77E-07
523	ALL		564183.3	4227322	0.001762	9901	DieselExhPM	3.13E-07	1YrCancerRMP_Inh_FAH16to70	*	3.13E-07
524	ALL		564394.4	4227205	0.000943	9901	DieselExhPM	1.68E-07	1YrCancerRMP_Inh_FAH16to70	*	1.68E-07
525	ALL		564286.2	4227788	0.001069	9901	DieselExhPM	1.90E-07	1YrCancerRMP_Inh_FAH16to70	*	1.90E-07
526	ALL		563904.4	4226105	0.000907	9901	DieselExhPM	1.61E-07	1YrCancerRMP_Inh_FAH16to70	*	1.61E-07
527	ALL		563837.9	4226095	0.001077	9901	DieselExhPM	1.92E-07	1YrCancerRMP_Inh_FAH16to70	*	1.92E-07
528	ALL		564115	4227201	0.00221	9901	DieselExhPM	3.93E-07	1YrCancerRMP_Inh_FAH16to70	*	3.93E-07
529	ALL		563988.2	4225566	0.000436	9901	DieselExhPM	7.76E-08	1YrCancerRMP_Inh_FAH16to70	*	7.76E-08
530	ALL		563979.4	4225733	0.000512	9901	DieselExhPM	9.10E-08	1YrCancerRMP_Inh_FAH16to70	*	9.10E-08
531	ALL		564036.2	4225740	0.000469	9901	DieselExhPM	8.35E-08	1YrCancerRMP_Inh_FAH16to70	*	8.35E-08
532	ALL		563887.7	4225787	0.000642	9901	DieselExhPM	1.14E-07	1YrCancerRMP_Inh_FAH16to70	*	1.14E-07
533	ALL		564285.8	4225893	0.000334	9901	DieselExhPM	5.95E-08	1YrCancerRMP_Inh_FAH16to70	*	5.95E-08
534	ALL		564192.9	4225863	0.00037	9901	DieselExhPM	6.59E-08	1YrCancerRMP_Inh_FAH16to70	*	6.59E-08
535	ALL		564456	4225934	0.000244	9901	DieselExhPM	4.34E-08	1YrCancerRMP_Inh_FAH16to70	*	4.34E-08
536	ALL		563888	4226122	0.000976	9901	DieselExhPM	1.74E-07	1YrCancerRMP_Inh_FAH16to70	*	1.74E-07
537	ALL		564305	4227437	0.00121	9901	DieselExhPM	2.15E-07	1YrCancerRMP_Inh_FAH16to70	*	2.15E-07
538	ALL		563740.6	4226229	0.002154	9901	DieselExhPM	3.83E-07	1YrCancerRMP_Inh_FAH16to70	*	3.83E-07
539	ALL		563855.6	4226119	0.001065	9901	DieselExhPM	1.89E-07	1YrCancerRMP_Inh_FAH16to70	*	1.89E-07
540	ALL		563420.2	4227596	0.000279	9901	DieselExhPM	4.97E-08	1YrCancerRMP_Inh_FAH16to70	*	4.97E-08
541	ALL		564122.8	4227576	0.001736	9901	DieselExhPM	3.09E-07	1YrCancerRMP_Inh_FAH16to70	*	3.09E-07
542	ALL		564306.1	4225724	0.000298	9901	DieselExhPM	5.29E-08	1YrCancerRMP_Inh_FAH16to70	*	5.29E-08
543	ALL		564038	4227445	0.002423	9901	DieselExhPM	4.31E-07	1YrCancerRMP_Inh_FAH16to70	*	4.31E-07
544	ALL		563939.9	4227649	0.001776	9901	DieselExhPM	3.16E-07	1YrCancerRMP_Inh_FAH16to70	*	3.16E-07
545	ALL		563913	4227508	0.00243	9901	DieselExhPM	4.32E-07	1YrCancerRMP_Inh_FAH16to70	*	4.32E-07
546	ALL		563850.8	4227763	0.001173	9901	DieselExhPM	2.09E-07	1YrCancerRMP_Inh_FAH16to70	*	2.09E-07
547	ALL		563813.8	4227761	0.001057	9901	DieselExhPM	1.88E-07	1YrCancerRMP_Inh_FAH16to70	*	1.88E-07
548	ALL		563781.1	4227768	0.000922	9901	DieselExhPM	1.64E-07	1YrCancerRMP_Inh_FAH16to70	*	1.64E-07
549	ALL		563796.3	4227476	0.002252	9901	DieselExhPM	4.00E-07	1YrCancerRMP_Inh_FAH16to70	*	4.00E-07
550	ALL		563745.5	4227812	0.00071	9901	DieselExhPM	1.26E-07	1YrCancerRMP_Inh_FAH16to70	*	1.26E-07
551	ALL		563780.6	4227655	0.001251	9901	DieselExhPM	2.23E-07	1YrCancerRMP_Inh_FAH16to70	*	2.23E-07
552	ALL		564312.9	4225689	0.000288	9901	DieselExhPM	5.12E-08	1YrCancerRMP_Inh_FAH16to70	*	5.12E-08
553	ALL		564414.6	4225659	0.000253	9901	DieselExhPM	4.50E-08	1YrCancerRMP_Inh_FAH16to70	*	4.50E-08
554	ALL		564469.1	4225665	0.000254	9901	DieselExhPM	4.51E-08	1YrCancerRMP_Inh_FAH16to70	*	4.51E-08
555	ALL		564417.1	4225677	0.000258	9901	DieselExhPM	4.58E-08	1YrCancerRMP_Inh_FAH16to70	*	4.58E-08
556	ALL		564461.7	4225680	0.000258	9901	DieselExhPM	4.59E-08	1YrCancerRMP_Inh_FAH16to70	*	4.59E-08
557	ALL		564410.2	4225697	0.000263	9901	DieselExhPM	4.68E-08	1YrCancerRMP_Inh_FAH16to70	*	4.68E-08
558	ALL		564463.2	4225707	0.000265	9901	DieselExhPM	4.71E-08	1YrCancerRMP_Inh_FAH16to70	*	4.71E-08



REC	GRP	NETID	X	Y	CONC	POLID	POLABBREV	RISK_SUM	SCENARIO	DETAILS	INH_RISK
559	ALL	563225		4226300	0.00075	9901	DieselExhPM	1.33E-07	1YrCancerRMP_Inh_FAH16to70	*	1.33E-07
560	ALL	563225		4226325	0.000747	9901	DieselExhPM	1.33E-07	1YrCancerRMP_Inh_FAH16to70	*	1.33E-07
561	ALL	563225		4226350	0.000749	9901	DieselExhPM	1.33E-07	1YrCancerRMP_Inh_FAH16to70	*	1.33E-07
562	ALL	563225		4226375	0.000758	9901	DieselExhPM	1.35E-07	1YrCancerRMP_Inh_FAH16to70	*	1.35E-07
563	ALL	563225		4226400	0.000776	9901	DieselExhPM	1.38E-07	1YrCancerRMP_Inh_FAH16to70	*	1.38E-07
564	ALL	563225		4226425	0.000803	9901	DieselExhPM	1.43E-07	1YrCancerRMP_Inh_FAH16to70	*	1.43E-07
565	ALL	563225		4226450	0.000853	9901	DieselExhPM	1.52E-07	1YrCancerRMP_Inh_FAH16to70	*	1.52E-07
566	ALL	563225		4226475	0.000937	9901	DieselExhPM	1.67E-07	1YrCancerRMP_Inh_FAH16to70	*	1.67E-07
567	ALL	563225		4226500	0.001091	9901	DieselExhPM	1.94E-07	1YrCancerRMP_Inh_FAH16to70	*	1.94E-07
568	ALL	563225		4226525	0.001375	9901	DieselExhPM	2.45E-07	1YrCancerRMP_Inh_FAH16to70	*	2.45E-07
569	ALL	563225		4226550	0.001857	9901	DieselExhPM	3.30E-07	1YrCancerRMP_Inh_FAH16to70	*	3.30E-07
570	ALL	563225		4226575	0.002598	9901	DieselExhPM	4.62E-07	1YrCancerRMP_Inh_FAH16to70	*	4.62E-07
571	ALL	563225		4226600	0.003548	9901	DieselExhPM	6.31E-07	1YrCancerRMP_Inh_FAH16to70	*	6.31E-07
572	ALL	563225		4226625	0.00454	9901	DieselExhPM	8.07E-07	1YrCancerRMP_Inh_FAH16to70	*	8.07E-07
573	ALL	563225		4226650	0.005353	9901	DieselExhPM	9.52E-07	1YrCancerRMP_Inh_FAH16to70	*	9.52E-07
574	ALL	563225		4226675	0.00586	9901	DieselExhPM	1.04E-06	1YrCancerRMP_Inh_FAH16to70	*	1.04E-06
575	ALL	563225		4226700	0.006001	9901	DieselExhPM	1.07E-06	1YrCancerRMP_Inh_FAH16to70	*	1.07E-06
576	ALL	563225		4226725	0.005776	9901	DieselExhPM	1.03E-06	1YrCancerRMP_Inh_FAH16to70	*	1.03E-06
577	ALL	563225		4226750	0.005236	9901	DieselExhPM	9.31E-07	1YrCancerRMP_Inh_FAH16to70	*	9.31E-07
578	ALL	563225		4226775	0.004481	9901	DieselExhPM	7.97E-07	1YrCancerRMP_Inh_FAH16to70	*	7.97E-07
579	ALL	563225		4226800	0.003653	9901	DieselExhPM	6.50E-07	1YrCancerRMP_Inh_FAH16to70	*	6.50E-07
580	ALL	563225		4226825	0.002917	9901	DieselExhPM	5.19E-07	1YrCancerRMP_Inh_FAH16to70	*	5.19E-07
581	ALL	563225		4226850	0.002339	9901	DieselExhPM	4.16E-07	1YrCancerRMP_Inh_FAH16to70	*	4.16E-07
582	ALL	563225		4226875	0.001858	9901	DieselExhPM	3.30E-07	1YrCancerRMP_Inh_FAH16to70	*	3.30E-07
583	ALL	563225		4226900	0.001511	9901	DieselExhPM	2.69E-07	1YrCancerRMP_Inh_FAH16to70	*	2.69E-07
584	ALL	563225		4226925	0.001247	9901	DieselExhPM	2.22E-07	1YrCancerRMP_Inh_FAH16to70	*	2.22E-07
585	ALL	563225		4226950	0.001043	9901	DieselExhPM	1.85E-07	1YrCancerRMP_Inh_FAH16to70	*	1.85E-07
586	ALL	563225		4226975	0.000887	9901	DieselExhPM	1.58E-07	1YrCancerRMP_Inh_FAH16to70	*	1.58E-07
587	ALL	563225		4227000	0.000769	9901	DieselExhPM	1.37E-07	1YrCancerRMP_Inh_FAH16to70	*	1.37E-07
588	ALL	563225		4227025	0.000684	9901	DieselExhPM	1.22E-07	1YrCancerRMP_Inh_FAH16to70	*	1.22E-07
589	ALL	563225		4227050	0.000617	9901	DieselExhPM	1.10E-07	1YrCancerRMP_Inh_FAH16to70	*	1.10E-07
590	ALL	563250		4226300	0.000877	9901	DieselExhPM	1.56E-07	1YrCancerRMP_Inh_FAH16to70	*	1.56E-07
591	ALL	563250		4226325	0.00087	9901	DieselExhPM	1.55E-07	1YrCancerRMP_Inh_FAH16to70	*	1.55E-07
592	ALL	563250		4226350	0.000867	9901	DieselExhPM	1.54E-07	1YrCancerRMP_Inh_FAH16to70	*	1.54E-07
593	ALL	563250		4226375	0.00087	9901	DieselExhPM	1.55E-07	1YrCancerRMP_Inh_FAH16to70	*	1.55E-07
594	ALL	563250		4226400	0.000882	9901	DieselExhPM	1.57E-07	1YrCancerRMP_Inh_FAH16to70	*	1.57E-07
595	ALL	563250		4226425	0.00091	9901	DieselExhPM	1.62E-07	1YrCancerRMP_Inh_FAH16to70	*	1.62E-07
596	ALL	563250		4226450	0.000958	9901	DieselExhPM	1.70E-07	1YrCancerRMP_Inh_FAH16to70	*	1.70E-07
597	ALL	563250		4226475	0.001042	9901	DieselExhPM	1.85E-07	1YrCancerRMP_Inh_FAH16to70	*	1.85E-07
598	ALL	563250		4226500	0.001199	9901	DieselExhPM	2.13E-07	1YrCancerRMP_Inh_FAH16to70	*	2.13E-07
599	ALL	563250		4226525	0.001493	9901	DieselExhPM	2.65E-07	1YrCancerRMP_Inh_FAH16to70	*	2.65E-07
600	ALL	563250		4226550	0.002017	9901	DieselExhPM	3.59E-07	1YrCancerRMP_Inh_FAH16to70	*	3.59E-07
601	ALL	563250		4226575	0.002874	9901	DieselExhPM	5.11E-07	1YrCancerRMP_Inh_FAH16to70	*	5.11E-07
602	ALL	563250		4226600	0.00401	9901	DieselExhPM	7.13E-07	1YrCancerRMP_Inh_FAH16to70	*	7.13E-07
603	ALL	563250		4226625	0.005191	9901	DieselExhPM	9.23E-07	1YrCancerRMP_Inh_FAH16to70	*	9.23E-07
604	ALL	563250		4226650	0.006145	9901	DieselExhPM	1.09E-06	1YrCancerRMP_Inh_FAH16to70	*	1.09E-06
605	ALL	563250		4226675	0.006711	9901	DieselExhPM	1.19E-06	1YrCancerRMP_Inh_FAH16to70	*	1.19E-06
606	ALL	563250		4226700	0.006807	9901	DieselExhPM	1.21E-06	1YrCancerRMP_Inh_FAH16to70	*	1.21E-06
607	ALL	563250		4226725	0.006521	9901	DieselExhPM	1.16E-06	1YrCancerRMP_Inh_FAH16to70	*	1.16E-06
608	ALL	563250		4226750	0.00585	9901	DieselExhPM	1.04E-06	1YrCancerRMP_Inh_FAH16to70	*	1.04E-06
609	ALL	563250		4226775	0.004935	9901	DieselExhPM	8.78E-07	1YrCancerRMP_Inh_FAH16to70	*	8.78E-07
610	ALL	563250		4226800	0.00397	9901	DieselExhPM	7.06E-07	1YrCancerRMP_Inh_FAH16to70	*	7.06E-07
611	ALL	563250		4226825	0.003109	9901	DieselExhPM	5.53E-07	1YrCancerRMP_Inh_FAH16to70	*	5.53E-07
612	ALL	563250		4226850	0.00241	9901	DieselExhPM	4.29E-07	1YrCancerRMP_Inh_FAH16to70	*	4.29E-07
613	ALL	563250		4226875	0.001915	9901	DieselExhPM	3.40E-07	1YrCancerRMP_Inh_FAH16to70	*	3.40E-07
614	ALL	563250		4226900	0.001552	9901	DieselExhPM	2.76E-07	1YrCancerRMP_Inh_FAH16to70	*	2.76E-07
615	ALL	563250		4226925	0.001279	9901	DieselExhPM	2.27E-07	1YrCancerRMP_Inh_FAH16to70	*	2.27E-07
616	ALL	563250		4226950	0.001076	9901	DieselExhPM	1.91E-07	1YrCancerRMP_Inh_FAH16to70	*	1.91E-07
617	ALL	563250		4226975	0.00092	9901	DieselExhPM	1.64E-07	1YrCancerRMP_Inh_FAH16to70	*	1.64E-07
618	ALL	563250		4227000	0.000806	9901	DieselExhPM	1.43E-07	1YrCancerRMP_Inh_FAH16to70	*	1.43E-07
619	ALL	563250		4227025	0.000724	9901	DieselExhPM	1.29E-07	1YrCancerRMP_Inh_FAH16to70	*	1.29E-07
620	ALL	563250		4227050	0.000659	9901	DieselExhPM	1.17E-07	1YrCancerRMP_Inh_FAH16to70	*	1.17E-07

REC	GRP	NETID	X	Y	CONC	POLID	POLABBREV	RISK_SUM	SCENARIO	DETAILS	INH_RISK
621	ALL			563275	4226300	0.001038	9901 DieselExhPM	1.85E-07	1YrCancerRMP_Inh_FAH16to70	*	1.85E-07
622	ALL			563275	4226325	0.00103	9901 DieselExhPM	1.83E-07	1YrCancerRMP_Inh_FAH16to70	*	1.83E-07
623	ALL			563275	4226350	0.001024	9901 DieselExhPM	1.82E-07	1YrCancerRMP_Inh_FAH16to70	*	1.82E-07
624	ALL			563275	4226375	0.001024	9901 DieselExhPM	1.82E-07	1YrCancerRMP_Inh_FAH16to70	*	1.82E-07
625	ALL			563275	4226400	0.001032	9901 DieselExhPM	1.84E-07	1YrCancerRMP_Inh_FAH16to70	*	1.84E-07
626	ALL			563275	4226425	0.001054	9901 DieselExhPM	1.87E-07	1YrCancerRMP_Inh_FAH16to70	*	1.87E-07
627	ALL			563275	4226450	0.001098	9901 DieselExhPM	1.95E-07	1YrCancerRMP_Inh_FAH16to70	*	1.95E-07
628	ALL			563275	4226475	0.001178	9901 DieselExhPM	2.10E-07	1YrCancerRMP_Inh_FAH16to70	*	2.10E-07
629	ALL			563275	4226500	0.001334	9901 DieselExhPM	2.37E-07	1YrCancerRMP_Inh_FAH16to70	*	2.37E-07
630	ALL			563275	4226525	0.001637	9901 DieselExhPM	2.91E-07	1YrCancerRMP_Inh_FAH16to70	*	2.91E-07
631	ALL			563275	4226550	0.00221	9901 DieselExhPM	3.93E-07	1YrCancerRMP_Inh_FAH16to70	*	3.93E-07
632	ALL			563275	4226575	0.003198	9901 DieselExhPM	5.69E-07	1YrCancerRMP_Inh_FAH16to70	*	5.69E-07
633	ALL			563275	4226600	0.004571	9901 DieselExhPM	8.13E-07	1YrCancerRMP_Inh_FAH16to70	*	8.13E-07
634	ALL			563275	4226625	0.006007	9901 DieselExhPM	1.07E-06	1YrCancerRMP_Inh_FAH16to70	*	1.07E-06
635	ALL			563275	4226650	0.007118	9901 DieselExhPM	1.27E-06	1YrCancerRMP_Inh_FAH16to70	*	1.27E-06
636	ALL			563275	4226675	0.007728	9901 DieselExhPM	1.37E-06	1YrCancerRMP_Inh_FAH16to70	*	1.37E-06
637	ALL			563275	4226700	0.007838	9901 DieselExhPM	1.39E-06	1YrCancerRMP_Inh_FAH16to70	*	1.39E-06
638	ALL			563275	4226725	0.007444	9901 DieselExhPM	1.32E-06	1YrCancerRMP_Inh_FAH16to70	*	1.32E-06
639	ALL			563275	4226750	0.006558	9901 DieselExhPM	1.17E-06	1YrCancerRMP_Inh_FAH16to70	*	1.17E-06
640	ALL			563275	4226775	0.005414	9901 DieselExhPM	9.63E-07	1YrCancerRMP_Inh_FAH16to70	*	9.63E-07
641	ALL			563275	4226800	0.004289	9901 DieselExhPM	7.63E-07	1YrCancerRMP_Inh_FAH16to70	*	7.63E-07
642	ALL			563275	4226825	0.003317	9901 DieselExhPM	5.90E-07	1YrCancerRMP_Inh_FAH16to70	*	5.90E-07
643	ALL			563275	4226850	0.002565	9901 DieselExhPM	4.56E-07	1YrCancerRMP_Inh_FAH16to70	*	4.56E-07
644	ALL			563275	4226875	0.001999	9901 DieselExhPM	3.55E-07	1YrCancerRMP_Inh_FAH16to70	*	3.55E-07
645	ALL			563275	4226900	0.001602	9901 DieselExhPM	2.85E-07	1YrCancerRMP_Inh_FAH16to70	*	2.85E-07
646	ALL			563275	4226925	0.001323	9901 DieselExhPM	2.35E-07	1YrCancerRMP_Inh_FAH16to70	*	2.35E-07
647	ALL			563275	4226950	0.001118	9901 DieselExhPM	1.99E-07	1YrCancerRMP_Inh_FAH16to70	*	1.99E-07
648	ALL			563275	4226975	0.000967	9901 DieselExhPM	1.72E-07	1YrCancerRMP_Inh_FAH16to70	*	1.72E-07
649	ALL			563275	4227000	0.000857	9901 DieselExhPM	1.52E-07	1YrCancerRMP_Inh_FAH16to70	*	1.52E-07
650	ALL			563275	4227025	0.000778	9901 DieselExhPM	1.38E-07	1YrCancerRMP_Inh_FAH16to70	*	1.38E-07
651	ALL			563275	4227050	0.000712	9901 DieselExhPM	1.27E-07	1YrCancerRMP_Inh_FAH16to70	*	1.27E-07
652	ALL			563300	4226300	0.001235	9901 DieselExhPM	2.20E-07	1YrCancerRMP_Inh_FAH16to70	*	2.20E-07
653	ALL			563300	4226325	0.001236	9901 DieselExhPM	2.20E-07	1YrCancerRMP_Inh_FAH16to70	*	2.20E-07
654	ALL			563300	4226350	0.001235	9901 DieselExhPM	2.20E-07	1YrCancerRMP_Inh_FAH16to70	*	2.20E-07
655	ALL			563300	4226375	0.001233	9901 DieselExhPM	2.19E-07	1YrCancerRMP_Inh_FAH16to70	*	2.19E-07
656	ALL			563300	4226400	0.001236	9901 DieselExhPM	2.20E-07	1YrCancerRMP_Inh_FAH16to70	*	2.20E-07
657	ALL			563300	4226425	0.001251	9901 DieselExhPM	2.22E-07	1YrCancerRMP_Inh_FAH16to70	*	2.22E-07
658	ALL			563300	4226450	0.001289	9901 DieselExhPM	2.29E-07	1YrCancerRMP_Inh_FAH16to70	*	2.29E-07
659	ALL			563300	4226475	0.001365	9901 DieselExhPM	2.43E-07	1YrCancerRMP_Inh_FAH16to70	*	2.43E-07
660	ALL			563300	4226500	0.001519	9901 DieselExhPM	2.70E-07	1YrCancerRMP_Inh_FAH16to70	*	2.70E-07
661	ALL			563300	4226525	0.001822	9901 DieselExhPM	3.24E-07	1YrCancerRMP_Inh_FAH16to70	*	3.24E-07
662	ALL			563300	4226550	0.002442	9901 DieselExhPM	4.34E-07	1YrCancerRMP_Inh_FAH16to70	*	4.34E-07
663	ALL			563300	4226575	0.003606	9901 DieselExhPM	6.41E-07	1YrCancerRMP_Inh_FAH16to70	*	6.41E-07
664	ALL			563300	4226600	0.005313	9901 DieselExhPM	9.45E-07	1YrCancerRMP_Inh_FAH16to70	*	9.45E-07
665	ALL			563300	4226625	0.007072	9901 DieselExhPM	1.26E-06	1YrCancerRMP_Inh_FAH16to70	*	1.26E-06
666	ALL			563300	4226650	0.008364	9901 DieselExhPM	1.49E-06	1YrCancerRMP_Inh_FAH16to70	*	1.49E-06
667	ALL			563300	4226675	0.009027	9901 DieselExhPM	1.61E-06	1YrCancerRMP_Inh_FAH16to70	*	1.61E-06
668	ALL			563300	4226700	0.009085	9901 DieselExhPM	1.62E-06	1YrCancerRMP_Inh_FAH16to70	*	1.62E-06
669	ALL			563300	4226725	0.008556	9901 DieselExhPM	1.52E-06	1YrCancerRMP_Inh_FAH16to70	*	1.52E-06
670	ALL			563300	4226750	0.00746	9901 DieselExhPM	1.33E-06	1YrCancerRMP_Inh_FAH16to70	*	1.33E-06
671	ALL			563300	4226775	0.006008	9901 DieselExhPM	1.07E-06	1YrCancerRMP_Inh_FAH16to70	*	1.07E-06
672	ALL			563300	4226800	0.004587	9901 DieselExhPM	8.16E-07	1YrCancerRMP_Inh_FAH16to70	*	8.16E-07
673	ALL			563300	4226825	0.003521	9901 DieselExhPM	6.26E-07	1YrCancerRMP_Inh_FAH16to70	*	6.26E-07
674	ALL			563300	4226850	0.002703	9901 DieselExhPM	4.81E-07	1YrCancerRMP_Inh_FAH16to70	*	4.81E-07
675	ALL			563300	4226875	0.002116	9901 DieselExhPM	3.76E-07	1YrCancerRMP_Inh_FAH16to70	*	3.76E-07
676	ALL			563300	4226900	0.001694	9901 DieselExhPM	3.01E-07	1YrCancerRMP_Inh_FAH16to70	*	3.01E-07
677	ALL			563300	4226925	0.00139	9901 DieselExhPM	2.47E-07	1YrCancerRMP_Inh_FAH16to70	*	2.47E-07
678	ALL			563300	4226950	0.001183	9901 DieselExhPM	2.10E-07	1YrCancerRMP_Inh_FAH16to70	*	2.10E-07
679	ALL			563300	4226975	0.001031	9901 DieselExhPM	1.83E-07	1YrCancerRMP_Inh_FAH16to70	*	1.83E-07
680	ALL			563300	4227000	0.000924	9901 DieselExhPM	1.64E-07	1YrCancerRMP_Inh_FAH16to70	*	1.64E-07
681	ALL			563300	4227025	0.000845	9901 DieselExhPM	1.50E-07	1YrCancerRMP_Inh_FAH16to70	*	1.50E-07
682	ALL			563300	4227050	0.000776	9901 DieselExhPM	1.38E-07	1YrCancerRMP_Inh_FAH16to70	*	1.38E-07

REC	GRP	NETID	X	Y	CONC	POLID	POLABBREV	RISK_SUM	SCENARIO	DETAILS	INH_RISK
683	ALL	563325		4226300	0.001481	9901	DieselExhPM	2.63E-07	1YrCancerRMP_Inh_FAH16to70	*	2.63E-07
684	ALL	563325		4226325	0.001501	9901	DieselExhPM	2.67E-07	1YrCancerRMP_Inh_FAH16to70	*	2.67E-07
685	ALL	563325		4226350	0.001515	9901	DieselExhPM	2.70E-07	1YrCancerRMP_Inh_FAH16to70	*	2.70E-07
686	ALL	563325		4226375	0.001524	9901	DieselExhPM	2.71E-07	1YrCancerRMP_Inh_FAH16to70	*	2.71E-07
687	ALL	563325		4226400	0.001531	9901	DieselExhPM	2.72E-07	1YrCancerRMP_Inh_FAH16to70	*	2.72E-07
688	ALL	563325		4226425	0.001541	9901	DieselExhPM	2.74E-07	1YrCancerRMP_Inh_FAH16to70	*	2.74E-07
689	ALL	563325		4226450	0.001569	9901	DieselExhPM	2.79E-07	1YrCancerRMP_Inh_FAH16to70	*	2.79E-07
690	ALL	563325		4226475	0.001637	9901	DieselExhPM	2.91E-07	1YrCancerRMP_Inh_FAH16to70	*	2.91E-07
691	ALL	563325		4226500	0.001788	9901	DieselExhPM	3.18E-07	1YrCancerRMP_Inh_FAH16to70	*	3.18E-07
692	ALL	563325		4226525	0.002082	9901	DieselExhPM	3.70E-07	1YrCancerRMP_Inh_FAH16to70	*	3.70E-07
693	ALL	563325		4226550	0.002744	9901	DieselExhPM	4.88E-07	1YrCancerRMP_Inh_FAH16to70	*	4.88E-07
694	ALL	563325		4226575	0.004107	9901	DieselExhPM	7.30E-07	1YrCancerRMP_Inh_FAH16to70	*	7.30E-07
695	ALL	563325		4226600	0.006298	9901	DieselExhPM	1.12E-06	1YrCancerRMP_Inh_FAH16to70	*	1.12E-06
696	ALL	563325		4226625	0.00851	9901	DieselExhPM	1.51E-06	1YrCancerRMP_Inh_FAH16to70	*	1.51E-06
697	ALL	563325		4226650	0.009978	9901	DieselExhPM	1.77E-06	1YrCancerRMP_Inh_FAH16to70	*	1.77E-06
698	ALL	563325		4226675	0.010672	9901	DieselExhPM	1.90E-06	1YrCancerRMP_Inh_FAH16to70	*	1.90E-06
699	ALL	563325		4226700	0.010663	9901	DieselExhPM	1.90E-06	1YrCancerRMP_Inh_FAH16to70	*	1.90E-06
700	ALL	563325		4226725	0.009944	9901	DieselExhPM	1.77E-06	1YrCancerRMP_Inh_FAH16to70	*	1.77E-06
701	ALL	563325		4226750	0.008524	9901	DieselExhPM	1.52E-06	1YrCancerRMP_Inh_FAH16to70	*	1.52E-06
702	ALL	563325		4226775	0.006721	9901	DieselExhPM	1.20E-06	1YrCancerRMP_Inh_FAH16to70	*	1.20E-06
703	ALL	563325		4226800	0.005023	9901	DieselExhPM	8.93E-07	1YrCancerRMP_Inh_FAH16to70	*	8.93E-07
704	ALL	563325		4226825	0.003707	9901	DieselExhPM	6.59E-07	1YrCancerRMP_Inh_FAH16to70	*	6.59E-07
705	ALL	563325		4226850	0.002828	9901	DieselExhPM	5.03E-07	1YrCancerRMP_Inh_FAH16to70	*	5.03E-07
706	ALL	563325		4226875	0.002239	9901	DieselExhPM	3.98E-07	1YrCancerRMP_Inh_FAH16to70	*	3.98E-07
707	ALL	563325		4226900	0.001815	9901	DieselExhPM	3.23E-07	1YrCancerRMP_Inh_FAH16to70	*	3.23E-07
708	ALL	563325		4226925	0.001494	9901	DieselExhPM	2.66E-07	1YrCancerRMP_Inh_FAH16to70	*	2.66E-07
709	ALL	563325		4226950	0.001286	9901	DieselExhPM	2.29E-07	1YrCancerRMP_Inh_FAH16to70	*	2.29E-07
710	ALL	563325		4226975	0.001121	9901	DieselExhPM	1.99E-07	1YrCancerRMP_Inh_FAH16to70	*	1.99E-07
711	ALL	563325		4227000	0.001008	9901	DieselExhPM	1.79E-07	1YrCancerRMP_Inh_FAH16to70	*	1.79E-07
712	ALL	563325		4227025	0.000923	9901	DieselExhPM	1.64E-07	1YrCancerRMP_Inh_FAH16to70	*	1.64E-07
713	ALL	563325		4227050	0.000849	9901	DieselExhPM	1.51E-07	1YrCancerRMP_Inh_FAH16to70	*	1.51E-07
714	ALL	563350		4226300	0.001775	9901	DieselExhPM	3.16E-07	1YrCancerRMP_Inh_FAH16to70	*	3.16E-07
715	ALL	563350		4226325	0.001817	9901	DieselExhPM	3.23E-07	1YrCancerRMP_Inh_FAH16to70	*	3.23E-07
716	ALL	563350		4226350	0.001855	9901	DieselExhPM	3.30E-07	1YrCancerRMP_Inh_FAH16to70	*	3.30E-07
717	ALL	563350		4226375	0.001888	9901	DieselExhPM	3.36E-07	1YrCancerRMP_Inh_FAH16to70	*	3.36E-07
718	ALL	563350		4226400	0.001921	9901	DieselExhPM	3.42E-07	1YrCancerRMP_Inh_FAH16to70	*	3.42E-07
719	ALL	563350		4226425	0.001947	9901	DieselExhPM	3.46E-07	1YrCancerRMP_Inh_FAH16to70	*	3.46E-07
720	ALL	563350		4226450	0.001984	9901	DieselExhPM	3.53E-07	1YrCancerRMP_Inh_FAH16to70	*	3.53E-07
721	ALL	563350		4226475	0.002051	9901	DieselExhPM	3.65E-07	1YrCancerRMP_Inh_FAH16to70	*	3.65E-07
722	ALL	563350		4226500	0.002189	9901	DieselExhPM	3.89E-07	1YrCancerRMP_Inh_FAH16to70	*	3.89E-07
723	ALL	563350		4226525	0.002488	9901	DieselExhPM	4.42E-07	1YrCancerRMP_Inh_FAH16to70	*	4.42E-07
724	ALL	563350		4226550	0.003182	9901	DieselExhPM	5.66E-07	1YrCancerRMP_Inh_FAH16to70	*	5.66E-07
725	ALL	563350		4226575	0.004783	9901	DieselExhPM	8.51E-07	1YrCancerRMP_Inh_FAH16to70	*	8.51E-07
726	ALL	563350		4226600	0.007626	9901	DieselExhPM	1.36E-06	1YrCancerRMP_Inh_FAH16to70	*	1.36E-06
727	ALL	563350		4226625	0.010488	9901	DieselExhPM	1.87E-06	1YrCancerRMP_Inh_FAH16to70	*	1.87E-06
728	ALL	563350		4226650	0.012125	9901	DieselExhPM	2.16E-06	1YrCancerRMP_Inh_FAH16to70	*	2.16E-06
729	ALL	563350		4226675	0.012805	9901	DieselExhPM	2.28E-06	1YrCancerRMP_Inh_FAH16to70	*	2.28E-06
730	ALL	563350		4226700	0.012688	9901	DieselExhPM	2.26E-06	1YrCancerRMP_Inh_FAH16to70	*	2.26E-06
731	ALL	563350		4226725	0.011773	9901	DieselExhPM	2.09E-06	1YrCancerRMP_Inh_FAH16to70	*	2.09E-06
732	ALL	563350		4226750	0.009915	9901	DieselExhPM	1.76E-06	1YrCancerRMP_Inh_FAH16to70	*	1.76E-06
733	ALL	563350		4226775	0.00755	9901	DieselExhPM	1.34E-06	1YrCancerRMP_Inh_FAH16to70	*	1.34E-06
734	ALL	563350		4226800	0.005473	9901	DieselExhPM	9.73E-07	1YrCancerRMP_Inh_FAH16to70	*	9.73E-07
735	ALL	563350		4226825	0.004009	9901	DieselExhPM	7.13E-07	1YrCancerRMP_Inh_FAH16to70	*	7.13E-07
736	ALL	563350		4226850	0.003042	9901	DieselExhPM	5.41E-07	1YrCancerRMP_Inh_FAH16to70	*	5.41E-07
737	ALL	563350		4226875	0.002399	9901	DieselExhPM	4.27E-07	1YrCancerRMP_Inh_FAH16to70	*	4.27E-07
738	ALL	563350		4226900	0.001959	9901	DieselExhPM	3.48E-07	1YrCancerRMP_Inh_FAH16to70	*	3.48E-07
739	ALL	563350		4226925	0.001637	9901	DieselExhPM	2.91E-07	1YrCancerRMP_Inh_FAH16to70	*	2.91E-07
740	ALL	563350		4226950	0.00143	9901	DieselExhPM	2.54E-07	1YrCancerRMP_Inh_FAH16to70	*	2.54E-07
741	ALL	563350		4226975	0.001259	9901	DieselExhPM	2.24E-07	1YrCancerRMP_Inh_FAH16to70	*	2.24E-07
742	ALL	563350		4227000	0.001112	9901	DieselExhPM	1.98E-07	1YrCancerRMP_Inh_FAH16to70	*	1.98E-07
743	ALL	563350		4227025	0.001015	9901	DieselExhPM	1.81E-07	1YrCancerRMP_Inh_FAH16to70	*	1.81E-07
744	ALL	563350		4227050	0.00093	9901	DieselExhPM	1.65E-07	1YrCancerRMP_Inh_FAH16to70	*	1.65E-07

REC	GRP	NETID	X	Y	CONC	POLID	POLABBREV	RISK_SUM	SCENARIO	DETAILS	INH_RISK
745	ALL			563375	4226300	0.002127	9901 DieselExhPM	3.78E-07	1YrCancerRMP_Inh_FAH16to70	*	3.78E-07
746	ALL			563375	4226325	0.002203	9901 DieselExhPM	3.92E-07	1YrCancerRMP_Inh_FAH16to70	*	3.92E-07
747	ALL			563375	4226350	0.002282	9901 DieselExhPM	4.06E-07	1YrCancerRMP_Inh_FAH16to70	*	4.06E-07
748	ALL			563375	4226375	0.002361	9901 DieselExhPM	4.20E-07	1YrCancerRMP_Inh_FAH16to70	*	4.20E-07
749	ALL			563375	4226400	0.00244	9901 DieselExhPM	4.34E-07	1YrCancerRMP_Inh_FAH16to70	*	4.34E-07
750	ALL			563375	4226425	0.002518	9901 DieselExhPM	4.48E-07	1YrCancerRMP_Inh_FAH16to70	*	4.48E-07
751	ALL			563375	4226450	0.0026	9901 DieselExhPM	4.62E-07	1YrCancerRMP_Inh_FAH16to70	*	4.62E-07
752	ALL			563375	4226475	0.002691	9901 DieselExhPM	4.79E-07	1YrCancerRMP_Inh_FAH16to70	*	4.79E-07
753	ALL			563375	4226500	0.002829	9901 DieselExhPM	5.03E-07	1YrCancerRMP_Inh_FAH16to70	*	5.03E-07
754	ALL			563375	4226525	0.003126	9901 DieselExhPM	5.56E-07	1YrCancerRMP_Inh_FAH16to70	*	5.56E-07
755	ALL			563375	4226550	0.003843	9901 DieselExhPM	6.84E-07	1YrCancerRMP_Inh_FAH16to70	*	6.84E-07
756	ALL			563375	4226575	0.005697	9901 DieselExhPM	1.01E-06	1YrCancerRMP_Inh_FAH16to70	*	1.01E-06
757	ALL			563375	4226600	0.009572	9901 DieselExhPM	1.70E-06	1YrCancerRMP_Inh_FAH16to70	*	1.70E-06
758	ALL			563375	4226625	0.013288	9901 DieselExhPM	2.36E-06	1YrCancerRMP_Inh_FAH16to70	*	2.36E-06
759	ALL			563375	4226650	0.015125	9901 DieselExhPM	2.69E-06	1YrCancerRMP_Inh_FAH16to70	*	2.69E-06
760	ALL			563375	4226675	0.015674	9901 DieselExhPM	2.79E-06	1YrCancerRMP_Inh_FAH16to70	*	2.79E-06
761	ALL			563375	4226700	0.015394	9901 DieselExhPM	2.74E-06	1YrCancerRMP_Inh_FAH16to70	*	2.74E-06
762	ALL			563375	4226725	0.014195	9901 DieselExhPM	2.52E-06	1YrCancerRMP_Inh_FAH16to70	*	2.52E-06
763	ALL			563375	4226750	0.011752	9901 DieselExhPM	2.09E-06	1YrCancerRMP_Inh_FAH16to70	*	2.09E-06
764	ALL			563375	4226775	0.008586	9901 DieselExhPM	1.53E-06	1YrCancerRMP_Inh_FAH16to70	*	1.53E-06
765	ALL			563375	4226800	0.00601	9901 DieselExhPM	1.07E-06	1YrCancerRMP_Inh_FAH16to70	*	1.07E-06
766	ALL			563375	4226825	0.00434	9901 DieselExhPM	7.72E-07	1YrCancerRMP_Inh_FAH16to70	*	7.72E-07
767	ALL			563375	4226850	0.003294	9901 DieselExhPM	5.86E-07	1YrCancerRMP_Inh_FAH16to70	*	5.86E-07
768	ALL			563375	4226875	0.002612	9901 DieselExhPM	4.65E-07	1YrCancerRMP_Inh_FAH16to70	*	4.65E-07
769	ALL			563375	4226900	0.002149	9901 DieselExhPM	3.82E-07	1YrCancerRMP_Inh_FAH16to70	*	3.82E-07
770	ALL			563375	4226925	0.001813	9901 DieselExhPM	3.22E-07	1YrCancerRMP_Inh_FAH16to70	*	3.22E-07
771	ALL			563375	4226950	0.001585	9901 DieselExhPM	2.82E-07	1YrCancerRMP_Inh_FAH16to70	*	2.82E-07
772	ALL			563375	4226975	0.001405	9901 DieselExhPM	2.50E-07	1YrCancerRMP_Inh_FAH16to70	*	2.50E-07
773	ALL			563375	4227000	0.001242	9901 DieselExhPM	2.21E-07	1YrCancerRMP_Inh_FAH16to70	*	2.21E-07
774	ALL			563375	4227025	0.001123	9901 DieselExhPM	2.00E-07	1YrCancerRMP_Inh_FAH16to70	*	2.00E-07
775	ALL			563375	4227050	0.001025	9901 DieselExhPM	1.82E-07	1YrCancerRMP_Inh_FAH16to70	*	1.82E-07
776	ALL			563400	4226300	0.002523	9901 DieselExhPM	4.49E-07	1YrCancerRMP_Inh_FAH16to70	*	4.49E-07
777	ALL			563400	4226325	0.002654	9901 DieselExhPM	4.72E-07	1YrCancerRMP_Inh_FAH16to70	*	4.72E-07
778	ALL			563400	4226350	0.002792	9901 DieselExhPM	4.97E-07	1YrCancerRMP_Inh_FAH16to70	*	4.97E-07
779	ALL			563400	4226375	0.002939	9901 DieselExhPM	5.23E-07	1YrCancerRMP_Inh_FAH16to70	*	5.23E-07
780	ALL			563400	4226400	0.003104	9901 DieselExhPM	5.52E-07	1YrCancerRMP_Inh_FAH16to70	*	5.52E-07
781	ALL			563400	4226425	0.003282	9901 DieselExhPM	5.84E-07	1YrCancerRMP_Inh_FAH16to70	*	5.84E-07
782	ALL			563400	4226450	0.003468	9901 DieselExhPM	6.17E-07	1YrCancerRMP_Inh_FAH16to70	*	6.17E-07
783	ALL			563400	4226475	0.003671	9901 DieselExhPM	6.53E-07	1YrCancerRMP_Inh_FAH16to70	*	6.53E-07
784	ALL			563400	4226500	0.00391	9901 DieselExhPM	6.95E-07	1YrCancerRMP_Inh_FAH16to70	*	6.95E-07
785	ALL			563400	4226525	0.00425	9901 DieselExhPM	7.56E-07	1YrCancerRMP_Inh_FAH16to70	*	7.56E-07
786	ALL			563400	4226550	0.005004	9901 DieselExhPM	8.90E-07	1YrCancerRMP_Inh_FAH16to70	*	8.90E-07
787	ALL			563400	4226575	0.007074	9901 DieselExhPM	1.26E-06	1YrCancerRMP_Inh_FAH16to70	*	1.26E-06
788	ALL			563400	4226600	0.012367	9901 DieselExhPM	2.20E-06	1YrCancerRMP_Inh_FAH16to70	*	2.20E-06
789	ALL			563400	4226625	0.01718	9901 DieselExhPM	3.06E-06	1YrCancerRMP_Inh_FAH16to70	*	3.06E-06
790	ALL			563400	4226650	0.019195	9901 DieselExhPM	3.41E-06	1YrCancerRMP_Inh_FAH16to70	*	3.41E-06
791	ALL			563400	4226675	0.01964	9901 DieselExhPM	3.49E-06	1YrCancerRMP_Inh_FAH16to70	*	3.49E-06
792	ALL			563400	4226700	0.019118	9901 DieselExhPM	3.40E-06	1YrCancerRMP_Inh_FAH16to70	*	3.40E-06
793	ALL			563400	4226725	0.017555	9901 DieselExhPM	3.12E-06	1YrCancerRMP_Inh_FAH16to70	*	3.12E-06
794	ALL			563400	4226750	0.014258	9901 DieselExhPM	2.54E-06	1YrCancerRMP_Inh_FAH16to70	*	2.54E-06
795	ALL			563400	4226775	0.009884	9901 DieselExhPM	1.76E-06	1YrCancerRMP_Inh_FAH16to70	*	1.76E-06
796	ALL			563400	4226800	0.006693	9901 DieselExhPM	1.19E-06	1YrCancerRMP_Inh_FAH16to70	*	1.19E-06
797	ALL			563400	4226825	0.004805	9901 DieselExhPM	8.55E-07	1YrCancerRMP_Inh_FAH16to70	*	8.55E-07
798	ALL			563400	4226850	0.003662	9901 DieselExhPM	6.51E-07	1YrCancerRMP_Inh_FAH16to70	*	6.51E-07
799	ALL			563400	4226875	0.002922	9901 DieselExhPM	5.20E-07	1YrCancerRMP_Inh_FAH16to70	*	5.20E-07
800	ALL			563400	4226900	0.002414	9901 DieselExhPM	4.29E-07	1YrCancerRMP_Inh_FAH16to70	*	4.29E-07
801	ALL			563400	4226925	0.002048	9901 DieselExhPM	3.64E-07	1YrCancerRMP_Inh_FAH16to70	*	3.64E-07
802	ALL			563400	4226950	0.001788	9901 DieselExhPM	3.18E-07	1YrCancerRMP_Inh_FAH16to70	*	3.18E-07
803	ALL			563400	4226975	0.001585	9901 DieselExhPM	2.82E-07	1YrCancerRMP_Inh_FAH16to70	*	2.82E-07
804	ALL			563400	4227000	0.001409	9901 DieselExhPM	2.51E-07	1YrCancerRMP_Inh_FAH16to70	*	2.51E-07
805	ALL			563400	4227025	0.001253	9901 DieselExhPM	2.23E-07	1YrCancerRMP_Inh_FAH16to70	*	2.23E-07
806	ALL			563400	4227050	0.001143	9901 DieselExhPM	2.03E-07	1YrCancerRMP_Inh_FAH16to70	*	2.03E-07

REC	GRP	NETID	X	Y	CONC	POLID	POLABBREV	RISK_SUM	SCENARIO	DETAILS	INH_RISK
807	ALL			563425	4226300	0.002935	9901 DieselExhPM	5.22E-07	1YrCancerRMP_Inh_FAH16to70	*	5.22E-07
808	ALL			563425	4226325	0.003133	9901 DieselExhPM	5.57E-07	1YrCancerRMP_Inh_FAH16to70	*	5.57E-07
809	ALL			563425	4226350	0.003353	9901 DieselExhPM	5.96E-07	1YrCancerRMP_Inh_FAH16to70	*	5.96E-07
810	ALL			563425	4226375	0.003599	9901 DieselExhPM	6.40E-07	1YrCancerRMP_Inh_FAH16to70	*	6.40E-07
811	ALL			563425	4226400	0.003886	9901 DieselExhPM	6.91E-07	1YrCancerRMP_Inh_FAH16to70	*	6.91E-07
812	ALL			563425	4226425	0.004226	9901 DieselExhPM	7.52E-07	1YrCancerRMP_Inh_FAH16to70	*	7.52E-07
813	ALL			563425	4226450	0.004625	9901 DieselExhPM	8.23E-07	1YrCancerRMP_Inh_FAH16to70	*	8.23E-07
814	ALL			563425	4226475	0.005091	9901 DieselExhPM	9.05E-07	1YrCancerRMP_Inh_FAH16to70	*	9.05E-07
815	ALL			563425	4226500	0.005662	9901 DieselExhPM	1.01E-06	1YrCancerRMP_Inh_FAH16to70	*	1.01E-06
816	ALL			563425	4226525	0.006377	9901 DieselExhPM	1.13E-06	1YrCancerRMP_Inh_FAH16to70	*	1.13E-06
817	ALL			563425	4226550	0.007465	9901 DieselExhPM	1.33E-06	1YrCancerRMP_Inh_FAH16to70	*	1.33E-06
818	ALL			563425	4226575	0.009786	9901 DieselExhPM	1.74E-06	1YrCancerRMP_Inh_FAH16to70	*	1.74E-06
819	ALL			563425	4226600	0.0163	9901 DieselExhPM	2.90E-06	1YrCancerRMP_Inh_FAH16to70	*	2.90E-06
820	ALL			563425	4226625	0.022235	9901 DieselExhPM	3.95E-06	1YrCancerRMP_Inh_FAH16to70	*	3.95E-06
821	ALL			563425	4226650	0.024386	9901 DieselExhPM	4.34E-06	1YrCancerRMP_Inh_FAH16to70	*	4.34E-06
822	ALL			563425	4226675	0.024775	9901 DieselExhPM	4.41E-06	1YrCancerRMP_Inh_FAH16to70	*	4.41E-06
823	ALL			563425	4226700	0.024229	9901 DieselExhPM	4.31E-06	1YrCancerRMP_Inh_FAH16to70	*	4.31E-06
824	ALL			563425	4226725	0.022342	9901 DieselExhPM	3.97E-06	1YrCancerRMP_Inh_FAH16to70	*	3.97E-06
825	ALL			563425	4226750	0.017907	9901 DieselExhPM	3.18E-06	1YrCancerRMP_Inh_FAH16to70	*	3.18E-06
826	ALL			563425	4226775	0.011677	9901 DieselExhPM	2.08E-06	1YrCancerRMP_Inh_FAH16to70	*	2.08E-06
827	ALL			563425	4226800	0.007737	9901 DieselExhPM	1.38E-06	1YrCancerRMP_Inh_FAH16to70	*	1.38E-06
828	ALL			563425	4226825	0.005575	9901 DieselExhPM	9.92E-07	1YrCancerRMP_Inh_FAH16to70	*	9.92E-07
829	ALL			563425	4226850	0.004275	9901 DieselExhPM	7.60E-07	1YrCancerRMP_Inh_FAH16to70	*	7.60E-07
830	ALL			563425	4226875	0.003429	9901 DieselExhPM	6.10E-07	1YrCancerRMP_Inh_FAH16to70	*	6.10E-07
831	ALL			563425	4226900	0.002838	9901 DieselExhPM	5.05E-07	1YrCancerRMP_Inh_FAH16to70	*	5.05E-07
832	ALL			563425	4226925	0.002406	9901 DieselExhPM	4.28E-07	1YrCancerRMP_Inh_FAH16to70	*	4.28E-07
833	ALL			563425	4226950	0.002089	9901 DieselExhPM	3.72E-07	1YrCancerRMP_Inh_FAH16to70	*	3.72E-07
834	ALL			563425	4226975	0.001839	9901 DieselExhPM	3.27E-07	1YrCancerRMP_Inh_FAH16to70	*	3.27E-07
835	ALL			563425	4227000	0.001629	9901 DieselExhPM	2.90E-07	1YrCancerRMP_Inh_FAH16to70	*	2.90E-07
836	ALL			563425	4227025	0.001448	9901 DieselExhPM	2.58E-07	1YrCancerRMP_Inh_FAH16to70	*	2.58E-07
837	ALL			563425	4227050	0.001292	9901 DieselExhPM	2.30E-07	1YrCancerRMP_Inh_FAH16to70	*	2.30E-07
838	ALL			563450	4226300	0.00333	9901 DieselExhPM	5.92E-07	1YrCancerRMP_Inh_FAH16to70	*	5.92E-07
839	ALL			563450	4226325	0.003597	9901 DieselExhPM	6.40E-07	1YrCancerRMP_Inh_FAH16to70	*	6.40E-07
840	ALL			563450	4226350	0.003905	9901 DieselExhPM	6.94E-07	1YrCancerRMP_Inh_FAH16to70	*	6.94E-07
841	ALL			563450	4226375	0.004262	9901 DieselExhPM	7.58E-07	1YrCancerRMP_Inh_FAH16to70	*	7.58E-07
842	ALL			563450	4226400	0.004688	9901 DieselExhPM	8.34E-07	1YrCancerRMP_Inh_FAH16to70	*	8.34E-07
843	ALL			563450	4226425	0.005223	9901 DieselExhPM	9.29E-07	1YrCancerRMP_Inh_FAH16to70	*	9.29E-07
844	ALL			563450	4226450	0.005886	9901 DieselExhPM	1.05E-06	1YrCancerRMP_Inh_FAH16to70	*	1.05E-06
845	ALL			563450	4226475	0.006736	9901 DieselExhPM	1.20E-06	1YrCancerRMP_Inh_FAH16to70	*	1.20E-06
846	ALL			563450	4226500	0.007917	9901 DieselExhPM	1.41E-06	1YrCancerRMP_Inh_FAH16to70	*	1.41E-06
847	ALL			563450	4226525	0.0096	9901 DieselExhPM	1.71E-06	1YrCancerRMP_Inh_FAH16to70	*	1.71E-06
848	ALL			563450	4226550	0.012291	9901 DieselExhPM	2.19E-06	1YrCancerRMP_Inh_FAH16to70	*	2.19E-06
849	ALL			563450	4226575	0.016749	9901 DieselExhPM	2.98E-06	1YrCancerRMP_Inh_FAH16to70	*	2.98E-06
850	ALL			563450	4226650	0.033574	9901 DieselExhPM	5.97E-06	1YrCancerRMP_Inh_FAH16to70	*	5.97E-06
851	ALL			563450	4226675	0.033387	9901 DieselExhPM	5.94E-06	1YrCancerRMP_Inh_FAH16to70	*	5.94E-06
852	ALL			563450	4226700	0.031887	9901 DieselExhPM	5.67E-06	1YrCancerRMP_Inh_FAH16to70	*	5.67E-06
853	ALL			563450	4226725	0.029269	9901 DieselExhPM	5.21E-06	1YrCancerRMP_Inh_FAH16to70	*	5.21E-06
854	ALL			563450	4226750	0.023607	9901 DieselExhPM	4.20E-06	1YrCancerRMP_Inh_FAH16to70	*	4.20E-06
855	ALL			563450	4226775	0.014939	9901 DieselExhPM	2.66E-06	1YrCancerRMP_Inh_FAH16to70	*	2.66E-06
856	ALL			563450	4226800	0.0099	9901 DieselExhPM	1.76E-06	1YrCancerRMP_Inh_FAH16to70	*	1.76E-06
857	ALL			563450	4226825	0.007136	9901 DieselExhPM	1.27E-06	1YrCancerRMP_Inh_FAH16to70	*	1.27E-06
858	ALL			563450	4226850	0.005472	9901 DieselExhPM	9.73E-07	1YrCancerRMP_Inh_FAH16to70	*	9.73E-07
859	ALL			563450	4226875	0.004379	9901 DieselExhPM	7.79E-07	1YrCancerRMP_Inh_FAH16to70	*	7.79E-07
860	ALL			563450	4226900	0.003599	9901 DieselExhPM	6.40E-07	1YrCancerRMP_Inh_FAH16to70	*	6.40E-07
861	ALL			563450	4226925	0.003017	9901 DieselExhPM	5.36E-07	1YrCancerRMP_Inh_FAH16to70	*	5.36E-07
862	ALL			563450	4226950	0.002579	9901 DieselExhPM	4.59E-07	1YrCancerRMP_Inh_FAH16to70	*	4.59E-07
863	ALL			563450	4226975	0.00225	9901 DieselExhPM	4.00E-07	1YrCancerRMP_Inh_FAH16to70	*	4.00E-07
864	ALL			563450	4227000	0.001971	9901 DieselExhPM	3.50E-07	1YrCancerRMP_Inh_FAH16to70	*	3.50E-07
865	ALL			563450	4227025	0.001741	9901 DieselExhPM	3.10E-07	1YrCancerRMP_Inh_FAH16to70	*	3.10E-07
866	ALL			563450	4227050	0.001499	9901 DieselExhPM	2.67E-07	1YrCancerRMP_Inh_FAH16to70	*	2.67E-07
867	ALL			563475	4226300	0.003679	9901 DieselExhPM	6.54E-07	1YrCancerRMP_Inh_FAH16to70	*	6.54E-07
868	ALL			563475	4226325	0.004013	9901 DieselExhPM	7.14E-07	1YrCancerRMP_Inh_FAH16to70	*	7.14E-07

REC	GRP	NETID	X	Y	CONC	POLID	POLABBREV	RISK_SUM	SCENARIO	DETAILS	INH_RISK
869	ALL			563475	4226350	0.004401	9901	DieselExhPM	7.83E-07	1YrCancerRMP_Inh_FAH16to70	* 7.83E-07
870	ALL			563475	4226375	0.004866	9901	DieselExhPM	8.65E-07	1YrCancerRMP_Inh_FAH16to70	* 8.65E-07
871	ALL			563475	4226400	0.005426	9901	DieselExhPM	9.65E-07	1YrCancerRMP_Inh_FAH16to70	* 9.65E-07
872	ALL			563475	4226425	0.006142	9901	DieselExhPM	1.09E-06	1YrCancerRMP_Inh_FAH16to70	* 1.09E-06
873	ALL			563475	4226450	0.007053	9901	DieselExhPM	1.25E-06	1YrCancerRMP_Inh_FAH16to70	* 1.25E-06
874	ALL			563475	4226475	0.008267	9901	DieselExhPM	1.47E-06	1YrCancerRMP_Inh_FAH16to70	* 1.47E-06
875	ALL			563475	4226500	0.010008	9901	DieselExhPM	1.78E-06	1YrCancerRMP_Inh_FAH16to70	* 1.78E-06
876	ALL			563475	4226525	0.01264	9901	DieselExhPM	2.25E-06	1YrCancerRMP_Inh_FAH16to70	* 2.25E-06
877	ALL			563475	4226550	0.017113	9901	DieselExhPM	3.04E-06	1YrCancerRMP_Inh_FAH16to70	* 3.04E-06
878	ALL			563475	4226575	0.024581	9901	DieselExhPM	4.37E-06	1YrCancerRMP_Inh_FAH16to70	* 4.37E-06
879	ALL			563475	4226775	0.024408	9901	DieselExhPM	4.34E-06	1YrCancerRMP_Inh_FAH16to70	* 4.34E-06
880	ALL			563475	4226800	0.015748	9901	DieselExhPM	2.80E-06	1YrCancerRMP_Inh_FAH16to70	* 2.80E-06
881	ALL			563475	4226825	0.010932	9901	DieselExhPM	1.94E-06	1YrCancerRMP_Inh_FAH16to70	* 1.94E-06
882	ALL			563475	4226850	0.008116	9901	DieselExhPM	1.44E-06	1YrCancerRMP_Inh_FAH16to70	* 1.44E-06
883	ALL			563475	4226875	0.006202	9901	DieselExhPM	1.10E-06	1YrCancerRMP_Inh_FAH16to70	* 1.10E-06
884	ALL			563475	4226900	0.004989	9901	DieselExhPM	8.87E-07	1YrCancerRMP_Inh_FAH16to70	* 8.87E-07
885	ALL			563475	4226925	0.004087	9901	DieselExhPM	7.27E-07	1YrCancerRMP_Inh_FAH16to70	* 7.27E-07
886	ALL			563475	4226950	0.003434	9901	DieselExhPM	6.11E-07	1YrCancerRMP_Inh_FAH16to70	* 6.11E-07
887	ALL			563475	4226975	0.002926	9901	DieselExhPM	5.20E-07	1YrCancerRMP_Inh_FAH16to70	* 5.20E-07
888	ALL			563475	4227000	0.002512	9901	DieselExhPM	4.47E-07	1YrCancerRMP_Inh_FAH16to70	* 4.47E-07
889	ALL			563475	4227025	0.002184	9901	DieselExhPM	3.88E-07	1YrCancerRMP_Inh_FAH16to70	* 3.88E-07
890	ALL			563475	4227050	0.001845	9901	DieselExhPM	3.28E-07	1YrCancerRMP_Inh_FAH16to70	* 3.28E-07
891	ALL			563500	4226300	0.00396	9901	DieselExhPM	7.04E-07	1YrCancerRMP_Inh_FAH16to70	* 7.04E-07
892	ALL			563500	4226325	0.004353	9901	DieselExhPM	7.74E-07	1YrCancerRMP_Inh_FAH16to70	* 7.74E-07
893	ALL			563500	4226350	0.00482	9901	DieselExhPM	8.57E-07	1YrCancerRMP_Inh_FAH16to70	* 8.57E-07
894	ALL			563500	4226375	0.005372	9901	DieselExhPM	9.55E-07	1YrCancerRMP_Inh_FAH16to70	* 9.55E-07
895	ALL			563500	4226400	0.006048	9901	DieselExhPM	1.08E-06	1YrCancerRMP_Inh_FAH16to70	* 1.08E-06
896	ALL			563500	4226425	0.006899	9901	DieselExhPM	1.23E-06	1YrCancerRMP_Inh_FAH16to70	* 1.23E-06
897	ALL			563500	4226450	0.008003	9901	DieselExhPM	1.42E-06	1YrCancerRMP_Inh_FAH16to70	* 1.42E-06
898	ALL			563500	4226475	0.009488	9901	DieselExhPM	1.69E-06	1YrCancerRMP_Inh_FAH16to70	* 1.69E-06
899	ALL			563500	4226500	0.011608	9901	DieselExhPM	2.06E-06	1YrCancerRMP_Inh_FAH16to70	* 2.06E-06
900	ALL			563500	4226525	0.014816	9901	DieselExhPM	2.63E-06	1YrCancerRMP_Inh_FAH16to70	* 2.63E-06
901	ALL			563500	4226550	0.020092	9901	DieselExhPM	3.57E-06	1YrCancerRMP_Inh_FAH16to70	* 3.57E-06
902	ALL			563500	4226575	0.029191	9901	DieselExhPM	5.19E-06	1YrCancerRMP_Inh_FAH16to70	* 5.19E-06
903	ALL			563500	4226775	0.051366	9901	DieselExhPM	9.14E-06	1YrCancerRMP_Inh_FAH16to70	* 9.14E-06
904	ALL			563500	4226800	0.029735	9901	DieselExhPM	5.29E-06	1YrCancerRMP_Inh_FAH16to70	* 5.29E-06
905	ALL			563500	4226825	0.018757	9901	DieselExhPM	3.34E-06	1YrCancerRMP_Inh_FAH16to70	* 3.34E-06
906	ALL			563500	4226850	0.013004	9901	DieselExhPM	2.31E-06	1YrCancerRMP_Inh_FAH16to70	* 2.31E-06
907	ALL			563500	4226875	0.009496	9901	DieselExhPM	1.69E-06	1YrCancerRMP_Inh_FAH16to70	* 1.69E-06
908	ALL			563500	4226900	0.007281	9901	DieselExhPM	1.29E-06	1YrCancerRMP_Inh_FAH16to70	* 1.29E-06
909	ALL			563500	4226925	0.00571	9901	DieselExhPM	1.02E-06	1YrCancerRMP_Inh_FAH16to70	* 1.02E-06
910	ALL			563500	4226950	0.004716	9901	DieselExhPM	8.39E-07	1YrCancerRMP_Inh_FAH16to70	* 8.39E-07
911	ALL			563500	4226975	0.00398	9901	DieselExhPM	7.08E-07	1YrCancerRMP_Inh_FAH16to70	* 7.08E-07
912	ALL			563500	4227000	0.003344	9901	DieselExhPM	5.95E-07	1YrCancerRMP_Inh_FAH16to70	* 5.95E-07
913	ALL			563500	4227025	0.002843	9901	DieselExhPM	5.06E-07	1YrCancerRMP_Inh_FAH16to70	* 5.06E-07
914	ALL			563500	4227050	0.002363	9901	DieselExhPM	4.20E-07	1YrCancerRMP_Inh_FAH16to70	* 4.20E-07
915	ALL			563525	4226300	0.004172	9901	DieselExhPM	7.42E-07	1YrCancerRMP_Inh_FAH16to70	* 7.42E-07
916	ALL			563525	4226325	0.004618	9901	DieselExhPM	8.21E-07	1YrCancerRMP_Inh_FAH16to70	* 8.21E-07
917	ALL			563525	4226350	0.005141	9901	DieselExhPM	9.14E-07	1YrCancerRMP_Inh_FAH16to70	* 9.14E-07
918	ALL			563525	4226375	0.005758	9901	DieselExhPM	1.02E-06	1YrCancerRMP_Inh_FAH16to70	* 1.02E-06
919	ALL			563525	4226400	0.006533	9901	DieselExhPM	1.16E-06	1YrCancerRMP_Inh_FAH16to70	* 1.16E-06
920	ALL			563525	4226425	0.007485	9901	DieselExhPM	1.33E-06	1YrCancerRMP_Inh_FAH16to70	* 1.33E-06
921	ALL			563525	4226450	0.008719	9901	DieselExhPM	1.55E-06	1YrCancerRMP_Inh_FAH16to70	* 1.55E-06
922	ALL			563525	4226475	0.010401	9901	DieselExhPM	1.85E-06	1YrCancerRMP_Inh_FAH16to70	* 1.85E-06
923	ALL			563525	4226500	0.012726	9901	DieselExhPM	2.26E-06	1YrCancerRMP_Inh_FAH16to70	* 2.26E-06
924	ALL			563525	4226525	0.016247	9901	DieselExhPM	2.89E-06	1YrCancerRMP_Inh_FAH16to70	* 2.89E-06
925	ALL			563525	4226550	0.021909	9901	DieselExhPM	3.90E-06	1YrCancerRMP_Inh_FAH16to70	* 3.90E-06
926	ALL			563525	4226575	0.03183	9901	DieselExhPM	5.66E-06	1YrCancerRMP_Inh_FAH16to70	* 5.66E-06
927	ALL			563525	4226775	0.074574	9901	DieselExhPM	1.33E-05	1YrCancerRMP_Inh_FAH16to70	* 1.33E-05
928	ALL			563525	4226800	0.045725	9901	DieselExhPM	8.13E-06	1YrCancerRMP_Inh_FAH16to70	* 8.13E-06
929	ALL			563525	4226825	0.029029	9901	DieselExhPM	5.16E-06	1YrCancerRMP_Inh_FAH16to70	* 5.16E-06
930	ALL			563525	4226850	0.01974	9901	DieselExhPM	3.51E-06	1YrCancerRMP_Inh_FAH16to70	* 3.51E-06

REC	GRP	NETID	X	Y	CONC	POLID	POLABBREV	RISK_SUM	SCENARIO	DETAILS	INH_RISK
931	ALL			563525	4226875	0.014094	9901 DieselExhPM	2.51E-06	1YrCancerRMP_Inh_FAH16to70	*	2.51E-06
932	ALL			563525	4226900	0.010548	9901 DieselExhPM	1.88E-06	1YrCancerRMP_Inh_FAH16to70	*	1.88E-06
933	ALL			563525	4226925	0.008118	9901 DieselExhPM	1.44E-06	1YrCancerRMP_Inh_FAH16to70	*	1.44E-06
934	ALL			563525	4226950	0.006454	9901 DieselExhPM	1.15E-06	1YrCancerRMP_Inh_FAH16to70	*	1.15E-06
935	ALL			563525	4226975	0.005319	9901 DieselExhPM	9.46E-07	1YrCancerRMP_Inh_FAH16to70	*	9.46E-07
936	ALL			563525	4227000	0.004514	9901 DieselExhPM	8.03E-07	1YrCancerRMP_Inh_FAH16to70	*	8.03E-07
937	ALL			563525	4227025	0.003771	9901 DieselExhPM	6.71E-07	1YrCancerRMP_Inh_FAH16to70	*	6.71E-07
938	ALL			563525	4227050	0.003091	9901 DieselExhPM	5.50E-07	1YrCancerRMP_Inh_FAH16to70	*	5.50E-07
939	ALL			563550	4226300	0.004294	9901 DieselExhPM	7.64E-07	1YrCancerRMP_Inh_FAH16to70	*	7.64E-07
940	ALL			563550	4226325	0.004778	9901 DieselExhPM	8.50E-07	1YrCancerRMP_Inh_FAH16to70	*	8.50E-07
941	ALL			563550	4226350	0.005349	9901 DieselExhPM	9.51E-07	1YrCancerRMP_Inh_FAH16to70	*	9.51E-07
942	ALL			563550	4226375	0.006032	9901 DieselExhPM	1.07E-06	1YrCancerRMP_Inh_FAH16to70	*	1.07E-06
943	ALL			563550	4226400	0.006865	9901 DieselExhPM	1.22E-06	1YrCancerRMP_Inh_FAH16to70	*	1.22E-06
944	ALL			563550	4226425	0.007898	9901 DieselExhPM	1.40E-06	1YrCancerRMP_Inh_FAH16to70	*	1.40E-06
945	ALL			563550	4226450	0.009231	9901 DieselExhPM	1.64E-06	1YrCancerRMP_Inh_FAH16to70	*	1.64E-06
946	ALL			563550	4226475	0.011037	9901 DieselExhPM	1.96E-06	1YrCancerRMP_Inh_FAH16to70	*	1.96E-06
947	ALL			563550	4226500	0.013486	9901 DieselExhPM	2.40E-06	1YrCancerRMP_Inh_FAH16to70	*	2.40E-06
948	ALL			563550	4226525	0.017156	9901 DieselExhPM	3.05E-06	1YrCancerRMP_Inh_FAH16to70	*	3.05E-06
949	ALL			563550	4226550	0.023033	9901 DieselExhPM	4.10E-06	1YrCancerRMP_Inh_FAH16to70	*	4.10E-06
950	ALL			563550	4226575	0.033431	9901 DieselExhPM	5.95E-06	1YrCancerRMP_Inh_FAH16to70	*	5.95E-06
951	ALL			563550	4226775	0.084391	9901 DieselExhPM	1.50E-05	1YrCancerRMP_Inh_FAH16to70	*	1.50E-05
952	ALL			563550	4226800	0.056057	9901 DieselExhPM	9.97E-06	1YrCancerRMP_Inh_FAH16to70	*	9.97E-06
953	ALL			563550	4226825	0.03757	9901 DieselExhPM	6.68E-06	1YrCancerRMP_Inh_FAH16to70	*	6.68E-06
954	ALL			563550	4226850	0.026307	9901 DieselExhPM	4.68E-06	1YrCancerRMP_Inh_FAH16to70	*	4.68E-06
955	ALL			563550	4226875	0.019087	9901 DieselExhPM	3.39E-06	1YrCancerRMP_Inh_FAH16to70	*	3.39E-06
956	ALL			563550	4226900	0.014317	9901 DieselExhPM	2.55E-06	1YrCancerRMP_Inh_FAH16to70	*	2.55E-06
957	ALL			563550	4226925	0.010956	9901 DieselExhPM	1.95E-06	1YrCancerRMP_Inh_FAH16to70	*	1.95E-06
958	ALL			563550	4226950	0.008509	9901 DieselExhPM	1.51E-06	1YrCancerRMP_Inh_FAH16to70	*	1.51E-06
959	ALL			563550	4226975	0.006741	9901 DieselExhPM	1.20E-06	1YrCancerRMP_Inh_FAH16to70	*	1.20E-06
960	ALL			563550	4227000	0.00585	9901 DieselExhPM	1.04E-06	1YrCancerRMP_Inh_FAH16to70	*	1.04E-06
961	ALL			563550	4227025	0.004947	9901 DieselExhPM	8.80E-07	1YrCancerRMP_Inh_FAH16to70	*	8.80E-07
962	ALL			563550	4227050	0.004024	9901 DieselExhPM	7.16E-07	1YrCancerRMP_Inh_FAH16to70	*	7.16E-07
963	ALL			563575	4226300	0.004333	9901 DieselExhPM	7.71E-07	1YrCancerRMP_Inh_FAH16to70	*	7.71E-07
964	ALL			563575	4226325	0.004835	9901 DieselExhPM	8.60E-07	1YrCancerRMP_Inh_FAH16to70	*	8.60E-07
965	ALL			563575	4226350	0.005434	9901 DieselExhPM	9.66E-07	1YrCancerRMP_Inh_FAH16to70	*	9.66E-07
966	ALL			563575	4226375	0.006156	9901 DieselExhPM	1.09E-06	1YrCancerRMP_Inh_FAH16to70	*	1.09E-06
967	ALL			563575	4226400	0.007041	9901 DieselExhPM	1.25E-06	1YrCancerRMP_Inh_FAH16to70	*	1.25E-06
968	ALL			563575	4226425	0.008133	9901 DieselExhPM	1.45E-06	1YrCancerRMP_Inh_FAH16to70	*	1.45E-06
969	ALL			563575	4226450	0.00954	9901 DieselExhPM	1.70E-06	1YrCancerRMP_Inh_FAH16to70	*	1.70E-06
970	ALL			563575	4226475	0.011423	9901 DieselExhPM	2.03E-06	1YrCancerRMP_Inh_FAH16to70	*	2.03E-06
971	ALL			563575	4226500	0.013979	9901 DieselExhPM	2.49E-06	1YrCancerRMP_Inh_FAH16to70	*	2.49E-06
972	ALL			563575	4226525	0.017742	9901 DieselExhPM	3.16E-06	1YrCancerRMP_Inh_FAH16to70	*	3.16E-06
973	ALL			563575	4226550	0.023736	9901 DieselExhPM	4.22E-06	1YrCancerRMP_Inh_FAH16to70	*	4.22E-06
974	ALL			563575	4226575	0.0344	9901 DieselExhPM	6.12E-06	1YrCancerRMP_Inh_FAH16to70	*	6.12E-06
975	ALL			563575	4226775	0.088898	9901 DieselExhPM	1.58E-05	1YrCancerRMP_Inh_FAH16to70	*	1.58E-05
976	ALL			563575	4226800	0.060988	9901 DieselExhPM	1.08E-05	1YrCancerRMP_Inh_FAH16to70	*	1.08E-05
977	ALL			563575	4226825	0.042981	9901 DieselExhPM	7.64E-06	1YrCancerRMP_Inh_FAH16to70	*	7.64E-06
978	ALL			563575	4226850	0.031325	9901 DieselExhPM	5.57E-06	1YrCancerRMP_Inh_FAH16to70	*	5.57E-06
979	ALL			563575	4226875	0.023421	9901 DieselExhPM	4.17E-06	1YrCancerRMP_Inh_FAH16to70	*	4.17E-06
980	ALL			563575	4226900	0.017922	9901 DieselExhPM	3.19E-06	1YrCancerRMP_Inh_FAH16to70	*	3.19E-06
981	ALL			563575	4226925	0.013876	9901 DieselExhPM	2.47E-06	1YrCancerRMP_Inh_FAH16to70	*	2.47E-06
982	ALL			563575	4226950	0.010824	9901 DieselExhPM	1.93E-06	1YrCancerRMP_Inh_FAH16to70	*	1.93E-06
983	ALL			563575	4226975	0.008637	9901 DieselExhPM	1.54E-06	1YrCancerRMP_Inh_FAH16to70	*	1.54E-06
984	ALL			563575	4227000	0.007101	9901 DieselExhPM	1.26E-06	1YrCancerRMP_Inh_FAH16to70	*	1.26E-06
985	ALL			563575	4227025	0.006134	9901 DieselExhPM	1.09E-06	1YrCancerRMP_Inh_FAH16to70	*	1.09E-06
986	ALL			563575	4227050	0.00522	9901 DieselExhPM	9.28E-07	1YrCancerRMP_Inh_FAH16to70	*	9.28E-07
987	ALL			563600	4226300	0.004284	9901 DieselExhPM	7.62E-07	1YrCancerRMP_Inh_FAH16to70	*	7.62E-07
988	ALL			563600	4226325	0.004794	9901 DieselExhPM	8.53E-07	1YrCancerRMP_Inh_FAH16to70	*	8.53E-07
989	ALL			563600	4226350	0.005402	9901 DieselExhPM	9.61E-07	1YrCancerRMP_Inh_FAH16to70	*	9.61E-07
990	ALL			563600	4226375	0.006129	9901 DieselExhPM	1.09E-06	1YrCancerRMP_Inh_FAH16to70	*	1.09E-06
991	ALL			563600	4226400	0.007053	9901 DieselExhPM	1.25E-06	1YrCancerRMP_Inh_FAH16to70	*	1.25E-06
992	ALL			563600	4226425	0.008198	9901 DieselExhPM	1.46E-06	1YrCancerRMP_Inh_FAH16to70	*	1.46E-06

REC	GRP	NETID	X	Y	CONC	POLID	POLABBREV	RISK_SUM	SCENARIO	DETAILS	INH_RISK
993	ALL			563600	4226450	0.009639	9901 DieselExhPM	1.71E-06	1YrCancerRMP_Inh_FAH16to70	*	1.71E-06
994	ALL			563600	4226475	0.011555	9901 DieselExhPM	2.06E-06	1YrCancerRMP_Inh_FAH16to70	*	2.06E-06
995	ALL			563600	4226500	0.014195	9901 DieselExhPM	2.52E-06	1YrCancerRMP_Inh_FAH16to70	*	2.52E-06
996	ALL			563600	4226525	0.01801	9901 DieselExhPM	3.20E-06	1YrCancerRMP_Inh_FAH16to70	*	3.20E-06
997	ALL			563600	4226550	0.024059	9901 DieselExhPM	4.28E-06	1YrCancerRMP_Inh_FAH16to70	*	4.28E-06
998	ALL			563600	4226575	0.034863	9901 DieselExhPM	6.20E-06	1YrCancerRMP_Inh_FAH16to70	*	6.20E-06
999	ALL			563600	4226775	0.091716	9901 DieselExhPM	1.63E-05	1YrCancerRMP_Inh_FAH16to70	*	1.63E-05
1000	ALL			563600	4226800	0.064009	9901 DieselExhPM	1.14E-05	1YrCancerRMP_Inh_FAH16to70	*	1.14E-05
1001	ALL			563600	4226825	0.046322	9901 DieselExhPM	8.24E-06	1YrCancerRMP_Inh_FAH16to70	*	8.24E-06
1002	ALL			563600	4226850	0.034722	9901 DieselExhPM	6.18E-06	1YrCancerRMP_Inh_FAH16to70	*	6.18E-06
1003	ALL			563600	4226875	0.026695	9901 DieselExhPM	4.75E-06	1YrCancerRMP_Inh_FAH16to70	*	4.75E-06
1004	ALL			563600	4226900	0.020877	9901 DieselExhPM	3.71E-06	1YrCancerRMP_Inh_FAH16to70	*	3.71E-06
1005	ALL			563600	4226925	0.016428	9901 DieselExhPM	2.92E-06	1YrCancerRMP_Inh_FAH16to70	*	2.92E-06
1006	ALL			563600	4226950	0.013111	9901 DieselExhPM	2.33E-06	1YrCancerRMP_Inh_FAH16to70	*	2.33E-06
1007	ALL			563600	4226975	0.010606	9901 DieselExhPM	1.89E-06	1YrCancerRMP_Inh_FAH16to70	*	1.89E-06
1008	ALL			563600	4227000	0.008716	9901 DieselExhPM	1.55E-06	1YrCancerRMP_Inh_FAH16to70	*	1.55E-06
1009	ALL			563600	4227025	0.007305	9901 DieselExhPM	1.30E-06	1YrCancerRMP_Inh_FAH16to70	*	1.30E-06
1010	ALL			563600	4227050	0.006296	9901 DieselExhPM	1.12E-06	1YrCancerRMP_Inh_FAH16to70	*	1.12E-06
1011	ALL			563625	4226300	0.004135	9901 DieselExhPM	7.35E-07	1YrCancerRMP_Inh_FAH16to70	*	7.35E-07
1012	ALL			563625	4226325	0.00464	9901 DieselExhPM	8.25E-07	1YrCancerRMP_Inh_FAH16to70	*	8.25E-07
1013	ALL			563625	4226350	0.005247	9901 DieselExhPM	9.33E-07	1YrCancerRMP_Inh_FAH16to70	*	9.33E-07
1014	ALL			563625	4226375	0.005974	9901 DieselExhPM	1.06E-06	1YrCancerRMP_Inh_FAH16to70	*	1.06E-06
1015	ALL			563625	4226400	0.00689	9901 DieselExhPM	1.23E-06	1YrCancerRMP_Inh_FAH16to70	*	1.23E-06
1016	ALL			563625	4226425	0.008045	9901 DieselExhPM	1.43E-06	1YrCancerRMP_Inh_FAH16to70	*	1.43E-06
1017	ALL			563625	4226450	0.009516	9901 DieselExhPM	1.69E-06	1YrCancerRMP_Inh_FAH16to70	*	1.69E-06
1018	ALL			563625	4226475	0.011451	9901 DieselExhPM	2.04E-06	1YrCancerRMP_Inh_FAH16to70	*	2.04E-06
1019	ALL			563625	4226500	0.0141	9901 DieselExhPM	2.51E-06	1YrCancerRMP_Inh_FAH16to70	*	2.51E-06
1020	ALL			563625	4226525	0.01797	9901 DieselExhPM	3.20E-06	1YrCancerRMP_Inh_FAH16to70	*	3.20E-06
1021	ALL			563625	4226550	0.024012	9901 DieselExhPM	4.27E-06	1YrCancerRMP_Inh_FAH16to70	*	4.27E-06
1022	ALL			563625	4226575	0.03485	9901 DieselExhPM	6.20E-06	1YrCancerRMP_Inh_FAH16to70	*	6.20E-06
1023	ALL			563625	4226775	0.092544	9901 DieselExhPM	1.65E-05	1YrCancerRMP_Inh_FAH16to70	*	1.65E-05
1024	ALL			563625	4226800	0.065627	9901 DieselExhPM	1.17E-05	1YrCancerRMP_Inh_FAH16to70	*	1.17E-05
1025	ALL			563625	4226825	0.048481	9901 DieselExhPM	8.62E-06	1YrCancerRMP_Inh_FAH16to70	*	8.62E-06
1026	ALL			563625	4226850	0.037004	9901 DieselExhPM	6.58E-06	1YrCancerRMP_Inh_FAH16to70	*	6.58E-06
1027	ALL			563625	4226875	0.029011	9901 DieselExhPM	5.16E-06	1YrCancerRMP_Inh_FAH16to70	*	5.16E-06
1028	ALL			563625	4226900	0.023109	9901 DieselExhPM	4.11E-06	1YrCancerRMP_Inh_FAH16to70	*	4.11E-06
1029	ALL			563625	4226925	0.018491	9901 DieselExhPM	3.29E-06	1YrCancerRMP_Inh_FAH16to70	*	3.29E-06
1030	ALL			563625	4226950	0.015078	9901 DieselExhPM	2.68E-06	1YrCancerRMP_Inh_FAH16to70	*	2.68E-06
1031	ALL			563625	4226975	0.012411	9901 DieselExhPM	2.21E-06	1YrCancerRMP_Inh_FAH16to70	*	2.21E-06
1032	ALL			563625	4227000	0.010311	9901 DieselExhPM	1.83E-06	1YrCancerRMP_Inh_FAH16to70	*	1.83E-06
1033	ALL			563625	4227025	0.008664	9901 DieselExhPM	1.54E-06	1YrCancerRMP_Inh_FAH16to70	*	1.54E-06
1034	ALL			563625	4227050	0.007391	9901 DieselExhPM	1.31E-06	1YrCancerRMP_Inh_FAH16to70	*	1.31E-06
1035	ALL			563650	4226300	0.003911	9901 DieselExhPM	6.96E-07	1YrCancerRMP_Inh_FAH16to70	*	6.96E-07
1036	ALL			563650	4226325	0.004383	9901 DieselExhPM	7.79E-07	1YrCancerRMP_Inh_FAH16to70	*	7.79E-07
1037	ALL			563650	4226350	0.004964	9901 DieselExhPM	8.83E-07	1YrCancerRMP_Inh_FAH16to70	*	8.83E-07
1038	ALL			563650	4226375	0.00567	9901 DieselExhPM	1.01E-06	1YrCancerRMP_Inh_FAH16to70	*	1.01E-06
1039	ALL			563650	4226400	0.006545	9901 DieselExhPM	1.16E-06	1YrCancerRMP_Inh_FAH16to70	*	1.16E-06
1040	ALL			563650	4226425	0.007665	9901 DieselExhPM	1.36E-06	1YrCancerRMP_Inh_FAH16to70	*	1.36E-06
1041	ALL			563650	4226450	0.009105	9901 DieselExhPM	1.62E-06	1YrCancerRMP_Inh_FAH16to70	*	1.62E-06
1042	ALL			563650	4226475	0.011016	9901 DieselExhPM	1.96E-06	1YrCancerRMP_Inh_FAH16to70	*	1.96E-06
1043	ALL			563650	4226500	0.013661	9901 DieselExhPM	2.43E-06	1YrCancerRMP_Inh_FAH16to70	*	2.43E-06
1044	ALL			563650	4226525	0.017521	9901 DieselExhPM	3.12E-06	1YrCancerRMP_Inh_FAH16to70	*	3.12E-06
1045	ALL			563650	4226550	0.023529	9901 DieselExhPM	4.18E-06	1YrCancerRMP_Inh_FAH16to70	*	4.18E-06
1046	ALL			563650	4226575	0.034299	9901 DieselExhPM	6.10E-06	1YrCancerRMP_Inh_FAH16to70	*	6.10E-06
1047	ALL			563650	4226775	0.092088	9901 DieselExhPM	1.64E-05	1YrCancerRMP_Inh_FAH16to70	*	1.64E-05
1048	ALL			563650	4226800	0.066407	9901 DieselExhPM	1.18E-05	1YrCancerRMP_Inh_FAH16to70	*	1.18E-05
1049	ALL			563650	4226825	0.049689	9901 DieselExhPM	8.84E-06	1YrCancerRMP_Inh_FAH16to70	*	8.84E-06
1050	ALL			563650	4226850	0.038529	9901 DieselExhPM	6.85E-06	1YrCancerRMP_Inh_FAH16to70	*	6.85E-06
1051	ALL			563650	4226875	0.030621	9901 DieselExhPM	5.45E-06	1YrCancerRMP_Inh_FAH16to70	*	5.45E-06
1052	ALL			563650	4226900	0.024746	9901 DieselExhPM	4.40E-06	1YrCancerRMP_Inh_FAH16to70	*	4.40E-06
1053	ALL			563650	4226925	0.020031	9901 DieselExhPM	3.56E-06	1YrCancerRMP_Inh_FAH16to70	*	3.56E-06
1054	ALL			563650	4226950	0.016604	9901 DieselExhPM	2.95E-06	1YrCancerRMP_Inh_FAH16to70	*	2.95E-06



REC	GRP	NETID	X	Y	CONC	POLID	POLABBREV	RISK_SUM	SCENARIO	DETAILS	INH_RISK
1055	ALL			563650	4226975	0.013835	9901 DieselExhPM	2.46E-06	1YrCancerRMP_Inh_FAH16to70	*	2.46E-06
1056	ALL			563650	4227000	0.011621	9901 DieselExhPM	2.07E-06	1YrCancerRMP_Inh_FAH16to70	*	2.07E-06
1057	ALL			563650	4227025	0.009866	9901 DieselExhPM	1.75E-06	1YrCancerRMP_Inh_FAH16to70	*	1.75E-06
1058	ALL			563650	4227050	0.008451	9901 DieselExhPM	1.50E-06	1YrCancerRMP_Inh_FAH16to70	*	1.50E-06
1059	ALL			563675	4226300	0.003614	9901 DieselExhPM	6.43E-07	1YrCancerRMP_Inh_FAH16to70	*	6.43E-07
1060	ALL			563675	4226325	0.004038	9901 DieselExhPM	7.18E-07	1YrCancerRMP_Inh_FAH16to70	*	7.18E-07
1061	ALL			563675	4226350	0.004562	9901 DieselExhPM	8.11E-07	1YrCancerRMP_Inh_FAH16to70	*	8.11E-07
1062	ALL			563675	4226375	0.005208	9901 DieselExhPM	9.26E-07	1YrCancerRMP_Inh_FAH16to70	*	9.26E-07
1063	ALL			563675	4226400	0.006013	9901 DieselExhPM	1.07E-06	1YrCancerRMP_Inh_FAH16to70	*	1.07E-06
1064	ALL			563675	4226425	0.007031	9901 DieselExhPM	1.25E-06	1YrCancerRMP_Inh_FAH16to70	*	1.25E-06
1065	ALL			563675	4226450	0.008361	9901 DieselExhPM	1.49E-06	1YrCancerRMP_Inh_FAH16to70	*	1.49E-06
1066	ALL			563675	4226475	0.010159	9901 DieselExhPM	1.81E-06	1YrCancerRMP_Inh_FAH16to70	*	1.81E-06
1067	ALL			563675	4226500	0.012694	9901 DieselExhPM	2.26E-06	1YrCancerRMP_Inh_FAH16to70	*	2.26E-06
1068	ALL			563675	4226525	0.016439	9901 DieselExhPM	2.92E-06	1YrCancerRMP_Inh_FAH16to70	*	2.92E-06
1069	ALL			563675	4226550	0.022415	9901 DieselExhPM	3.99E-06	1YrCancerRMP_Inh_FAH16to70	*	3.99E-06
1070	ALL			563675	4226575	0.033036	9901 DieselExhPM	5.88E-06	1YrCancerRMP_Inh_FAH16to70	*	5.88E-06
1071	ALL			563675	4226775	0.090438	9901 DieselExhPM	1.61E-05	1YrCancerRMP_Inh_FAH16to70	*	1.61E-05
1072	ALL			563675	4226800	0.066157	9901 DieselExhPM	1.18E-05	1YrCancerRMP_Inh_FAH16to70	*	1.18E-05
1073	ALL			563675	4226825	0.050063	9901 DieselExhPM	8.90E-06	1YrCancerRMP_Inh_FAH16to70	*	8.90E-06
1074	ALL			563675	4226850	0.039274	9901 DieselExhPM	6.98E-06	1YrCancerRMP_Inh_FAH16to70	*	6.98E-06
1075	ALL			563675	4226875	0.031613	9901 DieselExhPM	5.62E-06	1YrCancerRMP_Inh_FAH16to70	*	5.62E-06
1076	ALL			563675	4226900	0.025841	9901 DieselExhPM	4.60E-06	1YrCancerRMP_Inh_FAH16to70	*	4.60E-06
1077	ALL			563675	4226925	0.02114	9901 DieselExhPM	3.76E-06	1YrCancerRMP_Inh_FAH16to70	*	3.76E-06
1078	ALL			563675	4226950	0.01772	9901 DieselExhPM	3.15E-06	1YrCancerRMP_Inh_FAH16to70	*	3.15E-06
1079	ALL			563675	4226975	0.014899	9901 DieselExhPM	2.65E-06	1YrCancerRMP_Inh_FAH16to70	*	2.65E-06
1080	ALL			563675	4227000	0.012634	9901 DieselExhPM	2.25E-06	1YrCancerRMP_Inh_FAH16to70	*	2.25E-06
1081	ALL			563675	4227025	0.010838	9901 DieselExhPM	1.93E-06	1YrCancerRMP_Inh_FAH16to70	*	1.93E-06
1082	ALL			563675	4227050	0.009358	9901 DieselExhPM	1.66E-06	1YrCancerRMP_Inh_FAH16to70	*	1.66E-06
1083	ALL			563700	4226300	0.00328	9901 DieselExhPM	5.83E-07	1YrCancerRMP_Inh_FAH16to70	*	5.83E-07
1084	ALL			563700	4226325	0.00365	9901 DieselExhPM	6.49E-07	1YrCancerRMP_Inh_FAH16to70	*	6.49E-07
1085	ALL			563700	4226350	0.004096	9901 DieselExhPM	7.29E-07	1YrCancerRMP_Inh_FAH16to70	*	7.29E-07
1086	ALL			563700	4226375	0.004642	9901 DieselExhPM	8.26E-07	1YrCancerRMP_Inh_FAH16to70	*	8.26E-07
1087	ALL			563700	4226400	0.005343	9901 DieselExhPM	9.50E-07	1YrCancerRMP_Inh_FAH16to70	*	9.50E-07
1088	ALL			563700	4226425	0.006195	9901 DieselExhPM	1.10E-06	1YrCancerRMP_Inh_FAH16to70	*	1.10E-06
1089	ALL			563700	4226450	0.007315	9901 DieselExhPM	1.30E-06	1YrCancerRMP_Inh_FAH16to70	*	1.30E-06
1090	ALL			563700	4226475	0.008832	9901 DieselExhPM	1.57E-06	1YrCancerRMP_Inh_FAH16to70	*	1.57E-06
1091	ALL			563700	4226500	0.010979	9901 DieselExhPM	1.95E-06	1YrCancerRMP_Inh_FAH16to70	*	1.95E-06
1092	ALL			563700	4226525	0.01427	9901 DieselExhPM	2.54E-06	1YrCancerRMP_Inh_FAH16to70	*	2.54E-06
1093	ALL			563700	4226550	0.019722	9901 DieselExhPM	3.51E-06	1YrCancerRMP_Inh_FAH16to70	*	3.51E-06
1094	ALL			563700	4226575	0.029928	9901 DieselExhPM	5.32E-06	1YrCancerRMP_Inh_FAH16to70	*	5.32E-06
1095	ALL			563700	4226775	0.087222	9901 DieselExhPM	1.55E-05	1YrCancerRMP_Inh_FAH16to70	*	1.55E-05
1096	ALL			563700	4226800	0.06484	9901 DieselExhPM	1.15E-05	1YrCancerRMP_Inh_FAH16to70	*	1.15E-05
1097	ALL			563700	4226825	0.049604	9901 DieselExhPM	8.82E-06	1YrCancerRMP_Inh_FAH16to70	*	8.82E-06
1098	ALL			563700	4226850	0.039307	9901 DieselExhPM	6.99E-06	1YrCancerRMP_Inh_FAH16to70	*	6.99E-06
1099	ALL			563700	4226875	0.031911	9901 DieselExhPM	5.68E-06	1YrCancerRMP_Inh_FAH16to70	*	5.68E-06
1100	ALL			563700	4226900	0.026309	9901 DieselExhPM	4.68E-06	1YrCancerRMP_Inh_FAH16to70	*	4.68E-06
1101	ALL			563700	4226925	0.021809	9901 DieselExhPM	3.88E-06	1YrCancerRMP_Inh_FAH16to70	*	3.88E-06
1102	ALL			563700	4226950	0.018506	9901 DieselExhPM	3.29E-06	1YrCancerRMP_Inh_FAH16to70	*	3.29E-06
1103	ALL			563700	4226975	0.015731	9901 DieselExhPM	2.80E-06	1YrCancerRMP_Inh_FAH16to70	*	2.80E-06
1104	ALL			563700	4227000	0.013498	9901 DieselExhPM	2.40E-06	1YrCancerRMP_Inh_FAH16to70	*	2.40E-06
1105	ALL			563700	4227025	0.011676	9901 DieselExhPM	2.08E-06	1YrCancerRMP_Inh_FAH16to70	*	2.08E-06
1106	ALL			563700	4227050	0.010109	9901 DieselExhPM	1.80E-06	1YrCancerRMP_Inh_FAH16to70	*	1.80E-06
1107	ALL			563725	4226300	0.002948	9901 DieselExhPM	5.24E-07	1YrCancerRMP_Inh_FAH16to70	*	5.24E-07
1108	ALL			563725	4226325	0.003258	9901 DieselExhPM	5.79E-07	1YrCancerRMP_Inh_FAH16to70	*	5.79E-07
1109	ALL			563725	4226350	0.003629	9901 DieselExhPM	6.45E-07	1YrCancerRMP_Inh_FAH16to70	*	6.45E-07
1110	ALL			563725	4226375	0.004064	9901 DieselExhPM	7.23E-07	1YrCancerRMP_Inh_FAH16to70	*	7.23E-07
1111	ALL			563725	4226400	0.00463	9901 DieselExhPM	8.23E-07	1YrCancerRMP_Inh_FAH16to70	*	8.23E-07
1112	ALL			563725	4226425	0.005304	9901 DieselExhPM	9.43E-07	1YrCancerRMP_Inh_FAH16to70	*	9.43E-07
1113	ALL			563725	4226450	0.006161	9901 DieselExhPM	1.10E-06	1YrCancerRMP_Inh_FAH16to70	*	1.10E-06
1114	ALL			563725	4226475	0.007291	9901 DieselExhPM	1.30E-06	1YrCancerRMP_Inh_FAH16to70	*	1.30E-06
1115	ALL			563725	4226500	0.008851	9901 DieselExhPM	1.57E-06	1YrCancerRMP_Inh_FAH16to70	*	1.57E-06
1116	ALL			563725	4226525	0.011148	9901 DieselExhPM	1.98E-06	1YrCancerRMP_Inh_FAH16to70	*	1.98E-06

REC	GRP	NETID	X	Y	CONC	POLID	POLABBREV	RISK_SUM	SCENARIO	DETAILS	INH_RISK
1117	ALL			563725	4226550	0.01457	9901	DieselExhPM	2.59E-06	1YrCancerRMP_Inh_FAH16to70	* 2.59E-06
1118	ALL			563725	4226575	0.02112	9901	DieselExhPM	3.76E-06	1YrCancerRMP_Inh_FAH16to70	* 3.76E-06
1119	ALL			563725	4226775	0.079691	9901	DieselExhPM	1.42E-05	1YrCancerRMP_Inh_FAH16to70	* 1.42E-05
1120	ALL			563725	4226800	0.060596	9901	DieselExhPM	1.08E-05	1YrCancerRMP_Inh_FAH16to70	* 1.08E-05
1121	ALL			563725	4226825	0.047433	9901	DieselExhPM	8.44E-06	1YrCancerRMP_Inh_FAH16to70	* 8.44E-06
1122	ALL			563725	4226850	0.038132	9901	DieselExhPM	6.78E-06	1YrCancerRMP_Inh_FAH16to70	* 6.78E-06
1123	ALL			563725	4226875	0.031256	9901	DieselExhPM	5.56E-06	1YrCancerRMP_Inh_FAH16to70	* 5.56E-06
1124	ALL			563725	4226900	0.026016	9901	DieselExhPM	4.63E-06	1YrCancerRMP_Inh_FAH16to70	* 4.63E-06
1125	ALL			563725	4226925	0.021869	9901	DieselExhPM	3.89E-06	1YrCancerRMP_Inh_FAH16to70	* 3.89E-06
1126	ALL			563725	4226950	0.018778	9901	DieselExhPM	3.34E-06	1YrCancerRMP_Inh_FAH16to70	* 3.34E-06
1127	ALL			563725	4226975	0.016181	9901	DieselExhPM	2.88E-06	1YrCancerRMP_Inh_FAH16to70	* 2.88E-06
1128	ALL			563725	4227000	0.014043	9901	DieselExhPM	2.50E-06	1YrCancerRMP_Inh_FAH16to70	* 2.50E-06
1129	ALL			563725	4227025	0.012237	9901	DieselExhPM	2.18E-06	1YrCancerRMP_Inh_FAH16to70	* 2.18E-06
1130	ALL			563725	4227050	0.01065	9901	DieselExhPM	1.89E-06	1YrCancerRMP_Inh_FAH16to70	* 1.89E-06
1131	ALL			563750	4226300	0.002622	9901	DieselExhPM	4.66E-07	1YrCancerRMP_Inh_FAH16to70	* 4.66E-07
1132	ALL			563750	4226325	0.00288	9901	DieselExhPM	5.12E-07	1YrCancerRMP_Inh_FAH16to70	* 5.12E-07
1133	ALL			563750	4226350	0.00318	9901	DieselExhPM	5.66E-07	1YrCancerRMP_Inh_FAH16to70	* 5.66E-07
1134	ALL			563750	4226375	0.003536	9901	DieselExhPM	6.29E-07	1YrCancerRMP_Inh_FAH16to70	* 6.29E-07
1135	ALL			563750	4226400	0.003968	9901	DieselExhPM	7.06E-07	1YrCancerRMP_Inh_FAH16to70	* 7.06E-07
1136	ALL			563750	4226425	0.004484	9901	DieselExhPM	7.97E-07	1YrCancerRMP_Inh_FAH16to70	* 7.97E-07
1137	ALL			563750	4226450	0.005118	9901	DieselExhPM	9.10E-07	1YrCancerRMP_Inh_FAH16to70	* 9.10E-07
1138	ALL			563750	4226475	0.00592	9901	DieselExhPM	1.05E-06	1YrCancerRMP_Inh_FAH16to70	* 1.05E-06
1139	ALL			563750	4226500	0.006857	9901	DieselExhPM	1.22E-06	1YrCancerRMP_Inh_FAH16to70	* 1.22E-06
1140	ALL			563750	4226525	0.008316	9901	DieselExhPM	1.48E-06	1YrCancerRMP_Inh_FAH16to70	* 1.48E-06
1141	ALL			563750	4226550	0.010588	9901	DieselExhPM	1.88E-06	1YrCancerRMP_Inh_FAH16to70	* 1.88E-06
1142	ALL			563750	4226575	0.014513	9901	DieselExhPM	2.58E-06	1YrCancerRMP_Inh_FAH16to70	* 2.58E-06
1143	ALL			563750	4226600	0.022375	9901	DieselExhPM	3.98E-06	1YrCancerRMP_Inh_FAH16to70	* 3.98E-06
1144	ALL			563750	4226625	0.033531	9901	DieselExhPM	5.96E-06	1YrCancerRMP_Inh_FAH16to70	* 5.96E-06
1145	ALL			563750	4226650	0.045026	9901	DieselExhPM	8.01E-06	1YrCancerRMP_Inh_FAH16to70	* 8.01E-06
1146	ALL			563750	4226675	0.054397	9901	DieselExhPM	9.67E-06	1YrCancerRMP_Inh_FAH16to70	* 9.67E-06
1147	ALL			563750	4226700	0.0606	9901	DieselExhPM	1.08E-05	1YrCancerRMP_Inh_FAH16to70	* 1.08E-05
1148	ALL			563750	4226725	0.064029	9901	DieselExhPM	1.14E-05	1YrCancerRMP_Inh_FAH16to70	* 1.14E-05
1149	ALL			563750	4226750	0.063785	9901	DieselExhPM	1.13E-05	1YrCancerRMP_Inh_FAH16to70	* 1.13E-05
1150	ALL			563750	4226775	0.057722	9901	DieselExhPM	1.03E-05	1YrCancerRMP_Inh_FAH16to70	* 1.03E-05
1151	ALL			563750	4226800	0.049428	9901	DieselExhPM	8.79E-06	1YrCancerRMP_Inh_FAH16to70	* 8.79E-06
1152	ALL			563750	4226825	0.041353	9901	DieselExhPM	7.35E-06	1YrCancerRMP_Inh_FAH16to70	* 7.35E-06
1153	ALL			563750	4226850	0.034603	9901	DieselExhPM	6.15E-06	1YrCancerRMP_Inh_FAH16to70	* 6.15E-06
1154	ALL			563750	4226875	0.029144	9901	DieselExhPM	5.18E-06	1YrCancerRMP_Inh_FAH16to70	* 5.18E-06
1155	ALL			563750	4226900	0.024797	9901	DieselExhPM	4.41E-06	1YrCancerRMP_Inh_FAH16to70	* 4.41E-06
1156	ALL			563750	4226925	0.021222	9901	DieselExhPM	3.77E-06	1YrCancerRMP_Inh_FAH16to70	* 3.77E-06
1157	ALL			563750	4226950	0.018439	9901	DieselExhPM	3.28E-06	1YrCancerRMP_Inh_FAH16to70	* 3.28E-06
1158	ALL			563750	4226975	0.016103	9901	DieselExhPM	2.86E-06	1YrCancerRMP_Inh_FAH16to70	* 2.86E-06
1159	ALL			563750	4227000	0.014133	9901	DieselExhPM	2.51E-06	1YrCancerRMP_Inh_FAH16to70	* 2.51E-06
1160	ALL			563750	4227025	0.012445	9901	DieselExhPM	2.21E-06	1YrCancerRMP_Inh_FAH16to70	* 2.21E-06
1161	ALL			563750	4227050	0.010923	9901	DieselExhPM	1.94E-06	1YrCancerRMP_Inh_FAH16to70	* 1.94E-06
1162	ALL			563775	4226300	0.002346	9901	DieselExhPM	4.17E-07	1YrCancerRMP_Inh_FAH16to70	* 4.17E-07
1163	ALL			563775	4226325	0.002558	9901	DieselExhPM	4.55E-07	1YrCancerRMP_Inh_FAH16to70	* 4.55E-07
1164	ALL			563775	4226350	0.002802	9901	DieselExhPM	4.98E-07	1YrCancerRMP_Inh_FAH16to70	* 4.98E-07
1165	ALL			563775	4226375	0.003078	9901	DieselExhPM	5.47E-07	1YrCancerRMP_Inh_FAH16to70	* 5.47E-07
1166	ALL			563775	4226400	0.003403	9901	DieselExhPM	6.05E-07	1YrCancerRMP_Inh_FAH16to70	* 6.05E-07
1167	ALL			563775	4226425	0.003781	9901	DieselExhPM	6.72E-07	1YrCancerRMP_Inh_FAH16to70	* 6.72E-07
1168	ALL			563775	4226450	0.004242	9901	DieselExhPM	7.54E-07	1YrCancerRMP_Inh_FAH16to70	* 7.54E-07
1169	ALL			563775	4226475	0.004735	9901	DieselExhPM	8.42E-07	1YrCancerRMP_Inh_FAH16to70	* 8.42E-07
1170	ALL			563775	4226500	0.005487	9901	DieselExhPM	9.76E-07	1YrCancerRMP_Inh_FAH16to70	* 9.76E-07
1171	ALL			563775	4226525	0.006499	9901	DieselExhPM	1.16E-06	1YrCancerRMP_Inh_FAH16to70	* 1.16E-06
1172	ALL			563775	4226550	0.008075	9901	DieselExhPM	1.44E-06	1YrCancerRMP_Inh_FAH16to70	* 1.44E-06
1173	ALL			563775	4226575	0.010757	9901	DieselExhPM	1.91E-06	1YrCancerRMP_Inh_FAH16to70	* 1.91E-06
1174	ALL			563775	4226600	0.015264	9901	DieselExhPM	2.71E-06	1YrCancerRMP_Inh_FAH16to70	* 2.71E-06
1175	ALL			563775	4226625	0.02101	9901	DieselExhPM	3.74E-06	1YrCancerRMP_Inh_FAH16to70	* 3.74E-06
1176	ALL			563775	4226650	0.026932	9901	DieselExhPM	4.79E-06	1YrCancerRMP_Inh_FAH16to70	* 4.79E-06
1177	ALL			563775	4226675	0.032524	9901	DieselExhPM	5.78E-06	1YrCancerRMP_Inh_FAH16to70	* 5.78E-06
1178	ALL			563775	4226700	0.037118	9901	DieselExhPM	6.60E-06	1YrCancerRMP_Inh_FAH16to70	* 6.60E-06

REC	GRP	NETID	X	Y	CONC	POLID	POLABBREV	RISK_SUM	SCENARIO	DETAILS	INH_RISK
1179	ALL			563775	4226725	0.04027	9901 DieselExhPM	7.16E-06	1YrCancerRMP_Inh_FAH16to70	*	7.16E-06
1180	ALL			563775	4226750	0.041109	9901 DieselExhPM	7.31E-06	1YrCancerRMP_Inh_FAH16to70	*	7.31E-06
1181	ALL			563775	4226775	0.039443	9901 DieselExhPM	7.01E-06	1YrCancerRMP_Inh_FAH16to70	*	7.01E-06
1182	ALL			563775	4226800	0.036596	9901 DieselExhPM	6.51E-06	1YrCancerRMP_Inh_FAH16to70	*	6.51E-06
1183	ALL			563775	4226825	0.032729	9901 DieselExhPM	5.82E-06	1YrCancerRMP_Inh_FAH16to70	*	5.82E-06
1184	ALL			563775	4226850	0.029148	9901 DieselExhPM	5.18E-06	1YrCancerRMP_Inh_FAH16to70	*	5.18E-06
1185	ALL			563775	4226875	0.02564	9901 DieselExhPM	4.56E-06	1YrCancerRMP_Inh_FAH16to70	*	4.56E-06
1186	ALL			563775	4226900	0.022417	9901 DieselExhPM	3.99E-06	1YrCancerRMP_Inh_FAH16to70	*	3.99E-06
1187	ALL			563775	4226925	0.019764	9901 DieselExhPM	3.51E-06	1YrCancerRMP_Inh_FAH16to70	*	3.51E-06
1188	ALL			563775	4226950	0.017487	9901 DieselExhPM	3.11E-06	1YrCancerRMP_Inh_FAH16to70	*	3.11E-06
1189	ALL			563775	4226975	0.015492	9901 DieselExhPM	2.76E-06	1YrCancerRMP_Inh_FAH16to70	*	2.76E-06
1190	ALL			563775	4227000	0.013773	9901 DieselExhPM	2.45E-06	1YrCancerRMP_Inh_FAH16to70	*	2.45E-06
1191	ALL			563775	4227025	0.012258	9901 DieselExhPM	2.18E-06	1YrCancerRMP_Inh_FAH16to70	*	2.18E-06
1192	ALL			563775	4227050	0.010888	9901 DieselExhPM	1.94E-06	1YrCancerRMP_Inh_FAH16to70	*	1.94E-06
1193	ALL			563800	4226300	0.002093	9901 DieselExhPM	3.72E-07	1YrCancerRMP_Inh_FAH16to70	*	3.72E-07
1194	ALL			563800	4226325	0.002264	9901 DieselExhPM	4.03E-07	1YrCancerRMP_Inh_FAH16to70	*	4.03E-07
1195	ALL			563800	4226350	0.002456	9901 DieselExhPM	4.37E-07	1YrCancerRMP_Inh_FAH16to70	*	4.37E-07
1196	ALL			563800	4226375	0.002675	9901 DieselExhPM	4.76E-07	1YrCancerRMP_Inh_FAH16to70	*	4.76E-07
1197	ALL			563800	4226400	0.002927	9901 DieselExhPM	5.21E-07	1YrCancerRMP_Inh_FAH16to70	*	5.21E-07
1198	ALL			563800	4226425	0.003162	9901 DieselExhPM	5.62E-07	1YrCancerRMP_Inh_FAH16to70	*	5.62E-07
1199	ALL			563800	4226450	0.003497	9901 DieselExhPM	6.22E-07	1YrCancerRMP_Inh_FAH16to70	*	6.22E-07
1200	ALL			563800	4226475	0.003916	9901 DieselExhPM	6.97E-07	1YrCancerRMP_Inh_FAH16to70	*	6.97E-07
1201	ALL			563800	4226500	0.004479	9901 DieselExhPM	7.97E-07	1YrCancerRMP_Inh_FAH16to70	*	7.97E-07
1202	ALL			563800	4226525	0.005223	9901 DieselExhPM	9.29E-07	1YrCancerRMP_Inh_FAH16to70	*	9.29E-07
1203	ALL			563800	4226550	0.006403	9901 DieselExhPM	1.14E-06	1YrCancerRMP_Inh_FAH16to70	*	1.14E-06
1204	ALL			563800	4226575	0.008342	9901 DieselExhPM	1.48E-06	1YrCancerRMP_Inh_FAH16to70	*	1.48E-06
1205	ALL			563800	4226600	0.011249	9901 DieselExhPM	2.00E-06	1YrCancerRMP_Inh_FAH16to70	*	2.00E-06
1206	ALL			563800	4226625	0.01477	9901 DieselExhPM	2.63E-06	1YrCancerRMP_Inh_FAH16to70	*	2.63E-06
1207	ALL			563800	4226650	0.018289	9901 DieselExhPM	3.25E-06	1YrCancerRMP_Inh_FAH16to70	*	3.25E-06
1208	ALL			563800	4226675	0.021624	9901 DieselExhPM	3.85E-06	1YrCancerRMP_Inh_FAH16to70	*	3.85E-06
1209	ALL			563800	4226700	0.024528	9901 DieselExhPM	4.36E-06	1YrCancerRMP_Inh_FAH16to70	*	4.36E-06
1210	ALL			563800	4226725	0.026731	9901 DieselExhPM	4.75E-06	1YrCancerRMP_Inh_FAH16to70	*	4.75E-06
1211	ALL			563800	4226750	0.027555	9901 DieselExhPM	4.90E-06	1YrCancerRMP_Inh_FAH16to70	*	4.90E-06
1212	ALL			563800	4226775	0.027243	9901 DieselExhPM	4.85E-06	1YrCancerRMP_Inh_FAH16to70	*	4.85E-06
1213	ALL			563800	4226800	0.02633	9901 DieselExhPM	4.68E-06	1YrCancerRMP_Inh_FAH16to70	*	4.68E-06
1214	ALL			563800	4226825	0.024985	9901 DieselExhPM	4.44E-06	1YrCancerRMP_Inh_FAH16to70	*	4.44E-06
1215	ALL			563800	4226850	0.023413	9901 DieselExhPM	4.16E-06	1YrCancerRMP_Inh_FAH16to70	*	4.16E-06
1216	ALL			563800	4226875	0.021445	9901 DieselExhPM	3.81E-06	1YrCancerRMP_Inh_FAH16to70	*	3.81E-06
1217	ALL			563800	4226900	0.019432	9901 DieselExhPM	3.46E-06	1YrCancerRMP_Inh_FAH16to70	*	3.46E-06
1218	ALL			563800	4226925	0.017664	9901 DieselExhPM	3.14E-06	1YrCancerRMP_Inh_FAH16to70	*	3.14E-06
1219	ALL			563800	4226950	0.015868	9901 DieselExhPM	2.82E-06	1YrCancerRMP_Inh_FAH16to70	*	2.82E-06
1220	ALL			563800	4226975	0.014377	9901 DieselExhPM	2.56E-06	1YrCancerRMP_Inh_FAH16to70	*	2.56E-06
1221	ALL			563800	4227000	0.012915	9901 DieselExhPM	2.30E-06	1YrCancerRMP_Inh_FAH16to70	*	2.30E-06
1222	ALL			563800	4227025	0.011693	9901 DieselExhPM	2.08E-06	1YrCancerRMP_Inh_FAH16to70	*	2.08E-06
1223	ALL			563800	4227050	0.010511	9901 DieselExhPM	1.87E-06	1YrCancerRMP_Inh_FAH16to70	*	1.87E-06
1224	ALL			563825	4226300	0.001844	9901 DieselExhPM	3.28E-07	1YrCancerRMP_Inh_FAH16to70	*	3.28E-07
1225	ALL			563825	4226325	0.001984	9901 DieselExhPM	3.53E-07	1YrCancerRMP_Inh_FAH16to70	*	3.53E-07
1226	ALL			563825	4226350	0.002136	9901 DieselExhPM	3.80E-07	1YrCancerRMP_Inh_FAH16to70	*	3.80E-07
1227	ALL			563825	4226375	0.002305	9901 DieselExhPM	4.10E-07	1YrCancerRMP_Inh_FAH16to70	*	4.10E-07
1228	ALL			563825	4226400	0.002499	9901 DieselExhPM	4.44E-07	1YrCancerRMP_Inh_FAH16to70	*	4.44E-07
1229	ALL			563825	4226425	0.002717	9901 DieselExhPM	4.83E-07	1YrCancerRMP_Inh_FAH16to70	*	4.83E-07
1230	ALL			563825	4226450	0.002979	9901 DieselExhPM	5.30E-07	1YrCancerRMP_Inh_FAH16to70	*	5.30E-07
1231	ALL			563825	4226475	0.003304	9901 DieselExhPM	5.88E-07	1YrCancerRMP_Inh_FAH16to70	*	5.88E-07
1232	ALL			563825	4226500	0.003732	9901 DieselExhPM	6.64E-07	1YrCancerRMP_Inh_FAH16to70	*	6.64E-07
1233	ALL			563825	4226525	0.004321	9901 DieselExhPM	7.68E-07	1YrCancerRMP_Inh_FAH16to70	*	7.68E-07
1234	ALL			563825	4226550	0.005256	9901 DieselExhPM	9.35E-07	1YrCancerRMP_Inh_FAH16to70	*	9.35E-07
1235	ALL			563825	4226575	0.006705	9901 DieselExhPM	1.19E-06	1YrCancerRMP_Inh_FAH16to70	*	1.19E-06
1236	ALL			563825	4226600	0.008745	9901 DieselExhPM	1.56E-06	1YrCancerRMP_Inh_FAH16to70	*	1.56E-06
1237	ALL			563825	4226625	0.011118	9901 DieselExhPM	1.98E-06	1YrCancerRMP_Inh_FAH16to70	*	1.98E-06
1238	ALL			563825	4226650	0.013454	9901 DieselExhPM	2.39E-06	1YrCancerRMP_Inh_FAH16to70	*	2.39E-06
1239	ALL			563825	4226675	0.015578	9901 DieselExhPM	2.77E-06	1YrCancerRMP_Inh_FAH16to70	*	2.77E-06
1240	ALL			563825	4226700	0.017432	9901 DieselExhPM	3.10E-06	1YrCancerRMP_Inh_FAH16to70	*	3.10E-06

REC	GRP	NETID	X	Y	CONC	POLID	POLABBREV	RISK_SUM	SCENARIO	DETAILS	INH_RISK
1241	ALL			563825	4226725	0.018817	9901 DieselExhPM	3.35E-06	1YrCancerRMP_Inh_FAH16to70	*	3.35E-06
1242	ALL			563825	4226750	0.019486	9901 DieselExhPM	3.47E-06	1YrCancerRMP_Inh_FAH16to70	*	3.47E-06
1243	ALL			563825	4226775	0.019591	9901 DieselExhPM	3.48E-06	1YrCancerRMP_Inh_FAH16to70	*	3.48E-06
1244	ALL			563825	4226800	0.019285	9901 DieselExhPM	3.43E-06	1YrCancerRMP_Inh_FAH16to70	*	3.43E-06
1245	ALL			563825	4226825	0.018802	9901 DieselExhPM	3.34E-06	1YrCancerRMP_Inh_FAH16to70	*	3.34E-06
1246	ALL			563825	4226850	0.018121	9901 DieselExhPM	3.22E-06	1YrCancerRMP_Inh_FAH16to70	*	3.22E-06
1247	ALL			563825	4226875	0.017225	9901 DieselExhPM	3.06E-06	1YrCancerRMP_Inh_FAH16to70	*	3.06E-06
1248	ALL			563825	4226900	0.016225	9901 DieselExhPM	2.89E-06	1YrCancerRMP_Inh_FAH16to70	*	2.89E-06
1249	ALL			563825	4226925	0.01505	9901 DieselExhPM	2.68E-06	1YrCancerRMP_Inh_FAH16to70	*	2.68E-06
1250	ALL			563825	4226950	0.013749	9901 DieselExhPM	2.45E-06	1YrCancerRMP_Inh_FAH16to70	*	2.45E-06
1251	ALL			563825	4226975	0.012729	9901 DieselExhPM	2.26E-06	1YrCancerRMP_Inh_FAH16to70	*	2.26E-06
1252	ALL			563825	4227000	0.011736	9901 DieselExhPM	2.09E-06	1YrCancerRMP_Inh_FAH16to70	*	2.09E-06
1253	ALL			563825	4227025	0.010803	9901 DieselExhPM	1.92E-06	1YrCancerRMP_Inh_FAH16to70	*	1.92E-06
1254	ALL			563825	4227050	0.00993	9901 DieselExhPM	1.77E-06	1YrCancerRMP_Inh_FAH16to70	*	1.77E-06
1255	ALL			563850	4226300	0.001661	9901 DieselExhPM	2.95E-07	1YrCancerRMP_Inh_FAH16to70	*	2.95E-07
1256	ALL			563850	4226325	0.001777	9901 DieselExhPM	3.16E-07	1YrCancerRMP_Inh_FAH16to70	*	3.16E-07
1257	ALL			563850	4226350	0.0019	9901 DieselExhPM	3.38E-07	1YrCancerRMP_Inh_FAH16to70	*	3.38E-07
1258	ALL			563850	4226375	0.002034	9901 DieselExhPM	3.62E-07	1YrCancerRMP_Inh_FAH16to70	*	3.62E-07
1259	ALL			563850	4226400	0.002185	9901 DieselExhPM	3.89E-07	1YrCancerRMP_Inh_FAH16to70	*	3.89E-07
1260	ALL			563850	4226425	0.002355	9901 DieselExhPM	4.19E-07	1YrCancerRMP_Inh_FAH16to70	*	4.19E-07
1261	ALL			563850	4226450	0.00256	9901 DieselExhPM	4.55E-07	1YrCancerRMP_Inh_FAH16to70	*	4.55E-07
1262	ALL			563850	4226475	0.002814	9901 DieselExhPM	5.00E-07	1YrCancerRMP_Inh_FAH16to70	*	5.00E-07
1263	ALL			563850	4226500	0.003163	9901 DieselExhPM	5.63E-07	1YrCancerRMP_Inh_FAH16to70	*	5.63E-07
1264	ALL			563850	4226525	0.003666	9901 DieselExhPM	6.52E-07	1YrCancerRMP_Inh_FAH16to70	*	6.52E-07
1265	ALL			563850	4226550	0.004433	9901 DieselExhPM	7.88E-07	1YrCancerRMP_Inh_FAH16to70	*	7.88E-07
1266	ALL			563850	4226575	0.005538	9901 DieselExhPM	9.85E-07	1YrCancerRMP_Inh_FAH16to70	*	9.85E-07
1267	ALL			563850	4226600	0.007035	9901 DieselExhPM	1.25E-06	1YrCancerRMP_Inh_FAH16to70	*	1.25E-06
1268	ALL			563850	4226625	0.008743	9901 DieselExhPM	1.55E-06	1YrCancerRMP_Inh_FAH16to70	*	1.55E-06
1269	ALL			563850	4226650	0.010394	9901 DieselExhPM	1.85E-06	1YrCancerRMP_Inh_FAH16to70	*	1.85E-06
1270	ALL			563850	4226675	0.01186	9901 DieselExhPM	2.11E-06	1YrCancerRMP_Inh_FAH16to70	*	2.11E-06
1271	ALL			563850	4226700	0.013089	9901 DieselExhPM	2.33E-06	1YrCancerRMP_Inh_FAH16to70	*	2.33E-06
1272	ALL			563850	4226725	0.014038	9901 DieselExhPM	2.50E-06	1YrCancerRMP_Inh_FAH16to70	*	2.50E-06
1273	ALL			563850	4226750	0.014517	9901 DieselExhPM	2.58E-06	1YrCancerRMP_Inh_FAH16to70	*	2.58E-06
1274	ALL			563850	4226775	0.014627	9901 DieselExhPM	2.60E-06	1YrCancerRMP_Inh_FAH16to70	*	2.60E-06
1275	ALL			563850	4226800	0.014522	9901 DieselExhPM	2.58E-06	1YrCancerRMP_Inh_FAH16to70	*	2.58E-06
1276	ALL			563850	4226825	0.01437	9901 DieselExhPM	2.56E-06	1YrCancerRMP_Inh_FAH16to70	*	2.56E-06
1277	ALL			563850	4226850	0.014074	9901 DieselExhPM	2.50E-06	1YrCancerRMP_Inh_FAH16to70	*	2.50E-06
1278	ALL			563850	4226875	0.013646	9901 DieselExhPM	2.43E-06	1YrCancerRMP_Inh_FAH16to70	*	2.43E-06
1279	ALL			563850	4226900	0.013093	9901 DieselExhPM	2.33E-06	1YrCancerRMP_Inh_FAH16to70	*	2.33E-06
1280	ALL			563850	4226925	0.012362	9901 DieselExhPM	2.20E-06	1YrCancerRMP_Inh_FAH16to70	*	2.20E-06
1281	ALL			563850	4226950	0.011501	9901 DieselExhPM	2.05E-06	1YrCancerRMP_Inh_FAH16to70	*	2.05E-06
1282	ALL			563850	4226975	0.010923	9901 DieselExhPM	1.94E-06	1YrCancerRMP_Inh_FAH16to70	*	1.94E-06
1283	ALL			563850	4227000	0.01027	9901 DieselExhPM	1.83E-06	1YrCancerRMP_Inh_FAH16to70	*	1.83E-06
1284	ALL			563850	4227025	0.00957	9901 DieselExhPM	1.70E-06	1YrCancerRMP_Inh_FAH16to70	*	1.70E-06
1285	ALL			563850	4227050	0.008916	9901 DieselExhPM	1.59E-06	1YrCancerRMP_Inh_FAH16to70	*	1.59E-06
1286	ALL			563875	4226300	0.001506	9901 DieselExhPM	2.68E-07	1YrCancerRMP_Inh_FAH16to70	*	2.68E-07
1287	ALL			563875	4226325	0.001599	9901 DieselExhPM	2.84E-07	1YrCancerRMP_Inh_FAH16to70	*	2.84E-07
1288	ALL			563875	4226350	0.001699	9901 DieselExhPM	3.02E-07	1YrCancerRMP_Inh_FAH16to70	*	3.02E-07
1289	ALL			563875	4226375	0.001803	9901 DieselExhPM	3.21E-07	1YrCancerRMP_Inh_FAH16to70	*	3.21E-07
1290	ALL			563875	4226400	0.001923	9901 DieselExhPM	3.42E-07	1YrCancerRMP_Inh_FAH16to70	*	3.42E-07
1291	ALL			563875	4226425	0.002057	9901 DieselExhPM	3.66E-07	1YrCancerRMP_Inh_FAH16to70	*	3.66E-07
1292	ALL			563875	4226450	0.002216	9901 DieselExhPM	3.94E-07	1YrCancerRMP_Inh_FAH16to70	*	3.94E-07
1293	ALL			563875	4226475	0.002431	9901 DieselExhPM	4.32E-07	1YrCancerRMP_Inh_FAH16to70	*	4.32E-07
1294	ALL			563875	4226500	0.002729	9901 DieselExhPM	4.85E-07	1YrCancerRMP_Inh_FAH16to70	*	4.85E-07
1295	ALL			563875	4226525	0.003172	9901 DieselExhPM	5.64E-07	1YrCancerRMP_Inh_FAH16to70	*	5.64E-07
1296	ALL			563875	4226550	0.0038	9901 DieselExhPM	6.76E-07	1YrCancerRMP_Inh_FAH16to70	*	6.76E-07
1297	ALL			563875	4226575	0.00468	9901 DieselExhPM	8.32E-07	1YrCancerRMP_Inh_FAH16to70	*	8.32E-07
1298	ALL			563875	4226600	0.005811	9901 DieselExhPM	1.03E-06	1YrCancerRMP_Inh_FAH16to70	*	1.03E-06
1299	ALL			563875	4226625	0.007101	9901 DieselExhPM	1.26E-06	1YrCancerRMP_Inh_FAH16to70	*	1.26E-06
1300	ALL			563875	4226650	0.00832	9901 DieselExhPM	1.48E-06	1YrCancerRMP_Inh_FAH16to70	*	1.48E-06
1301	ALL			563875	4226675	0.009391	9901 DieselExhPM	1.67E-06	1YrCancerRMP_Inh_FAH16to70	*	1.67E-06
1302	ALL			563875	4226700	0.010239	9901 DieselExhPM	1.82E-06	1YrCancerRMP_Inh_FAH16to70	*	1.82E-06

REC	GRP	NETID	X	Y	CONC	POLID	POLABBREV	RISK_SUM	SCENARIO	DETAILS	INH_RISK
1303	ALL			563875	4226725	0.010861	9901 DieselExhPM	1.93E-06	1YrCancerRMP_Inh_FAH16to70	*	1.93E-06
1304	ALL			563875	4226750	0.011186	9901 DieselExhPM	1.99E-06	1YrCancerRMP_Inh_FAH16to70	*	1.99E-06
1305	ALL			563875	4226775	0.01127	9901 DieselExhPM	2.00E-06	1YrCancerRMP_Inh_FAH16to70	*	2.00E-06
1306	ALL			563875	4226800	0.011228	9901 DieselExhPM	2.00E-06	1YrCancerRMP_Inh_FAH16to70	*	2.00E-06
1307	ALL			563875	4226825	0.011168	9901 DieselExhPM	1.99E-06	1YrCancerRMP_Inh_FAH16to70	*	1.99E-06
1308	ALL			563875	4226850	0.011038	9901 DieselExhPM	1.96E-06	1YrCancerRMP_Inh_FAH16to70	*	1.96E-06
1309	ALL			563875	4226875	0.010842	9901 DieselExhPM	1.93E-06	1YrCancerRMP_Inh_FAH16to70	*	1.93E-06
1310	ALL			563875	4226900	0.01054	9901 DieselExhPM	1.87E-06	1YrCancerRMP_Inh_FAH16to70	*	1.87E-06
1311	ALL			563875	4226925	0.010149	9901 DieselExhPM	1.81E-06	1YrCancerRMP_Inh_FAH16to70	*	1.81E-06
1312	ALL			563875	4226950	0.009656	9901 DieselExhPM	1.72E-06	1YrCancerRMP_Inh_FAH16to70	*	1.72E-06
1313	ALL			563875	4226975	0.009324	9901 DieselExhPM	1.66E-06	1YrCancerRMP_Inh_FAH16to70	*	1.66E-06
1314	ALL			563875	4227000	0.0089	9901 DieselExhPM	1.58E-06	1YrCancerRMP_Inh_FAH16to70	*	1.58E-06
1315	ALL			563875	4227025	0.00845	9901 DieselExhPM	1.50E-06	1YrCancerRMP_Inh_FAH16to70	*	1.50E-06
1316	ALL			563875	4227050	0.007986	9901 DieselExhPM	1.42E-06	1YrCancerRMP_Inh_FAH16to70	*	1.42E-06
1317	ALL			563900	4226300	0.001369	9901 DieselExhPM	2.43E-07	1YrCancerRMP_Inh_FAH16to70	*	2.43E-07
1318	ALL			563900	4226325	0.001445	9901 DieselExhPM	2.57E-07	1YrCancerRMP_Inh_FAH16to70	*	2.57E-07
1319	ALL			563900	4226350	0.001521	9901 DieselExhPM	2.71E-07	1YrCancerRMP_Inh_FAH16to70	*	2.71E-07
1320	ALL			563900	4226375	0.001602	9901 DieselExhPM	2.85E-07	1YrCancerRMP_Inh_FAH16to70	*	2.85E-07
1321	ALL			563900	4226400	0.001693	9901 DieselExhPM	3.01E-07	1YrCancerRMP_Inh_FAH16to70	*	3.01E-07
1322	ALL			563900	4226425	0.001803	9901 DieselExhPM	3.21E-07	1YrCancerRMP_Inh_FAH16to70	*	3.21E-07
1323	ALL			563900	4226450	0.001932	9901 DieselExhPM	3.44E-07	1YrCancerRMP_Inh_FAH16to70	*	3.44E-07
1324	ALL			563900	4226475	0.002116	9901 DieselExhPM	3.76E-07	1YrCancerRMP_Inh_FAH16to70	*	3.76E-07
1325	ALL			563900	4226500	0.002391	9901 DieselExhPM	4.25E-07	1YrCancerRMP_Inh_FAH16to70	*	4.25E-07
1326	ALL			563900	4226525	0.002781	9901 DieselExhPM	4.95E-07	1YrCancerRMP_Inh_FAH16to70	*	4.95E-07
1327	ALL			563900	4226550	0.003317	9901 DieselExhPM	5.90E-07	1YrCancerRMP_Inh_FAH16to70	*	5.90E-07
1328	ALL			563900	4226575	0.004036	9901 DieselExhPM	7.18E-07	1YrCancerRMP_Inh_FAH16to70	*	7.18E-07
1329	ALL			563900	4226600	0.004937	9901 DieselExhPM	8.78E-07	1YrCancerRMP_Inh_FAH16to70	*	8.78E-07
1330	ALL			563900	4226625	0.005908	9901 DieselExhPM	1.05E-06	1YrCancerRMP_Inh_FAH16to70	*	1.05E-06
1331	ALL			563900	4226650	0.006837	9901 DieselExhPM	1.22E-06	1YrCancerRMP_Inh_FAH16to70	*	1.22E-06
1332	ALL			563900	4226675	0.007628	9901 DieselExhPM	1.36E-06	1YrCancerRMP_Inh_FAH16to70	*	1.36E-06
1333	ALL			563900	4226700	0.00824	9901 DieselExhPM	1.47E-06	1YrCancerRMP_Inh_FAH16to70	*	1.47E-06
1334	ALL			563900	4226725	0.008674	9901 DieselExhPM	1.54E-06	1YrCancerRMP_Inh_FAH16to70	*	1.54E-06
1335	ALL			563900	4226750	0.008882	9901 DieselExhPM	1.58E-06	1YrCancerRMP_Inh_FAH16to70	*	1.58E-06
1336	ALL			563900	4226775	0.00893	9901 DieselExhPM	1.59E-06	1YrCancerRMP_Inh_FAH16to70	*	1.59E-06
1337	ALL			563900	4226800	0.008906	9901 DieselExhPM	1.58E-06	1YrCancerRMP_Inh_FAH16to70	*	1.58E-06
1338	ALL			563900	4226825	0.008871	9901 DieselExhPM	1.58E-06	1YrCancerRMP_Inh_FAH16to70	*	1.58E-06
1339	ALL			563900	4226850	0.008801	9901 DieselExhPM	1.57E-06	1YrCancerRMP_Inh_FAH16to70	*	1.57E-06
1340	ALL			563900	4226875	0.008711	9901 DieselExhPM	1.55E-06	1YrCancerRMP_Inh_FAH16to70	*	1.55E-06
1341	ALL			563900	4226900	0.00857	9901 DieselExhPM	1.52E-06	1YrCancerRMP_Inh_FAH16to70	*	1.52E-06
1342	ALL			563900	4226925	0.00836	9901 DieselExhPM	1.49E-06	1YrCancerRMP_Inh_FAH16to70	*	1.49E-06
1343	ALL			563900	4226950	0.008131	9901 DieselExhPM	1.45E-06	1YrCancerRMP_Inh_FAH16to70	*	1.45E-06
1344	ALL			563900	4226975	0.007919	9901 DieselExhPM	1.41E-06	1YrCancerRMP_Inh_FAH16to70	*	1.41E-06
1345	ALL			563900	4227000	0.007668	9901 DieselExhPM	1.36E-06	1YrCancerRMP_Inh_FAH16to70	*	1.36E-06
1346	ALL			563900	4227025	0.00738	9901 DieselExhPM	1.31E-06	1YrCancerRMP_Inh_FAH16to70	*	1.31E-06
1347	ALL			563900	4227050	0.007065	9901 DieselExhPM	1.26E-06	1YrCancerRMP_Inh_FAH16to70	*	1.26E-06
1348	ALL			563925	4226300	0.001247	9901 DieselExhPM	2.22E-07	1YrCancerRMP_Inh_FAH16to70	*	2.22E-07
1349	ALL			563925	4226325	0.001307	9901 DieselExhPM	2.32E-07	1YrCancerRMP_Inh_FAH16to70	*	2.32E-07
1350	ALL			563925	4226350	0.001367	9901 DieselExhPM	2.43E-07	1YrCancerRMP_Inh_FAH16to70	*	2.43E-07
1351	ALL			563925	4226375	0.001428	9901 DieselExhPM	2.54E-07	1YrCancerRMP_Inh_FAH16to70	*	2.54E-07
1352	ALL			563925	4226400	0.001501	9901 DieselExhPM	2.67E-07	1YrCancerRMP_Inh_FAH16to70	*	2.67E-07
1353	ALL			563925	4226425	0.001588	9901 DieselExhPM	2.82E-07	1YrCancerRMP_Inh_FAH16to70	*	2.82E-07
1354	ALL			563925	4226450	0.001704	9901 DieselExhPM	3.03E-07	1YrCancerRMP_Inh_FAH16to70	*	3.03E-07
1355	ALL			563925	4226475	0.001872	9901 DieselExhPM	3.33E-07	1YrCancerRMP_Inh_FAH16to70	*	3.33E-07
1356	ALL			563925	4226500	0.002123	9901 DieselExhPM	3.78E-07	1YrCancerRMP_Inh_FAH16to70	*	3.78E-07
1357	ALL			563925	4226525	0.002473	9901 DieselExhPM	4.40E-07	1YrCancerRMP_Inh_FAH16to70	*	4.40E-07
1358	ALL			563925	4226550	0.00294	9901 DieselExhPM	5.23E-07	1YrCancerRMP_Inh_FAH16to70	*	5.23E-07
1359	ALL			563925	4226575	0.003533	9901 DieselExhPM	6.28E-07	1YrCancerRMP_Inh_FAH16to70	*	6.28E-07
1360	ALL			563925	4226600	0.004249	9901 DieselExhPM	7.56E-07	1YrCancerRMP_Inh_FAH16to70	*	7.56E-07
1361	ALL			563925	4226625	0.005002	9901 DieselExhPM	8.90E-07	1YrCancerRMP_Inh_FAH16to70	*	8.90E-07
1362	ALL			563925	4226650	0.005719	9901 DieselExhPM	1.02E-06	1YrCancerRMP_Inh_FAH16to70	*	1.02E-06
1363	ALL			563925	4226675	0.006321	9901 DieselExhPM	1.12E-06	1YrCancerRMP_Inh_FAH16to70	*	1.12E-06
1364	ALL			563925	4226700	0.006778	9901 DieselExhPM	1.21E-06	1YrCancerRMP_Inh_FAH16to70	*	1.21E-06

REC	GRP	NETID	X	Y	CONC	POLID	POLABBREV	RISK_SUM	SCENARIO	DETAILS	INH_RISK
1365	ALL			563925	4226725	0.007089	9901 DieselExhPM	1.26E-06	1YrCancerRMP_Inh_FAH16to70	*	1.26E-06
1366	ALL			563925	4226750	0.007222	9901 DieselExhPM	1.28E-06	1YrCancerRMP_Inh_FAH16to70	*	1.28E-06
1367	ALL			563925	4226775	0.007237	9901 DieselExhPM	1.29E-06	1YrCancerRMP_Inh_FAH16to70	*	1.29E-06
1368	ALL			563925	4226800	0.007202	9901 DieselExhPM	1.28E-06	1YrCancerRMP_Inh_FAH16to70	*	1.28E-06
1369	ALL			563925	4226825	0.007163	9901 DieselExhPM	1.27E-06	1YrCancerRMP_Inh_FAH16to70	*	1.27E-06
1370	ALL			563925	4226850	0.007111	9901 DieselExhPM	1.26E-06	1YrCancerRMP_Inh_FAH16to70	*	1.26E-06
1371	ALL			563925	4226875	0.007067	9901 DieselExhPM	1.26E-06	1YrCancerRMP_Inh_FAH16to70	*	1.26E-06
1372	ALL			563925	4226900	0.006992	9901 DieselExhPM	1.24E-06	1YrCancerRMP_Inh_FAH16to70	*	1.24E-06
1373	ALL			563925	4226925	0.006907	9901 DieselExhPM	1.23E-06	1YrCancerRMP_Inh_FAH16to70	*	1.23E-06
1374	ALL			563925	4226950	0.006856	9901 DieselExhPM	1.22E-06	1YrCancerRMP_Inh_FAH16to70	*	1.22E-06
1375	ALL			563925	4226975	0.006737	9901 DieselExhPM	1.20E-06	1YrCancerRMP_Inh_FAH16to70	*	1.20E-06
1376	ALL			563925	4227000	0.00659	9901 DieselExhPM	1.17E-06	1YrCancerRMP_Inh_FAH16to70	*	1.17E-06
1377	ALL			563925	4227025	0.006408	9901 DieselExhPM	1.14E-06	1YrCancerRMP_Inh_FAH16to70	*	1.14E-06
1378	ALL			563925	4227050	0.006202	9901 DieselExhPM	1.10E-06	1YrCancerRMP_Inh_FAH16to70	*	1.10E-06
1379	ALL			563950	4226300	0.001137	9901 DieselExhPM	2.02E-07	1YrCancerRMP_Inh_FAH16to70	*	2.02E-07
1380	ALL			563950	4226325	0.001184	9901 DieselExhPM	2.10E-07	1YrCancerRMP_Inh_FAH16to70	*	2.10E-07
1381	ALL			563950	4226350	0.001228	9901 DieselExhPM	2.18E-07	1YrCancerRMP_Inh_FAH16to70	*	2.18E-07
1382	ALL			563950	4226375	0.001274	9901 DieselExhPM	2.26E-07	1YrCancerRMP_Inh_FAH16to70	*	2.26E-07
1383	ALL			563950	4226400	0.00133	9901 DieselExhPM	2.37E-07	1YrCancerRMP_Inh_FAH16to70	*	2.37E-07
1384	ALL			563950	4226425	0.001405	9901 DieselExhPM	2.50E-07	1YrCancerRMP_Inh_FAH16to70	*	2.50E-07
1385	ALL			563950	4226450	0.001513	9901 DieselExhPM	2.69E-07	1YrCancerRMP_Inh_FAH16to70	*	2.69E-07
1386	ALL			563950	4226475	0.001672	9901 DieselExhPM	2.97E-07	1YrCancerRMP_Inh_FAH16to70	*	2.97E-07
1387	ALL			563950	4226500	0.001902	9901 DieselExhPM	3.38E-07	1YrCancerRMP_Inh_FAH16to70	*	3.38E-07
1388	ALL			563950	4226525	0.002213	9901 DieselExhPM	3.94E-07	1YrCancerRMP_Inh_FAH16to70	*	3.94E-07
1389	ALL			563950	4226550	0.002611	9901 DieselExhPM	4.64E-07	1YrCancerRMP_Inh_FAH16to70	*	4.64E-07
1390	ALL			563950	4226575	0.003111	9901 DieselExhPM	5.53E-07	1YrCancerRMP_Inh_FAH16to70	*	5.53E-07
1391	ALL			563950	4226600	0.003694	9901 DieselExhPM	6.57E-07	1YrCancerRMP_Inh_FAH16to70	*	6.57E-07
1392	ALL			563950	4226625	0.004295	9901 DieselExhPM	7.64E-07	1YrCancerRMP_Inh_FAH16to70	*	7.64E-07
1393	ALL			563950	4226650	0.004852	9901 DieselExhPM	8.63E-07	1YrCancerRMP_Inh_FAH16to70	*	8.63E-07
1394	ALL			563950	4226675	0.005311	9901 DieselExhPM	9.45E-07	1YrCancerRMP_Inh_FAH16to70	*	9.45E-07
1395	ALL			563950	4226700	0.00567	9901 DieselExhPM	1.01E-06	1YrCancerRMP_Inh_FAH16to70	*	1.01E-06
1396	ALL			563950	4226725	0.005895	9901 DieselExhPM	1.05E-06	1YrCancerRMP_Inh_FAH16to70	*	1.05E-06
1397	ALL			563950	4226750	0.005982	9901 DieselExhPM	1.06E-06	1YrCancerRMP_Inh_FAH16to70	*	1.06E-06
1398	ALL			563950	4226775	0.005979	9901 DieselExhPM	1.06E-06	1YrCancerRMP_Inh_FAH16to70	*	1.06E-06
1399	ALL			563950	4226800	0.005942	9901 DieselExhPM	1.06E-06	1YrCancerRMP_Inh_FAH16to70	*	1.06E-06
1400	ALL			563950	4226825	0.005893	9901 DieselExhPM	1.05E-06	1YrCancerRMP_Inh_FAH16to70	*	1.05E-06
1401	ALL			563950	4226850	0.005842	9901 DieselExhPM	1.04E-06	1YrCancerRMP_Inh_FAH16to70	*	1.04E-06
1402	ALL			563950	4226875	0.005791	9901 DieselExhPM	1.03E-06	1YrCancerRMP_Inh_FAH16to70	*	1.03E-06
1403	ALL			563950	4226900	0.005753	9901 DieselExhPM	1.02E-06	1YrCancerRMP_Inh_FAH16to70	*	1.02E-06
1404	ALL			563950	4226925	0.005751	9901 DieselExhPM	1.02E-06	1YrCancerRMP_Inh_FAH16to70	*	1.02E-06
1405	ALL			563950	4226950	0.005824	9901 DieselExhPM	1.04E-06	1YrCancerRMP_Inh_FAH16to70	*	1.04E-06
1406	ALL			563950	4226975	0.005754	9901 DieselExhPM	1.02E-06	1YrCancerRMP_Inh_FAH16to70	*	1.02E-06
1407	ALL			563950	4227000	0.00567	9901 DieselExhPM	1.01E-06	1YrCancerRMP_Inh_FAH16to70	*	1.01E-06
1408	ALL			563950	4227025	0.005557	9901 DieselExhPM	9.88E-07	1YrCancerRMP_Inh_FAH16to70	*	9.88E-07
1409	ALL			563950	4227050	0.005425	9901 DieselExhPM	9.65E-07	1YrCancerRMP_Inh_FAH16to70	*	9.65E-07
1410	ALL			563975	4226300	0.001036	9901 DieselExhPM	1.84E-07	1YrCancerRMP_Inh_FAH16to70	*	1.84E-07
1411	ALL			563975	4226325	0.00107	9901 DieselExhPM	1.90E-07	1YrCancerRMP_Inh_FAH16to70	*	1.90E-07
1412	ALL			563975	4226350	0.001103	9901 DieselExhPM	1.96E-07	1YrCancerRMP_Inh_FAH16to70	*	1.96E-07
1413	ALL			563975	4226375	0.001138	9901 DieselExhPM	2.02E-07	1YrCancerRMP_Inh_FAH16to70	*	2.02E-07
1414	ALL			563975	4226400	0.001187	9901 DieselExhPM	2.11E-07	1YrCancerRMP_Inh_FAH16to70	*	2.11E-07
1415	ALL			563975	4226425	0.001254	9901 DieselExhPM	2.23E-07	1YrCancerRMP_Inh_FAH16to70	*	2.23E-07
1416	ALL			563975	4226450	0.001358	9901 DieselExhPM	2.41E-07	1YrCancerRMP_Inh_FAH16to70	*	2.41E-07
1417	ALL			563975	4226475	0.001508	9901 DieselExhPM	2.68E-07	1YrCancerRMP_Inh_FAH16to70	*	2.68E-07
1418	ALL			563975	4226500	0.001717	9901 DieselExhPM	3.05E-07	1YrCancerRMP_Inh_FAH16to70	*	3.05E-07
1419	ALL			563975	4226525	0.001993	9901 DieselExhPM	3.54E-07	1YrCancerRMP_Inh_FAH16to70	*	3.54E-07
1420	ALL			563975	4226550	0.002331	9901 DieselExhPM	4.15E-07	1YrCancerRMP_Inh_FAH16to70	*	4.15E-07
1421	ALL			563975	4226575	0.002748	9901 DieselExhPM	4.89E-07	1YrCancerRMP_Inh_FAH16to70	*	4.89E-07
1422	ALL			563975	4226600	0.003226	9901 DieselExhPM	5.74E-07	1YrCancerRMP_Inh_FAH16to70	*	5.74E-07
1423	ALL			563975	4226625	0.003717	9901 DieselExhPM	6.61E-07	1YrCancerRMP_Inh_FAH16to70	*	6.61E-07
1424	ALL			563975	4226650	0.00416	9901 DieselExhPM	7.40E-07	1YrCancerRMP_Inh_FAH16to70	*	7.40E-07
1425	ALL			563975	4226675	0.004526	9901 DieselExhPM	8.05E-07	1YrCancerRMP_Inh_FAH16to70	*	8.05E-07
1426	ALL			563975	4226700	0.004808	9901 DieselExhPM	8.55E-07	1YrCancerRMP_Inh_FAH16to70	*	8.55E-07

REC	GRP	NETID	X	Y	CONC	POLID	POLABBREV	RISK_SUM	SCENARIO	DETAILS	INH_RISK
1427	ALL			563975	4226725	0.004988	9901 DieselExhPM	8.87E-07	1YrCancerRMP_Inh_FAH16to70	*	8.87E-07
1428	ALL			563975	4226750	0.005047	9901 DieselExhPM	8.98E-07	1YrCancerRMP_Inh_FAH16to70	*	8.98E-07
1429	ALL			563975	4226775	0.005033	9901 DieselExhPM	8.95E-07	1YrCancerRMP_Inh_FAH16to70	*	8.95E-07
1430	ALL			563975	4226800	0.004981	9901 DieselExhPM	8.86E-07	1YrCancerRMP_Inh_FAH16to70	*	8.86E-07
1431	ALL			563975	4226825	0.004921	9901 DieselExhPM	8.75E-07	1YrCancerRMP_Inh_FAH16to70	*	8.75E-07
1432	ALL			563975	4226850	0.004875	9901 DieselExhPM	8.67E-07	1YrCancerRMP_Inh_FAH16to70	*	8.67E-07
1433	ALL			563975	4226875	0.004834	9901 DieselExhPM	8.60E-07	1YrCancerRMP_Inh_FAH16to70	*	8.60E-07
1434	ALL			563975	4226900	0.004815	9901 DieselExhPM	8.56E-07	1YrCancerRMP_Inh_FAH16to70	*	8.56E-07
1435	ALL			563975	4226925	0.004834	9901 DieselExhPM	8.60E-07	1YrCancerRMP_Inh_FAH16to70	*	8.60E-07
1436	ALL			563975	4226950	0.004981	9901 DieselExhPM	8.86E-07	1YrCancerRMP_Inh_FAH16to70	*	8.86E-07
1437	ALL			563975	4226975	0.004947	9901 DieselExhPM	8.80E-07	1YrCancerRMP_Inh_FAH16to70	*	8.80E-07
1438	ALL			563975	4227000	0.004896	9901 DieselExhPM	8.71E-07	1YrCancerRMP_Inh_FAH16to70	*	8.71E-07
1439	ALL			563975	4227025	0.004827	9901 DieselExhPM	8.59E-07	1YrCancerRMP_Inh_FAH16to70	*	8.59E-07
1440	ALL			563975	4227050	0.004745	9901 DieselExhPM	8.44E-07	1YrCancerRMP_Inh_FAH16to70	*	8.44E-07
1441	ALL			563225	4227142	0.000484	9901 DieselExhPM	8.60E-08	1YrCancerRMP_Inh_FAH16to70	*	8.60E-08
1442	ALL			563225	4227234	0.00041	9901 DieselExhPM	7.29E-08	1YrCancerRMP_Inh_FAH16to70	*	7.29E-08
1443	ALL			563225	4227325	0.000358	9901 DieselExhPM	6.36E-08	1YrCancerRMP_Inh_FAH16to70	*	6.36E-08
1444	ALL			563225	4227417	0.000318	9901 DieselExhPM	5.66E-08	1YrCancerRMP_Inh_FAH16to70	*	5.66E-08
1445	ALL			563225	4227509	0.000276	9901 DieselExhPM	4.91E-08	1YrCancerRMP_Inh_FAH16to70	*	4.91E-08
1446	ALL			563225	4227600	0.000241	9901 DieselExhPM	4.28E-08	1YrCancerRMP_Inh_FAH16to70	*	4.28E-08
1447	ALL			563225	4227692	0.000209	9901 DieselExhPM	3.72E-08	1YrCancerRMP_Inh_FAH16to70	*	3.72E-08
1448	ALL			563225	4227784	0.00018	9901 DieselExhPM	3.20E-08	1YrCancerRMP_Inh_FAH16to70	*	3.20E-08
1449	ALL			563225	4227875	0.000156	9901 DieselExhPM	2.78E-08	1YrCancerRMP_Inh_FAH16to70	*	2.78E-08
1450	ALL			563323.4	4227142	0.000663	9901 DieselExhPM	1.18E-07	1YrCancerRMP_Inh_FAH16to70	*	1.18E-07
1451	ALL			563323.4	4227234	0.000535	9901 DieselExhPM	9.51E-08	1YrCancerRMP_Inh_FAH16to70	*	9.51E-08
1452	ALL			563323.4	4227325	0.000436	9901 DieselExhPM	7.76E-08	1YrCancerRMP_Inh_FAH16to70	*	7.76E-08
1453	ALL			563323.4	4227417	0.000362	9901 DieselExhPM	6.43E-08	1YrCancerRMP_Inh_FAH16to70	*	6.43E-08
1454	ALL			563323.4	4227509	0.0003	9901 DieselExhPM	5.33E-08	1YrCancerRMP_Inh_FAH16to70	*	5.33E-08
1455	ALL			563323.4	4227600	0.000251	9901 DieselExhPM	4.46E-08	1YrCancerRMP_Inh_FAH16to70	*	4.46E-08
1456	ALL			563323.4	4227692	0.000211	9901 DieselExhPM	3.75E-08	1YrCancerRMP_Inh_FAH16to70	*	3.75E-08
1457	ALL			563323.4	4227784	0.000175	9901 DieselExhPM	3.11E-08	1YrCancerRMP_Inh_FAH16to70	*	3.11E-08
1458	ALL			563323.4	4227875	0.000152	9901 DieselExhPM	2.70E-08	1YrCancerRMP_Inh_FAH16to70	*	2.70E-08
1459	ALL			563421.9	4227142	0.000904	9901 DieselExhPM	1.61E-07	1YrCancerRMP_Inh_FAH16to70	*	1.61E-07
1460	ALL			563421.9	4227234	0.000678	9901 DieselExhPM	1.21E-07	1YrCancerRMP_Inh_FAH16to70	*	1.21E-07
1461	ALL			563421.9	4227325	0.000526	9901 DieselExhPM	9.36E-08	1YrCancerRMP_Inh_FAH16to70	*	9.36E-08
1462	ALL			563421.9	4227417	0.000416	9901 DieselExhPM	7.40E-08	1YrCancerRMP_Inh_FAH16to70	*	7.40E-08
1463	ALL			563421.9	4227509	0.000339	9901 DieselExhPM	6.03E-08	1YrCancerRMP_Inh_FAH16to70	*	6.03E-08
1464	ALL			563421.9	4227600	0.000278	9901 DieselExhPM	4.95E-08	1YrCancerRMP_Inh_FAH16to70	*	4.95E-08
1465	ALL			563421.9	4227692	0.00023	9901 DieselExhPM	4.10E-08	1YrCancerRMP_Inh_FAH16to70	*	4.10E-08
1466	ALL			563421.9	4227784	0.000197	9901 DieselExhPM	3.50E-08	1YrCancerRMP_Inh_FAH16to70	*	3.50E-08
1467	ALL			563421.9	4227875	0.000172	9901 DieselExhPM	3.07E-08	1YrCancerRMP_Inh_FAH16to70	*	3.07E-08
1468	ALL			563520.3	4227142	0.001746	9901 DieselExhPM	3.11E-07	1YrCancerRMP_Inh_FAH16to70	*	3.11E-07
1469	ALL			563520.3	4227234	0.001167	9901 DieselExhPM	2.08E-07	1YrCancerRMP_Inh_FAH16to70	*	2.08E-07
1470	ALL			563520.3	4227325	0.000829	9901 DieselExhPM	1.47E-07	1YrCancerRMP_Inh_FAH16to70	*	1.47E-07
1471	ALL			563520.3	4227417	0.000618	9901 DieselExhPM	1.10E-07	1YrCancerRMP_Inh_FAH16to70	*	1.10E-07
1472	ALL			563520.3	4227509	0.000483	9901 DieselExhPM	8.58E-08	1YrCancerRMP_Inh_FAH16to70	*	8.58E-08
1473	ALL			563520.3	4227600	0.000391	9901 DieselExhPM	6.96E-08	1YrCancerRMP_Inh_FAH16to70	*	6.96E-08
1474	ALL			563520.3	4227692	0.000319	9901 DieselExhPM	5.67E-08	1YrCancerRMP_Inh_FAH16to70	*	5.67E-08
1475	ALL			563520.3	4227784	0.000265	9901 DieselExhPM	4.70E-08	1YrCancerRMP_Inh_FAH16to70	*	4.70E-08
1476	ALL			563520.3	4227875	0.000228	9901 DieselExhPM	4.06E-08	1YrCancerRMP_Inh_FAH16to70	*	4.06E-08
1477	ALL			563618.8	4227142	0.004141	9901 DieselExhPM	7.36E-07	1YrCancerRMP_Inh_FAH16to70	*	7.36E-07
1478	ALL			563618.8	4227234	0.002616	9901 DieselExhPM	4.65E-07	1YrCancerRMP_Inh_FAH16to70	*	4.65E-07
1479	ALL			563618.8	4227325	0.001714	9901 DieselExhPM	3.05E-07	1YrCancerRMP_Inh_FAH16to70	*	3.05E-07
1480	ALL			563618.8	4227417	0.001194	9901 DieselExhPM	2.12E-07	1YrCancerRMP_Inh_FAH16to70	*	2.12E-07
1481	ALL			563618.8	4227509	0.000874	9901 DieselExhPM	1.55E-07	1YrCancerRMP_Inh_FAH16to70	*	1.55E-07
1482	ALL			563618.8	4227600	0.00067	9901 DieselExhPM	1.19E-07	1YrCancerRMP_Inh_FAH16to70	*	1.19E-07
1483	ALL			563618.8	4227692	0.00052	9901 DieselExhPM	9.25E-08	1YrCancerRMP_Inh_FAH16to70	*	9.25E-08
1484	ALL			563618.8	4227784	0.000411	9901 DieselExhPM	7.31E-08	1YrCancerRMP_Inh_FAH16to70	*	7.31E-08
1485	ALL			563618.8	4227875	0.000339	9901 DieselExhPM	6.03E-08	1YrCancerRMP_Inh_FAH16to70	*	6.03E-08
1486	ALL			563717.2	4227142	0.006606	9901 DieselExhPM	1.17E-06	1YrCancerRMP_Inh_FAH16to70	*	1.17E-06
1487	ALL			563717.2	4227234	0.004312	9901 DieselExhPM	7.67E-07	1YrCancerRMP_Inh_FAH16to70	*	7.67E-07
1488	ALL			563717.2	4227325	0.00294	9901 DieselExhPM	5.23E-07	1YrCancerRMP_Inh_FAH16to70	*	5.23E-07

REC	GRP	NETID	X	Y	CONC	POLID	POLABBREV	RISK_SUM	SCENARIO	DETAILS	INH_RISK
1489	ALL	563717.2	4227417	0.002089	9901	DieselExhPM	3.71E-07	1YrCancerRMP_Inh_FAH16to70	*	3.71E-07	
1490	ALL	563717.2	4227509	0.001513	9901	DieselExhPM	2.69E-07	1YrCancerRMP_Inh_FAH16to70	*	2.69E-07	
1491	ALL	563717.2	4227600	0.001127	9901	DieselExhPM	2.00E-07	1YrCancerRMP_Inh_FAH16to70	*	2.00E-07	
1492	ALL	563717.2	4227692	0.000861	9901	DieselExhPM	1.53E-07	1YrCancerRMP_Inh_FAH16to70	*	1.53E-07	
1493	ALL	563717.2	4227784	0.000673	9901	DieselExhPM	1.20E-07	1YrCancerRMP_Inh_FAH16to70	*	1.20E-07	
1494	ALL	563717.2	4227875	0.000534	9901	DieselExhPM	9.50E-08	1YrCancerRMP_Inh_FAH16to70	*	9.50E-08	
1495	ALL	563815.6	4227142	0.007164	9901	DieselExhPM	1.27E-06	1YrCancerRMP_Inh_FAH16to70	*	1.27E-06	
1496	ALL	563815.6	4227234	0.005173	9901	DieselExhPM	9.20E-07	1YrCancerRMP_Inh_FAH16to70	*	9.20E-07	
1497	ALL	563815.6	4227325	0.003832	9901	DieselExhPM	6.81E-07	1YrCancerRMP_Inh_FAH16to70	*	6.81E-07	
1498	ALL	563815.6	4227417	0.002838	9901	DieselExhPM	5.05E-07	1YrCancerRMP_Inh_FAH16to70	*	5.05E-07	
1499	ALL	563815.6	4227509	0.00214	9901	DieselExhPM	3.81E-07	1YrCancerRMP_Inh_FAH16to70	*	3.81E-07	
1500	ALL	563815.6	4227600	0.001643	9901	DieselExhPM	2.92E-07	1YrCancerRMP_Inh_FAH16to70	*	2.92E-07	
1501	ALL	563815.6	4227692	0.001275	9901	DieselExhPM	2.27E-07	1YrCancerRMP_Inh_FAH16to70	*	2.27E-07	
1502	ALL	563815.6	4227784	0.001004	9901	DieselExhPM	1.78E-07	1YrCancerRMP_Inh_FAH16to70	*	1.78E-07	
1503	ALL	563815.6	4227875	0.000803	9901	DieselExhPM	1.43E-07	1YrCancerRMP_Inh_FAH16to70	*	1.43E-07	
1504	ALL	563914.1	4227142	0.005564	9901	DieselExhPM	9.90E-07	1YrCancerRMP_Inh_FAH16to70	*	9.90E-07	
1505	ALL	563914.1	4227234	0.004552	9901	DieselExhPM	8.10E-07	1YrCancerRMP_Inh_FAH16to70	*	8.10E-07	
1506	ALL	563914.1	4227325	0.003793	9901	DieselExhPM	6.75E-07	1YrCancerRMP_Inh_FAH16to70	*	6.75E-07	
1507	ALL	563914.1	4227417	0.003035	9901	DieselExhPM	5.40E-07	1YrCancerRMP_Inh_FAH16to70	*	5.40E-07	
1508	ALL	563914.1	4227509	0.002427	9901	DieselExhPM	4.32E-07	1YrCancerRMP_Inh_FAH16to70	*	4.32E-07	
1509	ALL	563914.1	4227600	0.001947	9901	DieselExhPM	3.46E-07	1YrCancerRMP_Inh_FAH16to70	*	3.46E-07	
1510	ALL	563914.1	4227692	0.001574	9901	DieselExhPM	2.80E-07	1YrCancerRMP_Inh_FAH16to70	*	2.80E-07	
1511	ALL	563914.1	4227784	0.001281	9901	DieselExhPM	2.28E-07	1YrCancerRMP_Inh_FAH16to70	*	2.28E-07	
1512	ALL	563914.1	4227875	0.00105	9901	DieselExhPM	1.87E-07	1YrCancerRMP_Inh_FAH16to70	*	1.87E-07	
1513	ALL	564012.5	4227142	0.003444	9901	DieselExhPM	6.13E-07	1YrCancerRMP_Inh_FAH16to70	*	6.13E-07	
1514	ALL	564012.5	4227234	0.003189	9901	DieselExhPM	5.67E-07	1YrCancerRMP_Inh_FAH16to70	*	5.67E-07	
1515	ALL	564012.5	4227325	0.002977	9901	DieselExhPM	5.29E-07	1YrCancerRMP_Inh_FAH16to70	*	5.29E-07	
1516	ALL	564012.5	4227417	0.002665	9901	DieselExhPM	4.74E-07	1YrCancerRMP_Inh_FAH16to70	*	4.74E-07	
1517	ALL	564012.5	4227509	0.002294	9901	DieselExhPM	4.08E-07	1YrCancerRMP_Inh_FAH16to70	*	4.08E-07	
1518	ALL	564012.5	4227600	0.001944	9901	DieselExhPM	3.46E-07	1YrCancerRMP_Inh_FAH16to70	*	3.46E-07	
1519	ALL	564012.5	4227692	0.001651	9901	DieselExhPM	2.94E-07	1YrCancerRMP_Inh_FAH16to70	*	2.94E-07	
1520	ALL	564012.5	4227784	0.001397	9901	DieselExhPM	2.48E-07	1YrCancerRMP_Inh_FAH16to70	*	2.48E-07	
1521	ALL	564012.5	4227875	0.001183	9901	DieselExhPM	2.10E-07	1YrCancerRMP_Inh_FAH16to70	*	2.10E-07	
1522	ALL	564110.9	4227142	0.002282	9901	DieselExhPM	4.06E-07	1YrCancerRMP_Inh_FAH16to70	*	4.06E-07	
1523	ALL	564110.9	4227234	0.002214	9901	DieselExhPM	3.94E-07	1YrCancerRMP_Inh_FAH16to70	*	3.94E-07	
1524	ALL	564110.9	4227325	0.002179	9901	DieselExhPM	3.88E-07	1YrCancerRMP_Inh_FAH16to70	*	3.88E-07	
1525	ALL	564110.9	4227417	0.002106	9901	DieselExhPM	3.74E-07	1YrCancerRMP_Inh_FAH16to70	*	3.74E-07	
1526	ALL	564110.9	4227509	0.001921	9901	DieselExhPM	3.42E-07	1YrCancerRMP_Inh_FAH16to70	*	3.42E-07	
1527	ALL	564110.9	4227600	0.001727	9901	DieselExhPM	3.07E-07	1YrCancerRMP_Inh_FAH16to70	*	3.07E-07	
1528	ALL	564110.9	4227692	0.001537	9901	DieselExhPM	2.73E-07	1YrCancerRMP_Inh_FAH16to70	*	2.73E-07	
1529	ALL	564110.9	4227784	0.001358	9901	DieselExhPM	2.42E-07	1YrCancerRMP_Inh_FAH16to70	*	2.42E-07	
1530	ALL	564110.9	4227875	0.001192	9901	DieselExhPM	2.12E-07	1YrCancerRMP_Inh_FAH16to70	*	2.12E-07	
1531	ALL	564209.4	4227142	0.001596	9901	DieselExhPM	2.84E-07	1YrCancerRMP_Inh_FAH16to70	*	2.84E-07	
1532	ALL	564209.4	4227234	0.001581	9901	DieselExhPM	2.81E-07	1YrCancerRMP_Inh_FAH16to70	*	2.81E-07	
1533	ALL	564209.4	4227325	0.001621	9901	DieselExhPM	2.88E-07	1YrCancerRMP_Inh_FAH16to70	*	2.88E-07	
1534	ALL	564209.4	4227417	0.001577	9901	DieselExhPM	2.80E-07	1YrCancerRMP_Inh_FAH16to70	*	2.80E-07	
1535	ALL	564209.4	4227509	0.001501	9901	DieselExhPM	2.67E-07	1YrCancerRMP_Inh_FAH16to70	*	2.67E-07	
1536	ALL	564209.4	4227600	0.001419	9901	DieselExhPM	2.52E-07	1YrCancerRMP_Inh_FAH16to70	*	2.52E-07	
1537	ALL	564209.4	4227692	0.001319	9901	DieselExhPM	2.35E-07	1YrCancerRMP_Inh_FAH16to70	*	2.35E-07	
1538	ALL	564209.4	4227784	0.001216	9901	DieselExhPM	2.16E-07	1YrCancerRMP_Inh_FAH16to70	*	2.16E-07	
1539	ALL	564209.4	4227875	0.001109	9901	DieselExhPM	1.97E-07	1YrCancerRMP_Inh_FAH16to70	*	1.97E-07	
1540	ALL	564307.8	4227142	0.001183	9901	DieselExhPM	2.10E-07	1YrCancerRMP_Inh_FAH16to70	*	2.10E-07	
1541	ALL	564307.8	4227234	0.00119	9901	DieselExhPM	2.12E-07	1YrCancerRMP_Inh_FAH16to70	*	2.12E-07	
1542	ALL	564307.8	4227325	0.001234	9901	DieselExhPM	2.19E-07	1YrCancerRMP_Inh_FAH16to70	*	2.19E-07	
1543	ALL	564307.8	4227417	0.001208	9901	DieselExhPM	2.15E-07	1YrCancerRMP_Inh_FAH16to70	*	2.15E-07	
1544	ALL	564307.8	4227509	0.001169	9901	DieselExhPM	2.08E-07	1YrCancerRMP_Inh_FAH16to70	*	2.08E-07	
1545	ALL	564307.8	4227600	0.001126	9901	DieselExhPM	2.00E-07	1YrCancerRMP_Inh_FAH16to70	*	2.00E-07	
1546	ALL	564307.8	4227692	0.001081	9901	DieselExhPM	1.92E-07	1YrCancerRMP_Inh_FAH16to70	*	1.92E-07	
1547	ALL	564307.8	4227784	0.001031	9901	DieselExhPM	1.83E-07	1YrCancerRMP_Inh_FAH16to70	*	1.83E-07	
1548	ALL	564307.8	4227875	0.000972	9901	DieselExhPM	1.73E-07	1YrCancerRMP_Inh_FAH16to70	*	1.73E-07	
1549	ALL	564406.3	4227142	0.000906	9901	DieselExhPM	1.61E-07	1YrCancerRMP_Inh_FAH16to70	*	1.61E-07	
1550	ALL	564406.3	4227234	0.000918	9901	DieselExhPM	1.63E-07	1YrCancerRMP_Inh_FAH16to70	*	1.63E-07	



REC	GRP	NETID	X	Y	CONC	POLID	POLABBREV	RISK_SUM	SCENARIO	DETAILS	INH_RISK
1551	ALL	564406.3	4227325	0.000964	9901	DieselExhPM	1.71E-07	1YrCancerRMP_Inh_FAH16to70	*	1.71E-07	
1552	ALL	564406.3	4227417	0.000954	9901	DieselExhPM	1.70E-07	1YrCancerRMP_Inh_FAH16to70	*	1.70E-07	
1553	ALL	564406.3	4227509	0.000928	9901	DieselExhPM	1.65E-07	1YrCancerRMP_Inh_FAH16to70	*	1.65E-07	
1554	ALL	564406.3	4227600	0.000902	9901	DieselExhPM	1.60E-07	1YrCancerRMP_Inh_FAH16to70	*	1.60E-07	
1555	ALL	564406.3	4227692	0.000876	9901	DieselExhPM	1.56E-07	1YrCancerRMP_Inh_FAH16to70	*	1.56E-07	
1556	ALL	564406.3	4227784	0.000848	9901	DieselExhPM	1.51E-07	1YrCancerRMP_Inh_FAH16to70	*	1.51E-07	
1557	ALL	564406.3	4227875	0.000822	9901	DieselExhPM	1.46E-07	1YrCancerRMP_Inh_FAH16to70	*	1.46E-07	
1558	ALL	564504.7	4227142	0.000714	9901	DieselExhPM	1.27E-07	1YrCancerRMP_Inh_FAH16to70	*	1.27E-07	
1559	ALL	564504.7	4227234	0.000736	9901	DieselExhPM	1.31E-07	1YrCancerRMP_Inh_FAH16to70	*	1.31E-07	
1560	ALL	564504.7	4227325	0.000757	9901	DieselExhPM	1.35E-07	1YrCancerRMP_Inh_FAH16to70	*	1.35E-07	
1561	ALL	564504.7	4227417	0.000768	9901	DieselExhPM	1.37E-07	1YrCancerRMP_Inh_FAH16to70	*	1.37E-07	
1562	ALL	564504.7	4227509	0.000757	9901	DieselExhPM	1.35E-07	1YrCancerRMP_Inh_FAH16to70	*	1.35E-07	
1563	ALL	564504.7	4227600	0.00074	9901	DieselExhPM	1.32E-07	1YrCancerRMP_Inh_FAH16to70	*	1.32E-07	
1564	ALL	564504.7	4227692	0.000721	9901	DieselExhPM	1.28E-07	1YrCancerRMP_Inh_FAH16to70	*	1.28E-07	
1565	ALL	564504.7	4227784	0.000706	9901	DieselExhPM	1.26E-07	1YrCancerRMP_Inh_FAH16to70	*	1.26E-07	
1566	ALL	564504.7	4227875	0.000691	9901	DieselExhPM	1.23E-07	1YrCancerRMP_Inh_FAH16to70	*	1.23E-07	
1567	ALL	564603.1	4227142	0.000588	9901	DieselExhPM	1.05E-07	1YrCancerRMP_Inh_FAH16to70	*	1.05E-07	
1568	ALL	564603.1	4227234	0.000612	9901	DieselExhPM	1.09E-07	1YrCancerRMP_Inh_FAH16to70	*	1.09E-07	
1569	ALL	564603.1	4227325	0.000639	9901	DieselExhPM	1.14E-07	1YrCancerRMP_Inh_FAH16to70	*	1.14E-07	
1570	ALL	564603.1	4227417	0.000636	9901	DieselExhPM	1.13E-07	1YrCancerRMP_Inh_FAH16to70	*	1.13E-07	
1571	ALL	564603.1	4227509	0.000625	9901	DieselExhPM	1.11E-07	1YrCancerRMP_Inh_FAH16to70	*	1.11E-07	
1572	ALL	564603.1	4227600	0.000618	9901	DieselExhPM	1.10E-07	1YrCancerRMP_Inh_FAH16to70	*	1.10E-07	
1573	ALL	564603.1	4227692	0.000606	9901	DieselExhPM	1.08E-07	1YrCancerRMP_Inh_FAH16to70	*	1.08E-07	
1574	ALL	564603.1	4227784	0.000594	9901	DieselExhPM	1.06E-07	1YrCancerRMP_Inh_FAH16to70	*	1.06E-07	
1575	ALL	564603.1	4227875	0.000581	9901	DieselExhPM	1.03E-07	1YrCancerRMP_Inh_FAH16to70	*	1.03E-07	
1576	ALL	564701.6	4227142	0.000493	9901	DieselExhPM	8.77E-08	1YrCancerRMP_Inh_FAH16to70	*	8.77E-08	
1577	ALL	564701.6	4227234	0.000511	9901	DieselExhPM	9.09E-08	1YrCancerRMP_Inh_FAH16to70	*	9.09E-08	
1578	ALL	564701.6	4227325	0.000532	9901	DieselExhPM	9.46E-08	1YrCancerRMP_Inh_FAH16to70	*	9.46E-08	
1579	ALL	564701.6	4227417	0.000537	9901	DieselExhPM	9.55E-08	1YrCancerRMP_Inh_FAH16to70	*	9.55E-08	
1580	ALL	564701.6	4227509	0.000531	9901	DieselExhPM	9.44E-08	1YrCancerRMP_Inh_FAH16to70	*	9.44E-08	
1581	ALL	564701.6	4227600	0.000526	9901	DieselExhPM	9.35E-08	1YrCancerRMP_Inh_FAH16to70	*	9.35E-08	
1582	ALL	564701.6	4227692	0.00052	9901	DieselExhPM	9.25E-08	1YrCancerRMP_Inh_FAH16to70	*	9.25E-08	
1583	ALL	564701.6	4227784	0.000512	9901	DieselExhPM	9.11E-08	1YrCancerRMP_Inh_FAH16to70	*	9.11E-08	
1584	ALL	564701.6	4227875	0.000502	9901	DieselExhPM	8.93E-08	1YrCancerRMP_Inh_FAH16to70	*	8.93E-08	
1585	ALL	564800	4227142	0.00043	9901	DieselExhPM	7.65E-08	1YrCancerRMP_Inh_FAH16to70	*	7.65E-08	
1586	ALL	564800	4227234	0.000429	9901	DieselExhPM	7.63E-08	1YrCancerRMP_Inh_FAH16to70	*	7.63E-08	
1587	ALL	564800	4227325	0.000444	9901	DieselExhPM	7.90E-08	1YrCancerRMP_Inh_FAH16to70	*	7.90E-08	
1588	ALL	564800	4227417	0.00046	9901	DieselExhPM	8.17E-08	1YrCancerRMP_Inh_FAH16to70	*	8.17E-08	
1589	ALL	564800	4227509	0.000464	9901	DieselExhPM	8.25E-08	1YrCancerRMP_Inh_FAH16to70	*	8.25E-08	
1590	ALL	564800	4227600	0.000458	9901	DieselExhPM	8.14E-08	1YrCancerRMP_Inh_FAH16to70	*	8.14E-08	
1591	ALL	564800	4227692	0.000451	9901	DieselExhPM	8.03E-08	1YrCancerRMP_Inh_FAH16to70	*	8.03E-08	
1592	ALL	564800	4227784	0.000447	9901	DieselExhPM	7.95E-08	1YrCancerRMP_Inh_FAH16to70	*	7.95E-08	
1593	ALL	564800	4227875	0.00044	9901	DieselExhPM	7.83E-08	1YrCancerRMP_Inh_FAH16to70	*	7.83E-08	
1594	ALL	564066.7	4227050	0.002727	9901	DieselExhPM	4.85E-07	1YrCancerRMP_Inh_FAH16to70	*	4.85E-07	
1595	ALL	564066.7	4226952	0.002674	9901	DieselExhPM	4.75E-07	1YrCancerRMP_Inh_FAH16to70	*	4.75E-07	
1596	ALL	564066.7	4226853	0.002728	9901	DieselExhPM	4.85E-07	1YrCancerRMP_Inh_FAH16to70	*	4.85E-07	
1597	ALL	564066.7	4226755	0.002998	9901	DieselExhPM	5.33E-07	1YrCancerRMP_Inh_FAH16to70	*	5.33E-07	
1598	ALL	564066.7	4226656	0.002562	9901	DieselExhPM	4.56E-07	1YrCancerRMP_Inh_FAH16to70	*	4.56E-07	
1599	ALL	564066.7	4226558	0.001641	9901	DieselExhPM	2.92E-07	1YrCancerRMP_Inh_FAH16to70	*	2.92E-07	
1600	ALL	564066.7	4226460	0.001024	9901	DieselExhPM	1.82E-07	1YrCancerRMP_Inh_FAH16to70	*	1.82E-07	
1601	ALL	564066.7	4226361	0.000758	9901	DieselExhPM	1.35E-07	1YrCancerRMP_Inh_FAH16to70	*	1.35E-07	
1602	ALL	564066.7	4226263	0.000722	9901	DieselExhPM	1.28E-07	1YrCancerRMP_Inh_FAH16to70	*	1.28E-07	
1603	ALL	564066.7	4226164	0.000682	9901	DieselExhPM	1.21E-07	1YrCancerRMP_Inh_FAH16to70	*	1.21E-07	
1604	ALL	564066.7	4226066	0.000596	9901	DieselExhPM	1.06E-07	1YrCancerRMP_Inh_FAH16to70	*	1.06E-07	
1605	ALL	564066.7	4225967	0.000533	9901	DieselExhPM	9.49E-08	1YrCancerRMP_Inh_FAH16to70	*	9.49E-08	
1606	ALL	564066.7	4225869	0.000499	9901	DieselExhPM	8.88E-08	1YrCancerRMP_Inh_FAH16to70	*	8.88E-08	
1607	ALL	564066.7	4225771	0.000461	9901	DieselExhPM	8.19E-08	1YrCancerRMP_Inh_FAH16to70	*	8.19E-08	
1608	ALL	564066.7	4225672	0.000428	9901	DieselExhPM	7.62E-08	1YrCancerRMP_Inh_FAH16to70	*	7.62E-08	
1609	ALL	564066.7	4225574	0.000395	9901	DieselExhPM	7.02E-08	1YrCancerRMP_Inh_FAH16to70	*	7.02E-08	
1610	ALL	564066.7	4225475	0.000365	9901	DieselExhPM	6.50E-08	1YrCancerRMP_Inh_FAH16to70	*	6.50E-08	
1611	ALL	564158.3	4227050	0.001827	9901	DieselExhPM	3.25E-07	1YrCancerRMP_Inh_FAH16to70	*	3.25E-07	
1612	ALL	564158.3	4226952	0.001693	9901	DieselExhPM	3.01E-07	1YrCancerRMP_Inh_FAH16to70	*	3.01E-07	

REC	GRP	NETID	X	Y	CONC	POLID	POLABBREV	RISK_SUM	SCENARIO	DETAILS	INH_RISK
1613	ALL		564158.3	4226853	0.00177	9901	DieselExhPM	3.15E-07	1YrCancerRMP_Inh_FAH16to70	*	3.15E-07
1614	ALL		564158.3	4226755	0.002072	9901	DieselExhPM	3.69E-07	1YrCancerRMP_Inh_FAH16to70	*	3.69E-07
1615	ALL		564158.3	4226656	0.001808	9901	DieselExhPM	3.22E-07	1YrCancerRMP_Inh_FAH16to70	*	3.22E-07
1616	ALL		564158.3	4226558	0.00128	9901	DieselExhPM	2.28E-07	1YrCancerRMP_Inh_FAH16to70	*	2.28E-07
1617	ALL		564158.3	4226460	0.000854	9901	DieselExhPM	1.52E-07	1YrCancerRMP_Inh_FAH16to70	*	1.52E-07
1618	ALL		564158.3	4226361	0.000589	9901	DieselExhPM	1.05E-07	1YrCancerRMP_Inh_FAH16to70	*	1.05E-07
1619	ALL		564158.3	4226263	0.000527	9901	DieselExhPM	9.37E-08	1YrCancerRMP_Inh_FAH16to70	*	9.37E-08
1620	ALL		564158.3	4226164	0.000543	9901	DieselExhPM	9.65E-08	1YrCancerRMP_Inh_FAH16to70	*	9.65E-08
1621	ALL		564158.3	4226066	0.000506	9901	DieselExhPM	9.00E-08	1YrCancerRMP_Inh_FAH16to70	*	9.00E-08
1622	ALL		564158.3	4225967	0.000454	9901	DieselExhPM	8.08E-08	1YrCancerRMP_Inh_FAH16to70	*	8.08E-08
1623	ALL		564158.3	4225869	0.000416	9901	DieselExhPM	7.40E-08	1YrCancerRMP_Inh_FAH16to70	*	7.40E-08
1624	ALL		564158.3	4225771	0.000389	9901	DieselExhPM	6.92E-08	1YrCancerRMP_Inh_FAH16to70	*	6.92E-08
1625	ALL		564158.3	4225672	0.000373	9901	DieselExhPM	6.63E-08	1YrCancerRMP_Inh_FAH16to70	*	6.63E-08
1626	ALL		564158.3	4225574	0.000355	9901	DieselExhPM	6.31E-08	1YrCancerRMP_Inh_FAH16to70	*	6.31E-08
1627	ALL		564158.3	4225475	0.000333	9901	DieselExhPM	5.92E-08	1YrCancerRMP_Inh_FAH16to70	*	5.92E-08
1628	ALL		564250	4227050	0.001307	9901	DieselExhPM	2.32E-07	1YrCancerRMP_Inh_FAH16to70	*	2.32E-07
1629	ALL		564250	4226952	0.001255	9901	DieselExhPM	2.23E-07	1YrCancerRMP_Inh_FAH16to70	*	2.23E-07
1630	ALL		564250	4226853	0.001288	9901	DieselExhPM	2.29E-07	1YrCancerRMP_Inh_FAH16to70	*	2.29E-07
1631	ALL		564250	4226755	0.00135	9901	DieselExhPM	2.40E-07	1YrCancerRMP_Inh_FAH16to70	*	2.40E-07
1632	ALL		564250	4226656	0.001159	9901	DieselExhPM	2.06E-07	1YrCancerRMP_Inh_FAH16to70	*	2.06E-07
1633	ALL		564250	4226558	0.000823	9901	DieselExhPM	1.46E-07	1YrCancerRMP_Inh_FAH16to70	*	1.46E-07
1634	ALL		564250	4226460	0.000655	9901	DieselExhPM	1.16E-07	1YrCancerRMP_Inh_FAH16to70	*	1.16E-07
1635	ALL		564250	4226361	0.000489	9901	DieselExhPM	8.69E-08	1YrCancerRMP_Inh_FAH16to70	*	8.69E-08
1636	ALL		564250	4226263	0.000403	9901	DieselExhPM	7.17E-08	1YrCancerRMP_Inh_FAH16to70	*	7.17E-08
1637	ALL		564250	4226164	0.000402	9901	DieselExhPM	7.15E-08	1YrCancerRMP_Inh_FAH16to70	*	7.15E-08
1638	ALL		564250	4226066	0.000402	9901	DieselExhPM	7.15E-08	1YrCancerRMP_Inh_FAH16to70	*	7.15E-08
1639	ALL		564250	4225967	0.0004	9901	DieselExhPM	7.11E-08	1YrCancerRMP_Inh_FAH16to70	*	7.11E-08
1640	ALL		564250	4225869	0.000354	9901	DieselExhPM	6.30E-08	1YrCancerRMP_Inh_FAH16to70	*	6.30E-08
1641	ALL		564250	4225771	0.000334	9901	DieselExhPM	5.93E-08	1YrCancerRMP_Inh_FAH16to70	*	5.93E-08
1642	ALL		564250	4225672	0.000316	9901	DieselExhPM	5.62E-08	1YrCancerRMP_Inh_FAH16to70	*	5.62E-08
1643	ALL		564250	4225574	0.000309	9901	DieselExhPM	5.49E-08	1YrCancerRMP_Inh_FAH16to70	*	5.49E-08
1644	ALL		564250	4225475	0.000301	9901	DieselExhPM	5.35E-08	1YrCancerRMP_Inh_FAH16to70	*	5.35E-08
1645	ALL		564341.7	4227050	0.001011	9901	DieselExhPM	1.80E-07	1YrCancerRMP_Inh_FAH16to70	*	1.80E-07
1646	ALL		564341.7	4226952	0.000977	9901	DieselExhPM	1.74E-07	1YrCancerRMP_Inh_FAH16to70	*	1.74E-07
1647	ALL		564341.7	4226853	0.000986	9901	DieselExhPM	1.75E-07	1YrCancerRMP_Inh_FAH16to70	*	1.75E-07
1648	ALL		564341.7	4226755	0.000991	9901	DieselExhPM	1.76E-07	1YrCancerRMP_Inh_FAH16to70	*	1.76E-07
1649	ALL		564341.7	4226656	0.000887	9901	DieselExhPM	1.58E-07	1YrCancerRMP_Inh_FAH16to70	*	1.58E-07
1650	ALL		564341.7	4226558	0.000625	9901	DieselExhPM	1.11E-07	1YrCancerRMP_Inh_FAH16to70	*	1.11E-07
1651	ALL		564341.7	4226460	0.00049	9901	DieselExhPM	8.72E-08	1YrCancerRMP_Inh_FAH16to70	*	8.72E-08
1652	ALL		564341.7	4226361	0.000414	9901	DieselExhPM	7.36E-08	1YrCancerRMP_Inh_FAH16to70	*	7.36E-08
1653	ALL		564341.7	4226263	0.000334	9901	DieselExhPM	5.93E-08	1YrCancerRMP_Inh_FAH16to70	*	5.93E-08
1654	ALL		564341.7	4226164	0.000303	9901	DieselExhPM	5.38E-08	1YrCancerRMP_Inh_FAH16to70	*	5.38E-08
1655	ALL		564341.7	4226066	0.000303	9901	DieselExhPM	5.39E-08	1YrCancerRMP_Inh_FAH16to70	*	5.39E-08
1656	ALL		564341.7	4225967	0.000335	9901	DieselExhPM	5.96E-08	1YrCancerRMP_Inh_FAH16to70	*	5.96E-08
1657	ALL		564341.7	4225869	0.000315	9901	DieselExhPM	5.60E-08	1YrCancerRMP_Inh_FAH16to70	*	5.60E-08
1658	ALL		564341.7	4225771	0.000296	9901	DieselExhPM	5.27E-08	1YrCancerRMP_Inh_FAH16to70	*	5.27E-08
1659	ALL		564341.7	4225672	0.000274	9901	DieselExhPM	4.88E-08	1YrCancerRMP_Inh_FAH16to70	*	4.88E-08
1660	ALL		564341.7	4225574	0.000264	9901	DieselExhPM	4.70E-08	1YrCancerRMP_Inh_FAH16to70	*	4.70E-08
1661	ALL		564341.7	4225475	0.000263	9901	DieselExhPM	4.68E-08	1YrCancerRMP_Inh_FAH16to70	*	4.68E-08
1662	ALL		564433.3	4227050	0.000833	9901	DieselExhPM	1.48E-07	1YrCancerRMP_Inh_FAH16to70	*	1.48E-07
1663	ALL		564433.3	4226952	0.00082	9901	DieselExhPM	1.46E-07	1YrCancerRMP_Inh_FAH16to70	*	1.46E-07
1664	ALL		564433.3	4226853	0.00081	9901	DieselExhPM	1.44E-07	1YrCancerRMP_Inh_FAH16to70	*	1.44E-07
1665	ALL		564433.3	4226755	0.000791	9901	DieselExhPM	1.41E-07	1YrCancerRMP_Inh_FAH16to70	*	1.41E-07
1666	ALL		564433.3	4226656	0.000684	9901	DieselExhPM	1.22E-07	1YrCancerRMP_Inh_FAH16to70	*	1.22E-07
1667	ALL		564433.3	4226558	0.000514	9901	DieselExhPM	9.14E-08	1YrCancerRMP_Inh_FAH16to70	*	9.14E-08
1668	ALL		564433.3	4226460	0.000401	9901	DieselExhPM	7.12E-08	1YrCancerRMP_Inh_FAH16to70	*	7.12E-08
1669	ALL		564433.3	4226361	0.000323	9901	DieselExhPM	5.74E-08	1YrCancerRMP_Inh_FAH16to70	*	5.74E-08
1670	ALL		564433.3	4226263	0.000288	9901	DieselExhPM	5.13E-08	1YrCancerRMP_Inh_FAH16to70	*	5.13E-08
1671	ALL		564433.3	4226164	0.000252	9901	DieselExhPM	4.48E-08	1YrCancerRMP_Inh_FAH16to70	*	4.48E-08
1672	ALL		564433.3	4226066	0.000233	9901	DieselExhPM	4.14E-08	1YrCancerRMP_Inh_FAH16to70	*	4.14E-08
1673	ALL		564433.3	4225967	0.000254	9901	DieselExhPM	4.52E-08	1YrCancerRMP_Inh_FAH16to70	*	4.52E-08
1674	ALL		564433.3	4225869	0.000264	9901	DieselExhPM	4.69E-08	1YrCancerRMP_Inh_FAH16to70	*	4.69E-08

REC	GRP	NETID	X	Y	CONC	POLID	POLABBREV	RISK_SUM	SCENARIO	DETAILS	INH_RISK
1675	ALL	564433.3	4225771	0.000279	9901	DieselExhPM	4.95E-08	1YrCancerRMP_Inh_FAH16to70	*	4.95E-08	
1676	ALL	564433.3	4225672	0.000257	9901	DieselExhPM	4.57E-08	1YrCancerRMP_Inh_FAH16to70	*	4.57E-08	
1677	ALL	564433.3	4225574	0.000236	9901	DieselExhPM	4.19E-08	1YrCancerRMP_Inh_FAH16to70	*	4.19E-08	
1678	ALL	564433.3	4225475	0.00023	9901	DieselExhPM	4.09E-08	1YrCancerRMP_Inh_FAH16to70	*	4.09E-08	
1679	ALL	564525	4227050	0.000682	9901	DieselExhPM	1.21E-07	1YrCancerRMP_Inh_FAH16to70	*	1.21E-07	
1680	ALL	564525	4226952	0.000706	9901	DieselExhPM	1.26E-07	1YrCancerRMP_Inh_FAH16to70	*	1.26E-07	
1681	ALL	564525	4226853	0.000711	9901	DieselExhPM	1.26E-07	1YrCancerRMP_Inh_FAH16to70	*	1.26E-07	
1682	ALL	564525	4226755	0.000668	9901	DieselExhPM	1.19E-07	1YrCancerRMP_Inh_FAH16to70	*	1.19E-07	
1683	ALL	564525	4226656	0.000584	9901	DieselExhPM	1.04E-07	1YrCancerRMP_Inh_FAH16to70	*	1.04E-07	
1684	ALL	564525	4226558	0.000452	9901	DieselExhPM	8.05E-08	1YrCancerRMP_Inh_FAH16to70	*	8.05E-08	
1685	ALL	564525	4226460	0.000341	9901	DieselExhPM	6.06E-08	1YrCancerRMP_Inh_FAH16to70	*	6.06E-08	
1686	ALL	564525	4226361	0.000287	9901	DieselExhPM	5.11E-08	1YrCancerRMP_Inh_FAH16to70	*	5.11E-08	
1687	ALL	564525	4226263	0.000255	9901	DieselExhPM	4.53E-08	1YrCancerRMP_Inh_FAH16to70	*	4.53E-08	
1688	ALL	564525	4226164	0.000224	9901	DieselExhPM	3.99E-08	1YrCancerRMP_Inh_FAH16to70	*	3.99E-08	
1689	ALL	564525	4226066	0.000198	9901	DieselExhPM	3.51E-08	1YrCancerRMP_Inh_FAH16to70	*	3.51E-08	
1690	ALL	564525	4225967	0.0002	9901	DieselExhPM	3.56E-08	1YrCancerRMP_Inh_FAH16to70	*	3.56E-08	
1691	ALL	564525	4225869	0.000216	9901	DieselExhPM	3.84E-08	1YrCancerRMP_Inh_FAH16to70	*	3.84E-08	
1692	ALL	564525	4225771	0.00025	9901	DieselExhPM	4.44E-08	1YrCancerRMP_Inh_FAH16to70	*	4.44E-08	
1693	ALL	564525	4225672	0.000254	9901	DieselExhPM	4.51E-08	1YrCancerRMP_Inh_FAH16to70	*	4.51E-08	
1694	ALL	564525	4225574	0.000227	9901	DieselExhPM	4.04E-08	1YrCancerRMP_Inh_FAH16to70	*	4.04E-08	
1695	ALL	564525	4225475	0.000206	9901	DieselExhPM	3.67E-08	1YrCancerRMP_Inh_FAH16to70	*	3.67E-08	
1696	ALL	564616.7	4227050	0.000577	9901	DieselExhPM	1.03E-07	1YrCancerRMP_Inh_FAH16to70	*	1.03E-07	
1697	ALL	564616.7	4226952	0.00061	9901	DieselExhPM	1.08E-07	1YrCancerRMP_Inh_FAH16to70	*	1.08E-07	
1698	ALL	564616.7	4226853	0.000641	9901	DieselExhPM	1.14E-07	1YrCancerRMP_Inh_FAH16to70	*	1.14E-07	
1699	ALL	564616.7	4226755	0.000602	9901	DieselExhPM	1.07E-07	1YrCancerRMP_Inh_FAH16to70	*	1.07E-07	
1700	ALL	564616.7	4226656	0.000516	9901	DieselExhPM	9.17E-08	1YrCancerRMP_Inh_FAH16to70	*	9.17E-08	
1701	ALL	564616.7	4226558	0.000404	9901	DieselExhPM	7.18E-08	1YrCancerRMP_Inh_FAH16to70	*	7.18E-08	
1702	ALL	564616.7	4226460	0.000307	9901	DieselExhPM	5.46E-08	1YrCancerRMP_Inh_FAH16to70	*	5.46E-08	
1703	ALL	564616.7	4226361	0.00025	9901	DieselExhPM	4.44E-08	1YrCancerRMP_Inh_FAH16to70	*	4.44E-08	
1704	ALL	564616.7	4226263	0.00022	9901	DieselExhPM	3.92E-08	1YrCancerRMP_Inh_FAH16to70	*	3.92E-08	
1705	ALL	564616.7	4226164	0.000198	9901	DieselExhPM	3.52E-08	1YrCancerRMP_Inh_FAH16to70	*	3.52E-08	
1706	ALL	564616.7	4226066	0.000178	9901	DieselExhPM	3.16E-08	1YrCancerRMP_Inh_FAH16to70	*	3.16E-08	
1707	ALL	564616.7	4225967	0.000172	9901	DieselExhPM	3.05E-08	1YrCancerRMP_Inh_FAH16to70	*	3.05E-08	
1708	ALL	564616.7	4225869	0.000183	9901	DieselExhPM	3.25E-08	1YrCancerRMP_Inh_FAH16to70	*	3.25E-08	
1709	ALL	564616.7	4225771	0.000204	9901	DieselExhPM	3.63E-08	1YrCancerRMP_Inh_FAH16to70	*	3.63E-08	
1710	ALL	564616.7	4225672	0.00024	9901	DieselExhPM	4.27E-08	1YrCancerRMP_Inh_FAH16to70	*	4.27E-08	
1711	ALL	564616.7	4225574	0.000226	9901	DieselExhPM	4.02E-08	1YrCancerRMP_Inh_FAH16to70	*	4.02E-08	
1712	ALL	564616.7	4225475	0.000202	9901	DieselExhPM	3.59E-08	1YrCancerRMP_Inh_FAH16to70	*	3.59E-08	
1713	ALL	564708.3	4227050	0.000499	9901	DieselExhPM	8.87E-08	1YrCancerRMP_Inh_FAH16to70	*	8.87E-08	
1714	ALL	564708.3	4226952	0.000527	9901	DieselExhPM	9.38E-08	1YrCancerRMP_Inh_FAH16to70	*	9.38E-08	
1715	ALL	564708.3	4226853	0.000561	9901	DieselExhPM	9.99E-08	1YrCancerRMP_Inh_FAH16to70	*	9.99E-08	
1716	ALL	564708.3	4226755	0.000556	9901	DieselExhPM	9.88E-08	1YrCancerRMP_Inh_FAH16to70	*	9.88E-08	
1717	ALL	564708.3	4226656	0.000495	9901	DieselExhPM	8.80E-08	1YrCancerRMP_Inh_FAH16to70	*	8.80E-08	
1718	ALL	564708.3	4226558	0.000374	9901	DieselExhPM	6.66E-08	1YrCancerRMP_Inh_FAH16to70	*	6.66E-08	
1719	ALL	564708.3	4226460	0.000289	9901	DieselExhPM	5.13E-08	1YrCancerRMP_Inh_FAH16to70	*	5.13E-08	
1720	ALL	564708.3	4226361	0.000234	9901	DieselExhPM	4.17E-08	1YrCancerRMP_Inh_FAH16to70	*	4.17E-08	
1721	ALL	564708.3	4226263	0.000206	9901	DieselExhPM	3.66E-08	1YrCancerRMP_Inh_FAH16to70	*	3.66E-08	
1722	ALL	564708.3	4226164	0.000188	9901	DieselExhPM	3.34E-08	1YrCancerRMP_Inh_FAH16to70	*	3.34E-08	
1723	ALL	564708.3	4226066	0.00017	9901	DieselExhPM	3.01E-08	1YrCancerRMP_Inh_FAH16to70	*	3.01E-08	
1724	ALL	564708.3	4225967	0.000154	9901	DieselExhPM	2.74E-08	1YrCancerRMP_Inh_FAH16to70	*	2.74E-08	
1725	ALL	564708.3	4225869	0.00016	9901	DieselExhPM	2.85E-08	1YrCancerRMP_Inh_FAH16to70	*	2.85E-08	
1726	ALL	564708.3	4225771	0.000185	9901	DieselExhPM	3.30E-08	1YrCancerRMP_Inh_FAH16to70	*	3.30E-08	
1727	ALL	564708.3	4225672	0.000215	9901	DieselExhPM	3.82E-08	1YrCancerRMP_Inh_FAH16to70	*	3.82E-08	
1728	ALL	564708.3	4225574	0.000218	9901	DieselExhPM	3.88E-08	1YrCancerRMP_Inh_FAH16to70	*	3.88E-08	
1729	ALL	564708.3	4225475	0.000202	9901	DieselExhPM	3.60E-08	1YrCancerRMP_Inh_FAH16to70	*	3.60E-08	
1730	ALL	564800	4227050	0.000446	9901	DieselExhPM	7.92E-08	1YrCancerRMP_Inh_FAH16to70	*	7.92E-08	
1731	ALL	564800	4226952	0.000472	9901	DieselExhPM	8.39E-08	1YrCancerRMP_Inh_FAH16to70	*	8.39E-08	
1732	ALL	564800	4226853	0.000495	9901	DieselExhPM	8.81E-08	1YrCancerRMP_Inh_FAH16to70	*	8.81E-08	
1733	ALL	564800	4226755	0.00051	9901	DieselExhPM	9.08E-08	1YrCancerRMP_Inh_FAH16to70	*	9.08E-08	
1734	ALL	564800	4226656	0.000461	9901	DieselExhPM	8.21E-08	1YrCancerRMP_Inh_FAH16to70	*	8.21E-08	
1735	ALL	564800	4226558	0.000354	9901	DieselExhPM	6.29E-08	1YrCancerRMP_Inh_FAH16to70	*	6.29E-08	
1736	ALL	564800	4226460	0.000282	9901	DieselExhPM	5.01E-08	1YrCancerRMP_Inh_FAH16to70	*	5.01E-08	

REC	GRP	NETID	X	Y	CONC	POLID	POLABBREV	RISK_SUM	SCENARIO	DETAILS	INH_RISK
1737	ALL			564800	4226361	0.000233	9901 DieselExhPM	4.15E-08	1YrCancerRMP_Inh_FAH16to70	*	4.15E-08
1738	ALL			564800	4226263	0.000201	9901 DieselExhPM	3.57E-08	1YrCancerRMP_Inh_FAH16to70	*	3.57E-08
1739	ALL			564800	4226164	0.000183	9901 DieselExhPM	3.25E-08	1YrCancerRMP_Inh_FAH16to70	*	3.25E-08
1740	ALL			564800	4226066	0.000163	9901 DieselExhPM	2.89E-08	1YrCancerRMP_Inh_FAH16to70	*	2.89E-08
1741	ALL			564800	4225967	0.000145	9901 DieselExhPM	2.57E-08	1YrCancerRMP_Inh_FAH16to70	*	2.57E-08
1742	ALL			564800	4225869	0.000139	9901 DieselExhPM	2.48E-08	1YrCancerRMP_Inh_FAH16to70	*	2.48E-08
1743	ALL			564800	4225771	0.000156	9901 DieselExhPM	2.77E-08	1YrCancerRMP_Inh_FAH16to70	*	2.77E-08
1744	ALL			564800	4225672	0.000172	9901 DieselExhPM	3.07E-08	1YrCancerRMP_Inh_FAH16to70	*	3.07E-08
1745	ALL			564800	4225574	0.000193	9901 DieselExhPM	3.44E-08	1YrCancerRMP_Inh_FAH16to70	*	3.44E-08
1746	ALL			564800	4225475	0.000197	9901 DieselExhPM	3.50E-08	1YrCancerRMP_Inh_FAH16to70	*	3.50E-08
1747	ALL			563975	4226209	0.000908	9901 DieselExhPM	1.61E-07	1YrCancerRMP_Inh_FAH16to70	*	1.61E-07
1748	ALL			563975	4226117	0.000773	9901 DieselExhPM	1.37E-07	1YrCancerRMP_Inh_FAH16to70	*	1.37E-07
1749	ALL			563975	4226025	0.000688	9901 DieselExhPM	1.22E-07	1YrCancerRMP_Inh_FAH16to70	*	1.22E-07
1750	ALL			563975	4225934	0.000619	9901 DieselExhPM	1.10E-07	1YrCancerRMP_Inh_FAH16to70	*	1.10E-07
1751	ALL			563975	4225842	0.000575	9901 DieselExhPM	1.02E-07	1YrCancerRMP_Inh_FAH16to70	*	1.02E-07
1752	ALL			563975	4225750	0.000525	9901 DieselExhPM	9.34E-08	1YrCancerRMP_Inh_FAH16to70	*	9.34E-08
1753	ALL			563975	4225659	0.000484	9901 DieselExhPM	8.60E-08	1YrCancerRMP_Inh_FAH16to70	*	8.60E-08
1754	ALL			563975	4225567	0.000446	9901 DieselExhPM	7.92E-08	1YrCancerRMP_Inh_FAH16to70	*	7.92E-08
1755	ALL			563975	4225475	0.000415	9901 DieselExhPM	7.38E-08	1YrCancerRMP_Inh_FAH16to70	*	7.38E-08
1756	ALL			563876.6	4226209	0.001205	9901 DieselExhPM	2.14E-07	1YrCancerRMP_Inh_FAH16to70	*	2.14E-07
1757	ALL			563876.6	4226117	0.000998	9901 DieselExhPM	1.77E-07	1YrCancerRMP_Inh_FAH16to70	*	1.77E-07
1758	ALL			563876.6	4226025	0.000887	9901 DieselExhPM	1.58E-07	1YrCancerRMP_Inh_FAH16to70	*	1.58E-07
1759	ALL			563876.6	4225934	0.000782	9901 DieselExhPM	1.39E-07	1YrCancerRMP_Inh_FAH16to70	*	1.39E-07
1760	ALL			563876.6	4225842	0.000698	9901 DieselExhPM	1.24E-07	1YrCancerRMP_Inh_FAH16to70	*	1.24E-07
1761	ALL			563876.6	4225750	0.000631	9901 DieselExhPM	1.12E-07	1YrCancerRMP_Inh_FAH16to70	*	1.12E-07
1762	ALL			563876.6	4225659	0.000573	9901 DieselExhPM	1.02E-07	1YrCancerRMP_Inh_FAH16to70	*	1.02E-07
1763	ALL			563876.6	4225567	0.000523	9901 DieselExhPM	9.29E-08	1YrCancerRMP_Inh_FAH16to70	*	9.29E-08
1764	ALL			563876.6	4225475	0.000483	9901 DieselExhPM	8.58E-08	1YrCancerRMP_Inh_FAH16to70	*	8.58E-08
1765	ALL			563778.1	4226209	0.001754	9901 DieselExhPM	3.12E-07	1YrCancerRMP_Inh_FAH16to70	*	3.12E-07
1766	ALL			563778.1	4226117	0.001405	9901 DieselExhPM	2.50E-07	1YrCancerRMP_Inh_FAH16to70	*	2.50E-07
1767	ALL			563778.1	4226025	0.001162	9901 DieselExhPM	2.07E-07	1YrCancerRMP_Inh_FAH16to70	*	2.07E-07
1768	ALL			563778.1	4225934	0.000986	9901 DieselExhPM	1.75E-07	1YrCancerRMP_Inh_FAH16to70	*	1.75E-07
1769	ALL			563778.1	4225842	0.000854	9901 DieselExhPM	1.52E-07	1YrCancerRMP_Inh_FAH16to70	*	1.52E-07
1770	ALL			563778.1	4225750	0.00075	9901 DieselExhPM	1.33E-07	1YrCancerRMP_Inh_FAH16to70	*	1.33E-07
1771	ALL			563778.1	4225659	0.000665	9901 DieselExhPM	1.18E-07	1YrCancerRMP_Inh_FAH16to70	*	1.18E-07
1772	ALL			563778.1	4225567	0.000592	9901 DieselExhPM	1.05E-07	1YrCancerRMP_Inh_FAH16to70	*	1.05E-07
1773	ALL			563778.1	4225475	0.000535	9901 DieselExhPM	9.51E-08	1YrCancerRMP_Inh_FAH16to70	*	9.51E-08
1774	ALL			563679.7	4226209	0.002498	9901 DieselExhPM	4.44E-07	1YrCancerRMP_Inh_FAH16to70	*	4.44E-07
1775	ALL			563679.7	4226117	0.001881	9901 DieselExhPM	3.35E-07	1YrCancerRMP_Inh_FAH16to70	*	3.35E-07
1776	ALL			563679.7	4226025	0.001494	9901 DieselExhPM	2.66E-07	1YrCancerRMP_Inh_FAH16to70	*	2.66E-07
1777	ALL			563679.7	4225934	0.001225	9901 DieselExhPM	2.18E-07	1YrCancerRMP_Inh_FAH16to70	*	2.18E-07
1778	ALL			563679.7	4225842	0.001024	9901 DieselExhPM	1.82E-07	1YrCancerRMP_Inh_FAH16to70	*	1.82E-07
1779	ALL			563679.7	4225750	0.000873	9901 DieselExhPM	1.55E-07	1YrCancerRMP_Inh_FAH16to70	*	1.55E-07
1780	ALL			563679.7	4225659	0.000759	9901 DieselExhPM	1.35E-07	1YrCancerRMP_Inh_FAH16to70	*	1.35E-07
1781	ALL			563679.7	4225567	0.000664	9901 DieselExhPM	1.18E-07	1YrCancerRMP_Inh_FAH16to70	*	1.18E-07
1782	ALL			563679.7	4225475	0.00059	9901 DieselExhPM	1.05E-07	1YrCancerRMP_Inh_FAH16to70	*	1.05E-07
1783	ALL			563581.3	4226209	0.003035	9901 DieselExhPM	5.40E-07	1YrCancerRMP_Inh_FAH16to70	*	5.40E-07
1784	ALL			563581.3	4226117	0.002256	9901 DieselExhPM	4.01E-07	1YrCancerRMP_Inh_FAH16to70	*	4.01E-07
1785	ALL			563581.3	4226025	0.001756	9901 DieselExhPM	3.12E-07	1YrCancerRMP_Inh_FAH16to70	*	3.12E-07
1786	ALL			563581.3	4225934	0.00141	9901 DieselExhPM	2.51E-07	1YrCancerRMP_Inh_FAH16to70	*	2.51E-07
1787	ALL			563581.3	4225842	0.001158	9901 DieselExhPM	2.06E-07	1YrCancerRMP_Inh_FAH16to70	*	2.06E-07
1788	ALL			563581.3	4225750	0.000981	9901 DieselExhPM	1.74E-07	1YrCancerRMP_Inh_FAH16to70	*	1.74E-07
1789	ALL			563581.3	4225659	0.000846	9901 DieselExhPM	1.50E-07	1YrCancerRMP_Inh_FAH16to70	*	1.50E-07
1790	ALL			563581.3	4225567	0.00074	9901 DieselExhPM	1.32E-07	1YrCancerRMP_Inh_FAH16to70	*	1.32E-07
1791	ALL			563581.3	4225475	0.000656	9901 DieselExhPM	1.17E-07	1YrCancerRMP_Inh_FAH16to70	*	1.17E-07
1792	ALL			563482.8	4226209	0.002801	9901 DieselExhPM	4.98E-07	1YrCancerRMP_Inh_FAH16to70	*	4.98E-07
1793	ALL			563482.8	4226117	0.002151	9901 DieselExhPM	3.82E-07	1YrCancerRMP_Inh_FAH16to70	*	3.82E-07
1794	ALL			563482.8	4226025	0.001725	9901 DieselExhPM	3.07E-07	1YrCancerRMP_Inh_FAH16to70	*	3.07E-07
1795	ALL			563482.8	4225934	0.001414	9901 DieselExhPM	2.52E-07	1YrCancerRMP_Inh_FAH16to70	*	2.52E-07
1796	ALL			563482.8	4225842	0.001193	9901 DieselExhPM	2.12E-07	1YrCancerRMP_Inh_FAH16to70	*	2.12E-07
1797	ALL			563482.8	4225750	0.001025	9901 DieselExhPM	1.82E-07	1YrCancerRMP_Inh_FAH16to70	*	1.82E-07
1798	ALL			563482.8	4225659	0.000893	9901 DieselExhPM	1.59E-07	1YrCancerRMP_Inh_FAH16to70	*	1.59E-07

REC	GRP	NETID	X	Y	CONC	POLID	POLABBREV	RISK_SUM	SCENARIO	DETAILS	INH_RISK
1799	ALL		563482.8	4225567	0.000787	9901	DieselExhPM	1.40E-07	1YrCancerRMP_Inh_FAH16to70	*	1.40E-07
1800	ALL		563482.8	4225475	0.000701	9901	DieselExhPM	1.25E-07	1YrCancerRMP_Inh_FAH16to70	*	1.25E-07
1801	ALL		563384.4	4226209	0.001951	9901	DieselExhPM	3.47E-07	1YrCancerRMP_Inh_FAH16to70	*	3.47E-07
1802	ALL		563384.4	4226117	0.001662	9901	DieselExhPM	2.96E-07	1YrCancerRMP_Inh_FAH16to70	*	2.96E-07
1803	ALL		563384.4	4226025	0.00141	9901	DieselExhPM	2.51E-07	1YrCancerRMP_Inh_FAH16to70	*	2.51E-07
1804	ALL		563384.4	4225934	0.001211	9901	DieselExhPM	2.15E-07	1YrCancerRMP_Inh_FAH16to70	*	2.15E-07
1805	ALL		563384.4	4225842	0.001053	9901	DieselExhPM	1.87E-07	1YrCancerRMP_Inh_FAH16to70	*	1.87E-07
1806	ALL		563384.4	4225750	0.000931	9901	DieselExhPM	1.65E-07	1YrCancerRMP_Inh_FAH16to70	*	1.65E-07
1807	ALL		563384.4	4225659	0.000832	9901	DieselExhPM	1.48E-07	1YrCancerRMP_Inh_FAH16to70	*	1.48E-07
1808	ALL		563384.4	4225567	0.000749	9901	DieselExhPM	1.33E-07	1YrCancerRMP_Inh_FAH16to70	*	1.33E-07
1809	ALL		563384.4	4225475	0.00068	9901	DieselExhPM	1.21E-07	1YrCancerRMP_Inh_FAH16to70	*	1.21E-07
1810	ALL		563285.9	4226209	0.001107	9901	DieselExhPM	1.97E-07	1YrCancerRMP_Inh_FAH16to70	*	1.97E-07
1811	ALL		563285.9	4226117	0.001069	9901	DieselExhPM	1.90E-07	1YrCancerRMP_Inh_FAH16to70	*	1.90E-07
1812	ALL		563285.9	4226025	0.001007	9901	DieselExhPM	1.79E-07	1YrCancerRMP_Inh_FAH16to70	*	1.79E-07
1813	ALL		563285.9	4225934	0.000931	9901	DieselExhPM	1.66E-07	1YrCancerRMP_Inh_FAH16to70	*	1.66E-07
1814	ALL		563285.9	4225842	0.000845	9901	DieselExhPM	1.50E-07	1YrCancerRMP_Inh_FAH16to70	*	1.50E-07
1815	ALL		563285.9	4225750	0.000764	9901	DieselExhPM	1.36E-07	1YrCancerRMP_Inh_FAH16to70	*	1.36E-07
1816	ALL		563285.9	4225659	0.000696	9901	DieselExhPM	1.24E-07	1YrCancerRMP_Inh_FAH16to70	*	1.24E-07
1817	ALL		563285.9	4225567	0.00064	9901	DieselExhPM	1.14E-07	1YrCancerRMP_Inh_FAH16to70	*	1.14E-07
1818	ALL		563285.9	4225475	0.000593	9901	DieselExhPM	1.05E-07	1YrCancerRMP_Inh_FAH16to70	*	1.05E-07
1819	ALL		563187.5	4226209	0.00063	9901	DieselExhPM	1.12E-07	1YrCancerRMP_Inh_FAH16to70	*	1.12E-07
1820	ALL		563187.5	4226117	0.000671	9901	DieselExhPM	1.19E-07	1YrCancerRMP_Inh_FAH16to70	*	1.19E-07
1821	ALL		563187.5	4226025	0.000684	9901	DieselExhPM	1.22E-07	1YrCancerRMP_Inh_FAH16to70	*	1.22E-07
1822	ALL		563187.5	4225934	0.000676	9901	DieselExhPM	1.20E-07	1YrCancerRMP_Inh_FAH16to70	*	1.20E-07
1823	ALL		563187.5	4225842	0.000654	9901	DieselExhPM	1.16E-07	1YrCancerRMP_Inh_FAH16to70	*	1.16E-07
1824	ALL		563187.5	4225750	0.000617	9901	DieselExhPM	1.10E-07	1YrCancerRMP_Inh_FAH16to70	*	1.10E-07
1825	ALL		563187.5	4225659	0.000573	9901	DieselExhPM	1.02E-07	1YrCancerRMP_Inh_FAH16to70	*	1.02E-07
1826	ALL		563187.5	4225567	0.00053	9901	DieselExhPM	9.42E-08	1YrCancerRMP_Inh_FAH16to70	*	9.42E-08
1827	ALL		563187.5	4225475	0.000493	9901	DieselExhPM	8.77E-08	1YrCancerRMP_Inh_FAH16to70	*	8.77E-08
1828	ALL		563089.1	4226209	0.00042	9901	DieselExhPM	7.47E-08	1YrCancerRMP_Inh_FAH16to70	*	7.47E-08
1829	ALL		563089.1	4226117	0.000423	9901	DieselExhPM	7.52E-08	1YrCancerRMP_Inh_FAH16to70	*	7.52E-08
1830	ALL		563089.1	4226025	0.000384	9901	DieselExhPM	6.84E-08	1YrCancerRMP_Inh_FAH16to70	*	6.84E-08
1831	ALL		563089.1	4225934	0.000423	9901	DieselExhPM	7.51E-08	1YrCancerRMP_Inh_FAH16to70	*	7.51E-08
1832	ALL		563089.1	4225842	0.000462	9901	DieselExhPM	8.22E-08	1YrCancerRMP_Inh_FAH16to70	*	8.22E-08
1833	ALL		563089.1	4225750	0.000477	9901	DieselExhPM	8.48E-08	1YrCancerRMP_Inh_FAH16to70	*	8.48E-08
1834	ALL		563089.1	4225659	0.000477	9901	DieselExhPM	8.48E-08	1YrCancerRMP_Inh_FAH16to70	*	8.48E-08
1835	ALL		563089.1	4225567	0.000449	9901	DieselExhPM	7.99E-08	1YrCancerRMP_Inh_FAH16to70	*	7.99E-08
1836	ALL		563089.1	4225475	0.00042	9901	DieselExhPM	7.47E-08	1YrCancerRMP_Inh_FAH16to70	*	7.47E-08
1837	ALL		562990.6	4226209	0.000315	9901	DieselExhPM	5.60E-08	1YrCancerRMP_Inh_FAH16to70	*	5.60E-08
1838	ALL		562990.6	4226117	0.000321	9901	DieselExhPM	5.70E-08	1YrCancerRMP_Inh_FAH16to70	*	5.70E-08
1839	ALL		562990.6	4226025	0.000282	9901	DieselExhPM	5.02E-08	1YrCancerRMP_Inh_FAH16to70	*	5.02E-08
1840	ALL		562990.6	4225934	0.00027	9901	DieselExhPM	4.81E-08	1YrCancerRMP_Inh_FAH16to70	*	4.81E-08
1841	ALL		562990.6	4225842	0.000286	9901	DieselExhPM	5.08E-08	1YrCancerRMP_Inh_FAH16to70	*	5.08E-08
1842	ALL		562990.6	4225750	0.000327	9901	DieselExhPM	5.81E-08	1YrCancerRMP_Inh_FAH16to70	*	5.81E-08
1843	ALL		562990.6	4225659	0.000356	9901	DieselExhPM	6.33E-08	1YrCancerRMP_Inh_FAH16to70	*	6.33E-08
1844	ALL		562990.6	4225567	0.00037	9901	DieselExhPM	6.59E-08	1YrCancerRMP_Inh_FAH16to70	*	6.59E-08
1845	ALL		562990.6	4225475	0.000366	9901	DieselExhPM	6.51E-08	1YrCancerRMP_Inh_FAH16to70	*	6.51E-08
1846	ALL		562892.2	4226209	0.000238	9901	DieselExhPM	4.23E-08	1YrCancerRMP_Inh_FAH16to70	*	4.23E-08
1847	ALL		562892.2	4226117	0.00025	9901	DieselExhPM	4.44E-08	1YrCancerRMP_Inh_FAH16to70	*	4.44E-08
1848	ALL		562892.2	4226025	0.000247	9901	DieselExhPM	4.40E-08	1YrCancerRMP_Inh_FAH16to70	*	4.40E-08
1849	ALL		562892.2	4225934	0.000236	9901	DieselExhPM	4.20E-08	1YrCancerRMP_Inh_FAH16to70	*	4.20E-08
1850	ALL		562892.2	4225842	0.00022	9901	DieselExhPM	3.91E-08	1YrCancerRMP_Inh_FAH16to70	*	3.91E-08
1851	ALL		562892.2	4225750	0.000215	9901	DieselExhPM	3.83E-08	1YrCancerRMP_Inh_FAH16to70	*	3.83E-08
1852	ALL		562892.2	4225659	0.000231	9901	DieselExhPM	4.11E-08	1YrCancerRMP_Inh_FAH16to70	*	4.11E-08
1853	ALL		562892.2	4225567	0.00026	9901	DieselExhPM	4.63E-08	1YrCancerRMP_Inh_FAH16to70	*	4.63E-08
1854	ALL		562892.2	4225475	0.000291	9901	DieselExhPM	5.18E-08	1YrCancerRMP_Inh_FAH16to70	*	5.18E-08
1855	ALL		562793.8	4226209	0.00019	9901	DieselExhPM	3.38E-08	1YrCancerRMP_Inh_FAH16to70	*	3.38E-08
1856	ALL		562793.8	4226117	0.000193	9901	DieselExhPM	3.43E-08	1YrCancerRMP_Inh_FAH16to70	*	3.43E-08
1857	ALL		562793.8	4226025	0.000207	9901	DieselExhPM	3.67E-08	1YrCancerRMP_Inh_FAH16to70	*	3.67E-08
1858	ALL		562793.8	4225934	0.000215	9901	DieselExhPM	3.83E-08	1YrCancerRMP_Inh_FAH16to70	*	3.83E-08
1859	ALL		562793.8	4225842	0.000209	9901	DieselExhPM	3.72E-08	1YrCancerRMP_Inh_FAH16to70	*	3.72E-08
1860	ALL		562793.8	4225750	0.000198	9901	DieselExhPM	3.52E-08	1YrCancerRMP_Inh_FAH16to70	*	3.52E-08

REC	GRP	NETID	X	Y	CONC	POLID	POLABBREV	RISK_SUM	SCENARIO	DETAILS	INH_RISK
1861	ALL		562793.8	4225659	0.000178	9901	DieselExhPM	3.17E-08	1YrCancerRMP_Inh_FAH16to70	*	3.17E-08
1862	ALL		562793.8	4225567	0.00018	9901	DieselExhPM	3.20E-08	1YrCancerRMP_Inh_FAH16to70	*	3.20E-08
1863	ALL		562793.8	4225475	0.000204	9901	DieselExhPM	3.62E-08	1YrCancerRMP_Inh_FAH16to70	*	3.62E-08
1864	ALL		562695.3	4226209	0.000161	9901	DieselExhPM	2.86E-08	1YrCancerRMP_Inh_FAH16to70	*	2.86E-08
1865	ALL		562695.3	4226117	0.000156	9901	DieselExhPM	2.77E-08	1YrCancerRMP_Inh_FAH16to70	*	2.77E-08
1866	ALL		562695.3	4226025	0.000163	9901	DieselExhPM	2.90E-08	1YrCancerRMP_Inh_FAH16to70	*	2.90E-08
1867	ALL		562695.3	4225934	0.000175	9901	DieselExhPM	3.11E-08	1YrCancerRMP_Inh_FAH16to70	*	3.11E-08
1868	ALL		562695.3	4225842	0.000183	9901	DieselExhPM	3.26E-08	1YrCancerRMP_Inh_FAH16to70	*	3.26E-08
1869	ALL		562695.3	4225750	0.000181	9901	DieselExhPM	3.22E-08	1YrCancerRMP_Inh_FAH16to70	*	3.22E-08
1870	ALL		562695.3	4225659	0.000172	9901	DieselExhPM	3.06E-08	1YrCancerRMP_Inh_FAH16to70	*	3.06E-08
1871	ALL		562695.3	4225567	0.000163	9901	DieselExhPM	2.90E-08	1YrCancerRMP_Inh_FAH16to70	*	2.90E-08
1872	ALL		562695.3	4225475	0.000165	9901	DieselExhPM	2.94E-08	1YrCancerRMP_Inh_FAH16to70	*	2.94E-08
1873	ALL		562596.9	4226209	0.00014	9901	DieselExhPM	2.50E-08	1YrCancerRMP_Inh_FAH16to70	*	2.50E-08
1874	ALL		562596.9	4226117	0.000133	9901	DieselExhPM	2.36E-08	1YrCancerRMP_Inh_FAH16to70	*	2.36E-08
1875	ALL		562596.9	4226025	0.000132	9901	DieselExhPM	2.35E-08	1YrCancerRMP_Inh_FAH16to70	*	2.35E-08
1876	ALL		562596.9	4225934	0.000141	9901	DieselExhPM	2.50E-08	1YrCancerRMP_Inh_FAH16to70	*	2.50E-08
1877	ALL		562596.9	4225842	0.000152	9901	DieselExhPM	2.71E-08	1YrCancerRMP_Inh_FAH16to70	*	2.71E-08
1878	ALL		562596.9	4225750	0.00016	9901	DieselExhPM	2.85E-08	1YrCancerRMP_Inh_FAH16to70	*	2.85E-08
1879	ALL		562596.9	4225659	0.00016	9901	DieselExhPM	2.84E-08	1YrCancerRMP_Inh_FAH16to70	*	2.84E-08
1880	ALL		562596.9	4225567	0.000153	9901	DieselExhPM	2.71E-08	1YrCancerRMP_Inh_FAH16to70	*	2.71E-08
1881	ALL		562596.9	4225475	0.000142	9901	DieselExhPM	2.53E-08	1YrCancerRMP_Inh_FAH16to70	*	2.53E-08
1882	ALL		562498.4	4226209	0.000125	9901	DieselExhPM	2.22E-08	1YrCancerRMP_Inh_FAH16to70	*	2.22E-08
1883	ALL		562498.4	4226117	0.000117	9901	DieselExhPM	2.09E-08	1YrCancerRMP_Inh_FAH16to70	*	2.09E-08
1884	ALL		562498.4	4226025	0.000113	9901	DieselExhPM	2.01E-08	1YrCancerRMP_Inh_FAH16to70	*	2.01E-08
1885	ALL		562498.4	4225934	0.000115	9901	DieselExhPM	2.05E-08	1YrCancerRMP_Inh_FAH16to70	*	2.05E-08
1886	ALL		562498.4	4225842	0.000124	9901	DieselExhPM	2.21E-08	1YrCancerRMP_Inh_FAH16to70	*	2.21E-08
1887	ALL		562498.4	4225750	0.000135	9901	DieselExhPM	2.40E-08	1YrCancerRMP_Inh_FAH16to70	*	2.40E-08
1888	ALL		562498.4	4225659	0.000142	9901	DieselExhPM	2.52E-08	1YrCancerRMP_Inh_FAH16to70	*	2.52E-08
1889	ALL		562498.4	4225567	0.000142	9901	DieselExhPM	2.53E-08	1YrCancerRMP_Inh_FAH16to70	*	2.53E-08
1890	ALL		562498.4	4225475	0.000136	9901	DieselExhPM	2.41E-08	1YrCancerRMP_Inh_FAH16to70	*	2.41E-08
1891	ALL		562400	4226209	0.000113	9901	DieselExhPM	2.01E-08	1YrCancerRMP_Inh_FAH16to70	*	2.01E-08
1892	ALL		562400	4226117	0.000105	9901	DieselExhPM	1.88E-08	1YrCancerRMP_Inh_FAH16to70	*	1.88E-08
1893	ALL		562400	4226025	0.000101	9901	DieselExhPM	1.80E-08	1YrCancerRMP_Inh_FAH16to70	*	1.80E-08
1894	ALL		562400	4225934	9.88E-05	9901	DieselExhPM	1.76E-08	1YrCancerRMP_Inh_FAH16to70	*	1.76E-08
1895	ALL		562400	4225842	0.000103	9901	DieselExhPM	1.83E-08	1YrCancerRMP_Inh_FAH16to70	*	1.83E-08
1896	ALL		562400	4225750	0.000111	9901	DieselExhPM	1.98E-08	1YrCancerRMP_Inh_FAH16to70	*	1.98E-08
1897	ALL		562400	4225659	0.00012	9901	DieselExhPM	2.14E-08	1YrCancerRMP_Inh_FAH16to70	*	2.14E-08
1898	ALL		562400	4225567	0.000127	9901	DieselExhPM	2.26E-08	1YrCancerRMP_Inh_FAH16to70	*	2.26E-08
1899	ALL		562400	4225475	0.000128	9901	DieselExhPM	2.29E-08	1YrCancerRMP_Inh_FAH16to70	*	2.29E-08
1900	ALL		563133.3	4226300	0.000497	9901	DieselExhPM	8.84E-08	1YrCancerRMP_Inh_FAH16to70	*	8.84E-08
1901	ALL		563133.3	4226399	0.000531	9901	DieselExhPM	9.45E-08	1YrCancerRMP_Inh_FAH16to70	*	9.45E-08
1902	ALL		563133.3	4226497	0.000831	9901	DieselExhPM	1.48E-07	1YrCancerRMP_Inh_FAH16to70	*	1.48E-07
1903	ALL		563133.3	4226596	0.002327	9901	DieselExhPM	4.14E-07	1YrCancerRMP_Inh_FAH16to70	*	4.14E-07
1904	ALL		563133.3	4226694	0.003923	9901	DieselExhPM	6.98E-07	1YrCancerRMP_Inh_FAH16to70	*	6.98E-07
1905	ALL		563133.3	4226792	0.002944	9901	DieselExhPM	5.24E-07	1YrCancerRMP_Inh_FAH16to70	*	5.24E-07
1906	ALL		563133.3	4226891	0.0015	9901	DieselExhPM	2.67E-07	1YrCancerRMP_Inh_FAH16to70	*	2.67E-07
1907	ALL		563133.3	4226989	0.000774	9901	DieselExhPM	1.38E-07	1YrCancerRMP_Inh_FAH16to70	*	1.38E-07
1908	ALL		563133.3	4227088	0.000462	9901	DieselExhPM	8.22E-08	1YrCancerRMP_Inh_FAH16to70	*	8.22E-08
1909	ALL		563133.3	4227186	0.000348	9901	DieselExhPM	6.18E-08	1YrCancerRMP_Inh_FAH16to70	*	6.18E-08
1910	ALL		563133.3	4227285	0.000295	9901	DieselExhPM	5.24E-08	1YrCancerRMP_Inh_FAH16to70	*	5.24E-08
1911	ALL		563133.3	4227383	0.000266	9901	DieselExhPM	4.72E-08	1YrCancerRMP_Inh_FAH16to70	*	4.72E-08
1912	ALL		563133.3	4227481	0.000243	9901	DieselExhPM	4.32E-08	1YrCancerRMP_Inh_FAH16to70	*	4.32E-08
1913	ALL		563133.3	4227580	0.000221	9901	DieselExhPM	3.93E-08	1YrCancerRMP_Inh_FAH16to70	*	3.93E-08
1914	ALL		563133.3	4227678	0.0002	9901	DieselExhPM	3.57E-08	1YrCancerRMP_Inh_FAH16to70	*	3.57E-08
1915	ALL		563133.3	4227777	0.00018	9901	DieselExhPM	3.21E-08	1YrCancerRMP_Inh_FAH16to70	*	3.21E-08
1916	ALL		563133.3	4227875	0.000159	9901	DieselExhPM	2.84E-08	1YrCancerRMP_Inh_FAH16to70	*	2.84E-08
1917	ALL		563041.7	4226300	0.000364	9901	DieselExhPM	6.47E-08	1YrCancerRMP_Inh_FAH16to70	*	6.47E-08
1918	ALL		563041.7	4226399	0.000405	9901	DieselExhPM	7.19E-08	1YrCancerRMP_Inh_FAH16to70	*	7.19E-08
1919	ALL		563041.7	4226497	0.000694	9901	DieselExhPM	1.23E-07	1YrCancerRMP_Inh_FAH16to70	*	1.23E-07
1920	ALL		563041.7	4226596	0.001742	9901	DieselExhPM	3.10E-07	1YrCancerRMP_Inh_FAH16to70	*	3.10E-07
1921	ALL		563041.7	4226694	0.002779	9901	DieselExhPM	4.94E-07	1YrCancerRMP_Inh_FAH16to70	*	4.94E-07
1922	ALL		563041.7	4226792	0.002279	9901	DieselExhPM	4.05E-07	1YrCancerRMP_Inh_FAH16to70	*	4.05E-07

REC	GRP	NETID	X	Y	CONC	POLID	POLABBREV	RISK_SUM	SCENARIO	DETAILS	INH_RISK
1923	ALL	563041.7	4226891	0.001352	9901	DieselExhPM	2.40E-07	1YrCancerRMP_Inh_FAH16to70	*	2.40E-07	
1924	ALL	563041.7	4226989	0.000782	9901	DieselExhPM	1.39E-07	1YrCancerRMP_Inh_FAH16to70	*	1.39E-07	
1925	ALL	563041.7	4227088	0.000441	9901	DieselExhPM	7.85E-08	1YrCancerRMP_Inh_FAH16to70	*	7.85E-08	
1926	ALL	563041.7	4227186	0.000296	9901	DieselExhPM	5.27E-08	1YrCancerRMP_Inh_FAH16to70	*	5.27E-08	
1927	ALL	563041.7	4227285	0.00024	9901	DieselExhPM	4.27E-08	1YrCancerRMP_Inh_FAH16to70	*	4.27E-08	
1928	ALL	563041.7	4227383	0.000209	9901	DieselExhPM	3.72E-08	1YrCancerRMP_Inh_FAH16to70	*	3.72E-08	
1929	ALL	563041.7	4227481	0.000192	9901	DieselExhPM	3.42E-08	1YrCancerRMP_Inh_FAH16to70	*	3.42E-08	
1930	ALL	563041.7	4227580	0.000182	9901	DieselExhPM	3.24E-08	1YrCancerRMP_Inh_FAH16to70	*	3.24E-08	
1931	ALL	563041.7	4227678	0.000171	9901	DieselExhPM	3.04E-08	1YrCancerRMP_Inh_FAH16to70	*	3.04E-08	
1932	ALL	563041.7	4227777	0.000161	9901	DieselExhPM	2.86E-08	1YrCancerRMP_Inh_FAH16to70	*	2.86E-08	
1933	ALL	563041.7	4227875	0.000149	9901	DieselExhPM	2.65E-08	1YrCancerRMP_Inh_FAH16to70	*	2.65E-08	
1934	ALL	562950	4226300	0.000279	9901	DieselExhPM	4.97E-08	1YrCancerRMP_Inh_FAH16to70	*	4.97E-08	
1935	ALL	562950	4226399	0.000336	9901	DieselExhPM	5.98E-08	1YrCancerRMP_Inh_FAH16to70	*	5.98E-08	
1936	ALL	562950	4226497	0.000602	9901	DieselExhPM	1.07E-07	1YrCancerRMP_Inh_FAH16to70	*	1.07E-07	
1937	ALL	562950	4226596	0.001359	9901	DieselExhPM	2.42E-07	1YrCancerRMP_Inh_FAH16to70	*	2.42E-07	
1938	ALL	562950	4226694	0.002059	9901	DieselExhPM	3.66E-07	1YrCancerRMP_Inh_FAH16to70	*	3.66E-07	
1939	ALL	562950	4226792	0.001817	9901	DieselExhPM	3.23E-07	1YrCancerRMP_Inh_FAH16to70	*	3.23E-07	
1940	ALL	562950	4226891	0.001164	9901	DieselExhPM	2.07E-07	1YrCancerRMP_Inh_FAH16to70	*	2.07E-07	
1941	ALL	562950	4226989	0.000761	9901	DieselExhPM	1.35E-07	1YrCancerRMP_Inh_FAH16to70	*	1.35E-07	
1942	ALL	562950	4227088	0.000459	9901	DieselExhPM	8.16E-08	1YrCancerRMP_Inh_FAH16to70	*	8.16E-08	
1943	ALL	562950	4227186	0.000278	9901	DieselExhPM	4.95E-08	1YrCancerRMP_Inh_FAH16to70	*	4.95E-08	
1944	ALL	562950	4227285	0.000206	9901	DieselExhPM	3.66E-08	1YrCancerRMP_Inh_FAH16to70	*	3.66E-08	
1945	ALL	562950	4227383	0.000171	9901	DieselExhPM	3.05E-08	1YrCancerRMP_Inh_FAH16to70	*	3.05E-08	
1946	ALL	562950	4227481	0.000157	9901	DieselExhPM	2.79E-08	1YrCancerRMP_Inh_FAH16to70	*	2.79E-08	
1947	ALL	562950	4227580	0.000148	9901	DieselExhPM	2.63E-08	1YrCancerRMP_Inh_FAH16to70	*	2.63E-08	
1948	ALL	562950	4227678	0.00014	9901	DieselExhPM	2.50E-08	1YrCancerRMP_Inh_FAH16to70	*	2.50E-08	
1949	ALL	562950	4227777	0.000135	9901	DieselExhPM	2.40E-08	1YrCancerRMP_Inh_FAH16to70	*	2.40E-08	
1950	ALL	562950	4227875	0.000131	9901	DieselExhPM	2.32E-08	1YrCancerRMP_Inh_FAH16to70	*	2.32E-08	
1951	ALL	562858.3	4226300	0.00023	9901	DieselExhPM	4.08E-08	1YrCancerRMP_Inh_FAH16to70	*	4.08E-08	
1952	ALL	562858.3	4226399	0.000291	9901	DieselExhPM	5.18E-08	1YrCancerRMP_Inh_FAH16to70	*	5.18E-08	
1953	ALL	562858.3	4226497	0.00053	9901	DieselExhPM	9.43E-08	1YrCancerRMP_Inh_FAH16to70	*	9.43E-08	
1954	ALL	562858.3	4226596	0.001093	9901	DieselExhPM	1.94E-07	1YrCancerRMP_Inh_FAH16to70	*	1.94E-07	
1955	ALL	562858.3	4226694	0.001596	9901	DieselExhPM	2.84E-07	1YrCancerRMP_Inh_FAH16to70	*	2.84E-07	
1956	ALL	562858.3	4226792	0.001476	9901	DieselExhPM	2.63E-07	1YrCancerRMP_Inh_FAH16to70	*	2.63E-07	
1957	ALL	562858.3	4226891	0.001008	9901	DieselExhPM	1.79E-07	1YrCancerRMP_Inh_FAH16to70	*	1.79E-07	
1958	ALL	562858.3	4226989	0.000704	9901	DieselExhPM	1.25E-07	1YrCancerRMP_Inh_FAH16to70	*	1.25E-07	
1959	ALL	562858.3	4227088	0.000479	9901	DieselExhPM	8.51E-08	1YrCancerRMP_Inh_FAH16to70	*	8.51E-08	
1960	ALL	562858.3	4227186	0.000288	9901	DieselExhPM	5.11E-08	1YrCancerRMP_Inh_FAH16to70	*	5.11E-08	
1961	ALL	562858.3	4227285	0.000193	9901	DieselExhPM	3.43E-08	1YrCancerRMP_Inh_FAH16to70	*	3.43E-08	
1962	ALL	562858.3	4227383	0.000155	9901	DieselExhPM	2.76E-08	1YrCancerRMP_Inh_FAH16to70	*	2.76E-08	
1963	ALL	562858.3	4227481	0.000135	9901	DieselExhPM	2.41E-08	1YrCancerRMP_Inh_FAH16to70	*	2.41E-08	
1964	ALL	562858.3	4227580	0.000124	9901	DieselExhPM	2.21E-08	1YrCancerRMP_Inh_FAH16to70	*	2.21E-08	
1965	ALL	562858.3	4227678	0.000118	9901	DieselExhPM	2.09E-08	1YrCancerRMP_Inh_FAH16to70	*	2.09E-08	
1966	ALL	562858.3	4227777	0.000113	9901	DieselExhPM	2.02E-08	1YrCancerRMP_Inh_FAH16to70	*	2.02E-08	
1967	ALL	562858.3	4227875	0.000111	9901	DieselExhPM	1.97E-08	1YrCancerRMP_Inh_FAH16to70	*	1.97E-08	
1968	ALL	562766.7	4226300	0.000198	9901	DieselExhPM	3.52E-08	1YrCancerRMP_Inh_FAH16to70	*	3.52E-08	
1969	ALL	562766.7	4226399	0.00026	9901	DieselExhPM	4.62E-08	1YrCancerRMP_Inh_FAH16to70	*	4.62E-08	
1970	ALL	562766.7	4226497	0.000472	9901	DieselExhPM	8.39E-08	1YrCancerRMP_Inh_FAH16to70	*	8.39E-08	
1971	ALL	562766.7	4226596	0.0009	9901	DieselExhPM	1.60E-07	1YrCancerRMP_Inh_FAH16to70	*	1.60E-07	
1972	ALL	562766.7	4226694	0.001266	9901	DieselExhPM	2.25E-07	1YrCancerRMP_Inh_FAH16to70	*	2.25E-07	
1973	ALL	562766.7	4226792	0.001225	9901	DieselExhPM	2.18E-07	1YrCancerRMP_Inh_FAH16to70	*	2.18E-07	
1974	ALL	562766.7	4226891	0.000877	9901	DieselExhPM	1.56E-07	1YrCancerRMP_Inh_FAH16to70	*	1.56E-07	
1975	ALL	562766.7	4226989	0.00063	9901	DieselExhPM	1.12E-07	1YrCancerRMP_Inh_FAH16to70	*	1.12E-07	
1976	ALL	562766.7	4227088	0.00048	9901	DieselExhPM	8.54E-08	1YrCancerRMP_Inh_FAH16to70	*	8.54E-08	
1977	ALL	562766.7	4227186	0.000313	9901	DieselExhPM	5.56E-08	1YrCancerRMP_Inh_FAH16to70	*	5.56E-08	
1978	ALL	562766.7	4227285	0.000197	9901	DieselExhPM	3.50E-08	1YrCancerRMP_Inh_FAH16to70	*	3.50E-08	
1979	ALL	562766.7	4227383	0.000146	9901	DieselExhPM	2.60E-08	1YrCancerRMP_Inh_FAH16to70	*	2.60E-08	
1980	ALL	562766.7	4227481	0.000124	9901	DieselExhPM	2.21E-08	1YrCancerRMP_Inh_FAH16to70	*	2.21E-08	
1981	ALL	562766.7	4227580	0.00011	9901	DieselExhPM	1.96E-08	1YrCancerRMP_Inh_FAH16to70	*	1.96E-08	
1982	ALL	562766.7	4227678	0.000101	9901	DieselExhPM	1.80E-08	1YrCancerRMP_Inh_FAH16to70	*	1.80E-08	
1983	ALL	562766.7	4227777	9.67E-05	9901	DieselExhPM	1.72E-08	1YrCancerRMP_Inh_FAH16to70	*	1.72E-08	
1984	ALL	562766.7	4227875	9.49E-05	9901	DieselExhPM	1.69E-08	1YrCancerRMP_Inh_FAH16to70	*	1.69E-08	

REC	GRP	NETID	X	Y	CONC	POLID	POLABBREV	RISK_SUM	SCENARIO	DETAILS	INH_RISK
1985	ALL			562675	4226300	0.000174	9901 DieselExhPM	3.09E-08	1YrCancerRMP_Inh_FAH16to70	*	3.09E-08
1986	ALL			562675	4226399	0.000237	9901 DieselExhPM	4.21E-08	1YrCancerRMP_Inh_FAH16to70	*	4.21E-08
1987	ALL			562675	4226497	0.000425	9901 DieselExhPM	7.55E-08	1YrCancerRMP_Inh_FAH16to70	*	7.55E-08
1988	ALL			562675	4226596	0.000758	9901 DieselExhPM	1.35E-07	1YrCancerRMP_Inh_FAH16to70	*	1.35E-07
1989	ALL			562675	4226694	0.001033	9901 DieselExhPM	1.84E-07	1YrCancerRMP_Inh_FAH16to70	*	1.84E-07
1990	ALL			562675	4226792	0.001033	9901 DieselExhPM	1.84E-07	1YrCancerRMP_Inh_FAH16to70	*	1.84E-07
1991	ALL			562675	4226891	0.000774	9901 DieselExhPM	1.38E-07	1YrCancerRMP_Inh_FAH16to70	*	1.38E-07
1992	ALL			562675	4226989	0.000555	9901 DieselExhPM	9.88E-08	1YrCancerRMP_Inh_FAH16to70	*	9.88E-08
1993	ALL			562675	4227088	0.000455	9901 DieselExhPM	8.10E-08	1YrCancerRMP_Inh_FAH16to70	*	8.10E-08
1994	ALL			562675	4227186	0.000336	9901 DieselExhPM	5.97E-08	1YrCancerRMP_Inh_FAH16to70	*	5.97E-08
1995	ALL			562675	4227285	0.000215	9901 DieselExhPM	3.82E-08	1YrCancerRMP_Inh_FAH16to70	*	3.82E-08
1996	ALL			562675	4227383	0.000145	9901 DieselExhPM	2.59E-08	1YrCancerRMP_Inh_FAH16to70	*	2.59E-08
1997	ALL			562675	4227481	0.000117	9901 DieselExhPM	2.08E-08	1YrCancerRMP_Inh_FAH16to70	*	2.08E-08
1998	ALL			562675	4227580	0.000102	9901 DieselExhPM	1.82E-08	1YrCancerRMP_Inh_FAH16to70	*	1.82E-08
1999	ALL			562675	4227678	9.03E-05	9901 DieselExhPM	1.61E-08	1YrCancerRMP_Inh_FAH16to70	*	1.61E-08
2000	ALL			562675	4227777	8.21E-05	9901 DieselExhPM	1.46E-08	1YrCancerRMP_Inh_FAH16to70	*	1.46E-08
2001	ALL			562675	4227875	7.99E-05	9901 DieselExhPM	1.42E-08	1YrCancerRMP_Inh_FAH16to70	*	1.42E-08
2002	ALL			562583.3	4226300	0.000157	9901 DieselExhPM	2.78E-08	1YrCancerRMP_Inh_FAH16to70	*	2.78E-08
2003	ALL			562583.3	4226399	0.000219	9901 DieselExhPM	3.89E-08	1YrCancerRMP_Inh_FAH16to70	*	3.89E-08
2004	ALL			562583.3	4226497	0.000385	9901 DieselExhPM	6.84E-08	1YrCancerRMP_Inh_FAH16to70	*	6.84E-08
2005	ALL			562583.3	4226596	0.000648	9901 DieselExhPM	1.15E-07	1YrCancerRMP_Inh_FAH16to70	*	1.15E-07
2006	ALL			562583.3	4226694	0.00086	9901 DieselExhPM	1.53E-07	1YrCancerRMP_Inh_FAH16to70	*	1.53E-07
2007	ALL			562583.3	4226792	0.000882	9901 DieselExhPM	1.57E-07	1YrCancerRMP_Inh_FAH16to70	*	1.57E-07
2008	ALL			562583.3	4226891	0.000691	9901 DieselExhPM	1.23E-07	1YrCancerRMP_Inh_FAH16to70	*	1.23E-07
2009	ALL			562583.3	4226989	0.000495	9901 DieselExhPM	8.80E-08	1YrCancerRMP_Inh_FAH16to70	*	8.80E-08
2010	ALL			562583.3	4227088	0.000414	9901 DieselExhPM	7.36E-08	1YrCancerRMP_Inh_FAH16to70	*	7.36E-08
2011	ALL			562583.3	4227186	0.000343	9901 DieselExhPM	6.09E-08	1YrCancerRMP_Inh_FAH16to70	*	6.09E-08
2012	ALL			562583.3	4227285	0.000236	9901 DieselExhPM	4.20E-08	1YrCancerRMP_Inh_FAH16to70	*	4.20E-08
2013	ALL			562583.3	4227383	0.000153	9901 DieselExhPM	2.72E-08	1YrCancerRMP_Inh_FAH16to70	*	2.72E-08
2014	ALL			562583.3	4227481	0.000113	9901 DieselExhPM	2.00E-08	1YrCancerRMP_Inh_FAH16to70	*	2.00E-08
2015	ALL			562583.3	4227580	9.62E-05	9901 DieselExhPM	1.71E-08	1YrCancerRMP_Inh_FAH16to70	*	1.71E-08
2016	ALL			562583.3	4227678	8.58E-05	9901 DieselExhPM	1.53E-08	1YrCancerRMP_Inh_FAH16to70	*	1.53E-08
2017	ALL			562583.3	4227777	7.73E-05	9901 DieselExhPM	1.37E-08	1YrCancerRMP_Inh_FAH16to70	*	1.37E-08
2018	ALL			562583.3	4227875	7.17E-05	9901 DieselExhPM	1.28E-08	1YrCancerRMP_Inh_FAH16to70	*	1.28E-08
2019	ALL			562491.7	4226300	0.000143	9901 DieselExhPM	2.55E-08	1YrCancerRMP_Inh_FAH16to70	*	2.55E-08
2020	ALL			562491.7	4226399	0.000205	9901 DieselExhPM	3.64E-08	1YrCancerRMP_Inh_FAH16to70	*	3.64E-08
2021	ALL			562491.7	4226497	0.000351	9901 DieselExhPM	6.24E-08	1YrCancerRMP_Inh_FAH16to70	*	6.24E-08
2022	ALL			562491.7	4226596	0.000562	9901 DieselExhPM	1.00E-07	1YrCancerRMP_Inh_FAH16to70	*	1.00E-07
2023	ALL			562491.7	4226694	0.000728	9901 DieselExhPM	1.30E-07	1YrCancerRMP_Inh_FAH16to70	*	1.30E-07
2024	ALL			562491.7	4226792	0.000762	9901 DieselExhPM	1.35E-07	1YrCancerRMP_Inh_FAH16to70	*	1.35E-07
2025	ALL			562491.7	4226891	0.000624	9901 DieselExhPM	1.11E-07	1YrCancerRMP_Inh_FAH16to70	*	1.11E-07
2026	ALL			562491.7	4226989	0.000448	9901 DieselExhPM	7.96E-08	1YrCancerRMP_Inh_FAH16to70	*	7.96E-08
2027	ALL			562491.7	4227088	0.000368	9901 DieselExhPM	6.55E-08	1YrCancerRMP_Inh_FAH16to70	*	6.55E-08
2028	ALL			562491.7	4227186	0.000329	9901 DieselExhPM	5.85E-08	1YrCancerRMP_Inh_FAH16to70	*	5.85E-08
2029	ALL			562491.7	4227285	0.000253	9901 DieselExhPM	4.50E-08	1YrCancerRMP_Inh_FAH16to70	*	4.50E-08
2030	ALL			562491.7	4227383	0.000169	9901 DieselExhPM	3.01E-08	1YrCancerRMP_Inh_FAH16to70	*	3.01E-08
2031	ALL			562491.7	4227481	0.000116	9901 DieselExhPM	2.06E-08	1YrCancerRMP_Inh_FAH16to70	*	2.06E-08
2032	ALL			562491.7	4227580	9.17E-05	9901 DieselExhPM	1.63E-08	1YrCancerRMP_Inh_FAH16to70	*	1.63E-08
2033	ALL			562491.7	4227678	8.14E-05	9901 DieselExhPM	1.45E-08	1YrCancerRMP_Inh_FAH16to70	*	1.45E-08
2034	ALL			562491.7	4227777	7.38E-05	9901 DieselExhPM	1.31E-08	1YrCancerRMP_Inh_FAH16to70	*	1.31E-08
2035	ALL			562491.7	4227875	6.68E-05	9901 DieselExhPM	1.19E-08	1YrCancerRMP_Inh_FAH16to70	*	1.19E-08
2036	ALL			562400	4226300	0.000133	9901 DieselExhPM	2.37E-08	1YrCancerRMP_Inh_FAH16to70	*	2.37E-08
2037	ALL			562400	4226399	0.000193	9901 DieselExhPM	3.43E-08	1YrCancerRMP_Inh_FAH16to70	*	3.43E-08
2038	ALL			562400	4226497	0.000321	9901 DieselExhPM	5.72E-08	1YrCancerRMP_Inh_FAH16to70	*	5.72E-08
2039	ALL			562400	4226596	0.000493	9901 DieselExhPM	8.77E-08	1YrCancerRMP_Inh_FAH16to70	*	8.77E-08
2040	ALL			562400	4226694	0.000626	9901 DieselExhPM	1.11E-07	1YrCancerRMP_Inh_FAH16to70	*	1.11E-07
2041	ALL			562400	4226792	0.000664	9901 DieselExhPM	1.18E-07	1YrCancerRMP_Inh_FAH16to70	*	1.18E-07
2042	ALL			562400	4226891	0.000567	9901 DieselExhPM	1.01E-07	1YrCancerRMP_Inh_FAH16to70	*	1.01E-07
2043	ALL			562400	4226989	0.000412	9901 DieselExhPM	7.33E-08	1YrCancerRMP_Inh_FAH16to70	*	7.33E-08
2044	ALL			562400	4227088	0.000329	9901 DieselExhPM	5.84E-08	1YrCancerRMP_Inh_FAH16to70	*	5.84E-08
2045	ALL			562400	4227186	0.000303	9901 DieselExhPM	5.40E-08	1YrCancerRMP_Inh_FAH16to70	*	5.40E-08
2046	ALL			562400	4227285	0.00026	9901 DieselExhPM	4.63E-08	1YrCancerRMP_Inh_FAH16to70	*	4.63E-08



\*HARP - HRACalc v22118 11/21/2023 4:03:11 AM - Cancer Risk - Input File: F:\Jobs\56390001\HARP\RESIDENT\hra\Commerce220ResidentHRAInput.hra

REC	GRP	NETID	X	Y	CONC	POLID	POLABBREV	RISK_SUM	SCENARIO	DETAILS	INH_RISK
2047	ALL	562400	4227383	0.000188	9901	DieselExhPM	3.34E-08	1YrCancerRMP_Inh_FAH16to70	*		3.34E-08
2048	ALL	562400	4227481	0.000126	9901	DieselExhPM	2.24E-08	1YrCancerRMP_Inh_FAH16to70	*		2.24E-08
2049	ALL	562400	4227580	9.18E-05	9901	DieselExhPM	1.63E-08	1YrCancerRMP_Inh_FAH16to70	*		1.63E-08
2050	ALL	562400	4227678	7.72E-05	9901	DieselExhPM	1.37E-08	1YrCancerRMP_Inh_FAH16to70	*		1.37E-08
2051	ALL	562400	4227777	7.05E-05	9901	DieselExhPM	1.25E-08	1YrCancerRMP_Inh_FAH16to70	*		1.25E-08
2052	ALL	562400	4227875	6.45E-05	9901	DieselExhPM	1.15E-08	1YrCancerRMP_Inh_FAH16to70	*		1.15E-08

GLCs loaded successfully  
Pollutants loaded successfully  
Pathway receptors loaded successfully  
\*\*\*\*\*

RISK SCENARIO SETTINGS

Receptor Type: Worker  
Scenario: Cancer  
Calculation Method: Derived

\*\*\*\*\*  
EXPOSURE DURATION PARAMETERS FOR CANCER

Start Age: 16  
Total Exposure Duration: 25

Exposure Duration Bin Distribution

3rd Trimester Bin: 0  
0<2 Years Bin: 0  
2<9 Years Bin: 0  
2<16 Years Bin: 0  
16<30 Years Bin: 0  
16 to 70 Years Bin: 25

\*\*\*\*\*  
PATHWAYS ENABLED

NOTE: Inhalation is always enabled and used for all assessments. The remaining pathways are only used for cancer and noncancer chronic assessments.

Inhalation: True  
Soil: True  
Dermal: True  
Mother's milk: False  
Water: False  
Fish: False  
Homegrown crops: False  
Beef: False  
Dairy: False  
Pig: False  
Chicken: False  
Egg: False

\*\*\*\*\*  
INHALATION

Daily breathing rate: Moderate8HR

\*\*Worker Adjustment Factors\*\*

NOTE: The worker adjustment factors below are only used for cancer assessments. However, the GLC adjustment factor is also applied to 8-hr noncancer chronic assessments.  
Worker adjustments factors enabled: YES  
GLC adjustment factor: 4.2  
Exposure frequency: 250

\*\*Fraction at time at home\*\*  
3rd Trimester to 16 years: OFF  
16 years to 70 years: OFF

\*\*\*\*\*  
SOIL & DERMAL PATHWAY SETTINGS

Deposition rate (m/s): 0.05  
Soil mixing depth (m): 0.01  
Dermal climate: Mixed

\*\*\*\*\*  
TIER 2 SETTINGS  
Tier2 not used.

\*\*\*\*\*

Calculating cancer risk  
Cancer risk breakdown by pollutant and receptor saved to: F:\Jobs\56390001\HARP\RESIDENT\hra\Commerce220WorkerCancerRisk.csv  
Cancer risk total by receptor saved to: F:\Jobs\56390001\HARP\RESIDENT\hra\Commerce220WorkerCancerRiskSumByRec.csv  
HRA ran successfully

REC	GRP	NETID	X	Y	CONC	POLID	POLABBREV	RISK_SUM	SCENARIO	DETAILS	INH_RISK
1	ALL		564003	4225605	0.00044	9901	DieselExhPM	1.14E-07	25YrCancerDerived_InhSoilDerm	*	1.14E-07
2	ALL		564234.8	4225878	0.000363	9901	DieselExhPM	9.44E-08	25YrCancerDerived_InhSoilDerm	*	9.44E-08
3	ALL		563950.2	4225784	0.000567	9901	DieselExhPM	1.47E-07	25YrCancerDerived_InhSoilDerm	*	1.47E-07
4	ALL		564471.2	4225998	0.000222	9901	DieselExhPM	5.77E-08	25YrCancerDerived_InhSoilDerm	*	5.77E-08
5	ALL		564028.5	4225888	0.000544	9901	DieselExhPM	1.42E-07	25YrCancerDerived_InhSoilDerm	*	1.42E-07
6	ALL		564072.8	4225789	0.000462	9901	DieselExhPM	1.20E-07	25YrCancerDerived_InhSoilDerm	*	1.20E-07
7	ALL		564333	4225909	0.000331	9901	DieselExhPM	8.61E-08	25YrCancerDerived_InhSoilDerm	*	8.61E-08
8	ALL		564734.1	4225544	0.000212	9901	DieselExhPM	5.50E-08	25YrCancerDerived_InhSoilDerm	*	5.50E-08
9	ALL		564375.3	4225648	0.00026	9901	DieselExhPM	6.76E-08	25YrCancerDerived_InhSoilDerm	*	6.76E-08
10	ALL		563319.6	4227454	0.000333	9901	DieselExhPM	8.65E-08	25YrCancerDerived_InhSoilDerm	*	8.65E-08
11	ALL		564405.5	4225726	0.000272	9901	DieselExhPM	7.07E-08	25YrCancerDerived_InhSoilDerm	*	7.07E-08
12	ALL		564406.9	4225753	0.000274	9901	DieselExhPM	7.13E-08	25YrCancerDerived_InhSoilDerm	*	7.13E-08
13	ALL		563642.9	4226248	0.003208	9901	DieselExhPM	8.34E-07	25YrCancerDerived_InhSoilDerm	*	8.34E-07
14	ALL		564403.5	4225776	0.000276	9901	DieselExhPM	7.18E-08	25YrCancerDerived_InhSoilDerm	*	7.18E-08
15	ALL		564647.6	4225612	0.00023	9901	DieselExhPM	5.99E-08	25YrCancerDerived_InhSoilDerm	*	5.99E-08
16	ALL		564318.8	4225771	0.0003	9901	DieselExhPM	7.79E-08	25YrCancerDerived_InhSoilDerm	*	7.79E-08
17	ALL		564400.6	4225801	0.000275	9901	DieselExhPM	7.15E-08	25YrCancerDerived_InhSoilDerm	*	7.15E-08
18	ALL		564399.8	4225824	0.000275	9901	DieselExhPM	7.15E-08	25YrCancerDerived_InhSoilDerm	*	7.15E-08
19	ALL		564220.7	4225999	0.000433	9901	DieselExhPM	1.13E-07	25YrCancerDerived_InhSoilDerm	*	1.13E-07
20	ALL		564396.8	4225861	0.000274	9901	DieselExhPM	7.12E-08	25YrCancerDerived_InhSoilDerm	*	7.12E-08
21	ALL		564308.2	4225814	0.000317	9901	DieselExhPM	8.25E-08	25YrCancerDerived_InhSoilDerm	*	8.25E-08
22	ALL		564370.6	4225652	0.000262	9901	DieselExhPM	6.81E-08	25YrCancerDerived_InhSoilDerm	*	6.81E-08
23	ALL		564401.9	4225843	0.000271	9901	DieselExhPM	7.04E-08	25YrCancerDerived_InhSoilDerm	*	7.04E-08
24	ALL		564179.4	4225995	0.00045	9901	DieselExhPM	1.17E-07	25YrCancerDerived_InhSoilDerm	*	1.17E-07
25	ALL		564443.9	4225890	0.000257	9901	DieselExhPM	6.68E-08	25YrCancerDerived_InhSoilDerm	*	6.68E-08
26	ALL		564473.4	4225843	0.000242	9901	DieselExhPM	6.30E-08	25YrCancerDerived_InhSoilDerm	*	6.30E-08
27	ALL		564466	4225898	0.00024	9901	DieselExhPM	6.25E-08	25YrCancerDerived_InhSoilDerm	*	6.25E-08
28	ALL		564497.6	4225846	0.00023	9901	DieselExhPM	5.98E-08	25YrCancerDerived_InhSoilDerm	*	5.98E-08
29	ALL		564487.5	4225902	0.000229	9901	DieselExhPM	5.96E-08	25YrCancerDerived_InhSoilDerm	*	5.96E-08
30	ALL		564373	4225665	0.000264	9901	DieselExhPM	6.85E-08	25YrCancerDerived_InhSoilDerm	*	6.85E-08
31	ALL		564518.7	4225849	0.000221	9901	DieselExhPM	5.74E-08	25YrCancerDerived_InhSoilDerm	*	5.74E-08
32	ALL		564509.6	4225905	0.000217	9901	DieselExhPM	5.64E-08	25YrCancerDerived_InhSoilDerm	*	5.64E-08
33	ALL		564541	4225852	0.000211	9901	DieselExhPM	5.49E-08	25YrCancerDerived_InhSoilDerm	*	5.49E-08
34	ALL		564532.7	4225908	0.000205	9901	DieselExhPM	5.34E-08	25YrCancerDerived_InhSoilDerm	*	5.34E-08
35	ALL		564298.4	4225768	0.000307	9901	DieselExhPM	7.98E-08	25YrCancerDerived_InhSoilDerm	*	7.98E-08
36	ALL		564635.1	4225597	0.00023	9901	DieselExhPM	5.97E-08	25YrCancerDerived_InhSoilDerm	*	5.97E-08
37	ALL		564745.2	4225773	0.000174	9901	DieselExhPM	4.53E-08	25YrCancerDerived_InhSoilDerm	*	4.53E-08
38	ALL		563353.2	4227487	0.000319	9901	DieselExhPM	8.30E-08	25YrCancerDerived_InhSoilDerm	*	8.30E-08
39	ALL		564563.4	4225856	0.000203	9901	DieselExhPM	5.27E-08	25YrCancerDerived_InhSoilDerm	*	5.27E-08
40	ALL		564556.9	4225911	0.000195	9901	DieselExhPM	5.07E-08	25YrCancerDerived_InhSoilDerm	*	5.07E-08
41	ALL		564584.9	4225859	0.000195	9901	DieselExhPM	5.07E-08	25YrCancerDerived_InhSoilDerm	*	5.07E-08
42	ALL		564578.9	4225917	0.000187	9901	DieselExhPM	4.86E-08	25YrCancerDerived_InhSoilDerm	*	4.86E-08
43	ALL		563634.4	4226382	0.006099	9901	DieselExhPM	1.59E-06	25YrCancerDerived_InhSoilDerm	*	1.59E-06
44	ALL		564217.7	4226020	0.000445	9901	DieselExhPM	1.16E-07	25YrCancerDerived_InhSoilDerm	*	1.16E-07
45	ALL		564393	4225878	0.000277	9901	DieselExhPM	7.20E-08	25YrCancerDerived_InhSoilDerm	*	7.20E-08
46	ALL		564287.9	4225811	0.000324	9901	DieselExhPM	8.43E-08	25YrCancerDerived_InhSoilDerm	*	8.43E-08
47	ALL		564638.5	4225880	0.000174	9901	DieselExhPM	4.53E-08	25YrCancerDerived_InhSoilDerm	*	4.53E-08
48	ALL		564658.1	4225902	0.000166	9901	DieselExhPM	4.32E-08	25YrCancerDerived_InhSoilDerm	*	4.32E-08
49	ALL		564176	4226014	0.000463	9901	DieselExhPM	1.20E-07	25YrCancerDerived_InhSoilDerm	*	1.20E-07
50	ALL		564648.6	4225972	0.000165	9901	DieselExhPM	4.29E-08	25YrCancerDerived_InhSoilDerm	*	4.29E-08
51	ALL		564691.6	4225950	0.000156	9901	DieselExhPM	4.06E-08	25YrCancerDerived_InhSoilDerm	*	4.06E-08
52	ALL		563637	4226485	0.012281	9901	DieselExhPM	3.19E-06	25YrCancerDerived_InhSoilDerm	*	3.19E-06
53	ALL		564704.5	4225969	0.000155	9901	DieselExhPM	4.03E-08	25YrCancerDerived_InhSoilDerm	*	4.03E-08
54	ALL		564659.3	4226002	0.000165	9901	DieselExhPM	4.29E-08	25YrCancerDerived_InhSoilDerm	*	4.29E-08
55	ALL		564370.3	4225681	0.000268	9901	DieselExhPM	6.97E-08	25YrCancerDerived_InhSoilDerm	*	6.97E-08
56	ALL		564713.5	4225987	0.000155	9901	DieselExhPM	4.04E-08	25YrCancerDerived_InhSoilDerm	*	4.04E-08
57	ALL		564667	4226017	0.000166	9901	DieselExhPM	4.31E-08	25YrCancerDerived_InhSoilDerm	*	4.31E-08
58	ALL		564715.2	4226005	0.000158	9901	DieselExhPM	4.10E-08	25YrCancerDerived_InhSoilDerm	*	4.10E-08
59	ALL		564675	4226034	0.000167	9901	DieselExhPM	4.34E-08	25YrCancerDerived_InhSoilDerm	*	4.34E-08
60	ALL		564727.5	4226025	0.000159	9901	DieselExhPM	4.14E-08	25YrCancerDerived_InhSoilDerm	*	4.14E-08
61	ALL		564682.5	4226052	0.000169	9901	DieselExhPM	4.39E-08	25YrCancerDerived_InhSoilDerm	*	4.39E-08
62	ALL		564734.9	4225793	0.000172	9901	DieselExhPM	4.47E-08	25YrCancerDerived_InhSoilDerm	*	4.47E-08
63	ALL		564278.8	4225765	0.000316	9901	DieselExhPM	8.21E-08	25YrCancerDerived_InhSoilDerm	*	8.21E-08
64	ALL		564621.9	4225585	0.000228	9901	DieselExhPM	5.93E-08	25YrCancerDerived_InhSoilDerm	*	5.93E-08
65	ALL		564727.2	4226038	0.000162	9901	DieselExhPM	4.20E-08	25YrCancerDerived_InhSoilDerm	*	4.20E-08
66	ALL		564008.2	4225550	0.000418	9901	DieselExhPM	1.09E-07	25YrCancerDerived_InhSoilDerm	*	1.09E-07
67	ALL		564031.6	4225759	0.000481	9901	DieselExhPM	1.25E-07	25YrCancerDerived_InhSoilDerm	*	1.25E-07

REC	GRP	NETID	X	Y	CONC	POLID	POLABBREV	RISK_SUM	SCENARIO	DETAILS	INH_RISK
68	ALL		563884.9	4225808	0.00066	9901	DieselExhPM	1.72E-07	25YrCancerDerived_InhSoilDerm	*	1.72E-07
69	ALL		564194.8	4225891	0.000382	9901	DieselExhPM	9.92E-08	25YrCancerDerived_InhSoilDerm	*	9.92E-08
70	ALL		564476.1	4225941	0.000231	9901	DieselExhPM	6.00E-08	25YrCancerDerived_InhSoilDerm	*	6.00E-08
71	ALL		564282.5	4225915	0.000346	9901	DieselExhPM	9.00E-08	25YrCancerDerived_InhSoilDerm	*	9.00E-08
72	ALL		563959	4225735	0.000531	9901	DieselExhPM	1.38E-07	25YrCancerDerived_InhSoilDerm	*	1.38E-07
73	ALL		564725.9	4225933	0.000151	9901	DieselExhPM	3.93E-08	25YrCancerDerived_InhSoilDerm	*	3.93E-08
74	ALL		564214.9	4226040	0.000455	9901	DieselExhPM	1.18E-07	25YrCancerDerived_InhSoilDerm	*	1.18E-07
75	ALL		564390.5	4225895	0.000279	9901	DieselExhPM	7.26E-08	25YrCancerDerived_InhSoilDerm	*	7.26E-08
76	ALL		564268.3	4225808	0.000333	9901	DieselExhPM	8.66E-08	25YrCancerDerived_InhSoilDerm	*	8.66E-08
77	ALL		563519.3	4227451	0.000559	9901	DieselExhPM	1.45E-07	25YrCancerDerived_InhSoilDerm	*	1.45E-07
78	ALL		564608.5	4225629	0.000236	9901	DieselExhPM	6.15E-08	25YrCancerDerived_InhSoilDerm	*	6.15E-08
79	ALL		564173.3	4226034	0.000477	9901	DieselExhPM	1.24E-07	25YrCancerDerived_InhSoilDerm	*	1.24E-07
80	ALL		564366.8	4225698	0.000274	9901	DieselExhPM	7.11E-08	25YrCancerDerived_InhSoilDerm	*	7.11E-08
81	ALL		564729.6	4225812	0.000168	9901	DieselExhPM	4.37E-08	25YrCancerDerived_InhSoilDerm	*	4.37E-08
82	ALL		564260	4225762	0.000326	9901	DieselExhPM	8.47E-08	25YrCancerDerived_InhSoilDerm	*	8.47E-08
83	ALL		564604.8	4225574	0.000226	9901	DieselExhPM	5.88E-08	25YrCancerDerived_InhSoilDerm	*	5.88E-08
84	ALL		564212.2	4226060	0.000463	9901	DieselExhPM	1.20E-07	25YrCancerDerived_InhSoilDerm	*	1.20E-07
85	ALL		564392.8	4225914	0.00028	9901	DieselExhPM	7.27E-08	25YrCancerDerived_InhSoilDerm	*	7.27E-08
86	ALL		564253.7	4225800	0.000338	9901	DieselExhPM	8.79E-08	25YrCancerDerived_InhSoilDerm	*	8.79E-08
87	ALL		564587.9	4225639	0.00024	9901	DieselExhPM	6.23E-08	25YrCancerDerived_InhSoilDerm	*	6.23E-08
88	ALL		564170.5	4226054	0.000491	9901	DieselExhPM	1.28E-07	25YrCancerDerived_InhSoilDerm	*	1.28E-07
89	ALL		563691.1	4226973	0.01568	9901	DieselExhPM	4.08E-06	25YrCancerDerived_InhSoilDerm	*	4.08E-06
90	ALL		564629	4225674	0.000237	9901	DieselExhPM	6.16E-08	25YrCancerDerived_InhSoilDerm	*	6.16E-08
91	ALL		564364.4	4225715	0.000279	9901	DieselExhPM	7.25E-08	25YrCancerDerived_InhSoilDerm	*	7.25E-08
92	ALL		563915.2	4227131	0.005659	9901	DieselExhPM	1.47E-06	25YrCancerDerived_InhSoilDerm	*	1.47E-06
93	ALL		564724.8	4225832	0.000165	9901	DieselExhPM	4.28E-08	25YrCancerDerived_InhSoilDerm	*	4.28E-08
94	ALL		564586.8	4225565	0.000224	9901	DieselExhPM	5.83E-08	25YrCancerDerived_InhSoilDerm	*	5.83E-08
95	ALL		564242.6	4225760	0.000334	9901	DieselExhPM	8.69E-08	25YrCancerDerived_InhSoilDerm	*	8.69E-08
96	ALL		563742.3	4227210	0.005169	9901	DieselExhPM	1.34E-06	25YrCancerDerived_InhSoilDerm	*	1.34E-06
97	ALL		564573.2	4225602	0.000234	9901	DieselExhPM	6.09E-08	25YrCancerDerived_InhSoilDerm	*	6.09E-08
98	ALL		564209.2	4226080	0.00047	9901	DieselExhPM	1.22E-07	25YrCancerDerived_InhSoilDerm	*	1.22E-07
99	ALL		564390.8	4225932	0.00028	9901	DieselExhPM	7.28E-08	25YrCancerDerived_InhSoilDerm	*	7.28E-08
100	ALL		564150.5	4225532	0.000349	9901	DieselExhPM	9.08E-08	25YrCancerDerived_InhSoilDerm	*	9.08E-08
101	ALL		564236.3	4225798	0.000347	9901	DieselExhPM	9.01E-08	25YrCancerDerived_InhSoilDerm	*	9.01E-08
102	ALL		564567.5	4225638	0.000241	9901	DieselExhPM	6.27E-08	25YrCancerDerived_InhSoilDerm	*	6.27E-08
103	ALL		564166.5	4226074	0.000504	9901	DieselExhPM	1.31E-07	25YrCancerDerived_InhSoilDerm	*	1.31E-07
104	ALL		564285.6	4225722	0.000306	9901	DieselExhPM	7.94E-08	25YrCancerDerived_InhSoilDerm	*	7.94E-08
105	ALL		564607.3	4225684	0.000243	9901	DieselExhPM	6.30E-08	25YrCancerDerived_InhSoilDerm	*	6.30E-08
106	ALL		564362	4225733	0.000284	9901	DieselExhPM	7.37E-08	25YrCancerDerived_InhSoilDerm	*	7.37E-08
107	ALL		564563.4	4225599	0.000234	9901	DieselExhPM	6.08E-08	25YrCancerDerived_InhSoilDerm	*	6.08E-08
108	ALL		563496.8	4227224	0.001024	9901	DieselExhPM	2.66E-07	25YrCancerDerived_InhSoilDerm	*	2.66E-07
109	ALL		564720.4	4225854	0.00016	9901	DieselExhPM	4.16E-08	25YrCancerDerived_InhSoilDerm	*	4.16E-08
110	ALL		564574.6	4225559	0.000222	9901	DieselExhPM	5.78E-08	25YrCancerDerived_InhSoilDerm	*	5.78E-08
111	ALL		564226.1	4225757	0.000343	9901	DieselExhPM	8.91E-08	25YrCancerDerived_InhSoilDerm	*	8.91E-08
112	ALL		564111.2	4225532	0.000364	9901	DieselExhPM	9.46E-08	25YrCancerDerived_InhSoilDerm	*	9.46E-08
113	ALL		564388.3	4225949	0.000281	9901	DieselExhPM	7.29E-08	25YrCancerDerived_InhSoilDerm	*	7.29E-08
114	ALL		564219.7	4225795	0.000355	9901	DieselExhPM	9.23E-08	25YrCancerDerived_InhSoilDerm	*	9.23E-08
115	ALL		564548.3	4225597	0.000233	9901	DieselExhPM	6.07E-08	25YrCancerDerived_InhSoilDerm	*	6.07E-08
116	ALL		564206.6	4226100	0.000476	9901	DieselExhPM	1.24E-07	25YrCancerDerived_InhSoilDerm	*	1.24E-07
117	ALL		564141.1	4225556	0.000359	9901	DieselExhPM	9.33E-08	25YrCancerDerived_InhSoilDerm	*	9.33E-08
118	ALL		564550	4225635	0.000242	9901	DieselExhPM	6.28E-08	25YrCancerDerived_InhSoilDerm	*	6.28E-08
119	ALL		564582.3	4225683	0.000248	9901	DieselExhPM	6.44E-08	25YrCancerDerived_InhSoilDerm	*	6.44E-08
120	ALL		564359.5	4225750	0.000288	9901	DieselExhPM	7.49E-08	25YrCancerDerived_InhSoilDerm	*	7.49E-08
121	ALL		564385.8	4225967	0.00028	9901	DieselExhPM	7.28E-08	25YrCancerDerived_InhSoilDerm	*	7.28E-08
122	ALL		563634.4	4227497	0.001004	9901	DieselExhPM	2.61E-07	25YrCancerDerived_InhSoilDerm	*	2.61E-07
123	ALL		564209.5	4225755	0.000352	9901	DieselExhPM	9.15E-08	25YrCancerDerived_InhSoilDerm	*	9.15E-08
124	ALL		564554	4225552	0.000221	9901	DieselExhPM	5.73E-08	25YrCancerDerived_InhSoilDerm	*	5.73E-08
125	ALL		564706.8	4225875	0.000159	9901	DieselExhPM	4.14E-08	25YrCancerDerived_InhSoilDerm	*	4.14E-08
126	ALL		564107.4	4225552	0.000371	9901	DieselExhPM	9.64E-08	25YrCancerDerived_InhSoilDerm	*	9.64E-08
127	ALL		563295.7	4227226	0.000508	9901	DieselExhPM	1.32E-07	25YrCancerDerived_InhSoilDerm	*	1.32E-07
128	ALL		564205.8	4226122	0.000475	9901	DieselExhPM	1.24E-07	25YrCancerDerived_InhSoilDerm	*	1.24E-07
129	ALL		564383.3	4225984	0.000279	9901	DieselExhPM	7.25E-08	25YrCancerDerived_InhSoilDerm	*	7.25E-08
130	ALL		564203.2	4225793	0.000364	9901	DieselExhPM	9.47E-08	25YrCancerDerived_InhSoilDerm	*	9.47E-08
131	ALL		564138.1	4225575	0.000365	9901	DieselExhPM	9.48E-08	25YrCancerDerived_InhSoilDerm	*	9.48E-08
132	ALL		564532.5	4225633	0.000242	9901	DieselExhPM	6.28E-08	25YrCancerDerived_InhSoilDerm	*	6.28E-08
133	ALL		563577.6	4227631	0.000488	9901	DieselExhPM	1.27E-07	25YrCancerDerived_InhSoilDerm	*	1.27E-07
134	ALL		564526.3	4225589	0.000232	9901	DieselExhPM	6.02E-08	25YrCancerDerived_InhSoilDerm	*	6.02E-08

REC	GRP	NETID	X	Y	CONC	POLID	POLABBREV	RISK_SUM	SCENARIO	DETAILS	INH_RISK
135	ALL		564356.8	4225769	0.000293	9901	DieselExhPM	7.61E-08	25YrCancerDerived_InhSoilDerm	*	7.61E-08
136	ALL		564565.9	4225683	0.000251	9901	DieselExhPM	6.52E-08	25YrCancerDerived_InhSoilDerm	*	6.52E-08
137	ALL		564687.4	4225890	0.000162	9901	DieselExhPM	4.20E-08	25YrCancerDerived_InhSoilDerm	*	4.20E-08
138	ALL		564193.2	4225752	0.000362	9901	DieselExhPM	9.41E-08	25YrCancerDerived_InhSoilDerm	*	9.41E-08
139	ALL		564103.1	4225572	0.000379	9901	DieselExhPM	9.84E-08	25YrCancerDerived_InhSoilDerm	*	9.84E-08
140	ALL		564537.1	4225547	0.000219	9901	DieselExhPM	5.70E-08	25YrCancerDerived_InhSoilDerm	*	5.70E-08
141	ALL		564296.1	4225686	0.000295	9901	DieselExhPM	7.66E-08	25YrCancerDerived_InhSoilDerm	*	7.66E-08
142	ALL		564380.8	4226002	0.000277	9901	DieselExhPM	7.21E-08	25YrCancerDerived_InhSoilDerm	*	7.21E-08
143	ALL		564186.6	4225791	0.000375	9901	DieselExhPM	9.74E-08	25YrCancerDerived_InhSoilDerm	*	9.74E-08
144	ALL		564124.2	4225609	0.00038	9901	DieselExhPM	9.87E-08	25YrCancerDerived_InhSoilDerm	*	9.87E-08
145	ALL		564172.6	4226118	0.000517	9901	DieselExhPM	1.34E-07	25YrCancerDerived_InhSoilDerm	*	1.34E-07
146	ALL		564426	4226004	0.00025	9901	DieselExhPM	6.49E-08	25YrCancerDerived_InhSoilDerm	*	6.49E-08
147	ALL		564515.1	4225630	0.000241	9901	DieselExhPM	6.27E-08	25YrCancerDerived_InhSoilDerm	*	6.27E-08
148	ALL		564354.1	4225788	0.000297	9901	DieselExhPM	7.71E-08	25YrCancerDerived_InhSoilDerm	*	7.71E-08
149	ALL		564549	4225681	0.000253	9901	DieselExhPM	6.57E-08	25YrCancerDerived_InhSoilDerm	*	6.57E-08
150	ALL		564176.6	4225750	0.000372	9901	DieselExhPM	9.68E-08	25YrCancerDerived_InhSoilDerm	*	9.68E-08
151	ALL		564090.9	4225587	0.000389	9901	DieselExhPM	1.01E-07	25YrCancerDerived_InhSoilDerm	*	1.01E-07
152	ALL		564518.1	4225542	0.000218	9901	DieselExhPM	5.68E-08	25YrCancerDerived_InhSoilDerm	*	5.68E-08
153	ALL		564112.6	4225626	0.00039	9901	DieselExhPM	1.01E-07	25YrCancerDerived_InhSoilDerm	*	1.01E-07
154	ALL		564508.2	4225583	0.00023	9901	DieselExhPM	5.98E-08	25YrCancerDerived_InhSoilDerm	*	5.98E-08
155	ALL		564378.3	4226019	0.000275	9901	DieselExhPM	7.16E-08	25YrCancerDerived_InhSoilDerm	*	7.16E-08
156	ALL		564170	4225789	0.000385	9901	DieselExhPM	1.00E-07	25YrCancerDerived_InhSoilDerm	*	1.00E-07
157	ALL		564151.7	4226117	0.000541	9901	DieselExhPM	1.41E-07	25YrCancerDerived_InhSoilDerm	*	1.41E-07
158	ALL		564428.2	4226025	0.000242	9901	DieselExhPM	6.29E-08	25YrCancerDerived_InhSoilDerm	*	6.29E-08
159	ALL		564497.7	4225627	0.000241	9901	DieselExhPM	6.25E-08	25YrCancerDerived_InhSoilDerm	*	6.25E-08
160	ALL		564531.9	4225678	0.000254	9901	DieselExhPM	6.61E-08	25YrCancerDerived_InhSoilDerm	*	6.61E-08
161	ALL		564353.3	4225803	0.0003	9901	DieselExhPM	7.79E-08	25YrCancerDerived_InhSoilDerm	*	7.79E-08
162	ALL		564159.3	4225747	0.000384	9901	DieselExhPM	9.98E-08	25YrCancerDerived_InhSoilDerm	*	9.98E-08
163	ALL		564499.4	4225539	0.000219	9901	DieselExhPM	5.70E-08	25YrCancerDerived_InhSoilDerm	*	5.70E-08
164	ALL		564082.4	4225608	0.000399	9901	DieselExhPM	1.04E-07	25YrCancerDerived_InhSoilDerm	*	1.04E-07
165	ALL		564375.9	4226035	0.000271	9901	DieselExhPM	7.05E-08	25YrCancerDerived_InhSoilDerm	*	7.05E-08
166	ALL		564152.6	4225786	0.000396	9901	DieselExhPM	1.03E-07	25YrCancerDerived_InhSoilDerm	*	1.03E-07
167	ALL		564131.6	4226117	0.000564	9901	DieselExhPM	1.47E-07	25YrCancerDerived_InhSoilDerm	*	1.47E-07
168	ALL		564097.3	4225643	0.000403	9901	DieselExhPM	1.05E-07	25YrCancerDerived_InhSoilDerm	*	1.05E-07
169	ALL		564480.2	4225624	0.00024	9901	DieselExhPM	6.24E-08	25YrCancerDerived_InhSoilDerm	*	6.24E-08
170	ALL		564322.8	4225930	0.000341	9901	DieselExhPM	8.87E-08	25YrCancerDerived_InhSoilDerm	*	8.87E-08
171	ALL		564023.2	4225606	0.000429	9901	DieselExhPM	1.11E-07	25YrCancerDerived_InhSoilDerm	*	1.11E-07
172	ALL		564036.7	4225520	0.000392	9901	DieselExhPM	1.02E-07	25YrCancerDerived_InhSoilDerm	*	1.02E-07
173	ALL		564067.7	4225809	0.000474	9901	DieselExhPM	1.23E-07	25YrCancerDerived_InhSoilDerm	*	1.23E-07
174	ALL		563931.3	4225781	0.000586	9901	DieselExhPM	1.52E-07	25YrCancerDerived_InhSoilDerm	*	1.52E-07
175	ALL		564491.2	4225998	0.000211	9901	DieselExhPM	5.48E-08	25YrCancerDerived_InhSoilDerm	*	5.48E-08
176	ALL		564008.6	4225885	0.000564	9901	DieselExhPM	1.47E-07	25YrCancerDerived_InhSoilDerm	*	1.47E-07
177	ALL		564237.7	4225900	0.000374	9901	DieselExhPM	9.71E-08	25YrCancerDerived_InhSoilDerm	*	9.71E-08
178	ALL		564730.8	4225520	0.000209	9901	DieselExhPM	5.44E-08	25YrCancerDerived_InhSoilDerm	*	5.44E-08
179	ALL		564491	4225580	0.00023	9901	DieselExhPM	5.98E-08	25YrCancerDerived_InhSoilDerm	*	5.98E-08
180	ALL		564514.8	4225675	0.000255	9901	DieselExhPM	6.62E-08	25YrCancerDerived_InhSoilDerm	*	6.62E-08
181	ALL		564351.6	4225823	0.000303	9901	DieselExhPM	7.89E-08	25YrCancerDerived_InhSoilDerm	*	7.89E-08
182	ALL		564482	4225536	0.00022	9901	DieselExhPM	5.73E-08	25YrCancerDerived_InhSoilDerm	*	5.73E-08
183	ALL		564064	4225621	0.000413	9901	DieselExhPM	1.07E-07	25YrCancerDerived_InhSoilDerm	*	1.07E-07
184	ALL		564373.4	4226052	0.00027	9901	DieselExhPM	7.01E-08	25YrCancerDerived_InhSoilDerm	*	7.01E-08
185	ALL		564082.9	4225657	0.000414	9901	DieselExhPM	1.08E-07	25YrCancerDerived_InhSoilDerm	*	1.08E-07
186	ALL		564111.5	4226117	0.000587	9901	DieselExhPM	1.53E-07	25YrCancerDerived_InhSoilDerm	*	1.53E-07
187	ALL		564460.5	4225620	0.00024	9901	DieselExhPM	6.23E-08	25YrCancerDerived_InhSoilDerm	*	6.23E-08
188	ALL		564496.8	4225671	0.000255	9901	DieselExhPM	6.62E-08	25YrCancerDerived_InhSoilDerm	*	6.62E-08
189	ALL		564379.5	4226073	0.000261	9901	DieselExhPM	6.79E-08	25YrCancerDerived_InhSoilDerm	*	6.79E-08
190	ALL		564464.5	4225534	0.000223	9901	DieselExhPM	5.79E-08	25YrCancerDerived_InhSoilDerm	*	5.79E-08
191	ALL		564044.8	4225635	0.000428	9901	DieselExhPM	1.11E-07	25YrCancerDerived_InhSoilDerm	*	1.11E-07
192	ALL		564473.9	4225578	0.000231	9901	DieselExhPM	5.99E-08	25YrCancerDerived_InhSoilDerm	*	5.99E-08
193	ALL		564064.5	4225668	0.000428	9901	DieselExhPM	1.11E-07	25YrCancerDerived_InhSoilDerm	*	1.11E-07
194	ALL		564093.4	4226117	0.000608	9901	DieselExhPM	1.58E-07	25YrCancerDerived_InhSoilDerm	*	1.58E-07
195	ALL		564384.8	4226093	0.000255	9901	DieselExhPM	6.63E-08	25YrCancerDerived_InhSoilDerm	*	6.63E-08
196	ALL		564446.2	4225531	0.000226	9901	DieselExhPM	5.87E-08	25YrCancerDerived_InhSoilDerm	*	5.87E-08
197	ALL		564022.2	4225644	0.000444	9901	DieselExhPM	1.15E-07	25YrCancerDerived_InhSoilDerm	*	1.15E-07
198	ALL		564033	4225560	0.000407	9901	DieselExhPM	1.06E-07	25YrCancerDerived_InhSoilDerm	*	1.06E-07
199	ALL		564025.9	4225778	0.000494	9901	DieselExhPM	1.28E-07	25YrCancerDerived_InhSoilDerm	*	1.28E-07
200	ALL		564495.8	4225935	0.000221	9901	DieselExhPM	5.74E-08	25YrCancerDerived_InhSoilDerm	*	5.74E-08
201	ALL		564743.3	4225954	0.000149	9901	DieselExhPM	3.88E-08	25YrCancerDerived_InhSoilDerm	*	3.88E-08

REC	GRP	NETID	X	Y	CONC	POLID	POLABBREV	RISK_SUM	SCENARIO	DETAILS	INH_RISK
202	ALL	564279.1	4225939	0.000358	9901	DieselExhPM	9.31E-08	25YrCancerDerived_InhSoilDerm	*	9.31E-08	
203	ALL	564191.8	4225913	0.000395	9901	DieselExhPM	1.03E-07	25YrCancerDerived_InhSoilDerm	*	1.03E-07	
204	ALL	563939	4225732	0.00055	9901	DieselExhPM	1.43E-07	25YrCancerDerived_InhSoilDerm	*	1.43E-07	
205	ALL	563882.1	4225828	0.000679	9901	DieselExhPM	1.77E-07	25YrCancerDerived_InhSoilDerm	*	1.77E-07	
206	ALL	564046.4	4225677	0.000442	9901	DieselExhPM	1.15E-07	25YrCancerDerived_InhSoilDerm	*	1.15E-07	
207	ALL	564051.7	4226111	0.000654	9901	DieselExhPM	1.70E-07	25YrCancerDerived_InhSoilDerm	*	1.70E-07	
208	ALL	563288.4	4227121	0.000621	9901	DieselExhPM	1.61E-07	25YrCancerDerived_InhSoilDerm	*	1.61E-07	
209	ALL	564454.6	4225575	0.000232	9901	DieselExhPM	6.03E-08	25YrCancerDerived_InhSoilDerm	*	6.03E-08	
210	ALL	564183.3	4225535	0.000335	9901	DieselExhPM	8.71E-08	25YrCancerDerived_InhSoilDerm	*	8.71E-08	
211	ALL	564181	4225551	0.000339	9901	DieselExhPM	8.81E-08	25YrCancerDerived_InhSoilDerm	*	8.81E-08	
212	ALL	564178.6	4225568	0.000343	9901	DieselExhPM	8.92E-08	25YrCancerDerived_InhSoilDerm	*	8.92E-08	
213	ALL	563998.9	4225647	0.000461	9901	DieselExhPM	1.20E-07	25YrCancerDerived_InhSoilDerm	*	1.20E-07	
214	ALL	564176.1	4225585	0.000348	9901	DieselExhPM	9.04E-08	25YrCancerDerived_InhSoilDerm	*	9.04E-08	
215	ALL	564026.7	4225685	0.000457	9901	DieselExhPM	1.19E-07	25YrCancerDerived_InhSoilDerm	*	1.19E-07	
216	ALL	564030.1	4226111	0.000682	9901	DieselExhPM	1.77E-07	25YrCancerDerived_InhSoilDerm	*	1.77E-07	
217	ALL	563978.8	4225647	0.000475	9901	DieselExhPM	1.23E-07	25YrCancerDerived_InhSoilDerm	*	1.23E-07	
218	ALL	564005.6	4225688	0.000473	9901	DieselExhPM	1.23E-07	25YrCancerDerived_InhSoilDerm	*	1.23E-07	
219	ALL	564010	4226111	0.000711	9901	DieselExhPM	1.85E-07	25YrCancerDerived_InhSoilDerm	*	1.85E-07	
220	ALL	564266.7	4225719	0.000314	9901	DieselExhPM	8.17E-08	25YrCancerDerived_InhSoilDerm	*	8.17E-08	
221	ALL	564169.8	4225622	0.000357	9901	DieselExhPM	9.28E-08	25YrCancerDerived_InhSoilDerm	*	9.28E-08	
222	ALL	564159.1	4225634	0.000365	9901	DieselExhPM	9.48E-08	25YrCancerDerived_InhSoilDerm	*	9.48E-08	
223	ALL	563958	4225645	0.00049	9901	DieselExhPM	1.27E-07	25YrCancerDerived_InhSoilDerm	*	1.27E-07	
224	ALL	564148	4225648	0.000373	9901	DieselExhPM	9.70E-08	25YrCancerDerived_InhSoilDerm	*	9.70E-08	
225	ALL	564136.7	4225662	0.000382	9901	DieselExhPM	9.93E-08	25YrCancerDerived_InhSoilDerm	*	9.93E-08	
226	ALL	564125.5	4225677	0.000392	9901	DieselExhPM	1.02E-07	25YrCancerDerived_InhSoilDerm	*	1.02E-07	
227	ALL	563983.7	4225689	0.00049	9901	DieselExhPM	1.27E-07	25YrCancerDerived_InhSoilDerm	*	1.27E-07	
228	ALL	563989.9	4226111	0.000742	9901	DieselExhPM	1.93E-07	25YrCancerDerived_InhSoilDerm	*	1.93E-07	
229	ALL	564119.9	4225695	0.0004	9901	DieselExhPM	1.04E-07	25YrCancerDerived_InhSoilDerm	*	1.04E-07	
230	ALL	564114.5	4225711	0.000407	9901	DieselExhPM	1.06E-07	25YrCancerDerived_InhSoilDerm	*	1.06E-07	
231	ALL	563970.9	4226116	0.000779	9901	DieselExhPM	2.02E-07	25YrCancerDerived_InhSoilDerm	*	2.02E-07	
232	ALL	563963.1	4225689	0.000506	9901	DieselExhPM	1.32E-07	25YrCancerDerived_InhSoilDerm	*	1.32E-07	
233	ALL	562858.9	4227546	0.000127	9901	DieselExhPM	3.31E-08	25YrCancerDerived_InhSoilDerm	*	3.31E-08	
234	ALL	564278.9	4225684	0.000303	9901	DieselExhPM	7.87E-08	25YrCancerDerived_InhSoilDerm	*	7.87E-08	
235	ALL	563945.2	4226113	0.000822	9901	DieselExhPM	2.14E-07	25YrCancerDerived_InhSoilDerm	*	2.14E-07	
236	ALL	563942.9	4225686	0.000522	9901	DieselExhPM	1.36E-07	25YrCancerDerived_InhSoilDerm	*	1.36E-07	
237	ALL	564154.4	4225821	0.000403	9901	DieselExhPM	1.05E-07	25YrCancerDerived_InhSoilDerm	*	1.05E-07	
238	ALL	564103.1	4225812	0.000438	9901	DieselExhPM	1.14E-07	25YrCancerDerived_InhSoilDerm	*	1.14E-07	
239	ALL	564150.9	4225843	0.000412	9901	DieselExhPM	1.07E-07	25YrCancerDerived_InhSoilDerm	*	1.07E-07	
240	ALL	564109.1	4225837	0.000442	9901	DieselExhPM	1.15E-07	25YrCancerDerived_InhSoilDerm	*	1.15E-07	
241	ALL	564147.9	4225864	0.000422	9901	DieselExhPM	1.10E-07	25YrCancerDerived_InhSoilDerm	*	1.10E-07	
242	ALL	564097.7	4225853	0.000457	9901	DieselExhPM	1.19E-07	25YrCancerDerived_InhSoilDerm	*	1.19E-07	
243	ALL	564144.8	4225885	0.000432	9901	DieselExhPM	1.12E-07	25YrCancerDerived_InhSoilDerm	*	1.12E-07	
244	ALL	564097.2	4225894	0.000472	9901	DieselExhPM	1.23E-07	25YrCancerDerived_InhSoilDerm	*	1.23E-07	
245	ALL	564141.9	4225906	0.000442	9901	DieselExhPM	1.15E-07	25YrCancerDerived_InhSoilDerm	*	1.15E-07	
246	ALL	564092.3	4225918	0.000483	9901	DieselExhPM	1.26E-07	25YrCancerDerived_InhSoilDerm	*	1.26E-07	
247	ALL	564139	4225927	0.000453	9901	DieselExhPM	1.18E-07	25YrCancerDerived_InhSoilDerm	*	1.18E-07	
248	ALL	564087.4	4225941	0.000497	9901	DieselExhPM	1.29E-07	25YrCancerDerived_InhSoilDerm	*	1.29E-07	
249	ALL	564137.4	4225949	0.000465	9901	DieselExhPM	1.21E-07	25YrCancerDerived_InhSoilDerm	*	1.21E-07	
250	ALL	563933.4	4226096	0.000821	9901	DieselExhPM	2.13E-07	25YrCancerDerived_InhSoilDerm	*	2.13E-07	
251	ALL	563921.6	4225682	0.000541	9901	DieselExhPM	1.41E-07	25YrCancerDerived_InhSoilDerm	*	1.41E-07	
252	ALL	563917.9	4225642	0.000524	9901	DieselExhPM	1.36E-07	25YrCancerDerived_InhSoilDerm	*	1.36E-07	
253	ALL	563938.1	4226075	0.000789	9901	DieselExhPM	2.05E-07	25YrCancerDerived_InhSoilDerm	*	2.05E-07	
254	ALL	563902.5	4225680	0.000558	9901	DieselExhPM	1.45E-07	25YrCancerDerived_InhSoilDerm	*	1.45E-07	
255	ALL	564320	4225950	0.000348	9901	DieselExhPM	9.04E-08	25YrCancerDerived_InhSoilDerm	*	9.04E-08	
256	ALL	564038.2	4225594	0.000416	9901	DieselExhPM	1.08E-07	25YrCancerDerived_InhSoilDerm	*	1.08E-07	
257	ALL	564235	4225920	0.000386	9901	DieselExhPM	1.00E-07	25YrCancerDerived_InhSoilDerm	*	1.00E-07	
258	ALL	564514.1	4225989	0.000202	9901	DieselExhPM	5.25E-08	25YrCancerDerived_InhSoilDerm	*	5.25E-08	
259	ALL	563988.7	4225883	0.000584	9901	DieselExhPM	1.52E-07	25YrCancerDerived_InhSoilDerm	*	1.52E-07	
260	ALL	564064.9	4225829	0.000485	9901	DieselExhPM	1.26E-07	25YrCancerDerived_InhSoilDerm	*	1.26E-07	
261	ALL	564060.6	4225530	0.000384	9901	DieselExhPM	9.98E-08	25YrCancerDerived_InhSoilDerm	*	9.98E-08	
262	ALL	564129	4225986	0.000491	9901	DieselExhPM	1.28E-07	25YrCancerDerived_InhSoilDerm	*	1.28E-07	
263	ALL	564126.1	4226007	0.000506	9901	DieselExhPM	1.32E-07	25YrCancerDerived_InhSoilDerm	*	1.32E-07	
264	ALL	564081.3	4226017	0.000546	9901	DieselExhPM	1.42E-07	25YrCancerDerived_InhSoilDerm	*	1.42E-07	
265	ALL	563895.8	4225638	0.000542	9901	DieselExhPM	1.41E-07	25YrCancerDerived_InhSoilDerm	*	1.41E-07	
266	ALL	564123.3	4226027	0.000522	9901	DieselExhPM	1.36E-07	25YrCancerDerived_InhSoilDerm	*	1.36E-07	
267	ALL	564078.5	4226037	0.000563	9901	DieselExhPM	1.46E-07	25YrCancerDerived_InhSoilDerm	*	1.46E-07	
268	ALL	564120.6	4226047	0.000537	9901	DieselExhPM	1.40E-07	25YrCancerDerived_InhSoilDerm	*	1.40E-07	

REC	GRP	NETID	X	Y	CONC	POLID	POLABBREV	RISK_SUM	SCENARIO	DETAILS	INH_RISK
269	ALL	564121.7	4226067	0.00055	9901	DieselExhPM	1.43E-07	25YrCancerDerived_InhSoilDerm	*	1.43E-07	
270	ALL	563942.9	4226056	0.000762	9901	DieselExhPM	1.98E-07	25YrCancerDerived_InhSoilDerm	*	1.98E-07	
271	ALL	563882.2	4225678	0.000577	9901	DieselExhPM	1.50E-07	25YrCancerDerived_InhSoilDerm	*	1.50E-07	
272	ALL	563873.3	4225636	0.000562	9901	DieselExhPM	1.46E-07	25YrCancerDerived_InhSoilDerm	*	1.46E-07	
273	ALL	563861.3	4225675	0.000596	9901	DieselExhPM	1.55E-07	25YrCancerDerived_InhSoilDerm	*	1.55E-07	
274	ALL	563946.3	4226037	0.000738	9901	DieselExhPM	1.92E-07	25YrCancerDerived_InhSoilDerm	*	1.92E-07	
275	ALL	564275.8	4225964	0.00037	9901	DieselExhPM	9.61E-08	25YrCancerDerived_InhSoilDerm	*	9.61E-08	
276	ALL	564189	4225933	0.000407	9901	DieselExhPM	1.06E-07	25YrCancerDerived_InhSoilDerm	*	1.06E-07	
277	ALL	563984.4	4225830	0.000558	9901	DieselExhPM	1.45E-07	25YrCancerDerived_InhSoilDerm	*	1.45E-07	
278	ALL	564519.8	4225948	0.000206	9901	DieselExhPM	5.36E-08	25YrCancerDerived_InhSoilDerm	*	5.36E-08	
279	ALL	563918.4	4225731	0.00057	9901	DieselExhPM	1.48E-07	25YrCancerDerived_InhSoilDerm	*	1.48E-07	
280	ALL	564022.8	4225798	0.000506	9901	DieselExhPM	1.31E-07	25YrCancerDerived_InhSoilDerm	*	1.31E-07	
281	ALL	563879.4	4225848	0.000699	9901	DieselExhPM	1.82E-07	25YrCancerDerived_InhSoilDerm	*	1.82E-07	
282	ALL	564042.8	4225578	0.000408	9901	DieselExhPM	1.06E-07	25YrCancerDerived_InhSoilDerm	*	1.06E-07	
283	ALL	564261.7	4225682	0.000312	9901	DieselExhPM	8.10E-08	25YrCancerDerived_InhSoilDerm	*	8.10E-08	
284	ALL	563949.5	4226017	0.000716	9901	DieselExhPM	1.86E-07	25YrCancerDerived_InhSoilDerm	*	1.86E-07	
285	ALL	563953.6	4225991	0.000688	9901	DieselExhPM	1.79E-07	25YrCancerDerived_InhSoilDerm	*	1.79E-07	
286	ALL	563995.2	4225991	0.000632	9901	DieselExhPM	1.64E-07	25YrCancerDerived_InhSoilDerm	*	1.64E-07	
287	ALL	563998.2	4225969	0.000614	9901	DieselExhPM	1.60E-07	25YrCancerDerived_InhSoilDerm	*	1.60E-07	
288	ALL	564069	4225895	0.000506	9901	DieselExhPM	1.32E-07	25YrCancerDerived_InhSoilDerm	*	1.32E-07	
289	ALL	564256	4225842	0.00034	9901	DieselExhPM	8.83E-08	25YrCancerDerived_InhSoilDerm	*	8.83E-08	
290	ALL	564323.7	4225856	0.000313	9901	DieselExhPM	8.14E-08	25YrCancerDerived_InhSoilDerm	*	8.14E-08	
291	ALL	563964.8	4225597	0.000464	9901	DieselExhPM	1.21E-07	25YrCancerDerived_InhSoilDerm	*	1.21E-07	
292	ALL	564430.7	4225981	0.000251	9901	DieselExhPM	6.54E-08	25YrCancerDerived_InhSoilDerm	*	6.54E-08	
293	ALL	564091.4	4225750	0.000435	9901	DieselExhPM	1.13E-07	25YrCancerDerived_InhSoilDerm	*	1.13E-07	
294	ALL	563988.9	4225787	0.000531	9901	DieselExhPM	1.38E-07	25YrCancerDerived_InhSoilDerm	*	1.38E-07	
295	ALL	563979	4226674	0.004405	9901	DieselExhPM	1.15E-06	25YrCancerDerived_InhSoilDerm	*	1.15E-06	
296	ALL	564249.4	4225717	0.000323	9901	DieselExhPM	8.40E-08	25YrCancerDerived_InhSoilDerm	*	8.40E-08	
297	ALL	564456.1	4225788	0.00028	9901	DieselExhPM	7.27E-08	25YrCancerDerived_InhSoilDerm	*	7.27E-08	
298	ALL	564116.4	4225781	0.000422	9901	DieselExhPM	1.10E-07	25YrCancerDerived_InhSoilDerm	*	1.10E-07	
299	ALL	564613	4225922	0.000177	9901	DieselExhPM	4.61E-08	25YrCancerDerived_InhSoilDerm	*	4.61E-08	
300	ALL	564454.5	4225744	0.00027	9901	DieselExhPM	7.02E-08	25YrCancerDerived_InhSoilDerm	*	7.02E-08	
301	ALL	564408.4	4225527	0.000236	9901	DieselExhPM	6.14E-08	25YrCancerDerived_InhSoilDerm	*	6.14E-08	
302	ALL	564120.6	4225742	0.000412	9901	DieselExhPM	1.07E-07	25YrCancerDerived_InhSoilDerm	*	1.07E-07	
303	ALL	564405.9	4225565	0.000241	9901	DieselExhPM	6.27E-08	25YrCancerDerived_InhSoilDerm	*	6.27E-08	
304	ALL	564415.4	4225609	0.000243	9901	DieselExhPM	6.31E-08	25YrCancerDerived_InhSoilDerm	*	6.31E-08	
305	ALL	564626.5	4225981	0.000168	9901	DieselExhPM	4.38E-08	25YrCancerDerived_InhSoilDerm	*	4.38E-08	
306	ALL	564485	4225792	0.00027	9901	DieselExhPM	7.01E-08	25YrCancerDerived_InhSoilDerm	*	7.01E-08	
307	ALL	563253.8	4227637	0.00023	9901	DieselExhPM	5.99E-08	25YrCancerDerived_InhSoilDerm	*	5.99E-08	
308	ALL	564475.2	4225747	0.000267	9901	DieselExhPM	6.93E-08	25YrCancerDerived_InhSoilDerm	*	6.93E-08	
309	ALL	564390.1	4225524	0.000243	9901	DieselExhPM	6.32E-08	25YrCancerDerived_InhSoilDerm	*	6.32E-08	
310	ALL	564394.2	4225566	0.000244	9901	DieselExhPM	6.35E-08	25YrCancerDerived_InhSoilDerm	*	6.35E-08	
311	ALL	564596.4	4225943	0.000179	9901	DieselExhPM	4.66E-08	25YrCancerDerived_InhSoilDerm	*	4.66E-08	
312	ALL	564397.7	4225607	0.000247	9901	DieselExhPM	6.42E-08	25YrCancerDerived_InhSoilDerm	*	6.42E-08	
313	ALL	564495.4	4225750	0.000261	9901	DieselExhPM	6.78E-08	25YrCancerDerived_InhSoilDerm	*	6.78E-08	
314	ALL	564372.9	4225522	0.00025	9901	DieselExhPM	6.49E-08	25YrCancerDerived_InhSoilDerm	*	6.49E-08	
315	ALL	564372.3	4225561	0.000252	9901	DieselExhPM	6.54E-08	25YrCancerDerived_InhSoilDerm	*	6.54E-08	
316	ALL	564577.4	4225961	0.000183	9901	DieselExhPM	4.76E-08	25YrCancerDerived_InhSoilDerm	*	4.76E-08	
317	ALL	564380.5	4225605	0.000252	9901	DieselExhPM	6.54E-08	25YrCancerDerived_InhSoilDerm	*	6.54E-08	
318	ALL	564509.7	4225795	0.000256	9901	DieselExhPM	6.66E-08	25YrCancerDerived_InhSoilDerm	*	6.66E-08	
319	ALL	564613.4	4225998	0.000171	9901	DieselExhPM	4.44E-08	25YrCancerDerived_InhSoilDerm	*	4.44E-08	
320	ALL	564516.5	4225753	0.000252	9901	DieselExhPM	6.54E-08	25YrCancerDerived_InhSoilDerm	*	6.54E-08	
321	ALL	564354.5	4225558	0.000259	9901	DieselExhPM	6.72E-08	25YrCancerDerived_InhSoilDerm	*	6.72E-08	
322	ALL	564567	4225976	0.000185	9901	DieselExhPM	4.81E-08	25YrCancerDerived_InhSoilDerm	*	4.81E-08	
323	ALL	564363.3	4225603	0.000257	9901	DieselExhPM	6.68E-08	25YrCancerDerived_InhSoilDerm	*	6.68E-08	
324	ALL	564534.1	4225799	0.000241	9901	DieselExhPM	6.25E-08	25YrCancerDerived_InhSoilDerm	*	6.25E-08	
325	ALL	564601.5	4226015	0.000174	9901	DieselExhPM	4.53E-08	25YrCancerDerived_InhSoilDerm	*	4.53E-08	
326	ALL	564537.4	4225757	0.00024	9901	DieselExhPM	6.25E-08	25YrCancerDerived_InhSoilDerm	*	6.25E-08	
327	ALL	563932.4	4225532	0.000463	9901	DieselExhPM	1.20E-07	25YrCancerDerived_InhSoilDerm	*	1.20E-07	
328	ALL	564336.7	4225556	0.000266	9901	DieselExhPM	6.91E-08	25YrCancerDerived_InhSoilDerm	*	6.91E-08	
329	ALL	564560.8	4225996	0.000186	9901	DieselExhPM	4.82E-08	25YrCancerDerived_InhSoilDerm	*	4.82E-08	
330	ALL	564346.1	4225600	0.000264	9901	DieselExhPM	6.85E-08	25YrCancerDerived_InhSoilDerm	*	6.85E-08	
331	ALL	564317.2	4225970	0.000353	9901	DieselExhPM	9.16E-08	25YrCancerDerived_InhSoilDerm	*	9.16E-08	
332	ALL	564232.2	4225940	0.000398	9901	DieselExhPM	1.03E-07	25YrCancerDerived_InhSoilDerm	*	1.03E-07	
333	ALL	563923	4225872	0.000656	9901	DieselExhPM	1.71E-07	25YrCancerDerived_InhSoilDerm	*	1.71E-07	
334	ALL	564065	4225849	0.000493	9901	DieselExhPM	1.28E-07	25YrCancerDerived_InhSoilDerm	*	1.28E-07	
335	ALL	563968.8	4225880	0.000605	9901	DieselExhPM	1.57E-07	25YrCancerDerived_InhSoilDerm	*	1.57E-07	

REC	GRP	NETID	X	Y	CONC	POLID	POLABBREV	RISK_SUM	SCENARIO	DETAILS	INH_RISK
336	ALL		564558.6	4225803	0.000226	9901	DieselExhPM	5.87E-08	25YrCancerDerived_InhSoilDerm	*	5.87E-08
337	ALL		564587	4226034	0.000179	9901	DieselExhPM	4.64E-08	25YrCancerDerived_InhSoilDerm	*	4.64E-08
338	ALL		564336.8	4225647	0.000272	9901	DieselExhPM	7.07E-08	25YrCancerDerived_InhSoilDerm	*	7.07E-08
339	ALL		564561.3	4225753	0.000228	9901	DieselExhPM	5.94E-08	25YrCancerDerived_InhSoilDerm	*	5.94E-08
340	ALL		563929.7	4225552	0.000474	9901	DieselExhPM	1.23E-07	25YrCancerDerived_InhSoilDerm	*	1.23E-07
341	ALL		564318.9	4225553	0.000274	9901	DieselExhPM	7.12E-08	25YrCancerDerived_InhSoilDerm	*	7.12E-08
342	ALL		564328.9	4225598	0.000271	9901	DieselExhPM	7.03E-08	25YrCancerDerived_InhSoilDerm	*	7.03E-08
343	ALL		564550.2	4226013	0.000188	9901	DieselExhPM	4.88E-08	25YrCancerDerived_InhSoilDerm	*	4.88E-08
344	ALL		564572.9	4226049	0.000183	9901	DieselExhPM	4.75E-08	25YrCancerDerived_InhSoilDerm	*	4.75E-08
345	ALL		564322	4225648	0.000278	9901	DieselExhPM	7.23E-08	25YrCancerDerived_InhSoilDerm	*	7.23E-08
346	ALL		564576.6	4225761	0.000221	9901	DieselExhPM	5.75E-08	25YrCancerDerived_InhSoilDerm	*	5.75E-08
347	ALL		563927.5	4225573	0.000484	9901	DieselExhPM	1.26E-07	25YrCancerDerived_InhSoilDerm	*	1.26E-07
348	ALL		564301.1	4225551	0.000283	9901	DieselExhPM	7.34E-08	25YrCancerDerived_InhSoilDerm	*	7.34E-08
349	ALL		564533.9	4226019	0.000193	9901	DieselExhPM	5.02E-08	25YrCancerDerived_InhSoilDerm	*	5.02E-08
350	ALL		564311.7	4225595	0.000279	9901	DieselExhPM	7.25E-08	25YrCancerDerived_InhSoilDerm	*	7.25E-08
351	ALL		564301.7	4225642	0.000287	9901	DieselExhPM	7.45E-08	25YrCancerDerived_InhSoilDerm	*	7.45E-08
352	ALL		564595.2	4225767	0.000214	9901	DieselExhPM	5.56E-08	25YrCancerDerived_InhSoilDerm	*	5.56E-08
353	ALL		563924.9	4225593	0.000495	9901	DieselExhPM	1.29E-07	25YrCancerDerived_InhSoilDerm	*	1.29E-07
354	ALL		564186.1	4225954	0.000421	9901	DieselExhPM	1.10E-07	25YrCancerDerived_InhSoilDerm	*	1.10E-07
355	ALL		564524.9	4225968	0.0002	9901	DieselExhPM	5.20E-08	25YrCancerDerived_InhSoilDerm	*	5.20E-08
356	ALL		563964.5	4225827	0.000576	9901	DieselExhPM	1.50E-07	25YrCancerDerived_InhSoilDerm	*	1.50E-07
357	ALL		563899.1	4225727	0.000588	9901	DieselExhPM	1.53E-07	25YrCancerDerived_InhSoilDerm	*	1.53E-07
358	ALL		564020.1	4225818	0.000518	9901	DieselExhPM	1.35E-07	25YrCancerDerived_InhSoilDerm	*	1.35E-07
359	ALL		563876.6	4225867	0.00072	9901	DieselExhPM	1.87E-07	25YrCancerDerived_InhSoilDerm	*	1.87E-07
360	ALL		564244.5	4225679	0.00032	9901	DieselExhPM	8.33E-08	25YrCancerDerived_InhSoilDerm	*	8.33E-08
361	ALL		564553.3	4226067	0.000191	9901	DieselExhPM	4.96E-08	25YrCancerDerived_InhSoilDerm	*	4.96E-08
362	ALL		564283.3	4225548	0.000291	9901	DieselExhPM	7.57E-08	25YrCancerDerived_InhSoilDerm	*	7.57E-08
363	ALL		564294.5	4225593	0.000287	9901	DieselExhPM	7.46E-08	25YrCancerDerived_InhSoilDerm	*	7.46E-08
364	ALL		564284.5	4225640	0.000295	9901	DieselExhPM	7.67E-08	25YrCancerDerived_InhSoilDerm	*	7.67E-08
365	ALL		564613.9	4225783	0.000203	9901	DieselExhPM	5.26E-08	25YrCancerDerived_InhSoilDerm	*	5.26E-08
366	ALL		563921.5	4225613	0.000506	9901	DieselExhPM	1.32E-07	25YrCancerDerived_InhSoilDerm	*	1.32E-07
367	ALL		564518	4226040	0.000198	9901	DieselExhPM	5.15E-08	25YrCancerDerived_InhSoilDerm	*	5.15E-08
368	ALL		564265.5	4225545	0.0003	9901	DieselExhPM	7.79E-08	25YrCancerDerived_InhSoilDerm	*	7.79E-08
369	ALL		564277.3	4225590	0.000296	9901	DieselExhPM	7.68E-08	25YrCancerDerived_InhSoilDerm	*	7.68E-08
370	ALL		564577.6	4225812	0.000212	9901	DieselExhPM	5.51E-08	25YrCancerDerived_InhSoilDerm	*	5.51E-08
371	ALL		564670.1	4225824	0.00018	9901	DieselExhPM	4.67E-08	25YrCancerDerived_InhSoilDerm	*	4.67E-08
372	ALL		564267.3	4225637	0.000304	9901	DieselExhPM	7.90E-08	25YrCancerDerived_InhSoilDerm	*	7.90E-08
373	ALL		564267.3	4225637	0.000304	9901	DieselExhPM	7.90E-08	25YrCancerDerived_InhSoilDerm	*	7.90E-08
374	ALL		564623.2	4225805	0.000195	9901	DieselExhPM	5.07E-08	25YrCancerDerived_InhSoilDerm	*	5.07E-08
375	ALL		564500.6	4226050	0.000204	9901	DieselExhPM	5.31E-08	25YrCancerDerived_InhSoilDerm	*	5.31E-08
376	ALL		564247.7	4225543	0.000308	9901	DieselExhPM	8.02E-08	25YrCancerDerived_InhSoilDerm	*	8.02E-08
377	ALL		564260.2	4225588	0.000304	9901	DieselExhPM	7.91E-08	25YrCancerDerived_InhSoilDerm	*	7.91E-08
378	ALL		564232.8	4225714	0.000332	9901	DieselExhPM	8.63E-08	25YrCancerDerived_InhSoilDerm	*	8.63E-08
379	ALL		564499.2	4226101	0.000208	9901	DieselExhPM	5.41E-08	25YrCancerDerived_InhSoilDerm	*	5.41E-08
380	ALL		564688.7	4225735	0.000205	9901	DieselExhPM	5.32E-08	25YrCancerDerived_InhSoilDerm	*	5.32E-08
381	ALL		564250.1	4225635	0.000313	9901	DieselExhPM	8.15E-08	25YrCancerDerived_InhSoilDerm	*	8.15E-08
382	ALL		564483.1	4226052	0.000211	9901	DieselExhPM	5.48E-08	25YrCancerDerived_InhSoilDerm	*	5.48E-08
383	ALL		564628.2	4225826	0.000188	9901	DieselExhPM	4.90E-08	25YrCancerDerived_InhSoilDerm	*	4.90E-08
384	ALL		564229	4225540	0.000317	9901	DieselExhPM	8.23E-08	25YrCancerDerived_InhSoilDerm	*	8.23E-08
385	ALL		564243	4225585	0.000313	9901	DieselExhPM	8.14E-08	25YrCancerDerived_InhSoilDerm	*	8.14E-08
386	ALL		564481.4	4226100	0.000213	9901	DieselExhPM	5.54E-08	25YrCancerDerived_InhSoilDerm	*	5.54E-08
387	ALL		564232.9	4225632	0.000323	9901	DieselExhPM	8.39E-08	25YrCancerDerived_InhSoilDerm	*	8.39E-08
388	ALL		564627.5	4225858	0.000182	9901	DieselExhPM	4.73E-08	25YrCancerDerived_InhSoilDerm	*	4.73E-08
389	ALL		564463.8	4226053	0.000219	9901	DieselExhPM	5.69E-08	25YrCancerDerived_InhSoilDerm	*	5.69E-08
390	ALL		564224.6	4225583	0.000322	9901	DieselExhPM	8.37E-08	25YrCancerDerived_InhSoilDerm	*	8.37E-08
391	ALL		564460.9	4226102	0.000221	9901	DieselExhPM	5.73E-08	25YrCancerDerived_InhSoilDerm	*	5.73E-08
392	ALL		564216.1	4225630	0.000332	9901	DieselExhPM	8.63E-08	25YrCancerDerived_InhSoilDerm	*	8.63E-08
393	ALL		564445	4226050	0.000228	9901	DieselExhPM	5.93E-08	25YrCancerDerived_InhSoilDerm	*	5.93E-08
394	ALL		564442.1	4226102	0.000228	9901	DieselExhPM	5.92E-08	25YrCancerDerived_InhSoilDerm	*	5.92E-08
395	ALL		564424.8	4226098	0.000235	9901	DieselExhPM	6.11E-08	25YrCancerDerived_InhSoilDerm	*	6.11E-08
396	ALL		564423.1	4226047	0.00024	9901	DieselExhPM	6.24E-08	25YrCancerDerived_InhSoilDerm	*	6.24E-08
397	ALL		564314.3	4225990	0.000356	9901	DieselExhPM	9.25E-08	25YrCancerDerived_InhSoilDerm	*	9.25E-08
398	ALL		564230.7	4225961	0.00041	9901	DieselExhPM	1.06E-07	25YrCancerDerived_InhSoilDerm	*	1.06E-07
399	ALL		563948.9	4225877	0.000627	9901	DieselExhPM	1.63E-07	25YrCancerDerived_InhSoilDerm	*	1.63E-07
400	ALL		563921.6	4225898	0.000678	9901	DieselExhPM	1.76E-07	25YrCancerDerived_InhSoilDerm	*	1.76E-07
401	ALL		564407.1	4226092	0.000244	9901	DieselExhPM	6.34E-08	25YrCancerDerived_InhSoilDerm	*	6.34E-08
402	ALL		564689.5	4227110	0.000505	9901	DieselExhPM	1.31E-07	25YrCancerDerived_InhSoilDerm	*	1.31E-07



REC	GRP	NETID	X	Y	CONC	POLID	POLABBREV	RISK_SUM	SCENARIO	DETAILS	INH_RISK
403	ALL		564017.1	4225840	0.000531	9901	DieselExhPM	1.38E-07	25YrCancerDerived_InhSoilDerm	*	1.38E-07
404	ALL		563944.5	4225824	0.000597	9901	DieselExhPM	1.55E-07	25YrCancerDerived_InhSoilDerm	*	1.55E-07
405	ALL		563879.2	4225724	0.000609	9901	DieselExhPM	1.58E-07	25YrCancerDerived_InhSoilDerm	*	1.58E-07
406	ALL		563874.7	4225887	0.00074	9901	DieselExhPM	1.92E-07	25YrCancerDerived_InhSoilDerm	*	1.92E-07
407	ALL		564224.1	4225671	0.000331	9901	DieselExhPM	8.60E-08	25YrCancerDerived_InhSoilDerm	*	8.60E-08
408	ALL		564216.2	4225712	0.000341	9901	DieselExhPM	8.87E-08	25YrCancerDerived_InhSoilDerm	*	8.87E-08
409	ALL		564194.8	4225840	0.00036	9901	DieselExhPM	9.35E-08	25YrCancerDerived_InhSoilDerm	*	9.35E-08
410	ALL		564435.4	4225931	0.000257	9901	DieselExhPM	6.67E-08	25YrCancerDerived_InhSoilDerm	*	6.67E-08
411	ALL		564066.3	4225725	0.000443	9901	DieselExhPM	1.15E-07	25YrCancerDerived_InhSoilDerm	*	1.15E-07
412	ALL		564299.2	4225854	0.000315	9901	DieselExhPM	8.18E-08	25YrCancerDerived_InhSoilDerm	*	8.18E-08
413	ALL		563964.8	4225551	0.000447	9901	DieselExhPM	1.16E-07	25YrCancerDerived_InhSoilDerm	*	1.16E-07
414	ALL		564000.6	4225736	0.000496	9901	DieselExhPM	1.29E-07	25YrCancerDerived_InhSoilDerm	*	1.29E-07
415	ALL		563889.6	4225765	0.000625	9901	DieselExhPM	1.62E-07	25YrCancerDerived_InhSoilDerm	*	1.62E-07
416	ALL		564740.9	4225601	0.000212	9901	DieselExhPM	5.50E-08	25YrCancerDerived_InhSoilDerm	*	5.50E-08
417	ALL		563917.5	4225920	0.000701	9901	DieselExhPM	1.82E-07	25YrCancerDerived_InhSoilDerm	*	1.82E-07
418	ALL		564311.6	4226010	0.000357	9901	DieselExhPM	9.28E-08	25YrCancerDerived_InhSoilDerm	*	9.28E-08
419	ALL		564677.6	4225596	0.000225	9901	DieselExhPM	5.85E-08	25YrCancerDerived_InhSoilDerm	*	5.85E-08
420	ALL		564089.7	4225988	0.000522	9901	DieselExhPM	1.36E-07	25YrCancerDerived_InhSoilDerm	*	1.36E-07
421	ALL		564754.8	4227597	0.000486	9901	DieselExhPM	1.26E-07	25YrCancerDerived_InhSoilDerm	*	1.26E-07
422	ALL		564708.6	4225550	0.000216	9901	DieselExhPM	5.61E-08	25YrCancerDerived_InhSoilDerm	*	5.61E-08
423	ALL		564664	4225579	0.000225	9901	DieselExhPM	5.84E-08	25YrCancerDerived_InhSoilDerm	*	5.84E-08
424	ALL		564068.9	4225984	0.00054	9901	DieselExhPM	1.40E-07	25YrCancerDerived_InhSoilDerm	*	1.40E-07
425	ALL		564063.3	4225930	0.000514	9901	DieselExhPM	1.34E-07	25YrCancerDerived_InhSoilDerm	*	1.34E-07
426	ALL		564695.6	4225538	0.000215	9901	DieselExhPM	5.60E-08	25YrCancerDerived_InhSoilDerm	*	5.60E-08
427	ALL		563858.1	4225722	0.000631	9901	DieselExhPM	1.64E-07	25YrCancerDerived_InhSoilDerm	*	1.64E-07
428	ALL		564274.4	4226006	0.00038	9901	DieselExhPM	9.89E-08	25YrCancerDerived_InhSoilDerm	*	9.89E-08
429	ALL		563926.3	4225822	0.000617	9901	DieselExhPM	1.60E-07	25YrCancerDerived_InhSoilDerm	*	1.60E-07
430	ALL		563872	4225907	0.000763	9901	DieselExhPM	1.98E-07	25YrCancerDerived_InhSoilDerm	*	1.98E-07
431	ALL		564048.2	4225981	0.000559	9901	DieselExhPM	1.45E-07	25YrCancerDerived_InhSoilDerm	*	1.45E-07
432	ALL		564651.2	4225566	0.000223	9901	DieselExhPM	5.81E-08	25YrCancerDerived_InhSoilDerm	*	5.81E-08
433	ALL		564042.3	4225932	0.000537	9901	DieselExhPM	1.40E-07	25YrCancerDerived_InhSoilDerm	*	1.40E-07
434	ALL		564683.5	4225523	0.000213	9901	DieselExhPM	5.55E-08	25YrCancerDerived_InhSoilDerm	*	5.55E-08
435	ALL		564029.9	4225977	0.000577	9901	DieselExhPM	1.50E-07	25YrCancerDerived_InhSoilDerm	*	1.50E-07
436	ALL		564021.5	4225928	0.000558	9901	DieselExhPM	1.45E-07	25YrCancerDerived_InhSoilDerm	*	1.45E-07
437	ALL		564636.4	4225553	0.000221	9901	DieselExhPM	5.75E-08	25YrCancerDerived_InhSoilDerm	*	5.75E-08
438	ALL		564007.4	4225930	0.000576	9901	DieselExhPM	1.50E-07	25YrCancerDerived_InhSoilDerm	*	1.50E-07
439	ALL		564199	4225710	0.000352	9901	DieselExhPM	9.14E-08	25YrCancerDerived_InhSoilDerm	*	9.14E-08
440	ALL		564620.5	4225543	0.000219	9901	DieselExhPM	5.69E-08	25YrCancerDerived_InhSoilDerm	*	5.69E-08
441	ALL		563987.4	4225927	0.000599	9901	DieselExhPM	1.56E-07	25YrCancerDerived_InhSoilDerm	*	1.56E-07
442	ALL		564603.4	4225533	0.000216	9901	DieselExhPM	5.63E-08	25YrCancerDerived_InhSoilDerm	*	5.63E-08
443	ALL		563967.5	4225925	0.000622	9901	DieselExhPM	1.62E-07	25YrCancerDerived_InhSoilDerm	*	1.62E-07
444	ALL		563947.9	4225968	0.000681	9901	DieselExhPM	1.77E-07	25YrCancerDerived_InhSoilDerm	*	1.77E-07
445	ALL		564213.7	4225670	0.000337	9901	DieselExhPM	8.76E-08	25YrCancerDerived_InhSoilDerm	*	8.76E-08
446	ALL		563947.6	4225922	0.000655	9901	DieselExhPM	1.70E-07	25YrCancerDerived_InhSoilDerm	*	1.70E-07
447	ALL		564586.3	4225526	0.000214	9901	DieselExhPM	5.57E-08	25YrCancerDerived_InhSoilDerm	*	5.57E-08
448	ALL		563934.2	4225961	0.000706	9901	DieselExhPM	1.84E-07	25YrCancerDerived_InhSoilDerm	*	1.84E-07
449	ALL		563910.1	4225958	0.000747	9901	DieselExhPM	1.94E-07	25YrCancerDerived_InhSoilDerm	*	1.94E-07
450	ALL		564570.2	4225520	0.000213	9901	DieselExhPM	5.53E-08	25YrCancerDerived_InhSoilDerm	*	5.53E-08
451	ALL		564308.8	4226030	0.000357	9901	DieselExhPM	9.27E-08	25YrCancerDerived_InhSoilDerm	*	9.27E-08
452	ALL		564271.6	4226035	0.000384	9901	DieselExhPM	9.98E-08	25YrCancerDerived_InhSoilDerm	*	9.98E-08
453	ALL		563869.2	4225927	0.000788	9901	DieselExhPM	2.05E-07	25YrCancerDerived_InhSoilDerm	*	2.05E-07
454	ALL		564573.6	4227865	0.000612	9901	DieselExhPM	1.59E-07	25YrCancerDerived_InhSoilDerm	*	1.59E-07
455	ALL		564182.4	4225708	0.000362	9901	DieselExhPM	9.41E-08	25YrCancerDerived_InhSoilDerm	*	9.41E-08
456	ALL		564192.8	4225664	0.000349	9901	DieselExhPM	9.07E-08	25YrCancerDerived_InhSoilDerm	*	9.07E-08
457	ALL		564306	4226050	0.000355	9901	DieselExhPM	9.23E-08	25YrCancerDerived_InhSoilDerm	*	9.23E-08
458	ALL		564268.8	4226052	0.000385	9901	DieselExhPM	1.00E-07	25YrCancerDerived_InhSoilDerm	*	1.00E-07
459	ALL		563866.5	4225947	0.000814	9901	DieselExhPM	2.12E-07	25YrCancerDerived_InhSoilDerm	*	2.12E-07
460	ALL		564325.8	4225727	0.000292	9901	DieselExhPM	7.58E-08	25YrCancerDerived_InhSoilDerm	*	7.58E-08
461	ALL		564165	4225705	0.000372	9901	DieselExhPM	9.68E-08	25YrCancerDerived_InhSoilDerm	*	9.68E-08
462	ALL		564513.6	4227681	0.000711	9901	DieselExhPM	1.85E-07	25YrCancerDerived_InhSoilDerm	*	1.85E-07
463	ALL		563884.1	4225543	0.000506	9901	DieselExhPM	1.31E-07	25YrCancerDerived_InhSoilDerm	*	1.31E-07
464	ALL		564303.2	4226070	0.000352	9901	DieselExhPM	9.16E-08	25YrCancerDerived_InhSoilDerm	*	9.16E-08
465	ALL		563881.2	4225564	0.000518	9901	DieselExhPM	1.35E-07	25YrCancerDerived_InhSoilDerm	*	1.35E-07
466	ALL		563878.3	4225586	0.00053	9901	DieselExhPM	1.38E-07	25YrCancerDerived_InhSoilDerm	*	1.38E-07
467	ALL		563875.4	4225607	0.000544	9901	DieselExhPM	1.41E-07	25YrCancerDerived_InhSoilDerm	*	1.41E-07
468	ALL		564265.6	4226075	0.000385	9901	DieselExhPM	1.00E-07	25YrCancerDerived_InhSoilDerm	*	1.00E-07
469	ALL		563863.7	4225967	0.000842	9901	DieselExhPM	2.19E-07	25YrCancerDerived_InhSoilDerm	*	2.19E-07

REC	GRP	NETID	X	Y	CONC	POLID	POLABBREV	RISK_SUM	SCENARIO	DETAILS	INH_RISK
470	ALL		564383.4	4227830	0.000872	9901	DieselExhPM	2.27E-07	25YrCancerDerived_InhSoilDerm	*	2.27E-07
471	ALL		564743.6	4226650	0.000471	9901	DieselExhPM	1.23E-07	25YrCancerDerived_InhSoilDerm	*	1.23E-07
472	ALL		564742.2	4226686	0.0005	9901	DieselExhPM	1.30E-07	25YrCancerDerived_InhSoilDerm	*	1.30E-07
473	ALL		564739	4226724	0.000524	9901	DieselExhPM	1.36E-07	25YrCancerDerived_InhSoilDerm	*	1.36E-07
474	ALL		564733	4226764	0.000538	9901	DieselExhPM	1.40E-07	25YrCancerDerived_InhSoilDerm	*	1.40E-07
475	ALL		564638.3	4226847	0.000619	9901	DieselExhPM	1.61E-07	25YrCancerDerived_InhSoilDerm	*	1.61E-07
476	ALL		564714.9	4226896	0.000543	9901	DieselExhPM	1.41E-07	25YrCancerDerived_InhSoilDerm	*	1.41E-07
477	ALL		563906.3	4225984	0.000777	9901	DieselExhPM	2.02E-07	25YrCancerDerived_InhSoilDerm	*	2.02E-07
478	ALL		564303.8	4226090	0.000346	9901	DieselExhPM	8.99E-08	25YrCancerDerived_InhSoilDerm	*	8.99E-08
479	ALL		564262.5	4226098	0.000384	9901	DieselExhPM	9.98E-08	25YrCancerDerived_InhSoilDerm	*	9.98E-08
480	ALL		563860.9	4225987	0.000872	9901	DieselExhPM	2.27E-07	25YrCancerDerived_InhSoilDerm	*	2.27E-07
481	ALL		564329.2	4225692	0.000282	9901	DieselExhPM	7.34E-08	25YrCancerDerived_InhSoilDerm	*	7.34E-08
482	ALL		564315.2	4226118	0.000325	9901	DieselExhPM	8.46E-08	25YrCancerDerived_InhSoilDerm	*	8.46E-08
483	ALL		563904.8	4226004	0.000799	9901	DieselExhPM	2.08E-07	25YrCancerDerived_InhSoilDerm	*	2.08E-07
484	ALL		563846.5	4225759	0.000672	9901	DieselExhPM	1.75E-07	25YrCancerDerived_InhSoilDerm	*	1.75E-07
485	ALL		563922.1	4226258	0.001158	9901	DieselExhPM	3.01E-07	25YrCancerDerived_InhSoilDerm	*	3.01E-07
486	ALL		564325.6	4227695	0.001039	9901	DieselExhPM	2.70E-07	25YrCancerDerived_InhSoilDerm	*	2.70E-07
487	ALL		563844.4	4225782	0.000694	9901	DieselExhPM	1.80E-07	25YrCancerDerived_InhSoilDerm	*	1.80E-07
488	ALL		564215.1	4227694	0.001302	9901	DieselExhPM	3.39E-07	25YrCancerDerived_InhSoilDerm	*	3.39E-07
489	ALL		563841.5	4225802	0.000715	9901	DieselExhPM	1.86E-07	25YrCancerDerived_InhSoilDerm	*	1.86E-07
490	ALL		564255.1	4226121	0.000387	9901	DieselExhPM	1.01E-07	25YrCancerDerived_InhSoilDerm	*	1.01E-07
491	ALL		563857.6	4226013	0.000899	9901	DieselExhPM	2.34E-07	25YrCancerDerived_InhSoilDerm	*	2.34E-07
492	ALL		563838.8	4225822	0.000737	9901	DieselExhPM	1.92E-07	25YrCancerDerived_InhSoilDerm	*	1.92E-07
493	ALL		563836	4225842	0.000761	9901	DieselExhPM	1.98E-07	25YrCancerDerived_InhSoilDerm	*	1.98E-07
494	ALL		563833.2	4225862	0.000786	9901	DieselExhPM	2.04E-07	25YrCancerDerived_InhSoilDerm	*	2.04E-07
495	ALL		563830.5	4225882	0.000812	9901	DieselExhPM	2.11E-07	25YrCancerDerived_InhSoilDerm	*	2.11E-07
496	ALL		563827.7	4225902	0.000841	9901	DieselExhPM	2.19E-07	25YrCancerDerived_InhSoilDerm	*	2.19E-07
497	ALL		563825	4225922	0.000871	9901	DieselExhPM	2.26E-07	25YrCancerDerived_InhSoilDerm	*	2.26E-07
498	ALL		563822.2	4225942	0.000904	9901	DieselExhPM	2.35E-07	25YrCancerDerived_InhSoilDerm	*	2.35E-07
499	ALL		563900.5	4226026	0.000819	9901	DieselExhPM	2.13E-07	25YrCancerDerived_InhSoilDerm	*	2.13E-07
500	ALL		563819.5	4225961	0.000938	9901	DieselExhPM	2.44E-07	25YrCancerDerived_InhSoilDerm	*	2.44E-07
501	ALL		563816.7	4225981	0.000976	9901	DieselExhPM	2.54E-07	25YrCancerDerived_InhSoilDerm	*	2.54E-07
502	ALL		563813.9	4226001	0.001016	9901	DieselExhPM	2.64E-07	25YrCancerDerived_InhSoilDerm	*	2.64E-07
503	ALL		563855.4	4226026	0.000922	9901	DieselExhPM	2.40E-07	25YrCancerDerived_InhSoilDerm	*	2.40E-07
504	ALL		563379.2	4227699	0.000215	9901	DieselExhPM	5.60E-08	25YrCancerDerived_InhSoilDerm	*	5.60E-08
505	ALL		563811.2	4226021	0.001058	9901	DieselExhPM	2.75E-07	25YrCancerDerived_InhSoilDerm	*	2.75E-07
506	ALL		563808.4	4226041	0.001104	9901	DieselExhPM	2.87E-07	25YrCancerDerived_InhSoilDerm	*	2.87E-07
507	ALL		563805.6	4226061	0.001154	9901	DieselExhPM	3.00E-07	25YrCancerDerived_InhSoilDerm	*	3.00E-07
508	ALL		563802.7	4226083	0.001213	9901	DieselExhPM	3.15E-07	25YrCancerDerived_InhSoilDerm	*	3.15E-07
509	ALL		563803.7	4226109	0.001273	9901	DieselExhPM	3.31E-07	25YrCancerDerived_InhSoilDerm	*	3.31E-07
510	ALL		563802.9	4226131	0.001335	9901	DieselExhPM	3.47E-07	25YrCancerDerived_InhSoilDerm	*	3.47E-07
511	ALL		563897.8	4226046	0.000846	9901	DieselExhPM	2.20E-07	25YrCancerDerived_InhSoilDerm	*	2.20E-07
512	ALL		563852.7	4226046	0.000957	9901	DieselExhPM	2.49E-07	25YrCancerDerived_InhSoilDerm	*	2.49E-07
513	ALL		564348.9	4225864	0.000311	9901	DieselExhPM	8.09E-08	25YrCancerDerived_InhSoilDerm	*	8.09E-08
514	ALL		564453.9	4225985	0.000235	9901	DieselExhPM	6.11E-08	25YrCancerDerived_InhSoilDerm	*	6.11E-08
515	ALL		563983.6	4225600	0.000451	9901	DieselExhPM	1.17E-07	25YrCancerDerived_InhSoilDerm	*	1.17E-07
516	ALL		564721	4225563	0.000215	9901	DieselExhPM	5.60E-08	25YrCancerDerived_InhSoilDerm	*	5.60E-08
517	ALL		564088.5	4225771	0.000444	9901	DieselExhPM	1.16E-07	25YrCancerDerived_InhSoilDerm	*	1.16E-07
518	ALL		564047.5	4225892	0.000527	9901	DieselExhPM	1.37E-07	25YrCancerDerived_InhSoilDerm	*	1.37E-07
519	ALL		564250	4225860	0.000349	9901	DieselExhPM	9.08E-08	25YrCancerDerived_InhSoilDerm	*	9.08E-08
520	ALL		563968.7	4225785	0.000549	9901	DieselExhPM	1.43E-07	25YrCancerDerived_InhSoilDerm	*	1.43E-07
521	ALL		563895.7	4226066	0.000875	9901	DieselExhPM	2.28E-07	25YrCancerDerived_InhSoilDerm	*	2.28E-07
522	ALL		563849.8	4226067	0.000995	9901	DieselExhPM	2.59E-07	25YrCancerDerived_InhSoilDerm	*	2.59E-07
523	ALL		564183.3	4227322	0.001762	9901	DieselExhPM	4.58E-07	25YrCancerDerived_InhSoilDerm	*	4.58E-07
524	ALL		564394.4	4227205	0.000943	9901	DieselExhPM	2.45E-07	25YrCancerDerived_InhSoilDerm	*	2.45E-07
525	ALL		564286.2	4227788	0.001069	9901	DieselExhPM	2.78E-07	25YrCancerDerived_InhSoilDerm	*	2.78E-07
526	ALL		563904.4	4226105	0.000907	9901	DieselExhPM	2.36E-07	25YrCancerDerived_InhSoilDerm	*	2.36E-07
527	ALL		563837.9	4226095	0.001077	9901	DieselExhPM	2.80E-07	25YrCancerDerived_InhSoilDerm	*	2.80E-07
528	ALL		564115	4227201	0.00221	9901	DieselExhPM	5.74E-07	25YrCancerDerived_InhSoilDerm	*	5.74E-07
529	ALL		563988.2	4225566	0.000436	9901	DieselExhPM	1.13E-07	25YrCancerDerived_InhSoilDerm	*	1.13E-07
530	ALL		563979.4	4225733	0.000512	9901	DieselExhPM	1.33E-07	25YrCancerDerived_InhSoilDerm	*	1.33E-07
531	ALL		564036.2	4225740	0.000469	9901	DieselExhPM	1.22E-07	25YrCancerDerived_InhSoilDerm	*	1.22E-07
532	ALL		563887.7	4225787	0.000642	9901	DieselExhPM	1.67E-07	25YrCancerDerived_InhSoilDerm	*	1.67E-07
533	ALL		564285.8	4225893	0.000334	9901	DieselExhPM	8.69E-08	25YrCancerDerived_InhSoilDerm	*	8.69E-08
534	ALL		564192.9	4225863	0.00037	9901	DieselExhPM	9.63E-08	25YrCancerDerived_InhSoilDerm	*	9.63E-08
535	ALL		564456	4225934	0.000244	9901	DieselExhPM	6.34E-08	25YrCancerDerived_InhSoilDerm	*	6.34E-08
536	ALL		563888	4226122	0.000976	9901	DieselExhPM	2.54E-07	25YrCancerDerived_InhSoilDerm	*	2.54E-07

REC	GRP	NETID	X	Y	CONC	POLID	POLABBREV	RISK_SUM	SCENARIO	DETAILS	INH_RISK
537	ALL		564305	4227437	0.00121	9901	DieselExhPM	3.15E-07	25YrCancerDerived_InhSoilDerm	*	3.15E-07
538	ALL		563740.6	4226229	0.002154	9901	DieselExhPM	5.60E-07	25YrCancerDerived_InhSoilDerm	*	5.60E-07
539	ALL		563855.6	4226119	0.001065	9901	DieselExhPM	2.77E-07	25YrCancerDerived_InhSoilDerm	*	2.77E-07
540	ALL		563420.2	4227596	0.000279	9901	DieselExhPM	7.26E-08	25YrCancerDerived_InhSoilDerm	*	7.26E-08
541	ALL		564122.8	4227576	0.001736	9901	DieselExhPM	4.51E-07	25YrCancerDerived_InhSoilDerm	*	4.51E-07
542	ALL		564306.1	4225724	0.000298	9901	DieselExhPM	7.74E-08	25YrCancerDerived_InhSoilDerm	*	7.74E-08
543	ALL		564038	4227445	0.002423	9901	DieselExhPM	6.30E-07	25YrCancerDerived_InhSoilDerm	*	6.30E-07
544	ALL		563939.9	4227649	0.001776	9901	DieselExhPM	4.62E-07	25YrCancerDerived_InhSoilDerm	*	4.62E-07
545	ALL		563913	4227508	0.00243	9901	DieselExhPM	6.32E-07	25YrCancerDerived_InhSoilDerm	*	6.32E-07
546	ALL		563850.8	4227763	0.001173	9901	DieselExhPM	3.05E-07	25YrCancerDerived_InhSoilDerm	*	3.05E-07
547	ALL		563813.8	4227761	0.001057	9901	DieselExhPM	2.75E-07	25YrCancerDerived_InhSoilDerm	*	2.75E-07
548	ALL		563781.1	4227768	0.000922	9901	DieselExhPM	2.40E-07	25YrCancerDerived_InhSoilDerm	*	2.40E-07
549	ALL		563796.3	4227476	0.002252	9901	DieselExhPM	5.85E-07	25YrCancerDerived_InhSoilDerm	*	5.85E-07
550	ALL		563745.5	4227812	0.00071	9901	DieselExhPM	1.84E-07	25YrCancerDerived_InhSoilDerm	*	1.84E-07
551	ALL		563780.6	4227655	0.001251	9901	DieselExhPM	3.25E-07	25YrCancerDerived_InhSoilDerm	*	3.25E-07
552	ALL		564312.9	4225689	0.000288	9901	DieselExhPM	7.48E-08	25YrCancerDerived_InhSoilDerm	*	7.48E-08
553	ALL		564414.6	4225659	0.000253	9901	DieselExhPM	6.58E-08	25YrCancerDerived_InhSoilDerm	*	6.58E-08
554	ALL		564469.1	4225665	0.000254	9901	DieselExhPM	6.60E-08	25YrCancerDerived_InhSoilDerm	*	6.60E-08
555	ALL		564417.1	4225677	0.000258	9901	DieselExhPM	6.70E-08	25YrCancerDerived_InhSoilDerm	*	6.70E-08
556	ALL		564461.7	4225680	0.000258	9901	DieselExhPM	6.70E-08	25YrCancerDerived_InhSoilDerm	*	6.70E-08
557	ALL		564410.2	4225697	0.000263	9901	DieselExhPM	6.83E-08	25YrCancerDerived_InhSoilDerm	*	6.83E-08
558	ALL		564463.2	4225707	0.000265	9901	DieselExhPM	6.89E-08	25YrCancerDerived_InhSoilDerm	*	6.89E-08
559	ALL		563225	4226300	0.00075	9901	DieselExhPM	1.95E-07	25YrCancerDerived_InhSoilDerm	*	1.95E-07
560	ALL		563225	4226325	0.000747	9901	DieselExhPM	1.94E-07	25YrCancerDerived_InhSoilDerm	*	1.94E-07
561	ALL		563225	4226350	0.000749	9901	DieselExhPM	1.95E-07	25YrCancerDerived_InhSoilDerm	*	1.95E-07
562	ALL		563225	4226375	0.000758	9901	DieselExhPM	1.97E-07	25YrCancerDerived_InhSoilDerm	*	1.97E-07
563	ALL		563225	4226400	0.000776	9901	DieselExhPM	2.02E-07	25YrCancerDerived_InhSoilDerm	*	2.02E-07
564	ALL		563225	4226425	0.000803	9901	DieselExhPM	2.09E-07	25YrCancerDerived_InhSoilDerm	*	2.09E-07
565	ALL		563225	4226450	0.000853	9901	DieselExhPM	2.22E-07	25YrCancerDerived_InhSoilDerm	*	2.22E-07
566	ALL		563225	4226475	0.000937	9901	DieselExhPM	2.43E-07	25YrCancerDerived_InhSoilDerm	*	2.43E-07
567	ALL		563225	4226500	0.001091	9901	DieselExhPM	2.84E-07	25YrCancerDerived_InhSoilDerm	*	2.84E-07
568	ALL		563225	4226525	0.001375	9901	DieselExhPM	3.57E-07	25YrCancerDerived_InhSoilDerm	*	3.57E-07
569	ALL		563225	4226550	0.001857	9901	DieselExhPM	4.83E-07	25YrCancerDerived_InhSoilDerm	*	4.83E-07
570	ALL		563225	4226575	0.002598	9901	DieselExhPM	6.75E-07	25YrCancerDerived_InhSoilDerm	*	6.75E-07
571	ALL		563225	4226600	0.003548	9901	DieselExhPM	9.22E-07	25YrCancerDerived_InhSoilDerm	*	9.22E-07
572	ALL		563225	4226625	0.00454	9901	DieselExhPM	1.18E-06	25YrCancerDerived_InhSoilDerm	*	1.18E-06
573	ALL		563225	4226650	0.005353	9901	DieselExhPM	1.39E-06	25YrCancerDerived_InhSoilDerm	*	1.39E-06
574	ALL		563225	4226675	0.00586	9901	DieselExhPM	1.52E-06	25YrCancerDerived_InhSoilDerm	*	1.52E-06
575	ALL		563225	4226700	0.006001	9901	DieselExhPM	1.56E-06	25YrCancerDerived_InhSoilDerm	*	1.56E-06
576	ALL		563225	4226725	0.005776	9901	DieselExhPM	1.50E-06	25YrCancerDerived_InhSoilDerm	*	1.50E-06
577	ALL		563225	4226750	0.005236	9901	DieselExhPM	1.36E-06	25YrCancerDerived_InhSoilDerm	*	1.36E-06
578	ALL		563225	4226775	0.004481	9901	DieselExhPM	1.16E-06	25YrCancerDerived_InhSoilDerm	*	1.16E-06
579	ALL		563225	4226800	0.003653	9901	DieselExhPM	9.49E-07	25YrCancerDerived_InhSoilDerm	*	9.49E-07
580	ALL		563225	4226825	0.002917	9901	DieselExhPM	7.58E-07	25YrCancerDerived_InhSoilDerm	*	7.58E-07
581	ALL		563225	4226850	0.002339	9901	DieselExhPM	6.08E-07	25YrCancerDerived_InhSoilDerm	*	6.08E-07
582	ALL		563225	4226875	0.001858	9901	DieselExhPM	4.83E-07	25YrCancerDerived_InhSoilDerm	*	4.83E-07
583	ALL		563225	4226900	0.001511	9901	DieselExhPM	3.93E-07	25YrCancerDerived_InhSoilDerm	*	3.93E-07
584	ALL		563225	4226925	0.001247	9901	DieselExhPM	3.24E-07	25YrCancerDerived_InhSoilDerm	*	3.24E-07
585	ALL		563225	4226950	0.001043	9901	DieselExhPM	2.71E-07	25YrCancerDerived_InhSoilDerm	*	2.71E-07
586	ALL		563225	4226975	0.000887	9901	DieselExhPM	2.31E-07	25YrCancerDerived_InhSoilDerm	*	2.31E-07
587	ALL		563225	4227000	0.000769	9901	DieselExhPM	2.00E-07	25YrCancerDerived_InhSoilDerm	*	2.00E-07
588	ALL		563225	4227025	0.000684	9901	DieselExhPM	1.78E-07	25YrCancerDerived_InhSoilDerm	*	1.78E-07
589	ALL		563225	4227050	0.000617	9901	DieselExhPM	1.60E-07	25YrCancerDerived_InhSoilDerm	*	1.60E-07
590	ALL		563250	4226300	0.000877	9901	DieselExhPM	2.28E-07	25YrCancerDerived_InhSoilDerm	*	2.28E-07
591	ALL		563250	4226325	0.00087	9901	DieselExhPM	2.26E-07	25YrCancerDerived_InhSoilDerm	*	2.26E-07
592	ALL		563250	4226350	0.000867	9901	DieselExhPM	2.25E-07	25YrCancerDerived_InhSoilDerm	*	2.25E-07
593	ALL		563250	4226375	0.00087	9901	DieselExhPM	2.26E-07	25YrCancerDerived_InhSoilDerm	*	2.26E-07
594	ALL		563250	4226400	0.000882	9901	DieselExhPM	2.29E-07	25YrCancerDerived_InhSoilDerm	*	2.29E-07
595	ALL		563250	4226425	0.00091	9901	DieselExhPM	2.37E-07	25YrCancerDerived_InhSoilDerm	*	2.37E-07
596	ALL		563250	4226450	0.000958	9901	DieselExhPM	2.49E-07	25YrCancerDerived_InhSoilDerm	*	2.49E-07
597	ALL		563250	4226475	0.001042	9901	DieselExhPM	2.71E-07	25YrCancerDerived_InhSoilDerm	*	2.71E-07
598	ALL		563250	4226500	0.001199	9901	DieselExhPM	3.12E-07	25YrCancerDerived_InhSoilDerm	*	3.12E-07
599	ALL		563250	4226525	0.001493	9901	DieselExhPM	3.88E-07	25YrCancerDerived_InhSoilDerm	*	3.88E-07
600	ALL		563250	4226550	0.002017	9901	DieselExhPM	5.24E-07	25YrCancerDerived_InhSoilDerm	*	5.24E-07
601	ALL		563250	4226575	0.002874	9901	DieselExhPM	7.47E-07	25YrCancerDerived_InhSoilDerm	*	7.47E-07
602	ALL		563250	4226600	0.00401	9901	DieselExhPM	1.04E-06	25YrCancerDerived_InhSoilDerm	*	1.04E-06
603	ALL		563250	4226625	0.005191	9901	DieselExhPM	1.35E-06	25YrCancerDerived_InhSoilDerm	*	1.35E-06

REC	GRP	NETID	X	Y	CONC	POLID	POLABBREV	RISK_SUM	SCENARIO	DETAILS	INH_RISK
604	ALL			563250	4226650	0.006145	9901	1.60E-06	25YrCancerDerived_InhSoilDerm	*	1.60E-06
605	ALL			563250	4226675	0.006711	9901	1.74E-06	25YrCancerDerived_InhSoilDerm	*	1.74E-06
606	ALL			563250	4226700	0.006807	9901	1.77E-06	25YrCancerDerived_InhSoilDerm	*	1.77E-06
607	ALL			563250	4226725	0.006521	9901	1.70E-06	25YrCancerDerived_InhSoilDerm	*	1.70E-06
608	ALL			563250	4226750	0.00585	9901	1.52E-06	25YrCancerDerived_InhSoilDerm	*	1.52E-06
609	ALL			563250	4226775	0.004935	9901	1.28E-06	25YrCancerDerived_InhSoilDerm	*	1.28E-06
610	ALL			563250	4226800	0.00397	9901	1.03E-06	25YrCancerDerived_InhSoilDerm	*	1.03E-06
611	ALL			563250	4226825	0.003109	9901	8.08E-07	25YrCancerDerived_InhSoilDerm	*	8.08E-07
612	ALL			563250	4226850	0.00241	9901	6.26E-07	25YrCancerDerived_InhSoilDerm	*	6.26E-07
613	ALL			563250	4226875	0.001915	9901	4.98E-07	25YrCancerDerived_InhSoilDerm	*	4.98E-07
614	ALL			563250	4226900	0.001552	9901	4.03E-07	25YrCancerDerived_InhSoilDerm	*	4.03E-07
615	ALL			563250	4226925	0.001279	9901	3.32E-07	25YrCancerDerived_InhSoilDerm	*	3.32E-07
616	ALL			563250	4226950	0.001076	9901	2.80E-07	25YrCancerDerived_InhSoilDerm	*	2.80E-07
617	ALL			563250	4226975	0.00092	9901	2.39E-07	25YrCancerDerived_InhSoilDerm	*	2.39E-07
618	ALL			563250	4227000	0.000806	9901	2.09E-07	25YrCancerDerived_InhSoilDerm	*	2.09E-07
619	ALL			563250	4227025	0.000724	9901	1.88E-07	25YrCancerDerived_InhSoilDerm	*	1.88E-07
620	ALL			563250	4227050	0.000659	9901	1.71E-07	25YrCancerDerived_InhSoilDerm	*	1.71E-07
621	ALL			563275	4226300	0.001038	9901	2.70E-07	25YrCancerDerived_InhSoilDerm	*	2.70E-07
622	ALL			563275	4226325	0.00103	9901	2.68E-07	25YrCancerDerived_InhSoilDerm	*	2.68E-07
623	ALL			563275	4226350	0.001024	9901	2.66E-07	25YrCancerDerived_InhSoilDerm	*	2.66E-07
624	ALL			563275	4226375	0.001024	9901	2.66E-07	25YrCancerDerived_InhSoilDerm	*	2.66E-07
625	ALL			563275	4226400	0.001032	9901	2.68E-07	25YrCancerDerived_InhSoilDerm	*	2.68E-07
626	ALL			563275	4226425	0.001054	9901	2.74E-07	25YrCancerDerived_InhSoilDerm	*	2.74E-07
627	ALL			563275	4226450	0.001098	9901	2.85E-07	25YrCancerDerived_InhSoilDerm	*	2.85E-07
628	ALL			563275	4226475	0.001178	9901	3.06E-07	25YrCancerDerived_InhSoilDerm	*	3.06E-07
629	ALL			563275	4226500	0.001334	9901	3.47E-07	25YrCancerDerived_InhSoilDerm	*	3.47E-07
630	ALL			563275	4226525	0.001637	9901	4.25E-07	25YrCancerDerived_InhSoilDerm	*	4.25E-07
631	ALL			563275	4226550	0.00221	9901	5.74E-07	25YrCancerDerived_InhSoilDerm	*	5.74E-07
632	ALL			563275	4226575	0.003198	9901	8.31E-07	25YrCancerDerived_InhSoilDerm	*	8.31E-07
633	ALL			563275	4226600	0.004571	9901	1.19E-06	25YrCancerDerived_InhSoilDerm	*	1.19E-06
634	ALL			563275	4226625	0.006007	9901	1.56E-06	25YrCancerDerived_InhSoilDerm	*	1.56E-06
635	ALL			563275	4226650	0.007118	9901	1.85E-06	25YrCancerDerived_InhSoilDerm	*	1.85E-06
636	ALL			563275	4226675	0.007728	9901	2.01E-06	25YrCancerDerived_InhSoilDerm	*	2.01E-06
637	ALL			563275	4226700	0.007838	9901	2.04E-06	25YrCancerDerived_InhSoilDerm	*	2.04E-06
638	ALL			563275	4226725	0.007444	9901	1.93E-06	25YrCancerDerived_InhSoilDerm	*	1.93E-06
639	ALL			563275	4226750	0.006558	9901	1.70E-06	25YrCancerDerived_InhSoilDerm	*	1.70E-06
640	ALL			563275	4226775	0.005414	9901	1.41E-06	25YrCancerDerived_InhSoilDerm	*	1.41E-06
641	ALL			563275	4226800	0.004289	9901	1.11E-06	25YrCancerDerived_InhSoilDerm	*	1.11E-06
642	ALL			563275	4226825	0.003317	9901	8.62E-07	25YrCancerDerived_InhSoilDerm	*	8.62E-07
643	ALL			563275	4226850	0.002565	9901	6.67E-07	25YrCancerDerived_InhSoilDerm	*	6.67E-07
644	ALL			563275	4226875	0.001999	9901	5.19E-07	25YrCancerDerived_InhSoilDerm	*	5.19E-07
645	ALL			563275	4226900	0.001602	9901	4.16E-07	25YrCancerDerived_InhSoilDerm	*	4.16E-07
646	ALL			563275	4226925	0.001323	9901	3.44E-07	25YrCancerDerived_InhSoilDerm	*	3.44E-07
647	ALL			563275	4226950	0.001118	9901	2.91E-07	25YrCancerDerived_InhSoilDerm	*	2.91E-07
648	ALL			563275	4226975	0.000967	9901	2.51E-07	25YrCancerDerived_InhSoilDerm	*	2.51E-07
649	ALL			563275	4227000	0.000857	9901	2.23E-07	25YrCancerDerived_InhSoilDerm	*	2.23E-07
650	ALL			563275	4227025	0.000778	9901	2.02E-07	25YrCancerDerived_InhSoilDerm	*	2.02E-07
651	ALL			563275	4227050	0.000712	9901	1.85E-07	25YrCancerDerived_InhSoilDerm	*	1.85E-07
652	ALL			563300	4226300	0.001235	9901	3.21E-07	25YrCancerDerived_InhSoilDerm	*	3.21E-07
653	ALL			563300	4226325	0.001236	9901	3.21E-07	25YrCancerDerived_InhSoilDerm	*	3.21E-07
654	ALL			563300	4226350	0.001235	9901	3.21E-07	25YrCancerDerived_InhSoilDerm	*	3.21E-07
655	ALL			563300	4226375	0.001233	9901	3.21E-07	25YrCancerDerived_InhSoilDerm	*	3.21E-07
656	ALL			563300	4226400	0.001236	9901	3.21E-07	25YrCancerDerived_InhSoilDerm	*	3.21E-07
657	ALL			563300	4226425	0.001251	9901	3.25E-07	25YrCancerDerived_InhSoilDerm	*	3.25E-07
658	ALL			563300	4226450	0.001289	9901	3.35E-07	25YrCancerDerived_InhSoilDerm	*	3.35E-07
659	ALL			563300	4226475	0.001365	9901	3.55E-07	25YrCancerDerived_InhSoilDerm	*	3.55E-07
660	ALL			563300	4226500	0.001519	9901	3.95E-07	25YrCancerDerived_InhSoilDerm	*	3.95E-07
661	ALL			563300	4226525	0.001822	9901	4.74E-07	25YrCancerDerived_InhSoilDerm	*	4.74E-07
662	ALL			563300	4226550	0.002442	9901	6.35E-07	25YrCancerDerived_InhSoilDerm	*	6.35E-07
663	ALL			563300	4226575	0.003606	9901	9.37E-07	25YrCancerDerived_InhSoilDerm	*	9.37E-07
664	ALL			563300	4226600	0.005313	9901	1.38E-06	25YrCancerDerived_InhSoilDerm	*	1.38E-06
665	ALL			563300	4226625	0.007072	9901	1.84E-06	25YrCancerDerived_InhSoilDerm	*	1.84E-06
666	ALL			563300	4226650	0.008364	9901	2.17E-06	25YrCancerDerived_InhSoilDerm	*	2.17E-06
667	ALL			563300	4226675	0.009027	9901	2.35E-06	25YrCancerDerived_InhSoilDerm	*	2.35E-06
668	ALL			563300	4226700	0.009085	9901	2.36E-06	25YrCancerDerived_InhSoilDerm	*	2.36E-06
669	ALL			563300	4226725	0.008556	9901	2.22E-06	25YrCancerDerived_InhSoilDerm	*	2.22E-06
670	ALL			563300	4226750	0.00746	9901	1.94E-06	25YrCancerDerived_InhSoilDerm	*	1.94E-06

REC	GRP	NETID	X	Y	CONC	POLID	POLABBREV	RISK_SUM	SCENARIO	DETAILS	INH_RISK
671	ALL	563300	4226775	0.006008	9901	DieselExhPM	1.56E-06	25YrCancerDerived_InhSoilDerm	*	1.56E-06	
672	ALL	563300	4226800	0.004587	9901	DieselExhPM	1.19E-06	25YrCancerDerived_InhSoilDerm	*	1.19E-06	
673	ALL	563300	4226825	0.003521	9901	DieselExhPM	9.15E-07	25YrCancerDerived_InhSoilDerm	*	9.15E-07	
674	ALL	563300	4226850	0.002703	9901	DieselExhPM	7.03E-07	25YrCancerDerived_InhSoilDerm	*	7.03E-07	
675	ALL	563300	4226875	0.002116	9901	DieselExhPM	5.50E-07	25YrCancerDerived_InhSoilDerm	*	5.50E-07	
676	ALL	563300	4226900	0.001694	9901	DieselExhPM	4.40E-07	25YrCancerDerived_InhSoilDerm	*	4.40E-07	
677	ALL	563300	4226925	0.00139	9901	DieselExhPM	3.61E-07	25YrCancerDerived_InhSoilDerm	*	3.61E-07	
678	ALL	563300	4226950	0.001183	9901	DieselExhPM	3.08E-07	25YrCancerDerived_InhSoilDerm	*	3.08E-07	
679	ALL	563300	4226975	0.001031	9901	DieselExhPM	2.68E-07	25YrCancerDerived_InhSoilDerm	*	2.68E-07	
680	ALL	563300	4227000	0.000924	9901	DieselExhPM	2.40E-07	25YrCancerDerived_InhSoilDerm	*	2.40E-07	
681	ALL	563300	4227025	0.000845	9901	DieselExhPM	2.20E-07	25YrCancerDerived_InhSoilDerm	*	2.20E-07	
682	ALL	563300	4227050	0.000776	9901	DieselExhPM	2.02E-07	25YrCancerDerived_InhSoilDerm	*	2.02E-07	
683	ALL	563325	4226300	0.001481	9901	DieselExhPM	3.85E-07	25YrCancerDerived_InhSoilDerm	*	3.85E-07	
684	ALL	563325	4226325	0.001501	9901	DieselExhPM	3.90E-07	25YrCancerDerived_InhSoilDerm	*	3.90E-07	
685	ALL	563325	4226350	0.001515	9901	DieselExhPM	3.94E-07	25YrCancerDerived_InhSoilDerm	*	3.94E-07	
686	ALL	563325	4226375	0.001524	9901	DieselExhPM	3.96E-07	25YrCancerDerived_InhSoilDerm	*	3.96E-07	
687	ALL	563325	4226400	0.001531	9901	DieselExhPM	3.98E-07	25YrCancerDerived_InhSoilDerm	*	3.98E-07	
688	ALL	563325	4226425	0.001541	9901	DieselExhPM	4.01E-07	25YrCancerDerived_InhSoilDerm	*	4.01E-07	
689	ALL	563325	4226450	0.001569	9901	DieselExhPM	4.08E-07	25YrCancerDerived_InhSoilDerm	*	4.08E-07	
690	ALL	563325	4226475	0.001637	9901	DieselExhPM	4.26E-07	25YrCancerDerived_InhSoilDerm	*	4.26E-07	
691	ALL	563325	4226500	0.001788	9901	DieselExhPM	4.65E-07	25YrCancerDerived_InhSoilDerm	*	4.65E-07	
692	ALL	563325	4226525	0.002082	9901	DieselExhPM	5.41E-07	25YrCancerDerived_InhSoilDerm	*	5.41E-07	
693	ALL	563325	4226550	0.002744	9901	DieselExhPM	7.13E-07	25YrCancerDerived_InhSoilDerm	*	7.13E-07	
694	ALL	563325	4226575	0.004107	9901	DieselExhPM	1.07E-06	25YrCancerDerived_InhSoilDerm	*	1.07E-06	
695	ALL	563325	4226600	0.006298	9901	DieselExhPM	1.64E-06	25YrCancerDerived_InhSoilDerm	*	1.64E-06	
696	ALL	563325	4226625	0.00851	9901	DieselExhPM	2.21E-06	25YrCancerDerived_InhSoilDerm	*	2.21E-06	
697	ALL	563325	4226650	0.009978	9901	DieselExhPM	2.59E-06	25YrCancerDerived_InhSoilDerm	*	2.59E-06	
698	ALL	563325	4226675	0.010672	9901	DieselExhPM	2.77E-06	25YrCancerDerived_InhSoilDerm	*	2.77E-06	
699	ALL	563325	4226700	0.010663	9901	DieselExhPM	2.77E-06	25YrCancerDerived_InhSoilDerm	*	2.77E-06	
700	ALL	563325	4226725	0.009944	9901	DieselExhPM	2.58E-06	25YrCancerDerived_InhSoilDerm	*	2.58E-06	
701	ALL	563325	4226750	0.008524	9901	DieselExhPM	2.22E-06	25YrCancerDerived_InhSoilDerm	*	2.22E-06	
702	ALL	563325	4226775	0.006721	9901	DieselExhPM	1.75E-06	25YrCancerDerived_InhSoilDerm	*	1.75E-06	
703	ALL	563325	4226800	0.005023	9901	DieselExhPM	1.31E-06	25YrCancerDerived_InhSoilDerm	*	1.31E-06	
704	ALL	563325	4226825	0.003707	9901	DieselExhPM	9.63E-07	25YrCancerDerived_InhSoilDerm	*	9.63E-07	
705	ALL	563325	4226850	0.002828	9901	DieselExhPM	7.35E-07	25YrCancerDerived_InhSoilDerm	*	7.35E-07	
706	ALL	563325	4226875	0.002239	9901	DieselExhPM	5.82E-07	25YrCancerDerived_InhSoilDerm	*	5.82E-07	
707	ALL	563325	4226900	0.001815	9901	DieselExhPM	4.72E-07	25YrCancerDerived_InhSoilDerm	*	4.72E-07	
708	ALL	563325	4226925	0.001494	9901	DieselExhPM	3.88E-07	25YrCancerDerived_InhSoilDerm	*	3.88E-07	
709	ALL	563325	4226950	0.001286	9901	DieselExhPM	3.34E-07	25YrCancerDerived_InhSoilDerm	*	3.34E-07	
710	ALL	563325	4226975	0.001121	9901	DieselExhPM	2.92E-07	25YrCancerDerived_InhSoilDerm	*	2.92E-07	
711	ALL	563325	4227000	0.001008	9901	DieselExhPM	2.62E-07	25YrCancerDerived_InhSoilDerm	*	2.62E-07	
712	ALL	563325	4227025	0.000923	9901	DieselExhPM	2.40E-07	25YrCancerDerived_InhSoilDerm	*	2.40E-07	
713	ALL	563325	4227050	0.000849	9901	DieselExhPM	2.21E-07	25YrCancerDerived_InhSoilDerm	*	2.21E-07	
714	ALL	563350	4226300	0.001775	9901	DieselExhPM	4.61E-07	25YrCancerDerived_InhSoilDerm	*	4.61E-07	
715	ALL	563350	4226325	0.001817	9901	DieselExhPM	4.72E-07	25YrCancerDerived_InhSoilDerm	*	4.72E-07	
716	ALL	563350	4226350	0.001855	9901	DieselExhPM	4.82E-07	25YrCancerDerived_InhSoilDerm	*	4.82E-07	
717	ALL	563350	4226375	0.001888	9901	DieselExhPM	4.91E-07	25YrCancerDerived_InhSoilDerm	*	4.91E-07	
718	ALL	563350	4226400	0.001921	9901	DieselExhPM	4.99E-07	25YrCancerDerived_InhSoilDerm	*	4.99E-07	
719	ALL	563350	4226425	0.001947	9901	DieselExhPM	5.06E-07	25YrCancerDerived_InhSoilDerm	*	5.06E-07	
720	ALL	563350	4226450	0.001984	9901	DieselExhPM	5.16E-07	25YrCancerDerived_InhSoilDerm	*	5.16E-07	
721	ALL	563350	4226475	0.002051	9901	DieselExhPM	5.33E-07	25YrCancerDerived_InhSoilDerm	*	5.33E-07	
722	ALL	563350	4226500	0.002189	9901	DieselExhPM	5.69E-07	25YrCancerDerived_InhSoilDerm	*	5.69E-07	
723	ALL	563350	4226525	0.002488	9901	DieselExhPM	6.47E-07	25YrCancerDerived_InhSoilDerm	*	6.47E-07	
724	ALL	563350	4226550	0.003182	9901	DieselExhPM	8.27E-07	25YrCancerDerived_InhSoilDerm	*	8.27E-07	
725	ALL	563350	4226575	0.004783	9901	DieselExhPM	1.24E-06	25YrCancerDerived_InhSoilDerm	*	1.24E-06	
726	ALL	563350	4226600	0.007626	9901	DieselExhPM	1.98E-06	25YrCancerDerived_InhSoilDerm	*	1.98E-06	
727	ALL	563350	4226625	0.010488	9901	DieselExhPM	2.73E-06	25YrCancerDerived_InhSoilDerm	*	2.73E-06	
728	ALL	563350	4226650	0.012125	9901	DieselExhPM	3.15E-06	25YrCancerDerived_InhSoilDerm	*	3.15E-06	
729	ALL	563350	4226675	0.012805	9901	DieselExhPM	3.33E-06	25YrCancerDerived_InhSoilDerm	*	3.33E-06	
730	ALL	563350	4226700	0.012688	9901	DieselExhPM	3.30E-06	25YrCancerDerived_InhSoilDerm	*	3.30E-06	
731	ALL	563350	4226725	0.011773	9901	DieselExhPM	3.06E-06	25YrCancerDerived_InhSoilDerm	*	3.06E-06	
732	ALL	563350	4226750	0.009915	9901	DieselExhPM	2.58E-06	25YrCancerDerived_InhSoilDerm	*	2.58E-06	
733	ALL	563350	4226775	0.00755	9901	DieselExhPM	1.96E-06	25YrCancerDerived_InhSoilDerm	*	1.96E-06	
734	ALL	563350	4226800	0.005473	9901	DieselExhPM	1.42E-06	25YrCancerDerived_InhSoilDerm	*	1.42E-06	
735	ALL	563350	4226825	0.004009	9901	DieselExhPM	1.04E-06	25YrCancerDerived_InhSoilDerm	*	1.04E-06	
736	ALL	563350	4226850	0.003042	9901	DieselExhPM	7.91E-07	25YrCancerDerived_InhSoilDerm	*	7.91E-07	
737	ALL	563350	4226875	0.002399	9901	DieselExhPM	6.24E-07	25YrCancerDerived_InhSoilDerm	*	6.24E-07	

REC	GRP	NETID	X	Y	CONC	POLID	POLABBREV	RISK_SUM	SCENARIO	DETAILS	INH_RISK
738	ALL	563350	4226900	0.001959	9901	DieselExhPM	5.09E-07	25YrCancerDerived_InhSoilDerm	*	5.09E-07	
739	ALL	563350	4226925	0.001637	9901	DieselExhPM	4.26E-07	25YrCancerDerived_InhSoilDerm	*	4.26E-07	
740	ALL	563350	4226950	0.00143	9901	DieselExhPM	3.72E-07	25YrCancerDerived_InhSoilDerm	*	3.72E-07	
741	ALL	563350	4226975	0.001259	9901	DieselExhPM	3.27E-07	25YrCancerDerived_InhSoilDerm	*	3.27E-07	
742	ALL	563350	4227000	0.001112	9901	DieselExhPM	2.89E-07	25YrCancerDerived_InhSoilDerm	*	2.89E-07	
743	ALL	563350	4227025	0.001015	9901	DieselExhPM	2.64E-07	25YrCancerDerived_InhSoilDerm	*	2.64E-07	
744	ALL	563350	4227050	0.00093	9901	DieselExhPM	2.42E-07	25YrCancerDerived_InhSoilDerm	*	2.42E-07	
745	ALL	563375	4226300	0.002127	9901	DieselExhPM	5.53E-07	25YrCancerDerived_InhSoilDerm	*	5.53E-07	
746	ALL	563375	4226325	0.002203	9901	DieselExhPM	5.73E-07	25YrCancerDerived_InhSoilDerm	*	5.73E-07	
747	ALL	563375	4226350	0.002282	9901	DieselExhPM	5.93E-07	25YrCancerDerived_InhSoilDerm	*	5.93E-07	
748	ALL	563375	4226375	0.002361	9901	DieselExhPM	6.14E-07	25YrCancerDerived_InhSoilDerm	*	6.14E-07	
749	ALL	563375	4226400	0.00244	9901	DieselExhPM	6.34E-07	25YrCancerDerived_InhSoilDerm	*	6.34E-07	
750	ALL	563375	4226425	0.002518	9901	DieselExhPM	6.55E-07	25YrCancerDerived_InhSoilDerm	*	6.55E-07	
751	ALL	563375	4226450	0.0026	9901	DieselExhPM	6.76E-07	25YrCancerDerived_InhSoilDerm	*	6.76E-07	
752	ALL	563375	4226475	0.002691	9901	DieselExhPM	7.00E-07	25YrCancerDerived_InhSoilDerm	*	7.00E-07	
753	ALL	563375	4226500	0.002829	9901	DieselExhPM	7.35E-07	25YrCancerDerived_InhSoilDerm	*	7.35E-07	
754	ALL	563375	4226525	0.003126	9901	DieselExhPM	8.13E-07	25YrCancerDerived_InhSoilDerm	*	8.13E-07	
755	ALL	563375	4226550	0.003843	9901	DieselExhPM	9.99E-07	25YrCancerDerived_InhSoilDerm	*	9.99E-07	
756	ALL	563375	4226575	0.005697	9901	DieselExhPM	1.48E-06	25YrCancerDerived_InhSoilDerm	*	1.48E-06	
757	ALL	563375	4226600	0.009572	9901	DieselExhPM	2.49E-06	25YrCancerDerived_InhSoilDerm	*	2.49E-06	
758	ALL	563375	4226625	0.013288	9901	DieselExhPM	3.45E-06	25YrCancerDerived_InhSoilDerm	*	3.45E-06	
759	ALL	563375	4226650	0.015125	9901	DieselExhPM	3.93E-06	25YrCancerDerived_InhSoilDerm	*	3.93E-06	
760	ALL	563375	4226675	0.015674	9901	DieselExhPM	4.07E-06	25YrCancerDerived_InhSoilDerm	*	4.07E-06	
761	ALL	563375	4226700	0.015394	9901	DieselExhPM	4.00E-06	25YrCancerDerived_InhSoilDerm	*	4.00E-06	
762	ALL	563375	4226725	0.014195	9901	DieselExhPM	3.69E-06	25YrCancerDerived_InhSoilDerm	*	3.69E-06	
763	ALL	563375	4226750	0.011752	9901	DieselExhPM	3.05E-06	25YrCancerDerived_InhSoilDerm	*	3.05E-06	
764	ALL	563375	4226775	0.008586	9901	DieselExhPM	2.23E-06	25YrCancerDerived_InhSoilDerm	*	2.23E-06	
765	ALL	563375	4226800	0.00601	9901	DieselExhPM	1.56E-06	25YrCancerDerived_InhSoilDerm	*	1.56E-06	
766	ALL	563375	4226825	0.00434	9901	DieselExhPM	1.13E-06	25YrCancerDerived_InhSoilDerm	*	1.13E-06	
767	ALL	563375	4226850	0.003294	9901	DieselExhPM	8.56E-07	25YrCancerDerived_InhSoilDerm	*	8.56E-07	
768	ALL	563375	4226875	0.002612	9901	DieselExhPM	6.79E-07	25YrCancerDerived_InhSoilDerm	*	6.79E-07	
769	ALL	563375	4226900	0.002149	9901	DieselExhPM	5.58E-07	25YrCancerDerived_InhSoilDerm	*	5.58E-07	
770	ALL	563375	4226925	0.001813	9901	DieselExhPM	4.71E-07	25YrCancerDerived_InhSoilDerm	*	4.71E-07	
771	ALL	563375	4226950	0.001585	9901	DieselExhPM	4.12E-07	25YrCancerDerived_InhSoilDerm	*	4.12E-07	
772	ALL	563375	4226975	0.001405	9901	DieselExhPM	3.65E-07	25YrCancerDerived_InhSoilDerm	*	3.65E-07	
773	ALL	563375	4227000	0.001242	9901	DieselExhPM	3.23E-07	25YrCancerDerived_InhSoilDerm	*	3.23E-07	
774	ALL	563375	4227025	0.001123	9901	DieselExhPM	2.92E-07	25YrCancerDerived_InhSoilDerm	*	2.92E-07	
775	ALL	563375	4227050	0.001025	9901	DieselExhPM	2.67E-07	25YrCancerDerived_InhSoilDerm	*	2.67E-07	
776	ALL	563400	4226300	0.002523	9901	DieselExhPM	6.56E-07	25YrCancerDerived_InhSoilDerm	*	6.56E-07	
777	ALL	563400	4226325	0.002654	9901	DieselExhPM	6.90E-07	25YrCancerDerived_InhSoilDerm	*	6.90E-07	
778	ALL	563400	4226350	0.002792	9901	DieselExhPM	7.26E-07	25YrCancerDerived_InhSoilDerm	*	7.26E-07	
779	ALL	563400	4226375	0.002939	9901	DieselExhPM	7.64E-07	25YrCancerDerived_InhSoilDerm	*	7.64E-07	
780	ALL	563400	4226400	0.003104	9901	DieselExhPM	8.07E-07	25YrCancerDerived_InhSoilDerm	*	8.07E-07	
781	ALL	563400	4226425	0.003282	9901	DieselExhPM	8.53E-07	25YrCancerDerived_InhSoilDerm	*	8.53E-07	
782	ALL	563400	4226450	0.003468	9901	DieselExhPM	9.01E-07	25YrCancerDerived_InhSoilDerm	*	9.01E-07	
783	ALL	563400	4226475	0.003671	9901	DieselExhPM	9.54E-07	25YrCancerDerived_InhSoilDerm	*	9.54E-07	
784	ALL	563400	4226500	0.00391	9901	DieselExhPM	1.02E-06	25YrCancerDerived_InhSoilDerm	*	1.02E-06	
785	ALL	563400	4226525	0.00425	9901	DieselExhPM	1.10E-06	25YrCancerDerived_InhSoilDerm	*	1.10E-06	
786	ALL	563400	4226550	0.005004	9901	DieselExhPM	1.30E-06	25YrCancerDerived_InhSoilDerm	*	1.30E-06	
787	ALL	563400	4226575	0.007074	9901	DieselExhPM	1.84E-06	25YrCancerDerived_InhSoilDerm	*	1.84E-06	
788	ALL	563400	4226600	0.012367	9901	DieselExhPM	3.21E-06	25YrCancerDerived_InhSoilDerm	*	3.21E-06	
789	ALL	563400	4226625	0.01718	9901	DieselExhPM	4.47E-06	25YrCancerDerived_InhSoilDerm	*	4.47E-06	
790	ALL	563400	4226650	0.019195	9901	DieselExhPM	4.99E-06	25YrCancerDerived_InhSoilDerm	*	4.99E-06	
791	ALL	563400	4226675	0.01964	9901	DieselExhPM	5.11E-06	25YrCancerDerived_InhSoilDerm	*	5.11E-06	
792	ALL	563400	4226700	0.019118	9901	DieselExhPM	4.97E-06	25YrCancerDerived_InhSoilDerm	*	4.97E-06	
793	ALL	563400	4226725	0.017555	9901	DieselExhPM	4.56E-06	25YrCancerDerived_InhSoilDerm	*	4.56E-06	
794	ALL	563400	4226750	0.014258	9901	DieselExhPM	3.71E-06	25YrCancerDerived_InhSoilDerm	*	3.71E-06	
795	ALL	563400	4226775	0.009884	9901	DieselExhPM	2.57E-06	25YrCancerDerived_InhSoilDerm	*	2.57E-06	
796	ALL	563400	4226800	0.006693	9901	DieselExhPM	1.74E-06	25YrCancerDerived_InhSoilDerm	*	1.74E-06	
797	ALL	563400	4226825	0.004805	9901	DieselExhPM	1.25E-06	25YrCancerDerived_InhSoilDerm	*	1.25E-06	
798	ALL	563400	4226850	0.003662	9901	DieselExhPM	9.52E-07	25YrCancerDerived_InhSoilDerm	*	9.52E-07	
799	ALL	563400	4226875	0.002922	9901	DieselExhPM	7.60E-07	25YrCancerDerived_InhSoilDerm	*	7.60E-07	
800	ALL	563400	4226900	0.002414	9901	DieselExhPM	6.28E-07	25YrCancerDerived_InhSoilDerm	*	6.28E-07	
801	ALL	563400	4226925	0.002048	9901	DieselExhPM	5.32E-07	25YrCancerDerived_InhSoilDerm	*	5.32E-07	
802	ALL	563400	4226950	0.001788	9901	DieselExhPM	4.65E-07	25YrCancerDerived_InhSoilDerm	*	4.65E-07	
803	ALL	563400	4226975	0.001585	9901	DieselExhPM	4.12E-07	25YrCancerDerived_InhSoilDerm	*	4.12E-07	
804	ALL	563400	4227000	0.001409	9901	DieselExhPM	3.66E-07	25YrCancerDerived_InhSoilDerm	*	3.66E-07	

REC	GRP	NETID	X	Y	CONC	POLID	POLABBREV	RISK_SUM	SCENARIO	DETAILS	INH_RISK
805	ALL	563400	4227025	0.001253	9901	DieselExhPM	3.26E-07	25YrCancerDerived_InhSoilDerm	*	3.26E-07	
806	ALL	563400	4227050	0.001143	9901	DieselExhPM	2.97E-07	25YrCancerDerived_InhSoilDerm	*	2.97E-07	
807	ALL	563425	4226300	0.002935	9901	DieselExhPM	7.63E-07	25YrCancerDerived_InhSoilDerm	*	7.63E-07	
808	ALL	563425	4226325	0.003133	9901	DieselExhPM	8.14E-07	25YrCancerDerived_InhSoilDerm	*	8.14E-07	
809	ALL	563425	4226350	0.003353	9901	DieselExhPM	8.71E-07	25YrCancerDerived_InhSoilDerm	*	8.71E-07	
810	ALL	563425	4226375	0.003599	9901	DieselExhPM	9.35E-07	25YrCancerDerived_InhSoilDerm	*	9.35E-07	
811	ALL	563425	4226400	0.003886	9901	DieselExhPM	1.01E-06	25YrCancerDerived_InhSoilDerm	*	1.01E-06	
812	ALL	563425	4226425	0.004226	9901	DieselExhPM	1.10E-06	25YrCancerDerived_InhSoilDerm	*	1.10E-06	
813	ALL	563425	4226450	0.004625	9901	DieselExhPM	1.20E-06	25YrCancerDerived_InhSoilDerm	*	1.20E-06	
814	ALL	563425	4226475	0.005091	9901	DieselExhPM	1.32E-06	25YrCancerDerived_InhSoilDerm	*	1.32E-06	
815	ALL	563425	4226500	0.005662	9901	DieselExhPM	1.47E-06	25YrCancerDerived_InhSoilDerm	*	1.47E-06	
816	ALL	563425	4226525	0.006377	9901	DieselExhPM	1.66E-06	25YrCancerDerived_InhSoilDerm	*	1.66E-06	
817	ALL	563425	4226550	0.007465	9901	DieselExhPM	1.94E-06	25YrCancerDerived_InhSoilDerm	*	1.94E-06	
818	ALL	563425	4226575	0.009786	9901	DieselExhPM	2.54E-06	25YrCancerDerived_InhSoilDerm	*	2.54E-06	
819	ALL	563425	4226600	0.0163	9901	DieselExhPM	4.24E-06	25YrCancerDerived_InhSoilDerm	*	4.24E-06	
820	ALL	563425	4226625	0.022235	9901	DieselExhPM	5.78E-06	25YrCancerDerived_InhSoilDerm	*	5.78E-06	
821	ALL	563425	4226650	0.024386	9901	DieselExhPM	6.34E-06	25YrCancerDerived_InhSoilDerm	*	6.34E-06	
822	ALL	563425	4226675	0.024775	9901	DieselExhPM	6.44E-06	25YrCancerDerived_InhSoilDerm	*	6.44E-06	
823	ALL	563425	4226700	0.024229	9901	DieselExhPM	6.30E-06	25YrCancerDerived_InhSoilDerm	*	6.30E-06	
824	ALL	563425	4226725	0.022342	9901	DieselExhPM	5.81E-06	25YrCancerDerived_InhSoilDerm	*	5.81E-06	
825	ALL	563425	4226750	0.017907	9901	DieselExhPM	4.65E-06	25YrCancerDerived_InhSoilDerm	*	4.65E-06	
826	ALL	563425	4226775	0.011677	9901	DieselExhPM	3.04E-06	25YrCancerDerived_InhSoilDerm	*	3.04E-06	
827	ALL	563425	4226800	0.007737	9901	DieselExhPM	2.01E-06	25YrCancerDerived_InhSoilDerm	*	2.01E-06	
828	ALL	563425	4226825	0.005575	9901	DieselExhPM	1.45E-06	25YrCancerDerived_InhSoilDerm	*	1.45E-06	
829	ALL	563425	4226850	0.004275	9901	DieselExhPM	1.11E-06	25YrCancerDerived_InhSoilDerm	*	1.11E-06	
830	ALL	563425	4226875	0.003429	9901	DieselExhPM	8.91E-07	25YrCancerDerived_InhSoilDerm	*	8.91E-07	
831	ALL	563425	4226900	0.002838	9901	DieselExhPM	7.38E-07	25YrCancerDerived_InhSoilDerm	*	7.38E-07	
832	ALL	563425	4226925	0.002406	9901	DieselExhPM	6.25E-07	25YrCancerDerived_InhSoilDerm	*	6.25E-07	
833	ALL	563425	4226950	0.002089	9901	DieselExhPM	5.43E-07	25YrCancerDerived_InhSoilDerm	*	5.43E-07	
834	ALL	563425	4226975	0.001839	9901	DieselExhPM	4.78E-07	25YrCancerDerived_InhSoilDerm	*	4.78E-07	
835	ALL	563425	4227000	0.001629	9901	DieselExhPM	4.24E-07	25YrCancerDerived_InhSoilDerm	*	4.24E-07	
836	ALL	563425	4227025	0.001448	9901	DieselExhPM	3.76E-07	25YrCancerDerived_InhSoilDerm	*	3.76E-07	
837	ALL	563425	4227050	0.001292	9901	DieselExhPM	3.36E-07	25YrCancerDerived_InhSoilDerm	*	3.36E-07	
838	ALL	563450	4226300	0.00333	9901	DieselExhPM	8.66E-07	25YrCancerDerived_InhSoilDerm	*	8.66E-07	
839	ALL	563450	4226325	0.003597	9901	DieselExhPM	9.35E-07	25YrCancerDerived_InhSoilDerm	*	9.35E-07	
840	ALL	563450	4226350	0.003905	9901	DieselExhPM	1.02E-06	25YrCancerDerived_InhSoilDerm	*	1.02E-06	
841	ALL	563450	4226375	0.004262	9901	DieselExhPM	1.11E-06	25YrCancerDerived_InhSoilDerm	*	1.11E-06	
842	ALL	563450	4226400	0.004688	9901	DieselExhPM	1.22E-06	25YrCancerDerived_InhSoilDerm	*	1.22E-06	
843	ALL	563450	4226425	0.005223	9901	DieselExhPM	1.36E-06	25YrCancerDerived_InhSoilDerm	*	1.36E-06	
844	ALL	563450	4226450	0.005886	9901	DieselExhPM	1.53E-06	25YrCancerDerived_InhSoilDerm	*	1.53E-06	
845	ALL	563450	4226475	0.006736	9901	DieselExhPM	1.75E-06	25YrCancerDerived_InhSoilDerm	*	1.75E-06	
846	ALL	563450	4226500	0.007917	9901	DieselExhPM	2.06E-06	25YrCancerDerived_InhSoilDerm	*	2.06E-06	
847	ALL	563450	4226525	0.0096	9901	DieselExhPM	2.50E-06	25YrCancerDerived_InhSoilDerm	*	2.50E-06	
848	ALL	563450	4226550	0.012291	9901	DieselExhPM	3.19E-06	25YrCancerDerived_InhSoilDerm	*	3.19E-06	
849	ALL	563450	4226575	0.016749	9901	DieselExhPM	4.35E-06	25YrCancerDerived_InhSoilDerm	*	4.35E-06	
850	ALL	563450	4226650	0.033574	9901	DieselExhPM	8.73E-06	25YrCancerDerived_InhSoilDerm	*	8.73E-06	
851	ALL	563450	4226675	0.033387	9901	DieselExhPM	8.68E-06	25YrCancerDerived_InhSoilDerm	*	8.68E-06	
852	ALL	563450	4226700	0.031887	9901	DieselExhPM	8.29E-06	25YrCancerDerived_InhSoilDerm	*	8.29E-06	
853	ALL	563450	4226725	0.029269	9901	DieselExhPM	7.61E-06	25YrCancerDerived_InhSoilDerm	*	7.61E-06	
854	ALL	563450	4226750	0.023607	9901	DieselExhPM	6.14E-06	25YrCancerDerived_InhSoilDerm	*	6.14E-06	
855	ALL	563450	4226775	0.014939	9901	DieselExhPM	3.88E-06	25YrCancerDerived_InhSoilDerm	*	3.88E-06	
856	ALL	563450	4226800	0.0099	9901	DieselExhPM	2.57E-06	25YrCancerDerived_InhSoilDerm	*	2.57E-06	
857	ALL	563450	4226825	0.007136	9901	DieselExhPM	1.86E-06	25YrCancerDerived_InhSoilDerm	*	1.86E-06	
858	ALL	563450	4226850	0.005472	9901	DieselExhPM	1.42E-06	25YrCancerDerived_InhSoilDerm	*	1.42E-06	
859	ALL	563450	4226875	0.004379	9901	DieselExhPM	1.14E-06	25YrCancerDerived_InhSoilDerm	*	1.14E-06	
860	ALL	563450	4226900	0.003599	9901	DieselExhPM	9.35E-07	25YrCancerDerived_InhSoilDerm	*	9.35E-07	
861	ALL	563450	4226925	0.003017	9901	DieselExhPM	7.84E-07	25YrCancerDerived_InhSoilDerm	*	7.84E-07	
862	ALL	563450	4226950	0.002579	9901	DieselExhPM	6.70E-07	25YrCancerDerived_InhSoilDerm	*	6.70E-07	
863	ALL	563450	4226975	0.00225	9901	DieselExhPM	5.85E-07	25YrCancerDerived_InhSoilDerm	*	5.85E-07	
864	ALL	563450	4227000	0.001971	9901	DieselExhPM	5.12E-07	25YrCancerDerived_InhSoilDerm	*	5.12E-07	
865	ALL	563450	4227025	0.001741	9901	DieselExhPM	4.53E-07	25YrCancerDerived_InhSoilDerm	*	4.53E-07	
866	ALL	563450	4227050	0.001499	9901	DieselExhPM	3.90E-07	25YrCancerDerived_InhSoilDerm	*	3.90E-07	
867	ALL	563475	4226300	0.003679	9901	DieselExhPM	9.56E-07	25YrCancerDerived_InhSoilDerm	*	9.56E-07	
868	ALL	563475	4226325	0.004013	9901	DieselExhPM	1.04E-06	25YrCancerDerived_InhSoilDerm	*	1.04E-06	
869	ALL	563475	4226350	0.004401	9901	DieselExhPM	1.14E-06	25YrCancerDerived_InhSoilDerm	*	1.14E-06	
870	ALL	563475	4226375	0.004866	9901	DieselExhPM	1.26E-06	25YrCancerDerived_InhSoilDerm	*	1.26E-06	
871	ALL	563475	4226400	0.005426	9901	DieselExhPM	1.41E-06	25YrCancerDerived_InhSoilDerm	*	1.41E-06	

REC	GRP	NETID	X	Y	CONC	POLID	POLABBREV	RISK_SUM	SCENARIO	DETAILS	INH_RISK
872	ALL	563475	4226425	0.006142	9901	DieselExhPM	1.60E-06	25YrCancerDerived_InhSoilDerm	*	1.60E-06	
873	ALL	563475	4226450	0.007053	9901	DieselExhPM	1.83E-06	25YrCancerDerived_InhSoilDerm	*	1.83E-06	
874	ALL	563475	4226475	0.008267	9901	DieselExhPM	2.15E-06	25YrCancerDerived_InhSoilDerm	*	2.15E-06	
875	ALL	563475	4226500	0.010008	9901	DieselExhPM	2.60E-06	25YrCancerDerived_InhSoilDerm	*	2.60E-06	
876	ALL	563475	4226525	0.01264	9901	DieselExhPM	3.29E-06	25YrCancerDerived_InhSoilDerm	*	3.29E-06	
877	ALL	563475	4226550	0.017113	9901	DieselExhPM	4.45E-06	25YrCancerDerived_InhSoilDerm	*	4.45E-06	
878	ALL	563475	4226575	0.024581	9901	DieselExhPM	6.39E-06	25YrCancerDerived_InhSoilDerm	*	6.39E-06	
879	ALL	563475	4226775	0.024408	9901	DieselExhPM	6.34E-06	25YrCancerDerived_InhSoilDerm	*	6.34E-06	
880	ALL	563475	4226800	0.015748	9901	DieselExhPM	4.09E-06	25YrCancerDerived_InhSoilDerm	*	4.09E-06	
881	ALL	563475	4226825	0.010932	9901	DieselExhPM	2.84E-06	25YrCancerDerived_InhSoilDerm	*	2.84E-06	
882	ALL	563475	4226850	0.008116	9901	DieselExhPM	2.11E-06	25YrCancerDerived_InhSoilDerm	*	2.11E-06	
883	ALL	563475	4226875	0.006202	9901	DieselExhPM	1.61E-06	25YrCancerDerived_InhSoilDerm	*	1.61E-06	
884	ALL	563475	4226900	0.004989	9901	DieselExhPM	1.30E-06	25YrCancerDerived_InhSoilDerm	*	1.30E-06	
885	ALL	563475	4226925	0.004087	9901	DieselExhPM	1.06E-06	25YrCancerDerived_InhSoilDerm	*	1.06E-06	
886	ALL	563475	4226950	0.003434	9901	DieselExhPM	8.93E-07	25YrCancerDerived_InhSoilDerm	*	8.93E-07	
887	ALL	563475	4226975	0.002926	9901	DieselExhPM	7.61E-07	25YrCancerDerived_InhSoilDerm	*	7.61E-07	
888	ALL	563475	4227000	0.002512	9901	DieselExhPM	6.53E-07	25YrCancerDerived_InhSoilDerm	*	6.53E-07	
889	ALL	563475	4227025	0.002184	9901	DieselExhPM	5.68E-07	25YrCancerDerived_InhSoilDerm	*	5.68E-07	
890	ALL	563475	4227050	0.001845	9901	DieselExhPM	4.80E-07	25YrCancerDerived_InhSoilDerm	*	4.80E-07	
891	ALL	563500	4226300	0.00396	9901	DieselExhPM	1.03E-06	25YrCancerDerived_InhSoilDerm	*	1.03E-06	
892	ALL	563500	4226325	0.004353	9901	DieselExhPM	1.13E-06	25YrCancerDerived_InhSoilDerm	*	1.13E-06	
893	ALL	563500	4226350	0.00482	9901	DieselExhPM	1.25E-06	25YrCancerDerived_InhSoilDerm	*	1.25E-06	
894	ALL	563500	4226375	0.005372	9901	DieselExhPM	1.40E-06	25YrCancerDerived_InhSoilDerm	*	1.40E-06	
895	ALL	563500	4226400	0.006048	9901	DieselExhPM	1.57E-06	25YrCancerDerived_InhSoilDerm	*	1.57E-06	
896	ALL	563500	4226425	0.006899	9901	DieselExhPM	1.79E-06	25YrCancerDerived_InhSoilDerm	*	1.79E-06	
897	ALL	563500	4226450	0.008003	9901	DieselExhPM	2.08E-06	25YrCancerDerived_InhSoilDerm	*	2.08E-06	
898	ALL	563500	4226475	0.009488	9901	DieselExhPM	2.47E-06	25YrCancerDerived_InhSoilDerm	*	2.47E-06	
899	ALL	563500	4226500	0.011608	9901	DieselExhPM	3.02E-06	25YrCancerDerived_InhSoilDerm	*	3.02E-06	
900	ALL	563500	4226525	0.014816	9901	DieselExhPM	3.85E-06	25YrCancerDerived_InhSoilDerm	*	3.85E-06	
901	ALL	563500	4226550	0.020092	9901	DieselExhPM	5.22E-06	25YrCancerDerived_InhSoilDerm	*	5.22E-06	
902	ALL	563500	4226575	0.029191	9901	DieselExhPM	7.59E-06	25YrCancerDerived_InhSoilDerm	*	7.59E-06	
903	ALL	563500	4226775	0.051366	9901	DieselExhPM	1.34E-05	25YrCancerDerived_InhSoilDerm	*	1.34E-05	
904	ALL	563500	4226800	0.029735	9901	DieselExhPM	7.73E-06	25YrCancerDerived_InhSoilDerm	*	7.73E-06	
905	ALL	563500	4226825	0.018757	9901	DieselExhPM	4.88E-06	25YrCancerDerived_InhSoilDerm	*	4.88E-06	
906	ALL	563500	4226850	0.013004	9901	DieselExhPM	3.38E-06	25YrCancerDerived_InhSoilDerm	*	3.38E-06	
907	ALL	563500	4226875	0.009496	9901	DieselExhPM	2.47E-06	25YrCancerDerived_InhSoilDerm	*	2.47E-06	
908	ALL	563500	4226900	0.007281	9901	DieselExhPM	1.89E-06	25YrCancerDerived_InhSoilDerm	*	1.89E-06	
909	ALL	563500	4226925	0.00571	9901	DieselExhPM	1.48E-06	25YrCancerDerived_InhSoilDerm	*	1.48E-06	
910	ALL	563500	4226950	0.004716	9901	DieselExhPM	1.23E-06	25YrCancerDerived_InhSoilDerm	*	1.23E-06	
911	ALL	563500	4226975	0.00398	9901	DieselExhPM	1.03E-06	25YrCancerDerived_InhSoilDerm	*	1.03E-06	
912	ALL	563500	4227000	0.003344	9901	DieselExhPM	8.69E-07	25YrCancerDerived_InhSoilDerm	*	8.69E-07	
913	ALL	563500	4227025	0.002843	9901	DieselExhPM	7.39E-07	25YrCancerDerived_InhSoilDerm	*	7.39E-07	
914	ALL	563500	4227050	0.002363	9901	DieselExhPM	6.14E-07	25YrCancerDerived_InhSoilDerm	*	6.14E-07	
915	ALL	563525	4226300	0.004172	9901	DieselExhPM	1.08E-06	25YrCancerDerived_InhSoilDerm	*	1.08E-06	
916	ALL	563525	4226325	0.004618	9901	DieselExhPM	1.20E-06	25YrCancerDerived_InhSoilDerm	*	1.20E-06	
917	ALL	563525	4226350	0.005141	9901	DieselExhPM	1.34E-06	25YrCancerDerived_InhSoilDerm	*	1.34E-06	
918	ALL	563525	4226375	0.005758	9901	DieselExhPM	1.50E-06	25YrCancerDerived_InhSoilDerm	*	1.50E-06	
919	ALL	563525	4226400	0.006533	9901	DieselExhPM	1.70E-06	25YrCancerDerived_InhSoilDerm	*	1.70E-06	
920	ALL	563525	4226425	0.007485	9901	DieselExhPM	1.95E-06	25YrCancerDerived_InhSoilDerm	*	1.95E-06	
921	ALL	563525	4226450	0.008719	9901	DieselExhPM	2.27E-06	25YrCancerDerived_InhSoilDerm	*	2.27E-06	
922	ALL	563525	4226475	0.010401	9901	DieselExhPM	2.70E-06	25YrCancerDerived_InhSoilDerm	*	2.70E-06	
923	ALL	563525	4226500	0.012726	9901	DieselExhPM	3.31E-06	25YrCancerDerived_InhSoilDerm	*	3.31E-06	
924	ALL	563525	4226525	0.016247	9901	DieselExhPM	4.22E-06	25YrCancerDerived_InhSoilDerm	*	4.22E-06	
925	ALL	563525	4226550	0.021909	9901	DieselExhPM	5.69E-06	25YrCancerDerived_InhSoilDerm	*	5.69E-06	
926	ALL	563525	4226575	0.03183	9901	DieselExhPM	8.27E-06	25YrCancerDerived_InhSoilDerm	*	8.27E-06	
927	ALL	563525	4226775	0.074574	9901	DieselExhPM	1.94E-05	25YrCancerDerived_InhSoilDerm	*	1.94E-05	
928	ALL	563525	4226800	0.045725	9901	DieselExhPM	1.19E-05	25YrCancerDerived_InhSoilDerm	*	1.19E-05	
929	ALL	563525	4226825	0.029029	9901	DieselExhPM	7.55E-06	25YrCancerDerived_InhSoilDerm	*	7.55E-06	
930	ALL	563525	4226850	0.01974	9901	DieselExhPM	5.13E-06	25YrCancerDerived_InhSoilDerm	*	5.13E-06	
931	ALL	563525	4226875	0.014094	9901	DieselExhPM	3.66E-06	25YrCancerDerived_InhSoilDerm	*	3.66E-06	
932	ALL	563525	4226900	0.010548	9901	DieselExhPM	2.74E-06	25YrCancerDerived_InhSoilDerm	*	2.74E-06	
933	ALL	563525	4226925	0.008118	9901	DieselExhPM	2.11E-06	25YrCancerDerived_InhSoilDerm	*	2.11E-06	
934	ALL	563525	4226950	0.006454	9901	DieselExhPM	1.68E-06	25YrCancerDerived_InhSoilDerm	*	1.68E-06	
935	ALL	563525	4226975	0.005319	9901	DieselExhPM	1.38E-06	25YrCancerDerived_InhSoilDerm	*	1.38E-06	
936	ALL	563525	4227000	0.004514	9901	DieselExhPM	1.17E-06	25YrCancerDerived_InhSoilDerm	*	1.17E-06	
937	ALL	563525	4227025	0.003771	9901	DieselExhPM	9.80E-07	25YrCancerDerived_InhSoilDerm	*	9.80E-07	
938	ALL	563525	4227050	0.003091	9901	DieselExhPM	8.03E-07	25YrCancerDerived_InhSoilDerm	*	8.03E-07	



REC	GRP	NETID	X	Y	CONC	POLID	POLABBREV	RISK_SUM	SCENARIO	DETAILS	INH_RISK
939	ALL	563550	4226300	0.004294	9901	DieselExhPM	1.12E-06	25YrCancerDerived_InhSoilDerm	*	1.12E-06	
940	ALL	563550	4226325	0.004778	9901	DieselExhPM	1.24E-06	25YrCancerDerived_InhSoilDerm	*	1.24E-06	
941	ALL	563550	4226350	0.005349	9901	DieselExhPM	1.39E-06	25YrCancerDerived_InhSoilDerm	*	1.39E-06	
942	ALL	563550	4226375	0.006032	9901	DieselExhPM	1.57E-06	25YrCancerDerived_InhSoilDerm	*	1.57E-06	
943	ALL	563550	4226400	0.006865	9901	DieselExhPM	1.78E-06	25YrCancerDerived_InhSoilDerm	*	1.78E-06	
944	ALL	563550	4226425	0.007898	9901	DieselExhPM	2.05E-06	25YrCancerDerived_InhSoilDerm	*	2.05E-06	
945	ALL	563550	4226450	0.009231	9901	DieselExhPM	2.40E-06	25YrCancerDerived_InhSoilDerm	*	2.40E-06	
946	ALL	563550	4226475	0.011037	9901	DieselExhPM	2.87E-06	25YrCancerDerived_InhSoilDerm	*	2.87E-06	
947	ALL	563550	4226500	0.013486	9901	DieselExhPM	3.51E-06	25YrCancerDerived_InhSoilDerm	*	3.51E-06	
948	ALL	563550	4226525	0.017156	9901	DieselExhPM	4.46E-06	25YrCancerDerived_InhSoilDerm	*	4.46E-06	
949	ALL	563550	4226550	0.023033	9901	DieselExhPM	5.99E-06	25YrCancerDerived_InhSoilDerm	*	5.99E-06	
950	ALL	563550	4226575	0.033431	9901	DieselExhPM	8.69E-06	25YrCancerDerived_InhSoilDerm	*	8.69E-06	
951	ALL	563550	4226775	0.084391	9901	DieselExhPM	2.19E-05	25YrCancerDerived_InhSoilDerm	*	2.19E-05	
952	ALL	563550	4226800	0.056057	9901	DieselExhPM	1.46E-05	25YrCancerDerived_InhSoilDerm	*	1.46E-05	
953	ALL	563550	4226825	0.03757	9901	DieselExhPM	9.77E-06	25YrCancerDerived_InhSoilDerm	*	9.77E-06	
954	ALL	563550	4226850	0.026307	9901	DieselExhPM	6.84E-06	25YrCancerDerived_InhSoilDerm	*	6.84E-06	
955	ALL	563550	4226875	0.019087	9901	DieselExhPM	4.96E-06	25YrCancerDerived_InhSoilDerm	*	4.96E-06	
956	ALL	563550	4226900	0.014317	9901	DieselExhPM	3.72E-06	25YrCancerDerived_InhSoilDerm	*	3.72E-06	
957	ALL	563550	4226925	0.010956	9901	DieselExhPM	2.85E-06	25YrCancerDerived_InhSoilDerm	*	2.85E-06	
958	ALL	563550	4226950	0.008509	9901	DieselExhPM	2.21E-06	25YrCancerDerived_InhSoilDerm	*	2.21E-06	
959	ALL	563550	4226975	0.006741	9901	DieselExhPM	1.75E-06	25YrCancerDerived_InhSoilDerm	*	1.75E-06	
960	ALL	563550	4227000	0.00585	9901	DieselExhPM	1.52E-06	25YrCancerDerived_InhSoilDerm	*	1.52E-06	
961	ALL	563550	4227025	0.004947	9901	DieselExhPM	1.29E-06	25YrCancerDerived_InhSoilDerm	*	1.29E-06	
962	ALL	563550	4227050	0.004024	9901	DieselExhPM	1.05E-06	25YrCancerDerived_InhSoilDerm	*	1.05E-06	
963	ALL	563575	4226300	0.004333	9901	DieselExhPM	1.13E-06	25YrCancerDerived_InhSoilDerm	*	1.13E-06	
964	ALL	563575	4226325	0.004835	9901	DieselExhPM	1.26E-06	25YrCancerDerived_InhSoilDerm	*	1.26E-06	
965	ALL	563575	4226350	0.005434	9901	DieselExhPM	1.41E-06	25YrCancerDerived_InhSoilDerm	*	1.41E-06	
966	ALL	563575	4226375	0.006156	9901	DieselExhPM	1.60E-06	25YrCancerDerived_InhSoilDerm	*	1.60E-06	
967	ALL	563575	4226400	0.007041	9901	DieselExhPM	1.83E-06	25YrCancerDerived_InhSoilDerm	*	1.83E-06	
968	ALL	563575	4226425	0.008133	9901	DieselExhPM	2.11E-06	25YrCancerDerived_InhSoilDerm	*	2.11E-06	
969	ALL	563575	4226450	0.00954	9901	DieselExhPM	2.48E-06	25YrCancerDerived_InhSoilDerm	*	2.48E-06	
970	ALL	563575	4226475	0.011423	9901	DieselExhPM	2.97E-06	25YrCancerDerived_InhSoilDerm	*	2.97E-06	
971	ALL	563575	4226500	0.013979	9901	DieselExhPM	3.63E-06	25YrCancerDerived_InhSoilDerm	*	3.63E-06	
972	ALL	563575	4226525	0.017742	9901	DieselExhPM	4.61E-06	25YrCancerDerived_InhSoilDerm	*	4.61E-06	
973	ALL	563575	4226550	0.023736	9901	DieselExhPM	6.17E-06	25YrCancerDerived_InhSoilDerm	*	6.17E-06	
974	ALL	563575	4226575	0.0344	9901	DieselExhPM	8.94E-06	25YrCancerDerived_InhSoilDerm	*	8.94E-06	
975	ALL	563575	4226775	0.088898	9901	DieselExhPM	2.31E-05	25YrCancerDerived_InhSoilDerm	*	2.31E-05	
976	ALL	563575	4226800	0.060988	9901	DieselExhPM	1.59E-05	25YrCancerDerived_InhSoilDerm	*	1.59E-05	
977	ALL	563575	4226825	0.042981	9901	DieselExhPM	1.12E-05	25YrCancerDerived_InhSoilDerm	*	1.12E-05	
978	ALL	563575	4226850	0.031325	9901	DieselExhPM	8.14E-06	25YrCancerDerived_InhSoilDerm	*	8.14E-06	
979	ALL	563575	4226875	0.023421	9901	DieselExhPM	6.09E-06	25YrCancerDerived_InhSoilDerm	*	6.09E-06	
980	ALL	563575	4226900	0.017922	9901	DieselExhPM	4.66E-06	25YrCancerDerived_InhSoilDerm	*	4.66E-06	
981	ALL	563575	4226925	0.013876	9901	DieselExhPM	3.61E-06	25YrCancerDerived_InhSoilDerm	*	3.61E-06	
982	ALL	563575	4226950	0.010824	9901	DieselExhPM	2.81E-06	25YrCancerDerived_InhSoilDerm	*	2.81E-06	
983	ALL	563575	4226975	0.008637	9901	DieselExhPM	2.25E-06	25YrCancerDerived_InhSoilDerm	*	2.25E-06	
984	ALL	563575	4227000	0.007101	9901	DieselExhPM	1.85E-06	25YrCancerDerived_InhSoilDerm	*	1.85E-06	
985	ALL	563575	4227025	0.006134	9901	DieselExhPM	1.59E-06	25YrCancerDerived_InhSoilDerm	*	1.59E-06	
986	ALL	563575	4227050	0.00522	9901	DieselExhPM	1.36E-06	25YrCancerDerived_InhSoilDerm	*	1.36E-06	
987	ALL	563600	4226300	0.004284	9901	DieselExhPM	1.11E-06	25YrCancerDerived_InhSoilDerm	*	1.11E-06	
988	ALL	563600	4226325	0.004794	9901	DieselExhPM	1.25E-06	25YrCancerDerived_InhSoilDerm	*	1.25E-06	
989	ALL	563600	4226350	0.005402	9901	DieselExhPM	1.40E-06	25YrCancerDerived_InhSoilDerm	*	1.40E-06	
990	ALL	563600	4226375	0.006129	9901	DieselExhPM	1.59E-06	25YrCancerDerived_InhSoilDerm	*	1.59E-06	
991	ALL	563600	4226400	0.007053	9901	DieselExhPM	1.83E-06	25YrCancerDerived_InhSoilDerm	*	1.83E-06	
992	ALL	563600	4226425	0.008198	9901	DieselExhPM	2.13E-06	25YrCancerDerived_InhSoilDerm	*	2.13E-06	
993	ALL	563600	4226450	0.009639	9901	DieselExhPM	2.51E-06	25YrCancerDerived_InhSoilDerm	*	2.51E-06	
994	ALL	563600	4226475	0.011555	9901	DieselExhPM	3.00E-06	25YrCancerDerived_InhSoilDerm	*	3.00E-06	
995	ALL	563600	4226500	0.014195	9901	DieselExhPM	3.69E-06	25YrCancerDerived_InhSoilDerm	*	3.69E-06	
996	ALL	563600	4226525	0.01801	9901	DieselExhPM	4.68E-06	25YrCancerDerived_InhSoilDerm	*	4.68E-06	
997	ALL	563600	4226550	0.024059	9901	DieselExhPM	6.25E-06	25YrCancerDerived_InhSoilDerm	*	6.25E-06	
998	ALL	563600	4226575	0.034863	9901	DieselExhPM	9.06E-06	25YrCancerDerived_InhSoilDerm	*	9.06E-06	
999	ALL	563600	4226775	0.091716	9901	DieselExhPM	2.38E-05	25YrCancerDerived_InhSoilDerm	*	2.38E-05	
1000	ALL	563600	4226800	0.064009	9901	DieselExhPM	1.66E-05	25YrCancerDerived_InhSoilDerm	*	1.66E-05	
1001	ALL	563600	4226825	0.046322	9901	DieselExhPM	1.20E-05	25YrCancerDerived_InhSoilDerm	*	1.20E-05	
1002	ALL	563600	4226850	0.034722	9901	DieselExhPM	9.03E-06	25YrCancerDerived_InhSoilDerm	*	9.03E-06	
1003	ALL	563600	4226875	0.026695	9901	DieselExhPM	6.94E-06	25YrCancerDerived_InhSoilDerm	*	6.94E-06	
1004	ALL	563600	4226900	0.020877	9901	DieselExhPM	5.43E-06	25YrCancerDerived_InhSoilDerm	*	5.43E-06	
1005	ALL	563600	4226925	0.016428	9901	DieselExhPM	4.27E-06	25YrCancerDerived_InhSoilDerm	*	4.27E-06	

REC	GRP	NETID	X	Y	CONC	POLID	POLABBREV	RISK_SUM	SCENARIO	DETAILS	INH_RISK
1006	ALL	563600	4226950	0.013111	9901	DieselExhPM	3.41E-06	25YrCancerDerived_InhSoilDerm	*	3.41E-06	
1007	ALL	563600	4226975	0.010606	9901	DieselExhPM	2.76E-06	25YrCancerDerived_InhSoilDerm	*	2.76E-06	
1008	ALL	563600	4227000	0.008716	9901	DieselExhPM	2.27E-06	25YrCancerDerived_InhSoilDerm	*	2.27E-06	
1009	ALL	563600	4227025	0.007305	9901	DieselExhPM	1.90E-06	25YrCancerDerived_InhSoilDerm	*	1.90E-06	
1010	ALL	563600	4227050	0.006296	9901	DieselExhPM	1.64E-06	25YrCancerDerived_InhSoilDerm	*	1.64E-06	
1011	ALL	563625	4226300	0.004135	9901	DieselExhPM	1.07E-06	25YrCancerDerived_InhSoilDerm	*	1.07E-06	
1012	ALL	563625	4226325	0.00464	9901	DieselExhPM	1.21E-06	25YrCancerDerived_InhSoilDerm	*	1.21E-06	
1013	ALL	563625	4226350	0.005247	9901	DieselExhPM	1.36E-06	25YrCancerDerived_InhSoilDerm	*	1.36E-06	
1014	ALL	563625	4226375	0.005974	9901	DieselExhPM	1.55E-06	25YrCancerDerived_InhSoilDerm	*	1.55E-06	
1015	ALL	563625	4226400	0.00689	9901	DieselExhPM	1.79E-06	25YrCancerDerived_InhSoilDerm	*	1.79E-06	
1016	ALL	563625	4226425	0.008045	9901	DieselExhPM	2.09E-06	25YrCancerDerived_InhSoilDerm	*	2.09E-06	
1017	ALL	563625	4226450	0.009516	9901	DieselExhPM	2.47E-06	25YrCancerDerived_InhSoilDerm	*	2.47E-06	
1018	ALL	563625	4226475	0.011451	9901	DieselExhPM	2.98E-06	25YrCancerDerived_InhSoilDerm	*	2.98E-06	
1019	ALL	563625	4226500	0.0141	9901	DieselExhPM	3.67E-06	25YrCancerDerived_InhSoilDerm	*	3.67E-06	
1020	ALL	563625	4226525	0.01797	9901	DieselExhPM	4.67E-06	25YrCancerDerived_InhSoilDerm	*	4.67E-06	
1021	ALL	563625	4226550	0.024012	9901	DieselExhPM	6.24E-06	25YrCancerDerived_InhSoilDerm	*	6.24E-06	
1022	ALL	563625	4226575	0.03485	9901	DieselExhPM	9.06E-06	25YrCancerDerived_InhSoilDerm	*	9.06E-06	
1023	ALL	563625	4226775	0.092544	9901	DieselExhPM	2.41E-05	25YrCancerDerived_InhSoilDerm	*	2.41E-05	
1024	ALL	563625	4226800	0.065627	9901	DieselExhPM	1.71E-05	25YrCancerDerived_InhSoilDerm	*	1.71E-05	
1025	ALL	563625	4226825	0.048481	9901	DieselExhPM	1.26E-05	25YrCancerDerived_InhSoilDerm	*	1.26E-05	
1026	ALL	563625	4226850	0.037004	9901	DieselExhPM	9.62E-06	25YrCancerDerived_InhSoilDerm	*	9.62E-06	
1027	ALL	563625	4226875	0.029011	9901	DieselExhPM	7.54E-06	25YrCancerDerived_InhSoilDerm	*	7.54E-06	
1028	ALL	563625	4226900	0.023109	9901	DieselExhPM	6.01E-06	25YrCancerDerived_InhSoilDerm	*	6.01E-06	
1029	ALL	563625	4226925	0.018491	9901	DieselExhPM	4.81E-06	25YrCancerDerived_InhSoilDerm	*	4.81E-06	
1030	ALL	563625	4226950	0.015078	9901	DieselExhPM	3.92E-06	25YrCancerDerived_InhSoilDerm	*	3.92E-06	
1031	ALL	563625	4226975	0.012411	9901	DieselExhPM	3.23E-06	25YrCancerDerived_InhSoilDerm	*	3.23E-06	
1032	ALL	563625	4227000	0.010311	9901	DieselExhPM	2.68E-06	25YrCancerDerived_InhSoilDerm	*	2.68E-06	
1033	ALL	563625	4227025	0.008664	9901	DieselExhPM	2.25E-06	25YrCancerDerived_InhSoilDerm	*	2.25E-06	
1034	ALL	563625	4227050	0.007391	9901	DieselExhPM	1.92E-06	25YrCancerDerived_InhSoilDerm	*	1.92E-06	
1035	ALL	563650	4226300	0.003911	9901	DieselExhPM	1.02E-06	25YrCancerDerived_InhSoilDerm	*	1.02E-06	
1036	ALL	563650	4226325	0.004383	9901	DieselExhPM	1.14E-06	25YrCancerDerived_InhSoilDerm	*	1.14E-06	
1037	ALL	563650	4226350	0.004964	9901	DieselExhPM	1.29E-06	25YrCancerDerived_InhSoilDerm	*	1.29E-06	
1038	ALL	563650	4226375	0.00567	9901	DieselExhPM	1.47E-06	25YrCancerDerived_InhSoilDerm	*	1.47E-06	
1039	ALL	563650	4226400	0.006545	9901	DieselExhPM	1.70E-06	25YrCancerDerived_InhSoilDerm	*	1.70E-06	
1040	ALL	563650	4226425	0.007665	9901	DieselExhPM	1.99E-06	25YrCancerDerived_InhSoilDerm	*	1.99E-06	
1041	ALL	563650	4226450	0.009105	9901	DieselExhPM	2.37E-06	25YrCancerDerived_InhSoilDerm	*	2.37E-06	
1042	ALL	563650	4226475	0.011016	9901	DieselExhPM	2.86E-06	25YrCancerDerived_InhSoilDerm	*	2.86E-06	
1043	ALL	563650	4226500	0.013661	9901	DieselExhPM	3.55E-06	25YrCancerDerived_InhSoilDerm	*	3.55E-06	
1044	ALL	563650	4226525	0.017521	9901	DieselExhPM	4.55E-06	25YrCancerDerived_InhSoilDerm	*	4.55E-06	
1045	ALL	563650	4226550	0.023529	9901	DieselExhPM	6.12E-06	25YrCancerDerived_InhSoilDerm	*	6.12E-06	
1046	ALL	563650	4226575	0.034299	9901	DieselExhPM	8.92E-06	25YrCancerDerived_InhSoilDerm	*	8.92E-06	
1047	ALL	563650	4226775	0.092088	9901	DieselExhPM	2.39E-05	25YrCancerDerived_InhSoilDerm	*	2.39E-05	
1048	ALL	563650	4226800	0.066407	9901	DieselExhPM	1.73E-05	25YrCancerDerived_InhSoilDerm	*	1.73E-05	
1049	ALL	563650	4226825	0.049689	9901	DieselExhPM	1.29E-05	25YrCancerDerived_InhSoilDerm	*	1.29E-05	
1050	ALL	563650	4226850	0.038529	9901	DieselExhPM	1.00E-05	25YrCancerDerived_InhSoilDerm	*	1.00E-05	
1051	ALL	563650	4226875	0.030621	9901	DieselExhPM	7.96E-06	25YrCancerDerived_InhSoilDerm	*	7.96E-06	
1052	ALL	563650	4226900	0.024746	9901	DieselExhPM	6.43E-06	25YrCancerDerived_InhSoilDerm	*	6.43E-06	
1053	ALL	563650	4226925	0.020031	9901	DieselExhPM	5.21E-06	25YrCancerDerived_InhSoilDerm	*	5.21E-06	
1054	ALL	563650	4226950	0.016604	9901	DieselExhPM	4.32E-06	25YrCancerDerived_InhSoilDerm	*	4.32E-06	
1055	ALL	563650	4226975	0.013835	9901	DieselExhPM	3.60E-06	25YrCancerDerived_InhSoilDerm	*	3.60E-06	
1056	ALL	563650	4227000	0.011621	9901	DieselExhPM	3.02E-06	25YrCancerDerived_InhSoilDerm	*	3.02E-06	
1057	ALL	563650	4227025	0.009866	9901	DieselExhPM	2.56E-06	25YrCancerDerived_InhSoilDerm	*	2.56E-06	
1058	ALL	563650	4227050	0.008451	9901	DieselExhPM	2.20E-06	25YrCancerDerived_InhSoilDerm	*	2.20E-06	
1059	ALL	563675	4226300	0.003614	9901	DieselExhPM	9.39E-07	25YrCancerDerived_InhSoilDerm	*	9.39E-07	
1060	ALL	563675	4226325	0.004038	9901	DieselExhPM	1.05E-06	25YrCancerDerived_InhSoilDerm	*	1.05E-06	
1061	ALL	563675	4226350	0.004562	9901	DieselExhPM	1.19E-06	25YrCancerDerived_InhSoilDerm	*	1.19E-06	
1062	ALL	563675	4226375	0.005208	9901	DieselExhPM	1.35E-06	25YrCancerDerived_InhSoilDerm	*	1.35E-06	
1063	ALL	563675	4226400	0.006013	9901	DieselExhPM	1.56E-06	25YrCancerDerived_InhSoilDerm	*	1.56E-06	
1064	ALL	563675	4226425	0.007031	9901	DieselExhPM	1.83E-06	25YrCancerDerived_InhSoilDerm	*	1.83E-06	
1065	ALL	563675	4226450	0.008361	9901	DieselExhPM	2.17E-06	25YrCancerDerived_InhSoilDerm	*	2.17E-06	
1066	ALL	563675	4226475	0.010159	9901	DieselExhPM	2.64E-06	25YrCancerDerived_InhSoilDerm	*	2.64E-06	
1067	ALL	563675	4226500	0.012694	9901	DieselExhPM	3.30E-06	25YrCancerDerived_InhSoilDerm	*	3.30E-06	
1068	ALL	563675	4226525	0.016439	9901	DieselExhPM	4.27E-06	25YrCancerDerived_InhSoilDerm	*	4.27E-06	
1069	ALL	563675	4226550	0.022415	9901	DieselExhPM	5.83E-06	25YrCancerDerived_InhSoilDerm	*	5.83E-06	
1070	ALL	563675	4226575	0.033036	9901	DieselExhPM	8.59E-06	25YrCancerDerived_InhSoilDerm	*	8.59E-06	
1071	ALL	563675	4226775	0.090438	9901	DieselExhPM	2.35E-05	25YrCancerDerived_InhSoilDerm	*	2.35E-05	
1072	ALL	563675	4226800	0.066157	9901	DieselExhPM	1.72E-05	25YrCancerDerived_InhSoilDerm	*	1.72E-05	

REC	GRP	NETID	X	Y	CONC	POLID	POLABBREV	RISK_SUM	SCENARIO	DETAILS	INH_RISK
1073	ALL	563675	4226825	0.050063	9901	DieselExhPM	1.30E-05	25YrCancerDerived_InhSoilDerm	*	1.30E-05	
1074	ALL	563675	4226850	0.039274	9901	DieselExhPM	1.02E-05	25YrCancerDerived_InhSoilDerm	*	1.02E-05	
1075	ALL	563675	4226875	0.031613	9901	DieselExhPM	8.22E-06	25YrCancerDerived_InhSoilDerm	*	8.22E-06	
1076	ALL	563675	4226900	0.025841	9901	DieselExhPM	6.72E-06	25YrCancerDerived_InhSoilDerm	*	6.72E-06	
1077	ALL	563675	4226925	0.02114	9901	DieselExhPM	5.49E-06	25YrCancerDerived_InhSoilDerm	*	5.49E-06	
1078	ALL	563675	4226950	0.01772	9901	DieselExhPM	4.61E-06	25YrCancerDerived_InhSoilDerm	*	4.61E-06	
1079	ALL	563675	4226975	0.014899	9901	DieselExhPM	3.87E-06	25YrCancerDerived_InhSoilDerm	*	3.87E-06	
1080	ALL	563675	4227000	0.012634	9901	DieselExhPM	3.28E-06	25YrCancerDerived_InhSoilDerm	*	3.28E-06	
1081	ALL	563675	4227025	0.010838	9901	DieselExhPM	2.82E-06	25YrCancerDerived_InhSoilDerm	*	2.82E-06	
1082	ALL	563675	4227050	0.009358	9901	DieselExhPM	2.43E-06	25YrCancerDerived_InhSoilDerm	*	2.43E-06	
1083	ALL	563700	4226300	0.00328	9901	DieselExhPM	8.53E-07	25YrCancerDerived_InhSoilDerm	*	8.53E-07	
1084	ALL	563700	4226325	0.00365	9901	DieselExhPM	9.49E-07	25YrCancerDerived_InhSoilDerm	*	9.49E-07	
1085	ALL	563700	4226350	0.004096	9901	DieselExhPM	1.06E-06	25YrCancerDerived_InhSoilDerm	*	1.06E-06	
1086	ALL	563700	4226375	0.004642	9901	DieselExhPM	1.21E-06	25YrCancerDerived_InhSoilDerm	*	1.21E-06	
1087	ALL	563700	4226400	0.005343	9901	DieselExhPM	1.39E-06	25YrCancerDerived_InhSoilDerm	*	1.39E-06	
1088	ALL	563700	4226425	0.006195	9901	DieselExhPM	1.61E-06	25YrCancerDerived_InhSoilDerm	*	1.61E-06	
1089	ALL	563700	4226450	0.007315	9901	DieselExhPM	1.90E-06	25YrCancerDerived_InhSoilDerm	*	1.90E-06	
1090	ALL	563700	4226475	0.008832	9901	DieselExhPM	2.30E-06	25YrCancerDerived_InhSoilDerm	*	2.30E-06	
1091	ALL	563700	4226500	0.010979	9901	DieselExhPM	2.85E-06	25YrCancerDerived_InhSoilDerm	*	2.85E-06	
1092	ALL	563700	4226525	0.01427	9901	DieselExhPM	3.71E-06	25YrCancerDerived_InhSoilDerm	*	3.71E-06	
1093	ALL	563700	4226550	0.019722	9901	DieselExhPM	5.13E-06	25YrCancerDerived_InhSoilDerm	*	5.13E-06	
1094	ALL	563700	4226575	0.029928	9901	DieselExhPM	7.78E-06	25YrCancerDerived_InhSoilDerm	*	7.78E-06	
1095	ALL	563700	4226775	0.087222	9901	DieselExhPM	2.27E-05	25YrCancerDerived_InhSoilDerm	*	2.27E-05	
1096	ALL	563700	4226800	0.06484	9901	DieselExhPM	1.69E-05	25YrCancerDerived_InhSoilDerm	*	1.69E-05	
1097	ALL	563700	4226825	0.049604	9901	DieselExhPM	1.29E-05	25YrCancerDerived_InhSoilDerm	*	1.29E-05	
1098	ALL	563700	4226850	0.039307	9901	DieselExhPM	1.02E-05	25YrCancerDerived_InhSoilDerm	*	1.02E-05	
1099	ALL	563700	4226875	0.031911	9901	DieselExhPM	8.29E-06	25YrCancerDerived_InhSoilDerm	*	8.29E-06	
1100	ALL	563700	4226900	0.026309	9901	DieselExhPM	6.84E-06	25YrCancerDerived_InhSoilDerm	*	6.84E-06	
1101	ALL	563700	4226925	0.021809	9901	DieselExhPM	5.67E-06	25YrCancerDerived_InhSoilDerm	*	5.67E-06	
1102	ALL	563700	4226950	0.018506	9901	DieselExhPM	4.81E-06	25YrCancerDerived_InhSoilDerm	*	4.81E-06	
1103	ALL	563700	4226975	0.015731	9901	DieselExhPM	4.09E-06	25YrCancerDerived_InhSoilDerm	*	4.09E-06	
1104	ALL	563700	4227000	0.013498	9901	DieselExhPM	3.51E-06	25YrCancerDerived_InhSoilDerm	*	3.51E-06	
1105	ALL	563700	4227025	0.011676	9901	DieselExhPM	3.03E-06	25YrCancerDerived_InhSoilDerm	*	3.03E-06	
1106	ALL	563700	4227050	0.010109	9901	DieselExhPM	2.63E-06	25YrCancerDerived_InhSoilDerm	*	2.63E-06	
1107	ALL	563725	4226300	0.002948	9901	DieselExhPM	7.66E-07	25YrCancerDerived_InhSoilDerm	*	7.66E-07	
1108	ALL	563725	4226325	0.003258	9901	DieselExhPM	8.47E-07	25YrCancerDerived_InhSoilDerm	*	8.47E-07	
1109	ALL	563725	4226350	0.003629	9901	DieselExhPM	9.43E-07	25YrCancerDerived_InhSoilDerm	*	9.43E-07	
1110	ALL	563725	4226375	0.004064	9901	DieselExhPM	1.06E-06	25YrCancerDerived_InhSoilDerm	*	1.06E-06	
1111	ALL	563725	4226400	0.00463	9901	DieselExhPM	1.20E-06	25YrCancerDerived_InhSoilDerm	*	1.20E-06	
1112	ALL	563725	4226425	0.005304	9901	DieselExhPM	1.38E-06	25YrCancerDerived_InhSoilDerm	*	1.38E-06	
1113	ALL	563725	4226450	0.006161	9901	DieselExhPM	1.60E-06	25YrCancerDerived_InhSoilDerm	*	1.60E-06	
1114	ALL	563725	4226475	0.007291	9901	DieselExhPM	1.90E-06	25YrCancerDerived_InhSoilDerm	*	1.90E-06	
1115	ALL	563725	4226500	0.008851	9901	DieselExhPM	2.30E-06	25YrCancerDerived_InhSoilDerm	*	2.30E-06	
1116	ALL	563725	4226525	0.011148	9901	DieselExhPM	2.90E-06	25YrCancerDerived_InhSoilDerm	*	2.90E-06	
1117	ALL	563725	4226550	0.01457	9901	DieselExhPM	3.79E-06	25YrCancerDerived_InhSoilDerm	*	3.79E-06	
1118	ALL	563725	4226575	0.02112	9901	DieselExhPM	5.49E-06	25YrCancerDerived_InhSoilDerm	*	5.49E-06	
1119	ALL	563725	4226775	0.079691	9901	DieselExhPM	2.07E-05	25YrCancerDerived_InhSoilDerm	*	2.07E-05	
1120	ALL	563725	4226800	0.060596	9901	DieselExhPM	1.58E-05	25YrCancerDerived_InhSoilDerm	*	1.58E-05	
1121	ALL	563725	4226825	0.047433	9901	DieselExhPM	1.23E-05	25YrCancerDerived_InhSoilDerm	*	1.23E-05	
1122	ALL	563725	4226850	0.038132	9901	DieselExhPM	9.91E-06	25YrCancerDerived_InhSoilDerm	*	9.91E-06	
1123	ALL	563725	4226875	0.031256	9901	DieselExhPM	8.12E-06	25YrCancerDerived_InhSoilDerm	*	8.12E-06	
1124	ALL	563725	4226900	0.026016	9901	DieselExhPM	6.76E-06	25YrCancerDerived_InhSoilDerm	*	6.76E-06	
1125	ALL	563725	4226925	0.021869	9901	DieselExhPM	5.68E-06	25YrCancerDerived_InhSoilDerm	*	5.68E-06	
1126	ALL	563725	4226950	0.018778	9901	DieselExhPM	4.88E-06	25YrCancerDerived_InhSoilDerm	*	4.88E-06	
1127	ALL	563725	4226975	0.016181	9901	DieselExhPM	4.21E-06	25YrCancerDerived_InhSoilDerm	*	4.21E-06	
1128	ALL	563725	4227000	0.014043	9901	DieselExhPM	3.65E-06	25YrCancerDerived_InhSoilDerm	*	3.65E-06	
1129	ALL	563725	4227025	0.012237	9901	DieselExhPM	3.18E-06	25YrCancerDerived_InhSoilDerm	*	3.18E-06	
1130	ALL	563725	4227050	0.01065	9901	DieselExhPM	2.77E-06	25YrCancerDerived_InhSoilDerm	*	2.77E-06	
1131	ALL	563750	4226300	0.002622	9901	DieselExhPM	6.82E-07	25YrCancerDerived_InhSoilDerm	*	6.82E-07	
1132	ALL	563750	4226325	0.00288	9901	DieselExhPM	7.49E-07	25YrCancerDerived_InhSoilDerm	*	7.49E-07	
1133	ALL	563750	4226350	0.00318	9901	DieselExhPM	8.27E-07	25YrCancerDerived_InhSoilDerm	*	8.27E-07	
1134	ALL	563750	4226375	0.003536	9901	DieselExhPM	9.19E-07	25YrCancerDerived_InhSoilDerm	*	9.19E-07	
1135	ALL	563750	4226400	0.003968	9901	DieselExhPM	1.03E-06	25YrCancerDerived_InhSoilDerm	*	1.03E-06	
1136	ALL	563750	4226425	0.004484	9901	DieselExhPM	1.17E-06	25YrCancerDerived_InhSoilDerm	*	1.17E-06	
1137	ALL	563750	4226450	0.005118	9901	DieselExhPM	1.33E-06	25YrCancerDerived_InhSoilDerm	*	1.33E-06	
1138	ALL	563750	4226475	0.00592	9901	DieselExhPM	1.54E-06	25YrCancerDerived_InhSoilDerm	*	1.54E-06	
1139	ALL	563750	4226500	0.006857	9901	DieselExhPM	1.78E-06	25YrCancerDerived_InhSoilDerm	*	1.78E-06	

REC	GRP	NETID	X	Y	CONC	POLID	POLABBREV	RISK_SUM	SCENARIO	DETAILS	INH_RISK
1140	ALL	563750	4226525	0.008316	9901	DieselExhPM	2.16E-06	25YrCancerDerived_InhSoilDerm	*	2.16E-06	
1141	ALL	563750	4226550	0.010588	9901	DieselExhPM	2.75E-06	25YrCancerDerived_InhSoilDerm	*	2.75E-06	
1142	ALL	563750	4226575	0.014513	9901	DieselExhPM	3.77E-06	25YrCancerDerived_InhSoilDerm	*	3.77E-06	
1143	ALL	563750	4226600	0.022375	9901	DieselExhPM	5.82E-06	25YrCancerDerived_InhSoilDerm	*	5.82E-06	
1144	ALL	563750	4226625	0.033531	9901	DieselExhPM	8.72E-06	25YrCancerDerived_InhSoilDerm	*	8.72E-06	
1145	ALL	563750	4226650	0.045026	9901	DieselExhPM	1.17E-05	25YrCancerDerived_InhSoilDerm	*	1.17E-05	
1146	ALL	563750	4226675	0.054397	9901	DieselExhPM	1.41E-05	25YrCancerDerived_InhSoilDerm	*	1.41E-05	
1147	ALL	563750	4226700	0.0606	9901	DieselExhPM	1.58E-05	25YrCancerDerived_InhSoilDerm	*	1.58E-05	
1148	ALL	563750	4226725	0.064029	9901	DieselExhPM	1.66E-05	25YrCancerDerived_InhSoilDerm	*	1.66E-05	
1149	ALL	563750	4226750	0.063785	9901	DieselExhPM	1.66E-05	25YrCancerDerived_InhSoilDerm	*	1.66E-05	
1150	ALL	563750	4226775	0.057722	9901	DieselExhPM	1.50E-05	25YrCancerDerived_InhSoilDerm	*	1.50E-05	
1151	ALL	563750	4226800	0.049428	9901	DieselExhPM	1.28E-05	25YrCancerDerived_InhSoilDerm	*	1.28E-05	
1152	ALL	563750	4226825	0.041353	9901	DieselExhPM	1.07E-05	25YrCancerDerived_InhSoilDerm	*	1.07E-05	
1153	ALL	563750	4226850	0.034603	9901	DieselExhPM	8.99E-06	25YrCancerDerived_InhSoilDerm	*	8.99E-06	
1154	ALL	563750	4226875	0.029144	9901	DieselExhPM	7.58E-06	25YrCancerDerived_InhSoilDerm	*	7.58E-06	
1155	ALL	563750	4226900	0.024797	9901	DieselExhPM	6.45E-06	25YrCancerDerived_InhSoilDerm	*	6.45E-06	
1156	ALL	563750	4226925	0.021222	9901	DieselExhPM	5.52E-06	25YrCancerDerived_InhSoilDerm	*	5.52E-06	
1157	ALL	563750	4226950	0.018439	9901	DieselExhPM	4.79E-06	25YrCancerDerived_InhSoilDerm	*	4.79E-06	
1158	ALL	563750	4226975	0.016103	9901	DieselExhPM	4.19E-06	25YrCancerDerived_InhSoilDerm	*	4.19E-06	
1159	ALL	563750	4227000	0.014133	9901	DieselExhPM	3.67E-06	25YrCancerDerived_InhSoilDerm	*	3.67E-06	
1160	ALL	563750	4227025	0.012445	9901	DieselExhPM	3.23E-06	25YrCancerDerived_InhSoilDerm	*	3.23E-06	
1161	ALL	563750	4227050	0.010923	9901	DieselExhPM	2.84E-06	25YrCancerDerived_InhSoilDerm	*	2.84E-06	
1162	ALL	563775	4226300	0.002346	9901	DieselExhPM	6.10E-07	25YrCancerDerived_InhSoilDerm	*	6.10E-07	
1163	ALL	563775	4226325	0.002558	9901	DieselExhPM	6.65E-07	25YrCancerDerived_InhSoilDerm	*	6.65E-07	
1164	ALL	563775	4226350	0.002802	9901	DieselExhPM	7.28E-07	25YrCancerDerived_InhSoilDerm	*	7.28E-07	
1165	ALL	563775	4226375	0.003078	9901	DieselExhPM	8.00E-07	25YrCancerDerived_InhSoilDerm	*	8.00E-07	
1166	ALL	563775	4226400	0.003403	9901	DieselExhPM	8.85E-07	25YrCancerDerived_InhSoilDerm	*	8.85E-07	
1167	ALL	563775	4226425	0.003781	9901	DieselExhPM	9.83E-07	25YrCancerDerived_InhSoilDerm	*	9.83E-07	
1168	ALL	563775	4226450	0.004242	9901	DieselExhPM	1.10E-06	25YrCancerDerived_InhSoilDerm	*	1.10E-06	
1169	ALL	563775	4226475	0.004735	9901	DieselExhPM	1.23E-06	25YrCancerDerived_InhSoilDerm	*	1.23E-06	
1170	ALL	563775	4226500	0.005487	9901	DieselExhPM	1.43E-06	25YrCancerDerived_InhSoilDerm	*	1.43E-06	
1171	ALL	563775	4226525	0.006499	9901	DieselExhPM	1.69E-06	25YrCancerDerived_InhSoilDerm	*	1.69E-06	
1172	ALL	563775	4226550	0.008075	9901	DieselExhPM	2.10E-06	25YrCancerDerived_InhSoilDerm	*	2.10E-06	
1173	ALL	563775	4226575	0.010757	9901	DieselExhPM	2.80E-06	25YrCancerDerived_InhSoilDerm	*	2.80E-06	
1174	ALL	563775	4226600	0.015264	9901	DieselExhPM	3.97E-06	25YrCancerDerived_InhSoilDerm	*	3.97E-06	
1175	ALL	563775	4226625	0.02101	9901	DieselExhPM	5.46E-06	25YrCancerDerived_InhSoilDerm	*	5.46E-06	
1176	ALL	563775	4226650	0.026932	9901	DieselExhPM	7.00E-06	25YrCancerDerived_InhSoilDerm	*	7.00E-06	
1177	ALL	563775	4226675	0.032524	9901	DieselExhPM	8.45E-06	25YrCancerDerived_InhSoilDerm	*	8.45E-06	
1178	ALL	563775	4226700	0.037118	9901	DieselExhPM	9.65E-06	25YrCancerDerived_InhSoilDerm	*	9.65E-06	
1179	ALL	563775	4226725	0.04027	9901	DieselExhPM	1.05E-05	25YrCancerDerived_InhSoilDerm	*	1.05E-05	
1180	ALL	563775	4226750	0.041109	9901	DieselExhPM	1.07E-05	25YrCancerDerived_InhSoilDerm	*	1.07E-05	
1181	ALL	563775	4226775	0.039443	9901	DieselExhPM	1.03E-05	25YrCancerDerived_InhSoilDerm	*	1.03E-05	
1182	ALL	563775	4226800	0.036596	9901	DieselExhPM	9.51E-06	25YrCancerDerived_InhSoilDerm	*	9.51E-06	
1183	ALL	563775	4226825	0.032729	9901	DieselExhPM	8.51E-06	25YrCancerDerived_InhSoilDerm	*	8.51E-06	
1184	ALL	563775	4226850	0.029148	9901	DieselExhPM	7.58E-06	25YrCancerDerived_InhSoilDerm	*	7.58E-06	
1185	ALL	563775	4226875	0.02564	9901	DieselExhPM	6.66E-06	25YrCancerDerived_InhSoilDerm	*	6.66E-06	
1186	ALL	563775	4226900	0.022417	9901	DieselExhPM	5.83E-06	25YrCancerDerived_InhSoilDerm	*	5.83E-06	
1187	ALL	563775	4226925	0.019764	9901	DieselExhPM	5.14E-06	25YrCancerDerived_InhSoilDerm	*	5.14E-06	
1188	ALL	563775	4226950	0.017487	9901	DieselExhPM	4.55E-06	25YrCancerDerived_InhSoilDerm	*	4.55E-06	
1189	ALL	563775	4226975	0.015492	9901	DieselExhPM	4.03E-06	25YrCancerDerived_InhSoilDerm	*	4.03E-06	
1190	ALL	563775	4227000	0.013773	9901	DieselExhPM	3.58E-06	25YrCancerDerived_InhSoilDerm	*	3.58E-06	
1191	ALL	563775	4227025	0.012258	9901	DieselExhPM	3.19E-06	25YrCancerDerived_InhSoilDerm	*	3.19E-06	
1192	ALL	563775	4227050	0.010888	9901	DieselExhPM	2.83E-06	25YrCancerDerived_InhSoilDerm	*	2.83E-06	
1193	ALL	563800	4226300	0.002093	9901	DieselExhPM	5.44E-07	25YrCancerDerived_InhSoilDerm	*	5.44E-07	
1194	ALL	563800	4226325	0.002264	9901	DieselExhPM	5.88E-07	25YrCancerDerived_InhSoilDerm	*	5.88E-07	
1195	ALL	563800	4226350	0.002456	9901	DieselExhPM	6.39E-07	25YrCancerDerived_InhSoilDerm	*	6.39E-07	
1196	ALL	563800	4226375	0.002675	9901	DieselExhPM	6.95E-07	25YrCancerDerived_InhSoilDerm	*	6.95E-07	
1197	ALL	563800	4226400	0.002927	9901	DieselExhPM	7.61E-07	25YrCancerDerived_InhSoilDerm	*	7.61E-07	
1198	ALL	563800	4226425	0.003162	9901	DieselExhPM	8.22E-07	25YrCancerDerived_InhSoilDerm	*	8.22E-07	
1199	ALL	563800	4226450	0.003497	9901	DieselExhPM	9.09E-07	25YrCancerDerived_InhSoilDerm	*	9.09E-07	
1200	ALL	563800	4226475	0.003916	9901	DieselExhPM	1.02E-06	25YrCancerDerived_InhSoilDerm	*	1.02E-06	
1201	ALL	563800	4226500	0.004479	9901	DieselExhPM	1.16E-06	25YrCancerDerived_InhSoilDerm	*	1.16E-06	
1202	ALL	563800	4226525	0.005223	9901	DieselExhPM	1.36E-06	25YrCancerDerived_InhSoilDerm	*	1.36E-06	
1203	ALL	563800	4226550	0.006403	9901	DieselExhPM	1.66E-06	25YrCancerDerived_InhSoilDerm	*	1.66E-06	
1204	ALL	563800	4226575	0.008342	9901	DieselExhPM	2.17E-06	25YrCancerDerived_InhSoilDerm	*	2.17E-06	
1205	ALL	563800	4226600	0.011249	9901	DieselExhPM	2.92E-06	25YrCancerDerived_InhSoilDerm	*	2.92E-06	
1206	ALL	563800	4226625	0.01477	9901	DieselExhPM	3.84E-06	25YrCancerDerived_InhSoilDerm	*	3.84E-06	

REC	GRP	NETID	X	Y	CONC	POLID	POLABBREV	RISK_SUM	SCENARIO	DETAILS	INH_RISK
1207	ALL	563800	4226650	0.018289	9901	DieselExhPM	4.75E-06	25YrCancerDerived_InhSoilDerm	*	4.75E-06	
1208	ALL	563800	4226675	0.021624	9901	DieselExhPM	5.62E-06	25YrCancerDerived_InhSoilDerm	*	5.62E-06	
1209	ALL	563800	4226700	0.024528	9901	DieselExhPM	6.38E-06	25YrCancerDerived_InhSoilDerm	*	6.38E-06	
1210	ALL	563800	4226725	0.026731	9901	DieselExhPM	6.95E-06	25YrCancerDerived_InhSoilDerm	*	6.95E-06	
1211	ALL	563800	4226750	0.027555	9901	DieselExhPM	7.16E-06	25YrCancerDerived_InhSoilDerm	*	7.16E-06	
1212	ALL	563800	4226775	0.027243	9901	DieselExhPM	7.08E-06	25YrCancerDerived_InhSoilDerm	*	7.08E-06	
1213	ALL	563800	4226800	0.02633	9901	DieselExhPM	6.84E-06	25YrCancerDerived_InhSoilDerm	*	6.84E-06	
1214	ALL	563800	4226825	0.024985	9901	DieselExhPM	6.49E-06	25YrCancerDerived_InhSoilDerm	*	6.49E-06	
1215	ALL	563800	4226850	0.023413	9901	DieselExhPM	6.09E-06	25YrCancerDerived_InhSoilDerm	*	6.09E-06	
1216	ALL	563800	4226875	0.021445	9901	DieselExhPM	5.57E-06	25YrCancerDerived_InhSoilDerm	*	5.57E-06	
1217	ALL	563800	4226900	0.019432	9901	DieselExhPM	5.05E-06	25YrCancerDerived_InhSoilDerm	*	5.05E-06	
1218	ALL	563800	4226925	0.017664	9901	DieselExhPM	4.59E-06	25YrCancerDerived_InhSoilDerm	*	4.59E-06	
1219	ALL	563800	4226950	0.015868	9901	DieselExhPM	4.12E-06	25YrCancerDerived_InhSoilDerm	*	4.12E-06	
1220	ALL	563800	4226975	0.014377	9901	DieselExhPM	3.74E-06	25YrCancerDerived_InhSoilDerm	*	3.74E-06	
1221	ALL	563800	4227000	0.012915	9901	DieselExhPM	3.36E-06	25YrCancerDerived_InhSoilDerm	*	3.36E-06	
1222	ALL	563800	4227025	0.011693	9901	DieselExhPM	3.04E-06	25YrCancerDerived_InhSoilDerm	*	3.04E-06	
1223	ALL	563800	4227050	0.010511	9901	DieselExhPM	2.73E-06	25YrCancerDerived_InhSoilDerm	*	2.73E-06	
1224	ALL	563825	4226300	0.001844	9901	DieselExhPM	4.79E-07	25YrCancerDerived_InhSoilDerm	*	4.79E-07	
1225	ALL	563825	4226325	0.001984	9901	DieselExhPM	5.16E-07	25YrCancerDerived_InhSoilDerm	*	5.16E-07	
1226	ALL	563825	4226350	0.002136	9901	DieselExhPM	5.55E-07	25YrCancerDerived_InhSoilDerm	*	5.55E-07	
1227	ALL	563825	4226375	0.002305	9901	DieselExhPM	5.99E-07	25YrCancerDerived_InhSoilDerm	*	5.99E-07	
1228	ALL	563825	4226400	0.002499	9901	DieselExhPM	6.50E-07	25YrCancerDerived_InhSoilDerm	*	6.50E-07	
1229	ALL	563825	4226425	0.002717	9901	DieselExhPM	7.06E-07	25YrCancerDerived_InhSoilDerm	*	7.06E-07	
1230	ALL	563825	4226450	0.002979	9901	DieselExhPM	7.74E-07	25YrCancerDerived_InhSoilDerm	*	7.74E-07	
1231	ALL	563825	4226475	0.003304	9901	DieselExhPM	8.59E-07	25YrCancerDerived_InhSoilDerm	*	8.59E-07	
1232	ALL	563825	4226500	0.003732	9901	DieselExhPM	9.70E-07	25YrCancerDerived_InhSoilDerm	*	9.70E-07	
1233	ALL	563825	4226525	0.004321	9901	DieselExhPM	1.12E-06	25YrCancerDerived_InhSoilDerm	*	1.12E-06	
1234	ALL	563825	4226550	0.005256	9901	DieselExhPM	1.37E-06	25YrCancerDerived_InhSoilDerm	*	1.37E-06	
1235	ALL	563825	4226575	0.006705	9901	DieselExhPM	1.74E-06	25YrCancerDerived_InhSoilDerm	*	1.74E-06	
1236	ALL	563825	4226600	0.008745	9901	DieselExhPM	2.27E-06	25YrCancerDerived_InhSoilDerm	*	2.27E-06	
1237	ALL	563825	4226625	0.011118	9901	DieselExhPM	2.89E-06	25YrCancerDerived_InhSoilDerm	*	2.89E-06	
1238	ALL	563825	4226650	0.013454	9901	DieselExhPM	3.50E-06	25YrCancerDerived_InhSoilDerm	*	3.50E-06	
1239	ALL	563825	4226675	0.015578	9901	DieselExhPM	4.05E-06	25YrCancerDerived_InhSoilDerm	*	4.05E-06	
1240	ALL	563825	4226700	0.017432	9901	DieselExhPM	4.53E-06	25YrCancerDerived_InhSoilDerm	*	4.53E-06	
1241	ALL	563825	4226725	0.018817	9901	DieselExhPM	4.89E-06	25YrCancerDerived_InhSoilDerm	*	4.89E-06	
1242	ALL	563825	4226750	0.019486	9901	DieselExhPM	5.07E-06	25YrCancerDerived_InhSoilDerm	*	5.07E-06	
1243	ALL	563825	4226775	0.019591	9901	DieselExhPM	5.09E-06	25YrCancerDerived_InhSoilDerm	*	5.09E-06	
1244	ALL	563825	4226800	0.019285	9901	DieselExhPM	5.01E-06	25YrCancerDerived_InhSoilDerm	*	5.01E-06	
1245	ALL	563825	4226825	0.018802	9901	DieselExhPM	4.89E-06	25YrCancerDerived_InhSoilDerm	*	4.89E-06	
1246	ALL	563825	4226850	0.018121	9901	DieselExhPM	4.71E-06	25YrCancerDerived_InhSoilDerm	*	4.71E-06	
1247	ALL	563825	4226875	0.017225	9901	DieselExhPM	4.48E-06	25YrCancerDerived_InhSoilDerm	*	4.48E-06	
1248	ALL	563825	4226900	0.016225	9901	DieselExhPM	4.22E-06	25YrCancerDerived_InhSoilDerm	*	4.22E-06	
1249	ALL	563825	4226925	0.01505	9901	DieselExhPM	3.91E-06	25YrCancerDerived_InhSoilDerm	*	3.91E-06	
1250	ALL	563825	4226950	0.013749	9901	DieselExhPM	3.57E-06	25YrCancerDerived_InhSoilDerm	*	3.57E-06	
1251	ALL	563825	4226975	0.012729	9901	DieselExhPM	3.31E-06	25YrCancerDerived_InhSoilDerm	*	3.31E-06	
1252	ALL	563825	4227000	0.011736	9901	DieselExhPM	3.05E-06	25YrCancerDerived_InhSoilDerm	*	3.05E-06	
1253	ALL	563825	4227025	0.010803	9901	DieselExhPM	2.81E-06	25YrCancerDerived_InhSoilDerm	*	2.81E-06	
1254	ALL	563825	4227050	0.00993	9901	DieselExhPM	2.58E-06	25YrCancerDerived_InhSoilDerm	*	2.58E-06	
1255	ALL	563850	4226300	0.001661	9901	DieselExhPM	4.32E-07	25YrCancerDerived_InhSoilDerm	*	4.32E-07	
1256	ALL	563850	4226325	0.001777	9901	DieselExhPM	4.62E-07	25YrCancerDerived_InhSoilDerm	*	4.62E-07	
1257	ALL	563850	4226350	0.0019	9901	DieselExhPM	4.94E-07	25YrCancerDerived_InhSoilDerm	*	4.94E-07	
1258	ALL	563850	4226375	0.002034	9901	DieselExhPM	5.29E-07	25YrCancerDerived_InhSoilDerm	*	5.29E-07	
1259	ALL	563850	4226400	0.002185	9901	DieselExhPM	5.68E-07	25YrCancerDerived_InhSoilDerm	*	5.68E-07	
1260	ALL	563850	4226425	0.002355	9901	DieselExhPM	6.12E-07	25YrCancerDerived_InhSoilDerm	*	6.12E-07	
1261	ALL	563850	4226450	0.00256	9901	DieselExhPM	6.65E-07	25YrCancerDerived_InhSoilDerm	*	6.65E-07	
1262	ALL	563850	4226475	0.002814	9901	DieselExhPM	7.31E-07	25YrCancerDerived_InhSoilDerm	*	7.31E-07	
1263	ALL	563850	4226500	0.003163	9901	DieselExhPM	8.22E-07	25YrCancerDerived_InhSoilDerm	*	8.22E-07	
1264	ALL	563850	4226525	0.003666	9901	DieselExhPM	9.53E-07	25YrCancerDerived_InhSoilDerm	*	9.53E-07	
1265	ALL	563850	4226550	0.004433	9901	DieselExhPM	1.15E-06	25YrCancerDerived_InhSoilDerm	*	1.15E-06	
1266	ALL	563850	4226575	0.005538	9901	DieselExhPM	1.44E-06	25YrCancerDerived_InhSoilDerm	*	1.44E-06	
1267	ALL	563850	4226600	0.007035	9901	DieselExhPM	1.83E-06	25YrCancerDerived_InhSoilDerm	*	1.83E-06	
1268	ALL	563850	4226625	0.008743	9901	DieselExhPM	2.27E-06	25YrCancerDerived_InhSoilDerm	*	2.27E-06	
1269	ALL	563850	4226650	0.010394	9901	DieselExhPM	2.70E-06	25YrCancerDerived_InhSoilDerm	*	2.70E-06	
1270	ALL	563850	4226675	0.01186	9901	DieselExhPM	3.08E-06	25YrCancerDerived_InhSoilDerm	*	3.08E-06	
1271	ALL	563850	4226700	0.013089	9901	DieselExhPM	3.40E-06	25YrCancerDerived_InhSoilDerm	*	3.40E-06	
1272	ALL	563850	4226725	0.014038	9901	DieselExhPM	3.65E-06	25YrCancerDerived_InhSoilDerm	*	3.65E-06	
1273	ALL	563850	4226750	0.014517	9901	DieselExhPM	3.77E-06	25YrCancerDerived_InhSoilDerm	*	3.77E-06	

REC	GRP	NETID	X	Y	CONC	POLID	POLABBREV	RISK_SUM	SCENARIO	DETAILS	INH_RISK
1274	ALL	563850	4226775	0.014627	9901	DieselExhPM	3.80E-06	25YrCancerDerived_InhSoilDerm	*	3.80E-06	
1275	ALL	563850	4226800	0.014522	9901	DieselExhPM	3.77E-06	25YrCancerDerived_InhSoilDerm	*	3.77E-06	
1276	ALL	563850	4226825	0.01437	9901	DieselExhPM	3.74E-06	25YrCancerDerived_InhSoilDerm	*	3.74E-06	
1277	ALL	563850	4226850	0.014074	9901	DieselExhPM	3.66E-06	25YrCancerDerived_InhSoilDerm	*	3.66E-06	
1278	ALL	563850	4226875	0.013646	9901	DieselExhPM	3.55E-06	25YrCancerDerived_InhSoilDerm	*	3.55E-06	
1279	ALL	563850	4226900	0.013093	9901	DieselExhPM	3.40E-06	25YrCancerDerived_InhSoilDerm	*	3.40E-06	
1280	ALL	563850	4226925	0.012362	9901	DieselExhPM	3.21E-06	25YrCancerDerived_InhSoilDerm	*	3.21E-06	
1281	ALL	563850	4226950	0.011501	9901	DieselExhPM	2.99E-06	25YrCancerDerived_InhSoilDerm	*	2.99E-06	
1282	ALL	563850	4226975	0.010923	9901	DieselExhPM	2.84E-06	25YrCancerDerived_InhSoilDerm	*	2.84E-06	
1283	ALL	563850	4227000	0.01027	9901	DieselExhPM	2.67E-06	25YrCancerDerived_InhSoilDerm	*	2.67E-06	
1284	ALL	563850	4227025	0.00957	9901	DieselExhPM	2.49E-06	25YrCancerDerived_InhSoilDerm	*	2.49E-06	
1285	ALL	563850	4227050	0.008916	9901	DieselExhPM	2.32E-06	25YrCancerDerived_InhSoilDerm	*	2.32E-06	
1286	ALL	563875	4226300	0.001506	9901	DieselExhPM	3.91E-07	25YrCancerDerived_InhSoilDerm	*	3.91E-07	
1287	ALL	563875	4226325	0.001599	9901	DieselExhPM	4.16E-07	25YrCancerDerived_InhSoilDerm	*	4.16E-07	
1288	ALL	563875	4226350	0.001699	9901	DieselExhPM	4.42E-07	25YrCancerDerived_InhSoilDerm	*	4.42E-07	
1289	ALL	563875	4226375	0.001803	9901	DieselExhPM	4.69E-07	25YrCancerDerived_InhSoilDerm	*	4.69E-07	
1290	ALL	563875	4226400	0.001923	9901	DieselExhPM	5.00E-07	25YrCancerDerived_InhSoilDerm	*	5.00E-07	
1291	ALL	563875	4226425	0.002057	9901	DieselExhPM	5.35E-07	25YrCancerDerived_InhSoilDerm	*	5.35E-07	
1292	ALL	563875	4226450	0.002216	9901	DieselExhPM	5.76E-07	25YrCancerDerived_InhSoilDerm	*	5.76E-07	
1293	ALL	563875	4226475	0.002431	9901	DieselExhPM	6.32E-07	25YrCancerDerived_InhSoilDerm	*	6.32E-07	
1294	ALL	563875	4226500	0.002729	9901	DieselExhPM	7.09E-07	25YrCancerDerived_InhSoilDerm	*	7.09E-07	
1295	ALL	563875	4226525	0.003172	9901	DieselExhPM	8.25E-07	25YrCancerDerived_InhSoilDerm	*	8.25E-07	
1296	ALL	563875	4226550	0.0038	9901	DieselExhPM	9.88E-07	25YrCancerDerived_InhSoilDerm	*	9.88E-07	
1297	ALL	563875	4226575	0.00468	9901	DieselExhPM	1.22E-06	25YrCancerDerived_InhSoilDerm	*	1.22E-06	
1298	ALL	563875	4226600	0.005811	9901	DieselExhPM	1.51E-06	25YrCancerDerived_InhSoilDerm	*	1.51E-06	
1299	ALL	563875	4226625	0.007101	9901	DieselExhPM	1.85E-06	25YrCancerDerived_InhSoilDerm	*	1.85E-06	
1300	ALL	563875	4226650	0.00832	9901	DieselExhPM	2.16E-06	25YrCancerDerived_InhSoilDerm	*	2.16E-06	
1301	ALL	563875	4226675	0.009391	9901	DieselExhPM	2.44E-06	25YrCancerDerived_InhSoilDerm	*	2.44E-06	
1302	ALL	563875	4226700	0.010239	9901	DieselExhPM	2.66E-06	25YrCancerDerived_InhSoilDerm	*	2.66E-06	
1303	ALL	563875	4226725	0.010861	9901	DieselExhPM	2.82E-06	25YrCancerDerived_InhSoilDerm	*	2.82E-06	
1304	ALL	563875	4226750	0.011186	9901	DieselExhPM	2.91E-06	25YrCancerDerived_InhSoilDerm	*	2.91E-06	
1305	ALL	563875	4226775	0.01127	9901	DieselExhPM	2.93E-06	25YrCancerDerived_InhSoilDerm	*	2.93E-06	
1306	ALL	563875	4226800	0.011228	9901	DieselExhPM	2.92E-06	25YrCancerDerived_InhSoilDerm	*	2.92E-06	
1307	ALL	563875	4226825	0.011168	9901	DieselExhPM	2.90E-06	25YrCancerDerived_InhSoilDerm	*	2.90E-06	
1308	ALL	563875	4226850	0.011038	9901	DieselExhPM	2.87E-06	25YrCancerDerived_InhSoilDerm	*	2.87E-06	
1309	ALL	563875	4226875	0.010842	9901	DieselExhPM	2.82E-06	25YrCancerDerived_InhSoilDerm	*	2.82E-06	
1310	ALL	563875	4226900	0.01054	9901	DieselExhPM	2.74E-06	25YrCancerDerived_InhSoilDerm	*	2.74E-06	
1311	ALL	563875	4226925	0.010149	9901	DieselExhPM	2.64E-06	25YrCancerDerived_InhSoilDerm	*	2.64E-06	
1312	ALL	563875	4226950	0.009656	9901	DieselExhPM	2.51E-06	25YrCancerDerived_InhSoilDerm	*	2.51E-06	
1313	ALL	563875	4226975	0.009324	9901	DieselExhPM	2.42E-06	25YrCancerDerived_InhSoilDerm	*	2.42E-06	
1314	ALL	563875	4227000	0.0089	9901	DieselExhPM	2.31E-06	25YrCancerDerived_InhSoilDerm	*	2.31E-06	
1315	ALL	563875	4227025	0.00845	9901	DieselExhPM	2.20E-06	25YrCancerDerived_InhSoilDerm	*	2.20E-06	
1316	ALL	563875	4227050	0.007986	9901	DieselExhPM	2.08E-06	25YrCancerDerived_InhSoilDerm	*	2.08E-06	
1317	ALL	563900	4226300	0.001369	9901	DieselExhPM	3.56E-07	25YrCancerDerived_InhSoilDerm	*	3.56E-07	
1318	ALL	563900	4226325	0.001445	9901	DieselExhPM	3.76E-07	25YrCancerDerived_InhSoilDerm	*	3.76E-07	
1319	ALL	563900	4226350	0.001521	9901	DieselExhPM	3.95E-07	25YrCancerDerived_InhSoilDerm	*	3.95E-07	
1320	ALL	563900	4226375	0.001602	9901	DieselExhPM	4.16E-07	25YrCancerDerived_InhSoilDerm	*	4.16E-07	
1321	ALL	563900	4226400	0.001693	9901	DieselExhPM	4.40E-07	25YrCancerDerived_InhSoilDerm	*	4.40E-07	
1322	ALL	563900	4226425	0.001803	9901	DieselExhPM	4.69E-07	25YrCancerDerived_InhSoilDerm	*	4.69E-07	
1323	ALL	563900	4226450	0.001932	9901	DieselExhPM	5.02E-07	25YrCancerDerived_InhSoilDerm	*	5.02E-07	
1324	ALL	563900	4226475	0.002116	9901	DieselExhPM	5.50E-07	25YrCancerDerived_InhSoilDerm	*	5.50E-07	
1325	ALL	563900	4226500	0.002391	9901	DieselExhPM	6.21E-07	25YrCancerDerived_InhSoilDerm	*	6.21E-07	
1326	ALL	563900	4226525	0.002781	9901	DieselExhPM	7.23E-07	25YrCancerDerived_InhSoilDerm	*	7.23E-07	
1327	ALL	563900	4226550	0.003317	9901	DieselExhPM	8.62E-07	25YrCancerDerived_InhSoilDerm	*	8.62E-07	
1328	ALL	563900	4226575	0.004036	9901	DieselExhPM	1.05E-06	25YrCancerDerived_InhSoilDerm	*	1.05E-06	
1329	ALL	563900	4226600	0.004937	9901	DieselExhPM	1.28E-06	25YrCancerDerived_InhSoilDerm	*	1.28E-06	
1330	ALL	563900	4226625	0.005908	9901	DieselExhPM	1.54E-06	25YrCancerDerived_InhSoilDerm	*	1.54E-06	
1331	ALL	563900	4226650	0.006837	9901	DieselExhPM	1.78E-06	25YrCancerDerived_InhSoilDerm	*	1.78E-06	
1332	ALL	563900	4226675	0.007628	9901	DieselExhPM	1.98E-06	25YrCancerDerived_InhSoilDerm	*	1.98E-06	
1333	ALL	563900	4226700	0.00824	9901	DieselExhPM	2.14E-06	25YrCancerDerived_InhSoilDerm	*	2.14E-06	
1334	ALL	563900	4226725	0.008674	9901	DieselExhPM	2.25E-06	25YrCancerDerived_InhSoilDerm	*	2.25E-06	
1335	ALL	563900	4226750	0.008882	9901	DieselExhPM	2.31E-06	25YrCancerDerived_InhSoilDerm	*	2.31E-06	
1336	ALL	563900	4226775	0.00893	9901	DieselExhPM	2.32E-06	25YrCancerDerived_InhSoilDerm	*	2.32E-06	
1337	ALL	563900	4226800	0.008906	9901	DieselExhPM	2.32E-06	25YrCancerDerived_InhSoilDerm	*	2.32E-06	
1338	ALL	563900	4226825	0.008871	9901	DieselExhPM	2.31E-06	25YrCancerDerived_InhSoilDerm	*	2.31E-06	
1339	ALL	563900	4226850	0.008801	9901	DieselExhPM	2.29E-06	25YrCancerDerived_InhSoilDerm	*	2.29E-06	
1340	ALL	563900	4226875	0.008711	9901	DieselExhPM	2.26E-06	25YrCancerDerived_InhSoilDerm	*	2.26E-06	

REC	GRP	NETID	X	Y	CONC	POLID	POLABBREV	RISK_SUM	SCENARIO	DETAILS	INH_RISK
1341	ALL	563900	4226900	0.00857	9901	DieselExhPM	2.23E-06	25YrCancerDerived_InhSoilDerm	*	2.23E-06	
1342	ALL	563900	4226925	0.00836	9901	DieselExhPM	2.17E-06	25YrCancerDerived_InhSoilDerm	*	2.17E-06	
1343	ALL	563900	4226950	0.008131	9901	DieselExhPM	2.11E-06	25YrCancerDerived_InhSoilDerm	*	2.11E-06	
1344	ALL	563900	4226975	0.007919	9901	DieselExhPM	2.06E-06	25YrCancerDerived_InhSoilDerm	*	2.06E-06	
1345	ALL	563900	4227000	0.007668	9901	DieselExhPM	1.99E-06	25YrCancerDerived_InhSoilDerm	*	1.99E-06	
1346	ALL	563900	4227025	0.00738	9901	DieselExhPM	1.92E-06	25YrCancerDerived_InhSoilDerm	*	1.92E-06	
1347	ALL	563900	4227050	0.007065	9901	DieselExhPM	1.84E-06	25YrCancerDerived_InhSoilDerm	*	1.84E-06	
1348	ALL	563925	4226300	0.001247	9901	DieselExhPM	3.24E-07	25YrCancerDerived_InhSoilDerm	*	3.24E-07	
1349	ALL	563925	4226325	0.001307	9901	DieselExhPM	3.40E-07	25YrCancerDerived_InhSoilDerm	*	3.40E-07	
1350	ALL	563925	4226350	0.001367	9901	DieselExhPM	3.55E-07	25YrCancerDerived_InhSoilDerm	*	3.55E-07	
1351	ALL	563925	4226375	0.001428	9901	DieselExhPM	3.71E-07	25YrCancerDerived_InhSoilDerm	*	3.71E-07	
1352	ALL	563925	4226400	0.001501	9901	DieselExhPM	3.90E-07	25YrCancerDerived_InhSoilDerm	*	3.90E-07	
1353	ALL	563925	4226425	0.001588	9901	DieselExhPM	4.13E-07	25YrCancerDerived_InhSoilDerm	*	4.13E-07	
1354	ALL	563925	4226450	0.001704	9901	DieselExhPM	4.43E-07	25YrCancerDerived_InhSoilDerm	*	4.43E-07	
1355	ALL	563925	4226475	0.001872	9901	DieselExhPM	4.87E-07	25YrCancerDerived_InhSoilDerm	*	4.87E-07	
1356	ALL	563925	4226500	0.002123	9901	DieselExhPM	5.52E-07	25YrCancerDerived_InhSoilDerm	*	5.52E-07	
1357	ALL	563925	4226525	0.002473	9901	DieselExhPM	6.43E-07	25YrCancerDerived_InhSoilDerm	*	6.43E-07	
1358	ALL	563925	4226550	0.00294	9901	DieselExhPM	7.64E-07	25YrCancerDerived_InhSoilDerm	*	7.64E-07	
1359	ALL	563925	4226575	0.003533	9901	DieselExhPM	9.18E-07	25YrCancerDerived_InhSoilDerm	*	9.18E-07	
1360	ALL	563925	4226600	0.004249	9901	DieselExhPM	1.10E-06	25YrCancerDerived_InhSoilDerm	*	1.10E-06	
1361	ALL	563925	4226625	0.005002	9901	DieselExhPM	1.30E-06	25YrCancerDerived_InhSoilDerm	*	1.30E-06	
1362	ALL	563925	4226650	0.005719	9901	DieselExhPM	1.49E-06	25YrCancerDerived_InhSoilDerm	*	1.49E-06	
1363	ALL	563925	4226675	0.006321	9901	DieselExhPM	1.64E-06	25YrCancerDerived_InhSoilDerm	*	1.64E-06	
1364	ALL	563925	4226700	0.006778	9901	DieselExhPM	1.76E-06	25YrCancerDerived_InhSoilDerm	*	1.76E-06	
1365	ALL	563925	4226725	0.007089	9901	DieselExhPM	1.84E-06	25YrCancerDerived_InhSoilDerm	*	1.84E-06	
1366	ALL	563925	4226750	0.007222	9901	DieselExhPM	1.88E-06	25YrCancerDerived_InhSoilDerm	*	1.88E-06	
1367	ALL	563925	4226775	0.007237	9901	DieselExhPM	1.88E-06	25YrCancerDerived_InhSoilDerm	*	1.88E-06	
1368	ALL	563925	4226800	0.007202	9901	DieselExhPM	1.87E-06	25YrCancerDerived_InhSoilDerm	*	1.87E-06	
1369	ALL	563925	4226825	0.007163	9901	DieselExhPM	1.86E-06	25YrCancerDerived_InhSoilDerm	*	1.86E-06	
1370	ALL	563925	4226850	0.007111	9901	DieselExhPM	1.85E-06	25YrCancerDerived_InhSoilDerm	*	1.85E-06	
1371	ALL	563925	4226875	0.007067	9901	DieselExhPM	1.84E-06	25YrCancerDerived_InhSoilDerm	*	1.84E-06	
1372	ALL	563925	4226900	0.006992	9901	DieselExhPM	1.82E-06	25YrCancerDerived_InhSoilDerm	*	1.82E-06	
1373	ALL	563925	4226925	0.006907	9901	DieselExhPM	1.80E-06	25YrCancerDerived_InhSoilDerm	*	1.80E-06	
1374	ALL	563925	4226950	0.006856	9901	DieselExhPM	1.78E-06	25YrCancerDerived_InhSoilDerm	*	1.78E-06	
1375	ALL	563925	4226975	0.006737	9901	DieselExhPM	1.75E-06	25YrCancerDerived_InhSoilDerm	*	1.75E-06	
1376	ALL	563925	4227000	0.00659	9901	DieselExhPM	1.71E-06	25YrCancerDerived_InhSoilDerm	*	1.71E-06	
1377	ALL	563925	4227025	0.006408	9901	DieselExhPM	1.67E-06	25YrCancerDerived_InhSoilDerm	*	1.67E-06	
1378	ALL	563925	4227050	0.006202	9901	DieselExhPM	1.61E-06	25YrCancerDerived_InhSoilDerm	*	1.61E-06	
1379	ALL	563950	4226300	0.001137	9901	DieselExhPM	2.96E-07	25YrCancerDerived_InhSoilDerm	*	2.96E-07	
1380	ALL	563950	4226325	0.001184	9901	DieselExhPM	3.08E-07	25YrCancerDerived_InhSoilDerm	*	3.08E-07	
1381	ALL	563950	4226350	0.001228	9901	DieselExhPM	3.19E-07	25YrCancerDerived_InhSoilDerm	*	3.19E-07	
1382	ALL	563950	4226375	0.001274	9901	DieselExhPM	3.31E-07	25YrCancerDerived_InhSoilDerm	*	3.31E-07	
1383	ALL	563950	4226400	0.00133	9901	DieselExhPM	3.46E-07	25YrCancerDerived_InhSoilDerm	*	3.46E-07	
1384	ALL	563950	4226425	0.001405	9901	DieselExhPM	3.65E-07	25YrCancerDerived_InhSoilDerm	*	3.65E-07	
1385	ALL	563950	4226450	0.001513	9901	DieselExhPM	3.93E-07	25YrCancerDerived_InhSoilDerm	*	3.93E-07	
1386	ALL	563950	4226475	0.001672	9901	DieselExhPM	4.35E-07	25YrCancerDerived_InhSoilDerm	*	4.35E-07	
1387	ALL	563950	4226500	0.001902	9901	DieselExhPM	4.94E-07	25YrCancerDerived_InhSoilDerm	*	4.94E-07	
1388	ALL	563950	4226525	0.002213	9901	DieselExhPM	5.75E-07	25YrCancerDerived_InhSoilDerm	*	5.75E-07	
1389	ALL	563950	4226550	0.002611	9901	DieselExhPM	6.79E-07	25YrCancerDerived_InhSoilDerm	*	6.79E-07	
1390	ALL	563950	4226575	0.003111	9901	DieselExhPM	8.09E-07	25YrCancerDerived_InhSoilDerm	*	8.09E-07	
1391	ALL	563950	4226600	0.003694	9901	DieselExhPM	9.60E-07	25YrCancerDerived_InhSoilDerm	*	9.60E-07	
1392	ALL	563950	4226625	0.004295	9901	DieselExhPM	1.12E-06	25YrCancerDerived_InhSoilDerm	*	1.12E-06	
1393	ALL	563950	4226650	0.004852	9901	DieselExhPM	1.26E-06	25YrCancerDerived_InhSoilDerm	*	1.26E-06	
1394	ALL	563950	4226675	0.005311	9901	DieselExhPM	1.38E-06	25YrCancerDerived_InhSoilDerm	*	1.38E-06	
1395	ALL	563950	4226700	0.00567	9901	DieselExhPM	1.47E-06	25YrCancerDerived_InhSoilDerm	*	1.47E-06	
1396	ALL	563950	4226725	0.005895	9901	DieselExhPM	1.53E-06	25YrCancerDerived_InhSoilDerm	*	1.53E-06	
1397	ALL	563950	4226750	0.005982	9901	DieselExhPM	1.56E-06	25YrCancerDerived_InhSoilDerm	*	1.56E-06	
1398	ALL	563950	4226775	0.005979	9901	DieselExhPM	1.55E-06	25YrCancerDerived_InhSoilDerm	*	1.55E-06	
1399	ALL	563950	4226800	0.005942	9901	DieselExhPM	1.54E-06	25YrCancerDerived_InhSoilDerm	*	1.54E-06	
1400	ALL	563950	4226825	0.005893	9901	DieselExhPM	1.53E-06	25YrCancerDerived_InhSoilDerm	*	1.53E-06	
1401	ALL	563950	4226850	0.005842	9901	DieselExhPM	1.52E-06	25YrCancerDerived_InhSoilDerm	*	1.52E-06	
1402	ALL	563950	4226875	0.005791	9901	DieselExhPM	1.51E-06	25YrCancerDerived_InhSoilDerm	*	1.51E-06	
1403	ALL	563950	4226900	0.005753	9901	DieselExhPM	1.50E-06	25YrCancerDerived_InhSoilDerm	*	1.50E-06	
1404	ALL	563950	4226925	0.005751	9901	DieselExhPM	1.49E-06	25YrCancerDerived_InhSoilDerm	*	1.49E-06	
1405	ALL	563950	4226950	0.005824	9901	DieselExhPM	1.51E-06	25YrCancerDerived_InhSoilDerm	*	1.51E-06	
1406	ALL	563950	4226975	0.005754	9901	DieselExhPM	1.50E-06	25YrCancerDerived_InhSoilDerm	*	1.50E-06	
1407	ALL	563950	4227000	0.00567	9901	DieselExhPM	1.47E-06	25YrCancerDerived_InhSoilDerm	*	1.47E-06	

REC	GRP	NETID	X	Y	CONC	POLID	POLABBREV	RISK_SUM	SCENARIO	DETAILS	INH_RISK
1408	ALL			563950	4227025	0.005557	9901	1.44E-06	25YrCancerDerived_InhSoilDerm	*	1.44E-06
1409	ALL			563950	4227050	0.005425	9901	1.41E-06	25YrCancerDerived_InhSoilDerm	*	1.41E-06
1410	ALL			563975	4226300	0.001036	9901	2.69E-07	25YrCancerDerived_InhSoilDerm	*	2.69E-07
1411	ALL			563975	4226325	0.00107	9901	2.78E-07	25YrCancerDerived_InhSoilDerm	*	2.78E-07
1412	ALL			563975	4226350	0.001103	9901	2.87E-07	25YrCancerDerived_InhSoilDerm	*	2.87E-07
1413	ALL			563975	4226375	0.001138	9901	2.96E-07	25YrCancerDerived_InhSoilDerm	*	2.96E-07
1414	ALL			563975	4226400	0.001187	9901	3.08E-07	25YrCancerDerived_InhSoilDerm	*	3.08E-07
1415	ALL			563975	4226425	0.001254	9901	3.26E-07	25YrCancerDerived_InhSoilDerm	*	3.26E-07
1416	ALL			563975	4226450	0.001358	9901	3.53E-07	25YrCancerDerived_InhSoilDerm	*	3.53E-07
1417	ALL			563975	4226475	0.001508	9901	3.92E-07	25YrCancerDerived_InhSoilDerm	*	3.92E-07
1418	ALL			563975	4226500	0.001717	9901	4.46E-07	25YrCancerDerived_InhSoilDerm	*	4.46E-07
1419	ALL			563975	4226525	0.001993	9901	5.18E-07	25YrCancerDerived_InhSoilDerm	*	5.18E-07
1420	ALL			563975	4226550	0.002331	9901	6.06E-07	25YrCancerDerived_InhSoilDerm	*	6.06E-07
1421	ALL			563975	4226575	0.002748	9901	7.14E-07	25YrCancerDerived_InhSoilDerm	*	7.14E-07
1422	ALL			563975	4226600	0.003226	9901	8.39E-07	25YrCancerDerived_InhSoilDerm	*	8.39E-07
1423	ALL			563975	4226625	0.003717	9901	9.66E-07	25YrCancerDerived_InhSoilDerm	*	9.66E-07
1424	ALL			563975	4226650	0.00416	9901	1.08E-06	25YrCancerDerived_InhSoilDerm	*	1.08E-06
1425	ALL			563975	4226675	0.004526	9901	1.18E-06	25YrCancerDerived_InhSoilDerm	*	1.18E-06
1426	ALL			563975	4226700	0.004808	9901	1.25E-06	25YrCancerDerived_InhSoilDerm	*	1.25E-06
1427	ALL			563975	4226725	0.004988	9901	1.30E-06	25YrCancerDerived_InhSoilDerm	*	1.30E-06
1428	ALL			563975	4226750	0.005047	9901	1.31E-06	25YrCancerDerived_InhSoilDerm	*	1.31E-06
1429	ALL			563975	4226775	0.005033	9901	1.31E-06	25YrCancerDerived_InhSoilDerm	*	1.31E-06
1430	ALL			563975	4226800	0.004981	9901	1.29E-06	25YrCancerDerived_InhSoilDerm	*	1.29E-06
1431	ALL			563975	4226825	0.004921	9901	1.28E-06	25YrCancerDerived_InhSoilDerm	*	1.28E-06
1432	ALL			563975	4226850	0.004875	9901	1.27E-06	25YrCancerDerived_InhSoilDerm	*	1.27E-06
1433	ALL			563975	4226875	0.004834	9901	1.26E-06	25YrCancerDerived_InhSoilDerm	*	1.26E-06
1434	ALL			563975	4226900	0.004815	9901	1.25E-06	25YrCancerDerived_InhSoilDerm	*	1.25E-06
1435	ALL			563975	4226925	0.004834	9901	1.26E-06	25YrCancerDerived_InhSoilDerm	*	1.26E-06
1436	ALL			563975	4226950	0.004981	9901	1.29E-06	25YrCancerDerived_InhSoilDerm	*	1.29E-06
1437	ALL			563975	4226975	0.004947	9901	1.29E-06	25YrCancerDerived_InhSoilDerm	*	1.29E-06
1438	ALL			563975	4227000	0.004896	9901	1.27E-06	25YrCancerDerived_InhSoilDerm	*	1.27E-06
1439	ALL			563975	4227025	0.004827	9901	1.25E-06	25YrCancerDerived_InhSoilDerm	*	1.25E-06
1440	ALL			563975	4227050	0.004745	9901	1.23E-06	25YrCancerDerived_InhSoilDerm	*	1.23E-06
1441	ALL			563225	4227142	0.000484	9901	1.26E-07	25YrCancerDerived_InhSoilDerm	*	1.26E-07
1442	ALL			563225	4227234	0.00041	9901	1.07E-07	25YrCancerDerived_InhSoilDerm	*	1.07E-07
1443	ALL			563225	4227325	0.000358	9901	9.30E-08	25YrCancerDerived_InhSoilDerm	*	9.30E-08
1444	ALL			563225	4227417	0.000318	9901	8.27E-08	25YrCancerDerived_InhSoilDerm	*	8.27E-08
1445	ALL			563225	4227509	0.000276	9901	7.18E-08	25YrCancerDerived_InhSoilDerm	*	7.18E-08
1446	ALL			563225	4227600	0.000241	9901	6.26E-08	25YrCancerDerived_InhSoilDerm	*	6.26E-08
1447	ALL			563225	4227692	0.000209	9901	5.43E-08	25YrCancerDerived_InhSoilDerm	*	5.43E-08
1448	ALL			563225	4227784	0.00018	9901	4.68E-08	25YrCancerDerived_InhSoilDerm	*	4.68E-08
1449	ALL			563225	4227875	0.000156	9901	4.06E-08	25YrCancerDerived_InhSoilDerm	*	4.06E-08
1450	ALL			563323.4	4227142	0.000663	9901	1.72E-07	25YrCancerDerived_InhSoilDerm	*	1.72E-07
1451	ALL			563323.4	4227234	0.000535	9901	1.39E-07	25YrCancerDerived_InhSoilDerm	*	1.39E-07
1452	ALL			563323.4	4227325	0.000436	9901	1.13E-07	25YrCancerDerived_InhSoilDerm	*	1.13E-07
1453	ALL			563323.4	4227417	0.000362	9901	9.40E-08	25YrCancerDerived_InhSoilDerm	*	9.40E-08
1454	ALL			563323.4	4227509	0.0003	9901	7.79E-08	25YrCancerDerived_InhSoilDerm	*	7.79E-08
1455	ALL			563323.4	4227600	0.000251	9901	6.52E-08	25YrCancerDerived_InhSoilDerm	*	6.52E-08
1456	ALL			563323.4	4227692	0.000211	9901	5.48E-08	25YrCancerDerived_InhSoilDerm	*	5.48E-08
1457	ALL			563323.4	4227784	0.000175	9901	4.55E-08	25YrCancerDerived_InhSoilDerm	*	4.55E-08
1458	ALL			563323.4	4227875	0.000152	9901	3.94E-08	25YrCancerDerived_InhSoilDerm	*	3.94E-08
1459	ALL			563421.9	4227142	0.000904	9901	2.35E-07	25YrCancerDerived_InhSoilDerm	*	2.35E-07
1460	ALL			563421.9	4227234	0.000678	9901	1.76E-07	25YrCancerDerived_InhSoilDerm	*	1.76E-07
1461	ALL			563421.9	4227325	0.000526	9901	1.37E-07	25YrCancerDerived_InhSoilDerm	*	1.37E-07
1462	ALL			563421.9	4227417	0.000416	9901	1.08E-07	25YrCancerDerived_InhSoilDerm	*	1.08E-07
1463	ALL			563421.9	4227509	0.000339	9901	8.82E-08	25YrCancerDerived_InhSoilDerm	*	8.82E-08
1464	ALL			563421.9	4227600	0.000278	9901	7.24E-08	25YrCancerDerived_InhSoilDerm	*	7.24E-08
1465	ALL			563421.9	4227692	0.00023	9901	5.99E-08	25YrCancerDerived_InhSoilDerm	*	5.99E-08
1466	ALL			563421.9	4227784	0.000197	9901	5.11E-08	25YrCancerDerived_InhSoilDerm	*	5.11E-08
1467	ALL			563421.9	4227875	0.000172	9901	4.48E-08	25YrCancerDerived_InhSoilDerm	*	4.48E-08
1468	ALL			563520.3	4227142	0.001746	9901	4.54E-07	25YrCancerDerived_InhSoilDerm	*	4.54E-07
1469	ALL			563520.3	4227234	0.001167	9901	3.03E-07	25YrCancerDerived_InhSoilDerm	*	3.03E-07
1470	ALL			563520.3	4227325	0.000829	9901	2.15E-07	25YrCancerDerived_InhSoilDerm	*	2.15E-07
1471	ALL			563520.3	4227417	0.000618	9901	1.61E-07	25YrCancerDerived_InhSoilDerm	*	1.61E-07
1472	ALL			563520.3	4227509	0.000483	9901	1.25E-07	25YrCancerDerived_InhSoilDerm	*	1.25E-07
1473	ALL			563520.3	4227600	0.000391	9901	1.02E-07	25YrCancerDerived_InhSoilDerm	*	1.02E-07
1474	ALL			563520.3	4227692	0.000319	9901	8.28E-08	25YrCancerDerived_InhSoilDerm	*	8.28E-08



REC	GRP	NETID	X	Y	CONC	POLID	POLABBREV	RISK_SUM	SCENARIO	DETAILS	INH_RISK
1475	ALL	563520.3	4227784	0.000265	9901	DieselExhPM	6.88E-08	25YrCancerDerived_InhSoilDerm	*	6.88E-08	
1476	ALL	563520.3	4227875	0.000228	9901	DieselExhPM	5.93E-08	25YrCancerDerived_InhSoilDerm	*	5.93E-08	
1477	ALL	563618.8	4227142	0.004141	9901	DieselExhPM	1.08E-06	25YrCancerDerived_InhSoilDerm	*	1.08E-06	
1478	ALL	563618.8	4227234	0.002616	9901	DieselExhPM	6.80E-07	25YrCancerDerived_InhSoilDerm	*	6.80E-07	
1479	ALL	563618.8	4227325	0.001714	9901	DieselExhPM	4.46E-07	25YrCancerDerived_InhSoilDerm	*	4.46E-07	
1480	ALL	563618.8	4227417	0.001194	9901	DieselExhPM	3.10E-07	25YrCancerDerived_InhSoilDerm	*	3.10E-07	
1481	ALL	563618.8	4227509	0.000874	9901	DieselExhPM	2.27E-07	25YrCancerDerived_InhSoilDerm	*	2.27E-07	
1482	ALL	563618.8	4227600	0.00067	9901	DieselExhPM	1.74E-07	25YrCancerDerived_InhSoilDerm	*	1.74E-07	
1483	ALL	563618.8	4227692	0.00052	9901	DieselExhPM	1.35E-07	25YrCancerDerived_InhSoilDerm	*	1.35E-07	
1484	ALL	563618.8	4227784	0.000411	9901	DieselExhPM	1.07E-07	25YrCancerDerived_InhSoilDerm	*	1.07E-07	
1485	ALL	563618.8	4227875	0.000339	9901	DieselExhPM	8.82E-08	25YrCancerDerived_InhSoilDerm	*	8.82E-08	
1486	ALL	563717.2	4227142	0.006606	9901	DieselExhPM	1.72E-06	25YrCancerDerived_InhSoilDerm	*	1.72E-06	
1487	ALL	563717.2	4227234	0.004312	9901	DieselExhPM	1.12E-06	25YrCancerDerived_InhSoilDerm	*	1.12E-06	
1488	ALL	563717.2	4227325	0.00294	9901	DieselExhPM	7.64E-07	25YrCancerDerived_InhSoilDerm	*	7.64E-07	
1489	ALL	563717.2	4227417	0.002089	9901	DieselExhPM	5.43E-07	25YrCancerDerived_InhSoilDerm	*	5.43E-07	
1490	ALL	563717.2	4227509	0.001513	9901	DieselExhPM	3.93E-07	25YrCancerDerived_InhSoilDerm	*	3.93E-07	
1491	ALL	563717.2	4227600	0.001127	9901	DieselExhPM	2.93E-07	25YrCancerDerived_InhSoilDerm	*	2.93E-07	
1492	ALL	563717.2	4227692	0.000861	9901	DieselExhPM	2.24E-07	25YrCancerDerived_InhSoilDerm	*	2.24E-07	
1493	ALL	563717.2	4227784	0.000673	9901	DieselExhPM	1.75E-07	25YrCancerDerived_InhSoilDerm	*	1.75E-07	
1494	ALL	563717.2	4227875	0.000534	9901	DieselExhPM	1.39E-07	25YrCancerDerived_InhSoilDerm	*	1.39E-07	
1495	ALL	563815.6	4227142	0.007164	9901	DieselExhPM	1.86E-06	25YrCancerDerived_InhSoilDerm	*	1.86E-06	
1496	ALL	563815.6	4227234	0.005173	9901	DieselExhPM	1.34E-06	25YrCancerDerived_InhSoilDerm	*	1.34E-06	
1497	ALL	563815.6	4227325	0.003832	9901	DieselExhPM	9.96E-07	25YrCancerDerived_InhSoilDerm	*	9.96E-07	
1498	ALL	563815.6	4227417	0.002838	9901	DieselExhPM	7.38E-07	25YrCancerDerived_InhSoilDerm	*	7.38E-07	
1499	ALL	563815.6	4227509	0.00214	9901	DieselExhPM	5.56E-07	25YrCancerDerived_InhSoilDerm	*	5.56E-07	
1500	ALL	563815.6	4227600	0.001643	9901	DieselExhPM	4.27E-07	25YrCancerDerived_InhSoilDerm	*	4.27E-07	
1501	ALL	563815.6	4227692	0.001275	9901	DieselExhPM	3.31E-07	25YrCancerDerived_InhSoilDerm	*	3.31E-07	
1502	ALL	563815.6	4227784	0.001004	9901	DieselExhPM	2.61E-07	25YrCancerDerived_InhSoilDerm	*	2.61E-07	
1503	ALL	563815.6	4227875	0.000803	9901	DieselExhPM	2.09E-07	25YrCancerDerived_InhSoilDerm	*	2.09E-07	
1504	ALL	563914.1	4227142	0.005564	9901	DieselExhPM	1.45E-06	25YrCancerDerived_InhSoilDerm	*	1.45E-06	
1505	ALL	563914.1	4227234	0.004552	9901	DieselExhPM	1.18E-06	25YrCancerDerived_InhSoilDerm	*	1.18E-06	
1506	ALL	563914.1	4227325	0.003793	9901	DieselExhPM	9.86E-07	25YrCancerDerived_InhSoilDerm	*	9.86E-07	
1507	ALL	563914.1	4227417	0.003035	9901	DieselExhPM	7.89E-07	25YrCancerDerived_InhSoilDerm	*	7.89E-07	
1508	ALL	563914.1	4227509	0.002427	9901	DieselExhPM	6.31E-07	25YrCancerDerived_InhSoilDerm	*	6.31E-07	
1509	ALL	563914.1	4227600	0.001947	9901	DieselExhPM	5.06E-07	25YrCancerDerived_InhSoilDerm	*	5.06E-07	
1510	ALL	563914.1	4227692	0.001574	9901	DieselExhPM	4.09E-07	25YrCancerDerived_InhSoilDerm	*	4.09E-07	
1511	ALL	563914.1	4227784	0.001281	9901	DieselExhPM	3.33E-07	25YrCancerDerived_InhSoilDerm	*	3.33E-07	
1512	ALL	563914.1	4227875	0.00105	9901	DieselExhPM	2.73E-07	25YrCancerDerived_InhSoilDerm	*	2.73E-07	
1513	ALL	564012.5	4227142	0.003444	9901	DieselExhPM	8.95E-07	25YrCancerDerived_InhSoilDerm	*	8.95E-07	
1514	ALL	564012.5	4227234	0.003189	9901	DieselExhPM	8.29E-07	25YrCancerDerived_InhSoilDerm	*	8.29E-07	
1515	ALL	564012.5	4227325	0.002977	9901	DieselExhPM	7.74E-07	25YrCancerDerived_InhSoilDerm	*	7.74E-07	
1516	ALL	564012.5	4227417	0.002665	9901	DieselExhPM	6.93E-07	25YrCancerDerived_InhSoilDerm	*	6.93E-07	
1517	ALL	564012.5	4227509	0.002294	9901	DieselExhPM	5.96E-07	25YrCancerDerived_InhSoilDerm	*	5.96E-07	
1518	ALL	564012.5	4227600	0.001944	9901	DieselExhPM	5.05E-07	25YrCancerDerived_InhSoilDerm	*	5.05E-07	
1519	ALL	564012.5	4227692	0.001651	9901	DieselExhPM	4.29E-07	25YrCancerDerived_InhSoilDerm	*	4.29E-07	
1520	ALL	564012.5	4227784	0.001397	9901	DieselExhPM	3.63E-07	25YrCancerDerived_InhSoilDerm	*	3.63E-07	
1521	ALL	564012.5	4227875	0.001183	9901	DieselExhPM	3.07E-07	25YrCancerDerived_InhSoilDerm	*	3.07E-07	
1522	ALL	564110.9	4227142	0.002282	9901	DieselExhPM	5.93E-07	25YrCancerDerived_InhSoilDerm	*	5.93E-07	
1523	ALL	564110.9	4227234	0.002214	9901	DieselExhPM	5.76E-07	25YrCancerDerived_InhSoilDerm	*	5.76E-07	
1524	ALL	564110.9	4227325	0.002179	9901	DieselExhPM	5.66E-07	25YrCancerDerived_InhSoilDerm	*	5.66E-07	
1525	ALL	564110.9	4227417	0.002106	9901	DieselExhPM	5.47E-07	25YrCancerDerived_InhSoilDerm	*	5.47E-07	
1526	ALL	564110.9	4227509	0.001921	9901	DieselExhPM	4.99E-07	25YrCancerDerived_InhSoilDerm	*	4.99E-07	
1527	ALL	564110.9	4227600	0.001727	9901	DieselExhPM	4.49E-07	25YrCancerDerived_InhSoilDerm	*	4.49E-07	
1528	ALL	564110.9	4227692	0.001537	9901	DieselExhPM	4.00E-07	25YrCancerDerived_InhSoilDerm	*	4.00E-07	
1529	ALL	564110.9	4227784	0.001358	9901	DieselExhPM	3.53E-07	25YrCancerDerived_InhSoilDerm	*	3.53E-07	
1530	ALL	564110.9	4227875	0.001192	9901	DieselExhPM	3.10E-07	25YrCancerDerived_InhSoilDerm	*	3.10E-07	
1531	ALL	564209.4	4227142	0.001596	9901	DieselExhPM	4.15E-07	25YrCancerDerived_InhSoilDerm	*	4.15E-07	
1532	ALL	564209.4	4227234	0.001581	9901	DieselExhPM	4.11E-07	25YrCancerDerived_InhSoilDerm	*	4.11E-07	
1533	ALL	564209.4	4227325	0.001621	9901	DieselExhPM	4.21E-07	25YrCancerDerived_InhSoilDerm	*	4.21E-07	
1534	ALL	564209.4	4227417	0.001577	9901	DieselExhPM	4.10E-07	25YrCancerDerived_InhSoilDerm	*	4.10E-07	
1535	ALL	564209.4	4227509	0.001501	9901	DieselExhPM	3.90E-07	25YrCancerDerived_InhSoilDerm	*	3.90E-07	
1536	ALL	564209.4	4227600	0.001419	9901	DieselExhPM	3.69E-07	25YrCancerDerived_InhSoilDerm	*	3.69E-07	
1537	ALL	564209.4	4227692	0.001319	9901	DieselExhPM	3.43E-07	25YrCancerDerived_InhSoilDerm	*	3.43E-07	
1538	ALL	564209.4	4227784	0.001216	9901	DieselExhPM	3.16E-07	25YrCancerDerived_InhSoilDerm	*	3.16E-07	
1539	ALL	564209.4	4227875	0.001109	9901	DieselExhPM	2.88E-07	25YrCancerDerived_InhSoilDerm	*	2.88E-07	
1540	ALL	564307.8	4227142	0.001183	9901	DieselExhPM	3.07E-07	25YrCancerDerived_InhSoilDerm	*	3.07E-07	
1541	ALL	564307.8	4227234	0.00119	9901	DieselExhPM	3.09E-07	25YrCancerDerived_InhSoilDerm	*	3.09E-07	

REC	GRP	NETID	X	Y	CONC	POLID	POLABBREV	RISK_SUM	SCENARIO	DETAILS	INH_RISK
1542	ALL	564307.8	4227325	0.001234	9901	DieselExhPM	3.21E-07	25YrCancerDerived_InhSoilDerm	*	3.21E-07	
1543	ALL	564307.8	4227417	0.001208	9901	DieselExhPM	3.14E-07	25YrCancerDerived_InhSoilDerm	*	3.14E-07	
1544	ALL	564307.8	4227509	0.001169	9901	DieselExhPM	3.04E-07	25YrCancerDerived_InhSoilDerm	*	3.04E-07	
1545	ALL	564307.8	4227600	0.001126	9901	DieselExhPM	2.93E-07	25YrCancerDerived_InhSoilDerm	*	2.93E-07	
1546	ALL	564307.8	4227692	0.001081	9901	DieselExhPM	2.81E-07	25YrCancerDerived_InhSoilDerm	*	2.81E-07	
1547	ALL	564307.8	4227784	0.001031	9901	DieselExhPM	2.68E-07	25YrCancerDerived_InhSoilDerm	*	2.68E-07	
1548	ALL	564307.8	4227875	0.000972	9901	DieselExhPM	2.53E-07	25YrCancerDerived_InhSoilDerm	*	2.53E-07	
1549	ALL	564406.3	4227142	0.000906	9901	DieselExhPM	2.36E-07	25YrCancerDerived_InhSoilDerm	*	2.36E-07	
1550	ALL	564406.3	4227234	0.000918	9901	DieselExhPM	2.39E-07	25YrCancerDerived_InhSoilDerm	*	2.39E-07	
1551	ALL	564406.3	4227325	0.000964	9901	DieselExhPM	2.51E-07	25YrCancerDerived_InhSoilDerm	*	2.51E-07	
1552	ALL	564406.3	4227417	0.000954	9901	DieselExhPM	2.48E-07	25YrCancerDerived_InhSoilDerm	*	2.48E-07	
1553	ALL	564406.3	4227509	0.000928	9901	DieselExhPM	2.41E-07	25YrCancerDerived_InhSoilDerm	*	2.41E-07	
1554	ALL	564406.3	4227600	0.000902	9901	DieselExhPM	2.35E-07	25YrCancerDerived_InhSoilDerm	*	2.35E-07	
1555	ALL	564406.3	4227692	0.000876	9901	DieselExhPM	2.28E-07	25YrCancerDerived_InhSoilDerm	*	2.28E-07	
1556	ALL	564406.3	4227784	0.000848	9901	DieselExhPM	2.20E-07	25YrCancerDerived_InhSoilDerm	*	2.20E-07	
1557	ALL	564406.3	4227875	0.000822	9901	DieselExhPM	2.14E-07	25YrCancerDerived_InhSoilDerm	*	2.14E-07	
1558	ALL	564504.7	4227142	0.000714	9901	DieselExhPM	1.86E-07	25YrCancerDerived_InhSoilDerm	*	1.86E-07	
1559	ALL	564504.7	4227234	0.000736	9901	DieselExhPM	1.91E-07	25YrCancerDerived_InhSoilDerm	*	1.91E-07	
1560	ALL	564504.7	4227325	0.000757	9901	DieselExhPM	1.97E-07	25YrCancerDerived_InhSoilDerm	*	1.97E-07	
1561	ALL	564504.7	4227417	0.000768	9901	DieselExhPM	2.00E-07	25YrCancerDerived_InhSoilDerm	*	2.00E-07	
1562	ALL	564504.7	4227509	0.000757	9901	DieselExhPM	1.97E-07	25YrCancerDerived_InhSoilDerm	*	1.97E-07	
1563	ALL	564504.7	4227600	0.00074	9901	DieselExhPM	1.92E-07	25YrCancerDerived_InhSoilDerm	*	1.92E-07	
1564	ALL	564504.7	4227692	0.000721	9901	DieselExhPM	1.87E-07	25YrCancerDerived_InhSoilDerm	*	1.87E-07	
1565	ALL	564504.7	4227784	0.000706	9901	DieselExhPM	1.83E-07	25YrCancerDerived_InhSoilDerm	*	1.83E-07	
1566	ALL	564504.7	4227875	0.000691	9901	DieselExhPM	1.80E-07	25YrCancerDerived_InhSoilDerm	*	1.80E-07	
1567	ALL	564603.1	4227142	0.000588	9901	DieselExhPM	1.53E-07	25YrCancerDerived_InhSoilDerm	*	1.53E-07	
1568	ALL	564603.1	4227234	0.000612	9901	DieselExhPM	1.59E-07	25YrCancerDerived_InhSoilDerm	*	1.59E-07	
1569	ALL	564603.1	4227325	0.000639	9901	DieselExhPM	1.66E-07	25YrCancerDerived_InhSoilDerm	*	1.66E-07	
1570	ALL	564603.1	4227417	0.000636	9901	DieselExhPM	1.65E-07	25YrCancerDerived_InhSoilDerm	*	1.65E-07	
1571	ALL	564603.1	4227509	0.000625	9901	DieselExhPM	1.62E-07	25YrCancerDerived_InhSoilDerm	*	1.62E-07	
1572	ALL	564603.1	4227600	0.000618	9901	DieselExhPM	1.61E-07	25YrCancerDerived_InhSoilDerm	*	1.61E-07	
1573	ALL	564603.1	4227692	0.000606	9901	DieselExhPM	1.58E-07	25YrCancerDerived_InhSoilDerm	*	1.58E-07	
1574	ALL	564603.1	4227784	0.000594	9901	DieselExhPM	1.55E-07	25YrCancerDerived_InhSoilDerm	*	1.55E-07	
1575	ALL	564603.1	4227875	0.000581	9901	DieselExhPM	1.51E-07	25YrCancerDerived_InhSoilDerm	*	1.51E-07	
1576	ALL	564701.6	4227142	0.000493	9901	DieselExhPM	1.28E-07	25YrCancerDerived_InhSoilDerm	*	1.28E-07	
1577	ALL	564701.6	4227234	0.000511	9901	DieselExhPM	1.33E-07	25YrCancerDerived_InhSoilDerm	*	1.33E-07	
1578	ALL	564701.6	4227325	0.000532	9901	DieselExhPM	1.38E-07	25YrCancerDerived_InhSoilDerm	*	1.38E-07	
1579	ALL	564701.6	4227417	0.000537	9901	DieselExhPM	1.40E-07	25YrCancerDerived_InhSoilDerm	*	1.40E-07	
1580	ALL	564701.6	4227509	0.000531	9901	DieselExhPM	1.38E-07	25YrCancerDerived_InhSoilDerm	*	1.38E-07	
1581	ALL	564701.6	4227600	0.000526	9901	DieselExhPM	1.37E-07	25YrCancerDerived_InhSoilDerm	*	1.37E-07	
1582	ALL	564701.6	4227692	0.00052	9901	DieselExhPM	1.35E-07	25YrCancerDerived_InhSoilDerm	*	1.35E-07	
1583	ALL	564701.6	4227784	0.000512	9901	DieselExhPM	1.33E-07	25YrCancerDerived_InhSoilDerm	*	1.33E-07	
1584	ALL	564701.6	4227875	0.000502	9901	DieselExhPM	1.30E-07	25YrCancerDerived_InhSoilDerm	*	1.30E-07	
1585	ALL	564800	4227142	0.00043	9901	DieselExhPM	1.12E-07	25YrCancerDerived_InhSoilDerm	*	1.12E-07	
1586	ALL	564800	4227234	0.000429	9901	DieselExhPM	1.11E-07	25YrCancerDerived_InhSoilDerm	*	1.11E-07	
1587	ALL	564800	4227325	0.000444	9901	DieselExhPM	1.16E-07	25YrCancerDerived_InhSoilDerm	*	1.16E-07	
1588	ALL	564800	4227417	0.00046	9901	DieselExhPM	1.19E-07	25YrCancerDerived_InhSoilDerm	*	1.19E-07	
1589	ALL	564800	4227509	0.000464	9901	DieselExhPM	1.21E-07	25YrCancerDerived_InhSoilDerm	*	1.21E-07	
1590	ALL	564800	4227600	0.000458	9901	DieselExhPM	1.19E-07	25YrCancerDerived_InhSoilDerm	*	1.19E-07	
1591	ALL	564800	4227692	0.000451	9901	DieselExhPM	1.17E-07	25YrCancerDerived_InhSoilDerm	*	1.17E-07	
1592	ALL	564800	4227784	0.000447	9901	DieselExhPM	1.16E-07	25YrCancerDerived_InhSoilDerm	*	1.16E-07	
1593	ALL	564800	4227875	0.00044	9901	DieselExhPM	1.14E-07	25YrCancerDerived_InhSoilDerm	*	1.14E-07	
1594	ALL	564066.7	4227050	0.002727	9901	DieselExhPM	7.09E-07	25YrCancerDerived_InhSoilDerm	*	7.09E-07	
1595	ALL	564066.7	4226952	0.002674	9901	DieselExhPM	6.95E-07	25YrCancerDerived_InhSoilDerm	*	6.95E-07	
1596	ALL	564066.7	4226853	0.002728	9901	DieselExhPM	7.09E-07	25YrCancerDerived_InhSoilDerm	*	7.09E-07	
1597	ALL	564066.7	4226755	0.002998	9901	DieselExhPM	7.79E-07	25YrCancerDerived_InhSoilDerm	*	7.79E-07	
1598	ALL	564066.7	4226656	0.002562	9901	DieselExhPM	6.66E-07	25YrCancerDerived_InhSoilDerm	*	6.66E-07	
1599	ALL	564066.7	4226558	0.001641	9901	DieselExhPM	4.27E-07	25YrCancerDerived_InhSoilDerm	*	4.27E-07	
1600	ALL	564066.7	4226460	0.001024	9901	DieselExhPM	2.66E-07	25YrCancerDerived_InhSoilDerm	*	2.66E-07	
1601	ALL	564066.7	4226361	0.000758	9901	DieselExhPM	1.97E-07	25YrCancerDerived_InhSoilDerm	*	1.97E-07	
1602	ALL	564066.7	4226263	0.000722	9901	DieselExhPM	1.88E-07	25YrCancerDerived_InhSoilDerm	*	1.88E-07	
1603	ALL	564066.7	4226164	0.000682	9901	DieselExhPM	1.77E-07	25YrCancerDerived_InhSoilDerm	*	1.77E-07	
1604	ALL	564066.7	4226066	0.000596	9901	DieselExhPM	1.55E-07	25YrCancerDerived_InhSoilDerm	*	1.55E-07	
1605	ALL	564066.7	4225967	0.000533	9901	DieselExhPM	1.39E-07	25YrCancerDerived_InhSoilDerm	*	1.39E-07	
1606	ALL	564066.7	4225869	0.000499	9901	DieselExhPM	1.30E-07	25YrCancerDerived_InhSoilDerm	*	1.30E-07	
1607	ALL	564066.7	4225771	0.000461	9901	DieselExhPM	1.20E-07	25YrCancerDerived_InhSoilDerm	*	1.20E-07	
1608	ALL	564066.7	4225672	0.000428	9901	DieselExhPM	1.11E-07	25YrCancerDerived_InhSoilDerm	*	1.11E-07	

REC	GRP	NETID	X	Y	CONC	POLID	POLABBREV	RISK_SUM	SCENARIO	DETAILS	INH_RISK
1609	ALL	564066.7	4225574	0.000395	9901	DieselExhPM	1.03E-07	25YrCancerDerived_InhSoilDerm	*	1.03E-07	
1610	ALL	564066.7	4225475	0.000365	9901	DieselExhPM	9.49E-08	25YrCancerDerived_InhSoilDerm	*	9.49E-08	
1611	ALL	564158.3	4227050	0.001827	9901	DieselExhPM	4.75E-07	25YrCancerDerived_InhSoilDerm	*	4.75E-07	
1612	ALL	564158.3	4226952	0.001693	9901	DieselExhPM	4.40E-07	25YrCancerDerived_InhSoilDerm	*	4.40E-07	
1613	ALL	564158.3	4226853	0.00177	9901	DieselExhPM	4.60E-07	25YrCancerDerived_InhSoilDerm	*	4.60E-07	
1614	ALL	564158.3	4226755	0.002072	9901	DieselExhPM	5.39E-07	25YrCancerDerived_InhSoilDerm	*	5.39E-07	
1615	ALL	564158.3	4226656	0.001808	9901	DieselExhPM	4.70E-07	25YrCancerDerived_InhSoilDerm	*	4.70E-07	
1616	ALL	564158.3	4226558	0.00128	9901	DieselExhPM	3.33E-07	25YrCancerDerived_InhSoilDerm	*	3.33E-07	
1617	ALL	564158.3	4226460	0.000854	9901	DieselExhPM	2.22E-07	25YrCancerDerived_InhSoilDerm	*	2.22E-07	
1618	ALL	564158.3	4226361	0.000589	9901	DieselExhPM	1.53E-07	25YrCancerDerived_InhSoilDerm	*	1.53E-07	
1619	ALL	564158.3	4226263	0.000527	9901	DieselExhPM	1.37E-07	25YrCancerDerived_InhSoilDerm	*	1.37E-07	
1620	ALL	564158.3	4226164	0.000543	9901	DieselExhPM	1.41E-07	25YrCancerDerived_InhSoilDerm	*	1.41E-07	
1621	ALL	564158.3	4226066	0.000506	9901	DieselExhPM	1.31E-07	25YrCancerDerived_InhSoilDerm	*	1.31E-07	
1622	ALL	564158.3	4225967	0.000454	9901	DieselExhPM	1.18E-07	25YrCancerDerived_InhSoilDerm	*	1.18E-07	
1623	ALL	564158.3	4225869	0.000416	9901	DieselExhPM	1.08E-07	25YrCancerDerived_InhSoilDerm	*	1.08E-07	
1624	ALL	564158.3	4225771	0.000389	9901	DieselExhPM	1.01E-07	25YrCancerDerived_InhSoilDerm	*	1.01E-07	
1625	ALL	564158.3	4225672	0.000373	9901	DieselExhPM	9.69E-08	25YrCancerDerived_InhSoilDerm	*	9.69E-08	
1626	ALL	564158.3	4225574	0.000355	9901	DieselExhPM	9.22E-08	25YrCancerDerived_InhSoilDerm	*	9.22E-08	
1627	ALL	564158.3	4225475	0.000333	9901	DieselExhPM	8.65E-08	25YrCancerDerived_InhSoilDerm	*	8.65E-08	
1628	ALL	564250	4227050	0.001307	9901	DieselExhPM	3.40E-07	25YrCancerDerived_InhSoilDerm	*	3.40E-07	
1629	ALL	564250	4226952	0.001255	9901	DieselExhPM	3.26E-07	25YrCancerDerived_InhSoilDerm	*	3.26E-07	
1630	ALL	564250	4226853	0.001288	9901	DieselExhPM	3.35E-07	25YrCancerDerived_InhSoilDerm	*	3.35E-07	
1631	ALL	564250	4226755	0.00135	9901	DieselExhPM	3.51E-07	25YrCancerDerived_InhSoilDerm	*	3.51E-07	
1632	ALL	564250	4226656	0.001159	9901	DieselExhPM	3.01E-07	25YrCancerDerived_InhSoilDerm	*	3.01E-07	
1633	ALL	564250	4226558	0.000823	9901	DieselExhPM	2.14E-07	25YrCancerDerived_InhSoilDerm	*	2.14E-07	
1634	ALL	564250	4226460	0.000655	9901	DieselExhPM	1.70E-07	25YrCancerDerived_InhSoilDerm	*	1.70E-07	
1635	ALL	564250	4226361	0.000489	9901	DieselExhPM	1.27E-07	25YrCancerDerived_InhSoilDerm	*	1.27E-07	
1636	ALL	564250	4226263	0.000403	9901	DieselExhPM	1.05E-07	25YrCancerDerived_InhSoilDerm	*	1.05E-07	
1637	ALL	564250	4226164	0.000402	9901	DieselExhPM	1.05E-07	25YrCancerDerived_InhSoilDerm	*	1.05E-07	
1638	ALL	564250	4226066	0.000402	9901	DieselExhPM	1.05E-07	25YrCancerDerived_InhSoilDerm	*	1.05E-07	
1639	ALL	564250	4225967	0.0004	9901	DieselExhPM	1.04E-07	25YrCancerDerived_InhSoilDerm	*	1.04E-07	
1640	ALL	564250	4225869	0.000354	9901	DieselExhPM	9.21E-08	25YrCancerDerived_InhSoilDerm	*	9.21E-08	
1641	ALL	564250	4225771	0.000334	9901	DieselExhPM	8.67E-08	25YrCancerDerived_InhSoilDerm	*	8.67E-08	
1642	ALL	564250	4225672	0.000316	9901	DieselExhPM	8.22E-08	25YrCancerDerived_InhSoilDerm	*	8.22E-08	
1643	ALL	564250	4225574	0.000309	9901	DieselExhPM	8.02E-08	25YrCancerDerived_InhSoilDerm	*	8.02E-08	
1644	ALL	564250	4225475	0.000301	9901	DieselExhPM	7.82E-08	25YrCancerDerived_InhSoilDerm	*	7.82E-08	
1645	ALL	564341.7	4227050	0.001011	9901	DieselExhPM	2.63E-07	25YrCancerDerived_InhSoilDerm	*	2.63E-07	
1646	ALL	564341.7	4226952	0.000977	9901	DieselExhPM	2.54E-07	25YrCancerDerived_InhSoilDerm	*	2.54E-07	
1647	ALL	564341.7	4226853	0.000986	9901	DieselExhPM	2.56E-07	25YrCancerDerived_InhSoilDerm	*	2.56E-07	
1648	ALL	564341.7	4226755	0.000991	9901	DieselExhPM	2.57E-07	25YrCancerDerived_InhSoilDerm	*	2.57E-07	
1649	ALL	564341.7	4226656	0.000887	9901	DieselExhPM	2.31E-07	25YrCancerDerived_InhSoilDerm	*	2.31E-07	
1650	ALL	564341.7	4226558	0.000625	9901	DieselExhPM	1.63E-07	25YrCancerDerived_InhSoilDerm	*	1.63E-07	
1651	ALL	564341.7	4226460	0.00049	9901	DieselExhPM	1.27E-07	25YrCancerDerived_InhSoilDerm	*	1.27E-07	
1652	ALL	564341.7	4226361	0.000414	9901	DieselExhPM	1.08E-07	25YrCancerDerived_InhSoilDerm	*	1.08E-07	
1653	ALL	564341.7	4226263	0.000334	9901	DieselExhPM	8.67E-08	25YrCancerDerived_InhSoilDerm	*	8.67E-08	
1654	ALL	564341.7	4226164	0.000303	9901	DieselExhPM	7.86E-08	25YrCancerDerived_InhSoilDerm	*	7.86E-08	
1655	ALL	564341.7	4226066	0.000303	9901	DieselExhPM	7.87E-08	25YrCancerDerived_InhSoilDerm	*	7.87E-08	
1656	ALL	564341.7	4225967	0.000335	9901	DieselExhPM	8.71E-08	25YrCancerDerived_InhSoilDerm	*	8.71E-08	
1657	ALL	564341.7	4225869	0.000315	9901	DieselExhPM	8.18E-08	25YrCancerDerived_InhSoilDerm	*	8.18E-08	
1658	ALL	564341.7	4225771	0.000296	9901	DieselExhPM	7.70E-08	25YrCancerDerived_InhSoilDerm	*	7.70E-08	
1659	ALL	564341.7	4225672	0.000274	9901	DieselExhPM	7.13E-08	25YrCancerDerived_InhSoilDerm	*	7.13E-08	
1660	ALL	564341.7	4225574	0.000264	9901	DieselExhPM	6.87E-08	25YrCancerDerived_InhSoilDerm	*	6.87E-08	
1661	ALL	564341.7	4225475	0.000263	9901	DieselExhPM	6.85E-08	25YrCancerDerived_InhSoilDerm	*	6.85E-08	
1662	ALL	564433.3	4227050	0.000833	9901	DieselExhPM	2.16E-07	25YrCancerDerived_InhSoilDerm	*	2.16E-07	
1663	ALL	564433.3	4226952	0.00082	9901	DieselExhPM	2.13E-07	25YrCancerDerived_InhSoilDerm	*	2.13E-07	
1664	ALL	564433.3	4226853	0.00081	9901	DieselExhPM	2.11E-07	25YrCancerDerived_InhSoilDerm	*	2.11E-07	
1665	ALL	564433.3	4226755	0.000791	9901	DieselExhPM	2.06E-07	25YrCancerDerived_InhSoilDerm	*	2.06E-07	
1666	ALL	564433.3	4226656	0.000684	9901	DieselExhPM	1.78E-07	25YrCancerDerived_InhSoilDerm	*	1.78E-07	
1667	ALL	564433.3	4226558	0.000514	9901	DieselExhPM	1.34E-07	25YrCancerDerived_InhSoilDerm	*	1.34E-07	
1668	ALL	564433.3	4226460	0.000401	9901	DieselExhPM	1.04E-07	25YrCancerDerived_InhSoilDerm	*	1.04E-07	
1669	ALL	564433.3	4226361	0.000323	9901	DieselExhPM	8.39E-08	25YrCancerDerived_InhSoilDerm	*	8.39E-08	
1670	ALL	564433.3	4226263	0.000288	9901	DieselExhPM	7.49E-08	25YrCancerDerived_InhSoilDerm	*	7.49E-08	
1671	ALL	564433.3	4226164	0.000252	9901	DieselExhPM	6.55E-08	25YrCancerDerived_InhSoilDerm	*	6.55E-08	
1672	ALL	564433.3	4226066	0.000233	9901	DieselExhPM	6.05E-08	25YrCancerDerived_InhSoilDerm	*	6.05E-08	
1673	ALL	564433.3	4225967	0.000254	9901	DieselExhPM	6.61E-08	25YrCancerDerived_InhSoilDerm	*	6.61E-08	
1674	ALL	564433.3	4225869	0.000264	9901	DieselExhPM	6.86E-08	25YrCancerDerived_InhSoilDerm	*	6.86E-08	
1675	ALL	564433.3	4225771	0.000279	9901	DieselExhPM	7.24E-08	25YrCancerDerived_InhSoilDerm	*	7.24E-08	

REC	GRP	NETID	X	Y	CONC	POLID	POLABBREV	RISK_SUM	SCENARIO	DETAILS	INH_RISK
1676	ALL	564433.3	4225672	0.000257	9901	DieselExhPM	6.67E-08	25YrCancerDerived_InhSoilDerm	*	6.67E-08	
1677	ALL	564433.3	4225574	0.000236	9901	DieselExhPM	6.13E-08	25YrCancerDerived_InhSoilDerm	*	6.13E-08	
1678	ALL	564433.3	4225475	0.00023	9901	DieselExhPM	5.97E-08	25YrCancerDerived_InhSoilDerm	*	5.97E-08	
1679	ALL	564525	4227050	0.000682	9901	DieselExhPM	1.77E-07	25YrCancerDerived_InhSoilDerm	*	1.77E-07	
1680	ALL	564525	4226952	0.000706	9901	DieselExhPM	1.84E-07	25YrCancerDerived_InhSoilDerm	*	1.84E-07	
1681	ALL	564525	4226853	0.000711	9901	DieselExhPM	1.85E-07	25YrCancerDerived_InhSoilDerm	*	1.85E-07	
1682	ALL	564525	4226755	0.000668	9901	DieselExhPM	1.74E-07	25YrCancerDerived_InhSoilDerm	*	1.74E-07	
1683	ALL	564525	4226656	0.000584	9901	DieselExhPM	1.52E-07	25YrCancerDerived_InhSoilDerm	*	1.52E-07	
1684	ALL	564525	4226558	0.000452	9901	DieselExhPM	1.18E-07	25YrCancerDerived_InhSoilDerm	*	1.18E-07	
1685	ALL	564525	4226460	0.000341	9901	DieselExhPM	8.86E-08	25YrCancerDerived_InhSoilDerm	*	8.86E-08	
1686	ALL	564525	4226361	0.000287	9901	DieselExhPM	7.46E-08	25YrCancerDerived_InhSoilDerm	*	7.46E-08	
1687	ALL	564525	4226263	0.000255	9901	DieselExhPM	6.62E-08	25YrCancerDerived_InhSoilDerm	*	6.62E-08	
1688	ALL	564525	4226164	0.000224	9901	DieselExhPM	5.83E-08	25YrCancerDerived_InhSoilDerm	*	5.83E-08	
1689	ALL	564525	4226066	0.000198	9901	DieselExhPM	5.13E-08	25YrCancerDerived_InhSoilDerm	*	5.13E-08	
1690	ALL	564525	4225967	0.0002	9901	DieselExhPM	5.21E-08	25YrCancerDerived_InhSoilDerm	*	5.21E-08	
1691	ALL	564525	4225869	0.000216	9901	DieselExhPM	5.61E-08	25YrCancerDerived_InhSoilDerm	*	5.61E-08	
1692	ALL	564525	4225771	0.00025	9901	DieselExhPM	6.49E-08	25YrCancerDerived_InhSoilDerm	*	6.49E-08	
1693	ALL	564525	4225672	0.000254	9901	DieselExhPM	6.59E-08	25YrCancerDerived_InhSoilDerm	*	6.59E-08	
1694	ALL	564525	4225574	0.000227	9901	DieselExhPM	5.91E-08	25YrCancerDerived_InhSoilDerm	*	5.91E-08	
1695	ALL	564525	4225475	0.000206	9901	DieselExhPM	5.36E-08	25YrCancerDerived_InhSoilDerm	*	5.36E-08	
1696	ALL	564616.7	4227050	0.000577	9901	DieselExhPM	1.50E-07	25YrCancerDerived_InhSoilDerm	*	1.50E-07	
1697	ALL	564616.7	4226952	0.00061	9901	DieselExhPM	1.58E-07	25YrCancerDerived_InhSoilDerm	*	1.58E-07	
1698	ALL	564616.7	4226853	0.000641	9901	DieselExhPM	1.67E-07	25YrCancerDerived_InhSoilDerm	*	1.67E-07	
1699	ALL	564616.7	4226755	0.000602	9901	DieselExhPM	1.56E-07	25YrCancerDerived_InhSoilDerm	*	1.56E-07	
1700	ALL	564616.7	4226656	0.000516	9901	DieselExhPM	1.34E-07	25YrCancerDerived_InhSoilDerm	*	1.34E-07	
1701	ALL	564616.7	4226558	0.000404	9901	DieselExhPM	1.05E-07	25YrCancerDerived_InhSoilDerm	*	1.05E-07	
1702	ALL	564616.7	4226460	0.000307	9901	DieselExhPM	7.98E-08	25YrCancerDerived_InhSoilDerm	*	7.98E-08	
1703	ALL	564616.7	4226361	0.00025	9901	DieselExhPM	6.50E-08	25YrCancerDerived_InhSoilDerm	*	6.50E-08	
1704	ALL	564616.7	4226263	0.00022	9901	DieselExhPM	5.72E-08	25YrCancerDerived_InhSoilDerm	*	5.72E-08	
1705	ALL	564616.7	4226164	0.000198	9901	DieselExhPM	5.15E-08	25YrCancerDerived_InhSoilDerm	*	5.15E-08	
1706	ALL	564616.7	4226066	0.000178	9901	DieselExhPM	4.62E-08	25YrCancerDerived_InhSoilDerm	*	4.62E-08	
1707	ALL	564616.7	4225967	0.000172	9901	DieselExhPM	4.46E-08	25YrCancerDerived_InhSoilDerm	*	4.46E-08	
1708	ALL	564616.7	4225869	0.000183	9901	DieselExhPM	4.76E-08	25YrCancerDerived_InhSoilDerm	*	4.76E-08	
1709	ALL	564616.7	4225771	0.000204	9901	DieselExhPM	5.30E-08	25YrCancerDerived_InhSoilDerm	*	5.30E-08	
1710	ALL	564616.7	4225672	0.00024	9901	DieselExhPM	6.24E-08	25YrCancerDerived_InhSoilDerm	*	6.24E-08	
1711	ALL	564616.7	4225574	0.000226	9901	DieselExhPM	5.87E-08	25YrCancerDerived_InhSoilDerm	*	5.87E-08	
1712	ALL	564616.7	4225475	0.000202	9901	DieselExhPM	5.25E-08	25YrCancerDerived_InhSoilDerm	*	5.25E-08	
1713	ALL	564708.3	4227050	0.000499	9901	DieselExhPM	1.30E-07	25YrCancerDerived_InhSoilDerm	*	1.30E-07	
1714	ALL	564708.3	4226952	0.000527	9901	DieselExhPM	1.37E-07	25YrCancerDerived_InhSoilDerm	*	1.37E-07	
1715	ALL	564708.3	4226853	0.000561	9901	DieselExhPM	1.46E-07	25YrCancerDerived_InhSoilDerm	*	1.46E-07	
1716	ALL	564708.3	4226755	0.000556	9901	DieselExhPM	1.44E-07	25YrCancerDerived_InhSoilDerm	*	1.44E-07	
1717	ALL	564708.3	4226656	0.000495	9901	DieselExhPM	1.29E-07	25YrCancerDerived_InhSoilDerm	*	1.29E-07	
1718	ALL	564708.3	4226558	0.000374	9901	DieselExhPM	9.73E-08	25YrCancerDerived_InhSoilDerm	*	9.73E-08	
1719	ALL	564708.3	4226460	0.000289	9901	DieselExhPM	7.50E-08	25YrCancerDerived_InhSoilDerm	*	7.50E-08	
1720	ALL	564708.3	4226361	0.000234	9901	DieselExhPM	6.09E-08	25YrCancerDerived_InhSoilDerm	*	6.09E-08	
1721	ALL	564708.3	4226263	0.000206	9901	DieselExhPM	5.34E-08	25YrCancerDerived_InhSoilDerm	*	5.34E-08	
1722	ALL	564708.3	4226164	0.000188	9901	DieselExhPM	4.88E-08	25YrCancerDerived_InhSoilDerm	*	4.88E-08	
1723	ALL	564708.3	4226066	0.00017	9901	DieselExhPM	4.41E-08	25YrCancerDerived_InhSoilDerm	*	4.41E-08	
1724	ALL	564708.3	4225967	0.000154	9901	DieselExhPM	4.01E-08	25YrCancerDerived_InhSoilDerm	*	4.01E-08	
1725	ALL	564708.3	4225869	0.00016	9901	DieselExhPM	4.16E-08	25YrCancerDerived_InhSoilDerm	*	4.16E-08	
1726	ALL	564708.3	4225771	0.000185	9901	DieselExhPM	4.82E-08	25YrCancerDerived_InhSoilDerm	*	4.82E-08	
1727	ALL	564708.3	4225672	0.000215	9901	DieselExhPM	5.58E-08	25YrCancerDerived_InhSoilDerm	*	5.58E-08	
1728	ALL	564708.3	4225574	0.000218	9901	DieselExhPM	5.68E-08	25YrCancerDerived_InhSoilDerm	*	5.68E-08	
1729	ALL	564708.3	4225475	0.000202	9901	DieselExhPM	5.26E-08	25YrCancerDerived_InhSoilDerm	*	5.26E-08	
1730	ALL	564800	4227050	0.000446	9901	DieselExhPM	1.16E-07	25YrCancerDerived_InhSoilDerm	*	1.16E-07	
1731	ALL	564800	4226952	0.000472	9901	DieselExhPM	1.23E-07	25YrCancerDerived_InhSoilDerm	*	1.23E-07	
1732	ALL	564800	4226853	0.000495	9901	DieselExhPM	1.29E-07	25YrCancerDerived_InhSoilDerm	*	1.29E-07	
1733	ALL	564800	4226755	0.00051	9901	DieselExhPM	1.33E-07	25YrCancerDerived_InhSoilDerm	*	1.33E-07	
1734	ALL	564800	4226656	0.000461	9901	DieselExhPM	1.20E-07	25YrCancerDerived_InhSoilDerm	*	1.20E-07	
1735	ALL	564800	4226558	0.000354	9901	DieselExhPM	9.19E-08	25YrCancerDerived_InhSoilDerm	*	9.19E-08	
1736	ALL	564800	4226460	0.000282	9901	DieselExhPM	7.33E-08	25YrCancerDerived_InhSoilDerm	*	7.33E-08	
1737	ALL	564800	4226361	0.000233	9901	DieselExhPM	6.06E-08	25YrCancerDerived_InhSoilDerm	*	6.06E-08	
1738	ALL	564800	4226263	0.000201	9901	DieselExhPM	5.21E-08	25YrCancerDerived_InhSoilDerm	*	5.21E-08	
1739	ALL	564800	4226164	0.000183	9901	DieselExhPM	4.75E-08	25YrCancerDerived_InhSoilDerm	*	4.75E-08	
1740	ALL	564800	4226066	0.000163	9901	DieselExhPM	4.22E-08	25YrCancerDerived_InhSoilDerm	*	4.22E-08	
1741	ALL	564800	4225967	0.000145	9901	DieselExhPM	3.76E-08	25YrCancerDerived_InhSoilDerm	*	3.76E-08	
1742	ALL	564800	4225869	0.000139	9901	DieselExhPM	3.63E-08	25YrCancerDerived_InhSoilDerm	*	3.63E-08	

REC	GRP	NETID	X	Y	CONC	POLID	POLABBREV	RISK_SUM	SCENARIO	DETAILS	INH_RISK	
1743	ALL			564800	4225771	0.000156	9901	DieselExhPM	4.04E-08	25YrCancerDerived_InhSoilDerm	*	4.04E-08
1744	ALL			564800	4225672	0.000172	9901	DieselExhPM	4.48E-08	25YrCancerDerived_InhSoilDerm	*	4.48E-08
1745	ALL			564800	4225574	0.000193	9901	DieselExhPM	5.03E-08	25YrCancerDerived_InhSoilDerm	*	5.03E-08
1746	ALL			564800	4225475	0.000197	9901	DieselExhPM	5.11E-08	25YrCancerDerived_InhSoilDerm	*	5.11E-08
1747	ALL			563975	4226209	0.000908	9901	DieselExhPM	2.36E-07	25YrCancerDerived_InhSoilDerm	*	2.36E-07
1748	ALL			563975	4226117	0.000773	9901	DieselExhPM	2.01E-07	25YrCancerDerived_InhSoilDerm	*	2.01E-07
1749	ALL			563975	4226025	0.000688	9901	DieselExhPM	1.79E-07	25YrCancerDerived_InhSoilDerm	*	1.79E-07
1750	ALL			563975	4225934	0.000619	9901	DieselExhPM	1.61E-07	25YrCancerDerived_InhSoilDerm	*	1.61E-07
1751	ALL			563975	4225842	0.000575	9901	DieselExhPM	1.49E-07	25YrCancerDerived_InhSoilDerm	*	1.49E-07
1752	ALL			563975	4225750	0.000525	9901	DieselExhPM	1.37E-07	25YrCancerDerived_InhSoilDerm	*	1.37E-07
1753	ALL			563975	4225659	0.000484	9901	DieselExhPM	1.26E-07	25YrCancerDerived_InhSoilDerm	*	1.26E-07
1754	ALL			563975	4225567	0.000446	9901	DieselExhPM	1.16E-07	25YrCancerDerived_InhSoilDerm	*	1.16E-07
1755	ALL			563975	4225475	0.000415	9901	DieselExhPM	1.08E-07	25YrCancerDerived_InhSoilDerm	*	1.08E-07
1756	ALL			563876.6	4226209	0.001205	9901	DieselExhPM	3.13E-07	25YrCancerDerived_InhSoilDerm	*	3.13E-07
1757	ALL			563876.6	4226117	0.000998	9901	DieselExhPM	2.59E-07	25YrCancerDerived_InhSoilDerm	*	2.59E-07
1758	ALL			563876.6	4226025	0.000887	9901	DieselExhPM	2.31E-07	25YrCancerDerived_InhSoilDerm	*	2.31E-07
1759	ALL			563876.6	4225934	0.000782	9901	DieselExhPM	2.03E-07	25YrCancerDerived_InhSoilDerm	*	2.03E-07
1760	ALL			563876.6	4225842	0.000698	9901	DieselExhPM	1.81E-07	25YrCancerDerived_InhSoilDerm	*	1.81E-07
1761	ALL			563876.6	4225750	0.000631	9901	DieselExhPM	1.64E-07	25YrCancerDerived_InhSoilDerm	*	1.64E-07
1762	ALL			563876.6	4225659	0.000573	9901	DieselExhPM	1.49E-07	25YrCancerDerived_InhSoilDerm	*	1.49E-07
1763	ALL			563876.6	4225567	0.000523	9901	DieselExhPM	1.36E-07	25YrCancerDerived_InhSoilDerm	*	1.36E-07
1764	ALL			563876.6	4225475	0.000483	9901	DieselExhPM	1.25E-07	25YrCancerDerived_InhSoilDerm	*	1.25E-07
1765	ALL			563778.1	4226209	0.001754	9901	DieselExhPM	4.56E-07	25YrCancerDerived_InhSoilDerm	*	4.56E-07
1766	ALL			563778.1	4226117	0.001405	9901	DieselExhPM	3.65E-07	25YrCancerDerived_InhSoilDerm	*	3.65E-07
1767	ALL			563778.1	4226025	0.001162	9901	DieselExhPM	3.02E-07	25YrCancerDerived_InhSoilDerm	*	3.02E-07
1768	ALL			563778.1	4225934	0.000986	9901	DieselExhPM	2.56E-07	25YrCancerDerived_InhSoilDerm	*	2.56E-07
1769	ALL			563778.1	4225842	0.000854	9901	DieselExhPM	2.22E-07	25YrCancerDerived_InhSoilDerm	*	2.22E-07
1770	ALL			563778.1	4225750	0.00075	9901	DieselExhPM	1.95E-07	25YrCancerDerived_InhSoilDerm	*	1.95E-07
1771	ALL			563778.1	4225659	0.000665	9901	DieselExhPM	1.73E-07	25YrCancerDerived_InhSoilDerm	*	1.73E-07
1772	ALL			563778.1	4225567	0.000592	9901	DieselExhPM	1.54E-07	25YrCancerDerived_InhSoilDerm	*	1.54E-07
1773	ALL			563778.1	4225475	0.000535	9901	DieselExhPM	1.39E-07	25YrCancerDerived_InhSoilDerm	*	1.39E-07
1774	ALL			563679.7	4226209	0.002498	9901	DieselExhPM	6.49E-07	25YrCancerDerived_InhSoilDerm	*	6.49E-07
1775	ALL			563679.7	4226117	0.001881	9901	DieselExhPM	4.89E-07	25YrCancerDerived_InhSoilDerm	*	4.89E-07
1776	ALL			563679.7	4226025	0.001494	9901	DieselExhPM	3.88E-07	25YrCancerDerived_InhSoilDerm	*	3.88E-07
1777	ALL			563679.7	4225934	0.001225	9901	DieselExhPM	3.18E-07	25YrCancerDerived_InhSoilDerm	*	3.18E-07
1778	ALL			563679.7	4225842	0.001024	9901	DieselExhPM	2.66E-07	25YrCancerDerived_InhSoilDerm	*	2.66E-07
1779	ALL			563679.7	4225750	0.000873	9901	DieselExhPM	2.27E-07	25YrCancerDerived_InhSoilDerm	*	2.27E-07
1780	ALL			563679.7	4225659	0.000759	9901	DieselExhPM	1.97E-07	25YrCancerDerived_InhSoilDerm	*	1.97E-07
1781	ALL			563679.7	4225567	0.000664	9901	DieselExhPM	1.73E-07	25YrCancerDerived_InhSoilDerm	*	1.73E-07
1782	ALL			563679.7	4225475	0.00059	9901	DieselExhPM	1.53E-07	25YrCancerDerived_InhSoilDerm	*	1.53E-07
1783	ALL			563581.3	4226209	0.003035	9901	DieselExhPM	7.89E-07	25YrCancerDerived_InhSoilDerm	*	7.89E-07
1784	ALL			563581.3	4226117	0.002256	9901	DieselExhPM	5.86E-07	25YrCancerDerived_InhSoilDerm	*	5.86E-07
1785	ALL			563581.3	4226025	0.001756	9901	DieselExhPM	4.56E-07	25YrCancerDerived_InhSoilDerm	*	4.56E-07
1786	ALL			563581.3	4225934	0.00141	9901	DieselExhPM	3.66E-07	25YrCancerDerived_InhSoilDerm	*	3.66E-07
1787	ALL			563581.3	4225842	0.001158	9901	DieselExhPM	3.01E-07	25YrCancerDerived_InhSoilDerm	*	3.01E-07
1788	ALL			563581.3	4225750	0.000981	9901	DieselExhPM	2.55E-07	25YrCancerDerived_InhSoilDerm	*	2.55E-07
1789	ALL			563581.3	4225659	0.000846	9901	DieselExhPM	2.20E-07	25YrCancerDerived_InhSoilDerm	*	2.20E-07
1790	ALL			563581.3	4225567	0.00074	9901	DieselExhPM	1.92E-07	25YrCancerDerived_InhSoilDerm	*	1.92E-07
1791	ALL			563581.3	4225475	0.000656	9901	DieselExhPM	1.71E-07	25YrCancerDerived_InhSoilDerm	*	1.71E-07
1792	ALL			563482.8	4226209	0.002801	9901	DieselExhPM	7.28E-07	25YrCancerDerived_InhSoilDerm	*	7.28E-07
1793	ALL			563482.8	4226117	0.002151	9901	DieselExhPM	5.59E-07	25YrCancerDerived_InhSoilDerm	*	5.59E-07
1794	ALL			563482.8	4226025	0.001725	9901	DieselExhPM	4.48E-07	25YrCancerDerived_InhSoilDerm	*	4.48E-07
1795	ALL			563482.8	4225934	0.001414	9901	DieselExhPM	3.68E-07	25YrCancerDerived_InhSoilDerm	*	3.68E-07
1796	ALL			563482.8	4225842	0.001193	9901	DieselExhPM	3.10E-07	25YrCancerDerived_InhSoilDerm	*	3.10E-07
1797	ALL			563482.8	4225750	0.001025	9901	DieselExhPM	2.66E-07	25YrCancerDerived_InhSoilDerm	*	2.66E-07
1798	ALL			563482.8	4225659	0.000893	9901	DieselExhPM	2.32E-07	25YrCancerDerived_InhSoilDerm	*	2.32E-07
1799	ALL			563482.8	4225567	0.000787	9901	DieselExhPM	2.05E-07	25YrCancerDerived_InhSoilDerm	*	2.05E-07
1800	ALL			563482.8	4225475	0.000701	9901	DieselExhPM	1.82E-07	25YrCancerDerived_InhSoilDerm	*	1.82E-07
1801	ALL			563384.4	4226209	0.001951	9901	DieselExhPM	5.07E-07	25YrCancerDerived_InhSoilDerm	*	5.07E-07
1802	ALL			563384.4	4226117	0.001662	9901	DieselExhPM	4.32E-07	25YrCancerDerived_InhSoilDerm	*	4.32E-07
1803	ALL			563384.4	4226025	0.00141	9901	DieselExhPM	3.67E-07	25YrCancerDerived_InhSoilDerm	*	3.67E-07
1804	ALL			563384.4	4225934	0.001211	9901	DieselExhPM	3.15E-07	25YrCancerDerived_InhSoilDerm	*	3.15E-07
1805	ALL			563384.4	4225842	0.001053	9901	DieselExhPM	2.74E-07	25YrCancerDerived_InhSoilDerm	*	2.74E-07
1806	ALL			563384.4	4225750	0.000931	9901	DieselExhPM	2.42E-07	25YrCancerDerived_InhSoilDerm	*	2.42E-07
1807	ALL			563384.4	4225659	0.000832	9901	DieselExhPM	2.16E-07	25YrCancerDerived_InhSoilDerm	*	2.16E-07
1808	ALL			563384.4	4225567	0.000749	9901	DieselExhPM	1.95E-07	25YrCancerDerived_InhSoilDerm	*	1.95E-07
1809	ALL			563384.4	4225475	0.00068	9901	DieselExhPM	1.77E-07	25YrCancerDerived_InhSoilDerm	*	1.77E-07

REC	GRP	NETID	X	Y	CONC	POLID	POLABBREV	RISK_SUM	SCENARIO	DETAILS	INH_RISK
1810	ALL	563285.9	4226209	0.001107	9901	DieselExhPM	2.88E-07	25YrCancerDerived_InhSoilDerm	*	2.88E-07	
1811	ALL	563285.9	4226117	0.001069	9901	DieselExhPM	2.78E-07	25YrCancerDerived_InhSoilDerm	*	2.78E-07	
1812	ALL	563285.9	4226025	0.001007	9901	DieselExhPM	2.62E-07	25YrCancerDerived_InhSoilDerm	*	2.62E-07	
1813	ALL	563285.9	4225934	0.000931	9901	DieselExhPM	2.42E-07	25YrCancerDerived_InhSoilDerm	*	2.42E-07	
1814	ALL	563285.9	4225842	0.000845	9901	DieselExhPM	2.20E-07	25YrCancerDerived_InhSoilDerm	*	2.20E-07	
1815	ALL	563285.9	4225750	0.000764	9901	DieselExhPM	1.99E-07	25YrCancerDerived_InhSoilDerm	*	1.99E-07	
1816	ALL	563285.9	4225659	0.000696	9901	DieselExhPM	1.81E-07	25YrCancerDerived_InhSoilDerm	*	1.81E-07	
1817	ALL	563285.9	4225567	0.00064	9901	DieselExhPM	1.66E-07	25YrCancerDerived_InhSoilDerm	*	1.66E-07	
1818	ALL	563285.9	4225475	0.000593	9901	DieselExhPM	1.54E-07	25YrCancerDerived_InhSoilDerm	*	1.54E-07	
1819	ALL	563187.5	4226209	0.00063	9901	DieselExhPM	1.64E-07	25YrCancerDerived_InhSoilDerm	*	1.64E-07	
1820	ALL	563187.5	4226117	0.000671	9901	DieselExhPM	1.75E-07	25YrCancerDerived_InhSoilDerm	*	1.75E-07	
1821	ALL	563187.5	4226025	0.000684	9901	DieselExhPM	1.78E-07	25YrCancerDerived_InhSoilDerm	*	1.78E-07	
1822	ALL	563187.5	4225934	0.000676	9901	DieselExhPM	1.76E-07	25YrCancerDerived_InhSoilDerm	*	1.76E-07	
1823	ALL	563187.5	4225842	0.000654	9901	DieselExhPM	1.70E-07	25YrCancerDerived_InhSoilDerm	*	1.70E-07	
1824	ALL	563187.5	4225750	0.000617	9901	DieselExhPM	1.60E-07	25YrCancerDerived_InhSoilDerm	*	1.60E-07	
1825	ALL	563187.5	4225659	0.000573	9901	DieselExhPM	1.49E-07	25YrCancerDerived_InhSoilDerm	*	1.49E-07	
1826	ALL	563187.5	4225567	0.00053	9901	DieselExhPM	1.38E-07	25YrCancerDerived_InhSoilDerm	*	1.38E-07	
1827	ALL	563187.5	4225475	0.000493	9901	DieselExhPM	1.28E-07	25YrCancerDerived_InhSoilDerm	*	1.28E-07	
1828	ALL	563089.1	4226209	0.00042	9901	DieselExhPM	1.09E-07	25YrCancerDerived_InhSoilDerm	*	1.09E-07	
1829	ALL	563089.1	4226117	0.000423	9901	DieselExhPM	1.10E-07	25YrCancerDerived_InhSoilDerm	*	1.10E-07	
1830	ALL	563089.1	4226025	0.000384	9901	DieselExhPM	9.99E-08	25YrCancerDerived_InhSoilDerm	*	9.99E-08	
1831	ALL	563089.1	4225934	0.000423	9901	DieselExhPM	1.10E-07	25YrCancerDerived_InhSoilDerm	*	1.10E-07	
1832	ALL	563089.1	4225842	0.000462	9901	DieselExhPM	1.20E-07	25YrCancerDerived_InhSoilDerm	*	1.20E-07	
1833	ALL	563089.1	4225750	0.000477	9901	DieselExhPM	1.24E-07	25YrCancerDerived_InhSoilDerm	*	1.24E-07	
1834	ALL	563089.1	4225659	0.000477	9901	DieselExhPM	1.24E-07	25YrCancerDerived_InhSoilDerm	*	1.24E-07	
1835	ALL	563089.1	4225567	0.000449	9901	DieselExhPM	1.17E-07	25YrCancerDerived_InhSoilDerm	*	1.17E-07	
1836	ALL	563089.1	4225475	0.00042	9901	DieselExhPM	1.09E-07	25YrCancerDerived_InhSoilDerm	*	1.09E-07	
1837	ALL	562990.6	4226209	0.000315	9901	DieselExhPM	8.18E-08	25YrCancerDerived_InhSoilDerm	*	8.18E-08	
1838	ALL	562990.6	4226117	0.000321	9901	DieselExhPM	8.33E-08	25YrCancerDerived_InhSoilDerm	*	8.33E-08	
1839	ALL	562990.6	4226025	0.000282	9901	DieselExhPM	7.33E-08	25YrCancerDerived_InhSoilDerm	*	7.33E-08	
1840	ALL	562990.6	4225934	0.00027	9901	DieselExhPM	7.03E-08	25YrCancerDerived_InhSoilDerm	*	7.03E-08	
1841	ALL	562990.6	4225842	0.000286	9901	DieselExhPM	7.42E-08	25YrCancerDerived_InhSoilDerm	*	7.42E-08	
1842	ALL	562990.6	4225750	0.000327	9901	DieselExhPM	8.50E-08	25YrCancerDerived_InhSoilDerm	*	8.50E-08	
1843	ALL	562990.6	4225659	0.000356	9901	DieselExhPM	9.25E-08	25YrCancerDerived_InhSoilDerm	*	9.25E-08	
1844	ALL	562990.6	4225567	0.00037	9901	DieselExhPM	9.63E-08	25YrCancerDerived_InhSoilDerm	*	9.63E-08	
1845	ALL	562990.6	4225475	0.000366	9901	DieselExhPM	9.51E-08	25YrCancerDerived_InhSoilDerm	*	9.51E-08	
1846	ALL	562892.2	4226209	0.000238	9901	DieselExhPM	6.18E-08	25YrCancerDerived_InhSoilDerm	*	6.18E-08	
1847	ALL	562892.2	4226117	0.00025	9901	DieselExhPM	6.49E-08	25YrCancerDerived_InhSoilDerm	*	6.49E-08	
1848	ALL	562892.2	4226025	0.000247	9901	DieselExhPM	6.43E-08	25YrCancerDerived_InhSoilDerm	*	6.43E-08	
1849	ALL	562892.2	4225934	0.000236	9901	DieselExhPM	6.15E-08	25YrCancerDerived_InhSoilDerm	*	6.15E-08	
1850	ALL	562892.2	4225842	0.00022	9901	DieselExhPM	5.72E-08	25YrCancerDerived_InhSoilDerm	*	5.72E-08	
1851	ALL	562892.2	4225750	0.000215	9901	DieselExhPM	5.59E-08	25YrCancerDerived_InhSoilDerm	*	5.59E-08	
1852	ALL	562892.2	4225659	0.000231	9901	DieselExhPM	6.01E-08	25YrCancerDerived_InhSoilDerm	*	6.01E-08	
1853	ALL	562892.2	4225567	0.00026	9901	DieselExhPM	6.77E-08	25YrCancerDerived_InhSoilDerm	*	6.77E-08	
1854	ALL	562892.2	4225475	0.000291	9901	DieselExhPM	7.56E-08	25YrCancerDerived_InhSoilDerm	*	7.56E-08	
1855	ALL	562793.8	4226209	0.00019	9901	DieselExhPM	4.94E-08	25YrCancerDerived_InhSoilDerm	*	4.94E-08	
1856	ALL	562793.8	4226117	0.000193	9901	DieselExhPM	5.02E-08	25YrCancerDerived_InhSoilDerm	*	5.02E-08	
1857	ALL	562793.8	4226025	0.000207	9901	DieselExhPM	5.37E-08	25YrCancerDerived_InhSoilDerm	*	5.37E-08	
1858	ALL	562793.8	4225934	0.000215	9901	DieselExhPM	5.59E-08	25YrCancerDerived_InhSoilDerm	*	5.59E-08	
1859	ALL	562793.8	4225842	0.000209	9901	DieselExhPM	5.43E-08	25YrCancerDerived_InhSoilDerm	*	5.43E-08	
1860	ALL	562793.8	4225750	0.000198	9901	DieselExhPM	5.15E-08	25YrCancerDerived_InhSoilDerm	*	5.15E-08	
1861	ALL	562793.8	4225659	0.000178	9901	DieselExhPM	4.63E-08	25YrCancerDerived_InhSoilDerm	*	4.63E-08	
1862	ALL	562793.8	4225567	0.00018	9901	DieselExhPM	4.68E-08	25YrCancerDerived_InhSoilDerm	*	4.68E-08	
1863	ALL	562793.8	4225475	0.000204	9901	DieselExhPM	5.29E-08	25YrCancerDerived_InhSoilDerm	*	5.29E-08	
1864	ALL	562695.3	4226209	0.000161	9901	DieselExhPM	4.17E-08	25YrCancerDerived_InhSoilDerm	*	4.17E-08	
1865	ALL	562695.3	4226117	0.000156	9901	DieselExhPM	4.05E-08	25YrCancerDerived_InhSoilDerm	*	4.05E-08	
1866	ALL	562695.3	4226025	0.000163	9901	DieselExhPM	4.24E-08	25YrCancerDerived_InhSoilDerm	*	4.24E-08	
1867	ALL	562695.3	4225934	0.000175	9901	DieselExhPM	4.55E-08	25YrCancerDerived_InhSoilDerm	*	4.55E-08	
1868	ALL	562695.3	4225842	0.000183	9901	DieselExhPM	4.76E-08	25YrCancerDerived_InhSoilDerm	*	4.76E-08	
1869	ALL	562695.3	4225750	0.000181	9901	DieselExhPM	4.70E-08	25YrCancerDerived_InhSoilDerm	*	4.70E-08	
1870	ALL	562695.3	4225659	0.000172	9901	DieselExhPM	4.47E-08	25YrCancerDerived_InhSoilDerm	*	4.47E-08	
1871	ALL	562695.3	4225567	0.000163	9901	DieselExhPM	4.24E-08	25YrCancerDerived_InhSoilDerm	*	4.24E-08	
1872	ALL	562695.3	4225475	0.000165	9901	DieselExhPM	4.30E-08	25YrCancerDerived_InhSoilDerm	*	4.30E-08	
1873	ALL	562596.9	4226209	0.00014	9901	DieselExhPM	3.65E-08	25YrCancerDerived_InhSoilDerm	*	3.65E-08	
1874	ALL	562596.9	4226117	0.000133	9901	DieselExhPM	3.45E-08	25YrCancerDerived_InhSoilDerm	*	3.45E-08	
1875	ALL	562596.9	4226025	0.000132	9901	DieselExhPM	3.44E-08	25YrCancerDerived_InhSoilDerm	*	3.44E-08	
1876	ALL	562596.9	4225934	0.000141	9901	DieselExhPM	3.65E-08	25YrCancerDerived_InhSoilDerm	*	3.65E-08	

REC	GRP	NETID	X	Y	CONC	POLID	POLABBREV	RISK_SUM	SCENARIO	DETAILS	INH_RISK
1877	ALL	562596.9	4225842	0.000152	9901	DieselExhPM	3.96E-08	25YrCancerDerived_InhSoilDerm	*	3.96E-08	
1878	ALL	562596.9	4225750	0.00016	9901	DieselExhPM	4.16E-08	25YrCancerDerived_InhSoilDerm	*	4.16E-08	
1879	ALL	562596.9	4225659	0.00016	9901	DieselExhPM	4.15E-08	25YrCancerDerived_InhSoilDerm	*	4.15E-08	
1880	ALL	562596.9	4225567	0.000153	9901	DieselExhPM	3.97E-08	25YrCancerDerived_InhSoilDerm	*	3.97E-08	
1881	ALL	562596.9	4225475	0.000142	9901	DieselExhPM	3.70E-08	25YrCancerDerived_InhSoilDerm	*	3.70E-08	
1882	ALL	562498.4	4226209	0.000125	9901	DieselExhPM	3.25E-08	25YrCancerDerived_InhSoilDerm	*	3.25E-08	
1883	ALL	562498.4	4226117	0.000117	9901	DieselExhPM	3.05E-08	25YrCancerDerived_InhSoilDerm	*	3.05E-08	
1884	ALL	562498.4	4226025	0.000113	9901	DieselExhPM	2.94E-08	25YrCancerDerived_InhSoilDerm	*	2.94E-08	
1885	ALL	562498.4	4225934	0.000115	9901	DieselExhPM	3.00E-08	25YrCancerDerived_InhSoilDerm	*	3.00E-08	
1886	ALL	562498.4	4225842	0.000124	9901	DieselExhPM	3.23E-08	25YrCancerDerived_InhSoilDerm	*	3.23E-08	
1887	ALL	562498.4	4225750	0.000135	9901	DieselExhPM	3.51E-08	25YrCancerDerived_InhSoilDerm	*	3.51E-08	
1888	ALL	562498.4	4225659	0.000142	9901	DieselExhPM	3.68E-08	25YrCancerDerived_InhSoilDerm	*	3.68E-08	
1889	ALL	562498.4	4225567	0.000142	9901	DieselExhPM	3.69E-08	25YrCancerDerived_InhSoilDerm	*	3.69E-08	
1890	ALL	562498.4	4225475	0.000136	9901	DieselExhPM	3.52E-08	25YrCancerDerived_InhSoilDerm	*	3.52E-08	
1891	ALL	562400	4226209	0.000113	9901	DieselExhPM	2.93E-08	25YrCancerDerived_InhSoilDerm	*	2.93E-08	
1892	ALL	562400	4226117	0.000105	9901	DieselExhPM	2.74E-08	25YrCancerDerived_InhSoilDerm	*	2.74E-08	
1893	ALL	562400	4226025	0.000101	9901	DieselExhPM	2.63E-08	25YrCancerDerived_InhSoilDerm	*	2.63E-08	
1894	ALL	562400	4225934	9.88E-05	9901	DieselExhPM	2.57E-08	25YrCancerDerived_InhSoilDerm	*	2.57E-08	
1895	ALL	562400	4225842	0.000103	9901	DieselExhPM	2.68E-08	25YrCancerDerived_InhSoilDerm	*	2.68E-08	
1896	ALL	562400	4225750	0.000111	9901	DieselExhPM	2.89E-08	25YrCancerDerived_InhSoilDerm	*	2.89E-08	
1897	ALL	562400	4225659	0.00012	9901	DieselExhPM	3.13E-08	25YrCancerDerived_InhSoilDerm	*	3.13E-08	
1898	ALL	562400	4225567	0.000127	9901	DieselExhPM	3.30E-08	25YrCancerDerived_InhSoilDerm	*	3.30E-08	
1899	ALL	562400	4225475	0.000128	9901	DieselExhPM	3.34E-08	25YrCancerDerived_InhSoilDerm	*	3.34E-08	
1900	ALL	563133.3	4226300	0.000497	9901	DieselExhPM	1.29E-07	25YrCancerDerived_InhSoilDerm	*	1.29E-07	
1901	ALL	563133.3	4226399	0.000531	9901	DieselExhPM	1.38E-07	25YrCancerDerived_InhSoilDerm	*	1.38E-07	
1902	ALL	563133.3	4226497	0.000831	9901	DieselExhPM	2.16E-07	25YrCancerDerived_InhSoilDerm	*	2.16E-07	
1903	ALL	563133.3	4226596	0.002327	9901	DieselExhPM	6.05E-07	25YrCancerDerived_InhSoilDerm	*	6.05E-07	
1904	ALL	563133.3	4226694	0.003923	9901	DieselExhPM	1.02E-06	25YrCancerDerived_InhSoilDerm	*	1.02E-06	
1905	ALL	563133.3	4226792	0.002944	9901	DieselExhPM	7.65E-07	25YrCancerDerived_InhSoilDerm	*	7.65E-07	
1906	ALL	563133.3	4226891	0.0015	9901	DieselExhPM	3.90E-07	25YrCancerDerived_InhSoilDerm	*	3.90E-07	
1907	ALL	563133.3	4226989	0.000774	9901	DieselExhPM	2.01E-07	25YrCancerDerived_InhSoilDerm	*	2.01E-07	
1908	ALL	563133.3	4227088	0.000462	9901	DieselExhPM	1.20E-07	25YrCancerDerived_InhSoilDerm	*	1.20E-07	
1909	ALL	563133.3	4227186	0.000348	9901	DieselExhPM	9.04E-08	25YrCancerDerived_InhSoilDerm	*	9.04E-08	
1910	ALL	563133.3	4227285	0.000295	9901	DieselExhPM	7.66E-08	25YrCancerDerived_InhSoilDerm	*	7.66E-08	
1911	ALL	563133.3	4227383	0.000266	9901	DieselExhPM	6.90E-08	25YrCancerDerived_InhSoilDerm	*	6.90E-08	
1912	ALL	563133.3	4227481	0.000243	9901	DieselExhPM	6.31E-08	25YrCancerDerived_InhSoilDerm	*	6.31E-08	
1913	ALL	563133.3	4227580	0.000221	9901	DieselExhPM	5.75E-08	25YrCancerDerived_InhSoilDerm	*	5.75E-08	
1914	ALL	563133.3	4227678	0.0002	9901	DieselExhPM	5.21E-08	25YrCancerDerived_InhSoilDerm	*	5.21E-08	
1915	ALL	563133.3	4227777	0.00018	9901	DieselExhPM	4.69E-08	25YrCancerDerived_InhSoilDerm	*	4.69E-08	
1916	ALL	563133.3	4227875	0.000159	9901	DieselExhPM	4.15E-08	25YrCancerDerived_InhSoilDerm	*	4.15E-08	
1917	ALL	563041.7	4226300	0.000364	9901	DieselExhPM	9.46E-08	25YrCancerDerived_InhSoilDerm	*	9.46E-08	
1918	ALL	563041.7	4226399	0.000405	9901	DieselExhPM	1.05E-07	25YrCancerDerived_InhSoilDerm	*	1.05E-07	
1919	ALL	563041.7	4226497	0.000694	9901	DieselExhPM	1.80E-07	25YrCancerDerived_InhSoilDerm	*	1.80E-07	
1920	ALL	563041.7	4226596	0.001742	9901	DieselExhPM	4.53E-07	25YrCancerDerived_InhSoilDerm	*	4.53E-07	
1921	ALL	563041.7	4226694	0.002779	9901	DieselExhPM	7.22E-07	25YrCancerDerived_InhSoilDerm	*	7.22E-07	
1922	ALL	563041.7	4226792	0.002279	9901	DieselExhPM	5.92E-07	25YrCancerDerived_InhSoilDerm	*	5.92E-07	
1923	ALL	563041.7	4226891	0.001352	9901	DieselExhPM	3.51E-07	25YrCancerDerived_InhSoilDerm	*	3.51E-07	
1924	ALL	563041.7	4226989	0.000782	9901	DieselExhPM	2.03E-07	25YrCancerDerived_InhSoilDerm	*	2.03E-07	
1925	ALL	563041.7	4227088	0.000441	9901	DieselExhPM	1.15E-07	25YrCancerDerived_InhSoilDerm	*	1.15E-07	
1926	ALL	563041.7	4227186	0.000296	9901	DieselExhPM	7.70E-08	25YrCancerDerived_InhSoilDerm	*	7.70E-08	
1927	ALL	563041.7	4227285	0.00024	9901	DieselExhPM	6.24E-08	25YrCancerDerived_InhSoilDerm	*	6.24E-08	
1928	ALL	563041.7	4227383	0.000209	9901	DieselExhPM	5.43E-08	25YrCancerDerived_InhSoilDerm	*	5.43E-08	
1929	ALL	563041.7	4227481	0.000192	9901	DieselExhPM	5.00E-08	25YrCancerDerived_InhSoilDerm	*	5.00E-08	
1930	ALL	563041.7	4227580	0.000182	9901	DieselExhPM	4.73E-08	25YrCancerDerived_InhSoilDerm	*	4.73E-08	
1931	ALL	563041.7	4227678	0.000171	9901	DieselExhPM	4.44E-08	25YrCancerDerived_InhSoilDerm	*	4.44E-08	
1932	ALL	563041.7	4227777	0.000161	9901	DieselExhPM	4.18E-08	25YrCancerDerived_InhSoilDerm	*	4.18E-08	
1933	ALL	563041.7	4227875	0.000149	9901	DieselExhPM	3.88E-08	25YrCancerDerived_InhSoilDerm	*	3.88E-08	
1934	ALL	562950	4226300	0.000279	9901	DieselExhPM	7.26E-08	25YrCancerDerived_InhSoilDerm	*	7.26E-08	
1935	ALL	562950	4226399	0.000336	9901	DieselExhPM	8.74E-08	25YrCancerDerived_InhSoilDerm	*	8.74E-08	
1936	ALL	562950	4226497	0.000602	9901	DieselExhPM	1.56E-07	25YrCancerDerived_InhSoilDerm	*	1.56E-07	
1937	ALL	562950	4226596	0.001359	9901	DieselExhPM	3.53E-07	25YrCancerDerived_InhSoilDerm	*	3.53E-07	
1938	ALL	562950	4226694	0.002059	9901	DieselExhPM	5.35E-07	25YrCancerDerived_InhSoilDerm	*	5.35E-07	
1939	ALL	562950	4226792	0.001817	9901	DieselExhPM	4.72E-07	25YrCancerDerived_InhSoilDerm	*	4.72E-07	
1940	ALL	562950	4226891	0.001164	9901	DieselExhPM	3.03E-07	25YrCancerDerived_InhSoilDerm	*	3.03E-07	
1941	ALL	562950	4226989	0.000761	9901	DieselExhPM	1.98E-07	25YrCancerDerived_InhSoilDerm	*	1.98E-07	
1942	ALL	562950	4227088	0.000459	9901	DieselExhPM	1.19E-07	25YrCancerDerived_InhSoilDerm	*	1.19E-07	
1943	ALL	562950	4227186	0.000278	9901	DieselExhPM	7.23E-08	25YrCancerDerived_InhSoilDerm	*	7.23E-08	

REC	GRP	NETID	X	Y	CONC	POLID	POLABBREV	RISK_SUM	SCENARIO	DETAILS	INH_RISK
1944	ALL			562950	4227285	0.000206	9901	DieselExhPM	5.35E-08	25YrCancerDerived_InhSoilDerm	* 5.35E-08
1945	ALL			562950	4227383	0.000171	9901	DieselExhPM	4.45E-08	25YrCancerDerived_InhSoilDerm	* 4.45E-08
1946	ALL			562950	4227481	0.000157	9901	DieselExhPM	4.08E-08	25YrCancerDerived_InhSoilDerm	* 4.08E-08
1947	ALL			562950	4227580	0.000148	9901	DieselExhPM	3.85E-08	25YrCancerDerived_InhSoilDerm	* 3.85E-08
1948	ALL			562950	4227678	0.00014	9901	DieselExhPM	3.65E-08	25YrCancerDerived_InhSoilDerm	* 3.65E-08
1949	ALL			562950	4227777	0.000135	9901	DieselExhPM	3.51E-08	25YrCancerDerived_InhSoilDerm	* 3.51E-08
1950	ALL			562950	4227875	0.000131	9901	DieselExhPM	3.40E-08	25YrCancerDerived_InhSoilDerm	* 3.40E-08
1951	ALL			562858.3	4226300	0.00023	9901	DieselExhPM	5.97E-08	25YrCancerDerived_InhSoilDerm	* 5.97E-08
1952	ALL			562858.3	4226399	0.000291	9901	DieselExhPM	7.57E-08	25YrCancerDerived_InhSoilDerm	* 7.57E-08
1953	ALL			562858.3	4226497	0.00053	9901	DieselExhPM	1.38E-07	25YrCancerDerived_InhSoilDerm	* 1.38E-07
1954	ALL			562858.3	4226596	0.001093	9901	DieselExhPM	2.84E-07	25YrCancerDerived_InhSoilDerm	* 2.84E-07
1955	ALL			562858.3	4226694	0.001596	9901	DieselExhPM	4.15E-07	25YrCancerDerived_InhSoilDerm	* 4.15E-07
1956	ALL			562858.3	4226792	0.001476	9901	DieselExhPM	3.84E-07	25YrCancerDerived_InhSoilDerm	* 3.84E-07
1957	ALL			562858.3	4226891	0.001008	9901	DieselExhPM	2.62E-07	25YrCancerDerived_InhSoilDerm	* 2.62E-07
1958	ALL			562858.3	4226989	0.000704	9901	DieselExhPM	1.83E-07	25YrCancerDerived_InhSoilDerm	* 1.83E-07
1959	ALL			562858.3	4227088	0.000479	9901	DieselExhPM	1.24E-07	25YrCancerDerived_InhSoilDerm	* 1.24E-07
1960	ALL			562858.3	4227186	0.000288	9901	DieselExhPM	7.47E-08	25YrCancerDerived_InhSoilDerm	* 7.47E-08
1961	ALL			562858.3	4227285	0.000193	9901	DieselExhPM	5.01E-08	25YrCancerDerived_InhSoilDerm	* 5.01E-08
1962	ALL			562858.3	4227383	0.000155	9901	DieselExhPM	4.04E-08	25YrCancerDerived_InhSoilDerm	* 4.04E-08
1963	ALL			562858.3	4227481	0.000135	9901	DieselExhPM	3.52E-08	25YrCancerDerived_InhSoilDerm	* 3.52E-08
1964	ALL			562858.3	4227580	0.000124	9901	DieselExhPM	3.23E-08	25YrCancerDerived_InhSoilDerm	* 3.23E-08
1965	ALL			562858.3	4227678	0.000118	9901	DieselExhPM	3.06E-08	25YrCancerDerived_InhSoilDerm	* 3.06E-08
1966	ALL			562858.3	4227777	0.000113	9901	DieselExhPM	2.95E-08	25YrCancerDerived_InhSoilDerm	* 2.95E-08
1967	ALL			562858.3	4227875	0.000111	9901	DieselExhPM	2.87E-08	25YrCancerDerived_InhSoilDerm	* 2.87E-08
1968	ALL			562766.7	4226300	0.000198	9901	DieselExhPM	5.15E-08	25YrCancerDerived_InhSoilDerm	* 5.15E-08
1969	ALL			562766.7	4226399	0.00026	9901	DieselExhPM	6.75E-08	25YrCancerDerived_InhSoilDerm	* 6.75E-08
1970	ALL			562766.7	4226497	0.000472	9901	DieselExhPM	1.23E-07	25YrCancerDerived_InhSoilDerm	* 1.23E-07
1971	ALL			562766.7	4226596	0.0009	9901	DieselExhPM	2.34E-07	25YrCancerDerived_InhSoilDerm	* 2.34E-07
1972	ALL			562766.7	4226694	0.001266	9901	DieselExhPM	3.29E-07	25YrCancerDerived_InhSoilDerm	* 3.29E-07
1973	ALL			562766.7	4226792	0.001225	9901	DieselExhPM	3.18E-07	25YrCancerDerived_InhSoilDerm	* 3.18E-07
1974	ALL			562766.7	4226891	0.000877	9901	DieselExhPM	2.28E-07	25YrCancerDerived_InhSoilDerm	* 2.28E-07
1975	ALL			562766.7	4226989	0.00063	9901	DieselExhPM	1.64E-07	25YrCancerDerived_InhSoilDerm	* 1.64E-07
1976	ALL			562766.7	4227088	0.00048	9901	DieselExhPM	1.25E-07	25YrCancerDerived_InhSoilDerm	* 1.25E-07
1977	ALL			562766.7	4227186	0.000313	9901	DieselExhPM	8.12E-08	25YrCancerDerived_InhSoilDerm	* 8.12E-08
1978	ALL			562766.7	4227285	0.000197	9901	DieselExhPM	5.11E-08	25YrCancerDerived_InhSoilDerm	* 5.11E-08
1979	ALL			562766.7	4227383	0.000146	9901	DieselExhPM	3.80E-08	25YrCancerDerived_InhSoilDerm	* 3.80E-08
1980	ALL			562766.7	4227481	0.000124	9901	DieselExhPM	3.23E-08	25YrCancerDerived_InhSoilDerm	* 3.23E-08
1981	ALL			562766.7	4227580	0.00011	9901	DieselExhPM	2.87E-08	25YrCancerDerived_InhSoilDerm	* 2.87E-08
1982	ALL			562766.7	4227678	0.000101	9901	DieselExhPM	2.63E-08	25YrCancerDerived_InhSoilDerm	* 2.63E-08
1983	ALL			562766.7	4227777	9.67E-05	9901	DieselExhPM	2.51E-08	25YrCancerDerived_InhSoilDerm	* 2.51E-08
1984	ALL			562766.7	4227875	9.49E-05	9901	DieselExhPM	2.47E-08	25YrCancerDerived_InhSoilDerm	* 2.47E-08
1985	ALL			562675	4226300	0.000174	9901	DieselExhPM	4.52E-08	25YrCancerDerived_InhSoilDerm	* 4.52E-08
1986	ALL			562675	4226399	0.000237	9901	DieselExhPM	6.15E-08	25YrCancerDerived_InhSoilDerm	* 6.15E-08
1987	ALL			562675	4226497	0.000425	9901	DieselExhPM	1.10E-07	25YrCancerDerived_InhSoilDerm	* 1.10E-07
1988	ALL			562675	4226596	0.000758	9901	DieselExhPM	1.97E-07	25YrCancerDerived_InhSoilDerm	* 1.97E-07
1989	ALL			562675	4226694	0.001033	9901	DieselExhPM	2.68E-07	25YrCancerDerived_InhSoilDerm	* 2.68E-07
1990	ALL			562675	4226792	0.001033	9901	DieselExhPM	2.68E-07	25YrCancerDerived_InhSoilDerm	* 2.68E-07
1991	ALL			562675	4226891	0.000774	9901	DieselExhPM	2.01E-07	25YrCancerDerived_InhSoilDerm	* 2.01E-07
1992	ALL			562675	4226989	0.000555	9901	DieselExhPM	1.44E-07	25YrCancerDerived_InhSoilDerm	* 1.44E-07
1993	ALL			562675	4227088	0.000455	9901	DieselExhPM	1.18E-07	25YrCancerDerived_InhSoilDerm	* 1.18E-07
1994	ALL			562675	4227186	0.000336	9901	DieselExhPM	8.72E-08	25YrCancerDerived_InhSoilDerm	* 8.72E-08
1995	ALL			562675	4227285	0.000215	9901	DieselExhPM	5.58E-08	25YrCancerDerived_InhSoilDerm	* 5.58E-08
1996	ALL			562675	4227383	0.000145	9901	DieselExhPM	3.78E-08	25YrCancerDerived_InhSoilDerm	* 3.78E-08
1997	ALL			562675	4227481	0.000117	9901	DieselExhPM	3.04E-08	25YrCancerDerived_InhSoilDerm	* 3.04E-08
1998	ALL			562675	4227580	0.000102	9901	DieselExhPM	2.66E-08	25YrCancerDerived_InhSoilDerm	* 2.66E-08
1999	ALL			562675	4227678	9.03E-05	9901	DieselExhPM	2.35E-08	25YrCancerDerived_InhSoilDerm	* 2.35E-08
2000	ALL			562675	4227777	8.21E-05	9901	DieselExhPM	2.13E-08	25YrCancerDerived_InhSoilDerm	* 2.13E-08
2001	ALL			562675	4227875	7.99E-05	9901	DieselExhPM	2.08E-08	25YrCancerDerived_InhSoilDerm	* 2.08E-08
2002	ALL			562583.3	4226300	0.000157	9901	DieselExhPM	4.07E-08	25YrCancerDerived_InhSoilDerm	* 4.07E-08
2003	ALL			562583.3	4226399	0.000219	9901	DieselExhPM	5.69E-08	25YrCancerDerived_InhSoilDerm	* 5.69E-08
2004	ALL			562583.3	4226497	0.000385	9901	DieselExhPM	1.00E-07	25YrCancerDerived_InhSoilDerm	* 1.00E-07
2005	ALL			562583.3	4226596	0.000648	9901	DieselExhPM	1.69E-07	25YrCancerDerived_InhSoilDerm	* 1.69E-07
2006	ALL			562583.3	4226694	0.00086	9901	DieselExhPM	2.23E-07	25YrCancerDerived_InhSoilDerm	* 2.23E-07
2007	ALL			562583.3	4226792	0.000882	9901	DieselExhPM	2.29E-07	25YrCancerDerived_InhSoilDerm	* 2.29E-07
2008	ALL			562583.3	4226891	0.000691	9901	DieselExhPM	1.80E-07	25YrCancerDerived_InhSoilDerm	* 1.80E-07
2009	ALL			562583.3	4226989	0.000495	9901	DieselExhPM	1.29E-07	25YrCancerDerived_InhSoilDerm	* 1.29E-07
2010	ALL			562583.3	4227088	0.000414	9901	DieselExhPM	1.08E-07	25YrCancerDerived_InhSoilDerm	* 1.08E-07



\*HARP - HRACalc v22118 11/21/2023 4:17:32 AM - Cancer Risk - Input File: F:\Jobs\56390001\HARP\RESIDENT\hra\Commerce220WorkerHRAInput.hra

REC	GRP	NETID	X	Y	CONC	POLID	POLABBREV	RISK_SUM	SCENARIO	DETAILS	INH_RISK
2011	ALL	562583.3	4227186	0.000343	9901	DieselExhPM	8.90E-08	25YrCancerDerived_InhSoilDerm	*	8.90E-08	
2012	ALL	562583.3	4227285	0.000236	9901	DieselExhPM	6.14E-08	25YrCancerDerived_InhSoilDerm	*	6.14E-08	
2013	ALL	562583.3	4227383	0.000153	9901	DieselExhPM	3.97E-08	25YrCancerDerived_InhSoilDerm	*	3.97E-08	
2014	ALL	562583.3	4227481	0.000113	9901	DieselExhPM	2.93E-08	25YrCancerDerived_InhSoilDerm	*	2.93E-08	
2015	ALL	562583.3	4227580	9.62E-05	9901	DieselExhPM	2.50E-08	25YrCancerDerived_InhSoilDerm	*	2.50E-08	
2016	ALL	562583.3	4227678	8.58E-05	9901	DieselExhPM	2.23E-08	25YrCancerDerived_InhSoilDerm	*	2.23E-08	
2017	ALL	562583.3	4227777	7.73E-05	9901	DieselExhPM	2.01E-08	25YrCancerDerived_InhSoilDerm	*	2.01E-08	
2018	ALL	562583.3	4227875	7.17E-05	9901	DieselExhPM	1.86E-08	25YrCancerDerived_InhSoilDerm	*	1.86E-08	
2019	ALL	562491.7	4226300	0.000143	9901	DieselExhPM	3.73E-08	25YrCancerDerived_InhSoilDerm	*	3.73E-08	
2020	ALL	562491.7	4226399	0.000205	9901	DieselExhPM	5.32E-08	25YrCancerDerived_InhSoilDerm	*	5.32E-08	
2021	ALL	562491.7	4226497	0.000351	9901	DieselExhPM	9.12E-08	25YrCancerDerived_InhSoilDerm	*	9.12E-08	
2022	ALL	562491.7	4226596	0.000562	9901	DieselExhPM	1.46E-07	25YrCancerDerived_InhSoilDerm	*	1.46E-07	
2023	ALL	562491.7	4226694	0.000728	9901	DieselExhPM	1.89E-07	25YrCancerDerived_InhSoilDerm	*	1.89E-07	
2024	ALL	562491.7	4226792	0.000762	9901	DieselExhPM	1.98E-07	25YrCancerDerived_InhSoilDerm	*	1.98E-07	
2025	ALL	562491.7	4226891	0.000624	9901	DieselExhPM	1.62E-07	25YrCancerDerived_InhSoilDerm	*	1.62E-07	
2026	ALL	562491.7	4226989	0.000448	9901	DieselExhPM	1.16E-07	25YrCancerDerived_InhSoilDerm	*	1.16E-07	
2027	ALL	562491.7	4227088	0.000368	9901	DieselExhPM	9.58E-08	25YrCancerDerived_InhSoilDerm	*	9.58E-08	
2028	ALL	562491.7	4227186	0.000329	9901	DieselExhPM	8.55E-08	25YrCancerDerived_InhSoilDerm	*	8.55E-08	
2029	ALL	562491.7	4227285	0.000253	9901	DieselExhPM	6.57E-08	25YrCancerDerived_InhSoilDerm	*	6.57E-08	
2030	ALL	562491.7	4227383	0.000169	9901	DieselExhPM	4.40E-08	25YrCancerDerived_InhSoilDerm	*	4.40E-08	
2031	ALL	562491.7	4227481	0.000116	9901	DieselExhPM	3.01E-08	25YrCancerDerived_InhSoilDerm	*	3.01E-08	
2032	ALL	562491.7	4227580	9.17E-05	9901	DieselExhPM	2.38E-08	25YrCancerDerived_InhSoilDerm	*	2.38E-08	
2033	ALL	562491.7	4227678	8.14E-05	9901	DieselExhPM	2.12E-08	25YrCancerDerived_InhSoilDerm	*	2.12E-08	
2034	ALL	562491.7	4227777	7.38E-05	9901	DieselExhPM	1.92E-08	25YrCancerDerived_InhSoilDerm	*	1.92E-08	
2035	ALL	562491.7	4227875	6.68E-05	9901	DieselExhPM	1.74E-08	25YrCancerDerived_InhSoilDerm	*	1.74E-08	
2036	ALL	562400	4226300	0.000133	9901	DieselExhPM	3.46E-08	25YrCancerDerived_InhSoilDerm	*	3.46E-08	
2037	ALL	562400	4226399	0.000193	9901	DieselExhPM	5.01E-08	25YrCancerDerived_InhSoilDerm	*	5.01E-08	
2038	ALL	562400	4226497	0.000321	9901	DieselExhPM	8.35E-08	25YrCancerDerived_InhSoilDerm	*	8.35E-08	
2039	ALL	562400	4226596	0.000493	9901	DieselExhPM	1.28E-07	25YrCancerDerived_InhSoilDerm	*	1.28E-07	
2040	ALL	562400	4226694	0.000626	9901	DieselExhPM	1.63E-07	25YrCancerDerived_InhSoilDerm	*	1.63E-07	
2041	ALL	562400	4226792	0.000664	9901	DieselExhPM	1.73E-07	25YrCancerDerived_InhSoilDerm	*	1.73E-07	
2042	ALL	562400	4226891	0.000567	9901	DieselExhPM	1.47E-07	25YrCancerDerived_InhSoilDerm	*	1.47E-07	
2043	ALL	562400	4226989	0.000412	9901	DieselExhPM	1.07E-07	25YrCancerDerived_InhSoilDerm	*	1.07E-07	
2044	ALL	562400	4227088	0.000329	9901	DieselExhPM	8.54E-08	25YrCancerDerived_InhSoilDerm	*	8.54E-08	
2045	ALL	562400	4227186	0.000303	9901	DieselExhPM	7.89E-08	25YrCancerDerived_InhSoilDerm	*	7.89E-08	
2046	ALL	562400	4227285	0.00026	9901	DieselExhPM	6.77E-08	25YrCancerDerived_InhSoilDerm	*	6.77E-08	
2047	ALL	562400	4227383	0.000188	9901	DieselExhPM	4.88E-08	25YrCancerDerived_InhSoilDerm	*	4.88E-08	
2048	ALL	562400	4227481	0.000126	9901	DieselExhPM	3.28E-08	25YrCancerDerived_InhSoilDerm	*	3.28E-08	
2049	ALL	562400	4227580	9.18E-05	9901	DieselExhPM	2.39E-08	25YrCancerDerived_InhSoilDerm	*	2.39E-08	
2050	ALL	562400	4227678	7.72E-05	9901	DieselExhPM	2.01E-08	25YrCancerDerived_InhSoilDerm	*	2.01E-08	
2051	ALL	562400	4227777	7.05E-05	9901	DieselExhPM	1.83E-08	25YrCancerDerived_InhSoilDerm	*	1.83E-08	
2052	ALL	562400	4227875	6.45E-05	9901	DieselExhPM	1.68E-08	25YrCancerDerived_InhSoilDerm	*	1.68E-08	

## BAAQMD Stationary Source Screening Risk Output

UTMX	UTMY	Road Cancer Risk	Road Chronic HI	Road PM2.5	Rail Cancer Risk	Rail Chronic HI	Rail PM2.5
563979	4226674	1.1926866	0.003058275	0.025068535	-3.40E+38	-3.40E+38	-3.40E+38



# Screening Report

## Area of Interest (AOI) Information

Area : 6,010,163.38 ft<sup>2</sup>

Nov 21 2023 2:35:31 Pacific Standard Time

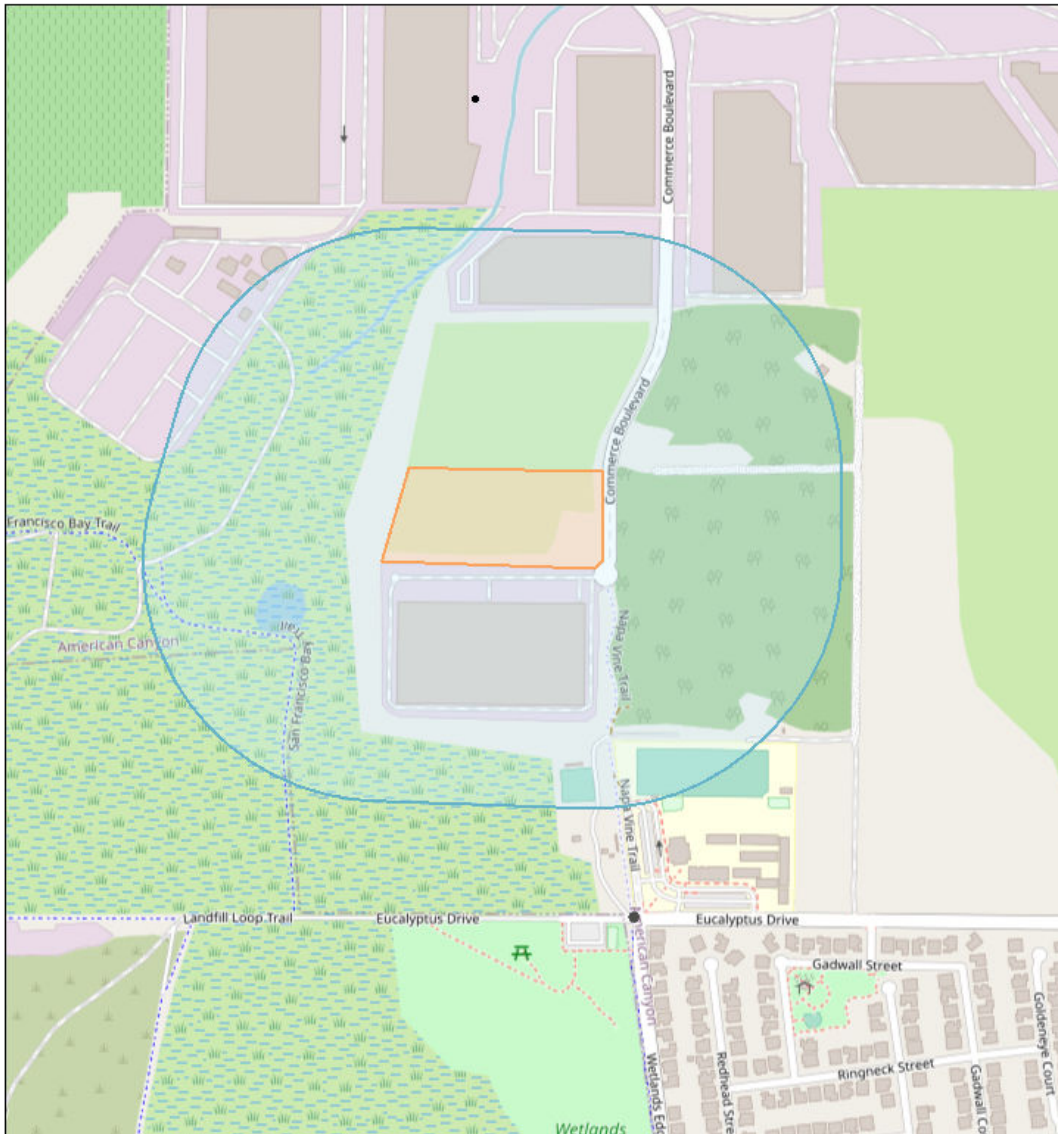

- Permitted Stationary Sources

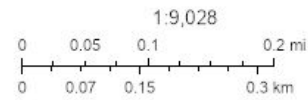

Map data © OpenStreetMap contributors, CC-BY-SA

## Summary

Name	Count	Area(ft <sup>2</sup> )	Length(ft)
Permitted Stationary Sources	0	N/A	N/A

NOTE: A larger buffer than 1000 feet may be warranted depending on proximity to significant sources.

**Commerce 220 Warehouse Distribution Project**

**Summary of Energy Use During Construction**

Construction equipment fuel	32,838	gallons (diesel)
Construction vehicle fuel	29,325	gallons (gasoline, diesel)
<b>Total construction fuel</b>	<b>62,162</b>	<b>gallons (gasoline, diesel)</b>

**Summary of Energy Use During Construction - Electricity**

Year	kWh per Year
2025	0

**Summary of Annual Energy Use During Operations (2025)**

Operation vehicle fuel	42,129	gallons	Gasoline
	249,798	gallons	Diesel
	13,980	gallons	Natural Gas
	35,233	kw-hours	Electricity
Operational Building Energy			
Operation natural gas	0	MMBtu	
Operation electricity	659,500	kw-hours	

SDG Commerce 220 Warehouse Distribution Project

Phase Name	Equipment Type	Fuel Type	Number per Day	Hours Per Day	Horsepower	Load Factor	PhaseDays	Fuel Consumption
Site Preparation	Rubber Tired Dozers	Diesel	3	8	367	0.4	10	1903
Site Preparation	Tractors/Loaders/Backhoes	Diesel	4	8	84	0.37	10	537
Grading	Excavators	Diesel	2	8	158	0.38	20	1037
Grading	Graders	Diesel	1	8	148	0.41	20	524
Grading	Rubber Tired Dozers	Diesel	1	8	367	0.4	20	1268
Grading	Scrapers	Diesel	2	8	423	0.48	20	3509
Grading	Tractors/Loaders/Backhoes	Diesel	2	8	84	0.37	20	537
Building Construction	Cranes	Diesel	1	7	367	0.29	200	8046
Building Construction	Forklifts	Diesel	3	8	82	0.2	200	4251
Building Construction	Generator Sets	Diesel	1	8	14	0.74	200	895
Building Construction	Tractors/Loaders/Backhoes	Diesel	3	7	84	0.37	200	7049
Building Construction	Welders	Diesel	1	8	46	0.45	200	1788
Paving	Pavers	Diesel	2	8	81	0.42	20	588
Paving	Paving Equipment	Diesel	2	8	89	0.36	20	554
Paving	Rollers	Diesel	2	8	36	0.38	20	236
Architectural Coating	Air Compressors	Diesel	1	6	37	0.48	20	115
								32,837.8

ARB 2021, Low Emission Diesel (LED) Study: Biodiesel and Renewable Diesel Emissions in Legacy and New Technology Diesel Engines, November 2021  
Average Value for CARB Reference Fuel - Nonroad Transient Cycle - BSFC = 0.054 gal/bhp-hr

**SDG Commerce 220 Warehouse Distribution Project  
Energy Calculations - Construction Vehicle Fuel**

<b>Vehicle Type</b>	<b>Total VMT (mi)</b>	<b>mi/gal</b>	<b>gal</b>	<b>Vehicle Cat</b>
Worker	347,011	26.30	13,194	LDA,LDT1,LDT2
Vendor	92,504	6.76	13,685	HHDT,MHDT
Hauling	14,100	5.76	2,446	HHDT
Onsite truck	0	5.76	0	HHDT
	<b>453,615</b>		<b>29,325</b>	<b>gallons</b>
	Combined VMT			

Note: Fuel Economy Factors are from EMFAC2021 for: 2024 Napa

**SDG Commerce 220 Warehouse Distribution Project  
Energy Calculations - Building Electricity Consumption**

<b>Operational Year County</b>	<b>2025 Napa</b>		
<b>Building Energy Fuel</b>		<b>Electricity (kWh/yr)</b>	<b>Natural Gas (MMBTU/yr)</b>
Refrigerated Warehouse-No Rail		659500	0
<b>Total Building Energy</b>		<b>659,500</b>	<b>0</b>



**SDG Commerce 220 Warehouse Distribution Project**  
**Energy Calculations**  
**Onroad Mobile Sources**

<b>Operational Year</b>	<b>2025</b>	
<b>County</b>	<b>Napa</b>	
<b>Gasoline</b>	<b>42,129</b>	<b>gallons</b>
<b>Diesel</b>	<b>249,798</b>	<b>gallons</b>
<b>Natural Gas</b>	<b>13,980</b>	<b>gallons</b>
<b>Electricity</b>	<b>35,233</b>	<b>kw-hr</b>

SDG Commerce 220 Warehouse Distribution Project  
Energy Calculations - Operations Fuel Use from Mobile Sources

Total Operational FUEL Consumption for ALL LAND USES (gallons for fuels, Kw-hr for electricity)

Fuel	All Vehicles	HHDT	LDA	LDT1	LDT2	LHD1	LHD2	MCY	MDV	MH	MHDT	OBUS	SBUS	UBUS
Gasoline	42,129	291	13762	1994	8965				7811		9307			
Diesel	249,798	226317	27	0	28				121		23303			
Natural Gas	13,980	13609									371			
Electricity	35,233	16771	14646	78	809				801		2129			

Trucks

Refrigerated Warehouse-N Total Consumption by Vehicle Category

Fuel	Units	HHDT	LDA	LDT1	LDT2	LHD1	LHD2	MCY	MDV	MH	MHDT	OBUS	SBUS	UBUS
Gasoline	gal	291									9307			
Diesel	gal	226317									23303			
Natural Gas	gal	13609									371			
Plug-in Hybrid	gal													

Electricity	kwhr	16771									2129			
Plug-in Hybrid	kwhr													

Passenger Vehicles

User Defined Industrial Total Consumption by Vehicle Category

Fuel	Units	HHDT	LDA	LDT1	LDT2	LHD1	LHD2	MCY	MDV	MH	MHDT	OBUS	SBUS	UBUS
Gasoline	gal	13511	1993	8939					7794					
Diesel	gal	27	0	28					121					
Natural Gas	gal													
Plug-in Hybrid	gal		252	1	26				16					

Electricity	kwhr		12743	64	525				602					
Plug-in Hybrid	kwhr		1903	13	284				198					

Land Use Type	Season	Annual VMT	HHDT%	LDA%	LDT1%	LDT2%	LHD1%	LHD2%	MCY%	MDV%	MH%	MHDT%	OBUS%	SBUS%	UBUS%
Refrigerated Warehouse	Annual	1,656,783	85.1%									14.9%			
User Defined Industrial	Annual	911,332		51.6%	5.6%	24.9%				17.9%					

Region	Year	County-Specific Fuel Economy (gal/mi)													
		Fuel	HHDT	LDA	LDT1	LDT2	LHD1	LHD2	MCY	MDV	MH	MHDT	OBUS	SBUS	UBUS
Napa	2025	Gasoline	0.2882	0.0320	0.0393	0.0401	0.1065	0.1206	0.0242	0.0495	0.2263	0.2111	0.2083	0.0992	0.1490
Napa	2025	Diesel	0.1703	0.0231	0.0401	0.0307	0.0636	0.0771		0.0403	0.1065	0.1176	0.1376	0.1231	0.1167
Napa	2025	Natural Gas	0.1928									0.1384	0.1302	0.1833	0.1286
Napa	2025	Plug-in Hybrid		0.0334	0.0336	0.0338				0.0342					

Region	Year	County-Specific Electric Car Economy (kw-hr/mi)													
		Fuel	HHDT	LDA	LDT1	LDT2	LHD1	LHD2	MCY	MDV	MH	MHDT	OBUS	SBUS	UBUS
Napa	2025	Electricity	1.8515	0.3861	0.3861	0.3861				0.3861		1.0947	1.1078	1.0535	
Napa	2025	Plug-in Hybrid		0.3020	0.3020	0.3020				0.3020					

Fossil Fuel Consumption - weighted by EMFAC Vehicle Type and Fuel

Region	Year	Fuel	HHDT	LDA	LDT1	LDT2	LHD1	LHD2	MCY	MDV	MH	MHDT	OBUS	SBUS	UBUS
Napa	2025	CVMT Fraction	0.9936	0.9164	0.9959	0.9899	0.9947	0.9949	1.0000	0.9864	1.0000	0.9921	0.9983	0.9952	1.0000
Napa	2025	Gasoline	0.0007	0.9798	0.9991	0.9924	0.6488	0.3416	1.0000	0.9783	0.8110	0.1800	0.6095	0.1692	0.3846
Napa	2025	Diesel	0.9489	0.0027	0.0002	0.0041	0.3512	0.6584		0.0187	0.1890	0.8090	0.3884	0.7705	0.5159
Napa	2025	Natural Gas	0.0504									0.0109	0.0020	0.0603	0.0995
Napa	2025	Plug-in Hybrid		0.0175	0.0007	0.0034				0.0030					

Electricity Factors (mi/kw-hr) - Weighted by EMFAC Vehicle Type and Fuel Type

Region	Year	Fuel	HHDT	LDA	LDT1	LDT2	LHD1	LHD2	MCY	MDV	MH	MHDT	OBUS	SBUS	UBUS
Napa	2025	EVMT Fraction	0.0064	0.0836	0.0041	0.0101	0.0053	0.0051	0.0000	0.0136	0.0000	0.0079	0.0017	0.0048	0.0000
Napa	2025	Electricity	1.0000	0.8397	0.7930	0.5913	1.0000	1.0000		0.7038		1.0000	1.0000	1.0000	
Napa	2025	Plug-in Hybrid		0.1603	0.2070	0.4087				0.2962					

**Commerce 220 Warehouse Distribution Project**  
**On-Site PV Solar GHG Calculations**

	Electricity MWh/yr	GHG Emissions Intensity <sup>3</sup> lb CO2e/MWhr	COe Emissions kg/yr	CO2e Emissions MT/yr
Consumption <sup>1</sup>	659.5	98	29378	29.4
Avoided Emissions from Onsite Production <sup>2</sup>	235.204	98	10477	-10.5
<b>Net Facility Consumption</b>				<b>18.9</b>

Notes:

- 1) Energy Consumption estimated from SDG Commerce 217 Warehouse energy consumption value of 3.0 (kw-hr/ft2).
- 2) Energy production on-site based on applicant provided information. DC System Size: 144.72 kW , CEC AC System Size: 134.13 kW with estimated Annual System Production 235,204 kWh
- 3) PG&E GHG Emissions Intensity Factor for 2021.

Commerce 220 Warehouse Distribution Project  
Operational Mobile Sources  
Future Project Energy Projections (2030 and 2040)

	2030 - MSS			VMT and Fuel	
	LDV	HHDT	MHDT		
Total VMT/year	911,332	1,409,923	246,861	2,568,115	
% ZEV	28%	10%	5%		
CVMT - NG Annual		634,465	-		
CVMT - Diesel		634,465	234,518		
CVMT - Gasoline	656,159				
EVMT - Annual	255,173	140,992	12,343		
Gasoline (gal)	23,727	-	-		23,727
Diesel (gal)	-	100,091	26,935		127,026
Natural Gas (gal)	-	119,709	-		119,709
Electricity kw-hr	98,518	261,254	13,399		373,170

Assumes that LDV follow Statewide MSS Projections from Vision Model.  
Assumes that MHDT follow MSS Strategy Projections for (State, SC or SJV)  
Assumes that HHDT follow MSS Strategy Projections for (State, SC or SJV)

	Fuel Consumption Factors		
	LDV	HHDT	MHDT
Gasoline (gal/mi)	0.0362		
Diesel (gal/mi)		0.1578	0.1149
Natural Gas (gal/mi)		0.1887	
kw-hr /mi	0.3861	1.8530	1.0855

	2045 - MSS			VMT and Fuel	
	LDV	HHDT	MHDT		
Total VMT/year	911,332	1,409,923	246,861	2,568,115	
% ZEV	85%	65%	65%		
CVMT - NG Annual		246,736	-		
CVMT - Diesel		246,736	86,401		
CVMT - Gasoline	136,700				
EVMT - Annual	774,632	916,450	160,459		
Gasoline (gal)	4,943	-	-		4,943
Diesel (gal)	-	-	-		-
Natural Gas (gal)	-	46,554	-		46,554
Electricity kw-hr	299,072	1,698,150	174,184		2,171,406

Assumes that LDV follow Statewide MSS Projections from Vision Model.  
Assumes that MHDT follow MSS Strategy Projections for (State, SC or SJV)  
Assumes that HHDT follow MSS Strategy Projections for (State, SC or SJV)

	Fuel Consumption Factors		
	LDT1	HHDT	MHDT
Gasoline (gal/mi)	0.0362		
Diesel (gal/mi)		0.1578	0.1149
Natural Gas (gal/mi)		0.1887	0.1372
kw-hr /mi	0.3861	1.8530	1.0855

	2030 - ACF			VMT and Fuel	
	LDV	HHDT	MHDT		
Total VMT/year	911,332	1,409,923	246,861	2,568,115	
% ZEV	28%	25%	42%		
CVMT - NG Annual		528,721	-		
CVMT - Diesel		528,721	143,994		
CVMT - Gasoline	656,159				
EVMT - Annual	255,173	352,481	102,867		
Gasoline (gal)	23,727	-	-		23,727
Diesel (gal)	-	83,409	16,538		99,947
Natural Gas (gal)	-	99,758	-		99,758
Electricity kw-hr	98,518	653,134	111,666		863,318

Assumes that LDV follow Statewide MSS Projections from Vision Model.  
Assumes that MHDT are box trucks and are Milestone Group 1.  
Assumes that HHDT are day cab trucks complying with Milestone Group 2 Timeline.

	Fuel Consumption Factors		
	LDT1	HHDT	MHDT
Gasoline (gal/mi)	0.0362		
Diesel (gal/mi)		0.1578	0.1149
Natural Gas (gal/mi)		0.1887	
kw-hr /mi	0.3861	1.8530	1.0855

	2045 - ACF			VMT and Fuel	
	LDT1	HHDT	MHDT		
Total VMT/year	911,332	1,409,923	246,861	2,568,115	
% ZEV	85%	100%	100%		
CVMT - NG Annual		-	-		
CVMT - Diesel		-	-		
CVMT - Gasoline	136,700				
EVMT - Annual	774,632	1,409,923	246,861		
Gasoline (gal)	4,943	-	-		4,943
Diesel (gal)	-	-	-		-
Natural Gas (gal)	-	-	-		-
Electricity kw-hr	299,072	2,612,538	267,976		3,179,586

Assumes that LDV follow Statewide MSS Projections from Vision Model.  
Assumes that MHDT are box trucks and are Milestone Group 1.  
Assumes that HHDT are day cab trucks complying with Milestone Group 2 Timeline.

	Fuel Consumption Factors		
	LDT1	HHDT	MHDT
Gasoline (gal/mi)	0.0362		
Diesel (gal/mi)		0.1578	0.1149
Natural Gas (gal/mi)		0.1887	0.1372
kw-hr /mi	0.3861	1.8530	1.0855

**Commerce 220 Warehouse Distribution Project**  
**Operational Mobile Sources**  
**GHG Projections (2030 and 2040)**

2030 Projections

Fuel Consumption <sup>1</sup>	MSS <sup>2</sup>	ACF <sup>3</sup>	CO <sub>2</sub> Emission Factor
Gasoline	23,727	23,727	8.78 kg/gal
Diesel	127,026	99,947	10.18 kg/gal
Natural Gas	119,709	99,758	6.89 kg/gal
Electricity	373,170	863,318	98.00 lb/MWHR
CO <sub>2</sub> e Emissions (Metric Tons)	2343.4	1952.0	

1 Fuel consumption is in gallons for gasoline and diesel, gallon equivalents for natural gas and kWh for electricity.

2 Based on fuel consumption estimates from project VMT and ZEV projections from the 2020 Mobile Source Strategy META and Vision Models.

3 Based on Fleet Projections assuming all trucks are subject to Advanced Clean Fleet Rule, following milestone compliance options.

2045 Projections

Fuel Consumption <sup>1</sup>	MSS <sup>2</sup>	ACF <sup>3</sup>	CO <sub>2</sub> Emission Factor
Diesel	4,943	4,943	8.78 kg/gal
Natural Gas	-	-	10.18 kg/gal
Electricity	46,554	-	6.89 kg/gal
	2,171,406	3,179,586	0.00 lb/MWHR
CO <sub>2</sub> e Emissions (Metric Tons)	364.4	43.4	

1 Fuel consumption is in gallons for gasoline and diesel, gallon equivalents for natural gas and kWh for electricity.

2 Based on fuel consumption estimates from project VMT and ZEV projections from the 2020 Mobile Source Strategy META and Vision Models.

3 Based on Fleet Projections assuming all trucks are subject to Advanced Clean Fleet Rule, following milestone compliance options.

THIS PAGE INTENTIONALLY LEFT BLANK