

- ☒ County Clerk
- ☒ Interested Parties

**COUNTY OF LAKE
NOTICE OF INTENT
TO ADOPT A NEGATIVE DECLARATION**

Project Title: Lim Rezone and General Plan Amendment (RZ 23-02 and GPAP 23-02); Initial Study (IS 23-15), Development Review

Project Location: 9460 E. Highway 20, Glenhaven, CA 95443

APN No.: 035-041-19

Project Description: The applicant is requesting approval to rezone a property from “O-SC” (Open Space – Scenic Combining) to “R1-SC” (Low Density Residential – Scenic Combining) to allow the site to be used as a dwelling. No development is proposed in conjunction with this rezone and General Plan amendment.

The public review period for the respective proposed Negative Declaration based on Initial Study IS 23-15 will begin on November 3, 2023 and end on December 4, 2023. You are encouraged to submit written comments regarding the proposed Negative Declaration. You may do so by submitting written comments to the Planning Division prior to the end of the review period. Copies of the application, environmental documents, and all reference documents associated with the project are available for review through the **Community Development Department, Planning Division; telephone (707) 263-2221**. Written comments may be submitted to the Planning Division or via email at eric.porter@lakecountyca.gov.

Zoning Map of Site and Surrounding Area

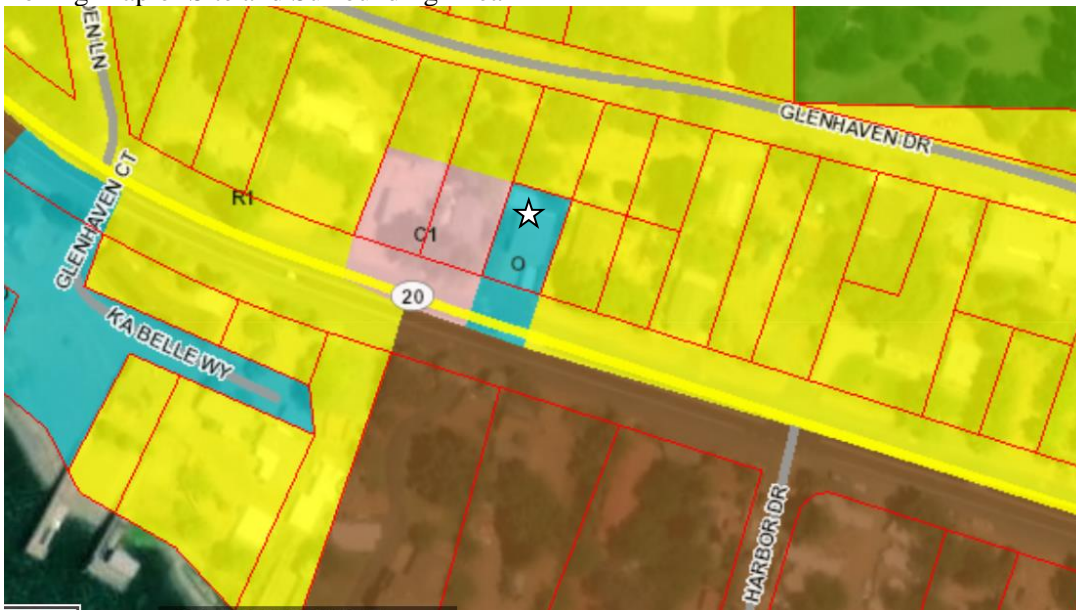

Source: Lake County GIS Mapping