



PHASE I ENVIRONMENTAL SITE ASSESSMENT



West of Murrieta Road and East of Geary Street
Menifee, California 92585

Prepared For:
EPD Solutions
2 Park Plaza, Suite 1120
Irvine, CA 92614

May 28, 2021

Hillmann Project Number C3-8430

Your Property. Our Priority.
Making a better future for all the communities we touch.
www.HillmannConsulting.com



May 28, 2021

Ms. Brooke Blandino
EPD Solutions
2 Park Plaza, Suite 1120
Irvine, CA 92614

RE: Phase I Environmental Site Assessment
West of Murrieta Road and East of Geary Street
Menifee, California 92585
Hillmann Project No: C3-8430

Dear Ms. Blandino:

Hillmann Consulting LLC is pleased to provide the results of our Phase I Environmental Site Assessment of the above referenced property. This assessment was performed in general accordance with the scope and limitations of ASTM Practice E1527-13, which is the latest version of the E1527 standard published by the ASTM.

We appreciate the opportunity to provide environmental due diligence services. If you have any questions concerning this report, or if we can assist you in any other matter, please contact our office at 714-634-9500.

Sincerely,

Hillmann Consulting, LLC

Shilpa Sunil
Environmental Project Manager

Ryan Terwilliger, CAC
Western Operations Manager

TABLE OF CONTENTS

1.0	FINDINGS, OPINIONS, AND CONCLUSIONS.....	1
1.1	Summary of Project Details	1
1.2	Findings Summary Table	2
1.3	Findings and Conclusions	2
1.4	Business Environmental Risks / Non-ASTM Scope	4
2.0	INTRODUCTION.....	5
2.1	Purpose and Scope	5
2.2	Property Location/Legal Description	7
2.3	Data Gaps	7
2.4	User Reliance	8
2.5	Significant Assumptions	8
2.6	General Limitations and Exceptions	8
3.0	USER PROVIDED INFORMATION	11
3.1	Prior Environmental Reports/Documentation	11
3.2	User Questionnaire.....	11
3.3	Reason for Performing Phase I ESA	12
4.0	RECORDS REVIEW.....	13
4.1	Physical Setting Sources	13
4.2	Historical Use – Property and Adjoining Properties	13
4.3	Standard Environmental Record Sources	17
4.4	Additional Environmental Record Sources	21
5.0	SITE RECONNAISSANCE	23
5.1	Methodology and Limiting Conditions	23
5.2	General Site Setting.....	23
5.3	Interior & Exterior Observations.....	24
6.0	INTERVIEWS.....	28
6.1	Interviews with Past and Present Owners and Occupants	28
6.2	Interviews with State and/or Local Government Officials	28
7.0	BUSINESS ENVIRONMENTAL RISKS	29
7.1	Asbestos-Containing Material (ACM)	29
7.2	Lead-Based Paint.....	29
7.3	Radon	29
7.4	Mold/Microbial Damage	29
7.5	NWI Mapped Wetlands.....	30
7.6	Lead in Drinking Water.....	30
8.0	REFERENCES	31
9.0	APPENDICES	32
	Appendix A	Site Diagram/Vicinity Map
	Appendix B	Site Photographs
	Appendix C	Questionnaires / User Provided Information
	Appendix D	Historical Records Documentation
	Appendix E	Regulatory Records Documentation
	Appendix F	Other Documents / Lab Results
	Appendix G	Project Personnel Qualifications

List of Abbreviations/Acronyms

Hillmann may use the following abbreviations and acronyms for common terminology described in our report. Not all abbreviations or acronyms may be applicable to this report:

ACM	– Asbestos Containing Material
AOC	– Area of Concern
AST	– Aboveground Storage Tank
ASTM	– American Society for Testing Materials
BER	– Business Environmental Risk
CEA	– Classification Exception Area
CERCLA	– Comprehensive Environmental Response Compensation and Liability Act
CERCLIS	– Comprehensive Environmental Response Compensation and Liability Information System
CESQG	– Conditionally Exempt Small Quantity Generator
COC	– Chemicals of Concern
CORRACTS	– Corrective Action Sites
CREC	– Controlled Recognized Environmental Condition
DNPL	– Delisted National Priority List
DTSC	– Department of Toxic Substances Control
ENG	– Engineering
ERNS	– Emergency Response Notification System
FDEP	– Florida Department of Environmental Protection
FDNY	– Fire Department, City of New York
FDOT	– Florida Department of Transportation
FOI/FOIA/FOIL	– Freedom of Information / Freedom of Information Act / Freedom of Information Letter
HVAC	– Heating Ventilation & Air Conditioning
HREC	– Historic Recognized Environmental Condition
IAQ	– Indoor Air Quality
ISRA	– Industrial Site Recovery Act
LBP	– Lead-Based Paint
LQG	– Large Quantity Generator
LTANK	– Leaking Storage Tank
LUST	– Leaking Underground Storage Tank
MassDEP	– Massachusetts Department of Environmental Protection
SDS/MSDS	– Safety Data Sheet / Material Safety Data Sheet
NA	– Not Applicable
NCDOH	– Nassau County Department of Health
NFA	– No Further Action
NFRAP	– No Further Remedial Actions Planned
NJDEP	– New Jersey Department of Environmental Protection
NPDES	– National Pollutant Discharge Elimination System
NPL	– National Priority List
NYCDEP	– New York City Department of Environmental Protection
NYCDOB	– New York City Department of Buildings
NYCOER	– New York City Office of Environmental Remediation
NYSDEC	– New York State Department of Environmental Conservation
OPRA	– Open Public Records Act
PADEP	– Pennsylvania Department of Environmental Protection
PAH	– Polycyclic Aromatic Hydrocarbon
PCE	– Perchloroethylene
RAO	– Response Action Outcome
RCRA	– Resource Conservation and Recovery Act
RCRIS	– Resource Conservation and Recovery Information System
REC	– Recognized Environmental Condition
RWQCB	– Regional Water Quality Control Board
SCAQMD	– South Coast Air Quality Management District
SCDHS	– Suffolk County Department of Health Services
SDG	– Significant Data Gap
SEMS	– Superfund Enterprise Management System
SRP	– Site Remediation Program
SQG	– Small Quantity Generator
SVOC	– Semi-Volatile Organic Compound
TCE	– Trichloroethylene
TSDF	– Treatment Storage and/or Disposal Facility
USEPA	– United States Environmental Protection Agency
UST	– Underground Storage Tank
VEC	– Vapor Encroachment Condition
VOC	– Volatile Organic Compound

1.0 FINDINGS, OPINIONS, AND CONCLUSIONS

Hillmann Consulting, LLC (Hillmann) performed a Phase I Environmental Site Assessment (ESA) of APNs listed below located at West of Murrieta Road and East of Geary Street, Menifee, California (the Property). The assessment has been conducted in accordance with our contracted scope of work and the ASTM Standard Practice E 1527-13 for Phase I Environmental Site Assessments and All Appropriate Inquiries (AAI) Final Rule 40 CFR Part 312. This section contains a summary of findings, opinions and conclusions made by this assessment. However, this section, alone, does not constitute the complete assessment. The report must be read in its entirety.

1.1 Summary of Project Details

Primary Street Address:	West of Murrieta Road and East of Geary Street				
City:	Menifee	County:	Riverside	State:	California
Tax ID/Parcel Number:	330-210-003, 330-210-004, 330-210-005, 330-210-008, 330-210-011, 330-210-062, 330-210-010 and 330-210-013				
Property Owner:	Menifee Land DV LLC, Jose Ruiz Santana, Peter Salas, Jesse Jordan Romero,				
Zoning Designation:	Economic Development Corridor – Northern Gateway				
Approx. Property Area:	28.79 acres				
Buildings/# of Floors	Five (5) - single - story manufactured mobile homes with outbuildings/storage sheds				
Approx. Building Area:	25981 Elm St - 1,248 SF, 25931 Elm St, 26399 and 26429 Murrieta Road -1,440 SF				
Approx. Year Built:	1978				
Commercial Occupants:	N/A				
Current Use:	Undeveloped land and residential structures				
Prior Uses:	Agricultural				
Inspected By:	Ms. Shilpa Sunil				
Site Contact/Company:	Ms. Valentina Cadogan/ Lee Associates				
Site Escort/Company:	Mr. Eduardo Franco/ Broker				
Inspection Date:	May 21, 2021				
Weather Conditions:	Sunny, 68 degrees F				

1.2 Findings Summary Table

Assessment Subject	No REC	REC	CREC	HREC	Rpt. Ref.
Property Regulatory Records Review:	X				4.3
Property Historical Records Review:		X			4.2
Bulk Petroleum Storage:	X				5.3
On-Site Operations:	X				5.3
On-Site Haz-Mat Storage/Use/Spills:	X				5.3
Transformers/Hydraulic Systems:	X				5.3
Waste Discharges:	X				5.3
Interviews:		X			6.0
Adjoining & Nearby Properties:	X				4.3 5.2
Prior Env. Reports/User Provided Info:	X				3.0
Data Gaps:	X				2.3

1.3 Findings, Opinions and Conclusions

1.3.1 Recognized Environmental Conditions

Hillmann has performed a Phase I Environmental Site Assessment in accordance with the scope and limitations of ASTM Practice E1527-13 of the Property as described in Section 2 of this report. Any additions to, exceptions to, or deletions from this practice are also described in Section 2 of this report. This assessment has revealed no evidence of *recognized environmental conditions* in connection with the Property, except for the following:

RECOGNIZED ENVIRONMENTAL CONDITIONS	
REC#1	Hillmann observed several stockpiles of soil on the parcel 330210005 and 330210062 from off-site.
HISTORICAL RECOGNIZED ENVIRONMENTAL CONDITIONS	
	No HRECs were identified.
CONTROLLED RECOGNIZED ENVIRONMENTAL CONDITIONS	
	No CRECs were identified.
SIGNIFICANT DATA GAPS	
	No SDGs were identified.

1.3.2 REC Response Action Recommendations

The following table presents recommended response actions to the identified RECs for further investigation and/or corrective action:

REC RESPONSE ACTION SUMMARY TABLE	
REC	Response Action
REC#1	A limited phase II investigation must be conducted on the soil piles

1.3.3 Notable Environmental Conditions / De Minimis Conditions

The following environmental conditions were identified, but are not considered to be a REC in connection with the Property:

NOTABLE ENVIRONMENTAL CONDITIONS / DE MINIMIS CONDITIONS	
1.	The Property was historically developed for agricultural uses as what appears to be dry farming from 1938 to 2002. The site has remained undeveloped land since 2002. The former dry farming is not considered to be a concern. The Property is developed with five residential structures that appear to be manufactured mobile homes with outbuildings and storage sheds located at the west and southwest portion of the Property. Hillmann did not have access to the interiors of the residential structures on the Property due to a guard dog. However, considering the residential nature of the structures, this is not considered to be a significant data gap.
2.	Hillmann observed approximately several stockpiles of dirt on the vacant southwest portion of the Property. The tenant indicated the soil is from off-site. In the event that the soil stockpiles are removed, testing would be warranted prior to off-site disposal. Therefore, the presence of the stockpiles is considered a REC and potential business environmental risk.
3.	Hillmann observed transmission power poles and overhead wires along the western portion of the Property boundary that run along Geary Street and McLaughlin Road.
4.	A greasy/oily stain was observed on the exterior to the west of the Property building and is considered to be a <i>de minimis</i> condition.
5.	Gas line easement was observed along the west side of the Property boundary along the Murrieta Road.
6.	Hillmann observed mold in the interior of the outbuilding by 26429 and 25931 addresses.
7.	Hillmann observed several empty 55-gallon drums on the Property. The drums were either used for storage of water or empty. There were no spills or staining in the vicinity of the drums and they are not considered RECs in connection with the Property. However, Hillmann recommends that the drums be identified and disposed of properly.
8.	The sanitary sewer is connected to an on-site septic system; however, the capacity of the septic tank is unknown. The on-site septic system is not anticipated to be a REC in connection with the Property. However, should the Property be planned for redevelopment in the future, the septic systems should be properly removed under applicable rules and regulations.
9.	Water well was observed at the address 26399 Murrieta Road and 25981 Elm Street reportedly utilized for irrigation and drinking purposes. The presence of the well and well pump system is not anticipated to be a REC in connection with the Property. However, should the Property be planned for redevelopment in the future, the well should be properly removed/abandoned under applicable rules and regulations.

1.3.4 Environmental Professional Statement

I declare that, to the best of my professional knowledge and belief, I meet the definition of *Environmental Professional* as defined in §312.10 of 40 CFR 312. I have the specific qualifications based on education, training and experience to assess a *property* of the nature, history and setting of the subject *property*. I have developed and performed all appropriate inquiries in conformance with the standards and practices set forth in 40 CFR Part 312.



Ryan Terwilliger
Environmental Professional

1.4 Business Environmental Risks / Non-ASTM Scope

Hillmann has performed a limited review of the following potential Business Environmental Risks (BER), also known as “Non-ASTM Scope concerns”, in accordance with the contracted scope of work scope for this assessment. The following is a summary of findings for applicable BERs. For a more detailed discussion of the findings and contracted scope of work, please see the referenced report section.

BUSINESS ENVIRONMENTAL RISKS / NON-ASTM SCOPE			
Subject	Findings	Not Appl.	Rpt. Ref.
Asbestos	Based on the age on the structures, there is potential presence of asbestos. Suspect ACM noted within the building included sheet rock wall materials in good condition, vinyl floor tiles and mastic in locally damaged condition, and glued on ceiling tiles in damaged condition. Although not observed, the interior walls, carpet mastics and floor tile and roofing materials may contain asbestos.		7.1
Lead Paint	The interior surface of the Property was not inspected. In general, the paint surface observed is in fair condition. Lead-based paint may be present based on the age of the structures.		7.2
Radon	Property is located in the USEPA radon designation Zone 2 or 'moderate risk' area for radon.		7.3
Mold / Microbial Damage	Hillmann observed mold in the interior of the outbuildings located by the address 25931 Elm Street and 26429 Murrieta Road addresses.		7.4
NWI Wetlands	No NWI mapped wetlands areas were depicted at the Property.		7.5
Lead in Drinking Water	Potable water service at the Property is provided by a utility connection with Easter Municipal Water District and a private well located by the Property at address 26300 Murrieta Road and 25981 Elm Street.		7.6

2.0 INTRODUCTION

2.1 Purpose and Scope

This assessment was conducted utilizing generally accepted Phase I ESA industry standards in accordance with the ASTM Standard Practice E1527-13. The ASTM describes these methodologies as representing good commercial and customary practice in the United States of America for conducting an environmental site assessment of a parcel of commercial real estate with respect to the range of contaminants within the scope of the Comprehensive Environmental Response, Compensation and Liability Act (CERCLA) and petroleum products. As such, this practice is intended to permit a user to satisfy one of the requirements to qualify for the innocent landowner, contiguous property owner or bona fide prospective purchaser limitations on CERCLA liability (hereinafter, the “landowner liability protections,” or “LLPs”): that is, the practice that constitutes all appropriate inquiries into the previous ownership and uses the property consistent with good commercial and customary practice as defined at 42 U.S.C. §9601(35) (B). The primary goal of the processes established by ASTM E1527-13 is to identify *recognized environmental conditions* in connection with the Property.

The term *recognized environmental condition (REC)* is defined by the ASTM as the presence or likely presence of any hazardous substances or petroleum products in, on or at a property: (1) due to a release to the environment; (2) under conditions indicative of a release to the environment; or (3) under conditions that pose a material threat of a future release to the environment.

The ASTM has also defined the terms *historical recognized environmental conditions* and *controlled recognized environmental conditions* as two additional types of RECs. The term *historical recognized environmental condition (HREC)* is defined as a past release of any hazardous substances or petroleum products that has occurred in connection with the Property and has been addressed to the satisfaction of the applicable regulatory authority or meeting unrestricted use criteria established by a regulatory authority, without subjecting the Property to any required controls (for example, property use restrictions, activity and use limitations, institutional controls or engineering controls).

The term *controlled recognized environmental condition (CREC)* is defined as a recognized environmental condition resulting from a past release of hazardous substances or petroleum products that has been addressed to the satisfaction of the applicable regulatory authority, with hazardous substances or petroleum products allowed to remain in place subject to the implementation of required controls.

Conditions determined to be “*de minimis conditions*” are not considered to be RECs, HRECs or CRECs. *De minimis condition* is defined by the ASTM, “...as a condition that generally does not present a threat to human health or the environment and that generally would not be the subject of an enforcement action if brought to the attention of appropriate governmental agencies.”

The chief components of this assessment are generally described as follows:

- A non-invasive visual reconnaissance of the Property and adjoining properties in accordance with ASTM guidelines for evidence of RECs.

- Interviews of past and present owners and occupants and state and local government officials, seeking information related to the potential presence of RECs at the Property.
- A review of standard physical record sources for available topographic, geologic and groundwater data.
- A review of standard historic record sources, such as fire insurance maps, city directories, aerial photographs, prior reports and interviews, etc., to determine prior uses of the Property from the present, back to the Property's first developed use, or back to 1940, whichever is earlier.
- A review of standard environmental record sources including federal and state environmental databases, and additional environmental record sources, to identify potential regulatory concerns with the Property, adjoining properties and properties located within the surrounding area.

An evaluation of environmental or other regulatory compliance matters is excluded from the scope of this assessment.

These methodologies are described as representing good commercial and customary practice for conducting an Environmental Site Assessment of a property for the purpose of identifying recognized environmental conditions.

2.1.1 Business Environmental Risks/Non-ASTM Scope Considerations

In accordance with our contract agreement, Hillmann may have addressed the following potential environmental subject matters that are outside of the requirements of the ASTM E1527-13 standard:

Asbestos-Containing Materials (ACM): A cursory non-intrusive visual screening for the presence of suspect ACM within the accessed areas of buildings built prior to 1990 on the Property. It is emphasized that this cursory non-intrusive visual screening does not constitute an asbestos survey/inspection of the premises. An asbestos survey/inspection should be sought by the report User(s) if more certainty is desired regarding ACM and potential asbestos hazards at the Property. Furthermore, a review of regulatory compliance matters pertaining to asbestos is excluded from the scope of work.

Lead-Based Paint (LBP): A cursory non-intrusive visual screening of the condition of painted surfaces in the accessed areas of residential buildings/units built prior to 1980 on the Property. It is emphasized that this cursory non-intrusive visual screening does not constitute a comprehensive survey for LBP or potential lead hazards. A comprehensive inspection should be sought by the report User(s) if more certainty is desired regarding LBP at the Property. Furthermore, a review of regulatory compliance matters pertaining to lead-based paint is excluded from the scope of work.

USEPA Designated Radon Potential: Review of general non-site specific data published by the USEPA regarding the Radon Zone classification for the area of the Property.

Mold/Microbial Damage: A cursory non-intrusive visual screening within the accessed areas of buildings on the Property for evidence of systemic microbial problems, including visible mold

growth, water damaged building materials or musty odors. It is emphasized that this cursory non-intrusive visual screening does not constitute a comprehensive survey for moisture/mold/microbial damage. A more comprehensive inspection should be sought by the report User(s) if more certainty is desired regarding the potential for moisture/mold/microbial damages at the Property.

NWI Wetlands: Review of US Fish and Wildlife Service National Wetland Inventory digitized data of mapped wetlands as presented in the attached EDR Radius Map plus Geocheck Report.

It is emphasized that, regardless of the wetlands data obtained via the EDR Geocheck-Physical Setting Source Addendum, a delineation of regulated wetlands by a qualified professional would be warranted to determine the presence or absence of regulated wetlands at the Property.

Lead in Drinking Water: Review of the potential for elevated levels of lead in the drinking water by determining the source of the drinking water supply and a review of available testing or compliance data reports.

2.2 Property Location/Legal Description

Property location and legal description details are described as follows:

Primary Street Address:	West of Murrieta Road and East of Geary Street				
City:	Menifee	County:	Riverside	State:	California
Tax ID/Parcel Number:	330-210-003, 330-210-004, 330-210-005, 330-210-008, 330-210-011, 330-210-062, 330-210-010 and 330-210-013				
Approx. Land Area:	28.79 acres				
Approx. Latitude/Longitude:	North 33.7374200 degrees/West 117.2082920 degrees				
Additional Details (if appl.):	Proposed site consists for residential homes with address 25981 Elm St, 25931 Elm St, 26399 and 26429 Murrieta Road and remaining portion is undeveloped land.				
Property Owner:	Menifee Land DV LLC, Jose Ruiz Santana, Peter Salas, Jesse Jordan Romero,				
Zoning Designation:	Economic Development Corridor – Northern Gateway				

2.3 Data Gaps

A *data gap* is defined by the ASTM as a lack of or inability to obtain information required by this practice despite good faith efforts by the environmental professional to gather such information. A data gap is only significant if other information and/or professional experience raises reasonable concerns involving the data gap and the ability to determine the presence or absence of recognized environmental conditions. The following table summarizes data gaps encountered during the assessment as well as a discussion of their significance.

Data Gap:	Significant (Yes/No)?	Discussion
Historical records data failure	No	Record gaps exceeding five years were encountered; however, no significant site use changes are suspected during these intervals.
Response to agency records requests not received as of date of report.	No	Any additional information indicative of a REC will be forwarded upon receipt.

2.4 User Reliance

This report is for the exclusive use of the User(s) named on the front cover. No other party(ies) shall have any right to rely on the content of this report without first obtaining the consent of the original report User; and without obtaining written consent from Hillmann in the form of a letter of reliance or report recertification.

2.5 Significant Assumptions

The following significant assumptions are made:

- The site operations at the time of the site visit are assumed to reflect typical site conditions relative to potential environmental conditions and that no concealment of environmental conditions or releases by site owners or occupants has occurred. Likewise, it is assumed that no areas of the Property with potential environmental concerns or RECs were concealed or otherwise not reported, intentionally or unknowingly, by the Property owners/occupants and/or site escort at the time of the site visit.
- For the purpose of estimating the approximate direction of groundwater flow in the absence of site specific groundwater data, unless indicated otherwise, an assumption has been made that the gradient of groundwater flow follows the surface topography of the Property and immediate surrounding area.

2.6 General Limitations and Exceptions

2.6.1 Limitations

The report turnaround time specified by the contract agreement for this assessment may present a limitation to the availability of pertinent regulatory agency records. Such limitations, if encountered, are further specified in Section 4.4.

Significant limitations related to the condition or accessibility of the Property at the time of the site reconnaissance, if encountered, are reported in Section 5.1.

2.6.2 Other Exceptions or Deletions

No other exceptions or deletions from the ASTM Standard E1527-13 are reported.

2.6.3 Special Terms and Conditions

This Phase I Environmental Site Assessment has been prepared using reasonable efforts in each phase of its work to identify recognized environmental conditions associated with hazardous substances, wastes and petroleum products at the Property. Findings within this report are based on information collected from observations made on the day of the site reconnaissance and from reasonably ascertainable information obtained from governing public agencies and private sources.

This report is not definitive and should not be assumed to be a complete or specific definition of the conditions above or below grade. Information in this report is not intended to be used as a construction document and should not be used for demolition, renovation, site development, redevelopment, or other construction purposes. No representation or warranty is made that the past or current operations at the Property are, or have been, in compliance with all applicable federal, state and local laws, regulations and codes.

Findings, conclusions and recommendations presented in this report are based on visual observations of the Property, interviews conducted, the records reviewed, information provided by the Client, and/or a review of readily available and supplied drawings and documents. Information obtained during the assessment, whether written, graphic or verbal, provided by the Property contact(s) or as shown on any documents reviewed or received from the Property contact, owner or agent, or government agency source; is assumed to be accurate except as specifically stated otherwise in this report. Independent verification of the accuracy or completeness of all information reviewed or received during the course of this assessment is not made and excluded from the scope of work for this assessment. No warranty or guarantee is made of the accuracy or completeness of information that was obtained from ostensibly knowledgeable individuals, regulatory agency representatives or other secondary sources.

Regardless of the findings stated in this report, Hillmann is not responsible for consequences or conditions arising from facts that were concealed, withheld or not fully disclosed at the time the assessment was conducted.

This report does not warrant against future operations or conditions, nor does it warrant against operations or conditions present of a type or at a location not investigated.

The regulatory database report provided is based on an evaluation of the data collected and compiled by a contracted data research company. The regulatory research is designed to meet the requirements of ASTM Standard E1527-13. Hillmann can neither warrant nor guarantee the accuracy or completeness of the information obtained from the regulatory database report provider during the course of this assessment.

Subsurface conditions may differ from the conditions implied by the surface observations and can only be reliably evaluated through intrusive techniques.

Reasonable efforts have been made during this assessment to identify aboveground and underground storage tanks and ancillary equipment. Reasonable efforts are limited to information gained from visual observation of largely unobstructed areas, recorded database information held in public record and available information gathered from interviews. Such methods may not identify

surficial and subsurface features that may have been hidden from view due to parked automobiles and other vehicles, snow cover, vegetative growth, pavement, construction or debris pile storage or incorrect information from sources.

No guarantee, explicit or implied, is made that the records pertaining to historical ownership or occupancy which were reviewed represent a comprehensive or precise delineation of past Property ownership or tenancy for legal purposes.

The ASTM E1527-13 standard states that recommendations are not required to be included in a Phase I ESA report; however, further that recommendations are an additional service that may be useful in the User's analysis of landowner liability protections or business environmental risks; and that the User should consider whether recommendations for additional inquiries or other services are desired.

The recommended response actions to the identified RECs presented in Section 1.3, if any, are not intended to represent the only course(s) of action to take; nor does it imply any opinion as to the timing of the action. Furthermore, it is emphasized that additional response actions may become warranted depending on the outcome of the initial action(s) taken. Hillmann advises that consultation with legal counsel familiar with environmental and real estate law may be beneficial to the decision making process for the type and timing of a response action to identified RECs, if any.

Due to the limited nature of our review of potential Business Environmental Risks, the User of the report should consider whether to take additional action(s) to further define, properly manage and/or mitigate potential BERs.

In the event of any conflict between the terms and conditions of this report and the terms and conditions of the consulting services agreement for this project, the consulting services agreement shall control.

3.0 USER PROVIDED INFORMATION

The term “User” is defined by ASTM as the party seeking to use Practice E1527 to complete an environmental site assessment of the Property; specifically, the entities named on the front cover to which the report has been addressed.

3.1 Prior Environmental Reports/Documentation

No prior environmental reports/documentation were provided.

3.2 User Questionnaire

Section 6 of the ASTM E1527-13 standard describes certain tasks required to be performed by the report User in order to qualify for landowner liability protections to CERCLA liability. To assist the report User to meet these requirements, the ASTM E1527-13 standard recommends a questionnaire of inquiries (User Questionnaire) specified in 40 CFR 312.25, 312.28, 312.29, 312.30, and 312.31 be provided to the original report User. A User Questionnaire has been provided to the report User; however, a completed questionnaire was not returned to Hillmann.

Question:	Yes/No:	Detail:
Environmental liens that are filed or recorded against the property: Did a search of recorded land title records identify any environmental liens filed or recorded against the property under federal, tribal, state or local law?	No	
Activity and use limitations that are in place on the property or that have been filed or recorded against the property: Did a search of recorded land title records (or judicial records where appropriate, identify any AULs, such as engineering controls, land use restrictions or institutional controls that are in place at the property and/or have been filed or recorded against the property under federal, tribal, state or local law?	No	
Specialized knowledge or experience of the person seeking to qualify for the LLP: Do you have any specialized knowledge or experience related to the property or nearby properties? For example, are you involved in the same line of business as the current or former occupants of the property or an adjoining property so that you would have specialized knowledge of the chemicals and processes used by this type of business?	No	
Relationship of the purchase price to the fair market value of the property if it were not contaminated: Does the purchase price being paid for this property reasonably reflect the fair market value of the property? If you conclude that there is a difference, have you considered whether the lower purchase price is because contamination is known or believed to be present at the property?	Yes	
Commonly Known or Reasonably Ascertainable Information: Are you aware of commonly known or reasonably ascertainable information about the property that would help the		

Question:	Yes/No:	Detail:
environmental professional to identify conditions indicative of releases or threatened releases? For example,		
-Do you know the past uses of the property?	No	
-Do you know of specific chemicals that are present or were once present at the property?	No	
-Do you know of spills or other chemical releases that have taken place at the property?	No	
-Do you know of any environmental cleanups that have taken place at the property?	No	
The degree of obviousness of the presence or likely presence of contamination at the property, and the ability to detect the contamination by appropriate investigation: Based on your knowledge and experience related to the property are there any obvious indicators that point to the presence or likely presence of releases at the property?	No	
Litigation/Administrative Proceedings/Government Notices As the User of this ESA, do you have knowledge of (1) any pending, threatened, or past litigation relevant to hazardous substances or petroleum products in, on, or from the property; (2) any pending, threatened, or past administrative proceedings relevant to hazardous substances or petroleum products in, on or from the property; and (3) any notices from any governmental entity regarding any possible violation of environmental laws or possible liability relating to hazardous substances or petroleum products.	No	

NR-no response

3.3 Reason for Performing Phase I ESA

The User did not indicate the purpose of the assessment. In accordance with ASTM E1527-13, it is assumed that the Phase I ESA was being performed in order to qualify for landowner liability protection to CERCLA liability.

4.0 RECORDS REVIEW

4.1 Physical Setting Sources

The following physical setting sources were reviewed:

Source	Discussion
USGS 7.5 minute Topographic Map Data: (EDR Geocheck-Physical Setting Source Addendum)	The Property lies at an elevation of approximately 1,433 feet above mean sea level. An interpretation of topographic contour lines as well as a review of the EDR Geocheck-General Topographic Gradient suggested terrain sloping downward towards the northeast.
USDA SCS Soil Data: (EDR Geocheck-Physical Setting Source Addendum)	The dominant soil component at the Property is identified as the “Auld”. This soil type is described as clay with very low infiltration rates.
Geologic Data: (EDR Geocheck-Physical Setting Source Addendum)	The geologic formation in the vicinity of the Property is described as Plutonic and Intrusive rocks of the Mesozoic Era, Cretaceous System, and Cretaceous granite rocks series.
Prior Env. Reports: (Section 3.1)	No additional relevant site specific geologic data was noted from a review of the prior environmental reports listed in Section 3.1.
Additional Sources/ Data:	No additional physical setting sources or data was obtained.
Groundwater Flow Discussion:	Based on a review of the above information as well as observation of the site, the direction of shallow groundwater flow at the site is inferred to be towards the northeast.
NWI Wetlands Data: (EDR Geocheck-Physical Setting Source Addendum)	No NWI mapped wetlands areas were depicted at the Property.

4.2 Historical Use – Property and Adjoining Properties

Research has been conducted in an attempt to develop a history of the previous uses of the property and surrounding area, in order to help identify the likelihood of past uses having led to RECs in connection with the property. Standard historical sources have been sought in an attempt to document the past uses of the Property as far back as it can be shown that the Property contained structures; or from the time the Property was first used for residential, agricultural, commercial, industrial or governmental purposes.

4.2.1 Fire Insurance Maps

A Certified Sanborn Map Report was obtained from EDR for a review of published historic fire insurance maps for the Property and surrounding area. The following is a summary of site uses and notable details depicted by the available maps:

Year(s)	Prop/Adj	Depicted Use(s)	Notable Details
	Property:	(no coverage)	
	Adjoining:		

A copy of the Certified Sanborn Map Report is attached in Appendix D.

4.2.2 City Directories

An EDR City Directory Abstract report was reviewed for data of former occupants of the Property's street address. The following is a generalized summary of the findings of city directory research for past occupants of the Property.

Property	
Use(s) / Occupant(s):	Years
Residential	1976 - 2017

The EDR City Directory Abstract report was also reviewed for listings of historic occupants of the adjoining properties. The following is a general summary of listings of historic adjoining property occupants:

Adjoining Properties	
Use and/or Occupant(s)	Years
Residential	1976-2017

A copy of the EDR City Directory report is attached in Appendix D.

4.2.3 Historical Topographic Maps

Historical topographic maps of the Property and vicinity obtained from an EDR Historical Topographic Map report (as attached in Appendix D) have been reviewed. The following interpretation of land usage was made by review of the maps:

Year(s)	Summary	
1901, 1942, 1943, 1947, 1953, 1973	Property:	No improvements or notable features are shown. A roadway is depicted in the center of the Property.
	Adjoining:	No structures or type of land use depicted. Roads are depicted to the north and east.
1979	Property:	A small structure depicted at the center of the Property. No other structures or type of land use depicted.
	Adjoining:	No improvements or notable features are shown.
2012	Property:	No improvements or notable features are shown.
	Adjoining:	No improvements or notable features are shown.

4.2.4 Historical Aerial Photographs

Historical aerial photographs of the Property and vicinity obtained from an EDR Aerial Photo Decade Package report, as attached in Appendix D, were reviewed. The following interpretation of land usage was made by review of the aerial photographs:

Year(s)	Summary of Interpretation	
1938	Property:	Agricultural land, an unpaved road is depicted at the center of the Property.
	Adjoining:	Vacant, agricultural land. Roads depicted to the east.
1949, 1953, 1961, 1967, 1974	Property:	Vacant, agricultural land.
	Adjoining:	Vacant, agricultural land.

1978	Property:	Vacant, agricultural land. Small structures depicted at the center portion of the Property.
	Adjoining:	Vacant, agricultural land.
1985, 1989,	Property:	Small residential structures depicted to the southeast, the remaining portion is vacant land. Transmission poles are depicted to the southwest border of the Property.
	Adjoining:	Vacant, small residential structures depicted to the north.
1994, 1997, 2002	Property:	Small residential structures depicted to the southeast, the remaining portion is vacant land. Transmission poles are depicted to the southwest border of the Property.
	Adjoining:	Vacant, agricultural land. Small residential structures depicted to the north, east and southwest.
2006, 2009, 2012, 2016	Property:	Undeveloped, generally consistent with current conditions.
	Adjoining:	Residential development to the north and south. Generally consistent with current conditions.

4.2.5 EDR High-Risk Historical Records

The EDR Radius Map™ report, which is discussed in greater detail in Section 4.3, provided a search of proprietary databases of potential historical high-risk uses at or in the vicinity of the Property. These databases include EDR Historic Cleaners – a database of property addresses with records of historical occupancy by suspected cleaners businesses; EDR Historic Auto – a database of property addresses with records of historical occupancy by potential automotive gas/filling stations and repair facilities; and EDR MGP- a database of sites historically occupied by manufactured gas plants and related facilities.

EDR Database	On-site Listings:	Adjoining/Off-Site Listings
Historic Cleaners: (on-site/adjoining only)	None	None
Historic Auto: (on-site/adjoining only)	None	None
MGP: (1-mile distance)	None	None

4.2.6 Petroleum/Natural Gas Well Review

The historical record sources and the California Geologic Energy Management Division (CalGEM) online mapping application were reviewed for records of historic petroleum and/or natural gas wells at the Property. No record of any historical petroleum/natural gas wells at or adjoining the Property was identified.

4.2.7 Additional Historical Data

Where applicable, the following additional pertinent historical data was obtained:

Interviews/Anecdotal:	No additional pertinent historical data was obtained.
Local Gov't Records:	No additional pertinent historical data was obtained.
Prior Env. Reports: (Section 3.1)	Prior environmental reports reviewed as part of this assessment, as detailed in Section 3.1, did not provide additional pertinent detail of historical site usage.

Site Observations:	Indications of historic uses of the Property or adjoining properties were not observed during the site reconnaissance.
Other Sources:	No additional pertinent historical data was obtained.

4.2.8 Summary of Identified Historic Uses

The following table presents a summary of the types and approximate date ranges of identified prior uses of the Property:

Property	
Date Range	Use
1938 -1967	Agricultural land
1978	Small structures and agricultural land
2002- present	Residential, undeveloped

The following table presents a summary of the types of identified prior uses of the adjoining properties:

Adjoining Properties	
Date Range	Use
1938 to present	Vacant, agricultural land
1989 to present	Residential/ undeveloped

4.2.9 Historical Records Data Failure

The ASTM E1527-13 standard defines data failure as a failure to achieve the ASTM specified historical research objectives after reviewing the standard historical sources that are reasonably ascertainable and likely to be useful. The objective is to identify all obvious uses of the property from the present, back to the property's first developed use, or back to 1940, whichever is earlier. Furthermore, records of historic use/conditions should be sought in intervals no less than approximately five years, unless the property conditions appear unchanged over a longer interval.

Objective	Met?	Detail	Significant?
First developed use/date determined?	No	The earliest documented use of the Property was agricultural circa 1938.	No
Record sources at 5-year intervals back to 1940 or first developed use?	No	Historical record gaps exceeding five years were encountered. However, significant site-use changes or undiscovered site uses appear unlikely to have occurred during the record gaps.	No
All obvious prior uses identified?	Yes	See Section 4.2.8.	NA

Please refer to Section 2.3 for additional discussion of data gaps and their significance to the findings of the assessment.

4.2.10 Historic Uses REC Discussion

The review of historical records did not indicate evidence of a REC in connection with the Property.

The Property was historically developed for agricultural uses as what appears to be dry farming from 1938 to 2002. The site has remained undeveloped land since 2002. The former dry farming is not considered to be a concern.

However, Hillmann observed approximately several stockpiles of dirt on the vacant southwest portion of the Property. In the event that the soil stockpiles are removed, testing would be warranted prior to off-site disposal. Therefore, the presence of the stockpiles is considered a REC and potential business environmental risk.

4.3 Standard Environmental Record Sources

A regulatory database report, titled EDR Radius Map™ Report, prepared by Environmental Data Resources of Shelton, CT was obtained and reviewed. The report provided a search of standard environmental record sources for listings of the Property, adjoining properties and sites within the surrounding area; and has been reviewed for the purpose of identifying listings suggesting a potential impact to the Property due to presence or migration of hazardous substances and/or petroleum products. Additional descriptions of the meaning and significance of the regulatory databases can be found in the regulatory database report in Appendix E. The EDR Radius Map™ Report provided a search of the following database categories in accordance with the requirements of the ASTM Standard E1527-13:

Regulatory Database	Search Distance
Fed. National Priorities List (NPL/a.k.a. "Superfund" sites) & Proposed NPL	1-mile
Fed. Delisted NPL	½-mile
Fed. Superfund Enterprise Management System (SEMS; formerly CERCLIS)	½-mile
Fed. SEMS-ARCHIVE (formerly known as CERCLIS NFRAP)	½-mile
Fed. RCRA Corrective Action Sites (CORRACTS)	1-mile
Fed. RCRA Transport/Storage/Disposal (TSD) sites	½-mile
Fed. RCRA Generators (LQG, SGQ & CESQG)	Site & Adjoining
Fed. Institutional Control/Engineering Control (IC/EC) Registries	Site only
Fed. Emergency Response Notification System (ERNS)	Site only
State/Tribal Hazardous Waste Sites (SHWS)	1-mile
State/Tribal Landfill and/or Solid Waste Disposal (LF/SWF)	½-mile
State/Tribal Leaking Storage Tanks	½-mile
State/Tribal Registered Storage Tanks	Site & Adjoining
State/Tribal IC/EC Registries	Site
State/Tribal Voluntary Cleanup Sites	½-mile
State/Tribal Brownfields	½-mile
Additional Federal, State, Tribal and Local Environmental Databases	Variable

Reported distances for adjoining listings discussed in Section 4.3.4, if applicable, are approximate and indicative of the presence of a public roadway or right-of-way between the adjoining site and Property.

The reported gradients indicated where applicable in Sections 4.3.4 and 4.3.5 have been estimated based on a number of factors including but not necessarily limited to field observation, review of topographic maps, database listing details and/or site specific geo-technical data.

4.3.1 Supplemental Database Listings

The regulatory database report was also reviewed for listings on supplemental databases, in addition to the Standard Environmental Record Sources. Any property or adjoining property listings on such databases of significant concern, if identified, is discussed in Sections 4.3.3 and 4.3.4. Otherwise, none of the other supplemental database listings identified by the regulatory database report are considered to be a REC in connection with the Property.

4.3.2 Limited Tier I Vapor Encroachment Screening

Limited analysis of the details of on-site, adjoining and vicinity database sites was conducted to identify potential sources of sub-surface vapor encroachment. This review was based on elements of the ASTM “Standard Guide for Vapor Encroachment Screening on Property Involved in Real Estate Transactions” (ASTM E 2600-15); and also on elements of “Methodology for Identifying the Area of Concern Around a Property Potentially Impacted by Vapor Migration from Nearby Contaminated Sources” (Buonicore, 2011-S-103-AWMA). Vicinity database sites pertaining to non-petroleum product releases within 1,760 feet of the Property in the up-gradient direction, 365 feet of the Property in the cross gradient direction and 100 feet of the Property in the down gradient direction; and vicinity database sites pertaining to petroleum product releases within 528 feet of the Property in the up-gradient direction, 165 feet of the Property in the cross gradient direction and 100 feet of the Property in the down gradient direction were reviewed to identify active contamination sites with the potential to affect subsurface vapor conditions at the subject property. The potential for vapor encroachment was considered in assessing whether or not a REC exists in connection with the Property when reviewing applicable sites within those distances.

Regulatory database sites with active petroleum or non-petroleum releases that are considered to constitute a vapor encroachment condition (VEC) to the Property, if any, are identified and discussed in Sections 4.3.3, 4.3.4 and 4.3.5.

4.3.3 Property Listings

The following listings of the Property were identified:

Name/Address:	None
Database(s):	
Data Discussion:	
REC Discussion:	
VEC Discussion:	

4.3.4 Adjoining Property Listings

The following adjoining property listings were identified. Reported distances, where applicable, are approximate and indicative of the presence of a public roadway or right-of-way between the

adjoining site and Property. The reported gradient has been estimated based on a number of factors including but not necessarily limited to field observation, review of topographic maps, database listing details and/or site specific geo-technical data.

Name/Address:	None		
Database(s):			
Distance in feet:	Direction:	Gradient:	
Data Discussion:			
REC Discussion:			
VEC Discussion:			

4.3.5 ASTM Search Distance Findings

The following is a discussion of non-adjoining sites identified as located within the ASTM specified search distance surrounding the Property. In order to keep this discussion informative and concise, discussion(s) is/are provided of the site(s) for each database category that appears most likely to impact the Property based on distance, area topography and/or regulatory status. Listings of sites within the applicable search distances not specifically discussed below were reviewed and concluded not to be RECs in connection with the Property or VECs based on various factors including distance, area topography, known or inferred groundwater flow direction and/or regulatory status. Listings for the following databases, if identified, have been discussed above in Sections 4.3.3 and 4.3.4: Registered Storage Tanks, Federal RCRA Generators, Federal and State EC/IC, ERNS. A copy of the full regulatory database report, including available details of all listed sites, is included in Appendix E.

Federal NPL		# of sites:	0	Search Distance:	1-mile
Notable Listing:	None				
Distance in feet:	Direction:	Gradient:			
Data Discussion:					
REC Discussion:					
VEC Discussion:					

Federal Delisted NPL		# of sites:	0	Search Distance:	1-mile
Notable Listing:	None				
Distance in feet:	Direction:	Gradient:			
Data Discussion:					
REC Discussion:					
VEC Discussion:					

Federal SEMS		# of sites:	0	Search Distance:	1/2-mile
Notable Listing:	None				
Distance in feet:	Direction:	Gradient:			
Data Discussion:					
REC Discussion:					
VEC Discussion:					

Federal SEMS-ARCHIVE		# of sites:	0	Search Distance:	1/2-mile
Notable Listing:	None				
Distance in feet:		Direction:		Gradient:	
Data Discussion:					
REC Discussion:					
VEC Discussion:					

Federal CORRACTS		# of sites:	0	Search Distance:	1-mile
Notable Listing:	None				
Distance in feet:		Direction:		Gradient:	
Data Discussion:					
REC Discussion:					
VEC Discussion:					

Federal RCRA-TSD		# of sites:	0	Search Distance:	1/2-mile
Notable Listing:	None				
Distance in feet:		Direction:		Gradient:	
Data Discussion:					
REC Discussion:					
VEC Discussion:					

State HAZARDOUS WASTE SITE		# of sites:	3	Search Distance:	1-mile
Notable Listing:	The Club K-8 School/ Evans Road/Nova Lane				
Distance in feet:	2,867	Direction:	ESE	Gradient:	None, due to hydrologic barrier.
Data Discussion:	The listing indicates the site as a school investigation site. Agricultural -row crops with chromium VI Cobalt Copper and nickel compounds and concern of contaminants in soil.				
REC Discussion:	Based on the details provided above, a REC is not suspected in connection with the Property.				
VEC Discussion:	Based on the available data, a VEC is not suspected.				

State SOLID WASTE FACILITY/LANDFILL		# of sites:	0	Search Distance:	1/2-mile
Notable Listing:	None				
Distance in feet:		Direction:		Gradient:	
Data Discussion:					
REC Discussion:					
VEC Discussion:					

State LEAKING STORAGE TANKS		# of sites:	0	Search Distance:	1/2-mile
Notable Listing:					
Distance in feet:		Direction:		Gradient:	
Data Discussion:					
REC Discussion:					
VEC Discussion:					

State VOLUNTARY CLEANUP SITES		# of sites:	0	Search Distance:	1/2-mile
Notable Listing:	None				
Distance in feet:		Direction:		Gradient:	
Data Discussion:					
REC Discussion:					

VEC Discussion:			
State BROWNFIELD SITES		# of sites:	0
		Search Distance:	1/2-mile
Notable Listing:	None		
Distance in feet:		Direction:	
		Gradient:	
Data Discussion:			
REC Discussion:			
VEC Discussion:			

UNMAPPED/ORPHAN LIST SITES	
	Hillmann has also reviewed a list of unmapped sites (a.k.a. "Orphan List" sites) indicated by the database report. Unmapped sites that were identified as falling within an applicable specific search distance or warranting discussion have either been discussed in the preceding tables or are detailed below:
Notable Listings:	None

4.4 Additional Environmental Record Sources

Requests have been submitted to local, municipal and state agencies for pertinent records pertaining to the Property, particularly with regard to potential environmental concerns such as petroleum storage tanks, storage and usage of hazardous substances and petroleum products, and/or known or suspected environmental contamination. Where applicable, internet research of government environmental regulatory databases was also conducted, as well as a general cursory internet search of the Property address, for information indicative of a REC. The following table summarizes the findings of the research:

Source	Type of Request	Outcome
EPA MyProperty	Online search	Hillmann reviewed available on-line records pertaining to the Property. No information indicative of a REC was identified.
CA DTSC (Envirostor)	Online search	Hillmann reviewed available on-line records pertaining to the Property. No information indicative of a REC was identified.
CA SWRCB (GeoTracker)	Online search	Hillmann reviewed available on-line records pertaining to the Property. No information indicative of a REC was identified.
City of Menifee City Clerk	FOI request	No response was received prior to report issuance.
Riverside County Department of Agriculture	FOI request	Hillmann reviewed available on-line records pertaining to the Property. No information indicative of a REC was identified.
County of Riverside Department of Environmental Health (DEH) Hazardous Materials Management Branch	FOI request	A response was received stating that no records were found.

Source	Type of Request	Outcome
Riverside County Fire Prevention/Marshall	FOI request	No response was received prior to report issuance.
County of Riverside DEH Land Use & Water Resources	FOIA Request	A response has not been received.
Regional Water Quality Control Board (RWQCB)	FOIA Request	A response indicated that a Property address is required to search for records.
South Coast Air Quality Management District (SCAQMD)	FOIA Request	A response has not been received.

5.0 SITE RECONNAISSANCE

5.1 Methodology and Limiting Conditions

The site reconnaissance consisted of visual and/or physical observations of the Property and improvements, adjoining properties as viewed from the Property boundaries and the surrounding area based on visual observations from adjoining public thoroughfares. Building exteriors were observed at ground level, unless otherwise indicated. Where applicable, representative areas of building interiors were accessed and observed to the extent they were made safely accessible with the cooperation of the site escort.

Site Inspection Personnel:	Ms. Shilpa Sunil
Property Escort/Company:	Mr. Eduardo Franco/Broker
Inspection Date:	May 21, 2021
Weather Conditions:	Sunny, 78 °F

5.1.1 Significant Inaccessible Areas

The following significant areas of the Property were not accessed at the time of the site visit: Hillmann was not provided access to the interior of the residential structures at the time of the inspection. Hillmann did not have access to the interiors of the residential structures on the Property due to a guard dog. However, considering the residential nature of the structures, this is not considered to be a significant data gap.

Additionally, there was no access provided to the storage garage by 26429 Murrieta Road and red barn like structure by address 25931 Elm Street. However, the existing occupants reported the storage sheds were used for storage of tools, household items and furniture.

5.1.2 Significant Limiting Site Conditions

No significant limiting site conditions were noted at the time of the site reconnaissance.

5.2 General Site Setting

5.2.1 Site and Vicinity Characteristics

Abutting Roadways:	Murrieta Road to the east, Geary Street to the west
Current Property Use:	Residential/undeveloped
Evidence of Past Property Uses:	None observed.
Evidence of Past Adjoining Property Uses:	None observed.
Surrounding Area Uses:	Undeveloped land, transmission poles and Commercial

5.2.2 Current Adjoining Property Uses

Dir	Street Address	Description
N	Murrieta Road	Residential
W	Geary Street	Undeveloped
E	Murrieta Road	Commercial
S	Mclaughlin Road	Residential

No visual observations indicative of a potential environmental concern were noted on the adjoining properties.

5.2.3 Topographic Characteristics

Terrain:	Generally flat
Direction of Downward Slope:	Gently sloping downwards towards the northeast
On-site Water Bodies:	None observed
Other Significant Features:	None observed

5.2.4 General Description of Structures

Buildings/# of Floors	Five manufactured mobile homes – single story
Approx. Building Area:	25981 Elm St- 1,248 SF, 25931 Elm St, 26399 and 26429 Murrieta Road -1,440 SF
Approx. Year Built:	1978
Ancillary Structures:	Outbuildings/storage shed and horse stable
Sources of Heating & Cooling:	No heating or cooling systems were present at the Property.
Potable Water/Sewage Disposal:	Potable well and septic system. See Sections 5.3.15 and 5.3.16 for additional details.

5.3 Interior & Exterior Observations

5.3.1 Storage/Usage of Hazardous Substances and Petroleum Products

The following hazardous substances and petroleum products were observed to be stored and used by property occupants:

Occupant	Substance	Qty/Container Type	Storage Conditions
Tenant	Small containers of oil, aerosols, cleaning solution and liquid fertilizer	5 gallon/ plastic	Fair, observed on the shelves of the storage shed

5.3.2 Drums

No hazardous substance or petroleum product drums were noted on the Property.

However, Hillmann observed several 55-gallon steel and plastic empty drums on the Property. The drums were mostly empty or used for storage of water. There was no secondary containment and no signs of spills or leaks around the drums.

5.3.3 Unidentified Substance Containers

No unidentified substance containers suspected of containing hazardous substance or petroleum product were noted on the Property.

5.3.4 Other Hazardous Substances/Petroleum Products

No other containers of hazardous substances or petroleum products were noted on the Property.

5.3.5 Bulk Petroleum/Hazardous Material Storage Tanks

The following storage tanks for bulk petroleum or hazardous material storage were identified or reported to be present; or are suspected to be present based on visual observations:

AST/ UST	Product	Capacity	Construction	Year Installed	Status	Location/Notes
(none)						

5.3.6 PCBs in Oil Filled Electrical/Hydraulic Equipment

No oil-filled electrical or hydraulic equipment was identified at the Property.

One pole mount transformer was observed along the east property boundary along Murrieta Road and a pad mount transformer along Elm Street. There were no leaks or spills observed in the vicinity of the transformers.

5.3.7 Odors

No strong, pungent or noxious odors were noted at the Property.

5.3.8 Pools of Liquid

No standing water or pools of liquid likely to contain hazardous substances or petroleum products were noted at the Property.

5.3.9 Interior Stains or Corrosion

No interior stains or corrosion due to hazardous substance/petroleum products spills/releases were noted at the Property.

5.3.10 Interior Drains/Sumps

No floor drains or sump pits were noted at the Property other than for storm water or sewage management.

5.3.11 Exterior Pits/Ponds/Lagoons

No exterior pits, ponds or lagoons was identified on the Property in connection with waste treatment or disposal.

5.3.12 Stained Soil, Pavement/Stressed Vegetation

No stained soil, pavement or stressed vegetation was observed at the Property.

A greasy/oily stain was observed on the exterior to the west of the Property building (26399 Murrieta Road) and is considered to be a *de minimis* condition.

5.3.13 On-Site Solid Waste Disposal/Fill Material

No evidence of solid waste dumping was observed at the Property. However, Hillmann observed several stockpiles of soil/ building material stockpiles covered with vegetation on the southwest portion of the Property. Additionally, a stockpile of soil was observed at the 25981 Elm Street residence front yard. It was reported the soil stockpiles were not native to the Property and the soils were stored from another off-site residential development for over four years. The presence of soil stockpiles are considered to be a REC and potential business environmental risk to the Property.

5.3.14 Waste Water

Sanitary sewage generated at the Property is discharged via an on-site septic system. See Section 5.3.15 for additional details regarding the septic system.

Storm water runoff at the Property is discharged off-site to local streams/drainage systems via overland flow.

No additional waste water discharges were identified at the Property.

5.3.15 Septic Systems

A septic system is present and utilized for on-site disposal of sanitary sewage. The system is located on rear side of the existing residential structures at the 26399 Murrieta Road and 25981 Elm Street addresses. Considering the lack of industrial waste discharges, the septic system is not considered to be a REC in connection with the Property. However, should the Property be planned for redevelopment in the future, the septic systems should be properly removed under applicable rules and regulations.

5.3.16 Wells

The following groundwater wells were identified at the Property: Water wells were observed at the 26399 Murrieta Road and 25981 Elm Street addresses. The presence of a water well is not anticipated to be a REC in connection with the Property. However, should the Property be planned for redevelopment in the future, the wells should be properly removed/abandoned under applicable rules and regulations.

5.3.17 Railroad Spurs

No railroad spurs were identified on the Property.

6.0 INTERVIEWS

6.1 Interviews with Past and Present Owners and Occupants

Subject	Name/Affiliation	Summary
Property Owner / Representative	Mr. Eduardo Franco/ Broker Owner Representative	The Property owner / representative was interviewed at the time of the assessment. Pertinent information is provided in the relevant sections of the report.
Property Occupants	Tenants/ (Name withheld)	The tenants on-site were interviewed at the time of this assessment. The tenant from 25981 Elm street reported the soil stockpiles were from off-site. Pertinent information is provided in the relevant sections of the report.
Past Owners, Occupants, Operators	Not applicable	Past owners/occupants of the Property were not available for interview at the time of the assessment.
Owners/Occupants of Adjoining or Nearby Properties	Not applicable	The Property was not an abandoned property with evidence of unauthorized uses or uncontrolled access; therefore, interviews with adjoining or nearby property owners or occupants were not conducted.

6.2 Interviews with State and/or Local Government Officials

Written and on-line requests for environmental records of the Property from State and Local governmental agencies are detailed in Section 4.4.

7.0 BUSINESS ENVIRONMENTAL RISKS

In accordance with the contract agreement for this assessment, Hillmann has performed cursory reviews of several potential Business Environmental Risks (also known as “Non-Scope Considerations”). The ASTM E1527-13 standard defines the term business environmental risk (BER) as, “a risk which can have a material environmental or environmentally-driven impact on the business associated with the current or planned use of a parcel of commercial real estate, not necessarily limited to those environmental issues required to be investigated in this practice.”

7.1 Asbestos-Containing Material (ACM)

The contracted scope of work included a cursory visual screening of the accessed portions of buildings at the Property built prior to 1990 for suspect asbestos containing materials (ACM). The information provided in this section, where applicable, is limited to identification of potential suspect materials in the readily accessible and observed areas of the building, and their general condition. This is not intended to be a comprehensive survey for the presence of ACM, and no testing has been conducted. Construction of the Property improvements began in 1989, with addition made in 1998 and 2005.

Suspected ACM noted within the accessed building areas included ceiling, flooring and sheetrock wall systems. Although not observed, roofing materials may be present that are suspected ACM.

7.2 Lead-Based Paint

The contracted scope of work included a cursory visual screening of the condition of painted surfaces in the accessed areas of residential buildings/units built prior to 1980. This is not intended to constitute a comprehensive survey for LBP or potential lead hazards, and no testing has been conducted.

Painted surfaces observed within the accessed areas of the residential building were noted to be fair. There was limited access to the interior of the residential homes.

7.3 Radon

Data compiled by the USEPA, as summarized by the regulatory database report, indicated that the Property is located in an area classified as Zone 3 or 'low risk' area for radon. Radon testing was not included in the scope of this assessment.

7.4 Mold/Microbial Damage

As per the contracted scope of work, Hillmann conducted a cursory visual screening of the accessed areas of the building for evidence of significant damage to building materials and finishes as result of moisture intrusion and/or mold/microbial growth. The following evidence of significant moisture intrusion or mold/microbial growth was noted: Hillmann observed mold in the interior of the outbuildings located by the 25931 Elm Street and 26429 Murrieta Road addresses.

7.5 NWI Mapped Wetlands

As indicated in the Physical Setting Source table of Section 4.1, no NWI mapped wetlands areas were depicted at the Property by the EDR Geocheck-Physical Setting Source Addendum (attached in Appendic E).

The scope of work for this assessment excludes a visual determination of regulated wetlands at the Property. It is emphasized that, regardless of the wetlands data obtained via the EDR Geocheck-Physical Setting Source Addendum, a delineation of regulated wetlands by a qualified professional would be warranted to determine the presence or absence of regulated wetlands at the Property.

7.6 Lead in Drinking Water

The scope of work for this assessment included a review of the potential for elevated levels of lead in drinking water by determining the source of the drinking water supply and a review of available compliance or testing data.

Potable water service at the Property is provided by a utility connection with Easter Municipal Water District and a private well located by the Property at 26300 Murrieta Road, and 25981 Elm Street.

8.0 REFERENCES

ASTM E1527-13-Standard Practice for Environmental Site Assessments: Phase I Environmental Site Assessment Process; ASTM International, 2013

ASTM E12600-15-Standard Guide for Vapor Encroachment Screening on Property Involved in Real Estate Transaction, ASTM International, 2015

EDR Radius Map Report with GeoCheck™, Environmental Data Resources, 2021

EDR City Directory Abstract Report, Environmental Data Resources, 2021

EDR Sanborn Map Report, Environmental Data Resources, 2021

Methodology for Identifying the Area of Concern Around a Property Potentially Impacted by Vapor Migration from Nearby Contaminated Sources; A. Buonicore, 2011

9.0 APPENDICES

Appendix A	Site Diagram / Vicinity Map
Appendix B	Site Photographs
Appendix C	Questionnaires / User Provided Information
Appendix D	Historical Records Documentation
Appendix E	Regulatory Records Documentation
Appendix F	Other Documents / Lab Results
Appendix G	Project Personnel Qualifications

APPENDIX A
MAPS / DIAGRAMS



Figure 1: Site Vicinity Map

West of Murrieta Road and East of Geary Street
Menifee, California

N



SCALE: (NOT TO SCALE)

PROJECT No.: C3-8430



Figure 2: Site Diagram

West of Murrieta Road and East of Geary Street
Menifee, California

N



SCALE: (NOT TO SCALE)

PROJECT No.: C3-8430

APPENDIX B
SITE PHOTOGRAPHS

SITE PHOTOGRAPHS



View of Property looking north



View of Property looking northwest



View of west portion of the Property



View of soil stockpiles on the west side of the Property



View of stockpiles of soil with building materials observed on west side of the Property



View of pile of building materials

PHASE I ESA - SITE PHOTOGRAPHS

West of Murrieta Road and East of Geary Street,
Menifee, California

Project No.:

C3-8430



HILLMANN
CONSULTING

SITE PHOTOGRAPHS



View of Elm Street that run through the center of the Property



View of pole mount transformer along east side of the Property along Murietta Road



View of 26429 mobile/manufactured home to the west side of the Property



View of outbuilding- used for storage by rear side of 26429 building

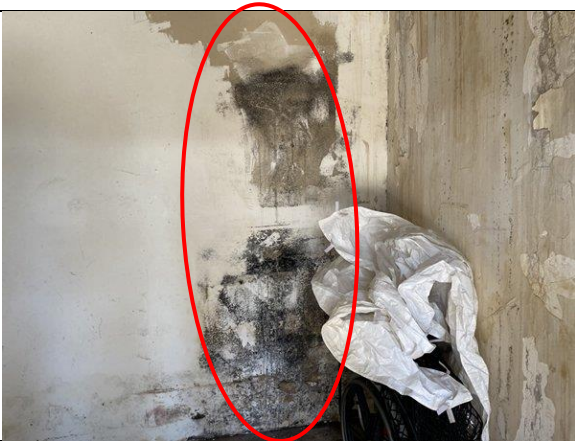

View of mold observed at the interior of the outbuilding



View of southwest portion of the Property

PHASE I ESA - SITE PHOTOGRAPHS

West of Murrieta Road and East of Geary Street,
Menifee, California

Project No.:

C3-8430



HILLMANN
CONSULTING

SITE PHOTOGRAPHS



View of empty 55-gallon drums and trash storage observed



View of empty 55 gallon drums – located on southwest side of the Property



View of horse storage area



View of garage - tools storage



View of the 26399 mobile home building to the north side of the Property along Murrieta Raod



View of the waterwell

PHASE I ESA - SITE PHOTOGRAPHS

West of Murrieta Road and East of Geary Street,
Menifee, California

Project No.:

C3-8430



HILLMANN
CONSULTING

SITE PHOTOGRAPHS



View of rear side of 26399 building



View of septic system at rear side of 26399 address with two empty 55-gallon drums



View of another residential building by 26399 building



Interior view of the residential building



View of storage shed by 26399 building



Interior view of storage shed

PHASE I ESA - SITE PHOTOGRAPHS

West of Murrieta Road and East of Geary Street,
Menifee, California

Project No.:

C3-8430



HILLMANN
CONSULTING

SITE PHOTOGRAPHS



View of oil stains - *de minimis* observed on rear side of the residential building 26399 Murietta Road



View of Property looking west – 25931



View of mobile homes at 25931 Elm Street



View of storage shed to the east at 25931 Elm Street



View of waterwell



View of storage/workshop area

PHASE I ESA - SITE PHOTOGRAPHS

West of Murrieta Road and East of Geary Street,
Menifee, California

Project No.:

C3-8430



HILLMANN
CONSULTING

SITE PHOTOGRAPHS

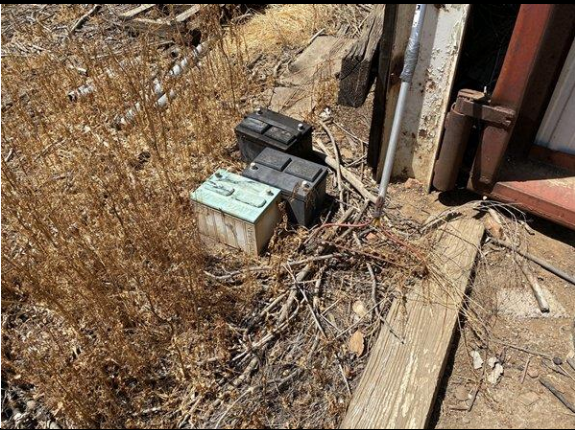

View of batteries stored on the ground



Additional view of wood workshop area



View of mold



Rear side view of the mobile homes with additional out building storage sheds and above-ground pool



View of 5-gallon container of liquid fertilizer, paint, and aerosol



View of the Property – 25981 Elm Street

PHASE I ESA - SITE PHOTOGRAPHS

West of Murrieta Road and East of Geary Street,
Menifee, California

Project No.:

C3-8430



SITE PHOTOGRAPHS



View of water well located on west side of the residential building at 25981 Elm Street



View of former grow area located rear side of Property



View of storage container located on rear side of the Property



View of septic system located on southside of the Property



View of empty 55-gallon drum



View of soil stockpile observed in front of the residential building - not native to the Property

PHASE I ESA - SITE PHOTOGRAPHS

West of Murrieta Road and East of Geary Street,
Menifee, California

Project No.:

C3-8430



SITE PHOTOGRAPHS



View of gasline easement to the east of the Property facing west



View of pad mount transformer along Elm Street



View of south adjoining property



View of Property across to the west



View of the east adjoining property across Murrieta Road

PHASE I ESA - SITE PHOTOGRAPHS

West of Murrieta Road and East of Geary Street,
Menifee, California

Project No.:

C3-8430



HILLMANN
CONSULTING

APPENDIX C

QUESTIONNAIRES/USER PROVIDED DOCUMENTATION



ASTM E 1527-13/AAI - USER QUESTIONNAIRE

Instructions: This form should be completed by a representative of the USER of the Phase I ESA report and returned to Hillmann via email or in-person. **The report USER is the entity on whose behalf the assessment is being prepared and that will be relying on the report for liability protections.**

In order to qualify for one of the Landowner Liability Protections (LLPs) offered by the Small Business Liability Relief and Brownfields Revitalization Act of 2001 (the “Brownfields Amendments”), 188 the USER must conduct the following inquiries required by 40 CFR 312.25, 312.28, 312.29, 312.30, and 312.31. These inquiries must also be conducted by EPA Brownfield Assessment and Characterization grantees. The user should provide the following information to the environmental professional. Failure to conduct these inquiries could result in a determination that “all appropriate inquiries” is not complete. Please complete the following questionnaire and provide any of the referenced information (if available) to Hillmann.

USER Company Name:		USER Mailing Address:	
Respondent Name & Email Address:		Date of Completion:	

Property Address:	YES	NO	DETAIL (optional):
Environmental liens that are filed or recorded against the property: Did a search of recorded land title records identify any environmental liens filed or recorded against the property under federal, tribal, state or local law?			
Activity and use limitations that are in place on the property or that have been filed or recorded against the property: Did a search of recorded land title records (or judicial records where appropriate, identify any AULs, such as engineering controls, land use restrictions or institutional controls that are in place at the property and/or have been filed or recorded against the property under federal, tribal, state or local law?			
Specialized knowledge or experience of the person seeking to qualify for the LLP: Do you have any specialized knowledge or experience related to the property or nearby properties? For example, are you involved in the same line of business as the current or former occupants of the property or an adjoining property so that you would have specialized knowledge of the chemicals and processes used by this type of business?			
Relationship of the purchase price to the fair market value of the property if it were not contaminated: Does the purchase price being paid for this property reasonably reflect the fair market value of the property? If you conclude that there is a difference, have you considered whether the lower purchase price is because contamination is known or believed to be present at the property?			

APPENDIX D

HISTORICAL RECORDS DOCUMENTATION



MURRIETA RD

MURRIETA RD

Menifee, CA 92585

Inquiry Number: 6489730.8

May 12, 2021

The EDR Aerial Photo Decade Package



6 Armstrong Road, 4th floor
Shelton, CT 06484
Toll Free: 800.352.0050
www.edrnet.com

Site Name:

MURRIETA RD
 MURRIETA RD
 Menifee, CA 92585
 EDR Inquiry # 6489730.8

Client Name:

Hillmann Environmental Co.
 1745 W Orangewood Avenue
 Orange, CA 92868-0000
 Contact: Shilpa Sunil



Environmental Data Resources, Inc. (EDR) Aerial Photo Decade Package is a screening tool designed to assist environmental professionals in evaluating potential liability on a target property resulting from past activities. EDR's professional researchers provide digitally reproduced historical aerial photographs, and when available, provide one photo per decade.

Search Results:

<u>Year</u>	<u>Scale</u>	<u>Details</u>	<u>Source</u>
2016	1"=500'	Flight Year: 2016	USDA/NAIP
2012	1"=500'	Flight Year: 2012	USDA/NAIP
2009	1"=500'	Flight Year: 2009	USDA/NAIP
2006	1"=500'	Flight Year: 2006	USDA/NAIP
2002	1"=500'	Acquisition Date: January 01, 2002	USGS/DOQQ
1997	1"=500'	Acquisition Date: January 01, 1997	USGS/DOQQ
1994	1"=500'	Flight Date: June 01, 1994	USGS
1989	1"=500'	Flight Date: August 15, 1989	USDA
1985	1"=500'	Flight Date: July 28, 1985	USDA
1978	1"=500'	Flight Date: September 20, 1978	USDA
1974	1"=500'	Flight Date: November 06, 1974	USGS
1967	1"=500'	Flight Date: May 15, 1967	USDA
1961	1"=500'	Flight Date: June 14, 1961	USDA
1953	1"=500'	Flight Date: August 28, 1953	USDA
1949	1"=500'	Flight Date: May 08, 1949	USDA
1938	1"=500'	Flight Date: June 14, 1938	USDA

When delivered electronically by EDR, the aerial photo images included with this report are for ONE TIME USE ONLY. Further reproduction of these aerial photo images is prohibited without permission from EDR. For more information contact your EDR Account Executive.

Disclaimer - Copyright and Trademark Notice

This Report contains certain information obtained from a variety of public and other sources reasonably available to Environmental Data Resources, Inc. It cannot be concluded from this Report that coverage information for the target and surrounding properties does not exist from other sources. NO WARRANTY EXPRESSED OR IMPLIED, IS MADE WHATSOEVER IN CONNECTION WITH THIS REPORT. ENVIRONMENTAL DATA RESOURCES, INC. SPECIFICALLY DISCLAIMS THE MAKING OF ANY SUCH WARRANTIES, INCLUDING WITHOUT LIMITATION, MERCHANTABILITY OR FITNESS FOR A PARTICULAR USE OR PURPOSE. ALL RISK IS ASSUMED BY THE USER. IN NO EVENT SHALL ENVIRONMENTAL DATA RESOURCES, INC. BE LIABLE TO ANYONE, WHETHER ARISING OUT OF ERRORS OR OMISSIONS, NEGLIGENCE, ACCIDENT OR ANY OTHER CAUSE, FOR ANY LOSS OF DAMAGE, INCLUDING, WITHOUT LIMITATION, SPECIAL, INCIDENTAL, CONSEQUENTIAL, OR EXEMPLARY DAMAGES. ANY LIABILITY ON THE PART OF ENVIRONMENTAL DATA RESOURCES, INC. IS STRICTLY LIMITED TO A REFUND OF THE AMOUNT PAID FOR THIS REPORT. Purchaser accepts this Report "AS IS". Any analyses, estimates, ratings, environmental risk levels or risk codes provided in this Report are provided for illustrative purposes only, and are not intended to provide, nor should they be interpreted as providing any facts regarding, or prediction or forecast of, any environmental risk for any property. Only a Phase I Environmental Site Assessment performed by an environmental professional can provide information regarding the environmental risk for any property. Additionally, the information provided in this Report is not to be construed as legal advice.

Copyright 2021 by Environmental Data Resources, Inc. All rights reserved. Reproduction in any media or format, in whole or in part, of any report or map of Environmental Data Resources, Inc., or its affiliates, is prohibited without prior written permission.

EDR and its logos (including Sanborn and Sanborn Map) are trademarks of Environmental Data Resources, Inc. or its affiliates. All other trademarks used herein are the property of their respective owners.

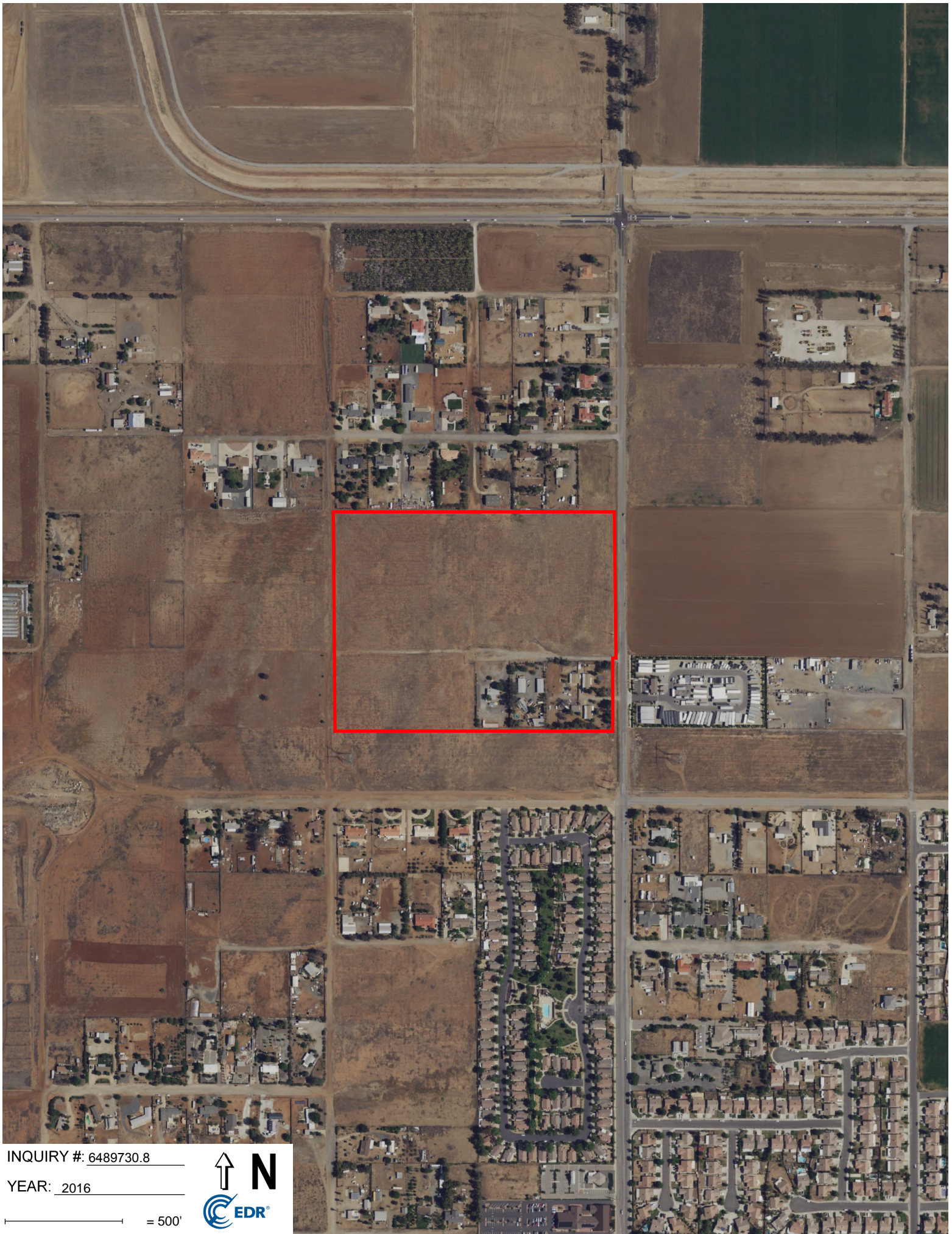

INQUIRY #: 6489730.8

YEAR: 2016

— = 500'



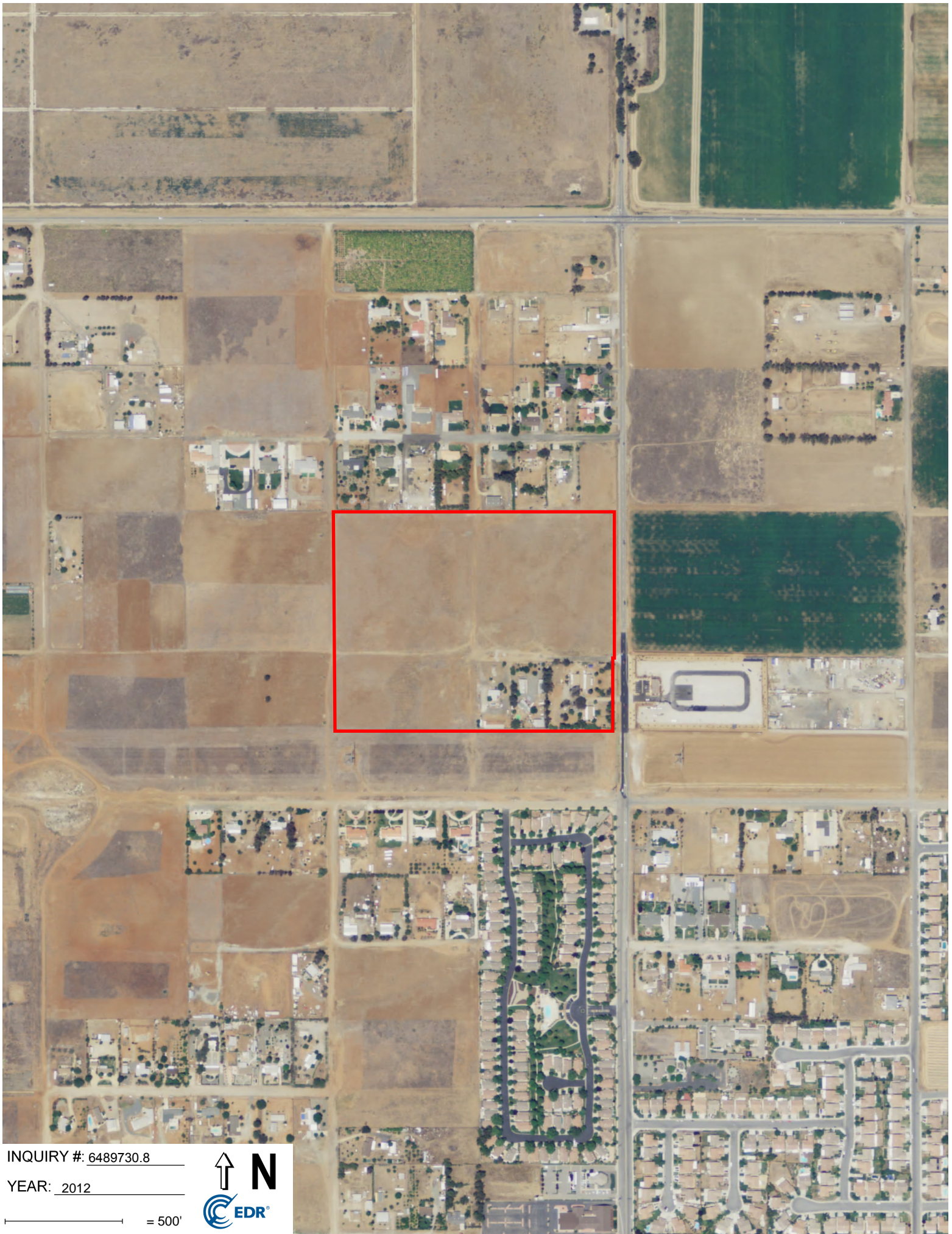

INQUIRY #: 6489730.8

YEAR: 2012

 = 500'



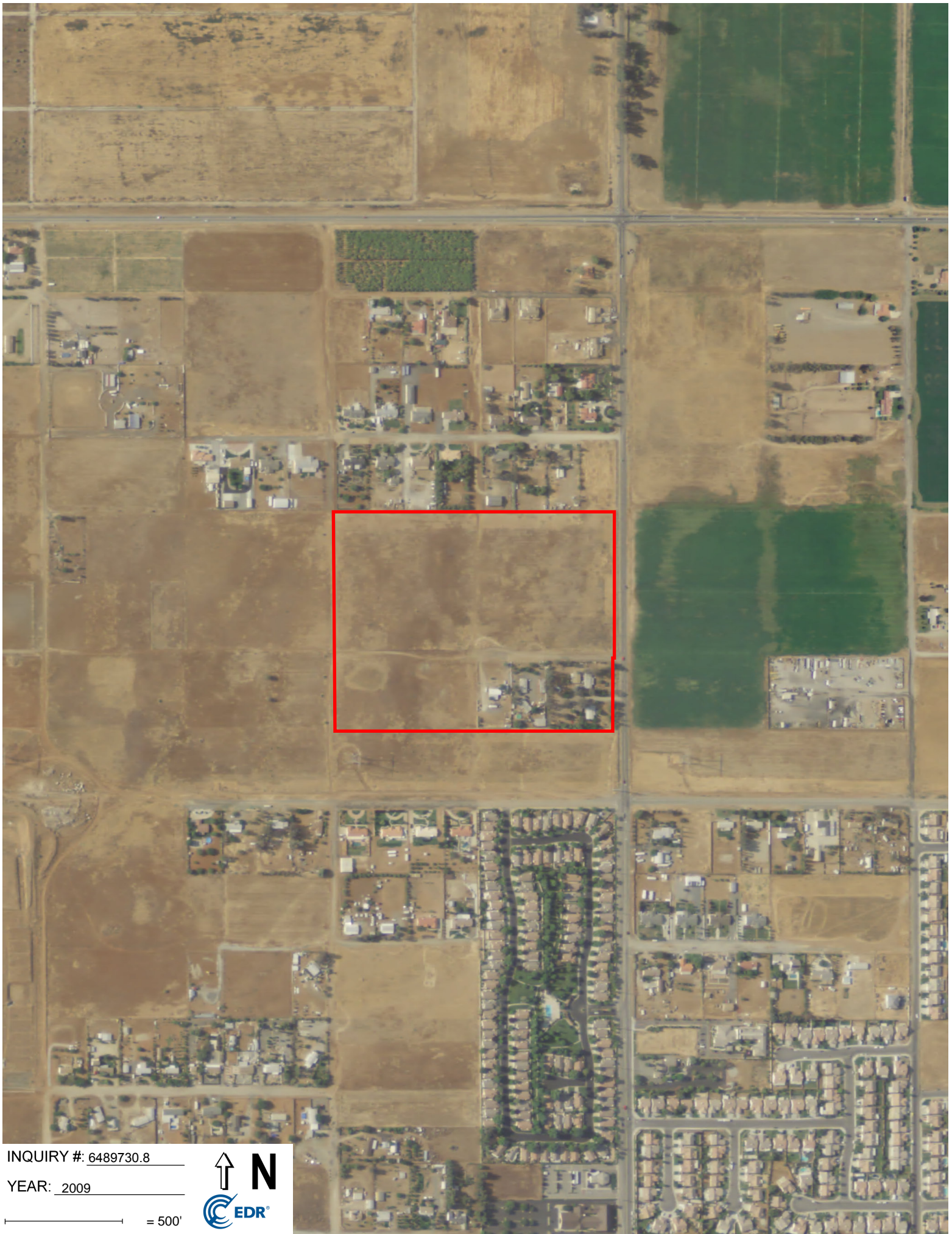

INQUIRY #: 6489730.8

YEAR: 2009

— = 500'



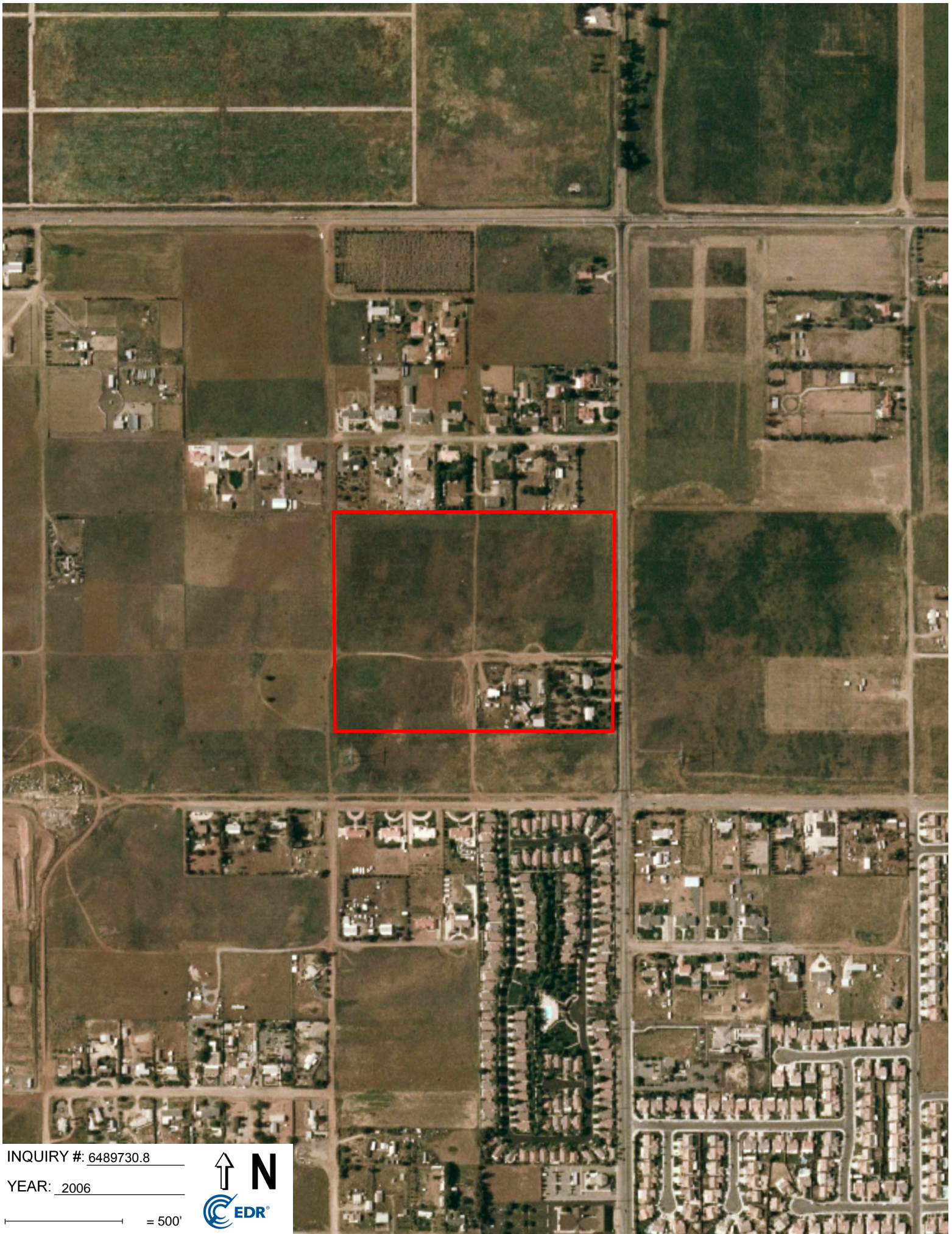

INQUIRY #: 6489730.8

YEAR: 2006

— = 500'



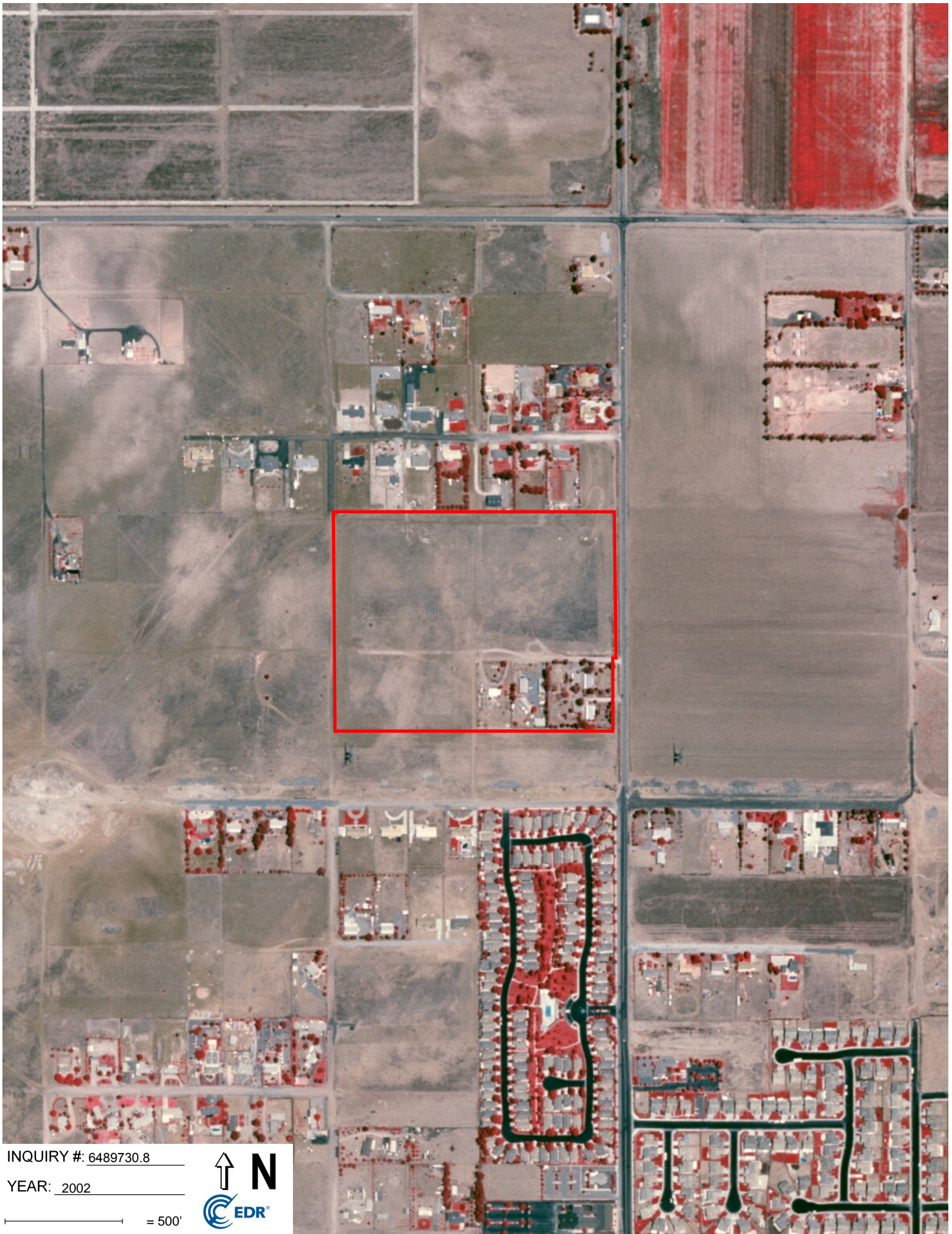

INQUIRY #: 6489730.8

YEAR: 2002

 = 500'





INQUIRY #: 6489730.8

YEAR: 1997

— = 500'



Subject boundary not shown because it exceeds image extent or image is not georeferenced.



INQUIRY #: 6489730.8

YEAR: 1994

— = 500'



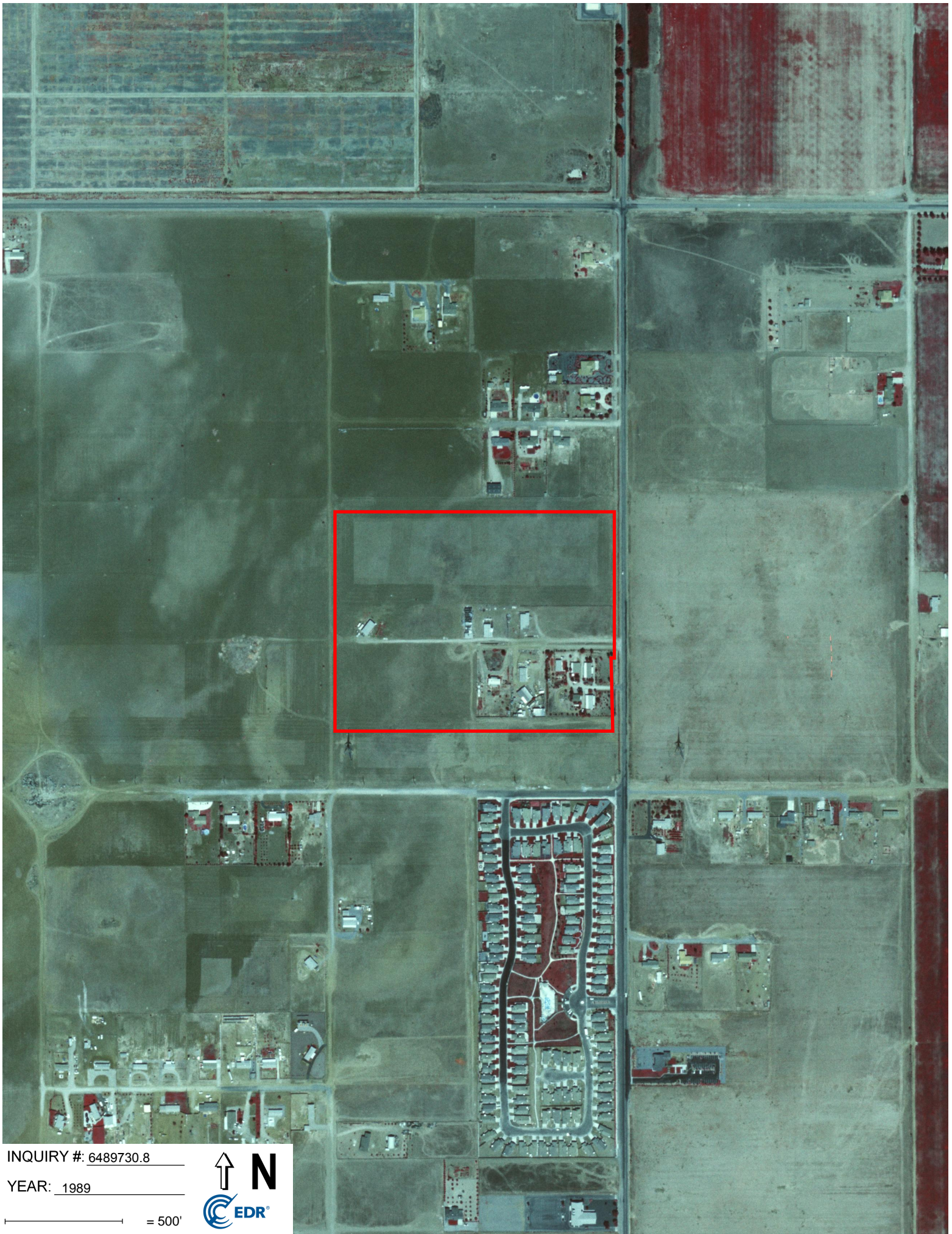

INQUIRY #: 6489730.8

YEAR: 1989

— = 500'





INQUIRY #: 6489730.8

YEAR: 1985

— = 500'



USDA



INQUIRY #: 6489730.8

YEAR: 1978

— = 500'



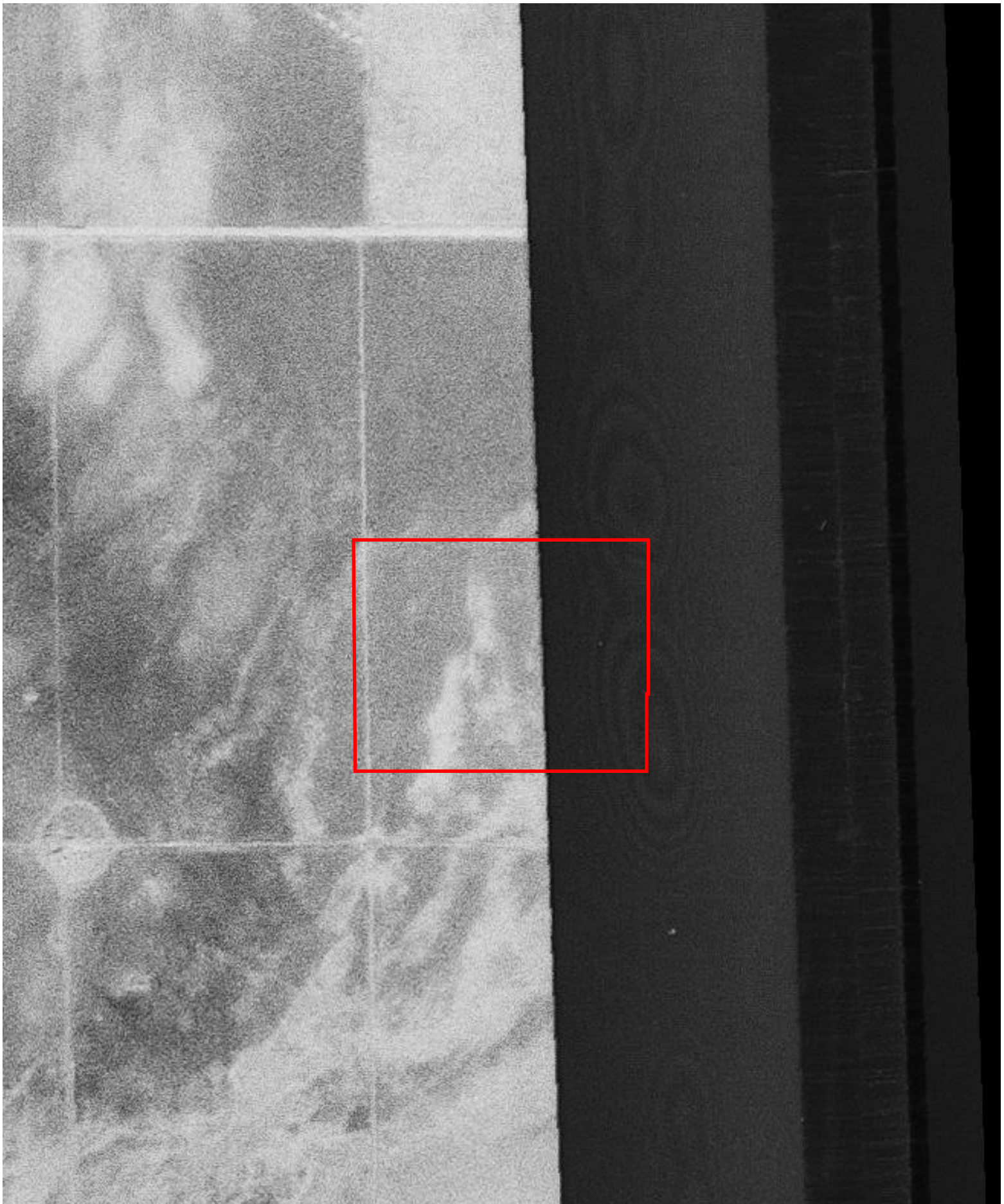

INQUIRY #: 6489730.8

YEAR: 1974

 = 500'





INQUIRY #: 6489730.8

YEAR: 1967

 = 500'



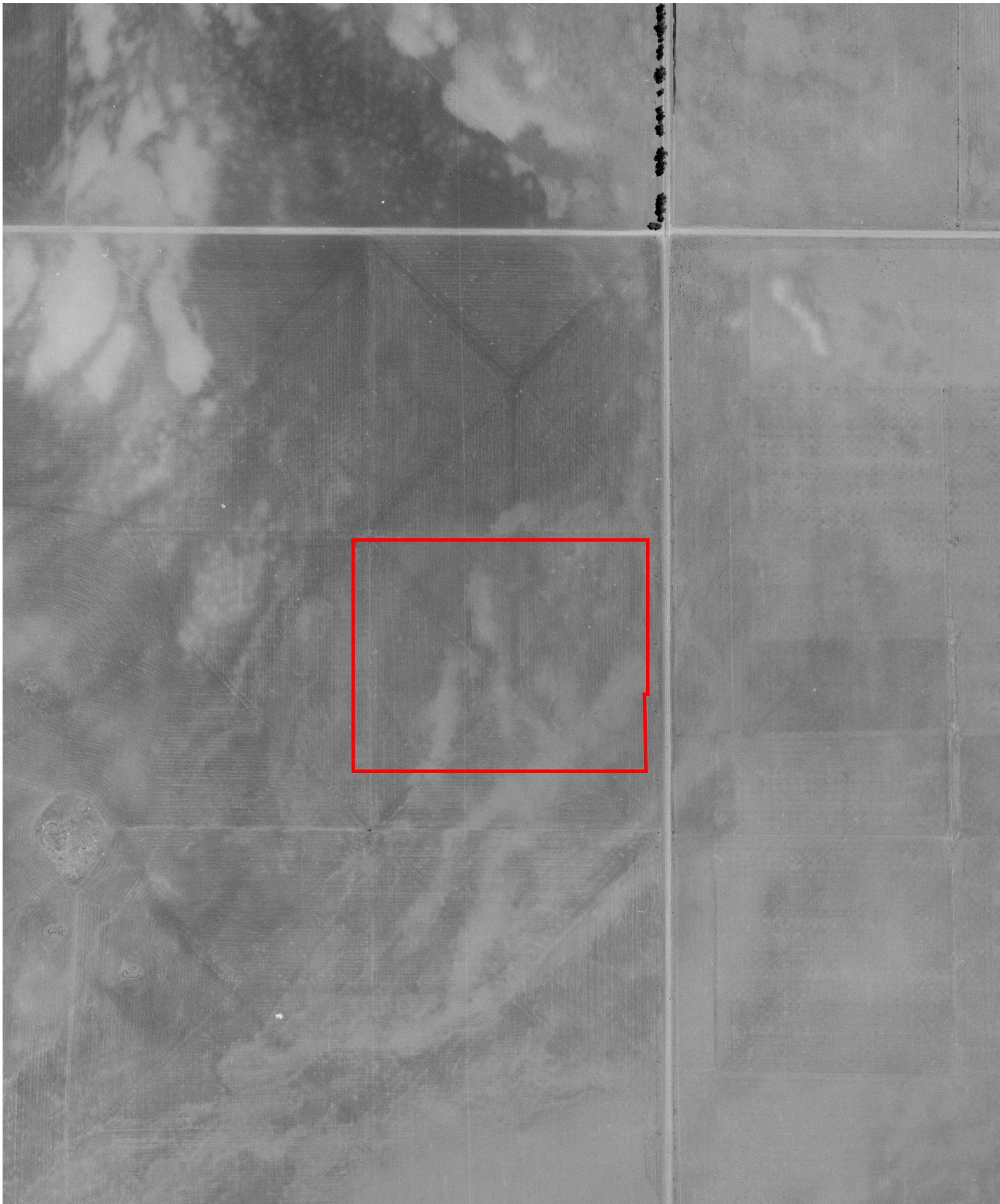

INQUIRY #: 6489730.8

YEAR: 1961

— = 500'



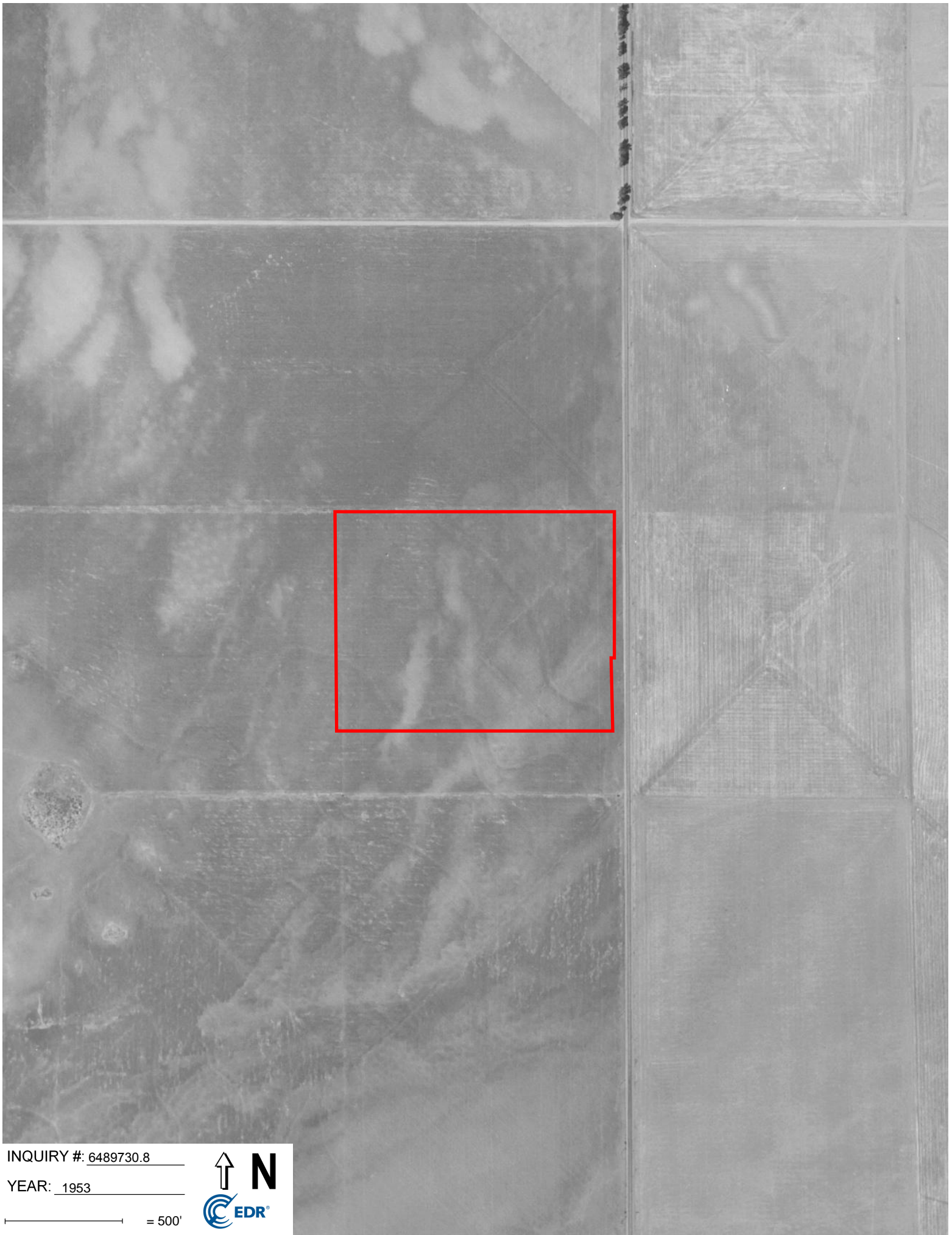

INQUIRY #: 6489730.8

YEAR: 1953

— = 500'



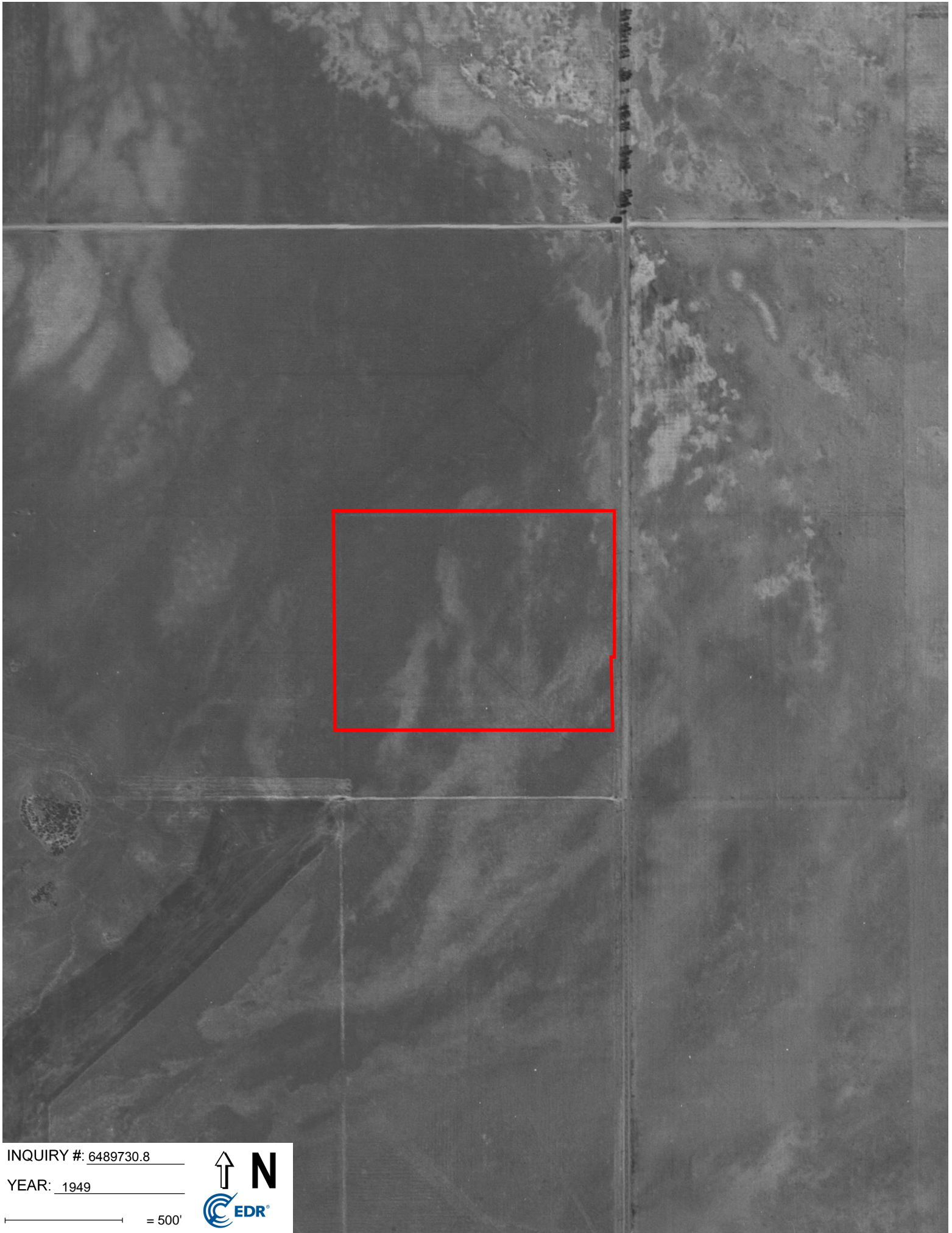

INQUIRY #: 6489730.8

YEAR: 1949

— = 500'



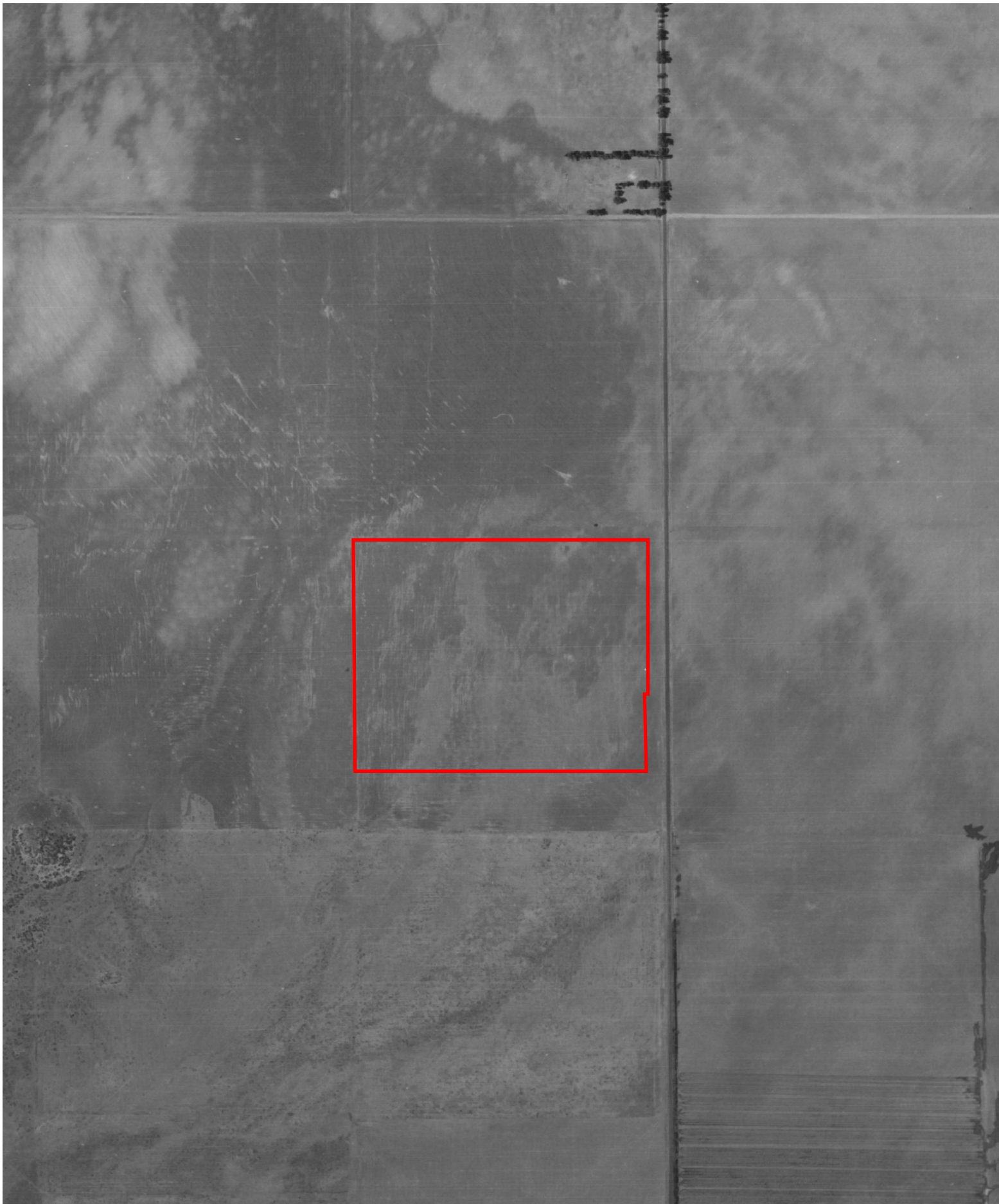

INQUIRY #: 6489730.8

YEAR: 1938

 = 500'



MURRIETA RD
MURRIETA RD
Menifee, CA 92585

Inquiry Number: 6489730.10
May 14, 2021

The EDR-City Directory Image Report

TABLE OF CONTENTS

SECTION

Executive Summary

Findings

City Directory Images

Thank you for your business.
Please contact EDR at 1-800-352-0050
with any questions or comments.

Disclaimer - Copyright and Trademark Notice

This Report contains certain information obtained from a variety of public and other sources reasonably available to Environmental Data Resources, Inc. It cannot be concluded from this Report that coverage information for the target and surrounding properties does not exist from other sources. **NO WARRANTY EXPRESSED OR IMPLIED, IS MADE WHATSOEVER IN CONNECTION WITH THIS REPORT. ENVIRONMENTAL DATA RESOURCES, INC. SPECIFICALLY DISCLAIMS THE MAKING OF ANY SUCH WARRANTIES, INCLUDING WITHOUT LIMITATION, MERCHANTABILITY OR FITNESS FOR A PARTICULAR USE OR PURPOSE. ALL RISK IS ASSUMED BY THE USER. IN NO EVENT SHALL ENVIRONMENTAL DATA RESOURCES, INC. BE LIABLE TO ANYONE, WHETHER ARISING OUT OF ERRORS OR OMISSIONS, NEGLIGENCE, ACCIDENT OR ANY OTHER CAUSE, FOR ANY LOSS OR DAMAGE, INCLUDING, WITHOUT LIMITATION, SPECIAL, INCIDENTAL, CONSEQUENTIAL, OR EXEMPLARY DAMAGES. ANY LIABILITY ON THE PART OF ENVIRONMENTAL DATA RESOURCES, INC. IS STRICTLY LIMITED TO A REFUND OF THE AMOUNT PAID FOR THIS REPORT.** Purchaser accepts this Report "AS IS". Any analyses, estimates, ratings, environmental risk levels or risk codes provided in this Report are provided for illustrative purposes only, and are not intended to provide, nor should they be interpreted as providing any facts regarding, or prediction or forecast of, any environmental risk for any property. Only a Phase I Environmental Site Assessment performed by an environmental professional can provide information regarding the environmental risk for any property. Additionally, the information provided in this Report is not to be construed as legal advice.

Copyright 2020 by Environmental Data Resources, Inc. All rights reserved. Reproduction in any media or format, in whole or in part, of any report or map of Environmental Data Resources, Inc. or its affiliates is prohibited without prior written permission.

EDR and its logos (including Sanborn and Sanborn Map) are trademarks of Environmental Data Resources, Inc. or its affiliates. All other trademarks used herein are the property of their respective owners.

EXECUTIVE SUMMARY

DESCRIPTION

Environmental Data Resources, Inc.'s (EDR) City Directory Report is a screening tool designed to assist environmental professionals in evaluating potential liability on a target property resulting from past activities. EDR's City Directory Report includes a search of available city directory data at 5 year intervals.

RECORD SOURCES

EDR's Digital Archive combines historical directory listings from sources such as Cole Information and Dun & Bradstreet. These standard sources of property information complement and enhance each other to provide a more comprehensive report.

EDR is licensed to reproduce certain City Directory works by the copyright holders of those works. The purchaser of this EDR City Directory Report may include it in report(s) delivered to a customer. Reproduction of City Directories without permission of the publisher or licensed vendor may be a violation of copyright.

Data by

infoUSA[®]

Copyright©2008
All Rights Reserved

RESEARCH SUMMARY

The following research sources were consulted in the preparation of this report. A check mark indicates where information was identified in the source and provided in this report.

<u>Year</u>	<u>Target Street</u>	<u>Cross Street</u>	<u>Source</u>
2017	<input checked="" type="checkbox"/>	<input type="checkbox"/>	EDR Digital Archive
2014	<input checked="" type="checkbox"/>	<input type="checkbox"/>	EDR Digital Archive
2010	<input checked="" type="checkbox"/>	<input type="checkbox"/>	EDR Digital Archive
2005	<input checked="" type="checkbox"/>	<input type="checkbox"/>	EDR Digital Archive
2000	<input checked="" type="checkbox"/>	<input type="checkbox"/>	EDR Digital Archive
1995	<input checked="" type="checkbox"/>	<input type="checkbox"/>	EDR Digital Archive
1992	<input checked="" type="checkbox"/>	<input type="checkbox"/>	EDR Digital Archive
1985	<input checked="" type="checkbox"/>	<input type="checkbox"/>	Haines Criss-Cross Directory
1980	<input checked="" type="checkbox"/>	<input type="checkbox"/>	Haines Criss-Cross Directory
1976	<input checked="" type="checkbox"/>	<input type="checkbox"/>	Haines Criss-Cross Directory
1971	<input type="checkbox"/>	<input type="checkbox"/>	Haines Criss-Cross Directory

FINDINGS

TARGET PROPERTY STREET

MURRIETA RD
Menifee, CA 92585

Year CD Image Source

MURRIETA RD

2017	pg A1	EDR Digital Archive	
2014	pg A2	EDR Digital Archive	
2010	pg A3	EDR Digital Archive	
2005	pg A4	EDR Digital Archive	
2000	pg A5	EDR Digital Archive	
1995	pg A6	EDR Digital Archive	
1992	pg A9	EDR Digital Archive	
1985	pg A10	Haines Criss-Cross Directory	
1985	pg A11	Haines Criss-Cross Directory	
1985	pg A12	Haines Criss-Cross Directory	
1980	pg A13	Haines Criss-Cross Directory	
1980	pg A14	Haines Criss-Cross Directory	
1980	pg A15	Haines Criss-Cross Directory	
1976	pg A16	Haines Criss-Cross Directory	
1976	pg A17	Haines Criss-Cross Directory	
1971	-	Haines Criss-Cross Directory	Street not listed in Source

FINDINGS

CROSS STREETS

No Cross Streets Identified

City Directory Images

MURRIETA RD 2017

26075 VALENTINE, JAMES D
26105 MCWATERS, MARVIN M
26135 KING, TANYA L
26145 MURILLO, RUBEN H
26399 MARTINEZ, GRACIELA
26414 PACIFIC MOBILE STRUCTURES
26429 ESPEJEL, FAVIAN
26510 MARDIN, FLORA E
26704 LEARNING TREE PRESCHOOL
26770 MILLERJONES MORTUARY & CREMATORY
26805 CENTER FOR SPIRITUAL LIVING
26815 MENIFEE BIBLE CHURCH
27347 TANNER, JEFFREY A
27437 MENIFEESTORAGECOM
UHAUL
USTOREIT

MURRIETA RD 2014

26041 PERCIVAL, BRENT
26105 MCWATERS, MARVIN M
26135 OCCUPANT UNKNOWN,
26145 MURILLO, RUBEN H
26399 ENRIQUEZ, VALENTIN
26414 PACIFIC MOBILE STRUCTURES
26429 ESPEJEL, FAVIAN
26704 LEARNING TREE PRESCHOOL
RIVERSIDE COUNTY COALITION FOR ALTER
ST STEPHENS EPISCOPAL CHURCH
26770 MENIFEE VALLEY MEMORIAL PARK
MILLER JONES MORTUARY
MILLERJONES
MILLERJONES MORTUARY & CREMATORY
26805 CENTER FOR SPIRITUAL LIVING
26815 MENIFEE BIBLE CHURCH
27259 SWARTWOOD, GAIL
27347 INZUNZA, RAQUEL
27437 UHAUL
USTOREIT

MURRIETA RD 2010

26041 PERCIVAL, BRENT
26075 SCHMIDT, ROBERT E
26105 MCWATERS, MARVIN M
26135 GALEY, DAVID W
26145 MURILLO, RUBEN H
26399 ENRIQUEZ, GUADALUPE
26510 MARDIN, FLORA E
26704 LEARNING TREE PRESCHOOL
ST STEPHENS EPISCOPAL CHURCH
26770 MENIFEE VALLEY MEMORIAL PARK
26805 CENTER FOR SPIRITUAL LIVING
26815 MENIFEE BIBLE CHURCH
27347 DURHAM, RANDAL
27437 USTOREIT

MURRIETA RD 2005

26041 PERCIVAL, BRENT
26135 GALEY, DAVID W
26145 MURILLO, RUBEN H
26399 ROMERO, ROBERTO L
26429 LOPEZ, JOSE
26510 FUHRMANN, OSCAR J
26770 MENIFEE VALLEY MEMORIAL PARK
26805 CHURCH OF TODAY SCIENCE CHURCH
26815 SUN CITY BIBLE CHURCH
27285 BLOSSOMS TOO
27347 DURHAM, RANDAL
27437 BUDGET
U STORE IT

MURRIETA RD 2000

26135 GALEY, DAVID
26145 DICLEMENTE, NANCY
26399 GARDNER, JERRY
26429 OCCUPANT UNKNOWN,
26510 FINISHING TOUCHES
FUHRMANN, OSCAR J
26704 ST STEPHENS EPISCOPAL CHURCH
26770 CREMATIONS MILLER JONES MORTUARY & CREMATORY
MILLER JONES MORTUARY & CREMATORY
MORTUARY MILLER JONES MORTUARY & CREMATORY
26805 SUN CITY CHURCH OF RELIGIOUS SCIENCE & METAPHYSICAL BOOKSTO
26815 SUN CITY BIBLE CHURCH
26975 WESTERN PINES
27225 AFFORDABLE TREES & SHRUBS
27285 AFFORDABLE TREES & SHRUBS
SHADE NURSERY
27437 ASSURED MINI STORAGE
BENJAMIN, LEE
U STORE IT

MURRIETA RD 1995

26510 FINISHING TOUCHES
FUHRMANN, OSCAR
26770 MILLER JONES MORTUARY & CRMTRY
26975 WESTERN PINES
27250 AXEL, WILLIAM J
BARBRE, C
BLONDELL, LILA
BOCKSTADTER, E A
BOSKLOPPER, JACOB
BRIEN, ROBERT L
BYHRING, RAYMOND
CARLSON, ELLIOTT B
CHAMBERLIN, HAROLD M
CHEESEMAN, JAMES
CLIFFORD, EDWARD
COURTNEY, WALTER
CRAMER, LUCILLE
CRANFORD, LUCY L
CULLEN, M
DAINE, ROBERT E
DIEKMANN, R F
DOWNING, MAXINE
ENGLAND, DON
FARQUHAR, ELBERT
FISHBURN, E J
FISHER, DOROTHY
FLETCHER, R W
FOGARTY, PETER H
FORREST, PAUL
FORTE, JOSEPH
HAGEN, D
HAMILTON, DOYLE
HAND, RICHARD
HARDIN, ERNEST R
HARKEY, HUGH
HARVEY, K
HENICK, JOHN B JR
HENNEMANN, C T
HERLICH, GUS
HINDS, MERLIN
HINKEL, VERNON J
HOOD, GRANT
INGEL, EUGENE
KAMINSKY, L R
KNERR, RALPH E
KOCH, FRANK
KOLANOWSKI, GEORGE
KRIDER, JOHN
KROGH, ROBERT E
LAVERY, JOHN

MURRIETA RD 1995 (Cont'd)

27250 LEACH, JAMES
LEBRESCU, HERBERT
LEIGHLITER, SARAH F
LEONE, JOSEPH
LITTLE, JIM
LITTRELL, JAMES K
LUQUE, M O
MALONEY, JOHN L
MANALATOS, BETTY
MANALATOS, PAUL
MCCOIN, R W
MELLINGER, M
MESCHON, THEADOR C
MICHAUD, STANLEY J
MILLER, JACK
MILLER, JOHN
MILNE, MERLE H
MONICA, R
MORAN, HOWARD
NACHTSHEIM, L
OLIVER, E
PETERSON, JOHN
PLUNKETT, ELMER E
POTEET, GLENN
POWELL, RICHARD A
PROVOST, FRANK
PUGH, ROBERT
RICH, TED
ROLLOG, K W
RUEFF, ARMAND
RUTHERFORD, FRANK
RYKS, JOHN
SAYRE, M
SCOTT, DAVID M
SHURTZ, WILLARD
SLEETH, MIRIAM
SLIGH, MARTINE
SLY, WILLIAM T
SMITH, HENRY E JR
SMITH, LEONE M
SPENCER, FRED
STEVENS, VELENE
STONE, L M
SWITZER, L
SYLVESTRR, THOMAS
TAMBLYN, LETA
THORN, ALVIN P
TRUDEAU, ROSAIRE
VERNON, VICTOR A
VOBECKY, LUDEK



-

MURRIETA RD 1995 (Cont'd)

27250 WRIGHT, CLAY W
27437 ASSURED MINI STORAGE



-

MURRIETA RD 1992

26510 FINISHING TOUCHES
26704 ST STEPHENS EPSCPL
26770 MORTUARY MILLER
26815 SUN CTY BIBLE CH
26975 WESTRN PINES
27285 MOUNTAIN VW NURSERY
27437 ASSURED MINI STRG

MURRIETA RD 1985

**MURRIETA RD 92381
SUN CITY**

25975	MARTINEZ JOE	657-1576	4
26399	RAINIER FRANK	657-5026	3
26429	ROGERS HARRY	657-6941	2
26510	FINISHING TOUCHES	679-0338	3
	FUHRMANN OSCAR	679-0868	3
26815	PARKHILL CLAUDE REV	679-8753	3
	SUN CITY BIBLE CH	679-8753	3
26833	XXXX	00	
27250	XXXX	00	
27285	MOUNTAIN VW NURSERY	579-0331	3
27449	XXXX	00	
27601	ABBAY GENEVIEVE	679-5713	+5
27701.....	HILLSIDE MBL HM PK		
	ALLEN LEONARD J	679-1981	0
	APAMIAN LENA	679-4212	0
	APPLEGATE CECIL H	679-7538	9
	BAIR W V	679-9712	1
	BARNES WM	679-4117	4
	BARONE LAWRENCE J	679-5984	0
	BARRIE J	679-0124	+5
	BARTON HERSCHEL	679-7928	0
	BEAL HAROLD	679-6913	+5
	BENNETT DONALD R	679-6390	2
	BENNETT HARRY	679-6784	0
	BERENTSCHOT J M REV	679-5906	2
	BERG WALTER	679-8932	1
13	BILPUSCH A B	679-6110	6
	BOVELL BILL	672-1136	4
	BOWMAN JACOB J	672-1486	4
	BOYER LEON	679-8993	4
	BRAND M JOHN	679-1292	+5
	BRENNER J J	679-7690	0
	BRETHOUR IRA	679-9283	0
	BUCHER HARRY	679-0925	4
	BUCKALLEW ROLLIE	679-1988	+5
	BURTON LEONARD T	679-2582	+5
	CALIFORNIA FRANK	679-7692	+5

MURRIETA RD 1985

Table with columns for MURRIETA RD, 92381 CONT, and MURRIETA RD, 92381 CONT. Lists names and addresses for various residents.

MURRIETA RD 1985

MURRIETA RD		92381 CONT
30485	XXXX	00
30530	WARD DAVID F	679-2560
30670	WAREN EDD	679-6446 2
30720	MCKAY GERALD L	679-5247 9
30730	BONZI DOZER	679-7019 4
	HARRISON GARY	679-5820 4
	HARRISON GARY	679-7019 4
30850	HAVERSTOCK ED	679-0767 +5
30901	XXXX	00
30983	CRAIL B J	679-7160 2
	PASS RANCH	679-9674 1
31045	COKE JACK	679-8507 +5
31115	GILDENS DIGGING SRV	679-7705 9
	ROWLES LAMOYNE	679-7705 9
31135	ANDREWS STEVE	679-2454 4
	STEVES TOWING SERV	679-4818 +5
31161	XXXX	00
31265	J&A MCGRATH ATO RPR	679-5559 0
	MCGRATH J&A AUTO SV	679-5559 +5
31285	HARRISON R	672-2521 +5
	S&R EARTH MOVERS	679-2026 +5
31339	SMITH JOLENE	672-2322 4
31355	BREWER OLGA	679-4492 8
31361	GRIEVE GLENN	679-4378 8
31371	MOUNTAIN VW FEED	679-9700 1
	MOUNTAIN VW MARKET	679-1636 +5
31421	HODGE JOHN D	679-9323 2
31497	XXXX	00
31765	XXXX	00
31925	XXXX	00
32231	CHRISTENSEN HERBERT	679-3125
32249	DOORCO	679-3405
32535	VANHOUTEN ROBERT	679-5519 9
32541	ISBELL NICK	679-3275 +5
32545	DREW PAUL W	679-4791 6
32551	CARTER NEAL H	679-4636 8
32701	XXXX	00
32843	XXXX	00
32850	XXXX	00
32905	BEHLING DONALD A	679-1767 6
32935	XXXX	00
★	18 BUS	370 RES 96 NEW

MURRIETA RD 1980

6	MURRIETA RD 92381 SUN		
0	CITY		
6			
	27102	BOURIS MIKE	679-6334 6
	27601	XXXX	00
	27701.....	HILLSIDE MBL HM PK	
5		ALLEN LEONARD J	679-1981 +0
		ANDRUS LEWIS H	679-5913 +0
0		APAMIAN ARMEN	679-4212 +0
0		APLEGATE CECIL H	679-7538 9
		APLEGATE MELINDA	679-7538 9
0		BAKER VERN W	679-2885 +0
0		BARONE LAWRENCE J	679-5984 +0
0		BARTON HERSCEL	679-7928 +0
		BENISH JOS J	679-7757 +0
		BENNETT HARRY	679-6784 +0
0	13	BILPUSCH A B	679-6110 6
9	10	BISH L E	679-7439 9
		BRENNER J J	679-7690 +0
		BRETHOUR IRA	679-9283 +0
	94	BROWN W A	679-5626 9
8	15	CALDWELL ROBERT L	679-5132 8
	39	CANGEMI JOS	679-3688 8
	42	CARSTENSEN BURTON	679-3662 8
		CATCHPOLE MARVIN J	679-5967 +0
		CHAMPION GEO L	679-7052 +0
	30	CHARBONNEAU LOUISE	679-7126 9
		CLEMENT GEO N	679-1721 5
	29	COLE FRANK E	679-1012 9
	23	COLE WILLARD F	679-6353 9
		COLTON SAM L J	679-7626 +0
		COULES VICTOR W	679-4107 +0
		CREIGHTON WM	679-1386 +0
		CUMMINGS H N	679-5397 +0
	96	DAUDET FRANK L	679-6654 7
		DUNSMOOR C PHIL	679-7877 +0
		EBERHART BURRIS	679-9573 +0
7		ENYART LEE E	679-6050 +0
		FENIMORE MARIE	679-9286 +0

MURRIETA RD 1980

MURRIETA RD	92381 CONT.
FEST JUSTIN	679-3685 +0
FLECK WM	679-4875 +0
34 FLEENER J F	679-5474 5
99 FREDERICK R H	679-6085 9
FREEMAN EMMETT	679-2081 +0
22 FRIEND N A	679-5289 9
11 FRIESEN PETER	679-6928 9
GAGER DOYLE R	679-9257 +0
8 GAMSBY AMOS R	679-5371 9
2 GARLAND C B	679-5747 5
GENSCH MILTON G	679-4325 +0
165 GRIFFIN TRUPIE J	679-7545 9
103 HALLEN LEO E	679-7192 9
HARPER CLARENCE A	679-7183 +0
98* HILLSIDE MBLHM EST	679-2317 6
HIMMELBAUER M L	679-6042 +0
HOSKINS GERALD C	679-6276 +0
JAMESON VIVIAN	679-9405 +0
JOHNSON BERTIL	679-4487 +0
KEETER CLINTON W	679-7409 +0
KELHART WM M	679-9262 +0
KENDALL VIRGIL W	679-7401 +0
20 KINGSBAKER GILBERT	679-7260 9
KNUDSEN I	679-3077 +0
KROCHOSKY PAULINE	679-4112 +0
KRONBERG M A	679-4267 +0
LEVINSON J	679-1040 +0
LORD M E	679-1757 +0
21 LUHTALA REINO J	679-3074 9
151 MACEL O J	679-4208 9
81 MACELRATH CLYDE MRS	679-5726 9
MACPHERSON F D	679-7924 +0
MADDOX R E	679-7895 +0
MCCAMBRIDGE FRANK	679-6218 6
33 MCCORD CLARE	679-4812 8
MCGUIRE FRANCIS	679-5396 6
MCNEIL W F	679-7861 +0
MCNISH ED	679-9245 +0
26 MILLER JOHN ED	679-1355 5
35 MILLER WILLIAM P	679-3964 9
MINTZ ABRAHAM	679-9327 +0
MOAG E C	679-9360 +0
36 MORTARA DAN	679-4415 4
38 MORTARA N H	679-4730 4
MOUND ERNEST	679-6397 +0
MUELLER AL	679-7906 +0
MULKERN VEE MRS	679-2562 +0
164 MURPHY OWEN M	679-6451 7
NAVE HAROLD E	679-9239 +0
NYMANN ANTON	679-7665 +0
OGILVIE M L	679-6147 +0
169 OVERBY W G	679-6327 6
PATTERSON D M	679-7454 +0
PILOT WALTER	679-7809 +0
RANKIN RALPH H	679-7680 +0
7 RAUSCHKOLB RUDY	679-6098 +0
REICH R M	679-7920 +0
RICE MARVIN	679-7724 +0
RIENSTRA OTTO	679-3344 +0
ROCKWELL GEO C JR	679-9288 +0
ROLLO J C	679-7846 +0
SABINE KENNETH E	679-7954 +0
SCHRAMMEL RUDY	679-7986 +0
SEITZ A J	679-7121 +0
19 SERTIC ROSE	679-7247 9
16 SHAFFER GENE G	679-5504 8
SHAPEN NICHOLAS	679-9316 +0
SHATTLUCK FRANK L	679-9343 +0
SKARECKY JERRY	679-7942 +0
SMALL EARL	679-9260 +0
170 SMITH HERBERT L	679-5115 8
6 SMITH REED M	679-6931 9
SNODDY SAM T	679-2562 +0
STIKLEATHER WALTER	679-6595 +0
THOMAS AUSTIN	679-7892 +0
THOMPSON BLANCHE	679-7378 +0
166 TOLCHIN PHILIP	679-3147 5
41 UNDERHILL EDDIE	679-7481 9
123 VADNAS NORMAN G	679-1023 9
37 WALKER THOMAS M	679-7457 9
WALTER CHRISTIAN	679-9258 +0
31 WATKINS RICHARD E	679-5433 9
17 WEBER JOHN	679-6139 8
WEIR EDW	679-8639 +0
WEISKE MELVIN J	679-9215 +0
WEYHER ELMER C	679-7804 +0
49 WOODWARD GEO W	679-1910 4
27701	
27800 PATTESON K W	679-3079 7
27812 CARNAHAN HARRY G	679-3522 5
27830 MUELLER CHESTER E	679-5630 6
27844 GATTERER L W	679-5775 5
27860 RAIMONDO JOHN	679-5134 5
27876 OTIS GERALD W	679-4641 5
27890 ALTHER EDW	679-6735 8
27906 RICH M W DR	679-6577 8
27920 BORCHERT D W COL	679-5833 5
279314 STYINGENT FERRER CH	679-4531 6
28018 BURENS G M	679-1921 6
28025 SIMON JOHN	679-3470
28026 FLANAGAN L G	679-9242 +0
28040 LOCKE W L	679-4168 5
28041 LAMAR EVELYN	679-5230 4
28052 VORHES JAS L	679-1862 4
28055 SLAVEN C T	679-6395 8
28066 DURVEE CHAS B	679-6461 7
28071 REDLICH MORRIS	679-4830 6
28080 PELAYO EXIQUE S	679-6922 8
28085 MASON JOSEPH PAUL	679-6293 9
28094 STOCKTON A W	679-5336
28108 McDONALD THOS A	679-1652 4
28120 MOORE PHOEBE A	679-3275
28141 NEWMAN GEO	679-5539 4
28151 GOLDBERG GEORGE	679-6243 9
28165 WOODARD ETHEL	679-4881
28181 HARGROVE RUSSEL R	679-4653 9
28191 FERMAN ABE	679-4747
28201 FOLLIN STEPHEN F	679-4214 8
28215 SHOEMAKER E W	679-1389
28225 GREENMYRE A L	679-4706
28286 COLLINS ALBERT N	679-2886
28287* TAYLOR R CNCRST CNST	679-7251 9
28306 ANDERSON RICHARD J	679-1266
28307 WEIDEMANN WALTER J	679-4379
28314 SCHNEIDER FRED	679-6306 6
28315 FELIS D V	679-2623
28322 KENEALY ED	679-4506
28323 BERRY F A	679-3535
28376 HOWES OSCAR L	679-2998
28377 JOWTE CLIFTON E	679-1869
28390 CLARK ESTA	679-1088
28391 SCHMIDT ANNA M	679-3483
28406 WALTERS H D	679-1059
28407 PHARO C H	679-1574 6
28420 COLEMAN EDWARD	679-5645 7
28421 SCHNEIDER PAULINE	679-2017 7
28438 KAPLAN BERNARD	679-1646
28439 BANGS JOS L	679-3508
28450 CARLISLE D H	679-1751 5
28451 PIOTROWSKI WM	679-7173 +0
28464 KEHE ALWIN W	679-1557 5

MURRIETA RD 1980

RIVERSIDE		
	MURRIETA RD	92381 CONT.
0	28465 XXXX	00
0	28477 EVRAETS V J	679-4200 7
5	28478 WHITE AUSTIN	679-2487 4
9	28490 HAINES W L	679-2458 4
0	28491 UNDERWOOD FRANK B	679-4592
9	UNDERWOOD W R	679-4592 4
0	28506 NICOLAY F G	679-2090
0	28507 PATON N J	679-4553 8
9	28521 DUNSTON THOMAS L	679-3820 9
5	28536 WADE RALPH E MRS	679-2485 5
0	28537 DAVISON SCOTT M COL	679-4455
3	28546 BAHRS J ROSS	679-1763
9	28547 BAELE CLAYMAN	679-3495
0	28560 ANDREWS EVERETT L	679-1614
5	28561 KUGLER L	679-5542 7
0	28572 HEISLER JOHN	679-2486
0	28573 CHASE NORMAN L	679-1801 8
0	28590 WRIGHT THOS J	679-7931 +0
0	28591 LAMB WALTER K	679-7528 9
0	28604 MILLER GLADYS M	679-3042 8
0	28620 PIERT PETER	679-3888
0	28621 ROLLINS MILO	679-3898
0	28634 HASEMANN ELMER	679-4741
0	28635 MACK CHARLES C	679-7648 9
0	28640 PECHA WM	679-4406
0	28641 RIPLEY FRANK M	679-6305 6
0	28656 LAUSCH B V	679-5108
0	28657 GETZELMAN E	679-3140
0	28670 GREGORY HERBERT C	679-6237 8
0	28671 REID DORIS G	679-3598
0	28684 BUCELLATO JOHN	679-7965 +0
0	28685 XXXX	00
0	28698 TREVORROW GEO A	679-1303
0	28699 LEWIS E	679-5655 7
0	28710 WHITCOMB BENJAMIN	679-5651 6
0	28711 DEVITT O W	679-5500 4
0	28721 CRIDDLE HARRY	679-2505
0	28722 CORDELL HERCHELL R	679-2820 6
0	28738 VACCA JOHN	679-9424 +0
0	28739 SHARPE WM M	679-3743
0	28750 NESS LYLE E	679-9308 +0
0	28751 BONEBRAKE F T	679-2906 7
0	28764 JOHNSON WM O	679-5206
0	28765 MORRIS RALPH E	679-1986 5
0	28777 PATMORE LESTER C SR	679-3590
0	28778 ZIMMER J T	679-7186 9
0	28798 LEBARON BERNARD	679-2484 6
0	28799 BILLINGS ELDRIDGE	679-2169 6
0	28810 LONGACRE LEONARD L	679-4219
0	28811 XXXX	00
0	28824 ZELLER ROSE	679-4554
0	28825 BURNS E L	679-6233 8
0	28838 CONTRERAS A H	679-3792 5
0	28839 LORANG JOHN J	679-4578
0	28850 LUND CHRISTIAN P	679-4639
0	28851 ROBLEY GEO	679-4504 4
0	28864 OLDENBURG HARRY	679-4349
0	28912 HENNINGER WM F	679-3196 5
0	28913 MOORE LOUIS W	679-5225 7
0	28926 WILLARD FRED J	679-1994
0	28927 SCHMOELZER CARL	679-3206
0	28940 MCCURRY JOHN J	679-6125 6
0	28941 RENO W B	679-1235 7
0	30480 PANDZA STEVEN	679-6564 7
0	30485★ G&W TRUCKING	679-6288 9
0	30530 WARD DAVID F	679-2560
0	30720 MCKAY GERALD L	679-5247 9
0	30730 HARRISON KAREN	679-6478 9
0	30983 CRAIL B J	679-7160 9
0	31115★ GILDENS DIGGING SRV	679-7705 9
0	ROWLES LAMOYNE	679-7705 9
0	31135 VIGEANT REAL	679-6672 +0
0	31265★ J&A MCGRATH ATO RPR	679-5559 +0
0	31285 XXXX	00
0	31339 MAGNO GEO E	679-3529
0	31355 BREWER OLGA	679-4492 8
0	31361 GRIEVE GLENN	679-4378 8
0	31371 COUNTRY STORE	679-3611 +0
0	SMITH B B	679-6058 +0
0	31421 DUISCHER H L	679-4142
0	31497 ENGLEHART LARRY A	679-1531
0	31765 RUSSO HENRY	679-7331 9
0	31925 XXXX	00
0	32231 CHRISTENSEN HERBERT	679-3125 4
0	32249★ DOORCO	679-3405 5
0	32535 VANHOUTEN ROBERT	679-5519 9
0	32541 XXXX	00
0	32545 DREW PAUL W	679-4791 6
0	32551 CARTER NEAL H	679-4636 8
0	32701 FANCHER EUGENE C	679-5186 5
0	32843 ADRAGNA JOSEPH	679-3805 9
0	32850 MURPHY ELMO D	679-4312
0	32905 BEHLING DONALD A	679-1767 6
0	32935★ GENERAL REAL ESTATE	679-6866 +0
0	NO #★ MENIFEE FIRST BAP	679-4739 8
0	★ 9 BUS 261 RES 85 NEW	

MURRIETA RD 1976

MURRIETA RD 92381 SUN CITY

	27102	BOURIS MIKE	679-6334+6
5	27302	XXXX	00
	27601	GEALL CASSATT	679-2021
	27701	...ALPINE ROYAL ESTS	
		BILPUSCH A B	679-6110+6
	164	CHASE ORVILLE W	679-3139 5
	92	CLEMENT GEO N	679-1721 5
5	42	COVINA SAM	679-2541 5
	97	DALES L W	679-5560 4
	34	FLEENER J F	679-5474 5
	2	GARLAND C B	679-5747 5
	16	HASENKAMP W H	679-3760 5
		*HILLSIDE MBLHM EST	679-2317+6
		MARIS H M	679-6112+6
	11	MARKUSZEWSKI M	679-5572 4
5		MCCAMBRIDGE FRANK	679-6218+6
5		MCGUIRE FRANCIS	679-5396+6
	26	MILLER JOHN ED	679-1365 5
5	36	MORTARA DAN	679-4415 4
6	38	MORTARA N H	679-4730 4
		OVERBY W G	679-6327+6
6	81	PEDERSEN EDW	679-5726 5
	81	PEDERSEN THERESA	679-5726 5
4	167	ROTH GLADYS M	679-4942 5
	167	ROTH ROBT A	679-4942 5
5	40	SHERIDAN THOS G	679-5534 4
4	166	TOLCHIN PHILIP	679-3147 5
6		WAUGH JOS S	679-3191+6
6	49	WOODWARD GEO W	679-1910 4
6	27701	
	27800	GREIF OTIS K	679-6318+6
	27812	CARNAHAN HARRY G	679-3522 5
	27830	MUELLER CHESTER E	679-5630+6
6	27844	GATTERER L W	679-5775 5
5	27860	RAIMONDO JOHN	679-5134 5
6	27876	OTIS GERALD W	679-4641 5
4			

MURRIETA RD 1976

1976	
1. MURRIETA RD	92381 CONT.
27890 SOLTIS MARGARET R	679-3454 5
27906 HALL WILBUR T	679-2668 5
27920 BORCHERT D W COL	679-5833 5
27931*ST VINCENT FERR CH	679-4531
28018 BURENS G M	679-1921+6
28025 SIMON JOHN	679-3470
28026 WILLEMIN A V	679-2792+6
28040 LOCKE W L	679-4168 5
28041 LAMAR EVELYN	679-5230 4
28052 VORHES JAS L	679-1862 4
28055 RITNER LOUIS	679-1694
28066 WATTS PAUL L	679-6188+6
28071 REDLICH MORRIS	679-4830+6
28080 XXXX	00
28085 THOMPSON C R LT COL	679-4902
28094 STOCKTON A W	679-5336
28106 MCDONALD THOS A	679-1652 4
28120 MOORE PHOEBE A	679-3275
28141 MENMAN GEO	679-5539 4
28151 DUCHER PAUL	679-4749
28165 WOODARD ETHEL	679-6881
28181 REICHER YETTA	679-2692 4
28191 FERMAN ABE	679-4747
28201 NIELSEN J P	679-4274
28215 SHOEMAKER E W	679-1389
28225 GREENAMYRE A L	679-4706
28286 COLLINS ALBERT N	679-2886
28287 SMITH R LEE	679-3589
28306 ANDERSON RICHARD J	679-1266
28307 WEIDEMANN WALTER J	679-4379
28314 SCHNEIDER FRED	679-6306+6
28315 FELTS E B	679-2623
28322 KENEALY ED	679-4504
28323 BERRY F A	679-3535
28376 HOWES OSCAR L	679-2998
28377 JONTE CLIFTON E	679-1869
28390 CLARK ESTA	679-1058
28391 SCHMIDT ANNA M	679-3483
28406 WALTERS H D	679-1059
28407 PHARO C H	679-1574+6
28420 ROBBINS LAURENCE	679-1720
28421 MACINTYRE F D	679-4723
28438 KAPLAN BERNARD	679-1646
28439 BANGS JUS L	679-3508
28450 CARLISLE D H	679-1751 5
28451 FILLER ESTHER MRS	679-3486
28464 KEHE ALWIN W	679-1557 5
28465 COLE VALENTINA	679-5144+6
28477 XXXX	00
28478 WHITE AUSTIN	679-2487
28490 HAINES W L	679-2458
28491 UNDERWOOD FRANK B	679-4592
UNDERWOOD W R	679-4592 4
28506 NICOLAY F G	679-2090
28507 XXXX	00
28521 DENNEY RUSSELL E	679-5084+6
28536 WADE ALICE E	679-2485 5
28537 DAVISON SCOTT M COL	679-4455
28546 BARRIS J ROSS	679-1763
28547 BAELE CLAYMAN	679-3495
28560 ANDREWS EVERETT L	679-1614
28561 LODWICK A R JR	679-5387+6
28572 HEISLER JOHN	679-2486
28573 TYLER A CLIFFORD	679-3053 4
28590 SIMPSON ALAN F	679-5593 4
28591 KING J VICTOR	679-5573 5
28604 MILLER DENVER LYAL	679-3042
28620 PIERT PETER	679-3888
28621 ROLLINS MILO	679-3898
28634 HASEMANN ELMER	679-4741
28635 ANDREWS WM M	679-3770
28640 PECHA WM	679-4406
28641 RIPLEY FRANK M	679-6305+6
28656 LAUSCH B V	679-5108
28657 GETZELMAN E	679-3140
28670 ASH C W	679-2004
VANGINKEL A A MRS	679-2004
28671 REID DORIS G	679-3598
28684 XXXX	00
28685 ROBINSON H A	679-4863
28698 TREVORROW GEO A	679-1303
28699 WOODY DAN	679-2168
28710 WHITCOMB BENJAMIN	679-5651+6
28711 DEWITT O W	679-5502 4
28721 CRIDDLE HARRY	679-2505
28722 CORDELL HERCHELL R	679-2820+6
28738 LOEFFLER LEO	679-3263+6
28739 SHARPE WM M	679-3743
28750 KUNTZMANN LEROY M	679-3892
28751 HOODSON I E	679-2734 4
28764 JOHNSON WM O	679-5206
28765 MORRIS RALPH E	679-1986 5
28777 PATMORE LESTER C SR	679-3590
28778 BALOUGH PAUL C	679-2830
28798 LEBARON BERNARD	679-2484+6
28799 BILLINGS ELDRIDGE	679-2169+6
28810 LONGACRE LEONARD L	679-4219
28811 XXXX	00
28824 ZELLER ROSE	679-4554
28825 JARRETT DOUGLAS R	679-3469
28838 CONTRERAS A H	679-3792 5
28839 LORANG JOHN J	679-4578
28850 LUND CHRISTIAN P	679-4639
28851 ROBLEY GEO	679-4504 4
28864 OLDENBURG HARRY	679-4349
28912 HENNINGER WM F	679-3196 5
28913 XXXX	00
28926 WILLARD FRED J	679-1994
28927 SCHMOELZER CARL	679-3206
28940 MCCURRY JOHN J	679-6125+6
28941 SPAK PETER J	679-2545+6
30530 WARD DAVID F	679-2560
31115 GILDEN MICHAEL	679-2575 4
31135 HALSTEAD FOSTER	679-4232+6
31295 GONZALES DAVID S	679-2804+6
32545 DREW PAUL W	679-4791+6
32551*CARTER N H LNDSCPNG	679-4636+6
32905 BEHLING DONALD A	679-1767+6
* 3 BUS 149 RES	32 NEW

MURRIETA RD

MURRIETA RD

Menifee, CA 92585

Inquiry Number: 6489730.4

May 12, 2021

EDR Historical Topo Map Report

with QuadMatch™



6 Armstrong Road, 4th floor
Shelton, CT 06484
Toll Free: 800.352.0050
www.edrnet.com

EDR Historical Topo Map Report

05/12/21

Site Name:

MURRIETA RD
MURRIETA RD
Menifee, CA 92585
EDR Inquiry # 6489730.4

Client Name:

Hillmann Environmental Co.
1745 W Orangewood Avenue
Orange, CA 92868-0000
Contact: Shilpa Sunil



EDR Topographic Map Library has been searched by EDR and maps covering the target property location as provided by Hillmann Environmental Co. were identified for the years listed below. EDR's Historical Topo Map Report is designed to assist professionals in evaluating potential liability on a target property resulting from past activities. EDR's Historical Topo Map Report includes a search of a collection of public and private color historical topographic maps, dating back to the late 1800s.

Search Results:**Coordinates:**

P.O.# NA

Project: C3-8430

Latitude: 33.73742 33° 44' 15" North

Longitude: -117.208292 -117° 12' 30" West

UTM Zone: Zone 11 North

UTM X Meters: 480705.69

UTM Y Meters: 3733061.73

Elevation: 1433.61' above sea level

Maps Provided:

2012
1979
1973
1953
1947
1943
1942
1901

Disclaimer - Copyright and Trademark Notice

This Report contains certain information obtained from a variety of public and other sources reasonably available to Environmental Data Resources, Inc. It cannot be concluded from this Report that coverage information for the target and surrounding properties does not exist from other sources. NO WARRANTY EXPRESSED OR IMPLIED, IS MADE WHATSOEVER IN CONNECTION WITH THIS REPORT. ENVIRONMENTAL DATA RESOURCES, INC. SPECIFICALLY DISCLAIMS THE MAKING OF ANY SUCH WARRANTIES, INCLUDING WITHOUT LIMITATION, MERCHANTABILITY OR FITNESS FOR A PARTICULAR USE OR PURPOSE. ALL RISK IS ASSUMED BY THE USER. IN NO EVENT SHALL ENVIRONMENTAL DATA RESOURCES, INC. BE LIABLE TO ANYONE, WHETHER ARISING OUT OF ERRORS OR OMISSIONS, NEGLIGENCE, ACCIDENT OR ANY OTHER CAUSE, FOR ANY LOSS OF DAMAGE, INCLUDING, WITHOUT LIMITATION, SPECIAL, INCIDENTAL, CONSEQUENTIAL, OR EXEMPLARY DAMAGES. ANY LIABILITY ON THE PART OF ENVIRONMENTAL DATA RESOURCES, INC. IS STRICTLY LIMITED TO A REFUND OF THE AMOUNT PAID FOR THIS REPORT. Purchaser accepts this Report "AS IS". Any analyses, estimates, ratings, environmental risk levels or risk codes provided in this Report are provided for illustrative purposes only, and are not intended to provide, nor should they be interpreted as providing any facts regarding, or prediction or forecast of, any environmental risk for any property. Only a Phase I Environmental Site Assessment performed by an environmental professional can provide information regarding the environmental risk for any property. Additionally, the information provided in this Report is not to be construed as legal advice.

Copyright 2021 by Environmental Data Resources, Inc. All rights reserved. Reproduction in any media or format, in whole or in part, of any report or map of Environmental Data Resources, Inc., or its affiliates, is prohibited without prior written permission.

EDR and its logos (including Sanborn and Sanborn Map) are trademarks of Environmental Data Resources, Inc. or its affiliates. All other trademarks used herein are the property of their respective owners.

Topo Sheet Key

This EDR Topo Map Report is based upon the following USGS topographic map sheets.

2012 Source Sheets



Romoland
2012
7.5-minute, 24000

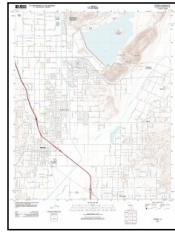

Perris
2012
7.5-minute, 24000

1979 Source Sheets



Romoland
1979
7.5-minute, 24000
Aerial Photo Revised 1976

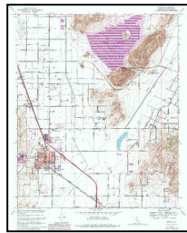

Perris
1979
7.5-minute, 24000
Aerial Photo Revised 1978

1973 Source Sheets

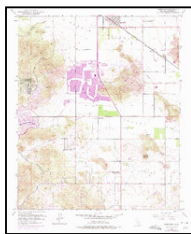

Romoland
1973
7.5-minute, 24000
Aerial Photo Revised 1973

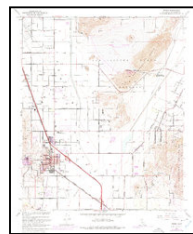

Perris
1973
7.5-minute, 24000
Aerial Photo Revised 1973

1953 Source Sheets

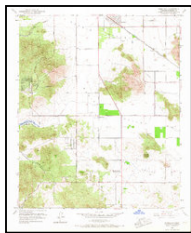

Romoland
1953
7.5-minute, 24000
Aerial Photo Revised 1951



Perris
1953
7.5-minute, 24000
Aerial Photo Revised 1951

Topo Sheet Key

This EDR Topo Map Report is based upon the following USGS topographic map sheets.

1947 Source Sheets

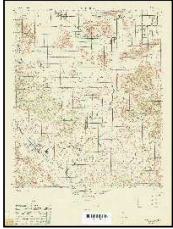

MURRIETA
1947
15-minute, 50000

1943 Source Sheets

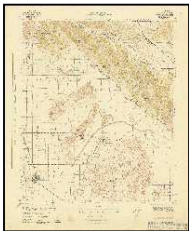

PERRIS
1943
15-minute, 62500



Murrieta
1943
15-minute, 62500
Aerial Photo Revised 1939

1942 Source Sheets



Perris
1942
15-minute, 62500
Aerial Photo Revised 1939

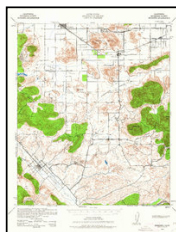

Murrieta
1942
15-minute, 62500
Aerial Photo Revised 1939

1901 Source Sheets

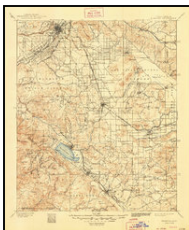

Elsinore
1901
30-minute, 125000

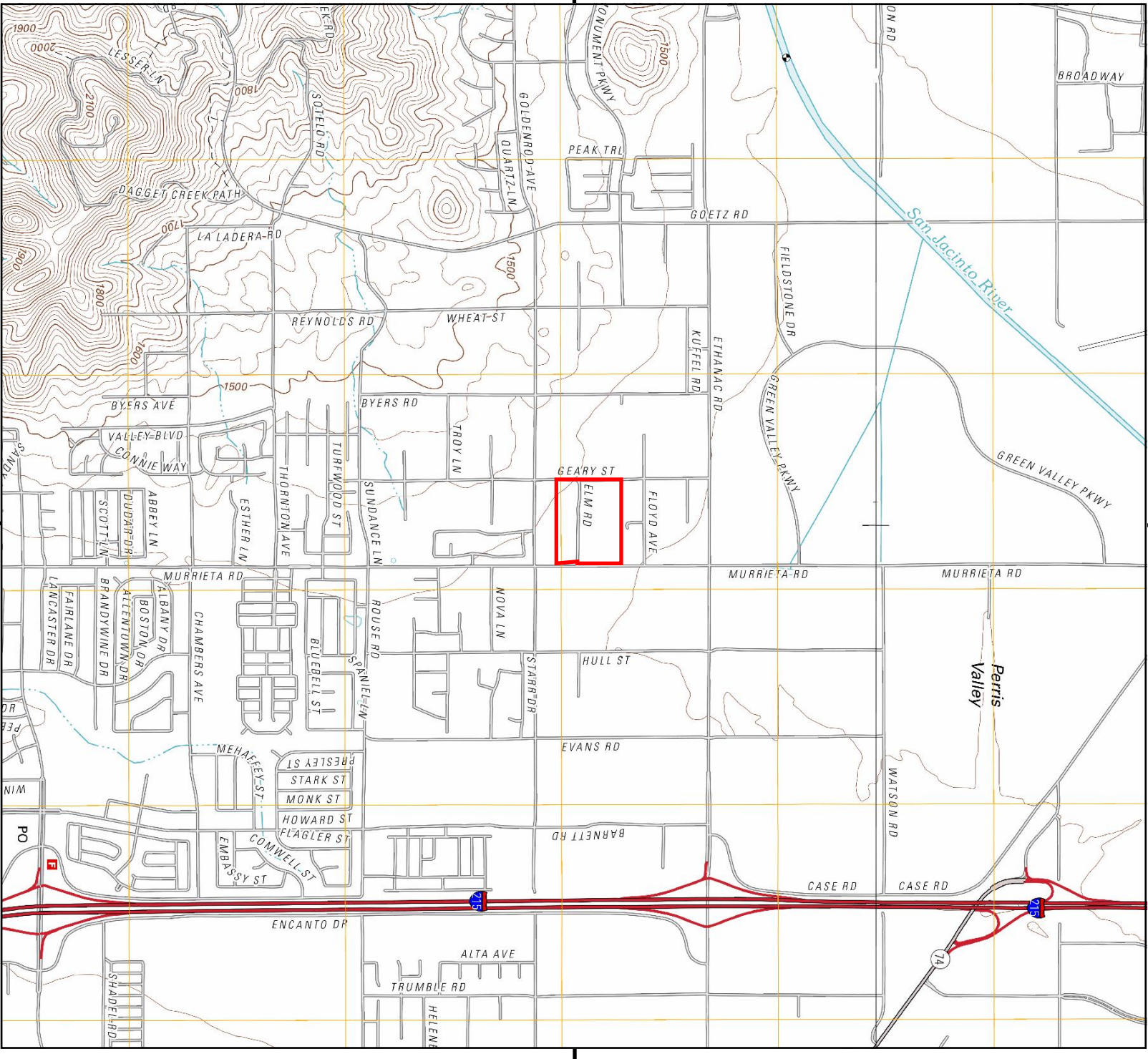

This report includes information from the following map sheet(s).

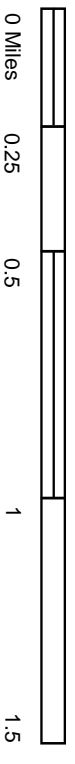

TP, Romoland, 2012, 7.5-minute
N, Perris, 2012, 7.5-minute

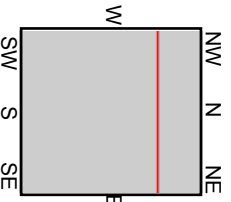

SITE NAME: MURRIETA RD
ADDRESS: MURRIETA RD
 Menifee, CA 92585
CLIENT: Hillmann Environmental Co.

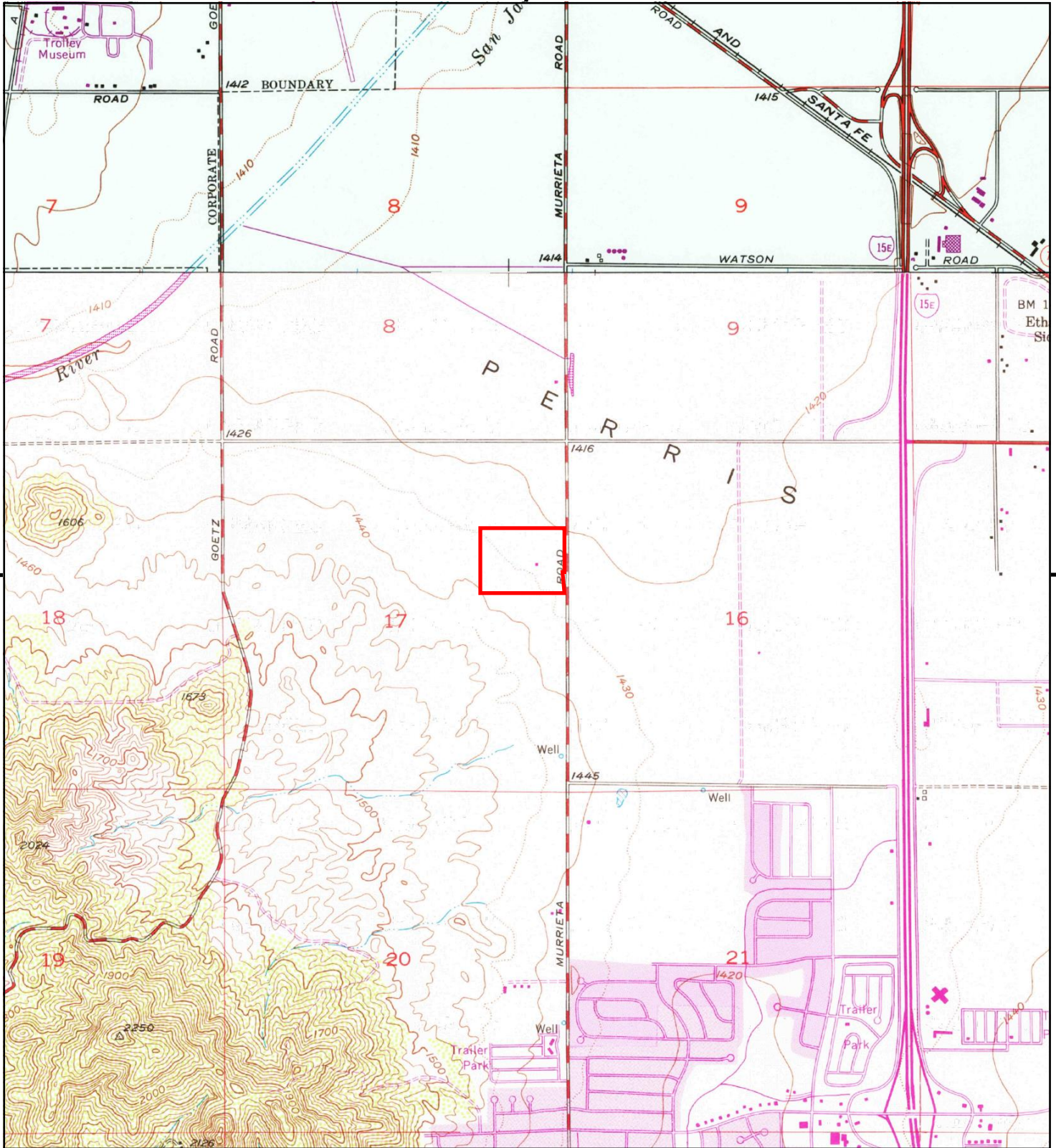

This report includes information from the following map sheet(s).

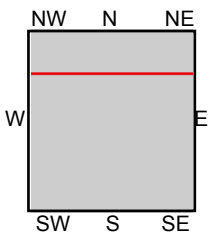

TP, Romoland, 1979, 7.5-minute
N, Perris, 1979, 7.5-minute

SITE NAME: MURRIETA RD
ADDRESS: MURRIETA RD
Menifee, CA 92585
CLIENT: Hillmann Environmental Co.



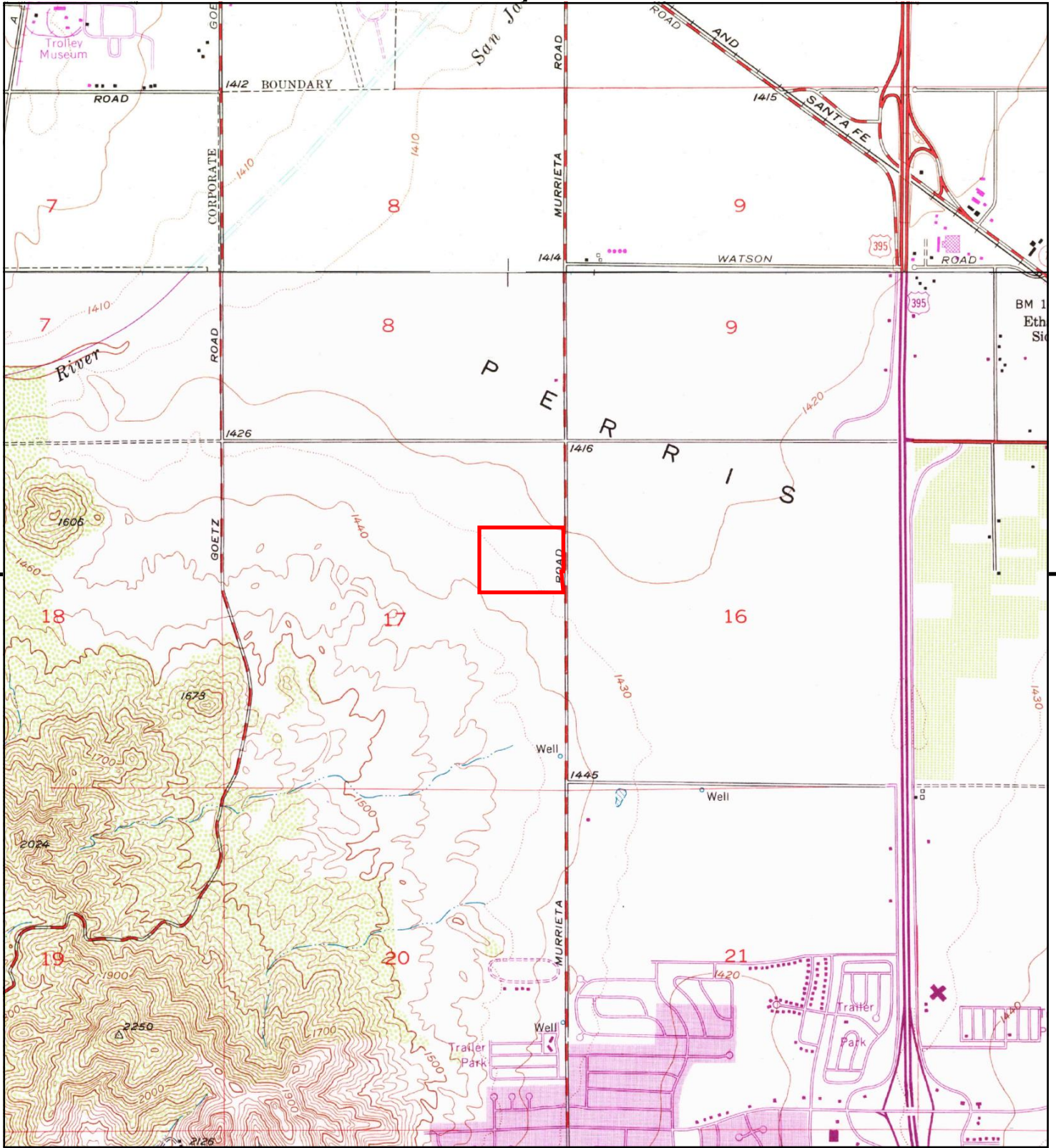

This report includes information from the following map sheet(s).

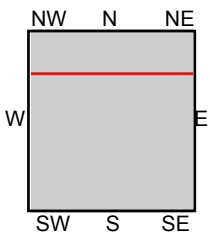

TP, Romoland, 1973, 7.5-minute
N, Perris, 1973, 7.5-minute

SITE NAME: MURRIETA RD
ADDRESS: MURRIETA RD
Menifee, CA 92585
CLIENT: Hillmann Environmental Co.



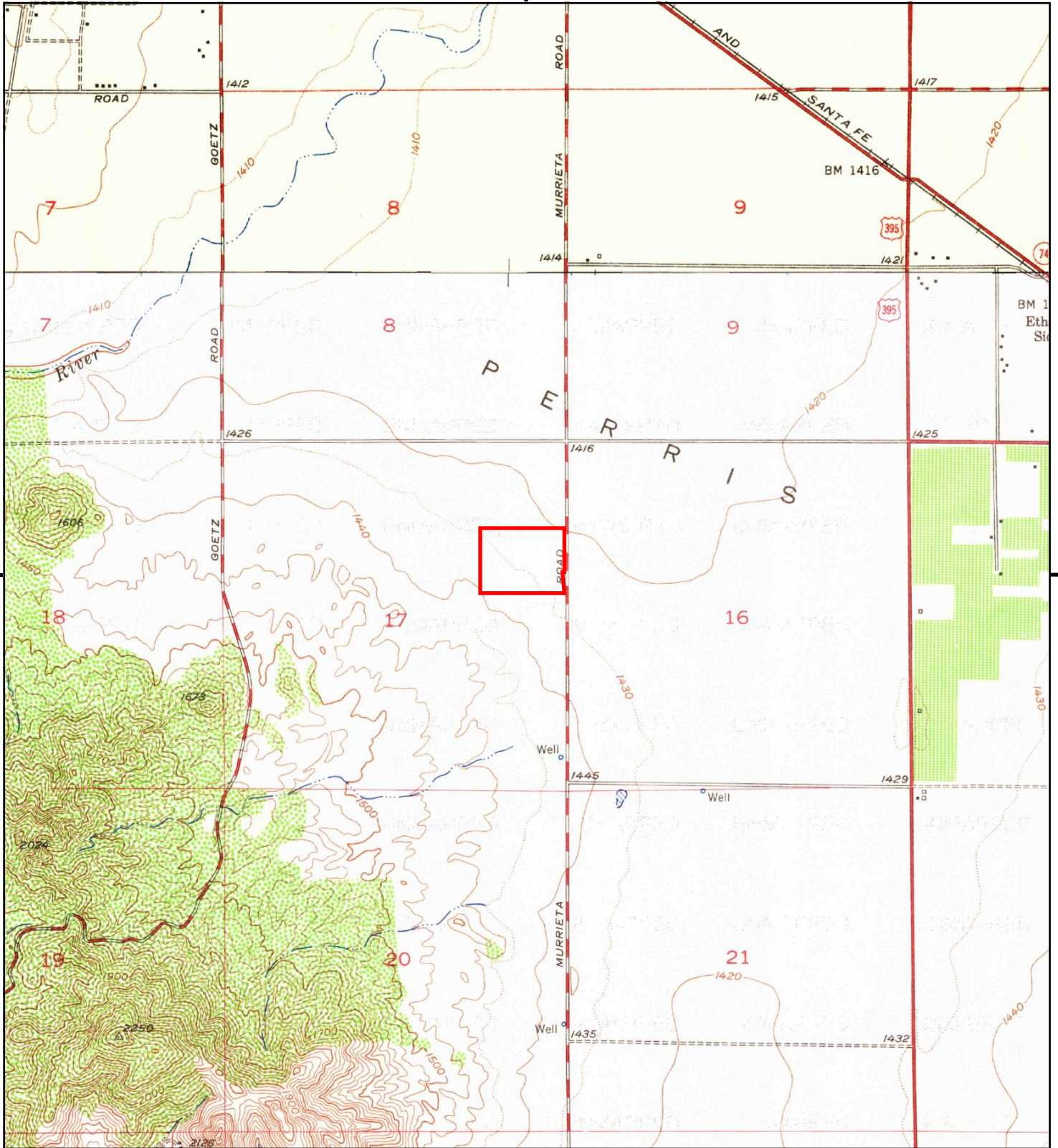

This report includes information from the following map sheet(s).

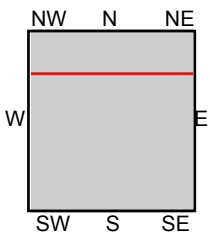

TP, Romoland, 1953, 7.5-minute
N, Perris, 1953, 7.5-minute

SITE NAME: MURRIETA RD
ADDRESS: MURRIETA RD
Menifee, CA 92585
CLIENT: Hillmann Environmental Co.



UNMAPPED	UNMAPPED	UNMAPPED	UNMAPPED	UNMAPPED	UNMAPPED
UNMAPPED	UNMAPPED	UNMAPPED	UNMAPPED	UNMAPPED	UNMAPPED
UNMAPPED	UNMAPPED	UNMAPPED	UNMAPPED	UNMAPPED	UNMAPPED

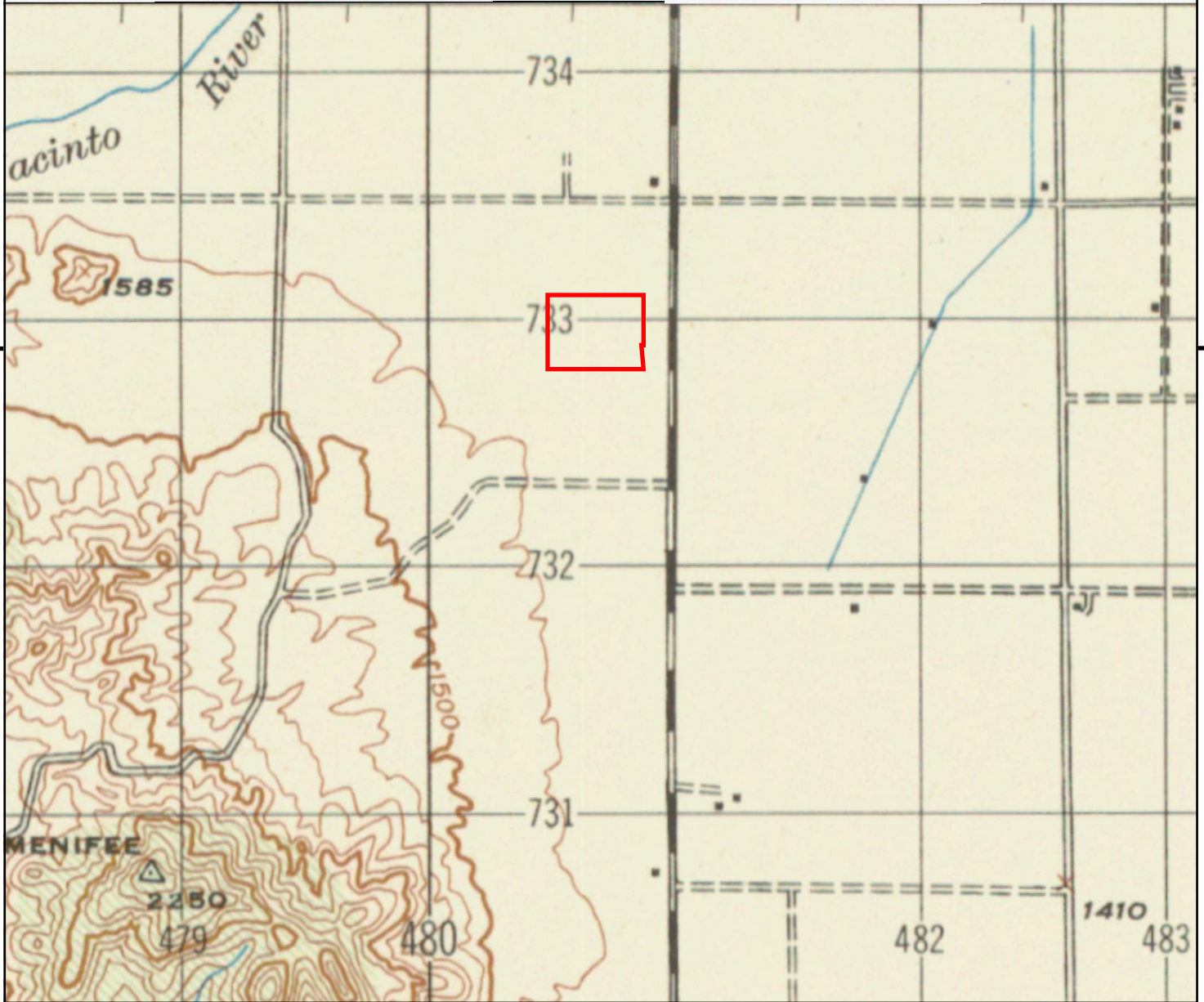

This report includes information from the following map sheet(s).

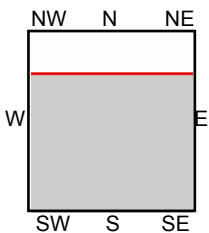
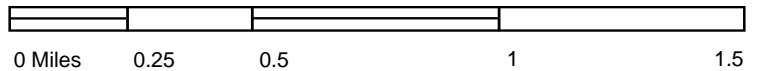

TP, MURRIETA, 1947, 15-minute

SITE NAME: MURRIETA RD
 ADDRESS: MURRIETA RD
 Meniffee, CA 92585
 CLIENT: Hillmann Environmental Co.



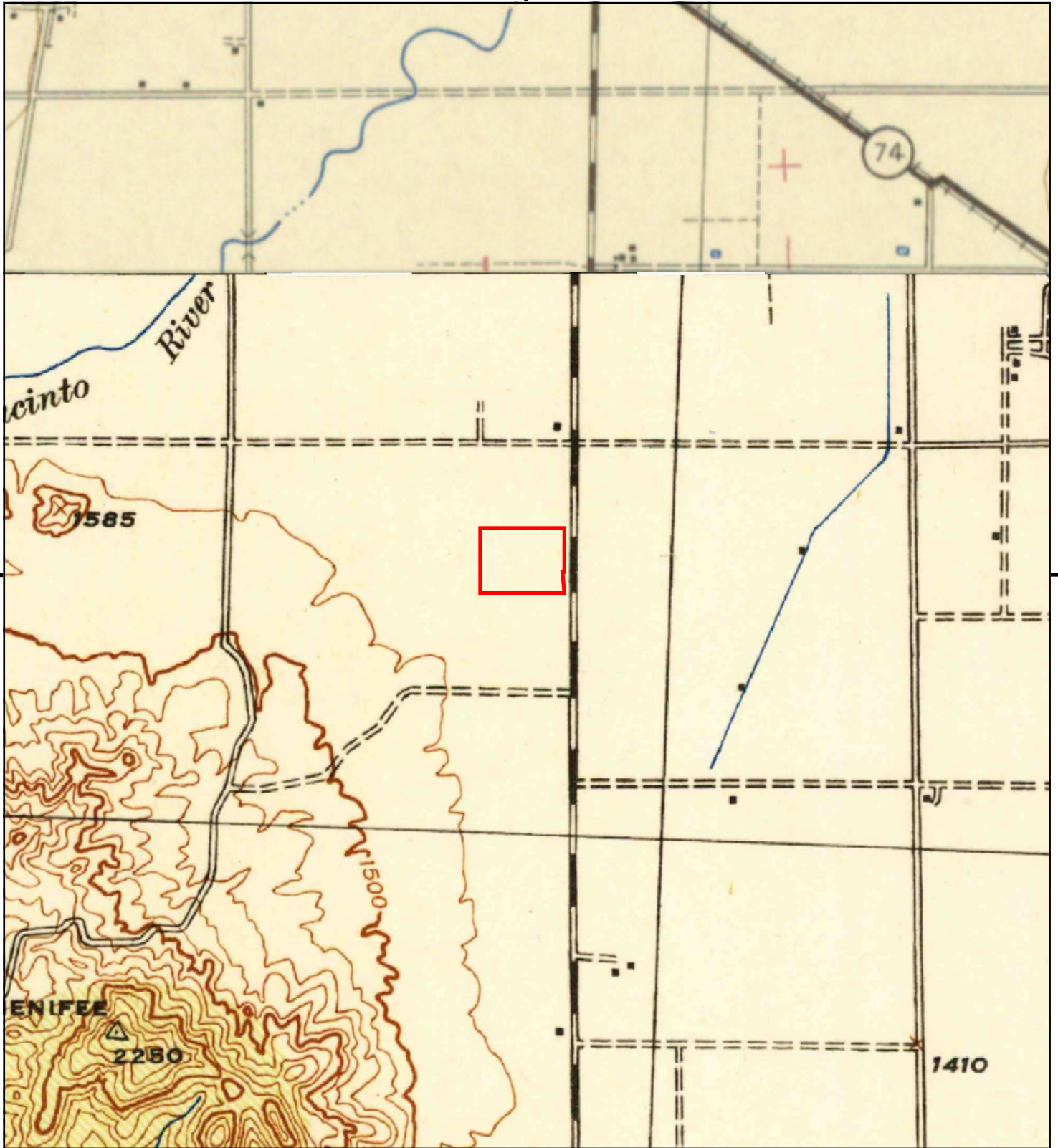

This report includes information from the following map sheet(s).

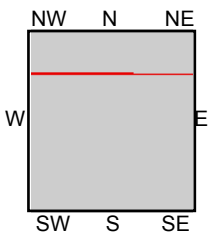
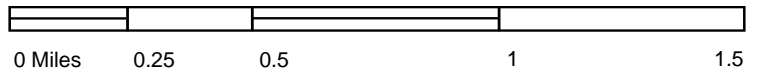

TP, Murrieta, 1943, 15-minute
NE, PERRIS, 1943, 15-minute

SITE NAME: MURRIETA RD
ADDRESS: MURRIETA RD
Menifee, CA 92585
CLIENT: Hillmann Environmental Co.



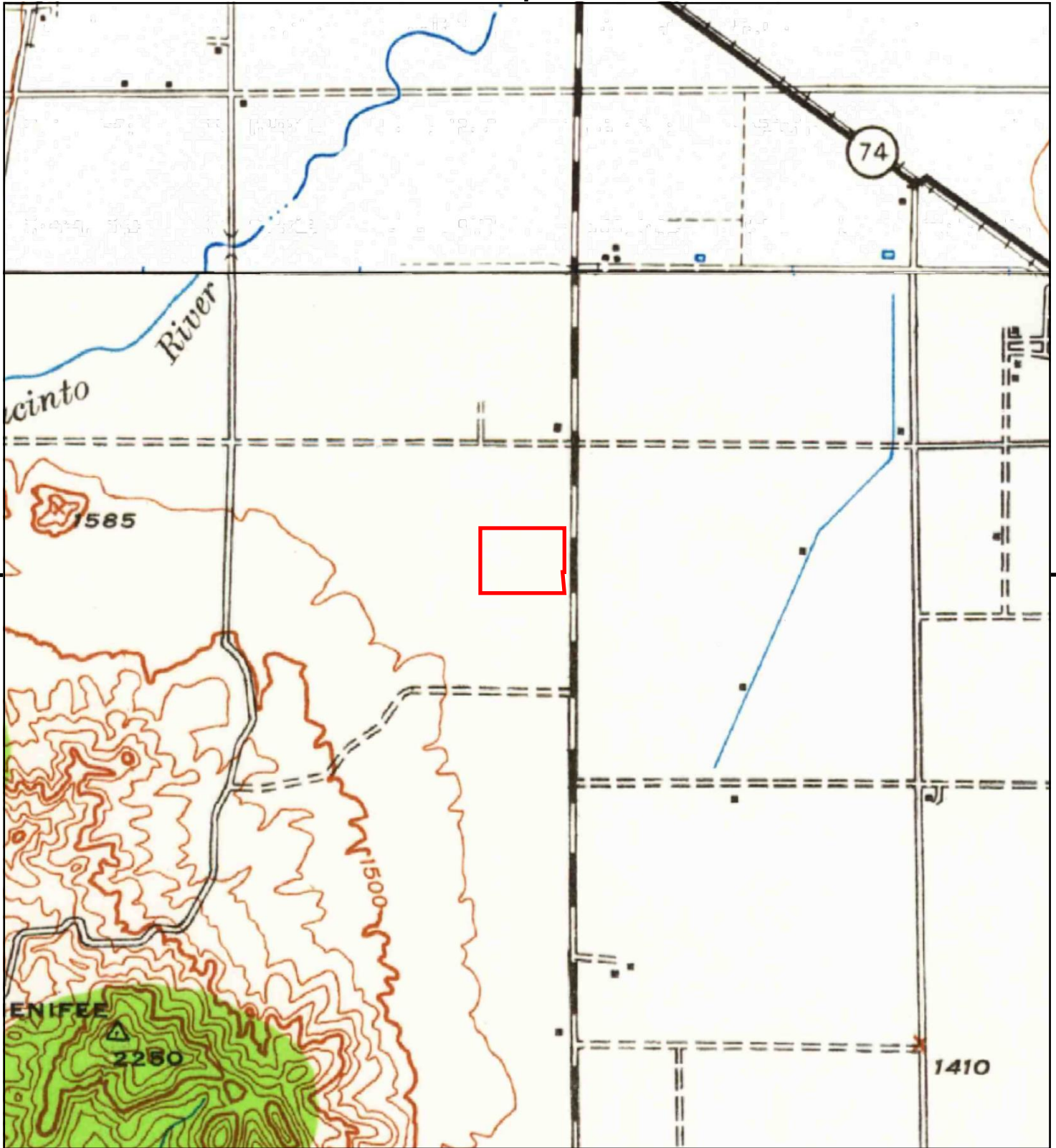

This report includes information from the following map sheet(s).

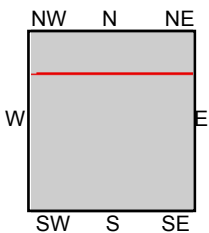

TP, Murrieta, 1942, 15-minute
NE, Perris, 1942, 15-minute

SITE NAME: MURRIETA RD
ADDRESS: MURRIETA RD
Menifee, CA 92585
CLIENT: Hillmann Environmental Co.



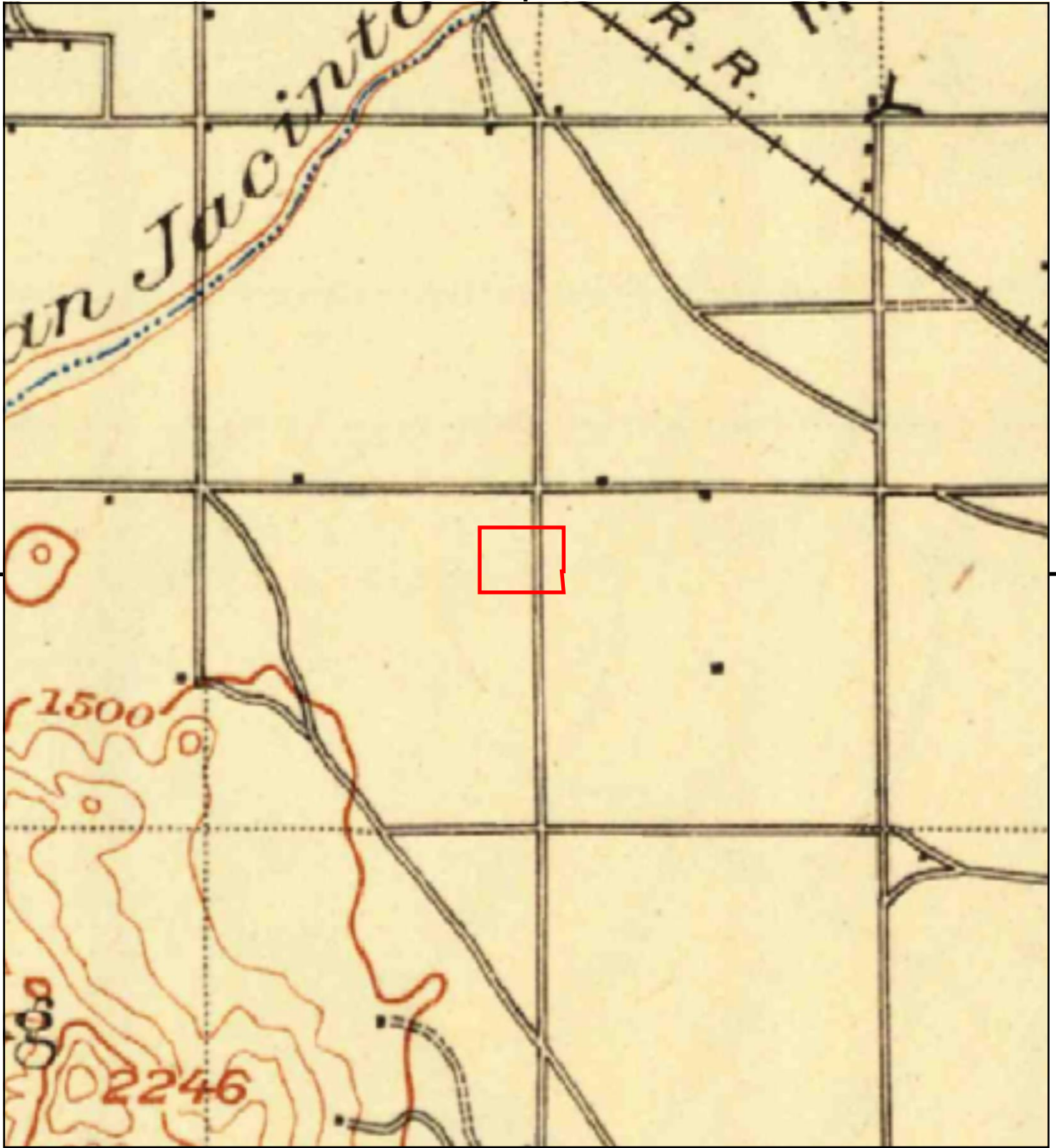

This report includes information from the following map sheet(s).

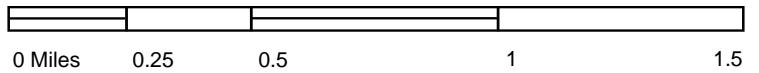

TP, Elsinore, 1901, 30-minute

SITE NAME: MURRIETA RD
 ADDRESS: MURRIETA RD
 Menifee, CA 92585
 CLIENT: Hillmann Environmental Co.





MURRIETA RD

MURRIETA RD

Menifee, CA 92585

Inquiry Number: 6489730.3

May 12, 2021

Certified Sanborn® Map Report



6 Armstrong Road, 4th floor
Shelton, CT 06484
Toll Free: 800.352.0050
www.edrnet.com

Certified Sanborn® Map Report

05/12/21

Site Name:

MURRIETA RD
MURRIETA RD
Menifee, CA 92585
EDR Inquiry # 6489730.3

Client Name:

Hillmann Environmental Co.
1745 W Orangewood Avenue
Orange, CA 92868-0000
Contact: Shilpa Sunil



The Sanborn Library has been searched by EDR and maps covering the target property location as provided by Hillmann Environmental Co. were identified for the years listed below. The Sanborn Library is the largest, most complete collection of fire insurance maps. The collection includes maps from Sanborn, Bromley, Perris & Browne, Hopkins, Barlow, and others. Only Environmental Data Resources Inc. (EDR) is authorized to grant rights for commercial reproduction of maps by the Sanborn Library LLC, the copyright holder for the collection. Results can be authenticated by visiting www.edrnet.com/sanborn.

The Sanborn Library is continually enhanced with newly identified map archives. This report accesses all maps in the collection as of the day this report was generated.

Certified Sanborn Results:

Certification # 3A0E-4607-BBA1
PO # NA
Project C3-8430

UNMAPPED PROPERTY

This report certifies that the complete holdings of the Sanborn Library, LLC collection have been searched based on client supplied target property information, and fire insurance maps covering the target property were not found.



Sanborn® Library search results

Certification #: 3A0E-4607-BBA1

The Sanborn Library includes more than 1.2 million fire insurance maps from Sanborn, Bromley, Perris & Browne, Hopkins, Barlow and others which track historical property usage in approximately 12,000 American cities and towns. Collections searched:

- Library of Congress
- University Publications of America
- EDR Private Collection

The Sanborn Library LLC Since 1866™

Limited Permission To Make Copies

Hillmann Environmental Co. (the client) is permitted to make up to FIVE photocopies of this Sanborn Map transmittal and each fire insurance map accompanying this report solely for the limited use of its customer. No one other than the client is authorized to make copies. Upon request made directly to an EDR Account Executive, the client may be permitted to make a limited number of additional photocopies. This permission is conditioned upon compliance by the client, its customer and their agents with EDR's copyright policy; a copy of which is available upon request.

Disclaimer - Copyright and Trademark Notice

This Report contains certain information obtained from a variety of public and other sources reasonably available to Environmental Data Resources, Inc. It cannot be concluded from this Report that coverage information for the target and surrounding properties does not exist from other sources. NO WARRANTY EXPRESSED OR IMPLIED, IS MADE WHATSOEVER IN CONNECTION WITH THIS REPORT. ENVIRONMENTAL DATA RESOURCES, INC. SPECIFICALLY DISCLAIMS THE MAKING OF ANY SUCH WARRANTIES, INCLUDING WITHOUT LIMITATION, MERCHANTABILITY OR FITNESS FOR A PARTICULAR USE OR PURPOSE. ALL RISK IS ASSUMED BY THE USER. IN NO EVENT SHALL ENVIRONMENTAL DATA RESOURCES, INC. BE LIABLE TO ANYONE, WHETHER ARISING OUT OF ERRORS OR OMISSIONS, NEGLIGENCE, ACCIDENT OR ANY OTHER CAUSE, FOR ANY LOSS OF DAMAGE, INCLUDING, WITHOUT LIMITATION, SPECIAL, INCIDENTAL, CONSEQUENTIAL, OR EXEMPLARY DAMAGES. ANY LIABILITY ON THE PART OF ENVIRONMENTAL DATA RESOURCES, INC. IS STRICTLY LIMITED TO A REFUND OF THE AMOUNT PAID FOR THIS REPORT. Purchaser accepts this Report "AS IS". Any analyses, estimates, ratings, environmental risk levels or risk codes provided in this Report are provided for illustrative purposes only, and are not intended to provide, nor should they be interpreted as providing any facts regarding, or prediction or forecast of, any environmental risk for any property. Only a Phase I Environmental Site Assessment performed by an environmental professional can provide information regarding the environmental risk for any property. Additionally, the information provided in this Report is not to be construed as legal advice. Copyright 2021 by Environmental Data Resources, Inc. All rights reserved. Reproduction in any media or format, in whole or in part, of any report or map of Environmental Data Resources, Inc., or its affiliates, is prohibited without prior written permission.

EDR and its logos (including Sanborn and Sanborn Map) are trademarks of Environmental Data Resources, Inc. or its affiliates. All other trademarks used herein are the property of their respective owners.

APPENDIX E

REGULATORY RECORDS DOCUMENTATION

MURRIETA RD
MURRIETA RD
Menifee, CA 92585

Inquiry Number: 06489730.2r
May 12, 2021

The EDR Radius Map™ Report with GeoCheck®



6 Armstrong Road, 4th floor
Shelton, CT 06484
Toll Free: 800.352.0050
www.edrnet.com

TABLE OF CONTENTS

<u>SECTION</u>	<u>PAGE</u>
Executive Summary	ES1
Overview Map	2
Detail Map	3
Map Findings Summary	4
Map Findings	9
Orphan Summary	19
Government Records Searched/Data Currency Tracking	GR-1
 <u>GEOCHECK ADDENDUM</u>	
Physical Setting Source Addendum	A-1
Physical Setting Source Summary	A-2
Physical Setting SSURGO Soil Map	A-5
Physical Setting Source Map	A-9
Physical Setting Source Map Findings	A-11
Physical Setting Source Records Searched	PSGR-1

Thank you for your business.
Please contact EDR at 1-800-352-0050
with any questions or comments.

Disclaimer - Copyright and Trademark Notice

This Report contains certain information obtained from a variety of public and other sources reasonably available to Environmental Data Resources, Inc. It cannot be concluded from this Report that coverage information for the target and surrounding properties does not exist from other sources. **NO WARRANTY EXPRESSED OR IMPLIED, IS MADE WHATSOEVER IN CONNECTION WITH THIS REPORT. ENVIRONMENTAL DATA RESOURCES, INC. SPECIFICALLY DISCLAIMS THE MAKING OF ANY SUCH WARRANTIES, INCLUDING WITHOUT LIMITATION, MERCHANTABILITY OR FITNESS FOR A PARTICULAR USE OR PURPOSE. ALL RISK IS ASSUMED BY THE USER. IN NO EVENT SHALL ENVIRONMENTAL DATA RESOURCES, INC. BE LIABLE TO ANYONE, WHETHER ARISING OUT OF ERRORS OR OMISSIONS, NEGLIGENCE, ACCIDENT OR ANY OTHER CAUSE, FOR ANY LOSS OF DAMAGE, INCLUDING, WITHOUT LIMITATION, SPECIAL, INCIDENTAL, CONSEQUENTIAL, OR EXEMPLARY DAMAGES. ANY LIABILITY ON THE PART OF ENVIRONMENTAL DATA RESOURCES, INC. IS STRICTLY LIMITED TO A REFUND OF THE AMOUNT PAID FOR THIS REPORT.** Purchaser accepts this Report "AS IS". Any analyses, estimates, ratings, environmental risk levels or risk codes provided in this Report are provided for illustrative purposes only, and are not intended to provide, nor should they be interpreted as providing any facts regarding, or prediction or forecast of, any environmental risk for any property. Only a Phase I Environmental Site Assessment performed by an environmental professional can provide information regarding the environmental risk for any property. Additionally, the information provided in this Report is not to be construed as legal advice.

Copyright 2020 by Environmental Data Resources, Inc. All rights reserved. Reproduction in any media or format, in whole or in part, of any report or map of Environmental Data Resources, Inc., or its affiliates, is prohibited without prior written permission.

EDR and its logos (including Sanborn and Sanborn Map) are trademarks of Environmental Data Resources, Inc. or its affiliates. All other trademarks used herein are the property of their respective owners.

EXECUTIVE SUMMARY

A search of available environmental records was conducted by Environmental Data Resources, Inc (EDR). The report was designed to assist parties seeking to meet the search requirements of EPA's Standards and Practices for All Appropriate Inquiries (40 CFR Part 312), the ASTM Standard Practice for Environmental Site Assessments (E 1527-13), the ASTM Standard Practice for Environmental Site Assessments for Forestland or Rural Property (E 2247-16), the ASTM Standard Practice for Limited Environmental Due Diligence: Transaction Screen Process (E 1528-14) or custom requirements developed for the evaluation of environmental risk associated with a parcel of real estate.

TARGET PROPERTY INFORMATION

ADDRESS

MURRIETA RD
MENIFEE, CA 92585

COORDINATES

Latitude (North): 33.7374200 - 33° 44' 14.71"
Longitude (West): 117.2082920 - 117° 12' 29.85"
Universal Transverse Mercator: Zone 11
UTM X (Meters): 480705.2
UTM Y (Meters): 3732868.2
Elevation: 1433 ft. above sea level

USGS TOPOGRAPHIC MAP ASSOCIATED WITH TARGET PROPERTY

Target Property Map: 5641314 ROMOLAND, CA
Version Date: 2012

North Map: 5641330 PERRIS, CA
Version Date: 2012

AERIAL PHOTOGRAPHY IN THIS REPORT

Portions of Photo from: 20140603, 20140530
Source: USDA

MAPPED SITES SUMMARY

Target Property Address:
MURRIETA RD
MENIFEE, CA 92585

Click on Map ID to see full detail.

MAP ID	SITE NAME	ADDRESS	DATABASE ACRONYMS	RELATIVE ELEVATION	DIST (ft. & mi.) DIRECTION
1	THE CLUB K-8 SCHOOL	EVANS ROAD/NOVA LANE	ENVIROSTOR, SCH, CERS	Lower	2867, 0.543, ESE
2	MONUMENT RANCH SITE	GOETZ ROAD / ETHANAC	ENVIROSTOR, SCH, CERS	Lower	4124, 0.781, WNW
3	ELEMENTARY SCHOOL NO	FENCE POST DRIVE/RAM	ENVIROSTOR, SCH	Higher	4901, 0.928, SW

EXECUTIVE SUMMARY

TARGET PROPERTY SEARCH RESULTS

The target property was not listed in any of the databases searched by EDR.

DATABASES WITH NO MAPPED SITES

No mapped sites were found in EDR's search of available ("reasonably ascertainable ") government records either on the target property or within the search radius around the target property for the following databases:

STANDARD ENVIRONMENTAL RECORDS

Federal NPL site list

NPL..... National Priority List
Proposed NPL..... Proposed National Priority List Sites
NPL LIENS..... Federal Superfund Liens

Federal Delisted NPL site list

Delisted NPL..... National Priority List Deletions

Federal CERCLIS list

FEDERAL FACILITY..... Federal Facility Site Information listing
SEMS..... Superfund Enterprise Management System

Federal CERCLIS NFRAP site list

SEMS-ARCHIVE..... Superfund Enterprise Management System Archive

Federal RCRA CORRACTS facilities list

CORRACTS..... Corrective Action Report

Federal RCRA non-CORRACTS TSD facilities list

RCRA-TSDF..... RCRA - Treatment, Storage and Disposal

Federal RCRA generators list

RCRA-LQG..... RCRA - Large Quantity Generators
RCRA-SQG..... RCRA - Small Quantity Generators
RCRA-VSQG..... RCRA - Very Small Quantity Generators (Formerly Conditionally Exempt Small Quantity Generators)

Federal institutional controls / engineering controls registries

LUCIS..... Land Use Control Information System

EXECUTIVE SUMMARY

US ENG CONTROLS..... Engineering Controls Sites List
US INST CONTROLS..... Institutional Controls Sites List

Federal ERNS list

ERNS..... Emergency Response Notification System

State- and tribal - equivalent NPL

RESPONSE..... State Response Sites

State and tribal landfill and/or solid waste disposal site lists

SWF/LF..... Solid Waste Information System

State and tribal leaking storage tank lists

LUST..... Geotracker's Leaking Underground Fuel Tank Report
INDIAN LUST..... Leaking Underground Storage Tanks on Indian Land
CPS-SLIC..... Statewide SLIC Cases

State and tribal registered storage tank lists

FEMA UST..... Underground Storage Tank Listing
UST..... Active UST Facilities
AST..... Aboveground Petroleum Storage Tank Facilities
INDIAN UST..... Underground Storage Tanks on Indian Land

State and tribal voluntary cleanup sites

VCP..... Voluntary Cleanup Program Properties
INDIAN VCP..... Voluntary Cleanup Priority Listing

State and tribal Brownfields sites

BROWNFIELDS..... Considered Brownfields Sites Listing

ADDITIONAL ENVIRONMENTAL RECORDS

Local Brownfield lists

US BROWNFIELDS..... A Listing of Brownfields Sites

Local Lists of Landfill / Solid Waste Disposal Sites

WMUDS/SWAT..... Waste Management Unit Database
SWRCY..... Recycler Database
HAULERS..... Registered Waste Tire Haulers Listing
INDIAN ODI..... Report on the Status of Open Dumps on Indian Lands
ODI..... Open Dump Inventory
DEBRIS REGION 9..... Torres Martinez Reservation Illegal Dump Site Locations
IHS OPEN DUMPS..... Open Dumps on Indian Land

Local Lists of Hazardous waste / Contaminated Sites

US HIST CDL..... Delisted National Clandestine Laboratory Register

EXECUTIVE SUMMARY

HIST Cal-Sites.....	Historical Calsites Database
SCH.....	School Property Evaluation Program
CDL.....	Clandestine Drug Labs
Toxic Pits.....	Toxic Pits Cleanup Act Sites
CERS HAZ WASTE.....	CERS HAZ WASTE
US CDL.....	National Clandestine Laboratory Register
PFAS.....	PFAS Contamination Site Location Listing

Local Lists of Registered Storage Tanks

SWEEPS UST.....	SWEEPS UST Listing
HIST UST.....	Hazardous Substance Storage Container Database
CERS TANKS.....	California Environmental Reporting System (CERS) Tanks
CA FID UST.....	Facility Inventory Database

Local Land Records

LIENS.....	Environmental Liens Listing
LIENS 2.....	CERCLA Lien Information
DEED.....	Deed Restriction Listing

Records of Emergency Release Reports

HMIRS.....	Hazardous Materials Information Reporting System
CHMIRS.....	California Hazardous Material Incident Report System
LDS.....	Land Disposal Sites Listing
MCS.....	Military Cleanup Sites Listing
SPILLS 90.....	SPILLS 90 data from FirstSearch

Other Ascertainable Records

RCRA NonGen / NLR.....	RCRA - Non Generators / No Longer Regulated
FUDS.....	Formerly Used Defense Sites
DOD.....	Department of Defense Sites
SCRD DRYCLEANERS.....	State Coalition for Remediation of Drycleaners Listing
US FIN ASSUR.....	Financial Assurance Information
EPA WATCH LIST.....	EPA WATCH LIST
2020 COR ACTION.....	2020 Corrective Action Program List
TSCA.....	Toxic Substances Control Act
TRIS.....	Toxic Chemical Release Inventory System
SSTS.....	Section 7 Tracking Systems
ROD.....	Records Of Decision
RMP.....	Risk Management Plans
RAATS.....	RCRA Administrative Action Tracking System
PRP.....	Potentially Responsible Parties
PADS.....	PCB Activity Database System
ICIS.....	Integrated Compliance Information System
FTTS.....	FIFRA/ TSCA Tracking System - FIFRA (Federal Insecticide, Fungicide, & Rodenticide Act)/TSCA (Toxic Substances Control Act)
MLTS.....	Material Licensing Tracking System
COAL ASH DOE.....	Steam-Electric Plant Operation Data
COAL ASH EPA.....	Coal Combustion Residues Surface Impoundments List
PCB TRANSFORMER.....	PCB Transformer Registration Database
RADINFO.....	Radiation Information Database
HIST FTTS.....	FIFRA/TSCA Tracking System Administrative Case Listing

EXECUTIVE SUMMARY

DOT OPS.....	Incident and Accident Data
CONSENT.....	Superfund (CERCLA) Consent Decrees
INDIAN RESERV.....	Indian Reservations
FUSRAP.....	Formerly Utilized Sites Remedial Action Program
UMTRA.....	Uranium Mill Tailings Sites
LEAD SMELTERS.....	Lead Smelter Sites
US AIRS.....	Aerometric Information Retrieval System Facility Subsystem
US MINES.....	Mines Master Index File
ABANDONED MINES.....	Abandoned Mines
FINDS.....	Facility Index System/Facility Registry System
ECHO.....	Enforcement & Compliance History Information
UXO.....	Unexploded Ordnance Sites
DOCKET HWC.....	Hazardous Waste Compliance Docket Listing
FUELS PROGRAM.....	EPA Fuels Program Registered Listing
CA BOND EXP. PLAN.....	Bond Expenditure Plan
Cortese.....	"Cortese" Hazardous Waste & Substances Sites List
CUPA Listings.....	CUPA Resources List
DRYCLEANERS.....	Cleaner Facilities
EML.....	Emissions Inventory Data
ENF.....	Enforcement Action Listing
Financial Assurance.....	Financial Assurance Information Listing
HAZNET.....	Facility and Manifest Data
ICE.....	ICE
HIST CORTESE.....	Hazardous Waste & Substance Site List
HWP.....	EnviroStor Permitted Facilities Listing
HWT.....	Registered Hazardous Waste Transporter Database
MINES.....	Mines Site Location Listing
MWMP.....	Medical Waste Management Program Listing
NPDES.....	NPDES Permits Listing
PEST LIC.....	Pesticide Regulation Licenses Listing
PROC.....	Certified Processors Database
Notify 65.....	Proposition 65 Records
UIC.....	UIC Listing
UIC GEO.....	UIC GEO (GEOTRACKER)
WASTEWATER PITS.....	Oil Wastewater Pits Listing
WDS.....	Waste Discharge System
WIP.....	Well Investigation Program Case List
MILITARY PRIV SITES.....	MILITARY PRIV SITES (GEOTRACKER)
PROJECT.....	PROJECT (GEOTRACKER)
WDR.....	Waste Discharge Requirements Listing
CIWQS.....	California Integrated Water Quality System
CERS.....	CERS
NON-CASE INFO.....	NON-CASE INFO (GEOTRACKER)
OTHER OIL GAS.....	OTHER OIL & GAS (GEOTRACKER)
PROD WATER PONDS.....	PROD WATER PONDS (GEOTRACKER)
SAMPLING POINT.....	SAMPLING POINT (GEOTRACKER)
WELL STIM PROJ.....	Well Stimulation Project (GEOTRACKER)
HWTS.....	Hazardous Waste Tracking System
MINES MRDS.....	Mineral Resources Data System

EDR HIGH RISK HISTORICAL RECORDS

EDR Exclusive Records

EDR MGP..... EDR Proprietary Manufactured Gas Plants

EXECUTIVE SUMMARY

EDR Hist Auto..... EDR Exclusive Historical Auto Stations
 EDR Hist Cleaner..... EDR Exclusive Historical Cleaners

EDR RECOVERED GOVERNMENT ARCHIVES

Exclusive Recovered Govt. Archives

RGA LF..... Recovered Government Archive Solid Waste Facilities List
 RGA LUST..... Recovered Government Archive Leaking Underground Storage Tank

SURROUNDING SITES: SEARCH RESULTS

Surrounding sites were identified in the following databases.

Elevations have been determined from the USGS Digital Elevation Model and should be evaluated on a relative (not an absolute) basis. Relative elevation information between sites of close proximity should be field verified. Sites with an elevation equal to or higher than the target property have been differentiated below from sites with an elevation lower than the target property.

Page numbers and map identification numbers refer to the EDR Radius Map report where detailed data on individual sites can be reviewed.

Sites listed in ***bold italics*** are in multiple databases.

Unmappable (orphan) sites are not considered in the foregoing analysis.

STANDARD ENVIRONMENTAL RECORDS

State- and tribal - equivalent CERCLIS

ENVIROSTOR: The Department of Toxic Substances Control's (DTSC's) Site Mitigation and Brownfields Reuse Program's (SMBRP's) EnviroStor database identifies sites that have known contamination or sites for which there may be reasons to investigate further. The database includes the following site types: Federal Superfund sites (National Priorities List (NPL)); State Response, including Military Facilities and State Superfund; Voluntary Cleanup; and School sites. EnviroStor provides similar information to the information that was available in CalSites, and provides additional site information, including, but not limited to, identification of formerly-contaminated properties that have been released for reuse, properties where environmental deed restrictions have been recorded to prevent inappropriate land uses, and risk characterization information that is used to assess potential impacts to public health and the environment at contaminated sites.

A review of the ENVIROSTOR list, as provided by EDR, and dated 01/25/2021 has revealed that there are 3 ENVIROSTOR sites within approximately 1 mile of the target property.

<u>Equal/Higher Elevation</u>	<u>Address</u>	<u>Direction / Distance</u>	<u>Map ID</u>	<u>Page</u>
<i>ELEMENTARY SCHOOL NO</i> Facility Id: 60000776 Status: Inactive - Withdrawn	<i>FENCE POST DRIVE/RAM</i>	<i>SW 1/2 - 1 (0.928 mi.)</i>	<i>3</i>	<i>16</i>
<u>Lower Elevation</u>	<u>Address</u>	<u>Direction / Distance</u>	<u>Map ID</u>	<u>Page</u>
<i>THE CLUB K-8 SCHOOL</i> Facility Id: 33010067 Status: No Further Action	<i>EVANS ROAD/NOVA LANE</i>	<i>ESE 1/2 - 1 (0.543 mi.)</i>	<i>1</i>	<i>9</i>
<i>MONUMENT RANCH SITE</i>	<i>GOETZ ROAD / ETHANAC</i>	<i>WNW 1/2 - 1 (0.781 mi.)</i>	<i>2</i>	<i>12</i>

EXECUTIVE SUMMARY

Facility Id: 70000024
Status: No Further Action

EXECUTIVE SUMMARY

Due to poor or inadequate address information, the following sites were not mapped. Count: 1 records.

<u>Site Name</u>	<u>Database(s)</u>
EMWD MURRIETA ROAD BOOSTER PLANT	FINDS

OVERVIEW MAP - 06489730.2R

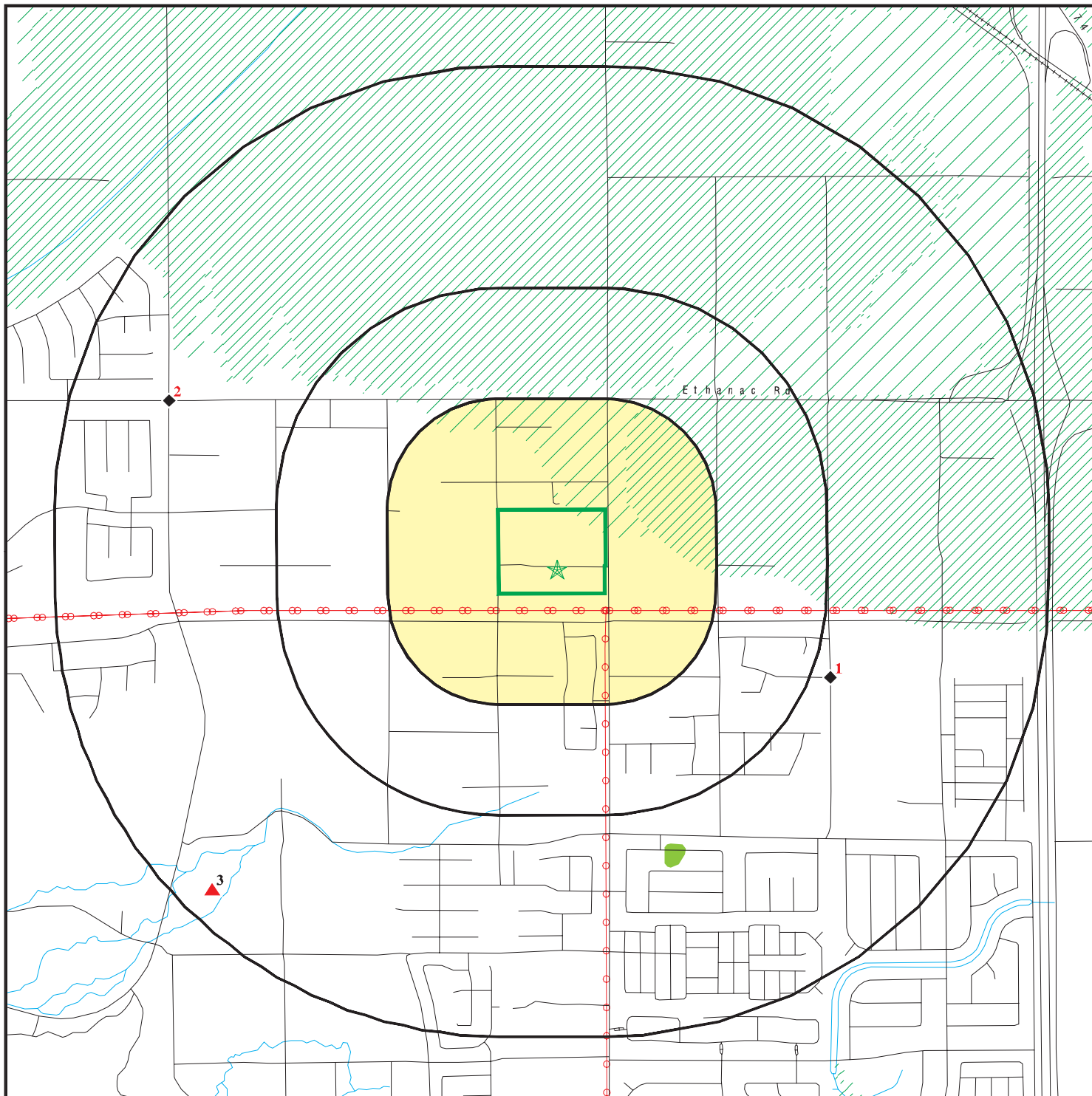

 Target Property

 Sites at elevations higher than or equal to the target property

 Sites at elevations lower than the target property

 Manufactured Gas Plants

 National Priority List Sites

 Dept. Defense Sites

 Indian Reservations BIA

 Power transmission lines

 Special Flood Hazard Area (1%)

 0.2% Annual Chance Flood Hazard

 National Wetland Inventory

 State Wetlands

 Areas of Concern

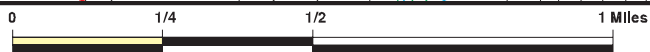







This report includes Interactive Map Layers to display and/or hide map information. The legend includes only those icons for the default map view.

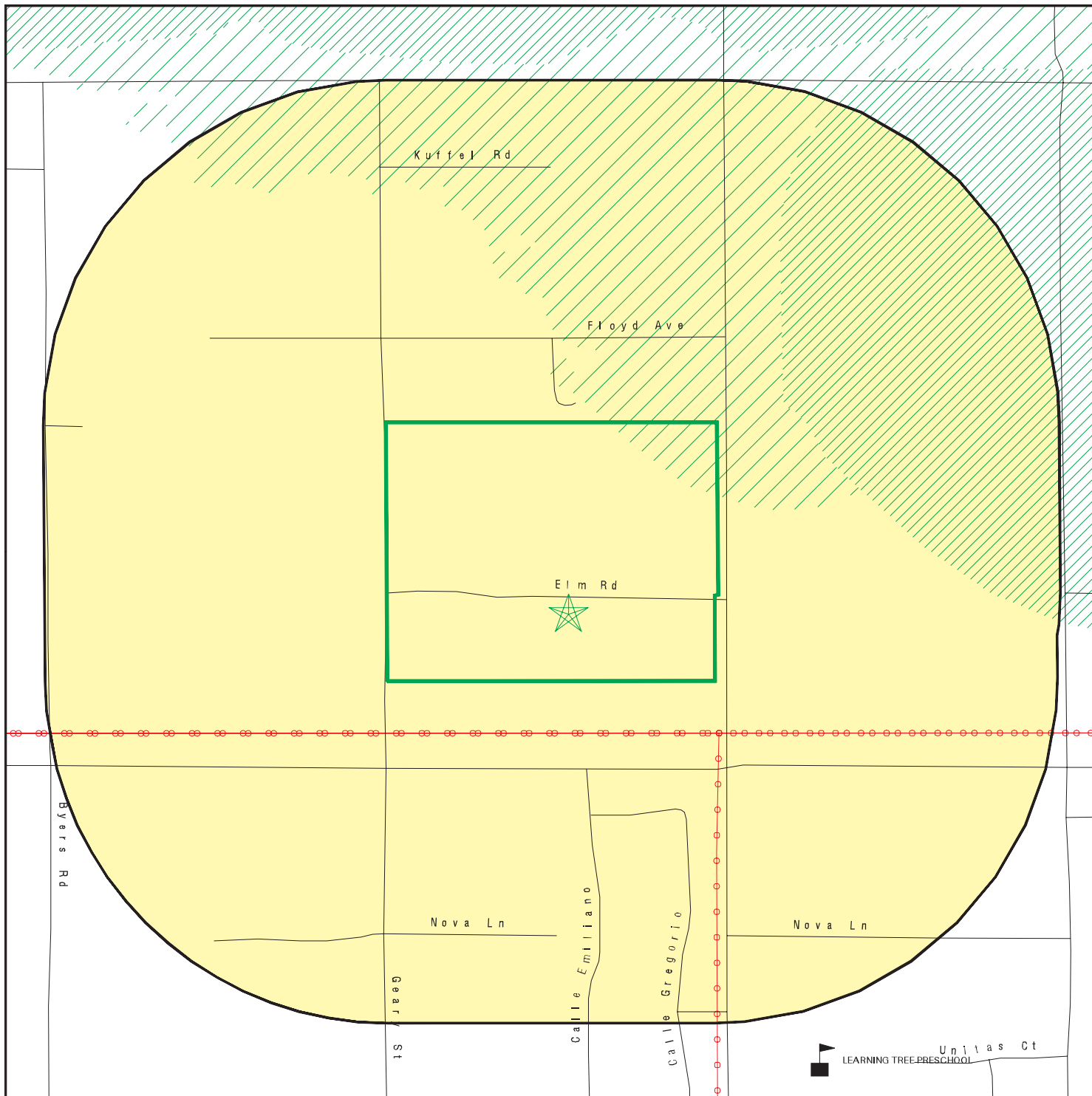



SITE NAME: MURRIETA RD
 ADDRESS: MURRIETA RD
 Menifee CA 92585
 LAT/LONG: 33.73742 / 117.208292

CLIENT: Hillmann Environmental Co.
 CONTACT: Shilpa Sunil
 INQUIRY #: 06489730.2r
 DATE: May 12, 2021 9:50 am

DETAIL MAP - 06489730.2R



-  Target Property
-  Sites at elevations higher than or equal to the target property
-  Sites at elevations lower than the target property
-  Manufactured Gas Plants
-  Sensitive Receptors
-  National Priority List Sites
-  Dept. Defense Sites

-  Indian Reservations BIA
-  Power transmission lines
-  Special Flood Hazard Area (1%)
-  0.2% Annual Chance Flood Hazard
-  Areas of Concern

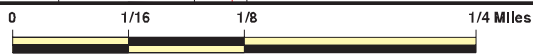

 LEARNING TREE PRESCHOOL

This report includes Interactive Map Layers to display and/or hide map information. The legend includes only those icons for the default map view.

SITE NAME: MURRIETA RD
 ADDRESS: MURRIETA RD
 Menifee CA 92585
 LAT/LONG: 33.73742 / 117.208292

CLIENT: Hillmann Environmental Co.
 CONTACT: Shilpa Sunil
 INQUIRY #: 06489730.2r
 DATE: May 12, 2021 9:51 am

MAP FINDINGS SUMMARY

Database	Search Distance (Miles)	Target Property	< 1/8	1/8 - 1/4	1/4 - 1/2	1/2 - 1	> 1	Total Plotted
STANDARD ENVIRONMENTAL RECORDS								
<i>Federal NPL site list</i>								
NPL	1.000		0	0	0	0	NR	0
Proposed NPL	1.000		0	0	0	0	NR	0
NPL LIENS	1.000		0	0	0	0	NR	0
<i>Federal Delisted NPL site list</i>								
Delisted NPL	1.000		0	0	0	0	NR	0
<i>Federal CERCLIS list</i>								
FEDERAL FACILITY	0.500		0	0	0	NR	NR	0
SEMS	0.500		0	0	0	NR	NR	0
<i>Federal CERCLIS NFRAP site list</i>								
SEMS-ARCHIVE	0.500		0	0	0	NR	NR	0
<i>Federal RCRA CORRACTS facilities list</i>								
CORRACTS	1.000		0	0	0	0	NR	0
<i>Federal RCRA non-CORRACTS TSD facilities list</i>								
RCRA-TSDF	0.500		0	0	0	NR	NR	0
<i>Federal RCRA generators list</i>								
RCRA-LQG	0.250		0	0	NR	NR	NR	0
RCRA-SQG	0.250		0	0	NR	NR	NR	0
RCRA-VSQG	0.250		0	0	NR	NR	NR	0
<i>Federal institutional controls / engineering controls registries</i>								
LUCIS	0.500		0	0	0	NR	NR	0
US ENG CONTROLS	0.500		0	0	0	NR	NR	0
US INST CONTROLS	0.500		0	0	0	NR	NR	0
<i>Federal ERNS list</i>								
ERNS	0.001		0	NR	NR	NR	NR	0
<i>State- and tribal - equivalent NPL RESPONSE</i>								
RESPONSE	1.000		0	0	0	0	NR	0
<i>State- and tribal - equivalent CERCLIS ENVIROSTOR</i>								
ENVIROSTOR	1.000		0	0	0	3	NR	3
<i>State and tribal landfill and/or solid waste disposal site lists</i>								
SWF/LF	0.500		0	0	0	NR	NR	0
<i>State and tribal leaking storage tank lists</i>								
LUST	0.500		0	0	0	NR	NR	0

MAP FINDINGS SUMMARY

Database	Search Distance (Miles)	Target Property	< 1/8	1/8 - 1/4	1/4 - 1/2	1/2 - 1	> 1	Total Plotted
INDIAN LUST	0.500		0	0	0	NR	NR	0
CPS-SLIC	0.500		0	0	0	NR	NR	0
State and tribal registered storage tank lists								
FEMA UST	0.250		0	0	NR	NR	NR	0
UST	0.250		0	0	NR	NR	NR	0
AST	0.250		0	0	NR	NR	NR	0
INDIAN UST	0.250		0	0	NR	NR	NR	0
State and tribal voluntary cleanup sites								
VCP	0.500		0	0	0	NR	NR	0
INDIAN VCP	0.500		0	0	0	NR	NR	0
State and tribal Brownfields sites								
BROWNFIELDS	0.500		0	0	0	NR	NR	0
ADDITIONAL ENVIRONMENTAL RECORDS								
Local Brownfield lists								
US BROWNFIELDS	0.500		0	0	0	NR	NR	0
Local Lists of Landfill / Solid Waste Disposal Sites								
WMUDS/SWAT	0.500		0	0	0	NR	NR	0
SWRCY	0.500		0	0	0	NR	NR	0
HAULERS	0.001		0	NR	NR	NR	NR	0
INDIAN ODI	0.500		0	0	0	NR	NR	0
ODI	0.500		0	0	0	NR	NR	0
DEBRIS REGION 9	0.500		0	0	0	NR	NR	0
IHS OPEN DUMPS	0.500		0	0	0	NR	NR	0
Local Lists of Hazardous waste / Contaminated Sites								
US HIST CDL	0.001		0	NR	NR	NR	NR	0
HIST Cal-Sites	1.000		0	0	0	0	NR	0
SCH	0.250		0	0	NR	NR	NR	0
CDL	0.001		0	NR	NR	NR	NR	0
Toxic Pits	1.000		0	0	0	0	NR	0
CERS HAZ WASTE	0.250		0	0	NR	NR	NR	0
US CDL	0.001		0	NR	NR	NR	NR	0
PFAS	0.500		0	0	0	NR	NR	0
Local Lists of Registered Storage Tanks								
SWEEPS UST	0.250		0	0	NR	NR	NR	0
HIST UST	0.250		0	0	NR	NR	NR	0
CERS TANKS	0.250		0	0	NR	NR	NR	0
CA FID UST	0.250		0	0	NR	NR	NR	0
Local Land Records								
LIENS	0.001		0	NR	NR	NR	NR	0

MAP FINDINGS SUMMARY

Database	Search Distance (Miles)	Target Property	< 1/8	1/8 - 1/4	1/4 - 1/2	1/2 - 1	> 1	Total Plotted
LIENS 2	0.001		0	NR	NR	NR	NR	0
DEED	0.500		0	0	0	NR	NR	0
Records of Emergency Release Reports								
HMIRS	0.001		0	NR	NR	NR	NR	0
CHMIRS	0.001		0	NR	NR	NR	NR	0
LDS	0.001		0	NR	NR	NR	NR	0
MCS	0.001		0	NR	NR	NR	NR	0
SPILLS 90	0.001		0	NR	NR	NR	NR	0
Other Ascertainable Records								
RCRA NonGen / NLR	0.250		0	0	NR	NR	NR	0
FUDS	1.000		0	0	0	0	NR	0
DOD	1.000		0	0	0	0	NR	0
SCRD DRYCLEANERS	0.500		0	0	0	NR	NR	0
US FIN ASSUR	0.001		0	NR	NR	NR	NR	0
EPA WATCH LIST	0.001		0	NR	NR	NR	NR	0
2020 COR ACTION	0.250		0	0	NR	NR	NR	0
TSCA	0.001		0	NR	NR	NR	NR	0
TRIS	0.001		0	NR	NR	NR	NR	0
SSTS	0.001		0	NR	NR	NR	NR	0
ROD	1.000		0	0	0	0	NR	0
RMP	0.001		0	NR	NR	NR	NR	0
RAATS	0.001		0	NR	NR	NR	NR	0
PRP	0.001		0	NR	NR	NR	NR	0
PADS	0.001		0	NR	NR	NR	NR	0
ICIS	0.001		0	NR	NR	NR	NR	0
FTTS	0.001		0	NR	NR	NR	NR	0
MLTS	0.001		0	NR	NR	NR	NR	0
COAL ASH DOE	0.001		0	NR	NR	NR	NR	0
COAL ASH EPA	0.500		0	0	0	NR	NR	0
PCB TRANSFORMER	0.001		0	NR	NR	NR	NR	0
RADINFO	0.001		0	NR	NR	NR	NR	0
HIST FTTS	0.001		0	NR	NR	NR	NR	0
DOT OPS	0.001		0	NR	NR	NR	NR	0
CONSENT	1.000		0	0	0	0	NR	0
INDIAN RESERV	1.000		0	0	0	0	NR	0
FUSRAP	1.000		0	0	0	0	NR	0
UMTRA	0.500		0	0	0	NR	NR	0
LEAD SMELTERS	0.001		0	NR	NR	NR	NR	0
US AIRS	0.001		0	NR	NR	NR	NR	0
US MINES	0.250		0	0	NR	NR	NR	0
ABANDONED MINES	0.250		0	0	NR	NR	NR	0
FINDS	0.001		0	NR	NR	NR	NR	0
ECHO	0.001		0	NR	NR	NR	NR	0
UXO	1.000		0	0	0	0	NR	0
DOCKET HWC	0.001		0	NR	NR	NR	NR	0
FUELS PROGRAM	0.250		0	0	NR	NR	NR	0
CA BOND EXP. PLAN	1.000		0	0	0	0	NR	0
Cortese	0.500		0	0	0	NR	NR	0
CUPA Listings	0.250		0	0	NR	NR	NR	0

MAP FINDINGS SUMMARY

Database	Search Distance (Miles)	Target Property	< 1/8	1/8 - 1/4	1/4 - 1/2	1/2 - 1	> 1	Total Plotted
DRYCLEANERS	0.250		0	0	NR	NR	NR	0
EMI	0.001		0	NR	NR	NR	NR	0
ENF	0.001		0	NR	NR	NR	NR	0
Financial Assurance	0.001		0	NR	NR	NR	NR	0
HAZNET	0.001		0	NR	NR	NR	NR	0
ICE	0.001		0	NR	NR	NR	NR	0
HIST CORTESE	0.500		0	0	0	NR	NR	0
HWP	1.000		0	0	0	0	NR	0
HWT	0.250		0	0	NR	NR	NR	0
MINES	0.250		0	0	NR	NR	NR	0
MWMP	0.250		0	0	NR	NR	NR	0
NPDES	0.001		0	NR	NR	NR	NR	0
PEST LIC	0.001		0	NR	NR	NR	NR	0
PROC	0.500		0	0	0	NR	NR	0
Notify 65	1.000		0	0	0	0	NR	0
UIC	0.001		0	NR	NR	NR	NR	0
UIC GEO	0.001		0	NR	NR	NR	NR	0
WASTEWATER PITS	0.500		0	0	0	NR	NR	0
WDS	0.001		0	NR	NR	NR	NR	0
WIP	0.250		0	0	NR	NR	NR	0
MILITARY PRIV SITES	0.001		0	NR	NR	NR	NR	0
PROJECT	0.001		0	NR	NR	NR	NR	0
WDR	0.001		0	NR	NR	NR	NR	0
CIWQS	0.001		0	NR	NR	NR	NR	0
CERS	0.001		0	NR	NR	NR	NR	0
NON-CASE INFO	0.001		0	NR	NR	NR	NR	0
OTHER OIL GAS	0.001		0	NR	NR	NR	NR	0
PROD WATER PONDS	0.001		0	NR	NR	NR	NR	0
SAMPLING POINT	0.001		0	NR	NR	NR	NR	0
WELL STIM PROJ	0.001		0	NR	NR	NR	NR	0
HWTS	TP		NR	NR	NR	NR	NR	0
MINES MRDS	0.001		0	NR	NR	NR	NR	0

EDR HIGH RISK HISTORICAL RECORDS

EDR Exclusive Records

EDR MGP	1.000		0	0	0	0	NR	0
EDR Hist Auto	0.125		0	NR	NR	NR	NR	0
EDR Hist Cleaner	0.125		0	NR	NR	NR	NR	0

EDR RECOVERED GOVERNMENT ARCHIVES

Exclusive Recovered Govt. Archives

RGA LF	0.001		0	NR	NR	NR	NR	0
RGA LUST	0.001		0	NR	NR	NR	NR	0

- Totals --		0	0	0	0	3	0	3
-------------	--	---	---	---	---	---	---	---

MAP FINDINGS SUMMARY

<u>Database</u>	<u>Search Distance (Miles)</u>	<u>Target Property</u>	<u>< 1/8</u>	<u>1/8 - 1/4</u>	<u>1/4 - 1/2</u>	<u>1/2 - 1</u>	<u>> 1</u>	<u>Total Plotted</u>
-----------------	--	----------------------------	-----------------	------------------	------------------	----------------	---------------	--------------------------

NOTES:

TP = Target Property

NR = Not Requested at this Search Distance

Sites may be listed in more than one database

MAP FINDINGS

Map ID
Direction
Distance
Elevation

Site

Database(s)

EDR ID Number
EPA ID Number

1
ESE
1/2-1
0.543 mi.
2867 ft.

THE CLUB K-8 SCHOOL
EVANS ROAD/NOVA LANE
ROMOLAND, CA 92586

ENVIROSTOR **S105628774**
SCH **N/A**
CERS

Relative:
Lower
Actual:
1425 ft.

ENVIROSTOR:
Name: THE CLUB K-8 SCHOOL
Address: EVANS ROAD/NOVA LANE
City,State,Zip: ROMOLAND, CA 92586
Facility ID: 33010067
Status: No Further Action
Status Date: 04/17/2003
Site Code: 404389
Site Type: School Investigation
Site Type Detailed: School
Acres: 19.08
NPL: NO
Regulatory Agencies: SMBRP
Lead Agency: SMBRP
Program Manager: Not reported
Supervisor: Javier Hinojosa
Division Branch: Southern California Schools & Brownfields Outreach
Assembly: 67
Senate: 23
Special Program: Not reported
Restricted Use: NO
Site Mgmt Req: NONE SPECIFIED
Funding: School District
Latitude: 33.73257
Longitude: -117.1943
APN: 331-080-008, 331-080-009, 331-080-010, 331-080-011
Past Use: AGRICULTURAL - ROW CROPS
Potential COC: DDE Lead Chromium VI Cobalt Copper and compounds Nickel (soluble salts)
Confirmed COC: Chromium VI Cobalt Copper and compounds Nickel (soluble salts) DDE Lead
Potential Description: SOIL
Alias Name: CLUB K-8 SCHOOL
Alias Type: Alternate Name
Alias Name: ROMOLAND ELEMENTARY SCHOOL DISTRICT
Alias Type: Alternate Name
Alias Name: ROMOLAND SD-THE CLUB K-8 SCHOOL
Alias Type: Alternate Name
Alias Name: THE CLUB K-8 SCHOOL
Alias Type: Alternate Name
Alias Name: 331-080-008
Alias Type: APN
Alias Name: 331-080-009
Alias Type: APN
Alias Name: 331-080-010
Alias Type: APN
Alias Name: 331-080-011
Alias Type: APN
Alias Name: 404389
Alias Type: Project Code (Site Code)
Alias Name: 33010067
Alias Type: Envirostor ID Number

Map ID
Direction
Distance
Elevation

MAP FINDINGS

Site

Database(s)

EDR ID Number
EPA ID Number

THE CLUB K-8 SCHOOL (Continued)

S105628774

Completed Info:

Completed Area Name: PROJECT WIDE
Completed Sub Area Name: Not reported
Completed Document Type: Preliminary Endangerment Assessment Report
Completed Date: 04/17/2003
Comments: Not reported

Completed Area Name: PROJECT WIDE
Completed Sub Area Name: Not reported
Completed Document Type: Phase 1
Completed Date: 09/27/2002
Comments: Not reported

Completed Area Name: PROJECT WIDE
Completed Sub Area Name: Not reported
Completed Document Type: Technical Report
Completed Date: 12/24/2002
Comments: Not reported

Completed Area Name: PROJECT WIDE
Completed Sub Area Name: Not reported
Completed Document Type: Environmental Oversight Agreement
Completed Date: 10/28/2002
Comments: Not reported

Completed Area Name: PROJECT WIDE
Completed Sub Area Name: Not reported
Completed Document Type: Cost Recovery Closeout Memo
Completed Date: 04/18/2003
Comments: Not reported

Future Area Name: Not reported
Future Sub Area Name: Not reported
Future Document Type: Not reported
Future Due Date: Not reported
Schedule Area Name: Not reported
Schedule Sub Area Name: Not reported
Schedule Document Type: Not reported
Schedule Due Date: Not reported
Schedule Revised Date: Not reported

SCH:

Name: THE CLUB K-8 SCHOOL
Address: EVANS ROAD/NOVA LANE
City,State,Zip: ROMOLAND, CA 92586
Facility ID: 33010067
Site Type: School Investigation
Site Type Detail: School
Site Mgmt. Req.: NONE SPECIFIED
Acres: 19.08
National Priorities List: NO
Cleanup Oversight Agencies: SMBRP
Lead Agency: SMBRP
Lead Agency Description: DTSC - Site Cleanup Program
Project Manager: Not reported

Map ID
Direction
Distance
Elevation

MAP FINDINGS

Site

Database(s)

EDR ID Number
EPA ID Number

THE CLUB K-8 SCHOOL (Continued)

S105628774

Supervisor: Javier Hinojosa
Division Branch: Southern California Schools & Brownfields Outreach
Site Code: 404389
Assembly: 67
Senate: 23
Special Program Status: Not reported
Status: No Further Action
Status Date: 04/17/2003
Restricted Use: NO
Funding: School District
Latitude: 33.73257
Longitude: -117.1943
APN: 331-080-008, 331-080-009, 331-080-010, 331-080-011
Past Use: AGRICULTURAL - ROW CROPS
Potential COC: DDE, Lead, Chromium VI, Cobalt, Copper and compounds, Nickel (soluble salts)
Confirmed COC: Chromium VI, Cobalt, Copper and compounds, Nickel (soluble salts), DDE, Lead
Potential Description: SOIL
Alias Name: CLUB K-8 SCHOOL
Alias Type: Alternate Name
Alias Name: ROMOLAND ELEMENTARY SCHOOL DISTRICT
Alias Type: Alternate Name
Alias Name: ROMOLAND SD-THE CLUB K-8 SCHOOL
Alias Type: Alternate Name
Alias Name: THE CLUB K-8 SCHOOL
Alias Type: Alternate Name
Alias Name: 331-080-008
Alias Type: APN
Alias Name: 331-080-009
Alias Type: APN
Alias Name: 331-080-010
Alias Type: APN
Alias Name: 331-080-011
Alias Type: APN
Alias Name: 404389
Alias Type: Project Code (Site Code)
Alias Name: 33010067
Alias Type: Envirostor ID Number

Completed Info:

Completed Area Name: PROJECT WIDE
Completed Sub Area Name: Not reported
Completed Document Type: Preliminary Endangerment Assessment Report
Completed Date: 04/17/2003
Comments: Not reported

Completed Area Name: PROJECT WIDE
Completed Sub Area Name: Not reported
Completed Document Type: Phase 1
Completed Date: 09/27/2002
Comments: Not reported

Completed Area Name: PROJECT WIDE
Completed Sub Area Name: Not reported
Completed Document Type: Technical Report
Completed Date: 12/24/2002
Comments: Not reported

Map ID
Direction
Distance
Elevation

MAP FINDINGS

Site

Database(s)

EDR ID Number
EPA ID Number

THE CLUB K-8 SCHOOL (Continued)

S105628774

Completed Area Name: PROJECT WIDE
Completed Sub Area Name: Not reported
Completed Document Type: Environmental Oversight Agreement
Completed Date: 10/28/2002
Comments: Not reported

Completed Area Name: PROJECT WIDE
Completed Sub Area Name: Not reported
Completed Document Type: Cost Recovery Closeout Memo
Completed Date: 04/18/2003
Comments: Not reported

Future Area Name: Not reported
Future Sub Area Name: Not reported
Future Document Type: Not reported
Future Due Date: Not reported
Schedule Area Name: Not reported
Schedule Sub Area Name: Not reported
Schedule Document Type: Not reported
Schedule Due Date: Not reported
Schedule Revised Date: Not reported

CERS:

Name: THE CLUB K-8 SCHOOL
Address: EVANS ROAD/NOVA LANE
City,State,Zip: ROMOLAND, CA 92586
Site ID: 343858
CERS ID: 33010067
CERS Description: School Investigation

Affiliation:

Affiliation Type Desc: Supervisor
Entity Name: JAVIER HINOJOSA
Entity Title: Not reported
Affiliation Address: Not reported
Affiliation City: Not reported
Affiliation State: Not reported
Affiliation Country: Not reported
Affiliation Zip: Not reported
Affiliation Phone: Not reported

2
WNW
1/2-1
0.781 mi.
4124 ft.

MONUMENT RANCH SITE
GOETZ ROAD / ETHANAC ROAD
PERRIS, CA 92570

ENVIROSTOR **S109548225**
SCH **N/A**
CERS

Relative:
Lower
Actual:
1431 ft.

ENVIROSTOR:
Name: MONUMENT RANCH SITE
Address: GOETZ ROAD / ETHANAC ROAD
City,State,Zip: PERRIS, CA 92570
Facility ID: 70000024
Status: No Further Action
Status Date: 06/22/2006
Site Code: 404643
Site Type: School Investigation
Site Type Detailed: School

Map ID
Direction
Distance
Elevation

MAP FINDINGS

Site

Database(s)

EDR ID Number
EPA ID Number

MONUMENT RANCH SITE (Continued)

S109548225

Acres: 23
NPL: NO
Regulatory Agencies: SMBRP
Lead Agency: SMBRP
Program Manager: Not reported
Supervisor: Shahir Haddad
Division Branch: Southern California Schools & Brownfields Outreach
Assembly: 61
Senate: 31
Special Program: Not reported
Restricted Use: NO
Site Mgmt Req: NONE SPECIFIED
Funding: School District
Latitude: 33.74253
Longitude: -117.2405
APN: 330-160-007, 330-160-008, 330-160-009, 330-160-010, 330-160-011, 330-160-012, 330-160-013, 330-160-014, 330-160-015, 330160007, 330160008
Past Use: AGRICULTURAL - ORCHARD, AGRICULTURAL - ROW CROPS
Potential COC: Arsenic DDD DDE DDT
Confirmed COC: 30001-NO 30006-NO 30007-NO 30008-NO
Potential Description: SOIL
Alias Name: Romoland School District
Alias Type: Alternate Name
Alias Name: 330-160-007
Alias Type: APN
Alias Name: 330-160-008
Alias Type: APN
Alias Name: 330-160-009
Alias Type: APN
Alias Name: 330-160-010
Alias Type: APN
Alias Name: 330-160-011
Alias Type: APN
Alias Name: 330-160-012
Alias Type: APN
Alias Name: 330-160-013
Alias Type: APN
Alias Name: 330-160-014
Alias Type: APN
Alias Name: 330-160-015
Alias Type: APN
Alias Name: 330160007
Alias Type: APN
Alias Name: 330160008
Alias Type: APN
Alias Name: 404643
Alias Type: Project Code (Site Code)
Alias Name: 20050024
Alias Type: Envirostor ID Number
Alias Name: 70000024
Alias Type: Envirostor ID Number

Completed Info:
Completed Area Name: PROJECT WIDE
Completed Sub Area Name: Not reported
Completed Document Type: Preliminary Endangerment Assessment Workplan
Completed Date: 01/03/2006

Map ID
Direction
Distance
Elevation

MAP FINDINGS

Site

Database(s)

EDR ID Number
EPA ID Number

MONUMENT RANCH SITE (Continued)

S109548225

Comments: PEA workplan approval

Completed Area Name: PROJECT WIDE
Completed Sub Area Name: Not reported
Completed Document Type: Preliminary Endangerment Assessment Report
Completed Date: 06/20/2006
Comments: DTSC issued a No Further Action determination based on a Preliminary Environmental Assessment Report

Completed Area Name: PROJECT WIDE
Completed Sub Area Name: Not reported
Completed Document Type: Cost Recovery Closeout Memo
Completed Date: 06/26/2006
Comments: Not reported

Completed Area Name: PROJECT WIDE
Completed Sub Area Name: Not reported
Completed Document Type: Environmental Oversight Agreement
Completed Date: 08/09/2005
Comments: Not reported

Future Area Name: Not reported
Future Sub Area Name: Not reported
Future Document Type: Not reported
Future Due Date: Not reported
Schedule Area Name: Not reported
Schedule Sub Area Name: Not reported
Schedule Document Type: Not reported
Schedule Due Date: Not reported
Schedule Revised Date: Not reported

SCH:

Name: MONUMENT RANCH SITE
Address: GOETZ ROAD / ETHANAC ROAD
City,State,Zip: PERRIS, CA 92570
Facility ID: 70000024
Site Type: School Investigation
Site Type Detail: School
Site Mgmt. Req.: NONE SPECIFIED
Acres: 23
National Priorities List: NO
Cleanup Oversight Agencies: SMBRP
Lead Agency: SMBRP
Lead Agency Description: DTSC - Site Cleanup Program
Project Manager: Not reported
Supervisor: Shahir Haddad
Division Branch: Southern California Schools & Brownfields Outreach
Site Code: 404643
Assembly: 61
Senate: 31
Special Program Status: Not reported
Status: No Further Action
Status Date: 06/22/2006
Restricted Use: NO
Funding: School District
Latitude: 33.74253

Map ID
Direction
Distance
Elevation

MAP FINDINGS

Site

Database(s)

EDR ID Number
EPA ID Number

MONUMENT RANCH SITE (Continued)

S109548225

Longitude: -117.2405
APN: 330-160-007, 330-160-008, 330-160-009, 330-160-010, 330-160-011, 330-160-012, 330-160-013, 330-160-014, 330-160-015, 330160007, 330160008
Past Use: AGRICULTURAL - ORCHARD, AGRICULTURAL - ROW CROPS
Potential COC: Arsenic, DDD, DDE, DDT
Confirmed COC: 30001-NO, 30006-NO, 30007-NO, 30008-NO
Potential Description: SOIL
Alias Name: Romoland School District
Alias Type: Alternate Name
Alias Name: 330-160-007
Alias Type: APN
Alias Name: 330-160-008
Alias Type: APN
Alias Name: 330-160-009
Alias Type: APN
Alias Name: 330-160-010
Alias Type: APN
Alias Name: 330-160-011
Alias Type: APN
Alias Name: 330-160-012
Alias Type: APN
Alias Name: 330-160-013
Alias Type: APN
Alias Name: 330-160-014
Alias Type: APN
Alias Name: 330-160-015
Alias Type: APN
Alias Name: 330160007
Alias Type: APN
Alias Name: 330160008
Alias Type: APN
Alias Name: 404643
Alias Type: Project Code (Site Code)
Alias Name: 20050024
Alias Type: Envirostor ID Number
Alias Name: 70000024
Alias Type: Envirostor ID Number

Completed Info:

Completed Area Name: PROJECT WIDE
Completed Sub Area Name: Not reported
Completed Document Type: Preliminary Endangerment Assessment Workplan
Completed Date: 01/03/2006
Comments: PEA workplan approval

Completed Area Name: PROJECT WIDE
Completed Sub Area Name: Not reported
Completed Document Type: Preliminary Endangerment Assessment Report
Completed Date: 06/20/2006
Comments: DTSC issued a No Further Action determination based on a Preliminary Environmental Assessment Report

Completed Area Name: PROJECT WIDE
Completed Sub Area Name: Not reported
Completed Document Type: Cost Recovery Closeout Memo
Completed Date: 06/26/2006
Comments: Not reported

Map ID
Direction
Distance
Elevation

MAP FINDINGS

Site

Database(s)

EDR ID Number
EPA ID Number

MONUMENT RANCH SITE (Continued)

S109548225

Completed Area Name: PROJECT WIDE
Completed Sub Area Name: Not reported
Completed Document Type: Environmental Oversight Agreement
Completed Date: 08/09/2005
Comments: Not reported

Future Area Name: Not reported
Future Sub Area Name: Not reported
Future Document Type: Not reported
Future Due Date: Not reported
Schedule Area Name: Not reported
Schedule Sub Area Name: Not reported
Schedule Document Type: Not reported
Schedule Due Date: Not reported
Schedule Revised Date: Not reported

CERS:

Name: MONUMENT RANCH SITE
Address: GOETZ ROAD / ETHANAC ROAD
City,State,Zip: PERRIS, CA 92570
Site ID: 340232
CERS ID: 70000024
CERS Description: School Investigation

Affiliation:

Affiliation Type Desc: Lead Project Manager
Entity Name: IVY OSORNIO
Entity Title: Not reported
Affiliation Address: Not reported
Affiliation City: Not reported
Affiliation State: Not reported
Affiliation Country: Not reported
Affiliation Zip: Not reported
Affiliation Phone: Not reported

Affiliation Type Desc: Supervisor
Entity Name: SHAHIR HADDAD
Entity Title: Not reported
Affiliation Address: Not reported
Affiliation City: Not reported
Affiliation State: Not reported
Affiliation Country: Not reported
Affiliation Zip: Not reported
Affiliation Phone: Not reported

3
SW
1/2-1
0.928 mi.
4901 ft.

ELEMENTARY SCHOOL NO. 14
FENCE POST DRIVE/RAM DRIVE
SUN CITY, CA 92585

ENVIROSTOR **S108974351**
SCH **N/A**

Relative:
Higher

ENVIROSTOR:
Name: ELEMENTARY SCHOOL NO. 14
Address: FENCE POST DRIVE/RAM DRIVE
City,State,Zip: SUN CITY, CA 92585
Facility ID: 60000776
Status: Inactive - Withdrawn

Actual:
1557 ft.

Map ID
Direction
Distance
Elevation

MAP FINDINGS

Site

Database(s)

EDR ID Number
EPA ID Number

ELEMENTARY SCHOOL NO. 14 (Continued)

S108974351

Status Date: 10/22/2008
Site Code: 404764
Site Type: School Investigation
Site Type Detailed: School
Acres: 12.5
NPL: NO
Regulatory Agencies: SMBRP
Lead Agency: SMBRP
Program Manager: Angela Garcia
Supervisor: Shahir Haddad
Division Branch: Southern California Schools & Brownfields Outreach
Assembly: 67
Senate: 23
Special Program: Not reported
Restricted Use: NO
Site Mgmt Req: NONE SPECIFIED
Funding: School District
Latitude: 33.727
Longitude: -117.2218
APN: NONE SPECIFIED
Past Use: NONE
Potential COC: DDD DDE DDT
Confirmed COC: 30006-NO 30007-NO 30008-NO
Potential Description: SOIL
Alias Name: 404764
Alias Type: Project Code (Site Code)
Alias Name: 60000776
Alias Type: Envirostor ID Number

Completed Info:

Completed Area Name: PROJECT WIDE
Completed Sub Area Name: Not reported
Completed Document Type: Cost Recovery Closeout Memo
Completed Date: 10/22/2008
Comments: Not reported

Completed Area Name: PROJECT WIDE
Completed Sub Area Name: Not reported
Completed Document Type: Phase 1
Completed Date: 03/10/2008
Comments: DTSC determined that a Preliminary Environmental Assessment is required based on the Phase I report

Future Area Name: Not reported
Future Sub Area Name: Not reported
Future Document Type: Not reported
Future Due Date: Not reported
Schedule Area Name: Not reported
Schedule Sub Area Name: Not reported
Schedule Document Type: Not reported
Schedule Due Date: Not reported
Schedule Revised Date: Not reported

SCH:

Name: ELEMENTARY SCHOOL NO. 14
Address: FENCE POST DRIVE/RAM DRIVE

Map ID
Direction
Distance
Elevation

MAP FINDINGS

Site

Database(s)

EDR ID Number
EPA ID Number

ELEMENTARY SCHOOL NO. 14 (Continued)

S108974351

City,State,Zip: SUN CITY, CA 92585
Facility ID: 60000776
Site Type: School Investigation
Site Type Detail: School
Site Mgmt. Req.: NONE SPECIFIED
Acres: 12.5
National Priorities List: NO
Cleanup Oversight Agencies: SMBRP
Lead Agency: SMBRP
Lead Agency Description: DTSC - Site Cleanup Program
Project Manager: Angela Garcia
Supervisor: Shahir Haddad
Division Branch: Southern California Schools & Brownfields Outreach
Site Code: 404764
Assembly: 67
Senate: 23
Special Program Status: Not reported
Status: Inactive - Withdrawn
Status Date: 10/22/2008
Restricted Use: NO
Funding: School District
Latitude: 33.727
Longitude: -117.2218
APN: NONE SPECIFIED
Past Use: NONE
Potential COC: DDD, DDE, DDT
Confirmed COC: 30006-NO, 30007-NO, 30008-NO
Potential Description: SOIL
Alias Name: 404764
Alias Type: Project Code (Site Code)
Alias Name: 60000776
Alias Type: Envirostor ID Number

Completed Info:

Completed Area Name: PROJECT WIDE
Completed Sub Area Name: Not reported
Completed Document Type: Cost Recovery Closeout Memo
Completed Date: 10/22/2008
Comments: Not reported

Completed Area Name: PROJECT WIDE
Completed Sub Area Name: Not reported
Completed Document Type: Phase 1
Completed Date: 03/10/2008
Comments: DTSC determined that a Preliminary Environmental Assessment is required based on the Phase I report

Future Area Name: Not reported
Future Sub Area Name: Not reported
Future Document Type: Not reported
Future Due Date: Not reported
Schedule Area Name: Not reported
Schedule Sub Area Name: Not reported
Schedule Document Type: Not reported
Schedule Due Date: Not reported
Schedule Revised Date: Not reported

Count: 1 records.

ORPHAN SUMMARY

City	EDR ID	Site Name	Site Address	Zip	Database(s)
PERRIS	1023351274	EMWD MURRIETA ROAD BOOSTER PLANT	25877 MURRIETA RD	92570	FINDS

GOVERNMENT RECORDS SEARCHED / DATA CURRENCY TRACKING

To maintain currency of the following federal and state databases, EDR contacts the appropriate governmental agency on a monthly or quarterly basis, as required.

Number of Days to Update: Provides confirmation that EDR is reporting records that have been updated within 90 days from the date the government agency made the information available to the public.

STANDARD ENVIRONMENTAL RECORDS

Federal NPL site list

NPL: National Priority List

National Priorities List (Superfund). The NPL is a subset of CERCLIS and identifies over 1,200 sites for priority cleanup under the Superfund Program. NPL sites may encompass relatively large areas. As such, EDR provides polygon coverage for over 1,000 NPL site boundaries produced by EPA's Environmental Photographic Interpretation Center (EPIC) and regional EPA offices.

Date of Government Version: 12/30/2020	Source: EPA
Date Data Arrived at EDR: 01/14/2021	Telephone: N/A
Date Made Active in Reports: 02/09/2021	Last EDR Contact: 05/03/2021
Number of Days to Update: 26	Next Scheduled EDR Contact: 07/12/2021
	Data Release Frequency: Quarterly

NPL Site Boundaries

Sources:

EPA's Environmental Photographic Interpretation Center (EPIC)
Telephone: 202-564-7333

EPA Region 1
Telephone 617-918-1143

EPA Region 6
Telephone: 214-655-6659

EPA Region 3
Telephone 215-814-5418

EPA Region 7
Telephone: 913-551-7247

EPA Region 4
Telephone 404-562-8033

EPA Region 8
Telephone: 303-312-6774

EPA Region 5
Telephone 312-886-6686

EPA Region 9
Telephone: 415-947-4246

EPA Region 10
Telephone 206-553-8665

Proposed NPL: Proposed National Priority List Sites

A site that has been proposed for listing on the National Priorities List through the issuance of a proposed rule in the Federal Register. EPA then accepts public comments on the site, responds to the comments, and places on the NPL those sites that continue to meet the requirements for listing.

Date of Government Version: 12/30/2020	Source: EPA
Date Data Arrived at EDR: 01/14/2021	Telephone: N/A
Date Made Active in Reports: 02/09/2021	Last EDR Contact: 05/03/2021
Number of Days to Update: 26	Next Scheduled EDR Contact: 07/12/2021
	Data Release Frequency: Quarterly

NPL LIENS: Federal Superfund Liens

Federal Superfund Liens. Under the authority granted the USEPA by CERCLA of 1980, the USEPA has the authority to file liens against real property in order to recover remedial action expenditures or when the property owner received notification of potential liability. USEPA compiles a listing of filed notices of Superfund Liens.

GOVERNMENT RECORDS SEARCHED / DATA CURRENCY TRACKING

Date of Government Version: 10/15/1991
Date Data Arrived at EDR: 02/02/1994
Date Made Active in Reports: 03/30/1994
Number of Days to Update: 56

Source: EPA
Telephone: 202-564-4267
Last EDR Contact: 08/15/2011
Next Scheduled EDR Contact: 11/28/2011
Data Release Frequency: No Update Planned

Federal Delisted NPL site list

Delisted NPL: National Priority List Deletions

The National Oil and Hazardous Substances Pollution Contingency Plan (NCP) establishes the criteria that the EPA uses to delete sites from the NPL. In accordance with 40 CFR 300.425.(e), sites may be deleted from the NPL where no further response is appropriate.

Date of Government Version: 12/30/2020
Date Data Arrived at EDR: 01/14/2021
Date Made Active in Reports: 02/09/2021
Number of Days to Update: 26

Source: EPA
Telephone: N/A
Last EDR Contact: 05/03/2021
Next Scheduled EDR Contact: 07/12/2021
Data Release Frequency: Quarterly

Federal CERCLIS list

FEDERAL FACILITY: Federal Facility Site Information listing

A listing of National Priority List (NPL) and Base Realignment and Closure (BRAC) sites found in the Comprehensive Environmental Response, Compensation and Liability Information System (CERCLIS) Database where EPA Federal Facilities Restoration and Reuse Office is involved in cleanup activities.

Date of Government Version: 04/03/2019
Date Data Arrived at EDR: 04/05/2019
Date Made Active in Reports: 05/14/2019
Number of Days to Update: 39

Source: Environmental Protection Agency
Telephone: 703-603-8704
Last EDR Contact: 03/30/2021
Next Scheduled EDR Contact: 07/12/2021
Data Release Frequency: Varies

SEMS: Superfund Enterprise Management System

SEMS (Superfund Enterprise Management System) tracks hazardous waste sites, potentially hazardous waste sites, and remedial activities performed in support of EPA's Superfund Program across the United States. The list was formerly known as CERCLIS, renamed to SEMS by the EPA in 2015. The list contains data on potentially hazardous waste sites that have been reported to the USEPA by states, municipalities, private companies and private persons, pursuant to Section 103 of the Comprehensive Environmental Response, Compensation, and Liability Act (CERCLA). This dataset also contains sites which are either proposed to or on the National Priorities List (NPL) and the sites which are in the screening and assessment phase for possible inclusion on the NPL.

Date of Government Version: 12/30/2020
Date Data Arrived at EDR: 01/14/2021
Date Made Active in Reports: 02/18/2021
Number of Days to Update: 35

Source: EPA
Telephone: 800-424-9346
Last EDR Contact: 05/03/2021
Next Scheduled EDR Contact: 07/26/2021
Data Release Frequency: Quarterly

Federal CERCLIS NFRAP site list

SEMS-ARCHIVE: Superfund Enterprise Management System Archive

GOVERNMENT RECORDS SEARCHED / DATA CURRENCY TRACKING

SEMS-ARCHIVE (Superfund Enterprise Management System Archive) tracks sites that have no further interest under the Federal Superfund Program based on available information. The list was formerly known as the CERCLIS-NFRAP, renamed to SEMS ARCHIVE by the EPA in 2015. EPA may perform a minimal level of assessment work at a site while it is archived if site conditions change and/or new information becomes available. Archived sites have been removed and archived from the inventory of SEMS sites. Archived status indicates that, to the best of EPA's knowledge, assessment at a site has been completed and that EPA has determined no further steps will be taken to list the site on the National Priorities List (NPL), unless information indicates this decision was not appropriate or other considerations require a recommendation for listing at a later time. The decision does not necessarily mean that there is no hazard associated with a given site; it only means that, based upon available information, the location is not judged to be potential NPL site.

Date of Government Version: 12/30/2020	Source: EPA
Date Data Arrived at EDR: 01/14/2021	Telephone: 800-424-9346
Date Made Active in Reports: 02/18/2021	Last EDR Contact: 05/03/2021
Number of Days to Update: 35	Next Scheduled EDR Contact: 07/26/2021
	Data Release Frequency: Quarterly

Federal RCRA CORRACTS facilities list

CORRACTS: Corrective Action Report

CORRACTS identifies hazardous waste handlers with RCRA corrective action activity.

Date of Government Version: 12/14/2020	Source: EPA
Date Data Arrived at EDR: 12/17/2020	Telephone: 800-424-9346
Date Made Active in Reports: 12/22/2020	Last EDR Contact: 03/23/2021
Number of Days to Update: 5	Next Scheduled EDR Contact: 07/05/2021
	Data Release Frequency: Quarterly

Federal RCRA non-CORRACTS TSD facilities list

RCRA-TSDF: RCRA - Treatment, Storage and Disposal

RCRAInfo is EPA's comprehensive information system, providing access to data supporting the Resource Conservation and Recovery Act (RCRA) of 1976 and the Hazardous and Solid Waste Amendments (HSWA) of 1984. The database includes selective information on sites which generate, transport, store, treat and/or dispose of hazardous waste as defined by the Resource Conservation and Recovery Act (RCRA). Transporters are individuals or entities that move hazardous waste from the generator offsite to a facility that can recycle, treat, store, or dispose of the waste. TSDFs treat, store, or dispose of the waste.

Date of Government Version: 12/14/2020	Source: Environmental Protection Agency
Date Data Arrived at EDR: 12/17/2020	Telephone: (415) 495-8895
Date Made Active in Reports: 12/22/2020	Last EDR Contact: 03/23/2021
Number of Days to Update: 5	Next Scheduled EDR Contact: 07/05/2021
	Data Release Frequency: Quarterly

Federal RCRA generators list

RCRA-LQG: RCRA - Large Quantity Generators

RCRAInfo is EPA's comprehensive information system, providing access to data supporting the Resource Conservation and Recovery Act (RCRA) of 1976 and the Hazardous and Solid Waste Amendments (HSWA) of 1984. The database includes selective information on sites which generate, transport, store, treat and/or dispose of hazardous waste as defined by the Resource Conservation and Recovery Act (RCRA). Large quantity generators (LQGs) generate over 1,000 kilograms (kg) of hazardous waste, or over 1 kg of acutely hazardous waste per month.

Date of Government Version: 12/14/2020	Source: Environmental Protection Agency
Date Data Arrived at EDR: 12/17/2020	Telephone: (415) 495-8895
Date Made Active in Reports: 12/22/2020	Last EDR Contact: 03/23/2021
Number of Days to Update: 5	Next Scheduled EDR Contact: 07/05/2021
	Data Release Frequency: Quarterly

GOVERNMENT RECORDS SEARCHED / DATA CURRENCY TRACKING

RCRA-SQG: RCRA - Small Quantity Generators

RCRAInfo is EPA's comprehensive information system, providing access to data supporting the Resource Conservation and Recovery Act (RCRA) of 1976 and the Hazardous and Solid Waste Amendments (HSWA) of 1984. The database includes selective information on sites which generate, transport, store, treat and/or dispose of hazardous waste as defined by the Resource Conservation and Recovery Act (RCRA). Small quantity generators (SQGs) generate between 100 kg and 1,000 kg of hazardous waste per month.

Date of Government Version: 12/14/2020	Source: Environmental Protection Agency
Date Data Arrived at EDR: 12/17/2020	Telephone: (415) 495-8895
Date Made Active in Reports: 12/22/2020	Last EDR Contact: 03/23/2021
Number of Days to Update: 5	Next Scheduled EDR Contact: 07/05/2021
	Data Release Frequency: Quarterly

RCRA-VSQG: RCRA - Very Small Quantity Generators (Formerly Conditionally Exempt Small Quantity Generators)

RCRAInfo is EPA's comprehensive information system, providing access to data supporting the Resource Conservation and Recovery Act (RCRA) of 1976 and the Hazardous and Solid Waste Amendments (HSWA) of 1984. The database includes selective information on sites which generate, transport, store, treat and/or dispose of hazardous waste as defined by the Resource Conservation and Recovery Act (RCRA). Very small quantity generators (VSQGs) generate less than 100 kg of hazardous waste, or less than 1 kg of acutely hazardous waste per month.

Date of Government Version: 12/14/2020	Source: Environmental Protection Agency
Date Data Arrived at EDR: 12/17/2020	Telephone: (415) 495-8895
Date Made Active in Reports: 12/22/2020	Last EDR Contact: 03/23/2021
Number of Days to Update: 5	Next Scheduled EDR Contact: 07/05/2021
	Data Release Frequency: Quarterly

Federal institutional controls / engineering controls registries

LUCIS: Land Use Control Information System

LUCIS contains records of land use control information pertaining to the former Navy Base Realignment and Closure properties.

Date of Government Version: 02/09/2021	Source: Department of the Navy
Date Data Arrived at EDR: 02/11/2021	Telephone: 843-820-7326
Date Made Active in Reports: 03/22/2021	Last EDR Contact: 05/05/2021
Number of Days to Update: 39	Next Scheduled EDR Contact: 08/23/2021
	Data Release Frequency: Varies

US ENG CONTROLS: Engineering Controls Sites List

A listing of sites with engineering controls in place. Engineering controls include various forms of caps, building foundations, liners, and treatment methods to create pathway elimination for regulated substances to enter environmental media or effect human health.

Date of Government Version: 10/28/2020	Source: Environmental Protection Agency
Date Data Arrived at EDR: 11/05/2020	Telephone: 703-603-0695
Date Made Active in Reports: 11/18/2020	Last EDR Contact: 02/23/2021
Number of Days to Update: 13	Next Scheduled EDR Contact: 06/06/2021
	Data Release Frequency: Varies

US INST CONTROLS: Institutional Controls Sites List

A listing of sites with institutional controls in place. Institutional controls include administrative measures, such as groundwater use restrictions, construction restrictions, property use restrictions, and post remediation care requirements intended to prevent exposure to contaminants remaining on site. Deed restrictions are generally required as part of the institutional controls.

Date of Government Version: 10/28/2020	Source: Environmental Protection Agency
Date Data Arrived at EDR: 11/05/2020	Telephone: 703-603-0695
Date Made Active in Reports: 11/18/2020	Last EDR Contact: 02/23/2021
Number of Days to Update: 13	Next Scheduled EDR Contact: 06/06/2021
	Data Release Frequency: Varies

GOVERNMENT RECORDS SEARCHED / DATA CURRENCY TRACKING

Federal ERNS list

ERNS: Emergency Response Notification System

Emergency Response Notification System. ERNS records and stores information on reported releases of oil and hazardous substances.

Date of Government Version: 12/14/2020
Date Data Arrived at EDR: 12/15/2020
Date Made Active in Reports: 12/22/2020
Number of Days to Update: 7

Source: National Response Center, United States Coast Guard
Telephone: 202-267-2180
Last EDR Contact: 12/15/2020
Next Scheduled EDR Contact: 07/05/2021
Data Release Frequency: Quarterly

State- and tribal - equivalent NPL

RESPONSE: State Response Sites

Identifies confirmed release sites where DTSC is involved in remediation, either in a lead or oversight capacity. These confirmed release sites are generally high-priority and high potential risk.

Date of Government Version: 01/25/2021
Date Data Arrived at EDR: 01/26/2021
Date Made Active in Reports: 04/13/2021
Number of Days to Update: 77

Source: Department of Toxic Substances Control
Telephone: 916-323-3400
Last EDR Contact: 04/23/2021
Next Scheduled EDR Contact: 08/09/2021
Data Release Frequency: Quarterly

State- and tribal - equivalent CERCLIS

ENVIROSTOR: EnviroStor Database

The Department of Toxic Substances Control's (DTSC's) Site Mitigation and Brownfields Reuse Program's (SMBRP's) EnviroStor database identifies sites that have known contamination or sites for which there may be reasons to investigate further. The database includes the following site types: Federal Superfund sites (National Priorities List (NPL)); State Response, including Military Facilities and State Superfund; Voluntary Cleanup; and School sites. EnviroStor provides similar information to the information that was available in CalSites, and provides additional site information, including, but not limited to, identification of formerly-contaminated properties that have been released for reuse, properties where environmental deed restrictions have been recorded to prevent inappropriate land uses, and risk characterization information that is used to assess potential impacts to public health and the environment at contaminated sites.

Date of Government Version: 01/25/2021
Date Data Arrived at EDR: 01/26/2021
Date Made Active in Reports: 04/13/2021
Number of Days to Update: 77

Source: Department of Toxic Substances Control
Telephone: 916-323-3400
Last EDR Contact: 04/23/2021
Next Scheduled EDR Contact: 08/09/2021
Data Release Frequency: Quarterly

State and tribal landfill and/or solid waste disposal site lists

SWF/LF (SWIS): Solid Waste Information System

Active, Closed and Inactive Landfills. SWF/LF records typically contain an inventory of solid waste disposal facilities or landfills. These may be active or inactive facilities or open dumps that failed to meet RCRA Section 4004 criteria for solid waste landfills or disposal sites.

Date of Government Version: 02/08/2021
Date Data Arrived at EDR: 02/09/2021
Date Made Active in Reports: 05/03/2021
Number of Days to Update: 83

Source: Department of Resources Recycling and Recovery
Telephone: 916-341-6320
Last EDR Contact: 05/11/2021
Next Scheduled EDR Contact: 08/23/2021
Data Release Frequency: Quarterly

State and tribal leaking storage tank lists

GOVERNMENT RECORDS SEARCHED / DATA CURRENCY TRACKING

LUST: Leaking Underground Fuel Tank Report (GEOTRACKER)

Leaking Underground Storage Tank (LUST) Sites included in GeoTracker. GeoTracker is the Water Boards data management system for sites that impact, or have the potential to impact, water quality in California, with emphasis on groundwater.

Date of Government Version: 03/08/2021	Source: State Water Resources Control Board
Date Data Arrived at EDR: 03/09/2021	Telephone: see region list
Date Made Active in Reports: 03/30/2021	Last EDR Contact: 03/09/2021
Number of Days to Update: 21	Next Scheduled EDR Contact: 06/21/2021
	Data Release Frequency: Quarterly

LUST REG 4: Underground Storage Tank Leak List

Los Angeles, Ventura counties. For more current information, please refer to the State Water Resources Control Board's LUST database.

Date of Government Version: 09/07/2004	Source: California Regional Water Quality Control Board Los Angeles Region (4)
Date Data Arrived at EDR: 09/07/2004	Telephone: 213-576-6710
Date Made Active in Reports: 10/12/2004	Last EDR Contact: 09/06/2011
Number of Days to Update: 35	Next Scheduled EDR Contact: 12/19/2011
	Data Release Frequency: No Update Planned

LUST REG 3: Leaking Underground Storage Tank Database

Leaking Underground Storage Tank locations. Monterey, San Benito, San Luis Obispo, Santa Barbara, Santa Cruz counties.

Date of Government Version: 05/19/2003	Source: California Regional Water Quality Control Board Central Coast Region (3)
Date Data Arrived at EDR: 05/19/2003	Telephone: 805-542-4786
Date Made Active in Reports: 06/02/2003	Last EDR Contact: 07/18/2011
Number of Days to Update: 14	Next Scheduled EDR Contact: 10/31/2011
	Data Release Frequency: No Update Planned

LUST REG 2: Fuel Leak List

Leaking Underground Storage Tank locations. Alameda, Contra Costa, Marin, Napa, San Francisco, San Mateo, Santa Clara, Solano, Sonoma counties.

Date of Government Version: 09/30/2004	Source: California Regional Water Quality Control Board San Francisco Bay Region (2)
Date Data Arrived at EDR: 10/20/2004	Telephone: 510-622-2433
Date Made Active in Reports: 11/19/2004	Last EDR Contact: 09/19/2011
Number of Days to Update: 30	Next Scheduled EDR Contact: 01/02/2012
	Data Release Frequency: No Update Planned

LUST REG 1: Active Toxic Site Investigation

Del Norte, Humboldt, Lake, Mendocino, Modoc, Siskiyou, Sonoma, Trinity counties. For more current information, please refer to the State Water Resources Control Board's LUST database.

Date of Government Version: 02/01/2001	Source: California Regional Water Quality Control Board North Coast (1)
Date Data Arrived at EDR: 02/28/2001	Telephone: 707-570-3769
Date Made Active in Reports: 03/29/2001	Last EDR Contact: 08/01/2011
Number of Days to Update: 29	Next Scheduled EDR Contact: 11/14/2011
	Data Release Frequency: No Update Planned

LUST REG 6V: Leaking Underground Storage Tank Case Listing

Leaking Underground Storage Tank locations. Inyo, Kern, Los Angeles, Mono, San Bernardino counties.

Date of Government Version: 06/07/2005	Source: California Regional Water Quality Control Board Victorville Branch Office (6)
Date Data Arrived at EDR: 06/07/2005	Telephone: 760-241-7365
Date Made Active in Reports: 06/29/2005	Last EDR Contact: 09/12/2011
Number of Days to Update: 22	Next Scheduled EDR Contact: 12/26/2011
	Data Release Frequency: No Update Planned

LUST REG 6L: Leaking Underground Storage Tank Case Listing

For more current information, please refer to the State Water Resources Control Board's LUST database.

GOVERNMENT RECORDS SEARCHED / DATA CURRENCY TRACKING

Date of Government Version: 09/09/2003
Date Data Arrived at EDR: 09/10/2003
Date Made Active in Reports: 10/07/2003
Number of Days to Update: 27

Source: California Regional Water Quality Control Board Lahontan Region (6)
Telephone: 530-542-5572
Last EDR Contact: 09/12/2011
Next Scheduled EDR Contact: 12/26/2011
Data Release Frequency: No Update Planned

LUST REG 7: Leaking Underground Storage Tank Case Listing

Leaking Underground Storage Tank locations. Imperial, Riverside, San Diego, Santa Barbara counties.

Date of Government Version: 02/26/2004
Date Data Arrived at EDR: 02/26/2004
Date Made Active in Reports: 03/24/2004
Number of Days to Update: 27

Source: California Regional Water Quality Control Board Colorado River Basin Region (7)
Telephone: 760-776-8943
Last EDR Contact: 08/01/2011
Next Scheduled EDR Contact: 11/14/2011
Data Release Frequency: No Update Planned

LUST REG 8: Leaking Underground Storage Tanks

California Regional Water Quality Control Board Santa Ana Region (8). For more current information, please refer to the State Water Resources Control Board's LUST database.

Date of Government Version: 02/14/2005
Date Data Arrived at EDR: 02/15/2005
Date Made Active in Reports: 03/28/2005
Number of Days to Update: 41

Source: California Regional Water Quality Control Board Santa Ana Region (8)
Telephone: 909-782-4496
Last EDR Contact: 08/15/2011
Next Scheduled EDR Contact: 11/28/2011
Data Release Frequency: No Update Planned

LUST REG 9: Leaking Underground Storage Tank Report

Orange, Riverside, San Diego counties. For more current information, please refer to the State Water Resources Control Board's LUST database.

Date of Government Version: 03/01/2001
Date Data Arrived at EDR: 04/23/2001
Date Made Active in Reports: 05/21/2001
Number of Days to Update: 28

Source: California Regional Water Quality Control Board San Diego Region (9)
Telephone: 858-637-5595
Last EDR Contact: 09/26/2011
Next Scheduled EDR Contact: 01/09/2012
Data Release Frequency: No Update Planned

LUST REG 5: Leaking Underground Storage Tank Database

Leaking Underground Storage Tank locations. Alameda, Alpine, Amador, Butte, Colusa, Contra Costa, Calveras, El Dorado, Fresno, Glenn, Kern, Kings, Lake, Lassen, Madera, Mariposa, Merced, Modoc, Napa, Nevada, Placer, Plumas, Sacramento, San Joaquin, Shasta, Solano, Stanislaus, Sutter, Tehama, Tulare, Tuolumne, Yolo, Yuba counties.

Date of Government Version: 07/01/2008
Date Data Arrived at EDR: 07/22/2008
Date Made Active in Reports: 07/31/2008
Number of Days to Update: 9

Source: California Regional Water Quality Control Board Central Valley Region (5)
Telephone: 916-464-4834
Last EDR Contact: 07/01/2011
Next Scheduled EDR Contact: 10/17/2011
Data Release Frequency: No Update Planned

INDIAN LUST R10: Leaking Underground Storage Tanks on Indian Land

LUSTs on Indian land in Alaska, Idaho, Oregon and Washington.

Date of Government Version: 11/12/2020
Date Data Arrived at EDR: 12/16/2020
Date Made Active in Reports: 03/12/2021
Number of Days to Update: 86

Source: EPA Region 10
Telephone: 206-553-2857
Last EDR Contact: 04/23/2021
Next Scheduled EDR Contact: 08/02/2021
Data Release Frequency: Varies

INDIAN LUST R5: Leaking Underground Storage Tanks on Indian Land

Leaking underground storage tanks located on Indian Land in Michigan, Minnesota and Wisconsin.

Date of Government Version: 10/07/2020
Date Data Arrived at EDR: 12/16/2020
Date Made Active in Reports: 03/12/2021
Number of Days to Update: 86

Source: EPA, Region 5
Telephone: 312-886-7439
Last EDR Contact: 04/23/2021
Next Scheduled EDR Contact: 08/02/2021
Data Release Frequency: Varies

GOVERNMENT RECORDS SEARCHED / DATA CURRENCY TRACKING

INDIAN LUST R9: Leaking Underground Storage Tanks on Indian Land
LUSTs on Indian land in Arizona, California, New Mexico and Nevada

Date of Government Version: 10/01/2020	Source: Environmental Protection Agency
Date Data Arrived at EDR: 12/16/2020	Telephone: 415-972-3372
Date Made Active in Reports: 03/12/2021	Last EDR Contact: 04/23/2021
Number of Days to Update: 86	Next Scheduled EDR Contact: 08/02/2021
	Data Release Frequency: Varies

INDIAN LUST R8: Leaking Underground Storage Tanks on Indian Land
LUSTs on Indian land in Colorado, Montana, North Dakota, South Dakota, Utah and Wyoming.

Date of Government Version: 10/09/2020	Source: EPA Region 8
Date Data Arrived at EDR: 12/16/2020	Telephone: 303-312-6271
Date Made Active in Reports: 03/12/2021	Last EDR Contact: 04/23/2021
Number of Days to Update: 86	Next Scheduled EDR Contact: 08/02/2021
	Data Release Frequency: Varies

INDIAN LUST R7: Leaking Underground Storage Tanks on Indian Land
LUSTs on Indian land in Iowa, Kansas, and Nebraska

Date of Government Version: 09/30/2020	Source: EPA Region 7
Date Data Arrived at EDR: 12/22/2020	Telephone: 913-551-7003
Date Made Active in Reports: 03/12/2021	Last EDR Contact: 04/23/2021
Number of Days to Update: 80	Next Scheduled EDR Contact: 08/02/2021
	Data Release Frequency: Varies

INDIAN LUST R4: Leaking Underground Storage Tanks on Indian Land
LUSTs on Indian land in Florida, Mississippi and North Carolina.

Date of Government Version: 10/02/2020	Source: EPA Region 4
Date Data Arrived at EDR: 12/18/2020	Telephone: 404-562-8677
Date Made Active in Reports: 03/12/2021	Last EDR Contact: 04/23/2021
Number of Days to Update: 84	Next Scheduled EDR Contact: 08/02/2021
	Data Release Frequency: Varies

INDIAN LUST R1: Leaking Underground Storage Tanks on Indian Land
A listing of leaking underground storage tank locations on Indian Land.

Date of Government Version: 10/01/2020	Source: EPA Region 1
Date Data Arrived at EDR: 12/16/2020	Telephone: 617-918-1313
Date Made Active in Reports: 03/12/2021	Last EDR Contact: 04/23/2021
Number of Days to Update: 86	Next Scheduled EDR Contact: 08/02/2021
	Data Release Frequency: Varies

INDIAN LUST R6: Leaking Underground Storage Tanks on Indian Land
LUSTs on Indian land in New Mexico and Oklahoma.

Date of Government Version: 04/08/2020	Source: EPA Region 6
Date Data Arrived at EDR: 05/20/2020	Telephone: 214-665-6597
Date Made Active in Reports: 08/12/2020	Last EDR Contact: 04/23/2021
Number of Days to Update: 84	Next Scheduled EDR Contact: 08/02/2021
	Data Release Frequency: Varies

CPS-SLIC: Statewide SLIC Cases (GEOTRACKER)

Cleanup Program Sites (CPS; also known as Site Cleanups [SC] and formerly known as Spills, Leaks, Investigations, and Cleanups [SLIC] sites) included in GeoTracker. GeoTracker is the Water Boards data management system for sites that impact, or have the potential to impact, water quality in California, with emphasis on groundwater.

Date of Government Version: 03/08/2021	Source: State Water Resources Control Board
Date Data Arrived at EDR: 03/09/2021	Telephone: 866-480-1028
Date Made Active in Reports: 03/30/2021	Last EDR Contact: 03/09/2021
Number of Days to Update: 21	Next Scheduled EDR Contact: 06/21/2021
	Data Release Frequency: Varies

GOVERNMENT RECORDS SEARCHED / DATA CURRENCY TRACKING

SLIC REG 1: Active Toxic Site Investigations

The SLIC (Spills, Leaks, Investigations and Cleanup) program is designed to protect and restore water quality from spills, leaks, and similar discharges.

Date of Government Version: 04/03/2003
Date Data Arrived at EDR: 04/07/2003
Date Made Active in Reports: 04/25/2003
Number of Days to Update: 18

Source: California Regional Water Quality Control Board, North Coast Region (1)
Telephone: 707-576-2220
Last EDR Contact: 08/01/2011
Next Scheduled EDR Contact: 11/14/2011
Data Release Frequency: No Update Planned

SLIC REG 2: Spills, Leaks, Investigation & Cleanup Cost Recovery Listing

The SLIC (Spills, Leaks, Investigations and Cleanup) program is designed to protect and restore water quality from spills, leaks, and similar discharges.

Date of Government Version: 09/30/2004
Date Data Arrived at EDR: 10/20/2004
Date Made Active in Reports: 11/19/2004
Number of Days to Update: 30

Source: Regional Water Quality Control Board San Francisco Bay Region (2)
Telephone: 510-286-0457
Last EDR Contact: 09/19/2011
Next Scheduled EDR Contact: 01/02/2012
Data Release Frequency: No Update Planned

SLIC REG 3: Spills, Leaks, Investigation & Cleanup Cost Recovery Listing

The SLIC (Spills, Leaks, Investigations and Cleanup) program is designed to protect and restore water quality from spills, leaks, and similar discharges.

Date of Government Version: 05/18/2006
Date Data Arrived at EDR: 05/18/2006
Date Made Active in Reports: 06/15/2006
Number of Days to Update: 28

Source: California Regional Water Quality Control Board Central Coast Region (3)
Telephone: 805-549-3147
Last EDR Contact: 07/18/2011
Next Scheduled EDR Contact: 10/31/2011
Data Release Frequency: No Update Planned

SLIC REG 4: Spills, Leaks, Investigation & Cleanup Cost Recovery Listing

The SLIC (Spills, Leaks, Investigations and Cleanup) program is designed to protect and restore water quality from spills, leaks, and similar discharges.

Date of Government Version: 11/17/2004
Date Data Arrived at EDR: 11/18/2004
Date Made Active in Reports: 01/04/2005
Number of Days to Update: 47

Source: Region Water Quality Control Board Los Angeles Region (4)
Telephone: 213-576-6600
Last EDR Contact: 07/01/2011
Next Scheduled EDR Contact: 10/17/2011
Data Release Frequency: No Update Planned

SLIC REG 5: Spills, Leaks, Investigation & Cleanup Cost Recovery Listing

The SLIC (Spills, Leaks, Investigations and Cleanup) program is designed to protect and restore water quality from spills, leaks, and similar discharges.

Date of Government Version: 04/01/2005
Date Data Arrived at EDR: 04/05/2005
Date Made Active in Reports: 04/21/2005
Number of Days to Update: 16

Source: Regional Water Quality Control Board Central Valley Region (5)
Telephone: 916-464-3291
Last EDR Contact: 09/12/2011
Next Scheduled EDR Contact: 12/26/2011
Data Release Frequency: No Update Planned

SLIC REG 6V: Spills, Leaks, Investigation & Cleanup Cost Recovery Listing

The SLIC (Spills, Leaks, Investigations and Cleanup) program is designed to protect and restore water quality from spills, leaks, and similar discharges.

Date of Government Version: 05/24/2005
Date Data Arrived at EDR: 05/25/2005
Date Made Active in Reports: 06/16/2005
Number of Days to Update: 22

Source: Regional Water Quality Control Board, Victorville Branch
Telephone: 619-241-6583
Last EDR Contact: 08/15/2011
Next Scheduled EDR Contact: 11/28/2011
Data Release Frequency: No Update Planned

GOVERNMENT RECORDS SEARCHED / DATA CURRENCY TRACKING

SLIC REG 6L: SLIC Sites

The SLIC (Spills, Leaks, Investigations and Cleanup) program is designed to protect and restore water quality from spills, leaks, and similar discharges.

Date of Government Version: 09/07/2004
Date Data Arrived at EDR: 09/07/2004
Date Made Active in Reports: 10/12/2004
Number of Days to Update: 35

Source: California Regional Water Quality Control Board, Lahontan Region
Telephone: 530-542-5574
Last EDR Contact: 08/15/2011
Next Scheduled EDR Contact: 11/28/2011
Data Release Frequency: No Update Planned

SLIC REG 7: SLIC List

The SLIC (Spills, Leaks, Investigations and Cleanup) program is designed to protect and restore water quality from spills, leaks, and similar discharges.

Date of Government Version: 11/24/2004
Date Data Arrived at EDR: 11/29/2004
Date Made Active in Reports: 01/04/2005
Number of Days to Update: 36

Source: California Regional Quality Control Board, Colorado River Basin Region
Telephone: 760-346-7491
Last EDR Contact: 08/01/2011
Next Scheduled EDR Contact: 11/14/2011
Data Release Frequency: No Update Planned

SLIC REG 8: Spills, Leaks, Investigation & Cleanup Cost Recovery Listing

The SLIC (Spills, Leaks, Investigations and Cleanup) program is designed to protect and restore water quality from spills, leaks, and similar discharges.

Date of Government Version: 04/03/2008
Date Data Arrived at EDR: 04/03/2008
Date Made Active in Reports: 04/14/2008
Number of Days to Update: 11

Source: California Region Water Quality Control Board Santa Ana Region (8)
Telephone: 951-782-3298
Last EDR Contact: 09/12/2011
Next Scheduled EDR Contact: 12/26/2011
Data Release Frequency: No Update Planned

SLIC REG 9: Spills, Leaks, Investigation & Cleanup Cost Recovery Listing

The SLIC (Spills, Leaks, Investigations and Cleanup) program is designed to protect and restore water quality from spills, leaks, and similar discharges.

Date of Government Version: 09/10/2007
Date Data Arrived at EDR: 09/11/2007
Date Made Active in Reports: 09/28/2007
Number of Days to Update: 17

Source: California Regional Water Quality Control Board San Diego Region (9)
Telephone: 858-467-2980
Last EDR Contact: 08/08/2011
Next Scheduled EDR Contact: 11/21/2011
Data Release Frequency: No Update Planned

State and tribal registered storage tank lists

FEMA UST: Underground Storage Tank Listing

A listing of all FEMA owned underground storage tanks.

Date of Government Version: 01/29/2021
Date Data Arrived at EDR: 02/17/2021
Date Made Active in Reports: 03/22/2021
Number of Days to Update: 33

Source: FEMA
Telephone: 202-646-5797
Last EDR Contact: 04/05/2021
Next Scheduled EDR Contact: 07/19/2021
Data Release Frequency: Varies

UST CLOSURE: Proposed Closure of Underground Storage Tank (UST) Cases

UST cases that are being considered for closure by either the State Water Resources Control Board or the Executive Director have been posted for a 60-day public comment period. UST Case Closures being proposed for consideration by the State Water Resources Control Board. These are primarily UST cases that meet closure criteria under the decisional framework in State Water Board Resolution No. 92-49 and other Board orders. UST Case Closures proposed for consideration by the Executive Director pursuant to State Water Board Resolution No. 2012-0061. These are cases that meet the criteria of the Low-Threat UST Case Closure Policy. UST Case Closure Review Denials and Approved Orders.

GOVERNMENT RECORDS SEARCHED / DATA CURRENCY TRACKING

Date of Government Version: 03/05/2021
Date Data Arrived at EDR: 03/09/2021
Date Made Active in Reports: 04/01/2021
Number of Days to Update: 23

Source: State Water Resources Control Board
Telephone: 916-327-7844
Last EDR Contact: 03/09/2021
Next Scheduled EDR Contact: 06/21/2021
Data Release Frequency: Varies

MILITARY UST SITES: Military UST Sites (GEOTRACKER)

Military ust sites

Date of Government Version: 03/08/2021
Date Data Arrived at EDR: 03/09/2021
Date Made Active in Reports: 03/30/2021
Number of Days to Update: 21

Source: State Water Resources Control Board
Telephone: 866-480-1028
Last EDR Contact: 03/09/2021
Next Scheduled EDR Contact: 06/21/2021
Data Release Frequency: Varies

UST: Active UST Facilities

Active UST facilities gathered from the local regulatory agencies

Date of Government Version: 03/08/2021
Date Data Arrived at EDR: 03/09/2021
Date Made Active in Reports: 03/31/2021
Number of Days to Update: 22

Source: SWRCB
Telephone: 916-341-5851
Last EDR Contact: 03/09/2021
Next Scheduled EDR Contact: 06/21/2021
Data Release Frequency: Semi-Annually

AST: Aboveground Petroleum Storage Tank Facilities

A listing of aboveground storage tank petroleum storage tank locations.

Date of Government Version: 07/06/2016
Date Data Arrived at EDR: 07/12/2016
Date Made Active in Reports: 09/19/2016
Number of Days to Update: 69

Source: California Environmental Protection Agency
Telephone: 916-327-5092
Last EDR Contact: 03/12/2021
Next Scheduled EDR Contact: 06/28/2021
Data Release Frequency: Varies

INDIAN UST R1: Underground Storage Tanks on Indian Land

The Indian Underground Storage Tank (UST) database provides information about underground storage tanks on Indian land in EPA Region 1 (Connecticut, Maine, Massachusetts, New Hampshire, Rhode Island, Vermont and ten Tribal Nations).

Date of Government Version: 10/01/2020
Date Data Arrived at EDR: 12/16/2020
Date Made Active in Reports: 03/12/2021
Number of Days to Update: 86

Source: EPA, Region 1
Telephone: 617-918-1313
Last EDR Contact: 04/23/2021
Next Scheduled EDR Contact: 08/02/2021
Data Release Frequency: Varies

INDIAN UST R4: Underground Storage Tanks on Indian Land

The Indian Underground Storage Tank (UST) database provides information about underground storage tanks on Indian land in EPA Region 4 (Alabama, Florida, Georgia, Kentucky, Mississippi, North Carolina, South Carolina, Tennessee and Tribal Nations)

Date of Government Version: 10/02/2020
Date Data Arrived at EDR: 12/18/2020
Date Made Active in Reports: 03/12/2021
Number of Days to Update: 84

Source: EPA Region 4
Telephone: 404-562-9424
Last EDR Contact: 04/23/2021
Next Scheduled EDR Contact: 08/02/2021
Data Release Frequency: Varies

INDIAN UST R10: Underground Storage Tanks on Indian Land

The Indian Underground Storage Tank (UST) database provides information about underground storage tanks on Indian land in EPA Region 10 (Alaska, Idaho, Oregon, Washington, and Tribal Nations).

GOVERNMENT RECORDS SEARCHED / DATA CURRENCY TRACKING

Date of Government Version: 11/12/2020	Source: EPA Region 10
Date Data Arrived at EDR: 12/16/2020	Telephone: 206-553-2857
Date Made Active in Reports: 03/12/2021	Last EDR Contact: 04/23/2021
Number of Days to Update: 86	Next Scheduled EDR Contact: 08/02/2021
	Data Release Frequency: Varies

INDIAN UST R6: Underground Storage Tanks on Indian Land

The Indian Underground Storage Tank (UST) database provides information about underground storage tanks on Indian land in EPA Region 6 (Louisiana, Arkansas, Oklahoma, New Mexico, Texas and 65 Tribes).

Date of Government Version: 04/08/2020	Source: EPA Region 6
Date Data Arrived at EDR: 05/20/2020	Telephone: 214-665-7591
Date Made Active in Reports: 08/12/2020	Last EDR Contact: 04/23/2021
Number of Days to Update: 84	Next Scheduled EDR Contact: 08/02/2021
	Data Release Frequency: Varies

INDIAN UST R8: Underground Storage Tanks on Indian Land

The Indian Underground Storage Tank (UST) database provides information about underground storage tanks on Indian land in EPA Region 8 (Colorado, Montana, North Dakota, South Dakota, Utah, Wyoming and 27 Tribal Nations).

Date of Government Version: 10/09/2020	Source: EPA Region 8
Date Data Arrived at EDR: 12/16/2020	Telephone: 303-312-6137
Date Made Active in Reports: 03/12/2021	Last EDR Contact: 04/23/2021
Number of Days to Update: 86	Next Scheduled EDR Contact: 08/02/2021
	Data Release Frequency: Varies

INDIAN UST R9: Underground Storage Tanks on Indian Land

The Indian Underground Storage Tank (UST) database provides information about underground storage tanks on Indian land in EPA Region 9 (Arizona, California, Hawaii, Nevada, the Pacific Islands, and Tribal Nations).

Date of Government Version: 10/01/2020	Source: EPA Region 9
Date Data Arrived at EDR: 12/16/2020	Telephone: 415-972-3368
Date Made Active in Reports: 03/12/2021	Last EDR Contact: 04/23/2021
Number of Days to Update: 86	Next Scheduled EDR Contact: 08/02/2021
	Data Release Frequency: Varies

INDIAN UST R7: Underground Storage Tanks on Indian Land

The Indian Underground Storage Tank (UST) database provides information about underground storage tanks on Indian land in EPA Region 7 (Iowa, Kansas, Missouri, Nebraska, and 9 Tribal Nations).

Date of Government Version: 09/30/2020	Source: EPA Region 7
Date Data Arrived at EDR: 12/22/2020	Telephone: 913-551-7003
Date Made Active in Reports: 03/12/2021	Last EDR Contact: 04/23/2021
Number of Days to Update: 80	Next Scheduled EDR Contact: 08/02/2021
	Data Release Frequency: Varies

INDIAN UST R5: Underground Storage Tanks on Indian Land

The Indian Underground Storage Tank (UST) database provides information about underground storage tanks on Indian land in EPA Region 5 (Michigan, Minnesota and Wisconsin and Tribal Nations).

Date of Government Version: 10/07/2020	Source: EPA Region 5
Date Data Arrived at EDR: 12/16/2020	Telephone: 312-886-6136
Date Made Active in Reports: 03/12/2021	Last EDR Contact: 04/23/2021
Number of Days to Update: 86	Next Scheduled EDR Contact: 08/02/2021
	Data Release Frequency: Varies

State and tribal voluntary cleanup sites

INDIAN VCP R1: Voluntary Cleanup Priority Listing

A listing of voluntary cleanup priority sites located on Indian Land located in Region 1.

GOVERNMENT RECORDS SEARCHED / DATA CURRENCY TRACKING

Date of Government Version: 07/27/2015
Date Data Arrived at EDR: 09/29/2015
Date Made Active in Reports: 02/18/2016
Number of Days to Update: 142

Source: EPA, Region 1
Telephone: 617-918-1102
Last EDR Contact: 03/22/2021
Next Scheduled EDR Contact: 07/05/2021
Data Release Frequency: Varies

INDIAN VCP R7: Voluntary Cleanup Priority Listing

A listing of voluntary cleanup priority sites located on Indian Land located in Region 7.

Date of Government Version: 03/20/2008
Date Data Arrived at EDR: 04/22/2008
Date Made Active in Reports: 05/19/2008
Number of Days to Update: 27

Source: EPA, Region 7
Telephone: 913-551-7365
Last EDR Contact: 04/20/2009
Next Scheduled EDR Contact: 07/20/2009
Data Release Frequency: Varies

VCP: Voluntary Cleanup Program Properties

Contains low threat level properties with either confirmed or unconfirmed releases and the project proponents have request that DTSC oversee investigation and/or cleanup activities and have agreed to provide coverage for DTSC's costs.

Date of Government Version: 01/25/2021
Date Data Arrived at EDR: 01/26/2021
Date Made Active in Reports: 04/13/2021
Number of Days to Update: 77

Source: Department of Toxic Substances Control
Telephone: 916-323-3400
Last EDR Contact: 04/23/2021
Next Scheduled EDR Contact: 08/09/2021
Data Release Frequency: Quarterly

State and tribal Brownfields sites

BROWNFIELDS: Considered Brownfields Sites Listing

A listing of sites the SWRCB considers to be Brownfields since these are sites have come to them through the MOA Process.

Date of Government Version: 12/17/2020
Date Data Arrived at EDR: 12/17/2020
Date Made Active in Reports: 03/09/2021
Number of Days to Update: 82

Source: State Water Resources Control Board
Telephone: 916-323-7905
Last EDR Contact: 03/23/2021
Next Scheduled EDR Contact: 07/05/2021
Data Release Frequency: Quarterly

ADDITIONAL ENVIRONMENTAL RECORDS

Local Brownfield lists

US BROWNFIELDS: A Listing of Brownfields Sites

Brownfields are real property, the expansion, redevelopment, or reuse of which may be complicated by the presence or potential presence of a hazardous substance, pollutant, or contaminant. Cleaning up and reinvesting in these properties takes development pressures off of undeveloped, open land, and both improves and protects the environment. Assessment, Cleanup and Redevelopment Exchange System (ACRES) stores information reported by EPA Brownfields grant recipients on brownfields properties assessed or cleaned up with grant funding as well as information on Targeted Brownfields Assessments performed by EPA Regions. A listing of ACRES Brownfield sites is obtained from Cleanups in My Community. Cleanups in My Community provides information on Brownfields properties for which information is reported back to EPA, as well as areas served by Brownfields grant programs.

Date of Government Version: 12/11/2020
Date Data Arrived at EDR: 12/11/2020
Date Made Active in Reports: 03/02/2021
Number of Days to Update: 81

Source: Environmental Protection Agency
Telephone: 202-566-2777
Last EDR Contact: 03/16/2021
Next Scheduled EDR Contact: 06/28/2021
Data Release Frequency: Semi-Annually

Local Lists of Landfill / Solid Waste Disposal Sites

GOVERNMENT RECORDS SEARCHED / DATA CURRENCY TRACKING

WMUDS/SWAT: Waste Management Unit Database

Waste Management Unit Database System. WMUDS is used by the State Water Resources Control Board staff and the Regional Water Quality Control Boards for program tracking and inventory of waste management units. WMUDS is composed of the following databases: Facility Information, Scheduled Inspections Information, Waste Management Unit Information, SWAT Program Information, SWAT Report Summary Information, SWAT Report Summary Data, Chapter 15 (formerly Subchapter 15) Information, Chapter 15 Monitoring Parameters, TPCA Program Information, RCRA Program Information, Closure Information, and Interested Parties Information.

Date of Government Version: 04/01/2000	Source: State Water Resources Control Board
Date Data Arrived at EDR: 04/10/2000	Telephone: 916-227-4448
Date Made Active in Reports: 05/10/2000	Last EDR Contact: 04/21/2021
Number of Days to Update: 30	Next Scheduled EDR Contact: 08/09/2021
	Data Release Frequency: No Update Planned

SWRCY: Recycler Database

A listing of recycling facilities in California.

Date of Government Version: 03/09/2021	Source: Department of Conservation
Date Data Arrived at EDR: 03/09/2021	Telephone: 916-323-3836
Date Made Active in Reports: 03/31/2021	Last EDR Contact: 03/09/2021
Number of Days to Update: 22	Next Scheduled EDR Contact: 06/21/2021
	Data Release Frequency: Quarterly

HAULERS: Registered Waste Tire Haulers Listing

A listing of registered waste tire haulers.

Date of Government Version: 11/23/2020	Source: Integrated Waste Management Board
Date Data Arrived at EDR: 11/23/2020	Telephone: 916-341-6422
Date Made Active in Reports: 02/08/2021	Last EDR Contact: 05/05/2021
Number of Days to Update: 77	Next Scheduled EDR Contact: 08/23/2021
	Data Release Frequency: Varies

INDIAN ODI: Report on the Status of Open Dumps on Indian Lands

Location of open dumps on Indian land.

Date of Government Version: 12/31/1998	Source: Environmental Protection Agency
Date Data Arrived at EDR: 12/03/2007	Telephone: 703-308-8245
Date Made Active in Reports: 01/24/2008	Last EDR Contact: 04/22/2021
Number of Days to Update: 52	Next Scheduled EDR Contact: 08/09/2021
	Data Release Frequency: Varies

ODI: Open Dump Inventory

An open dump is defined as a disposal facility that does not comply with one or more of the Part 257 or Part 258 Subtitle D Criteria.

Date of Government Version: 06/30/1985	Source: Environmental Protection Agency
Date Data Arrived at EDR: 08/09/2004	Telephone: 800-424-9346
Date Made Active in Reports: 09/17/2004	Last EDR Contact: 06/09/2004
Number of Days to Update: 39	Next Scheduled EDR Contact: N/A
	Data Release Frequency: No Update Planned

DEBRIS REGION 9: Torres Martinez Reservation Illegal Dump Site Locations

A listing of illegal dump sites location on the Torres Martinez Indian Reservation located in eastern Riverside County and northern Imperial County, California.

Date of Government Version: 01/12/2009	Source: EPA, Region 9
Date Data Arrived at EDR: 05/07/2009	Telephone: 415-947-4219
Date Made Active in Reports: 09/21/2009	Last EDR Contact: 04/14/2021
Number of Days to Update: 137	Next Scheduled EDR Contact: 08/02/2021
	Data Release Frequency: No Update Planned

GOVERNMENT RECORDS SEARCHED / DATA CURRENCY TRACKING

IHS OPEN DUMPS: Open Dumps on Indian Land

A listing of all open dumps located on Indian Land in the United States.

Date of Government Version: 04/01/2014	Source: Department of Health & Human Services, Indian Health Service
Date Data Arrived at EDR: 08/06/2014	Telephone: 301-443-1452
Date Made Active in Reports: 01/29/2015	Last EDR Contact: 04/29/2021
Number of Days to Update: 176	Next Scheduled EDR Contact: 08/09/2021
	Data Release Frequency: Varies

Local Lists of Hazardous waste / Contaminated Sites

US HIST CDL: National Clandestine Laboratory Register

A listing of clandestine drug lab locations that have been removed from the DEAs National Clandestine Laboratory Register.

Date of Government Version: 12/07/2020	Source: Drug Enforcement Administration
Date Data Arrived at EDR: 12/09/2020	Telephone: 202-307-1000
Date Made Active in Reports: 03/02/2021	Last EDR Contact: 02/22/2021
Number of Days to Update: 83	Next Scheduled EDR Contact: 06/06/2021
	Data Release Frequency: No Update Planned

HIST CAL-SITES: Calsites Database

The Calsites database contains potential or confirmed hazardous substance release properties. In 1996, California EPA reevaluated and significantly reduced the number of sites in the Calsites database. No longer updated by the state agency. It has been replaced by ENVIROSTOR.

Date of Government Version: 08/08/2005	Source: Department of Toxic Substance Control
Date Data Arrived at EDR: 08/03/2006	Telephone: 916-323-3400
Date Made Active in Reports: 08/24/2006	Last EDR Contact: 02/23/2009
Number of Days to Update: 21	Next Scheduled EDR Contact: 05/25/2009
	Data Release Frequency: No Update Planned

SCH: School Property Evaluation Program

This category contains proposed and existing school sites that are being evaluated by DTSC for possible hazardous materials contamination. In some cases, these properties may be listed in the CalSites category depending on the level of threat to public health and safety or the environment they pose.

Date of Government Version: 01/25/2021	Source: Department of Toxic Substances Control
Date Data Arrived at EDR: 01/26/2021	Telephone: 916-323-3400
Date Made Active in Reports: 04/13/2021	Last EDR Contact: 04/23/2021
Number of Days to Update: 77	Next Scheduled EDR Contact: 08/09/2021
	Data Release Frequency: Quarterly

CDL: Clandestine Drug Labs

A listing of drug lab locations. Listing of a location in this database does not indicate that any illegal drug lab materials were or were not present there, and does not constitute a determination that the location either requires or does not require additional cleanup work.

Date of Government Version: 12/31/2019	Source: Department of Toxic Substances Control
Date Data Arrived at EDR: 01/20/2021	Telephone: 916-255-6504
Date Made Active in Reports: 04/08/2021	Last EDR Contact: 04/14/2021
Number of Days to Update: 78	Next Scheduled EDR Contact: 07/19/2021
	Data Release Frequency: Varies

CERS HAZ WASTE: CERS HAZ WASTE

List of sites in the California Environmental Protection Agency (CalEPA) Regulated Site Portal which fall under the Hazardous Chemical Management, Hazardous Waste Onsite Treatment, Household Hazardous Waste Collection, Hazardous Waste Generator, and RCRA LQ HW Generator programs.

GOVERNMENT RECORDS SEARCHED / DATA CURRENCY TRACKING

Date of Government Version: 01/20/2021
Date Data Arrived at EDR: 01/20/2021
Date Made Active in Reports: 04/08/2021
Number of Days to Update: 78

Source: CalEPA
Telephone: 916-323-2514
Last EDR Contact: 04/20/2021
Next Scheduled EDR Contact: 08/02/2021
Data Release Frequency: Quarterly

TOXIC PITS: Toxic Pits Cleanup Act Sites

Toxic PITS Cleanup Act Sites. TOXIC PITS identifies sites suspected of containing hazardous substances where cleanup has not yet been completed.

Date of Government Version: 07/01/1995
Date Data Arrived at EDR: 08/30/1995
Date Made Active in Reports: 09/26/1995
Number of Days to Update: 27

Source: State Water Resources Control Board
Telephone: 916-227-4364
Last EDR Contact: 01/26/2009
Next Scheduled EDR Contact: 04/27/2009
Data Release Frequency: No Update Planned

US CDL: Clandestine Drug Labs

A listing of clandestine drug lab locations. The U.S. Department of Justice ("the Department") provides this web site as a public service. It contains addresses of some locations where law enforcement agencies reported they found chemicals or other items that indicated the presence of either clandestine drug laboratories or dumpsites. In most cases, the source of the entries is not the Department, and the Department has not verified the entry and does not guarantee its accuracy. Members of the public must verify the accuracy of all entries by, for example, contacting local law enforcement and local health departments.

Date of Government Version: 12/07/2020
Date Data Arrived at EDR: 12/09/2020
Date Made Active in Reports: 03/02/2021
Number of Days to Update: 83

Source: Drug Enforcement Administration
Telephone: 202-307-1000
Last EDR Contact: 02/22/2021
Next Scheduled EDR Contact: 06/06/2021
Data Release Frequency: Quarterly

PFAS: PFAS Contamination Site Location Listing

A listing of PFAS contaminated sites included in the GeoTracker database.

Date of Government Version: 12/07/2020
Date Data Arrived at EDR: 12/08/2020
Date Made Active in Reports: 02/22/2021
Number of Days to Update: 76

Source: State Water Resources Control Board
Telephone: 866-480-1028
Last EDR Contact: 02/24/2021
Next Scheduled EDR Contact: 06/21/2021
Data Release Frequency: Varies

Local Lists of Registered Storage Tanks

SWEEPS UST: SWEEPS UST Listing

Statewide Environmental Evaluation and Planning System. This underground storage tank listing was updated and maintained by a company contacted by the SWRCB in the early 1990's. The listing is no longer updated or maintained. The local agency is the contact for more information on a site on the SWEEPS list.

Date of Government Version: 06/01/1994
Date Data Arrived at EDR: 07/07/2005
Date Made Active in Reports: 08/11/2005
Number of Days to Update: 35

Source: State Water Resources Control Board
Telephone: N/A
Last EDR Contact: 06/03/2005
Next Scheduled EDR Contact: N/A
Data Release Frequency: No Update Planned

HIST UST: Hazardous Substance Storage Container Database

The Hazardous Substance Storage Container Database is a historical listing of UST sites. Refer to local/county source for current data.

Date of Government Version: 10/15/1990
Date Data Arrived at EDR: 01/25/1991
Date Made Active in Reports: 02/12/1991
Number of Days to Update: 18

Source: State Water Resources Control Board
Telephone: 916-341-5851
Last EDR Contact: 07/26/2001
Next Scheduled EDR Contact: N/A
Data Release Frequency: No Update Planned

GOVERNMENT RECORDS SEARCHED / DATA CURRENCY TRACKING

SAN FRANCISCO AST: Aboveground Storage Tank Site Listing

Aboveground storage tank sites

Date of Government Version: 02/11/2021
Date Data Arrived at EDR: 02/11/2021
Date Made Active in Reports: 05/05/2021
Number of Days to Update: 83

Source: San Francisco County Department of Public Health
Telephone: 415-252-3896
Last EDR Contact: 04/27/2021
Next Scheduled EDR Contact: 08/16/2021
Data Release Frequency: Varies

CA FID UST: Facility Inventory Database

The Facility Inventory Database (FID) contains a historical listing of active and inactive underground storage tank locations from the State Water Resource Control Board. Refer to local/county source for current data.

Date of Government Version: 10/31/1994
Date Data Arrived at EDR: 09/05/1995
Date Made Active in Reports: 09/29/1995
Number of Days to Update: 24

Source: California Environmental Protection Agency
Telephone: 916-341-5851
Last EDR Contact: 12/28/1998
Next Scheduled EDR Contact: N/A
Data Release Frequency: No Update Planned

CERS TANKS: California Environmental Reporting System (CERS) Tanks

List of sites in the California Environmental Protection Agency (CalEPA) Regulated Site Portal which fall under the Aboveground Petroleum Storage and Underground Storage Tank regulatory programs.

Date of Government Version: 01/20/2021
Date Data Arrived at EDR: 01/20/2021
Date Made Active in Reports: 04/08/2021
Number of Days to Update: 78

Source: California Environmental Protection Agency
Telephone: 916-323-2514
Last EDR Contact: 04/20/2021
Next Scheduled EDR Contact: 08/02/2021
Data Release Frequency: Quarterly

Local Land Records

LIENS: Environmental Liens Listing

A listing of property locations with environmental liens for California where DTSC is a lien holder.

Date of Government Version: 11/24/2020
Date Data Arrived at EDR: 11/30/2020
Date Made Active in Reports: 02/10/2021
Number of Days to Update: 72

Source: Department of Toxic Substances Control
Telephone: 916-323-3400
Last EDR Contact: 02/26/2021
Next Scheduled EDR Contact: 06/14/2021
Data Release Frequency: Varies

LIENS 2: CERCLA Lien Information

A Federal CERCLA ('Superfund') lien can exist by operation of law at any site or property at which EPA has spent Superfund monies. These monies are spent to investigate and address releases and threatened releases of contamination. CERCLIS provides information as to the identity of these sites and properties.

Date of Government Version: 12/30/2020
Date Data Arrived at EDR: 01/14/2021
Date Made Active in Reports: 02/18/2021
Number of Days to Update: 35

Source: Environmental Protection Agency
Telephone: 202-564-6023
Last EDR Contact: 05/03/2021
Next Scheduled EDR Contact: 07/12/2021
Data Release Frequency: Semi-Annually

DEED: Deed Restriction Listing

GOVERNMENT RECORDS SEARCHED / DATA CURRENCY TRACKING

Site Mitigation and Brownfields Reuse Program Facility Sites with Deed Restrictions & Hazardous Waste Management Program Facility Sites with Deed / Land Use Restriction. The DTSC Site Mitigation and Brownfields Reuse Program (SMBRP) list includes sites cleaned up under the program's oversight and generally does not include current or former hazardous waste facilities that required a hazardous waste facility permit. The list represents deed restrictions that are active. Some sites have multiple deed restrictions. The DTSC Hazardous Waste Management Program (HWMP) has developed a list of current or former hazardous waste facilities that have a recorded land use restriction at the local county recorder's office. The land use restrictions on this list were required by the DTSC HWMP as a result of the presence of hazardous substances that remain on site after the facility (or part of the facility) has been closed or cleaned up. The types of land use restriction include deed notice, deed restriction, or a land use restriction that binds current and future owners.

Date of Government Version: 11/30/2020	Source: DTSC and SWRCB
Date Data Arrived at EDR: 12/01/2020	Telephone: 916-323-3400
Date Made Active in Reports: 02/12/2021	Last EDR Contact: 03/03/2021
Number of Days to Update: 73	Next Scheduled EDR Contact: 06/14/2021
	Data Release Frequency: Semi-Annually

Records of Emergency Release Reports

HMIRS: Hazardous Materials Information Reporting System

Hazardous Materials Incident Report System. HMIRS contains hazardous material spill incidents reported to DOT.

Date of Government Version: 12/16/2020	Source: U.S. Department of Transportation
Date Data Arrived at EDR: 12/17/2020	Telephone: 202-366-4555
Date Made Active in Reports: 03/12/2021	Last EDR Contact: 03/24/2021
Number of Days to Update: 85	Next Scheduled EDR Contact: 07/05/2021
	Data Release Frequency: Quarterly

CHMIRS: California Hazardous Material Incident Report System

California Hazardous Material Incident Reporting System. CHMIRS contains information on reported hazardous material incidents (accidental releases or spills).

Date of Government Version: 12/31/2020	Source: Office of Emergency Services
Date Data Arrived at EDR: 01/20/2021	Telephone: 916-845-8400
Date Made Active in Reports: 04/08/2021	Last EDR Contact: 04/20/2021
Number of Days to Update: 78	Next Scheduled EDR Contact: 08/02/2021
	Data Release Frequency: Semi-Annually

LDS: Land Disposal Sites Listing (GEOTRACKER)

Land Disposal sites (Landfills) included in GeoTracker. GeoTracker is the Water Boards data management system for sites that impact, or have the potential to impact, water quality in California, with emphasis on groundwater.

Date of Government Version: 03/08/2021	Source: State Water Quality Control Board
Date Data Arrived at EDR: 03/09/2021	Telephone: 866-480-1028
Date Made Active in Reports: 03/31/2021	Last EDR Contact: 03/09/2021
Number of Days to Update: 22	Next Scheduled EDR Contact: 06/21/2021
	Data Release Frequency: Quarterly

MCS: Military Cleanup Sites Listing (GEOTRACKER)

Military sites (consisting of: Military UST sites; Military Privatized sites; and Military Cleanup sites [formerly known as DoD non UST]) included in GeoTracker. GeoTracker is the Water Boards data management system for sites that impact, or have the potential to impact, water quality in California, with emphasis on groundwater.

Date of Government Version: 03/08/2021	Source: State Water Resources Control Board
Date Data Arrived at EDR: 03/09/2021	Telephone: 866-480-1028
Date Made Active in Reports: 03/31/2021	Last EDR Contact: 03/09/2021
Number of Days to Update: 22	Next Scheduled EDR Contact: 06/21/2021
	Data Release Frequency: Quarterly

GOVERNMENT RECORDS SEARCHED / DATA CURRENCY TRACKING

SPILLS 90: SPILLS90 data from FirstSearch

Spills 90 includes those spill and release records available exclusively from FirstSearch databases. Typically, they may include chemical, oil and/or hazardous substance spills recorded after 1990. Duplicate records that are already included in EDR incident and release records are not included in Spills 90.

Date of Government Version: 06/06/2012	Source: FirstSearch
Date Data Arrived at EDR: 01/03/2013	Telephone: N/A
Date Made Active in Reports: 02/22/2013	Last EDR Contact: 01/03/2013
Number of Days to Update: 50	Next Scheduled EDR Contact: N/A
	Data Release Frequency: No Update Planned

Other Ascertainable Records

RCRA NonGen / NLR: RCRA - Non Generators / No Longer Regulated

RCRAInfo is EPA's comprehensive information system, providing access to data supporting the Resource Conservation and Recovery Act (RCRA) of 1976 and the Hazardous and Solid Waste Amendments (HSWA) of 1984. The database includes selective information on sites which generate, transport, store, treat and/or dispose of hazardous waste as defined by the Resource Conservation and Recovery Act (RCRA). Non-Generators do not presently generate hazardous waste.

Date of Government Version: 12/14/2020	Source: Environmental Protection Agency
Date Data Arrived at EDR: 12/17/2020	Telephone: (415) 495-8895
Date Made Active in Reports: 12/22/2020	Last EDR Contact: 03/23/2021
Number of Days to Update: 5	Next Scheduled EDR Contact: 07/05/2021
	Data Release Frequency: Quarterly

FUDS: Formerly Used Defense Sites

The listing includes locations of Formerly Used Defense Sites properties where the US Army Corps of Engineers is actively working or will take necessary cleanup actions.

Date of Government Version: 02/11/2021	Source: U.S. Army Corps of Engineers
Date Data Arrived at EDR: 02/17/2021	Telephone: 202-528-4285
Date Made Active in Reports: 04/05/2021	Last EDR Contact: 02/17/2021
Number of Days to Update: 47	Next Scheduled EDR Contact: 05/31/2021
	Data Release Frequency: Varies

DOD: Department of Defense Sites

This data set consists of federally owned or administered lands, administered by the Department of Defense, that have any area equal to or greater than 640 acres of the United States, Puerto Rico, and the U.S. Virgin Islands.

Date of Government Version: 12/31/2005	Source: USGS
Date Data Arrived at EDR: 11/10/2006	Telephone: 888-275-8747
Date Made Active in Reports: 01/11/2007	Last EDR Contact: 04/16/2021
Number of Days to Update: 62	Next Scheduled EDR Contact: 07/26/2021
	Data Release Frequency: Semi-Annually

FEDLAND: Federal and Indian Lands

Federally and Indian administrated lands of the United States. Lands included are administrated by: Army Corps of Engineers, Bureau of Reclamation, National Wild and Scenic River, National Wildlife Refuge, Public Domain Land, Wilderness, Wilderness Study Area, Wildlife Management Area, Bureau of Indian Affairs, Bureau of Land Management, Department of Justice, Forest Service, Fish and Wildlife Service, National Park Service.

Date of Government Version: 04/02/2018	Source: U.S. Geological Survey
Date Data Arrived at EDR: 04/11/2018	Telephone: 888-275-8747
Date Made Active in Reports: 11/06/2019	Last EDR Contact: 04/05/2021
Number of Days to Update: 574	Next Scheduled EDR Contact: 07/19/2021
	Data Release Frequency: N/A

SCRD DRYCLEANERS: State Coalition for Remediation of Drycleaners Listing

The State Coalition for Remediation of Drycleaners was established in 1998, with support from the U.S. EPA Office of Superfund Remediation and Technology Innovation. It is comprised of representatives of states with established drycleaner remediation programs. Currently the member states are Alabama, Connecticut, Florida, Illinois, Kansas, Minnesota, Missouri, North Carolina, Oregon, South Carolina, Tennessee, Texas, and Wisconsin.

GOVERNMENT RECORDS SEARCHED / DATA CURRENCY TRACKING

Date of Government Version: 01/01/2017	Source: Environmental Protection Agency
Date Data Arrived at EDR: 02/03/2017	Telephone: 615-532-8599
Date Made Active in Reports: 04/07/2017	Last EDR Contact: 05/10/2021
Number of Days to Update: 63	Next Scheduled EDR Contact: 08/23/2021
	Data Release Frequency: Varies

US FIN ASSUR: Financial Assurance Information

All owners and operators of facilities that treat, store, or dispose of hazardous waste are required to provide proof that they will have sufficient funds to pay for the clean up, closure, and post-closure care of their facilities.

Date of Government Version: 12/14/2020	Source: Environmental Protection Agency
Date Data Arrived at EDR: 12/17/2020	Telephone: 202-566-1917
Date Made Active in Reports: 03/12/2021	Last EDR Contact: 03/23/2021
Number of Days to Update: 85	Next Scheduled EDR Contact: 07/05/2021
	Data Release Frequency: Quarterly

EPA WATCH LIST: EPA WATCH LIST

EPA maintains a "Watch List" to facilitate dialogue between EPA, state and local environmental agencies on enforcement matters relating to facilities with alleged violations identified as either significant or high priority. Being on the Watch List does not mean that the facility has actually violated the law only that an investigation by EPA or a state or local environmental agency has led those organizations to allege that an unproven violation has in fact occurred. Being on the Watch List does not represent a higher level of concern regarding the alleged violations that were detected, but instead indicates cases requiring additional dialogue between EPA, state and local agencies - primarily because of the length of time the alleged violation has gone unaddressed or unresolved.

Date of Government Version: 08/30/2013	Source: Environmental Protection Agency
Date Data Arrived at EDR: 03/21/2014	Telephone: 617-520-3000
Date Made Active in Reports: 06/17/2014	Last EDR Contact: 04/30/2021
Number of Days to Update: 88	Next Scheduled EDR Contact: 08/16/2021
	Data Release Frequency: Quarterly

2020 COR ACTION: 2020 Corrective Action Program List

The EPA has set ambitious goals for the RCRA Corrective Action program by creating the 2020 Corrective Action Universe. This RCRA cleanup baseline includes facilities expected to need corrective action. The 2020 universe contains a wide variety of sites. Some properties are heavily contaminated while others were contaminated but have since been cleaned up. Still others have not been fully investigated yet, and may require little or no remediation. Inclusion in the 2020 Universe does not necessarily imply failure on the part of a facility to meet its RCRA obligations.

Date of Government Version: 09/30/2017	Source: Environmental Protection Agency
Date Data Arrived at EDR: 05/08/2018	Telephone: 703-308-4044
Date Made Active in Reports: 07/20/2018	Last EDR Contact: 05/07/2021
Number of Days to Update: 73	Next Scheduled EDR Contact: 08/16/2021
	Data Release Frequency: Varies

TSCA: Toxic Substances Control Act

Toxic Substances Control Act. TSCA identifies manufacturers and importers of chemical substances included on the TSCA Chemical Substance Inventory list. It includes data on the production volume of these substances by plant site.

Date of Government Version: 12/31/2016	Source: EPA
Date Data Arrived at EDR: 06/17/2020	Telephone: 202-260-5521
Date Made Active in Reports: 09/10/2020	Last EDR Contact: 03/19/2021
Number of Days to Update: 85	Next Scheduled EDR Contact: 06/28/2021
	Data Release Frequency: Every 4 Years

TRIS: Toxic Chemical Release Inventory System

Toxic Release Inventory System. TRIS identifies facilities which release toxic chemicals to the air, water and land in reportable quantities under SARA Title III Section 313.

GOVERNMENT RECORDS SEARCHED / DATA CURRENCY TRACKING

Date of Government Version: 12/31/2018
Date Data Arrived at EDR: 08/14/2020
Date Made Active in Reports: 11/04/2020
Number of Days to Update: 82

Source: EPA
Telephone: 202-566-0250
Last EDR Contact: 02/02/2021
Next Scheduled EDR Contact: 05/31/2021
Data Release Frequency: Annually

SSTS: Section 7 Tracking Systems

Section 7 of the Federal Insecticide, Fungicide and Rodenticide Act, as amended (92 Stat. 829) requires all registered pesticide-producing establishments to submit a report to the Environmental Protection Agency by March 1st each year. Each establishment must report the types and amounts of pesticides, active ingredients and devices being produced, and those having been produced and sold or distributed in the past year.

Date of Government Version: 01/20/2021
Date Data Arrived at EDR: 01/21/2021
Date Made Active in Reports: 03/22/2021
Number of Days to Update: 60

Source: EPA
Telephone: 202-564-4203
Last EDR Contact: 04/20/2021
Next Scheduled EDR Contact: 08/02/2021
Data Release Frequency: Annually

ROD: Records Of Decision

Record of Decision. ROD documents mandate a permanent remedy at an NPL (Superfund) site containing technical and health information to aid in the cleanup.

Date of Government Version: 12/30/2020
Date Data Arrived at EDR: 01/14/2021
Date Made Active in Reports: 02/18/2021
Number of Days to Update: 35

Source: EPA
Telephone: 703-416-0223
Last EDR Contact: 05/03/2021
Next Scheduled EDR Contact: 06/14/2021
Data Release Frequency: Annually

RMP: Risk Management Plans

When Congress passed the Clean Air Act Amendments of 1990, it required EPA to publish regulations and guidance for chemical accident prevention at facilities using extremely hazardous substances. The Risk Management Program Rule (RMP Rule) was written to implement Section 112(r) of these amendments. The rule, which built upon existing industry codes and standards, requires companies of all sizes that use certain flammable and toxic substances to develop a Risk Management Program, which includes a(n): Hazard assessment that details the potential effects of an accidental release, an accident history of the last five years, and an evaluation of worst-case and alternative accidental releases; Prevention program that includes safety precautions and maintenance, monitoring, and employee training measures; and Emergency response program that spells out emergency health care, employee training measures and procedures for informing the public and response agencies (e.g the fire department) should an accident occur.

Date of Government Version: 01/22/2021
Date Data Arrived at EDR: 02/18/2021
Date Made Active in Reports: 05/11/2021
Number of Days to Update: 82

Source: Environmental Protection Agency
Telephone: 202-564-8600
Last EDR Contact: 04/19/2021
Next Scheduled EDR Contact: 08/02/2021
Data Release Frequency: Varies

RAATS: RCRA Administrative Action Tracking System

RCRA Administration Action Tracking System. RAATS contains records based on enforcement actions issued under RCRA pertaining to major violators and includes administrative and civil actions brought by the EPA. For administration actions after September 30, 1995, data entry in the RAATS database was discontinued. EPA will retain a copy of the database for historical records. It was necessary to terminate RAATS because a decrease in agency resources made it impossible to continue to update the information contained in the database.

Date of Government Version: 04/17/1995
Date Data Arrived at EDR: 07/03/1995
Date Made Active in Reports: 08/07/1995
Number of Days to Update: 35

Source: EPA
Telephone: 202-564-4104
Last EDR Contact: 06/02/2008
Next Scheduled EDR Contact: 09/01/2008
Data Release Frequency: No Update Planned

GOVERNMENT RECORDS SEARCHED / DATA CURRENCY TRACKING

PRP: Potentially Responsible Parties

A listing of verified Potentially Responsible Parties

Date of Government Version: 12/30/2020	Source: EPA
Date Data Arrived at EDR: 01/14/2021	Telephone: 202-564-6023
Date Made Active in Reports: 03/05/2021	Last EDR Contact: 05/03/2021
Number of Days to Update: 50	Next Scheduled EDR Contact: 08/16/2021
	Data Release Frequency: Quarterly

PADS: PCB Activity Database System

PCB Activity Database. PADS Identifies generators, transporters, commercial storers and/or brokers and disposers of PCB's who are required to notify the EPA of such activities.

Date of Government Version: 11/19/2020	Source: EPA
Date Data Arrived at EDR: 01/08/2021	Telephone: 202-566-0500
Date Made Active in Reports: 03/22/2021	Last EDR Contact: 04/09/2021
Number of Days to Update: 73	Next Scheduled EDR Contact: 07/19/2021
	Data Release Frequency: Annually

ICIS: Integrated Compliance Information System

The Integrated Compliance Information System (ICIS) supports the information needs of the national enforcement and compliance program as well as the unique needs of the National Pollutant Discharge Elimination System (NPDES) program.

Date of Government Version: 11/18/2016	Source: Environmental Protection Agency
Date Data Arrived at EDR: 11/23/2016	Telephone: 202-564-2501
Date Made Active in Reports: 02/10/2017	Last EDR Contact: 03/31/2021
Number of Days to Update: 79	Next Scheduled EDR Contact: 07/19/2021
	Data Release Frequency: Quarterly

FTTS: FIFRA/ TSCA Tracking System - FIFRA (Federal Insecticide, Fungicide, & Rodenticide Act)/TSCA (Toxic Substances Control Act)

FTTS tracks administrative cases and pesticide enforcement actions and compliance activities related to FIFRA, TSCA and EPCRA (Emergency Planning and Community Right-to-Know Act). To maintain currency, EDR contacts the Agency on a quarterly basis.

Date of Government Version: 04/09/2009	Source: EPA/Office of Prevention, Pesticides and Toxic Substances
Date Data Arrived at EDR: 04/16/2009	Telephone: 202-566-1667
Date Made Active in Reports: 05/11/2009	Last EDR Contact: 08/18/2017
Number of Days to Update: 25	Next Scheduled EDR Contact: 12/04/2017
	Data Release Frequency: No Update Planned

FTTS INSP: FIFRA/ TSCA Tracking System - FIFRA (Federal Insecticide, Fungicide, & Rodenticide Act)/TSCA (Toxic Substances Control Act)

A listing of FIFRA/TSCA Tracking System (FTTS) inspections and enforcements.

Date of Government Version: 04/09/2009	Source: EPA
Date Data Arrived at EDR: 04/16/2009	Telephone: 202-566-1667
Date Made Active in Reports: 05/11/2009	Last EDR Contact: 08/18/2017
Number of Days to Update: 25	Next Scheduled EDR Contact: 12/04/2017
	Data Release Frequency: No Update Planned

MLTS: Material Licensing Tracking System

MLTS is maintained by the Nuclear Regulatory Commission and contains a list of approximately 8,100 sites which possess or use radioactive materials and which are subject to NRC licensing requirements. To maintain currency, EDR contacts the Agency on a quarterly basis.

Date of Government Version: 03/08/2021	Source: Nuclear Regulatory Commission
Date Data Arrived at EDR: 03/11/2021	Telephone: 301-415-7169
Date Made Active in Reports: 05/11/2021	Last EDR Contact: 04/16/2021
Number of Days to Update: 61	Next Scheduled EDR Contact: 08/02/2021
	Data Release Frequency: Quarterly

GOVERNMENT RECORDS SEARCHED / DATA CURRENCY TRACKING

COAL ASH DOE: Steam-Electric Plant Operation Data

A listing of power plants that store ash in surface ponds.

Date of Government Version: 12/31/2019	Source: Department of Energy
Date Data Arrived at EDR: 12/01/2020	Telephone: 202-586-8719
Date Made Active in Reports: 02/09/2021	Last EDR Contact: 03/05/2021
Number of Days to Update: 70	Next Scheduled EDR Contact: 06/14/2021
	Data Release Frequency: Varies

COAL ASH EPA: Coal Combustion Residues Surface Impoundments List

A listing of coal combustion residues surface impoundments with high hazard potential ratings.

Date of Government Version: 01/12/2017	Source: Environmental Protection Agency
Date Data Arrived at EDR: 03/05/2019	Telephone: N/A
Date Made Active in Reports: 11/11/2019	Last EDR Contact: 03/02/2021
Number of Days to Update: 251	Next Scheduled EDR Contact: 06/14/2021
	Data Release Frequency: Varies

PCB TRANSFORMER: PCB Transformer Registration Database

The database of PCB transformer registrations that includes all PCB registration submittals.

Date of Government Version: 09/13/2019	Source: Environmental Protection Agency
Date Data Arrived at EDR: 11/06/2019	Telephone: 202-566-0517
Date Made Active in Reports: 02/10/2020	Last EDR Contact: 05/07/2021
Number of Days to Update: 96	Next Scheduled EDR Contact: 08/16/2021
	Data Release Frequency: Varies

RADINFO: Radiation Information Database

The Radiation Information Database (RADINFO) contains information about facilities that are regulated by U.S. Environmental Protection Agency (EPA) regulations for radiation and radioactivity.

Date of Government Version: 07/01/2019	Source: Environmental Protection Agency
Date Data Arrived at EDR: 07/01/2019	Telephone: 202-343-9775
Date Made Active in Reports: 09/23/2019	Last EDR Contact: 03/25/2021
Number of Days to Update: 84	Next Scheduled EDR Contact: 07/12/2021
	Data Release Frequency: Quarterly

HIST FTTS: FIFRA/TSCA Tracking System Administrative Case Listing

A complete administrative case listing from the FIFRA/TSCA Tracking System (FTTS) for all ten EPA regions. The information was obtained from the National Compliance Database (NCDB). NCDB supports the implementation of FIFRA (Federal Insecticide, Fungicide, and Rodenticide Act) and TSCA (Toxic Substances Control Act). Some EPA regions are now closing out records. Because of that, and the fact that some EPA regions are not providing EPA Headquarters with updated records, it was decided to create a HIST FTTS database. It included records that may not be included in the newer FTTS database updates. This database is no longer updated.

Date of Government Version: 10/19/2006	Source: Environmental Protection Agency
Date Data Arrived at EDR: 03/01/2007	Telephone: 202-564-2501
Date Made Active in Reports: 04/10/2007	Last EDR Contact: 12/17/2007
Number of Days to Update: 40	Next Scheduled EDR Contact: 03/17/2008
	Data Release Frequency: No Update Planned

HIST FTTS INSP: FIFRA/TSCA Tracking System Inspection & Enforcement Case Listing

A complete inspection and enforcement case listing from the FIFRA/TSCA Tracking System (FTTS) for all ten EPA regions. The information was obtained from the National Compliance Database (NCDB). NCDB supports the implementation of FIFRA (Federal Insecticide, Fungicide, and Rodenticide Act) and TSCA (Toxic Substances Control Act). Some EPA regions are now closing out records. Because of that, and the fact that some EPA regions are not providing EPA Headquarters with updated records, it was decided to create a HIST FTTS database. It included records that may not be included in the newer FTTS database updates. This database is no longer updated.

GOVERNMENT RECORDS SEARCHED / DATA CURRENCY TRACKING

Date of Government Version: 10/19/2006
Date Data Arrived at EDR: 03/01/2007
Date Made Active in Reports: 04/10/2007
Number of Days to Update: 40

Source: Environmental Protection Agency
Telephone: 202-564-2501
Last EDR Contact: 12/17/2008
Next Scheduled EDR Contact: 03/17/2008
Data Release Frequency: No Update Planned

DOT OPS: Incident and Accident Data

Department of Transportation, Office of Pipeline Safety Incident and Accident data.

Date of Government Version: 01/02/2020
Date Data Arrived at EDR: 01/28/2020
Date Made Active in Reports: 04/17/2020
Number of Days to Update: 80

Source: Department of Transportation, Office of Pipeline Safety
Telephone: 202-366-4595
Last EDR Contact: 04/27/2021
Next Scheduled EDR Contact: 08/09/2021
Data Release Frequency: Quarterly

CONSENT: Superfund (CERCLA) Consent Decrees

Major legal settlements that establish responsibility and standards for cleanup at NPL (Superfund) sites. Released periodically by United States District Courts after settlement by parties to litigation matters.

Date of Government Version: 12/31/2020
Date Data Arrived at EDR: 01/13/2021
Date Made Active in Reports: 03/22/2021
Number of Days to Update: 68

Source: Department of Justice, Consent Decree Library
Telephone: Varies
Last EDR Contact: 04/05/2021
Next Scheduled EDR Contact: 07/19/2021
Data Release Frequency: Varies

BRS: Biennial Reporting System

The Biennial Reporting System is a national system administered by the EPA that collects data on the generation and management of hazardous waste. BRS captures detailed data from two groups: Large Quantity Generators (LQG) and Treatment, Storage, and Disposal Facilities.

Date of Government Version: 12/31/2017
Date Data Arrived at EDR: 06/22/2020
Date Made Active in Reports: 11/20/2020
Number of Days to Update: 151

Source: EPA/NTIS
Telephone: 800-424-9346
Last EDR Contact: 03/23/2021
Next Scheduled EDR Contact: 07/05/2021
Data Release Frequency: Biennially

INDIAN RESERV: Indian Reservations

This map layer portrays Indian administered lands of the United States that have any area equal to or greater than 640 acres.

Date of Government Version: 12/31/2014
Date Data Arrived at EDR: 07/14/2015
Date Made Active in Reports: 01/10/2017
Number of Days to Update: 546

Source: USGS
Telephone: 202-208-3710
Last EDR Contact: 04/06/2021
Next Scheduled EDR Contact: 07/19/2021
Data Release Frequency: Semi-Annually

FUSRAP: Formerly Utilized Sites Remedial Action Program

DOE established the Formerly Utilized Sites Remedial Action Program (FUSRAP) in 1974 to remediate sites where radioactive contamination remained from Manhattan Project and early U.S. Atomic Energy Commission (AEC) operations.

Date of Government Version: 08/08/2017
Date Data Arrived at EDR: 09/11/2018
Date Made Active in Reports: 09/14/2018
Number of Days to Update: 3

Source: Department of Energy
Telephone: 202-586-3559
Last EDR Contact: 04/28/2021
Next Scheduled EDR Contact: 08/16/2021
Data Release Frequency: Varies

UMTRA: Uranium Mill Tailings Sites

Uranium ore was mined by private companies for federal government use in national defense programs. When the mills shut down, large piles of the sand-like material (mill tailings) remain after uranium has been extracted from the ore. Levels of human exposure to radioactive materials from the piles are low; however, in some cases tailings were used as construction materials before the potential health hazards of the tailings were recognized.

GOVERNMENT RECORDS SEARCHED / DATA CURRENCY TRACKING

Date of Government Version: 08/30/2019
Date Data Arrived at EDR: 11/15/2019
Date Made Active in Reports: 01/28/2020
Number of Days to Update: 74

Source: Department of Energy
Telephone: 505-845-0011
Last EDR Contact: 02/18/2021
Next Scheduled EDR Contact: 05/31/2021
Data Release Frequency: Varies

LEAD SMELTER 1: Lead Smelter Sites

A listing of former lead smelter site locations.

Date of Government Version: 12/30/2020
Date Data Arrived at EDR: 01/14/2021
Date Made Active in Reports: 02/09/2021
Number of Days to Update: 26

Source: Environmental Protection Agency
Telephone: 703-603-8787
Last EDR Contact: 05/03/2021
Next Scheduled EDR Contact: 07/12/2021
Data Release Frequency: Varies

LEAD SMELTER 2: Lead Smelter Sites

A list of several hundred sites in the U.S. where secondary lead smelting was done from 1931 and 1964. These sites may pose a threat to public health through ingestion or inhalation of contaminated soil or dust

Date of Government Version: 04/05/2001
Date Data Arrived at EDR: 10/27/2010
Date Made Active in Reports: 12/02/2010
Number of Days to Update: 36

Source: American Journal of Public Health
Telephone: 703-305-6451
Last EDR Contact: 12/02/2009
Next Scheduled EDR Contact: N/A
Data Release Frequency: No Update Planned

US AIRS (AFS): Aerometric Information Retrieval System Facility Subsystem (AFS)

The database is a sub-system of Aerometric Information Retrieval System (AIRS). AFS contains compliance data on air pollution point sources regulated by the U.S. EPA and/or state and local air regulatory agencies. This information comes from source reports by various stationary sources of air pollution, such as electric power plants, steel mills, factories, and universities, and provides information about the air pollutants they produce. Action, air program, air program pollutant, and general level plant data. It is used to track emissions and compliance data from industrial plants.

Date of Government Version: 10/12/2016
Date Data Arrived at EDR: 10/26/2016
Date Made Active in Reports: 02/03/2017
Number of Days to Update: 100

Source: EPA
Telephone: 202-564-2496
Last EDR Contact: 09/26/2017
Next Scheduled EDR Contact: 01/08/2018
Data Release Frequency: Annually

US AIRS MINOR: Air Facility System Data

A listing of minor source facilities.

Date of Government Version: 10/12/2016
Date Data Arrived at EDR: 10/26/2016
Date Made Active in Reports: 02/03/2017
Number of Days to Update: 100

Source: EPA
Telephone: 202-564-2496
Last EDR Contact: 09/26/2017
Next Scheduled EDR Contact: 01/08/2018
Data Release Frequency: Annually

MINES VIOLATIONS: MSHA Violation Assessment Data

Mines violation and assessment information. Department of Labor, Mine Safety & Health Administration.

Date of Government Version: 11/24/2020
Date Data Arrived at EDR: 11/30/2020
Date Made Active in Reports: 01/25/2021
Number of Days to Update: 56

Source: DOL, Mine Safety & Health Admi
Telephone: 202-693-9424
Last EDR Contact: 03/01/2021
Next Scheduled EDR Contact: 06/14/2021
Data Release Frequency: Quarterly

US MINES: Mines Master Index File

Contains all mine identification numbers issued for mines active or opened since 1971. The data also includes violation information.

GOVERNMENT RECORDS SEARCHED / DATA CURRENCY TRACKING

Date of Government Version: 11/03/2020
Date Data Arrived at EDR: 11/23/2020
Date Made Active in Reports: 01/25/2021
Number of Days to Update: 63

Source: Department of Labor, Mine Safety and Health Administration
Telephone: 303-231-5959
Last EDR Contact: 02/24/2021
Next Scheduled EDR Contact: 06/06/2021
Data Release Frequency: Semi-Annually

US MINES 2: Ferrous and Nonferrous Metal Mines Database Listing

This map layer includes ferrous (ferrous metal mines are facilities that extract ferrous metals, such as iron ore or molybdenum) and nonferrous (Nonferrous metal mines are facilities that extract nonferrous metals, such as gold, silver, copper, zinc, and lead) metal mines in the United States.

Date of Government Version: 05/06/2020
Date Data Arrived at EDR: 05/27/2020
Date Made Active in Reports: 08/13/2020
Number of Days to Update: 78

Source: USGS
Telephone: 703-648-7709
Last EDR Contact: 02/26/2021
Next Scheduled EDR Contact: 06/06/2021
Data Release Frequency: Varies

US MINES 3: Active Mines & Mineral Plants Database Listing

Active Mines and Mineral Processing Plant operations for commodities monitored by the Minerals Information Team of the USGS.

Date of Government Version: 04/14/2011
Date Data Arrived at EDR: 06/08/2011
Date Made Active in Reports: 09/13/2011
Number of Days to Update: 97

Source: USGS
Telephone: 703-648-7709
Last EDR Contact: 02/26/2021
Next Scheduled EDR Contact: 06/06/2021
Data Release Frequency: Varies

ABANDONED MINES: Abandoned Mines

An inventory of land and water impacted by past mining (primarily coal mining) is maintained by OSMRE to provide information needed to implement the Surface Mining Control and Reclamation Act of 1977 (SMCRA). The inventory contains information on the location, type, and extent of AML impacts, as well as, information on the cost associated with the reclamation of those problems. The inventory is based upon field surveys by State, Tribal, and OSMRE program officials. It is dynamic to the extent that it is modified as new problems are identified and existing problems are reclaimed.

Date of Government Version: 12/11/2020
Date Data Arrived at EDR: 12/11/2020
Date Made Active in Reports: 03/02/2021
Number of Days to Update: 81

Source: Department of Interior
Telephone: 202-208-2609
Last EDR Contact: 03/10/2021
Next Scheduled EDR Contact: 06/21/2021
Data Release Frequency: Quarterly

FINDS: Facility Index System/Facility Registry System

Facility Index System. FINDS contains both facility information and 'pointers' to other sources that contain more detail. EDR includes the following FINDS databases in this report: PCS (Permit Compliance System), AIRS (Aerometric Information Retrieval System), DOCKET (Enforcement Docket used to manage and track information on civil judicial enforcement cases for all environmental statutes), FURS (Federal Underground Injection Control), C-DOCKET (Criminal Docket System used to track criminal enforcement actions for all environmental statutes), FFIS (Federal Facilities Information System), STATE (State Environmental Laws and Statutes), and PADS (PCB Activity Data System).

Date of Government Version: 02/03/2021
Date Data Arrived at EDR: 03/03/2021
Date Made Active in Reports: 04/05/2021
Number of Days to Update: 33

Source: EPA
Telephone: (415) 947-8000
Last EDR Contact: 03/03/2021
Next Scheduled EDR Contact: 06/14/2021
Data Release Frequency: Quarterly

DOCKET HWC: Hazardous Waste Compliance Docket Listing

A complete list of the Federal Agency Hazardous Waste Compliance Docket Facilities.

Date of Government Version: 11/03/2020
Date Data Arrived at EDR: 11/17/2020
Date Made Active in Reports: 02/09/2021
Number of Days to Update: 84

Source: Environmental Protection Agency
Telephone: 202-564-0527
Last EDR Contact: 02/26/2021
Next Scheduled EDR Contact: 06/06/2021
Data Release Frequency: Varies

GOVERNMENT RECORDS SEARCHED / DATA CURRENCY TRACKING

ECHO: Enforcement & Compliance History Information

ECHO provides integrated compliance and enforcement information for about 800,000 regulated facilities nationwide.

Date of Government Version: 01/02/2021	Source: Environmental Protection Agency
Date Data Arrived at EDR: 01/08/2021	Telephone: 202-564-2280
Date Made Active in Reports: 03/22/2021	Last EDR Contact: 04/06/2021
Number of Days to Update: 73	Next Scheduled EDR Contact: 07/19/2021
	Data Release Frequency: Quarterly

UXO: Unexploded Ordnance Sites

A listing of unexploded ordnance site locations

Date of Government Version: 12/31/2018	Source: Department of Defense
Date Data Arrived at EDR: 07/02/2020	Telephone: 703-704-1564
Date Made Active in Reports: 09/17/2020	Last EDR Contact: 04/13/2021
Number of Days to Update: 77	Next Scheduled EDR Contact: 07/26/2021
	Data Release Frequency: Varies

FUELS PROGRAM: EPA Fuels Program Registered Listing

This listing includes facilities that are registered under the Part 80 (Code of Federal Regulations) EPA Fuels Programs. All companies now are required to submit new and updated registrations.

Date of Government Version: 02/17/2021	Source: EPA
Date Data Arrived at EDR: 02/17/2021	Telephone: 800-385-6164
Date Made Active in Reports: 03/22/2021	Last EDR Contact: 02/17/2021
Number of Days to Update: 33	Next Scheduled EDR Contact: 05/31/2021
	Data Release Frequency: Quarterly

CA BOND EXP. PLAN: Bond Expenditure Plan

Department of Health Services developed a site-specific expenditure plan as the basis for an appropriation of Hazardous Substance Cleanup Bond Act funds. It is not updated.

Date of Government Version: 01/01/1989	Source: Department of Health Services
Date Data Arrived at EDR: 07/27/1994	Telephone: 916-255-2118
Date Made Active in Reports: 08/02/1994	Last EDR Contact: 05/31/1994
Number of Days to Update: 6	Next Scheduled EDR Contact: N/A
	Data Release Frequency: No Update Planned

CORTESE: "Cortese" Hazardous Waste & Substances Sites List

The sites for the list are designated by the State Water Resource Control Board (LUST), the Integrated Waste Board (SWF/LS), and the Department of Toxic Substances Control (Cal-Sites).

Date of Government Version: 12/17/2020	Source: CAL EPA/Office of Emergency Information
Date Data Arrived at EDR: 12/17/2020	Telephone: 916-323-3400
Date Made Active in Reports: 03/09/2021	Last EDR Contact: 03/23/2021
Number of Days to Update: 82	Next Scheduled EDR Contact: 07/05/2021
	Data Release Frequency: Quarterly

CUPA LIVERMORE-PLEASANTON: CUPA Facility Listing

list of facilities associated with the various CUPA programs in Livermore-Pleasanton

Date of Government Version: 05/01/2019	Source: Livermore-Pleasanton Fire Department
Date Data Arrived at EDR: 05/14/2019	Telephone: 925-454-2361
Date Made Active in Reports: 07/17/2019	Last EDR Contact: 02/12/2021
Number of Days to Update: 64	Next Scheduled EDR Contact: 05/24/2021
	Data Release Frequency: Varies

DRYCLEANERS: Cleaner Facilities

A list of drycleaner related facilities that have EPA ID numbers. These are facilities with certain SIC codes: power laundries, family and commercial; garment pressing and cleaner's agents; linen supply; coin-operated laundries and cleaning; drycleaning plants, except rugs; carpet and upholster cleaning; industrial launderers; laundry and garment services.

GOVERNMENT RECORDS SEARCHED / DATA CURRENCY TRACKING

Date of Government Version: 11/23/2020
Date Data Arrived at EDR: 11/25/2020
Date Made Active in Reports: 02/10/2021
Number of Days to Update: 77

Source: Department of Toxic Substance Control
Telephone: 916-327-4498
Last EDR Contact: 02/26/2021
Next Scheduled EDR Contact: 06/14/2021
Data Release Frequency: Annually

DRYCLEAN AVAQMD: Antelope Valley Air Quality Management District Drycleaner Listing
A listing of dry cleaners in the Antelope Valley Air Quality Management District.

Date of Government Version: 11/23/2020
Date Data Arrived at EDR: 11/24/2020
Date Made Active in Reports: 02/10/2021
Number of Days to Update: 78

Source: Antelope Valley Air Quality Management District
Telephone: 661-723-8070
Last EDR Contact: 02/26/2021
Next Scheduled EDR Contact: 06/14/2021
Data Release Frequency: Varies

DRYCLEAN SOUTH COAST: South Coast Air Quality Management District Drycleaner Listing
A listing of dry cleaners in the South Coast Air Quality Management District

Date of Government Version: 11/17/2020
Date Data Arrived at EDR: 11/18/2020
Date Made Active in Reports: 02/04/2021
Number of Days to Update: 78

Source: South Coast Air Quality Management District
Telephone: 909-396-3211
Last EDR Contact: 02/22/2021
Next Scheduled EDR Contact: 06/06/2021
Data Release Frequency: Varies

EMI: Emissions Inventory Data

Toxics and criteria pollutant emissions data collected by the ARB and local air pollution agencies.

Date of Government Version: 12/31/2018
Date Data Arrived at EDR: 06/16/2020
Date Made Active in Reports: 08/28/2020
Number of Days to Update: 73

Source: California Air Resources Board
Telephone: 916-322-2990
Last EDR Contact: 03/19/2021
Next Scheduled EDR Contact: 06/28/2021
Data Release Frequency: Varies

ENF: Enforcement Action Listing

A listing of Water Board Enforcement Actions. Formal is everything except Oral/Verbal Communication, Notice of Violation, Expedited Payment Letter, and Staff Enforcement Letter.

Date of Government Version: 12/31/2020
Date Data Arrived at EDR: 01/20/2021
Date Made Active in Reports: 04/09/2021
Number of Days to Update: 79

Source: State Water Resources Control Board
Telephone: 916-445-9379
Last EDR Contact: 04/20/2021
Next Scheduled EDR Contact: 08/02/2021
Data Release Frequency: Varies

Financial Assurance 1: Financial Assurance Information Listing

Financial Assurance information

Date of Government Version: 01/25/2021
Date Data Arrived at EDR: 01/26/2021
Date Made Active in Reports: 04/13/2021
Number of Days to Update: 77

Source: Department of Toxic Substances Control
Telephone: 916-255-3628
Last EDR Contact: 04/14/2021
Next Scheduled EDR Contact: 08/02/2021
Data Release Frequency: Varies

Financial Assurance 2: Financial Assurance Information Listing

A listing of financial assurance information for solid waste facilities. Financial assurance is intended to ensure that resources are available to pay for the cost of closure, post-closure care, and corrective measures if the owner or operator of a regulated facility is unable or unwilling to pay.

Date of Government Version: 02/08/2021
Date Data Arrived at EDR: 02/12/2021
Date Made Active in Reports: 05/05/2021
Number of Days to Update: 82

Source: California Integrated Waste Management Board
Telephone: 916-341-6066
Last EDR Contact: 05/05/2021
Next Scheduled EDR Contact: 08/23/2021
Data Release Frequency: Varies

GOVERNMENT RECORDS SEARCHED / DATA CURRENCY TRACKING

HAZNET: Facility and Manifest Data

Facility and Manifest Data. The data is extracted from the copies of hazardous waste manifests received each year by the DTSC. The annual volume of manifests is typically 700,000 - 1,000,000 annually, representing approximately 350,000 - 500,000 shipments. Data are from the manifests submitted without correction, and therefore many contain some invalid values for data elements such as generator ID, TSD ID, waste category, and disposal method. This database begins with calendar year 1993.

Date of Government Version: 12/31/2019	Source: California Environmental Protection Agency
Date Data Arrived at EDR: 04/15/2020	Telephone: 916-255-1136
Date Made Active in Reports: 07/02/2020	Last EDR Contact: 04/09/2021
Number of Days to Update: 78	Next Scheduled EDR Contact: 07/19/2021
	Data Release Frequency: Annually

ICE: ICE

Contains data pertaining to the Permitted Facilities with Inspections / Enforcements sites tracked in Envirostor.

Date of Government Version: 02/16/2021	Source: Department of Toxic Substances Control
Date Data Arrived at EDR: 02/17/2021	Telephone: 877-786-9427
Date Made Active in Reports: 05/07/2021	Last EDR Contact: 02/17/2021
Number of Days to Update: 79	Next Scheduled EDR Contact: 05/31/2021
	Data Release Frequency: Quarterly

HIST CORTESE: Hazardous Waste & Substance Site List

The sites for the list are designated by the State Water Resource Control Board [LUST], the Integrated Waste Board [SWF/LS], and the Department of Toxic Substances Control [CALSTITES]. This listing is no longer updated by the state agency.

Date of Government Version: 04/01/2001	Source: Department of Toxic Substances Control
Date Data Arrived at EDR: 01/22/2009	Telephone: 916-323-3400
Date Made Active in Reports: 04/08/2009	Last EDR Contact: 01/22/2009
Number of Days to Update: 76	Next Scheduled EDR Contact: N/A
	Data Release Frequency: No Update Planned

HWP: EnviroStor Permitted Facilities Listing

Detailed information on permitted hazardous waste facilities and corrective action ("cleanups") tracked in EnviroStor.

Date of Government Version: 02/16/2021	Source: Department of Toxic Substances Control
Date Data Arrived at EDR: 02/17/2021	Telephone: 916-323-3400
Date Made Active in Reports: 05/10/2021	Last EDR Contact: 02/17/2021
Number of Days to Update: 82	Next Scheduled EDR Contact: 05/31/2021
	Data Release Frequency: Quarterly

HWT: Registered Hazardous Waste Transporter Database

A listing of hazardous waste transporters. In California, unless specifically exempted, it is unlawful for any person to transport hazardous wastes unless the person holds a valid registration issued by DTSC. A hazardous waste transporter registration is valid for one year and is assigned a unique registration number.

Date of Government Version: 01/05/2021	Source: Department of Toxic Substances Control
Date Data Arrived at EDR: 01/05/2021	Telephone: 916-440-7145
Date Made Active in Reports: 03/18/2021	Last EDR Contact: 04/06/2021
Number of Days to Update: 72	Next Scheduled EDR Contact: 07/19/2021
	Data Release Frequency: Quarterly

MINES: Mines Site Location Listing

A listing of mine site locations from the Office of Mine Reclamation.

Date of Government Version: 03/08/2021	Source: Department of Conservation
Date Data Arrived at EDR: 03/09/2021	Telephone: 916-322-1080
Date Made Active in Reports: 03/30/2021	Last EDR Contact: 03/09/2021
Number of Days to Update: 21	Next Scheduled EDR Contact: 06/21/2021
	Data Release Frequency: Quarterly

GOVERNMENT RECORDS SEARCHED / DATA CURRENCY TRACKING

MWMP: Medical Waste Management Program Listing

The Medical Waste Management Program (MWMP) ensures the proper handling and disposal of medical waste by permitting and inspecting medical waste Offsite Treatment Facilities (PDF) and Transfer Stations (PDF) throughout the state. MWMP also oversees all Medical Waste Transporters.

Date of Government Version: 10/30/2020	Source: Department of Public Health
Date Data Arrived at EDR: 12/01/2020	Telephone: 916-558-1784
Date Made Active in Reports: 02/12/2021	Last EDR Contact: 03/03/2021
Number of Days to Update: 73	Next Scheduled EDR Contact: 06/14/2021
	Data Release Frequency: Varies

NPDES: NPDES Permits Listing

A listing of NPDES permits, including stormwater.

Date of Government Version: 02/08/2021	Source: State Water Resources Control Board
Date Data Arrived at EDR: 02/09/2021	Telephone: 916-445-9379
Date Made Active in Reports: 05/04/2021	Last EDR Contact: 05/11/2021
Number of Days to Update: 84	Next Scheduled EDR Contact: 08/23/2021
	Data Release Frequency: Quarterly

PEST LIC: Pesticide Regulation Licenses Listing

A listing of licenses and certificates issued by the Department of Pesticide Regulation. The DPR issues licenses and/or certificates to: Persons and businesses that apply or sell pesticides; Pest control dealers and brokers; Persons who advise on agricultural pesticide applications.

Date of Government Version: 11/30/2020	Source: Department of Pesticide Regulation
Date Data Arrived at EDR: 12/01/2020	Telephone: 916-445-4038
Date Made Active in Reports: 02/12/2021	Last EDR Contact: 03/03/2021
Number of Days to Update: 73	Next Scheduled EDR Contact: 06/14/2021
	Data Release Frequency: Quarterly

PROC: Certified Processors Database

A listing of certified processors.

Date of Government Version: 03/09/2021	Source: Department of Conservation
Date Data Arrived at EDR: 03/09/2021	Telephone: 916-323-3836
Date Made Active in Reports: 03/31/2021	Last EDR Contact: 03/09/2021
Number of Days to Update: 22	Next Scheduled EDR Contact: 06/21/2021
	Data Release Frequency: Quarterly

NOTIFY 65: Proposition 65 Records

Listings of all Proposition 65 incidents reported to counties by the State Water Resources Control Board and the Regional Water Quality Control Board. This database is no longer updated by the reporting agency.

Date of Government Version: 12/07/2020	Source: State Water Resources Control Board
Date Data Arrived at EDR: 12/09/2020	Telephone: 916-445-3846
Date Made Active in Reports: 12/10/2020	Last EDR Contact: 03/12/2021
Number of Days to Update: 1	Next Scheduled EDR Contact: 06/28/2021
	Data Release Frequency: No Update Planned

UIC: UIC Listing

A listing of wells identified as underground injection wells, in the California Oil and Gas Wells database.

Date of Government Version: 03/08/2021	Source: Department of Conservation
Date Data Arrived at EDR: 03/09/2021	Telephone: 916-445-2408
Date Made Active in Reports: 03/31/2021	Last EDR Contact: 03/09/2021
Number of Days to Update: 22	Next Scheduled EDR Contact: 06/21/2021
	Data Release Frequency: Varies

GOVERNMENT RECORDS SEARCHED / DATA CURRENCY TRACKING

UIC GEO: Underground Injection Control Sites (GEOTRACKER)

Underground control injection sites

Date of Government Version: 03/08/2021
Date Data Arrived at EDR: 03/09/2021
Date Made Active in Reports: 03/30/2021
Number of Days to Update: 21

Source: State Water Resource Control Board
Telephone: 866-480-1028
Last EDR Contact: 03/09/2021
Next Scheduled EDR Contact: 06/21/2021
Data Release Frequency: Varies

WASTEWATER PITS: Oil Wastewater Pits Listing

Water officials discovered that oil producers have been dumping chemical-laden wastewater into hundreds of unlined pits that are operating without proper permits. Inspections completed by the Central Valley Regional Water Quality Control Board revealed the existence of previously unidentified waste sites. The water boards review found that more than one-third of the region's active disposal pits are operating without permission.

Date of Government Version: 11/19/2019
Date Data Arrived at EDR: 01/07/2020
Date Made Active in Reports: 03/09/2020
Number of Days to Update: 62

Source: RWQCB, Central Valley Region
Telephone: 559-445-5577
Last EDR Contact: 04/09/2021
Next Scheduled EDR Contact: 07/19/2021
Data Release Frequency: Varies

WDS: Waste Discharge System

Sites which have been issued waste discharge requirements.

Date of Government Version: 06/19/2007
Date Data Arrived at EDR: 06/20/2007
Date Made Active in Reports: 06/29/2007
Number of Days to Update: 9

Source: State Water Resources Control Board
Telephone: 916-341-5227
Last EDR Contact: 02/16/2021
Next Scheduled EDR Contact: 05/31/2021
Data Release Frequency: No Update Planned

WIP: Well Investigation Program Case List

Well Investigation Program case in the San Gabriel and San Fernando Valley area.

Date of Government Version: 07/03/2009
Date Data Arrived at EDR: 07/21/2009
Date Made Active in Reports: 08/03/2009
Number of Days to Update: 13

Source: Los Angeles Water Quality Control Board
Telephone: 213-576-6726
Last EDR Contact: 03/19/2021
Next Scheduled EDR Contact: 07/05/2021
Data Release Frequency: No Update Planned

MILITARY PRIV SITES: Military Privatized Sites (GEOTRACKER)

Military privatized sites

Date of Government Version: 03/08/2021
Date Data Arrived at EDR: 03/09/2021
Date Made Active in Reports: 03/30/2021
Number of Days to Update: 21

Source: State Water Resources Control Board
Telephone: 866-480-1028
Last EDR Contact: 03/09/2021
Next Scheduled EDR Contact: 06/21/2021
Data Release Frequency: Varies

PROJECT: Project Sites (GEOTRACKER)

Projects sites

Date of Government Version: 03/08/2021
Date Data Arrived at EDR: 03/09/2021
Date Made Active in Reports: 03/30/2021
Number of Days to Update: 21

Source: State Water Resources Control Board
Telephone: 866-480-1028
Last EDR Contact: 03/09/2021
Next Scheduled EDR Contact: 06/21/2021
Data Release Frequency: Varies

WDR: Waste Discharge Requirements Listing

In general, the Waste Discharge Requirements (WDRs) Program (sometimes also referred to as the "Non Chapter 15 (Non 15) Program") regulates point discharges that are exempt pursuant to Subsection 20090 of Title 27 and not subject to the Federal Water Pollution Control Act. Exemptions from Title 27 may be granted for nine categories of discharges (e.g., sewage, wastewater, etc.) that meet, and continue to meet, the preconditions listed for each specific exemption. The scope of the WDRs Program also includes the discharge of wastes classified as inert, pursuant to section 20230 of Title 27.

GOVERNMENT RECORDS SEARCHED / DATA CURRENCY TRACKING

Date of Government Version: 03/09/2021
Date Data Arrived at EDR: 03/09/2021
Date Made Active in Reports: 03/31/2021
Number of Days to Update: 22

Source: State Water Resources Control Board
Telephone: 916-341-5810
Last EDR Contact: 03/09/2021
Next Scheduled EDR Contact: 06/21/2021
Data Release Frequency: Quarterly

CIWQS: California Integrated Water Quality System

The California Integrated Water Quality System (CIWQS) is a computer system used by the State and Regional Water Quality Control Boards to track information about places of environmental interest, manage permits and other orders, track inspections, and manage violations and enforcement activities.

Date of Government Version: 11/30/2020
Date Data Arrived at EDR: 12/01/2020
Date Made Active in Reports: 02/12/2021
Number of Days to Update: 73

Source: State Water Resources Control Board
Telephone: 866-794-4977
Last EDR Contact: 03/03/2021
Next Scheduled EDR Contact: 06/14/2021
Data Release Frequency: Varies

CERS: CalEPA Regulated Site Portal Data

The CalEPA Regulated Site Portal database combines data about environmentally regulated sites and facilities in California into a single database. It combines data from a variety of state and federal databases, and provides an overview of regulated activities across the spectrum of environmental programs for any given location in California. These activities include hazardous materials and waste, state and federal cleanups, impacted ground and surface waters, and toxic materials

Date of Government Version: 01/20/2021
Date Data Arrived at EDR: 01/20/2021
Date Made Active in Reports: 04/08/2021
Number of Days to Update: 78

Source: California Environmental Protection Agency
Telephone: 916-323-2514
Last EDR Contact: 04/20/2021
Next Scheduled EDR Contact: 08/02/2021
Data Release Frequency: Varies

NON-CASE INFO: Non-Case Information Sites (GEOTRACKER)

Non-Case Information sites

Date of Government Version: 03/08/2021
Date Data Arrived at EDR: 03/09/2021
Date Made Active in Reports: 03/30/2021
Number of Days to Update: 21

Source: State Water Resources Control Board
Telephone: 866-480-1028
Last EDR Contact: 03/09/2021
Next Scheduled EDR Contact: 06/21/2021
Data Release Frequency: Varies

OTHER OIL GAS: Other Oil & Gas Projects Sites (GEOTRACKER)

Other Oil & Gas Projects sites

Date of Government Version: 03/08/2021
Date Data Arrived at EDR: 03/09/2021
Date Made Active in Reports: 03/30/2021
Number of Days to Update: 21

Source: State Water Resources Control Board
Telephone: 866-480-1028
Last EDR Contact: 03/09/2021
Next Scheduled EDR Contact: 06/21/2021
Data Release Frequency: Varies

PROD WATER PONDS: Produced Water Ponds Sites (GEOTRACKER)

Produced water ponds sites

Date of Government Version: 03/08/2021
Date Data Arrived at EDR: 03/09/2021
Date Made Active in Reports: 03/30/2021
Number of Days to Update: 21

Source: State Water Resources Control Board
Telephone: 866-480-1028
Last EDR Contact: 03/09/2021
Next Scheduled EDR Contact: 06/21/2021
Data Release Frequency: Varies

SAMPLING POINT: Sampling Point ? Public Sites (GEOTRACKER)

Sampling point - public sites

GOVERNMENT RECORDS SEARCHED / DATA CURRENCY TRACKING

Date of Government Version: 03/08/2021
Date Data Arrived at EDR: 03/09/2021
Date Made Active in Reports: 03/30/2021
Number of Days to Update: 21

Source: State Water Resources Control Board
Telephone: 866-480-1028
Last EDR Contact: 03/09/2021
Next Scheduled EDR Contact: 06/21/2021
Data Release Frequency: Varies

WELL STIM PROJ: Well Stimulation Project (GEOTRACKER)

Includes areas of groundwater monitoring plans, a depiction of the monitoring network, and the facilities, boundaries, and subsurface characteristics of the oilfield and the features (oil and gas wells, produced water ponds, UIC wells, water supply wells, etc?) being monitored

Date of Government Version: 03/08/2021
Date Data Arrived at EDR: 03/09/2021
Date Made Active in Reports: 03/30/2021
Number of Days to Update: 21

Source: State Water Resources Control Board
Telephone: 866-480-1028
Last EDR Contact: 03/09/2021
Next Scheduled EDR Contact: 06/21/2021
Data Release Frequency: Varies

HWTS: Hazardous Waste Tracking System

DTSC maintains the Hazardous Waste Tracking System that stores ID number information since the early 1980s and manifest data since 1993. The system collects both manifest copies from the generator and destination facility.

Date of Government Version: 04/08/2021
Date Data Arrived at EDR: 04/09/2021
Date Made Active in Reports: 04/20/2021
Number of Days to Update: 11

Source: Department of Toxic Substances Control
Telephone: 916-324-2444
Last EDR Contact: 04/05/2021
Next Scheduled EDR Contact: 07/19/2021
Data Release Frequency: Varies

MINES MRDS: Mineral Resources Data System Mineral Resources Data System

Date of Government Version: 04/06/2018
Date Data Arrived at EDR: 10/21/2019
Date Made Active in Reports: 10/24/2019
Number of Days to Update: 3

Source: USGS
Telephone: 703-648-6533
Last EDR Contact: 02/26/2021
Next Scheduled EDR Contact: 09/10/2018
Data Release Frequency: Varies

PCS ENF: Enforcement data

No description is available for this data

Date of Government Version: 12/31/2014
Date Data Arrived at EDR: 02/05/2015
Date Made Active in Reports: 03/06/2015
Number of Days to Update: 29

Source: EPA
Telephone: 202-564-2497
Last EDR Contact: 03/31/2021
Next Scheduled EDR Contact: 07/19/2021
Data Release Frequency: Varies

PCS INACTIVE: Listing of Inactive PCS Permits

An inactive permit is a facility that has shut down or is no longer discharging.

Date of Government Version: 11/05/2014
Date Data Arrived at EDR: 01/06/2015
Date Made Active in Reports: 05/06/2015
Number of Days to Update: 120

Source: EPA
Telephone: 202-564-2496
Last EDR Contact: 03/31/2021
Next Scheduled EDR Contact: 07/19/2021
Data Release Frequency: Semi-Annually

PCS: Permit Compliance System

PCS is a computerized management information system that contains data on National Pollutant Discharge Elimination System (NPDES) permit holding facilities. PCS tracks the permit, compliance, and enforcement status of NPDES facilities.

GOVERNMENT RECORDS SEARCHED / DATA CURRENCY TRACKING

Date of Government Version: 07/14/2011
Date Data Arrived at EDR: 08/05/2011
Date Made Active in Reports: 09/29/2011
Number of Days to Update: 55

Source: EPA, Office of Water
Telephone: 202-564-2496
Last EDR Contact: 03/31/2021
Next Scheduled EDR Contact: 07/19/2021
Data Release Frequency: Semi-Annually

EDR HIGH RISK HISTORICAL RECORDS

EDR Exclusive Records

EDR MGP: EDR Proprietary Manufactured Gas Plants

The EDR Proprietary Manufactured Gas Plant Database includes records of coal gas plants (manufactured gas plants) compiled by EDR's researchers. Manufactured gas sites were used in the United States from the 1800's to 1950's to produce a gas that could be distributed and used as fuel. These plants used whale oil, rosin, coal, or a mixture of coal, oil, and water that also produced a significant amount of waste. Many of the byproducts of the gas production, such as coal tar (oily waste containing volatile and non-volatile chemicals), sludges, oils and other compounds are potentially hazardous to human health and the environment. The byproduct from this process was frequently disposed of directly at the plant site and can remain or spread slowly, serving as a continuous source of soil and groundwater contamination.

Date of Government Version: N/A
Date Data Arrived at EDR: N/A
Date Made Active in Reports: N/A
Number of Days to Update: N/A

Source: EDR, Inc.
Telephone: N/A
Last EDR Contact: N/A
Next Scheduled EDR Contact: N/A
Data Release Frequency: No Update Planned

EDR Hist Auto: EDR Exclusive Historical Auto Stations

EDR has searched selected national collections of business directories and has collected listings of potential gas station/filling station/service station sites that were available to EDR researchers. EDR's review was limited to those categories of sources that might, in EDR's opinion, include gas station/filling station/service station establishments. The categories reviewed included, but were not limited to gas, gas station, gasoline station, filling station, auto, automobile repair, auto service station, service station, etc. This database falls within a category of information EDR classifies as "High Risk Historical Records", or HRHR. EDR's HRHR effort presents unique and sometimes proprietary data about past sites and operations that typically create environmental concerns, but may not show up in current government records searches.

Date of Government Version: N/A
Date Data Arrived at EDR: N/A
Date Made Active in Reports: N/A
Number of Days to Update: N/A

Source: EDR, Inc.
Telephone: N/A
Last EDR Contact: N/A
Next Scheduled EDR Contact: N/A
Data Release Frequency: Varies

EDR Hist Cleaner: EDR Exclusive Historical Cleaners

EDR has searched selected national collections of business directories and has collected listings of potential dry cleaner sites that were available to EDR researchers. EDR's review was limited to those categories of sources that might, in EDR's opinion, include dry cleaning establishments. The categories reviewed included, but were not limited to dry cleaners, cleaners, laundry, laundromat, cleaning/laundry, wash & dry etc. This database falls within a category of information EDR classifies as "High Risk Historical Records", or HRHR. EDR's HRHR effort presents unique and sometimes proprietary data about past sites and operations that typically create environmental concerns, but may not show up in current government records searches.

Date of Government Version: N/A
Date Data Arrived at EDR: N/A
Date Made Active in Reports: N/A
Number of Days to Update: N/A

Source: EDR, Inc.
Telephone: N/A
Last EDR Contact: N/A
Next Scheduled EDR Contact: N/A
Data Release Frequency: Varies

EDR RECOVERED GOVERNMENT ARCHIVES

Exclusive Recovered Govt. Archives

GOVERNMENT RECORDS SEARCHED / DATA CURRENCY TRACKING

RGA LF: Recovered Government Archive Solid Waste Facilities List

The EDR Recovered Government Archive Landfill database provides a list of landfills derived from historical databases and includes many records that no longer appear in current government lists. Compiled from Records formerly available from the Department of Resources Recycling and Recovery in California.

Date of Government Version: N/A	Source: Department of Resources Recycling and Recovery
Date Data Arrived at EDR: 07/01/2013	Telephone: N/A
Date Made Active in Reports: 01/13/2014	Last EDR Contact: 06/01/2012
Number of Days to Update: 196	Next Scheduled EDR Contact: N/A
	Data Release Frequency: Varies

RGA LUST: Recovered Government Archive Leaking Underground Storage Tank

The EDR Recovered Government Archive Leaking Underground Storage Tank database provides a list of LUST incidents derived from historical databases and includes many records that no longer appear in current government lists. Compiled from Records formerly available from the State Water Resources Control Board in California.

Date of Government Version: N/A	Source: State Water Resources Control Board
Date Data Arrived at EDR: 07/01/2013	Telephone: N/A
Date Made Active in Reports: 12/30/2013	Last EDR Contact: 06/01/2012
Number of Days to Update: 182	Next Scheduled EDR Contact: N/A
	Data Release Frequency: Varies

COUNTY RECORDS

ALAMEDA COUNTY:

CS ALAMEDA: Contaminated Sites

A listing of contaminated sites overseen by the Toxic Release Program (oil and groundwater contamination from chemical releases and spills) and the Leaking Underground Storage Tank Program (soil and ground water contamination from leaking petroleum USTs).

Date of Government Version: 01/09/2019	Source: Alameda County Environmental Health Services
Date Data Arrived at EDR: 01/11/2019	Telephone: 510-567-6700
Date Made Active in Reports: 03/05/2019	Last EDR Contact: 03/31/2021
Number of Days to Update: 53	Next Scheduled EDR Contact: 07/19/2021
	Data Release Frequency: Semi-Annually

UST ALAMEDA: Underground Tanks

Underground storage tank sites located in Alameda county.

Date of Government Version: 03/17/2021	Source: Alameda County Environmental Health Services
Date Data Arrived at EDR: 03/18/2021	Telephone: 510-567-6700
Date Made Active in Reports: 03/25/2021	Last EDR Contact: 03/17/2021
Number of Days to Update: 7	Next Scheduled EDR Contact: 07/19/2021
	Data Release Frequency: Semi-Annually

AMADOR COUNTY:

CUPA AMADOR: CUPA Facility List

Cupa Facility List

Date of Government Version: 02/02/2021	Source: Amador County Environmental Health
Date Data Arrived at EDR: 02/04/2021	Telephone: 209-223-6439
Date Made Active in Reports: 04/23/2021	Last EDR Contact: 05/11/2021
Number of Days to Update: 78	Next Scheduled EDR Contact: 08/16/2021
	Data Release Frequency: Varies

BUTTE COUNTY:

GOVERNMENT RECORDS SEARCHED / DATA CURRENCY TRACKING

CUPA BUTTE: CUPA Facility Listing
Cupa facility list.

Date of Government Version: 04/21/2017
Date Data Arrived at EDR: 04/25/2017
Date Made Active in Reports: 08/09/2017
Number of Days to Update: 106

Source: Public Health Department
Telephone: 530-538-7149
Last EDR Contact: 03/31/2021
Next Scheduled EDR Contact: 07/19/2021
Data Release Frequency: No Update Planned

CALVERAS COUNTY:

CUPA CALVERAS: CUPA Facility Listing
Cupa Facility Listing

Date of Government Version: 12/15/2020
Date Data Arrived at EDR: 12/16/2020
Date Made Active in Reports: 12/24/2020
Number of Days to Update: 8

Source: Calveras County Environmental Health
Telephone: 209-754-6399
Last EDR Contact: 04/14/2021
Next Scheduled EDR Contact: 07/05/2021
Data Release Frequency: Quarterly

COLUSA COUNTY:

CUPA COLUSA: CUPA Facility List
Cupa facility list.

Date of Government Version: 04/06/2020
Date Data Arrived at EDR: 04/23/2020
Date Made Active in Reports: 07/10/2020
Number of Days to Update: 78

Source: Health & Human Services
Telephone: 530-458-0396
Last EDR Contact: 04/27/2021
Next Scheduled EDR Contact: 08/16/2021
Data Release Frequency: Semi-Annually

CONTRA COSTA COUNTY:

SL CONTRA COSTA: Site List

List includes sites from the underground tank, hazardous waste generator and business plan/2185 programs.

Date of Government Version: 01/25/2021
Date Data Arrived at EDR: 01/26/2021
Date Made Active in Reports: 04/16/2021
Number of Days to Update: 80

Source: Contra Costa Health Services Department
Telephone: 925-646-2286
Last EDR Contact: 04/20/2021
Next Scheduled EDR Contact: 08/09/2021
Data Release Frequency: Semi-Annually

DEL NORTE COUNTY:

CUPA DEL NORTE: CUPA Facility List
Cupa Facility list

Date of Government Version: 12/17/2020
Date Data Arrived at EDR: 01/28/2021
Date Made Active in Reports: 04/16/2021
Number of Days to Update: 78

Source: Del Norte County Environmental Health Division
Telephone: 707-465-0426
Last EDR Contact: 04/21/2021
Next Scheduled EDR Contact: 08/09/2021
Data Release Frequency: Varies

EL DORADO COUNTY:

GOVERNMENT RECORDS SEARCHED / DATA CURRENCY TRACKING

CUPA EL DORADO: CUPA Facility List CUPA facility list.

Date of Government Version: 02/09/2021
Date Data Arrived at EDR: 02/11/2021
Date Made Active in Reports: 05/05/2021
Number of Days to Update: 83

Source: El Dorado County Environmental Management Department
Telephone: 530-621-6623
Last EDR Contact: 05/05/2021
Next Scheduled EDR Contact: 08/09/2021
Data Release Frequency: Varies

FRESNO COUNTY:

CUPA FRESNO: CUPA Resources List

Certified Unified Program Agency. CUPA's are responsible for implementing a unified hazardous materials and hazardous waste management regulatory program. The agency provides oversight of businesses that deal with hazardous materials, operate underground storage tanks or aboveground storage tanks.

Date of Government Version: 01/14/2021
Date Data Arrived at EDR: 01/15/2021
Date Made Active in Reports: 04/05/2021
Number of Days to Update: 80

Source: Dept. of Community Health
Telephone: 559-445-3271
Last EDR Contact: 04/01/2021
Next Scheduled EDR Contact: 07/12/2021
Data Release Frequency: Semi-Annually

GLENN COUNTY:

CUPA GLENN: CUPA Facility List Cupa facility list

Date of Government Version: 01/22/2018
Date Data Arrived at EDR: 01/24/2018
Date Made Active in Reports: 03/14/2018
Number of Days to Update: 49

Source: Glenn County Air Pollution Control District
Telephone: 830-934-6500
Last EDR Contact: 04/14/2021
Next Scheduled EDR Contact: 08/02/2021
Data Release Frequency: No Update Planned

HUMBOLDT COUNTY:

CUPA HUMBOLDT: CUPA Facility List CUPA facility list.

Date of Government Version: 11/18/2020
Date Data Arrived at EDR: 11/19/2020
Date Made Active in Reports: 02/04/2021
Number of Days to Update: 77

Source: Humboldt County Environmental Health
Telephone: N/A
Last EDR Contact: 05/10/2021
Next Scheduled EDR Contact: 08/30/2021
Data Release Frequency: Semi-Annually

IMPERIAL COUNTY:

CUPA IMPERIAL: CUPA Facility List Cupa facility list.

Date of Government Version: 01/19/2021
Date Data Arrived at EDR: 01/20/2021
Date Made Active in Reports: 04/08/2021
Number of Days to Update: 78

Source: San Diego Border Field Office
Telephone: 760-339-2777
Last EDR Contact: 04/14/2021
Next Scheduled EDR Contact: 08/02/2021
Data Release Frequency: Varies

INYO COUNTY:

GOVERNMENT RECORDS SEARCHED / DATA CURRENCY TRACKING

CUPA INYO: CUPA Facility List Cupa facility list.

Date of Government Version: 04/02/2018
Date Data Arrived at EDR: 04/03/2018
Date Made Active in Reports: 06/14/2018
Number of Days to Update: 77

Source: Inyo County Environmental Health Services
Telephone: 760-878-0238
Last EDR Contact: 05/11/2021
Next Scheduled EDR Contact: 08/30/2021
Data Release Frequency: Varies

KERN COUNTY:

CUPA KERN: CUPA Facility List

A listing of sites included in the Kern County Hazardous Material Business Plan.

Date of Government Version: 10/29/2020
Date Data Arrived at EDR: 10/30/2020
Date Made Active in Reports: 01/15/2021
Number of Days to Update: 77

Source: Kern County Public Health
Telephone: 661-321-3000
Last EDR Contact: 04/27/2021
Next Scheduled EDR Contact: 08/16/2021
Data Release Frequency: Varies

UST KERN: Underground Storage Tank Sites & Tank Listing Kern County Sites and Tanks Listing.

Date of Government Version: 01/19/2021
Date Data Arrived at EDR: 01/21/2021
Date Made Active in Reports: 01/28/2021
Number of Days to Update: 7

Source: Kern County Environment Health Services Department
Telephone: 661-862-8700
Last EDR Contact: 05/11/2021
Next Scheduled EDR Contact: 08/16/2021
Data Release Frequency: Quarterly

KINGS COUNTY:

CUPA KINGS: CUPA Facility List

A listing of sites included in the county's Certified Unified Program Agency database. California's Secretary for Environmental Protection established the unified hazardous materials and hazardous waste regulatory program as required by chapter 6.11 of the California Health and Safety Code. The Unified Program consolidates the administration, permits, inspections, and enforcement activities.

Date of Government Version: 12/03/2020
Date Data Arrived at EDR: 01/26/2021
Date Made Active in Reports: 04/14/2021
Number of Days to Update: 78

Source: Kings County Department of Public Health
Telephone: 559-584-1411
Last EDR Contact: 05/11/2021
Next Scheduled EDR Contact: 08/30/2021
Data Release Frequency: Varies

LAKE COUNTY:

CUPA LAKE: CUPA Facility List Cupa facility list

Date of Government Version: 02/10/2021
Date Data Arrived at EDR: 02/12/2021
Date Made Active in Reports: 03/11/2021
Number of Days to Update: 27

Source: Lake County Environmental Health
Telephone: 707-263-1164
Last EDR Contact: 04/07/2021
Next Scheduled EDR Contact: 07/26/2021
Data Release Frequency: Varies

LASSEN COUNTY:

GOVERNMENT RECORDS SEARCHED / DATA CURRENCY TRACKING

CUPA LASSEN: CUPA Facility List Cupa facility list

Date of Government Version: 07/31/2020
Date Data Arrived at EDR: 08/21/2020
Date Made Active in Reports: 11/09/2020
Number of Days to Update: 80

Source: Lassen County Environmental Health
Telephone: 530-251-8528
Last EDR Contact: 04/27/2021
Next Scheduled EDR Contact: 08/02/2021
Data Release Frequency: Varies

LOS ANGELES COUNTY:

AOCONCERN: Key Areas of Concerns in Los Angeles County

San Gabriel Valley areas where VOC contamination is at or above the MCL as designated by region 9 EPA office. Date of Government Version: 3/30/2009 Exide Site area is a cleanup plan of lead-impacted soil surrounding the former Exide Facility as designated by the DTSC. Date of Government Version: 7/17/2017

Date of Government Version: 03/30/2009
Date Data Arrived at EDR: 03/31/2009
Date Made Active in Reports: 10/23/2009
Number of Days to Update: 206

Source: N/A
Telephone: N/A
Last EDR Contact: 03/12/2021
Next Scheduled EDR Contact: 06/28/2021
Data Release Frequency: No Update Planned

HMS LOS ANGELES: HMS: Street Number List

Industrial Waste and Underground Storage Tank Sites.

Date of Government Version: 01/11/2021
Date Data Arrived at EDR: 01/12/2021
Date Made Active in Reports: 03/25/2021
Number of Days to Update: 72

Source: Department of Public Works
Telephone: 626-458-3517
Last EDR Contact: 04/05/2021
Next Scheduled EDR Contact: 07/19/2021
Data Release Frequency: Semi-Annually

LF LOS ANGELES: List of Solid Waste Facilities

Solid Waste Facilities in Los Angeles County.

Date of Government Version: 01/11/2021
Date Data Arrived at EDR: 01/12/2021
Date Made Active in Reports: 03/26/2021
Number of Days to Update: 73

Source: La County Department of Public Works
Telephone: 818-458-5185
Last EDR Contact: 04/13/2021
Next Scheduled EDR Contact: 07/26/2021
Data Release Frequency: Varies

LF LOS ANGELES CITY: City of Los Angeles Landfills

Landfills owned and maintained by the City of Los Angeles.

Date of Government Version: 01/01/2021
Date Data Arrived at EDR: 02/18/2021
Date Made Active in Reports: 05/10/2021
Number of Days to Update: 81

Source: Engineering & Construction Division
Telephone: 213-473-7869
Last EDR Contact: 04/07/2021
Next Scheduled EDR Contact: 07/26/2021
Data Release Frequency: Varies

LOS ANGELES AST: Active & Inactive AST Inventory

A listing of active & inactive above ground petroleum storage tank site locations, located in the City of Los Angeles.

Date of Government Version: 06/01/2019
Date Data Arrived at EDR: 06/25/2019
Date Made Active in Reports: 08/22/2019
Number of Days to Update: 58

Source: Los Angeles Fire Department
Telephone: 213-978-3800
Last EDR Contact: 03/26/2021
Next Scheduled EDR Contact: 07/05/2021
Data Release Frequency: Varies

GOVERNMENT RECORDS SEARCHED / DATA CURRENCY TRACKING

LOS ANGELES CO LF METHANE: Methane Producing Landfills

This data was created on April 30, 2012 to represent known disposal sites in Los Angeles County that may produce and emanate methane gas. The shapefile contains disposal sites within Los Angeles County that once accepted degradable refuse material. Information used to create this data was extracted from a landfill survey performed by County Engineers (Major Waste System Map, 1973) as well as historical records from CalRecycle, Regional Water Quality Control Board, and Los Angeles County Department of Public Health

Date of Government Version: 02/04/2021	Source: Los Angeles County Department of Public Works
Date Data Arrived at EDR: 04/16/2021	Telephone: 626-458-6973
Date Made Active in Reports: 04/21/2021	Last EDR Contact: 04/16/2021
Number of Days to Update: 5	Next Scheduled EDR Contact: 07/26/2021
	Data Release Frequency: No Update Planned

LOS ANGELES HM: Active & Inactive Hazardous Materials Inventory

A listing of active & inactive hazardous materials facility locations, located in the City of Los Angeles.

Date of Government Version: 06/01/2019	Source: Los Angeles Fire Department
Date Data Arrived at EDR: 06/25/2019	Telephone: 213-978-3800
Date Made Active in Reports: 08/22/2019	Last EDR Contact: 03/26/2021
Number of Days to Update: 58	Next Scheduled EDR Contact: 07/05/2021
	Data Release Frequency: Varies

LOS ANGELES UST: Active & Inactive UST Inventory

A listing of active & inactive underground storage tank site locations and underground storage tank historical sites, located in the City of Los Angeles.

Date of Government Version: 06/01/2019	Source: Los Angeles Fire Department
Date Data Arrived at EDR: 06/25/2019	Telephone: 213-978-3800
Date Made Active in Reports: 08/22/2019	Last EDR Contact: 03/26/2021
Number of Days to Update: 58	Next Scheduled EDR Contact: 07/05/2021
	Data Release Frequency: Varies

SITE MIT LOS ANGELES: Site Mitigation List

Industrial sites that have had some sort of spill or complaint.

Date of Government Version: 10/19/2020	Source: Community Health Services
Date Data Arrived at EDR: 01/12/2021	Telephone: 323-890-7806
Date Made Active in Reports: 03/26/2021	Last EDR Contact: 04/16/2021
Number of Days to Update: 73	Next Scheduled EDR Contact: 07/26/2021
	Data Release Frequency: Annually

UST EL SEGUNDO: City of El Segundo Underground Storage Tank

Underground storage tank sites located in El Segundo city.

Date of Government Version: 01/21/2017	Source: City of El Segundo Fire Department
Date Data Arrived at EDR: 04/19/2017	Telephone: 310-524-2236
Date Made Active in Reports: 05/10/2017	Last EDR Contact: 04/07/2021
Number of Days to Update: 21	Next Scheduled EDR Contact: 07/26/2021
	Data Release Frequency: No Update Planned

UST LONG BEACH: City of Long Beach Underground Storage Tank

Underground storage tank sites located in the city of Long Beach.

Date of Government Version: 04/22/2019	Source: City of Long Beach Fire Department
Date Data Arrived at EDR: 04/23/2019	Telephone: 562-570-2563
Date Made Active in Reports: 06/27/2019	Last EDR Contact: 04/14/2021
Number of Days to Update: 65	Next Scheduled EDR Contact: 08/02/2021
	Data Release Frequency: Varies

GOVERNMENT RECORDS SEARCHED / DATA CURRENCY TRACKING

UST TORRANCE: City of Torrance Underground Storage Tank
Underground storage tank sites located in the city of Torrance.

Date of Government Version: 09/11/2020	Source: City of Torrance Fire Department
Date Data Arrived at EDR: 10/07/2020	Telephone: 310-618-2973
Date Made Active in Reports: 12/23/2020	Last EDR Contact: 04/23/2021
Number of Days to Update: 77	Next Scheduled EDR Contact: 08/02/2021
	Data Release Frequency: Semi-Annually

MADERA COUNTY:

CUPA MADERA: CUPA Facility List

A listing of sites included in the county's Certified Unified Program Agency database. California's Secretary for Environmental Protection established the unified hazardous materials and hazardous waste regulatory program as required by chapter 6.11 of the California Health and Safety Code. The Unified Program consolidates the administration, permits, inspections, and enforcement activities.

Date of Government Version: 08/10/2020	Source: Madera County Environmental Health
Date Data Arrived at EDR: 08/12/2020	Telephone: 559-675-7823
Date Made Active in Reports: 10/23/2020	Last EDR Contact: 02/16/2021
Number of Days to Update: 72	Next Scheduled EDR Contact: 05/31/2021
	Data Release Frequency: Varies

MARIN COUNTY:

UST MARIN: Underground Storage Tank Sites
Currently permitted USTs in Marin County.

Date of Government Version: 09/26/2018	Source: Public Works Department Waste Management
Date Data Arrived at EDR: 10/04/2018	Telephone: 415-473-6647
Date Made Active in Reports: 11/02/2018	Last EDR Contact: 03/25/2021
Number of Days to Update: 29	Next Scheduled EDR Contact: 07/12/2021
	Data Release Frequency: Semi-Annually

MENDOCINO COUNTY:

UST MENDOCINO: Mendocino County UST Database
A listing of underground storage tank locations in Mendocino County.

Date of Government Version: 12/21/2020	Source: Department of Public Health
Date Data Arrived at EDR: 12/21/2020	Telephone: 707-463-4466
Date Made Active in Reports: 03/10/2021	Last EDR Contact: 02/22/2021
Number of Days to Update: 79	Next Scheduled EDR Contact: 06/06/2021
	Data Release Frequency: Annually

MERCED COUNTY:

CUPA MERCED: CUPA Facility List
CUPA facility list.

Date of Government Version: 02/04/2021	Source: Merced County Environmental Health
Date Data Arrived at EDR: 02/09/2021	Telephone: 209-381-1094
Date Made Active in Reports: 02/18/2021	Last EDR Contact: 01/29/2021
Number of Days to Update: 9	Next Scheduled EDR Contact: 05/31/2021
	Data Release Frequency: Varies

MONO COUNTY:

GOVERNMENT RECORDS SEARCHED / DATA CURRENCY TRACKING

CUPA MONO: CUPA Facility List CUPA Facility List

Date of Government Version: 11/16/2020
Date Data Arrived at EDR: 11/23/2020
Date Made Active in Reports: 02/08/2021
Number of Days to Update: 77

Source: Mono County Health Department
Telephone: 760-932-5580
Last EDR Contact: 02/22/2021
Next Scheduled EDR Contact: 06/06/3021
Data Release Frequency: Varies

MONTEREY COUNTY:

CUPA MONTEREY: CUPA Facility Listing

CUPA Program listing from the Environmental Health Division.

Date of Government Version: 01/08/2021
Date Data Arrived at EDR: 01/12/2021
Date Made Active in Reports: 03/25/2021
Number of Days to Update: 77

Source: Monterey County Health Department
Telephone: 831-796-1297
Last EDR Contact: 03/25/2021
Next Scheduled EDR Contact: 07/12/2021
Data Release Frequency: Varies

NAPA COUNTY:

LUST NAPA: Sites With Reported Contamination

A listing of leaking underground storage tank sites located in Napa county.

Date of Government Version: 01/09/2017
Date Data Arrived at EDR: 01/11/2017
Date Made Active in Reports: 03/02/2017
Number of Days to Update: 50

Source: Napa County Department of Environmental Management
Telephone: 707-253-4269
Last EDR Contact: 02/22/2021
Next Scheduled EDR Contact: 06/06/2021
Data Release Frequency: No Update Planned

UST NAPA: Closed and Operating Underground Storage Tank Sites

Underground storage tank sites located in Napa county.

Date of Government Version: 09/05/2019
Date Data Arrived at EDR: 09/09/2019
Date Made Active in Reports: 10/31/2019
Number of Days to Update: 52

Source: Napa County Department of Environmental Management
Telephone: 707-253-4269
Last EDR Contact: 02/22/2021
Next Scheduled EDR Contact: 06/06/2021
Data Release Frequency: No Update Planned

NEVADA COUNTY:

CUPA NEVADA: CUPA Facility List

CUPA facility list.

Date of Government Version: 02/03/2021
Date Data Arrived at EDR: 02/04/2021
Date Made Active in Reports: 04/23/2021
Number of Days to Update: 78

Source: Community Development Agency
Telephone: 530-265-1467
Last EDR Contact: 04/21/2021
Next Scheduled EDR Contact: 08/09/2021
Data Release Frequency: Varies

ORANGE COUNTY:

IND_SITE ORANGE: List of Industrial Site Cleanups

Petroleum and non-petroleum spills.

GOVERNMENT RECORDS SEARCHED / DATA CURRENCY TRACKING

Date of Government Version: 02/01/2021
Date Data Arrived at EDR: 02/04/2021
Date Made Active in Reports: 04/23/2021
Number of Days to Update: 78

Source: Health Care Agency
Telephone: 714-834-3446
Last EDR Contact: 04/29/2021
Next Scheduled EDR Contact: 08/16/2021
Data Release Frequency: Annually

LUST ORANGE: List of Underground Storage Tank Cleanups
Orange County Underground Storage Tank Cleanups (LUST).

Date of Government Version: 09/01/2020
Date Data Arrived at EDR: 11/06/2020
Date Made Active in Reports: 01/26/2021
Number of Days to Update: 81

Source: Health Care Agency
Telephone: 714-834-3446
Last EDR Contact: 04/29/2021
Next Scheduled EDR Contact: 08/16/2021
Data Release Frequency: Quarterly

UST ORANGE: List of Underground Storage Tank Facilities
Orange County Underground Storage Tank Facilities (UST).

Date of Government Version: 02/01/2021
Date Data Arrived at EDR: 02/02/2021
Date Made Active in Reports: 04/20/2021
Number of Days to Update: 77

Source: Health Care Agency
Telephone: 714-834-3446
Last EDR Contact: 04/30/2021
Next Scheduled EDR Contact: 08/16/2021
Data Release Frequency: Quarterly

PLACER COUNTY:

MS PLACER: Master List of Facilities

List includes aboveground tanks, underground tanks and cleanup sites.

Date of Government Version: 11/24/2020
Date Data Arrived at EDR: 11/24/2020
Date Made Active in Reports: 11/25/2020
Number of Days to Update: 3

Source: Placer County Health and Human Services
Telephone: 530-745-2363
Last EDR Contact: 02/26/2021
Next Scheduled EDR Contact: 06/14/2021
Data Release Frequency: Semi-Annually

PLUMAS COUNTY:

CUPA PLUMAS: CUPA Facility List

Plumas County CUPA Program facilities.

Date of Government Version: 03/31/2019
Date Data Arrived at EDR: 04/23/2019
Date Made Active in Reports: 06/26/2019
Number of Days to Update: 64

Source: Plumas County Environmental Health
Telephone: 530-283-6355
Last EDR Contact: 04/14/2021
Next Scheduled EDR Contact: 08/02/2021
Data Release Frequency: Varies

RIVERSIDE COUNTY:

LUST RIVERSIDE: Listing of Underground Tank Cleanup Sites
Riverside County Underground Storage Tank Cleanup Sites (LUST).

Date of Government Version: 01/13/2021
Date Data Arrived at EDR: 01/14/2021
Date Made Active in Reports: 03/10/2021
Number of Days to Update: 55

Source: Department of Environmental Health
Telephone: 951-358-5055
Last EDR Contact: 03/15/2021
Next Scheduled EDR Contact: 06/28/2021
Data Release Frequency: Quarterly

GOVERNMENT RECORDS SEARCHED / DATA CURRENCY TRACKING

UST RIVERSIDE: Underground Storage Tank Tank List

Underground storage tank sites located in Riverside county.

Date of Government Version: 01/13/2021
Date Data Arrived at EDR: 01/14/2021
Date Made Active in Reports: 03/10/2021
Number of Days to Update: 55

Source: Department of Environmental Health
Telephone: 951-358-5055
Last EDR Contact: 03/15/2021
Next Scheduled EDR Contact: 06/28/2021
Data Release Frequency: Quarterly

SACRAMENTO COUNTY:

CS SACRAMENTO: Toxic Site Clean-Up List

List of sites where unauthorized releases of potentially hazardous materials have occurred.

Date of Government Version: 02/18/2020
Date Data Arrived at EDR: 03/31/2020
Date Made Active in Reports: 06/15/2020
Number of Days to Update: 76

Source: Sacramento County Environmental Management
Telephone: 916-875-8406
Last EDR Contact: 03/31/2021
Next Scheduled EDR Contact: 07/12/2021
Data Release Frequency: Quarterly

ML SACRAMENTO: Master Hazardous Materials Facility List

Any business that has hazardous materials on site - hazardous material storage sites, underground storage tanks, waste generators.

Date of Government Version: 02/24/2020
Date Data Arrived at EDR: 03/31/2020
Date Made Active in Reports: 06/17/2020
Number of Days to Update: 78

Source: Sacramento County Environmental Management
Telephone: 916-875-8406
Last EDR Contact: 04/01/2021
Next Scheduled EDR Contact: 07/12/2021
Data Release Frequency: Quarterly

SAN BENITO COUNTY:

CUPA SAN BENITO: CUPA Facility List

Cupa facility list

Date of Government Version: 04/28/2021
Date Data Arrived at EDR: 04/29/2021
Date Made Active in Reports: 05/03/2021
Number of Days to Update: 4

Source: San Benito County Environmental Health
Telephone: N/A
Last EDR Contact: 04/27/2021
Next Scheduled EDR Contact: 08/16/2021
Data Release Frequency: Varies

SAN BERNARDINO COUNTY:

PERMITS SAN BERNARDINO: Hazardous Material Permits

This listing includes underground storage tanks, medical waste handlers/generators, hazardous materials handlers, hazardous waste generators, and waste oil generators/handlers.

Date of Government Version: 11/16/2020
Date Data Arrived at EDR: 11/18/2020
Date Made Active in Reports: 02/04/2021
Number of Days to Update: 78

Source: San Bernardino County Fire Department Hazardous Materials Division
Telephone: 909-387-3041
Last EDR Contact: 05/03/2021
Next Scheduled EDR Contact: 08/16/2021
Data Release Frequency: Quarterly

SAN DIEGO COUNTY:

GOVERNMENT RECORDS SEARCHED / DATA CURRENCY TRACKING

HMMD SAN DIEGO: Hazardous Materials Management Division Database

The database includes: HE58 - This report contains the business name, site address, business phone number, establishment 'H' permit number, type of permit, and the business status. HE17 - In addition to providing the same information provided in the HE58 listing, HE17 provides inspection dates, violations received by the establishment, hazardous waste generated, the quantity, method of storage, treatment/disposal of waste and the hauler, and information on underground storage tanks. Unauthorized Release List - Includes a summary of environmental contamination cases in San Diego County (underground tank cases, non-tank cases, groundwater contamination, and soil contamination are included.)

Date of Government Version: 11/30/2020
Date Data Arrived at EDR: 12/01/2020
Date Made Active in Reports: 02/16/2021
Number of Days to Update: 77

Source: Hazardous Materials Management Division
Telephone: 619-338-2268
Last EDR Contact: 03/03/2021
Next Scheduled EDR Contact: 03/15/2021
Data Release Frequency: Quarterly

LF SAN DIEGO: Solid Waste Facilities

San Diego County Solid Waste Facilities.

Date of Government Version: 10/01/2020
Date Data Arrived at EDR: 11/23/2020
Date Made Active in Reports: 02/08/2021
Number of Days to Update: 77

Source: Department of Health Services
Telephone: 619-338-2209
Last EDR Contact: 04/27/2021
Next Scheduled EDR Contact: 08/02/2021
Data Release Frequency: Varies

SAN DIEGO CO LOP: Local Oversight Program Listing

A listing of all LOP release sites that are or were under the County of San Diego's jurisdiction. Included are closed or transferred cases, open cases, and cases that did not have a case type indicated. The cases without a case type are mostly complaints; however, some of them could be LOP cases.

Date of Government Version: 07/14/2020
Date Data Arrived at EDR: 07/16/2020
Date Made Active in Reports: 09/29/2020
Number of Days to Update: 75

Source: Department of Environmental Health
Telephone: 858-505-6874
Last EDR Contact: 04/14/2021
Next Scheduled EDR Contact: 08/02/2021
Data Release Frequency: Varies

SAN DIEGO CO SAM: Environmental Case Listing

The listing contains all underground tank release cases and projects pertaining to properties contaminated with hazardous substances that are actively under review by the Site Assessment and Mitigation Program.

Date of Government Version: 03/23/2010
Date Data Arrived at EDR: 06/15/2010
Date Made Active in Reports: 07/09/2010
Number of Days to Update: 24

Source: San Diego County Department of Environmental Health
Telephone: 619-338-2371
Last EDR Contact: 02/26/2021
Next Scheduled EDR Contact: 06/14/2021
Data Release Frequency: No Update Planned

SAN FRANCISCO COUNTY:

CUPA SAN FRANCISCO CO: CUPA Facility Listing

Cupa facilities

Date of Government Version: 02/11/2021
Date Data Arrived at EDR: 02/11/2021
Date Made Active in Reports: 05/05/2021
Number of Days to Update: 83

Source: San Francisco County Department of Environmental Health
Telephone: 415-252-3896
Last EDR Contact: 04/27/2021
Next Scheduled EDR Contact: 08/16/2021
Data Release Frequency: Varies

LUST SAN FRANCISCO: Local Oversight Facilities

A listing of leaking underground storage tank sites located in San Francisco county.

GOVERNMENT RECORDS SEARCHED / DATA CURRENCY TRACKING

Date of Government Version: 09/19/2008
Date Data Arrived at EDR: 09/19/2008
Date Made Active in Reports: 09/29/2008
Number of Days to Update: 10

Source: Department Of Public Health San Francisco County
Telephone: 415-252-3920
Last EDR Contact: 04/27/2021
Next Scheduled EDR Contact: 08/16/2021
Data Release Frequency: No Update Planned

UST SAN FRANCISCO: Underground Storage Tank Information

Underground storage tank sites located in San Francisco county.

Date of Government Version: 02/11/2021
Date Data Arrived at EDR: 02/11/2021
Date Made Active in Reports: 05/05/2021
Number of Days to Update: 83

Source: Department of Public Health
Telephone: 415-252-3920
Last EDR Contact: 04/27/2021
Next Scheduled EDR Contact: 08/16/2021
Data Release Frequency: Quarterly

SAN JOAQUIN COUNTY:

UST SAN JOAQUIN: San Joaquin Co. UST

A listing of underground storage tank locations in San Joaquin county.

Date of Government Version: 06/22/2018
Date Data Arrived at EDR: 06/26/2018
Date Made Active in Reports: 07/11/2018
Number of Days to Update: 15

Source: Environmental Health Department
Telephone: N/A
Last EDR Contact: 03/12/2021
Next Scheduled EDR Contact: 06/28/2021
Data Release Frequency: Semi-Annually

SAN LUIS OBISPO COUNTY:

CUPA SAN LUIS OBISPO: CUPA Facility List

Cupa Facility List.

Date of Government Version: 11/12/2020
Date Data Arrived at EDR: 11/13/2020
Date Made Active in Reports: 02/01/2021
Number of Days to Update: 80

Source: San Luis Obispo County Public Health Department
Telephone: 805-781-5596
Last EDR Contact: 05/06/2021
Next Scheduled EDR Contact: 05/31/2021
Data Release Frequency: Varies

SAN MATEO COUNTY:

BI SAN MATEO: Business Inventory

List includes Hazardous Materials Business Plan, hazardous waste generators, and underground storage tanks.

Date of Government Version: 02/20/2020
Date Data Arrived at EDR: 02/20/2020
Date Made Active in Reports: 04/24/2020
Number of Days to Update: 64

Source: San Mateo County Environmental Health Services Division
Telephone: 650-363-1921
Last EDR Contact: 03/12/2021
Next Scheduled EDR Contact: 06/21/2021
Data Release Frequency: Annually

LUST SAN MATEO: Fuel Leak List

A listing of leaking underground storage tank sites located in San Mateo county.

Date of Government Version: 03/29/2019
Date Data Arrived at EDR: 03/29/2019
Date Made Active in Reports: 05/29/2019
Number of Days to Update: 61

Source: San Mateo County Environmental Health Services Division
Telephone: 650-363-1921
Last EDR Contact: 03/08/2021
Next Scheduled EDR Contact: 06/21/2021
Data Release Frequency: Semi-Annually

SANTA BARBARA COUNTY:

GOVERNMENT RECORDS SEARCHED / DATA CURRENCY TRACKING

CUPA SANTA BARBARA: CUPA Facility Listing

CUPA Program Listing from the Environmental Health Services division.

Date of Government Version: 09/08/2011
Date Data Arrived at EDR: 09/09/2011
Date Made Active in Reports: 10/07/2011
Number of Days to Update: 28

Source: Santa Barbara County Public Health Department
Telephone: 805-686-8167
Last EDR Contact: 02/16/2021
Next Scheduled EDR Contact: 05/31/2021
Data Release Frequency: No Update Planned

SANTA CLARA COUNTY:

CUPA SANTA CLARA: Cupa Facility List

Cupa facility list

Date of Government Version: 11/20/2020
Date Data Arrived at EDR: 11/23/2020
Date Made Active in Reports: 02/05/2021
Number of Days to Update: 74

Source: Department of Environmental Health
Telephone: 408-918-1973
Last EDR Contact: 02/16/2021
Next Scheduled EDR Contact: 05/31/2021
Data Release Frequency: Varies

HIST LUST SANTA CLARA: HIST LUST - Fuel Leak Site Activity Report

A listing of open and closed leaking underground storage tanks. This listing is no longer updated by the county. Leaking underground storage tanks are now handled by the Department of Environmental Health.

Date of Government Version: 03/29/2005
Date Data Arrived at EDR: 03/30/2005
Date Made Active in Reports: 04/21/2005
Number of Days to Update: 22

Source: Santa Clara Valley Water District
Telephone: 408-265-2600
Last EDR Contact: 03/23/2009
Next Scheduled EDR Contact: 06/22/2009
Data Release Frequency: No Update Planned

LUST SANTA CLARA: LOP Listing

A listing of leaking underground storage tanks located in Santa Clara county.

Date of Government Version: 03/03/2014
Date Data Arrived at EDR: 03/05/2014
Date Made Active in Reports: 03/18/2014
Number of Days to Update: 13

Source: Department of Environmental Health
Telephone: 408-918-3417
Last EDR Contact: 02/22/2021
Next Scheduled EDR Contact: 06/06/2021
Data Release Frequency: No Update Planned

SAN JOSE HAZMAT: Hazardous Material Facilities

Hazardous material facilities, including underground storage tank sites.

Date of Government Version: 11/03/2020
Date Data Arrived at EDR: 11/05/2020
Date Made Active in Reports: 01/26/2021
Number of Days to Update: 82

Source: City of San Jose Fire Department
Telephone: 408-535-7694
Last EDR Contact: 04/27/2021
Next Scheduled EDR Contact: 08/16/2021
Data Release Frequency: Annually

SANTA CRUZ COUNTY:

CUPA SANTA CRUZ: CUPA Facility List

CUPA facility listing.

Date of Government Version: 01/21/2017
Date Data Arrived at EDR: 02/22/2017
Date Made Active in Reports: 05/23/2017
Number of Days to Update: 90

Source: Santa Cruz County Environmental Health
Telephone: 831-464-2761
Last EDR Contact: 02/16/2021
Next Scheduled EDR Contact: 05/31/2021
Data Release Frequency: Varies

SHASTA COUNTY:

GOVERNMENT RECORDS SEARCHED / DATA CURRENCY TRACKING

CUPA SHASTA: CUPA Facility List Cupa Facility List.

Date of Government Version: 06/15/2017
Date Data Arrived at EDR: 06/19/2017
Date Made Active in Reports: 08/09/2017
Number of Days to Update: 51

Source: Shasta County Department of Resource Management
Telephone: 530-225-5789
Last EDR Contact: 02/16/2021
Next Scheduled EDR Contact: 05/31/2021
Data Release Frequency: Varies

SOLANO COUNTY:

LUST SOLANO: Leaking Underground Storage Tanks

A listing of leaking underground storage tank sites located in Solano county.

Date of Government Version: 06/04/2019
Date Data Arrived at EDR: 06/06/2019
Date Made Active in Reports: 08/13/2019
Number of Days to Update: 68

Source: Solano County Department of Environmental Management
Telephone: 707-784-6770
Last EDR Contact: 02/26/2021
Next Scheduled EDR Contact: 06/14/2021
Data Release Frequency: Quarterly

UST SOLANO: Underground Storage Tanks

Underground storage tank sites located in Solano county.

Date of Government Version: 12/03/2020
Date Data Arrived at EDR: 12/03/2020
Date Made Active in Reports: 02/18/2021
Number of Days to Update: 77

Source: Solano County Department of Environmental Management
Telephone: 707-784-6770
Last EDR Contact: 03/12/2021
Next Scheduled EDR Contact: 06/14/2021
Data Release Frequency: Quarterly

SONOMA COUNTY:

CUPA SONOMA: Cupa Facility List Cupa Facility list

Date of Government Version: 12/15/2020
Date Data Arrived at EDR: 12/16/2020
Date Made Active in Reports: 12/23/2020
Number of Days to Update: 7

Source: County of Sonoma Fire & Emergency Services Department
Telephone: 707-565-1174
Last EDR Contact: 03/19/2021
Next Scheduled EDR Contact: 07/05/2021
Data Release Frequency: Varies

LUST SONOMA: Leaking Underground Storage Tank Sites

A listing of leaking underground storage tank sites located in Sonoma county.

Date of Government Version: 01/05/2021
Date Data Arrived at EDR: 01/06/2021
Date Made Active in Reports: 03/18/2021
Number of Days to Update: 71

Source: Department of Health Services
Telephone: 707-565-6565
Last EDR Contact: 03/19/2021
Next Scheduled EDR Contact: 07/05/2021
Data Release Frequency: Quarterly

STANISLAUS COUNTY:

CUPA STANISLAUS: CUPA Facility List Cupa facility list

Date of Government Version: 02/09/2021
Date Data Arrived at EDR: 02/11/2021
Date Made Active in Reports: 05/05/2021
Number of Days to Update: 83

Source: Stanislaus County Department of Environmental Protection
Telephone: 209-525-6751
Last EDR Contact: 04/21/2021
Next Scheduled EDR Contact: 07/26/2021
Data Release Frequency: Varies

SUTTER COUNTY:

GOVERNMENT RECORDS SEARCHED / DATA CURRENCY TRACKING

UST SUTTER: Underground Storage Tanks

Underground storage tank sites located in Sutter county.

Date of Government Version: 11/23/2020
Date Data Arrived at EDR: 11/24/2020
Date Made Active in Reports: 02/10/2021
Number of Days to Update: 78

Source: Sutter County Environmental Health Services
Telephone: 530-822-7500
Last EDR Contact: 02/26/2021
Next Scheduled EDR Contact: 06/14/2021
Data Release Frequency: Semi-Annually

TEHAMA COUNTY:

CUPA TEHAMA: CUPA Facility List Cupa facilities

Date of Government Version: 01/13/2021
Date Data Arrived at EDR: 01/14/2021
Date Made Active in Reports: 04/06/2021
Number of Days to Update: 82

Source: Tehama County Department of Environmental Health
Telephone: 530-527-8020
Last EDR Contact: 04/27/2021
Next Scheduled EDR Contact: 08/16/2021
Data Release Frequency: Varies

TRINITY COUNTY:

CUPA TRINITY: CUPA Facility List Cupa facility list

Date of Government Version: 01/19/2021
Date Data Arrived at EDR: 01/20/2021
Date Made Active in Reports: 04/08/2021
Number of Days to Update: 78

Source: Department of Toxic Substances Control
Telephone: 760-352-0381
Last EDR Contact: 04/14/2021
Next Scheduled EDR Contact: 08/02/2021
Data Release Frequency: Varies

TULARE COUNTY:

CUPA TULARE: CUPA Facility List Cupa program facilities

Date of Government Version: 02/02/2021
Date Data Arrived at EDR: 02/04/2021
Date Made Active in Reports: 04/23/2021
Number of Days to Update: 78

Source: Tulare County Environmental Health Services Division
Telephone: 559-624-7400
Last EDR Contact: 04/27/2021
Next Scheduled EDR Contact: 08/16/2021
Data Release Frequency: Varies

TUOLUMNE COUNTY:

CUPA TUOLUMNE: CUPA Facility List Cupa facility list

Date of Government Version: 04/23/2018
Date Data Arrived at EDR: 04/25/2018
Date Made Active in Reports: 06/25/2018
Number of Days to Update: 61

Source: Division of Environmental Health
Telephone: 209-533-5633
Last EDR Contact: 04/14/2021
Next Scheduled EDR Contact: 08/02/2021
Data Release Frequency: Varies

VENTURA COUNTY:

GOVERNMENT RECORDS SEARCHED / DATA CURRENCY TRACKING

BWT VENTURA: Business Plan, Hazardous Waste Producers, and Operating Underground Tanks

The BWT list indicates by site address whether the Environmental Health Division has Business Plan (B), Waste Producer (W), and/or Underground Tank (T) information.

Date of Government Version: 12/28/2020	Source: Ventura County Environmental Health Division
Date Data Arrived at EDR: 01/29/2021	Telephone: 805-654-2813
Date Made Active in Reports: 04/22/2021	Last EDR Contact: 04/19/2021
Number of Days to Update: 83	Next Scheduled EDR Contact: 08/02/2021
	Data Release Frequency: Quarterly

LF VENTURA: Inventory of Illegal Abandoned and Inactive Sites

Ventura County Inventory of Closed, Illegal Abandoned, and Inactive Sites.

Date of Government Version: 12/01/2011	Source: Environmental Health Division
Date Data Arrived at EDR: 12/01/2011	Telephone: 805-654-2813
Date Made Active in Reports: 01/19/2012	Last EDR Contact: 03/25/2021
Number of Days to Update: 49	Next Scheduled EDR Contact: 07/12/2021
	Data Release Frequency: No Update Planned

LUST VENTURA: Listing of Underground Tank Cleanup Sites

Ventura County Underground Storage Tank Cleanup Sites (LUST).

Date of Government Version: 05/29/2008	Source: Environmental Health Division
Date Data Arrived at EDR: 06/24/2008	Telephone: 805-654-2813
Date Made Active in Reports: 07/31/2008	Last EDR Contact: 05/05/2021
Number of Days to Update: 37	Next Scheduled EDR Contact: 08/23/2021
	Data Release Frequency: No Update Planned

MED WASTE VENTURA: Medical Waste Program List

To protect public health and safety and the environment from potential exposure to disease causing agents, the Environmental Health Division Medical Waste Program regulates the generation, handling, storage, treatment and disposal of medical waste throughout the County.

Date of Government Version: 03/29/2021	Source: Ventura County Resource Management Agency
Date Data Arrived at EDR: 04/21/2021	Telephone: 805-654-2813
Date Made Active in Reports: 04/23/2021	Last EDR Contact: 04/19/2021
Number of Days to Update: 2	Next Scheduled EDR Contact: 08/02/2021
	Data Release Frequency: Quarterly

UST VENTURA: Underground Tank Closed Sites List

Ventura County Operating Underground Storage Tank Sites (UST)/Underground Tank Closed Sites List.

Date of Government Version: 03/01/2021	Source: Environmental Health Division
Date Data Arrived at EDR: 03/09/2021	Telephone: 805-654-2813
Date Made Active in Reports: 03/31/2021	Last EDR Contact: 03/09/2021
Number of Days to Update: 22	Next Scheduled EDR Contact: 06/21/2021
	Data Release Frequency: Quarterly

YOLO COUNTY:

UST YOLO: Underground Storage Tank Comprehensive Facility Report

Underground storage tank sites located in Yolo county.

Date of Government Version: 12/21/2020	Source: Yolo County Department of Health
Date Data Arrived at EDR: 12/23/2020	Telephone: 530-666-8646
Date Made Active in Reports: 01/04/2021	Last EDR Contact: 03/26/2021
Number of Days to Update: 12	Next Scheduled EDR Contact: 07/12/2021
	Data Release Frequency: Annually

YUBA COUNTY:

GOVERNMENT RECORDS SEARCHED / DATA CURRENCY TRACKING

CUPA YUBA: CUPA Facility List

CUPA facility listing for Yuba County.

Date of Government Version: 01/26/2021
Date Data Arrived at EDR: 01/28/2021
Date Made Active in Reports: 02/03/2021
Number of Days to Update: 6

Source: Yuba County Environmental Health Department
Telephone: 530-749-7523
Last EDR Contact: 04/24/2021
Next Scheduled EDR Contact: 08/09/2021
Data Release Frequency: Varies

OTHER DATABASE(S)

Depending on the geographic area covered by this report, the data provided in these specialty databases may or may not be complete. For example, the existence of wetlands information data in a specific report does not mean that all wetlands in the area covered by the report are included. Moreover, the absence of any reported wetlands information does not necessarily mean that wetlands do not exist in the area covered by the report.

CT MANIFEST: Hazardous Waste Manifest Data

Facility and manifest data. Manifest is a document that lists and tracks hazardous waste from the generator through transporters to a tsd facility.

Date of Government Version: 10/05/2020
Date Data Arrived at EDR: 02/17/2021
Date Made Active in Reports: 05/10/2021
Number of Days to Update: 82

Source: Department of Energy & Environmental Protection
Telephone: 860-424-3375
Last EDR Contact: 05/11/2021
Next Scheduled EDR Contact: 08/23/2021
Data Release Frequency: No Update Planned

NJ MANIFEST: Manifest Information

Hazardous waste manifest information.

Date of Government Version: 12/31/2018
Date Data Arrived at EDR: 04/10/2019
Date Made Active in Reports: 05/16/2019
Number of Days to Update: 36

Source: Department of Environmental Protection
Telephone: N/A
Last EDR Contact: 04/09/2021
Next Scheduled EDR Contact: 07/19/2021
Data Release Frequency: Annually

NY MANIFEST: Facility and Manifest Data

Manifest is a document that lists and tracks hazardous waste from the generator through transporters to a TSD facility.

Date of Government Version: 01/01/2019
Date Data Arrived at EDR: 04/29/2020
Date Made Active in Reports: 07/10/2020
Number of Days to Update: 72

Source: Department of Environmental Conservation
Telephone: 518-402-8651
Last EDR Contact: 04/30/2021
Next Scheduled EDR Contact: 08/09/2021
Data Release Frequency: Quarterly

PA MANIFEST: Manifest Information

Hazardous waste manifest information.

Date of Government Version: 06/30/2018
Date Data Arrived at EDR: 07/19/2019
Date Made Active in Reports: 09/10/2019
Number of Days to Update: 53

Source: Department of Environmental Protection
Telephone: 717-783-8990
Last EDR Contact: 04/09/2021
Next Scheduled EDR Contact: 07/26/2021
Data Release Frequency: Annually

RI MANIFEST: Manifest information

Hazardous waste manifest information

Date of Government Version: 12/31/2019
Date Data Arrived at EDR: 02/11/2021
Date Made Active in Reports: 02/24/2021
Number of Days to Update: 13

Source: Department of Environmental Management
Telephone: 401-222-2797
Last EDR Contact: 02/09/2021
Next Scheduled EDR Contact: 05/31/2021
Data Release Frequency: Annually

GOVERNMENT RECORDS SEARCHED / DATA CURRENCY TRACKING

WI MANIFEST: Manifest Information

Hazardous waste manifest information.

Date of Government Version: 05/31/2018

Date Data Arrived at EDR: 06/19/2019

Date Made Active in Reports: 09/03/2019

Number of Days to Update: 76

Source: Department of Natural Resources

Telephone: N/A

Last EDR Contact: 03/08/2021

Next Scheduled EDR Contact: 06/21/2021

Data Release Frequency: Annually

Oil/Gas Pipelines

Source: Endeavor Business Media

Petroleum Bundle (Crude Oil, Refined Products, Petrochemicals, Gas Liquids (LPG/NGL), and Specialty Gases (Miscellaneous)) N = Natural Gas Bundle (Natural Gas, Gas Liquids (LPG/NGL), and Specialty Gases (Miscellaneous)). This map includes information copyrighted by Endeavor Business Media. This information is provided on a best effort basis and Endeavor Business Media does not guarantee its accuracy nor warrant its fitness for any particular purpose. Such information has been reprinted with the permission of Endeavor Business Media.

Electric Power Transmission Line Data

Source: Endeavor Business Media

This map includes information copyrighted by Endeavor Business Media. This information is provided on a best effort basis and Endeavor Business Media does not guarantee its accuracy nor warrant its fitness for any particular purpose. Such information has been reprinted with the permission of Endeavor Business Media.

Sensitive Receptors: There are individuals deemed sensitive receptors due to their fragile immune systems and special sensitivity to environmental discharges. These sensitive receptors typically include the elderly, the sick, and children. While the location of all sensitive receptors cannot be determined, EDR indicates those buildings and facilities - schools, daycares, hospitals, medical centers, and nursing homes - where individuals who are sensitive receptors are likely to be located.

AHA Hospitals:

Source: American Hospital Association, Inc.

Telephone: 312-280-5991

The database includes a listing of hospitals based on the American Hospital Association's annual survey of hospitals.

Medical Centers: Provider of Services Listing

Source: Centers for Medicare & Medicaid Services

Telephone: 410-786-3000

A listing of hospitals with Medicare provider number, produced by Centers of Medicare & Medicaid Services, a federal agency within the U.S. Department of Health and Human Services.

Nursing Homes

Source: National Institutes of Health

Telephone: 301-594-6248

Information on Medicare and Medicaid certified nursing homes in the United States.

Public Schools

Source: National Center for Education Statistics

Telephone: 202-502-7300

The National Center for Education Statistics' primary database on elementary and secondary public education in the United States. It is a comprehensive, annual, national statistical database of all public elementary and secondary schools and school districts, which contains data that are comparable across all states.

Private Schools

Source: National Center for Education Statistics

Telephone: 202-502-7300

The National Center for Education Statistics' primary database on private school locations in the United States.

Daycare Centers: Licensed Facilities

Source: Department of Social Services

Telephone: 916-657-4041

Flood Zone Data: This data was obtained from the Federal Emergency Management Agency (FEMA). It depicts 100-year and 500-year flood zones as defined by FEMA. It includes the National Flood Hazard Layer (NFHL) which incorporates Flood Insurance Rate Map (FIRM) data and Q3 data from FEMA in areas not covered by NFHL.

Source: FEMA

Telephone: 877-336-2627

Date of Government Version: 2003, 2015

GOVERNMENT RECORDS SEARCHED / DATA CURRENCY TRACKING

NWI: National Wetlands Inventory. This data, available in select counties across the country, was obtained by EDR in 2002, 2005 and 2010 from the U.S. Fish and Wildlife Service.

State Wetlands Data: Wetland Inventory
Source: Department of Fish and Wildlife
Telephone: 916-445-0411

Current USGS 7.5 Minute Topographic Map
Source: U.S. Geological Survey

STREET AND ADDRESS INFORMATION

© 2015 TomTom North America, Inc. All rights reserved. This material is proprietary and the subject of copyright protection and other intellectual property rights owned by or licensed to Tele Atlas North America, Inc. The use of this material is subject to the terms of a license agreement. You will be held liable for any unauthorized copying or disclosure of this material.

GEOCHECK[®] - PHYSICAL SETTING SOURCE ADDENDUM

TARGET PROPERTY ADDRESS

MURRIETA RD
MURRIETA RD
MENIFEE, CA 92585

TARGET PROPERTY COORDINATES

Latitude (North): 33.73742 - 33° 44' 14.71"
Longitude (West): 117.208292 - 117° 12' 29.85"
Universal Tranverse Mercator: Zone 11
UTM X (Meters): 480705.2
UTM Y (Meters): 3732868.2
Elevation: 1433 ft. above sea level

USGS TOPOGRAPHIC MAP

Target Property Map: 5641314 ROMOLAND, CA
Version Date: 2012

North Map: 5641330 PERRIS, CA
Version Date: 2012

EDR's GeoCheck Physical Setting Source Addendum is provided to assist the environmental professional in forming an opinion about the impact of potential contaminant migration.

Assessment of the impact of contaminant migration generally has two principle investigative components:

1. Groundwater flow direction, and
2. Groundwater flow velocity.

Groundwater flow direction may be impacted by surface topography, hydrology, hydrogeology, characteristics of the soil, and nearby wells. Groundwater flow velocity is generally impacted by the nature of the geologic strata.

GEOCHECK® - PHYSICAL SETTING SOURCE SUMMARY

GROUNDWATER FLOW DIRECTION INFORMATION

Groundwater flow direction for a particular site is best determined by a qualified environmental professional using site-specific well data. If such data is not reasonably ascertainable, it may be necessary to rely on other sources of information, such as surface topographic information, hydrologic information, hydrogeologic data collected on nearby properties, and regional groundwater flow information (from deep aquifers).

TOPOGRAPHIC INFORMATION

Surface topography may be indicative of the direction of surficial groundwater flow. This information can be used to assist the environmental professional in forming an opinion about the impact of nearby contaminated properties or, should contamination exist on the target property, what downgradient sites might be impacted.

TARGET PROPERTY TOPOGRAPHY

General Topographic Gradient: General NE

SURROUNDING TOPOGRAPHY: ELEVATION PROFILES

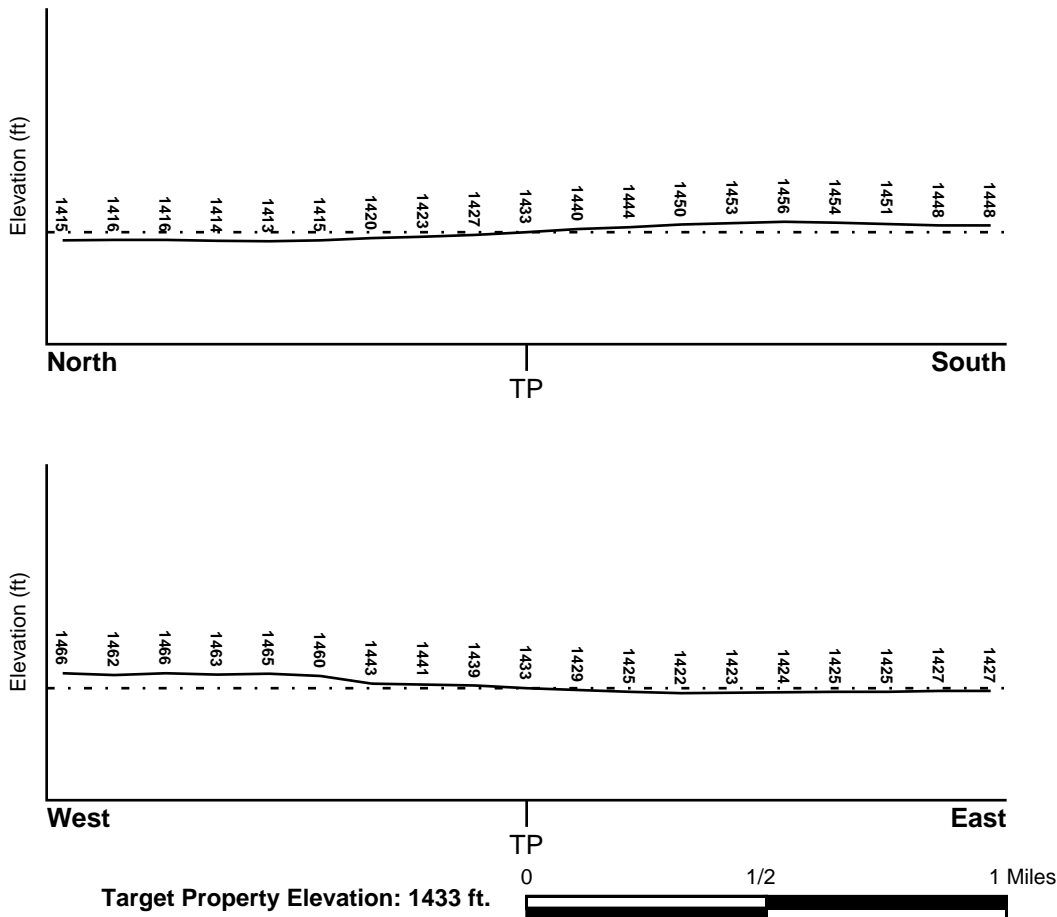

Source: Topography has been determined from the USGS 7.5' Digital Elevation Model and should be evaluated on a relative (not an absolute) basis. Relative elevation information between sites of close proximity should be field verified.

GEOCHECK® - PHYSICAL SETTING SOURCE SUMMARY

HYDROLOGIC INFORMATION

Surface water can act as a hydrologic barrier to groundwater flow. Such hydrologic information can be used to assist the environmental professional in forming an opinion about the impact of nearby contaminated properties or, should contamination exist on the target property, what downgradient sites might be impacted.

Refer to the Physical Setting Source Map following this summary for hydrologic information (major waterways and bodies of water).

FEMA FLOOD ZONE

<u>Flood Plain Panel at Target Property</u>	<u>FEMA Source Type</u>
06065C2055H	FEMA FIRM Flood data
<u>Additional Panels in search area:</u>	<u>FEMA Source Type</u>
06065C1440H	FEMA FIRM Flood data

NATIONAL WETLAND INVENTORY

<u>NWI Quad at Target Property</u>	<u>NWI Electronic Data Coverage</u>
NOT AVAILABLE	YES - refer to the Overview Map and Detail Map

HYDROGEOLOGIC INFORMATION

Hydrogeologic information obtained by installation of wells on a specific site can often be an indicator of groundwater flow direction in the immediate area. Such hydrogeologic information can be used to assist the environmental professional in forming an opinion about the impact of nearby contaminated properties or, should contamination exist on the target property, what downgradient sites might be impacted.

Site-Specific Hydrogeological Data*:

Search Radius:	1.25 miles
Status:	Not found

AQUIFLOW®

Search Radius: 1.000 Mile.

EDR has developed the AQUIFLOW Information System to provide data on the general direction of groundwater flow at specific points. EDR has reviewed reports submitted by environmental professionals to regulatory authorities at select sites and has extracted the date of the report, groundwater flow direction as determined hydrogeologically, and the depth to water table.

<u>MAP ID</u>	<u>LOCATION FROM TP</u>	<u>GENERAL DIRECTION GROUNDWATER FLOW</u>
Not Reported		

GEOCHECK® - PHYSICAL SETTING SOURCE SUMMARY

GROUNDWATER FLOW VELOCITY INFORMATION

Groundwater flow velocity information for a particular site is best determined by a qualified environmental professional using site specific geologic and soil strata data. If such data are not reasonably ascertainable, it may be necessary to rely on other sources of information, including geologic age identification, rock stratigraphic unit and soil characteristics data collected on nearby properties and regional soil information. In general, contaminant plumes move more quickly through sandy-gravelly types of soils than silty-clayey types of soils.

GEOLOGIC INFORMATION IN GENERAL AREA OF TARGET PROPERTY

Geologic information can be used by the environmental professional in forming an opinion about the relative speed at which contaminant migration may be occurring.

ROCK STRATIGRAPHIC UNIT

Era: Mesozoic
System: Cretaceous
Series: Cretaceous granitic rocks
Code: Kg *(decoded above as Era, System & Series)*

GEOLOGIC AGE IDENTIFICATION

Category: Plutonic and Intrusive Rocks

Geologic Age and Rock Stratigraphic Unit Source: P.G. Schruben, R.E. Arndt and W.J. Bawiec, Geology of the Conterminous U.S. at 1:2,500,000 Scale - a digital representation of the 1974 P.B. King and H.M. Beikman Map, USGS Digital Data Series DDS - 11 (1994).

SSURGO SOIL MAP - 06489730.2r

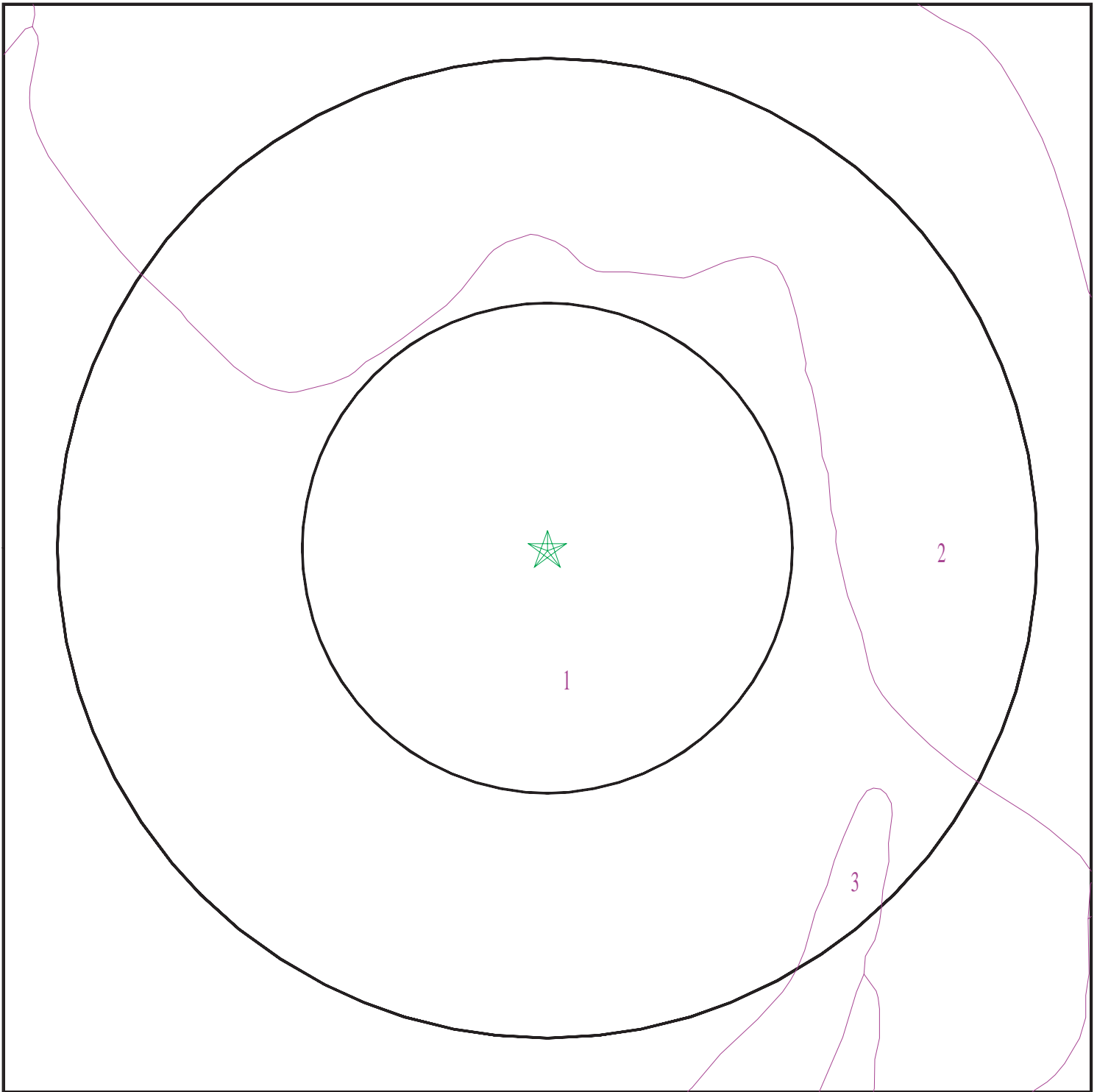

- ★ Target Property
- ∩ SSURGO Soil
- ∩ Water

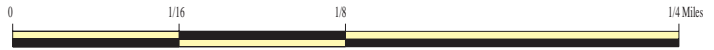

SITE NAME: MURRIETA RD
ADDRESS: MURRIETA RD
Menifee CA 92585
LAT/LONG: 33.73742 / 117.208292

CLIENT: Hillmann Environmental Co.
CONTACT: Shilpa Sunil
INQUIRY #: 06489730.2r
DATE: May 12, 2021 9:51 am

GEOCHECK® - PHYSICAL SETTING SOURCE SUMMARY

DOMINANT SOIL COMPOSITION IN GENERAL AREA OF TARGET PROPERTY

The U.S. Department of Agriculture's (USDA) Soil Conservation Service (SCS) leads the National Cooperative Soil Survey (NCSS) and is responsible for collecting, storing, maintaining and distributing soil survey information for privately owned lands in the United States. A soil map in a soil survey is a representation of soil patterns in a landscape. The following information is based on Soil Conservation Service SSURGO data.

Soil Map ID: 1

Soil Component Name: AULD

Soil Surface Texture: clay

Hydrologic Group: Class C - Slow infiltration rates. Soils with layers impeding downward movement of water, or soils with moderately fine or fine textures.

Soil Drainage Class: Well drained

Hydric Status: Not hydric

Corrosion Potential - Uncoated Steel: Low

Depth to Bedrock Min: > 0 inches

Depth to Watertable Min: > 0 inches

Soil Layer Information							
Layer	Boundary		Soil Texture Class	Classification		Saturated hydraulic conductivity micro m/sec	Soil Reaction (pH)
	Upper	Lower		AASHTO Group	Unified Soil		
1	0 inches	27 inches	clay	Silt-Clay Materials (more than 35 pct. passing No. 200), Clayey Soils.	Not reported	Max: 0.42 Min: 0	Max: Min:
2	27 inches	44 inches	loam	Silt-Clay Materials (more than 35 pct. passing No. 200), Clayey Soils.	Not reported	Max: 0.42 Min: 0	Max: Min:
3	44 inches	48 inches	weathered bedrock	Silt-Clay Materials (more than 35 pct. passing No. 200), Clayey Soils.	Not reported	Max: 0.42 Min: 0	Max: Min:

GEOCHECK® - PHYSICAL SETTING SOURCE SUMMARY

Soil Map ID: 2

Soil Component Name: PORTERVILLE

Soil Surface Texture: clay

Hydrologic Group: Class D - Very slow infiltration rates. Soils are clayey, have a high water table, or are shallow to an impervious layer.

Soil Drainage Class: Well drained

Hydric Status: Not hydric

Corrosion Potential - Uncoated Steel: High

Depth to Bedrock Min: > 0 inches

Depth to Watertable Min: > 0 inches

Soil Layer Information							
Layer	Boundary		Soil Texture Class	Classification		Saturated hydraulic conductivity micro m/sec	Soil Reaction (pH)
	Upper	Lower		AASHTO Group	Unified Soil		
1	0 inches	7 inches	clay	Silt-Clay Materials (more than 35 pct. passing No. 200), Clayey Soils.	Not reported	Max: 0.42 Min: 0.01	Max: Min:
2	7 inches	35 inches	silty clay	Silt-Clay Materials (more than 35 pct. passing No. 200), Clayey Soils.	Not reported	Max: 0.42 Min: 0.01	Max: Min:
3	35 inches	40 inches	weathered bedrock	Silt-Clay Materials (more than 35 pct. passing No. 200), Clayey Soils.	Not reported	Max: 0.42 Min: 0.01	Max: Min:

Soil Map ID: 3

Soil Component Name: WYMAN

Soil Surface Texture: loam

Hydrologic Group: Class B - Moderate infiltration rates. Deep and moderately deep, moderately well and well drained soils with moderately coarse textures.

Soil Drainage Class: Well drained

GEOCHECK® - PHYSICAL SETTING SOURCE SUMMARY

Hydric Status: Not hydric

Corrosion Potential - Uncoated Steel: Moderate

Depth to Bedrock Min: > 0 inches

Depth to Watertable Min: > 0 inches

Soil Layer Information							
Layer	Boundary		Soil Texture Class	Classification		Saturated hydraulic conductivity micro m/sec	Soil Reaction (pH)
	Upper	Lower		AASHTO Group	Unified Soil		
1	0 inches	14 inches	loam	Silt-Clay Materials (more than 35 pct. passing No. 200), Silty Soils.	FINE-GRAINED SOILS, Silts and Clays (liquid limit less than 50%), Lean Clay	Max: 4 Min: 1.4	Max: 8.4 Min: 6.6
2	14 inches	35 inches	clay loam	Silt-Clay Materials (more than 35 pct. passing No. 200), Silty Soils.	FINE-GRAINED SOILS, Silts and Clays (liquid limit less than 50%), Lean Clay	Max: 4 Min: 1.4	Max: 8.4 Min: 6.6
3	35 inches	50 inches	stratified loam to clay loam	Silt-Clay Materials (more than 35 pct. passing No. 200), Silty Soils.	FINE-GRAINED SOILS, Silts and Clays (liquid limit less than 50%), Lean Clay	Max: 4 Min: 1.4	Max: 8.4 Min: 6.6
4	50 inches	59 inches	stratified loam to clay loam	Silt-Clay Materials (more than 35 pct. passing No. 200), Silty Soils.	FINE-GRAINED SOILS, Silts and Clays (liquid limit less than 50%), Lean Clay	Max: 4 Min: 1.4	Max: 8.4 Min: 6.6

LOCAL / REGIONAL WATER AGENCY RECORDS

EDR Local/Regional Water Agency records provide water well information to assist the environmental professional in assessing sources that may impact ground water flow direction, and in forming an opinion about the impact of contaminant migration on nearby drinking water wells.

WELL SEARCH DISTANCE INFORMATION

<u>DATABASE</u>	<u>SEARCH DISTANCE (miles)</u>
Federal USGS	1.000
Federal FRDS PWS	Nearest PWS within 1 mile
State Database	1.000

GEOCHECK® - PHYSICAL SETTING SOURCE SUMMARY

FEDERAL USGS WELL INFORMATION

MAP ID	WELL ID	LOCATION FROM TP
A2	USGS40000137694	1/8 - 1/4 Mile NNE
B3	USGS40000137659	1/4 - 1/2 Mile East
5	USGS40000137574	1/4 - 1/2 Mile SSW
C7	USGS40000137732	1/4 - 1/2 Mile NE
8	USGS40000137534	1/4 - 1/2 Mile SSW
D9	USGS40000137511	1/2 - 1 Mile South
H20	USGS40000137582	1/2 - 1 Mile ESE
J25	USGS40000137862	1/2 - 1 Mile NNE

FEDERAL FRDS PUBLIC WATER SUPPLY SYSTEM INFORMATION

MAP ID	WELL ID	LOCATION FROM TP
No PWS System Found		

Note: PWS System location is not always the same as well location.

STATE DATABASE WELL INFORMATION

MAP ID	WELL ID	LOCATION FROM TP
A1	CADWR8000005253	1/8 - 1/4 Mile North
B4	CAUSGSN00014749	1/4 - 1/2 Mile East
C6	CAUSGSN00017156	1/4 - 1/2 Mile NE
D10	CAUSGSN00006828	1/2 - 1 Mile South
E11	CADWR0000021744	1/2 - 1 Mile SE
E12	CADWR0000030101	1/2 - 1 Mile SE
F13	CAUSGS000001747	1/2 - 1 Mile ESE
F14	CAUSGSN00012320	1/2 - 1 Mile ESE
F15	CADDW0000017526	1/2 - 1 Mile ESE
G16	CADWR0000015790	1/2 - 1 Mile SSE
G17	CADWR0000024076	1/2 - 1 Mile SSE
G18	CADWR0000037275	1/2 - 1 Mile SSE
H19	CADWR8000005223	1/2 - 1 Mile ESE
21	CADWR8000005196	1/2 - 1 Mile SE
I22	CADWR0000007196	1/2 - 1 Mile SE
I23	CADWR0000034909	1/2 - 1 Mile SE
J24	CAUSGSN00011078	1/2 - 1 Mile NNE
J26	CADWR8000005312	1/2 - 1 Mile NNE

PHYSICAL SETTING SOURCE MAP - 06489730.2r

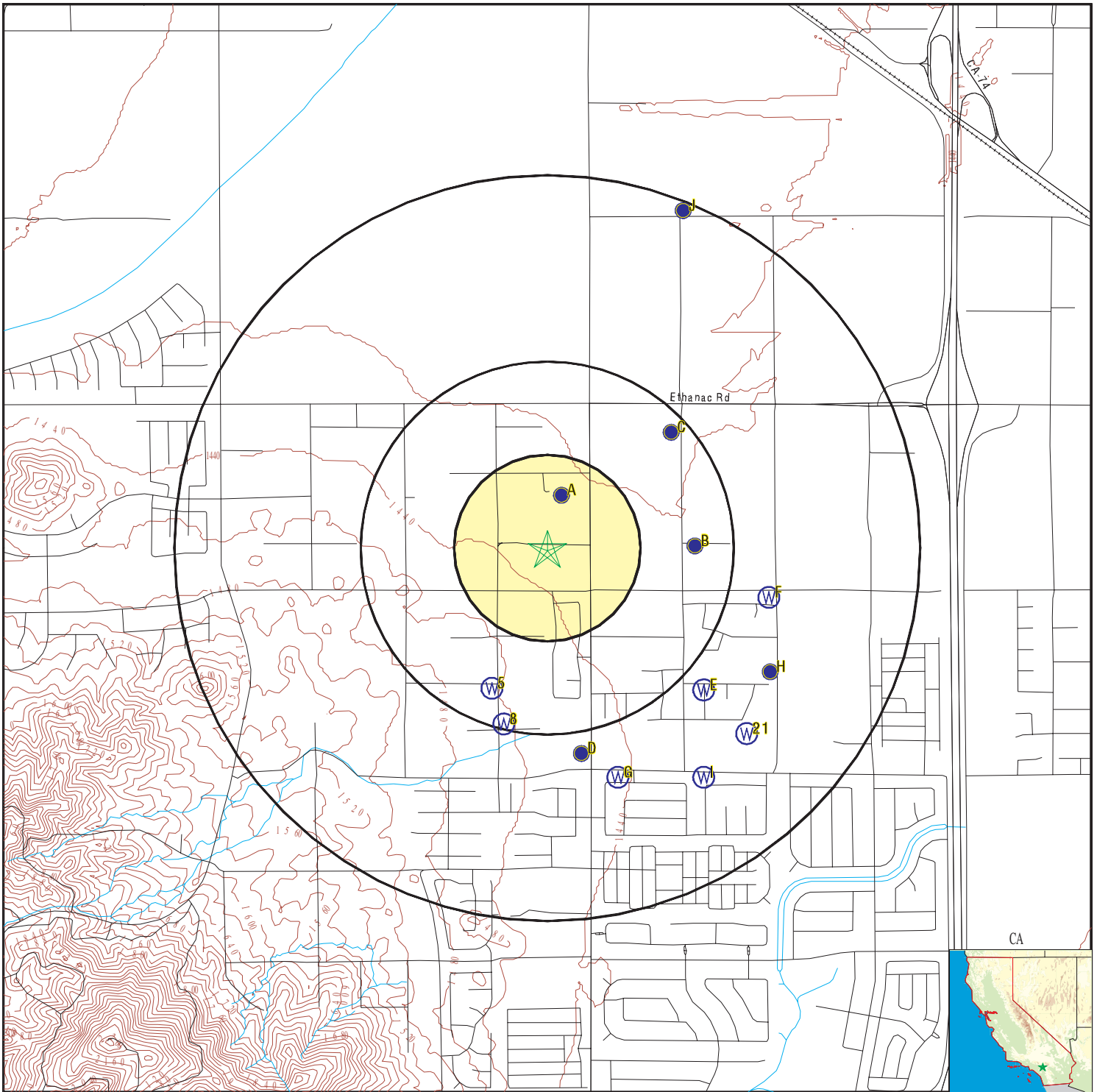

- County Boundary
- Major Roads
- Contour Lines
- Earthquake Fault Lines
- Earthquake epicenter, Richter 5 or greater
- Water Wells
- Public Water Supply Wells
- Cluster of Multiple Icons



- Groundwater Flow Direction
- Indeterminate Groundwater Flow at Location
- Groundwater Flow Varies at Location
- Closest Hydrogeological Data
- Oil, gas or related wells



SITE NAME: MURRIETA RD
 ADDRESS: MURRIETA RD
 Meriffee CA 92585
 LAT/LONG: 33.73742 / 117.208292

CLIENT: Hillmann Environmental Co.
 CONTACT: Shilpa Sunil
 INQUIRY #: 06489730.2r
 DATE: May 12, 2021 9:51 am

GEOCHECK® - PHYSICAL SETTING SOURCE MAP FINDINGS

Map ID
 Direction
 Distance
 Elevation

Database EDR ID Number

A1
North
1/8 - 1/4 Mile
Lower

CA WELLS CADWR8000005253

State Well #:	05S03W17A001S	Station ID:	6316
Well Name:	Not Reported	Well Use:	Unknown
Well Type:	Unknown	Well Depth:	0
Basin Name:	San Jacinto	Well Completion Rpt #:	Not Reported

A2
NNE
1/8 - 1/4 Mile
Lower

FED USGS USGS40000137694

Organization ID:	USGS-CA		
Organization Name:	USGS California Water Science Center		
Monitor Location:	005S003W17A001S	Type:	Well
Description:	Not Reported	HUC:	18070202
Drainage Area:	Not Reported	Drainage Area Units:	Not Reported
Contrib Drainage Area:	Not Reported	Contrib Drainage Area Unts:	Not Reported
Aquifer:	California Coastal Basin aquifers		
Formation Type:	Not Reported	Aquifer Type:	Not Reported
Construction Date:	19950206	Well Depth:	160
Well Depth Units:	ft	Well Hole Depth:	160
Well Hole Depth Units:	ft		

Ground water levels,Number of Measurements:	1	Level reading date:	1995-02-07
Feet below surface:	22	Feet to sea level:	Not Reported
Note:	Not Reported		

B3
East
1/4 - 1/2 Mile
Lower

FED USGS USGS40000137659

Organization ID:	USGS-CA		
Organization Name:	USGS California Water Science Center		
Monitor Location:	005S003W16F001S	Type:	Well
Description:	Not Reported	HUC:	18070202
Drainage Area:	Not Reported	Drainage Area Units:	Not Reported
Contrib Drainage Area:	Not Reported	Contrib Drainage Area Unts:	Not Reported
Aquifer:	California Coastal Basin aquifers		
Formation Type:	Not Reported	Aquifer Type:	Not Reported
Construction Date:	Not Reported	Well Depth:	Not Reported
Well Depth Units:	Not Reported	Well Hole Depth:	Not Reported
Well Hole Depth Units:	Not Reported		

GEOCHECK® - PHYSICAL SETTING SOURCE MAP FINDINGS

Map ID
 Direction
 Distance
 Elevation

Database EDR ID Number

B4
East
1/4 - 1/2 Mile
Lower

CA WELLS CAUSGSN00014749

Well ID:	USGS-334415117120201	Well Type:	UNK
Source:	United States Geological Survey		
Other Name:	USGS-334415117120201	GAMA PFAS Testing:	Not Reported
Groundwater Quality Data:	https://gamagroundwater.waterboards.ca.gov/gama/gamamap/public/GamaDataDisplay.asp?dataset=USGSNEW&amp_date=&global_id=&assigned_name=USGS-334415117120201&store_num=		
GeoTracker Data:	Not Reported		

5
SSW
1/4 - 1/2 Mile
Higher

FED USGS USGS40000137574

Organization ID:	USGS-CA		
Organization Name:	USGS California Water Science Center		
Monitor Location:	005S003W17Q001S	Type:	Well
Description:	Not Reported	HUC:	18070202
Drainage Area:	Not Reported	Drainage Area Units:	Not Reported
Contrib Drainage Area:	Not Reported	Contrib Drainage Area Unts:	Not Reported
Aquifer:	Other aquifers	Formation Type:	Not Reported
Aquifer Type:	Not Reported	Construction Date:	198809
Well Depth:	210	Well Depth Units:	ft
Well Hole Depth:	210	Well Hole Depth Units:	ft

C6
NE
1/4 - 1/2 Mile
Lower

CA WELLS CAUSGSN00017156

Well ID:	USGS-334431117120601	Well Type:	UNK
Source:	United States Geological Survey		
Other Name:	USGS-334431117120601	GAMA PFAS Testing:	Not Reported
Groundwater Quality Data:	https://gamagroundwater.waterboards.ca.gov/gama/gamamap/public/GamaDataDisplay.asp?dataset=USGSNEW&amp_date=&global_id=&assigned_name=USGS-334431117120601&store_num=		
GeoTracker Data:	Not Reported		

C7
NE
1/4 - 1/2 Mile
Lower

FED USGS USGS40000137732

Organization ID:	USGS-CA		
Organization Name:	USGS California Water Science Center		
Monitor Location:	005S003W16D001S	Type:	Well
Description:	Not Reported	HUC:	18070202
Drainage Area:	Not Reported	Drainage Area Units:	Not Reported
Contrib Drainage Area:	Not Reported	Contrib Drainage Area Unts:	Not Reported
Aquifer:	California Coastal Basin aquifers	Aquifer Type:	Not Reported
Formation Type:	Not Reported	Well Depth:	160
Construction Date:	Not Reported		

GEOCHECK® - PHYSICAL SETTING SOURCE MAP FINDINGS

Well Depth Units:	ft	Well Hole Depth:	Not Reported
Well Hole Depth Units:	Not Reported		

8
SSW
1/4 - 1/2 Mile
Higher

FED USGS USGS40000137534

Organization ID:	USGS-CA		
Organization Name:	USGS California Water Science Center		
Monitor Location:	005S003W17R002S	Type:	Well
Description:	Not Reported	HUC:	18070202
Drainage Area:	Not Reported	Drainage Area Units:	Not Reported
Contrib Drainage Area:	Not Reported	Contrib Drainage Area Unts:	Not Reported
Aquifer:	California Coastal Basin aquifers		
Formation Type:	Not Reported	Aquifer Type:	Not Reported
Construction Date:	19920211	Well Depth:	220
Well Depth Units:	ft	Well Hole Depth:	220
Well Hole Depth Units:	ft		

D9
South
1/2 - 1 Mile
Higher

FED USGS USGS40000137511

Organization ID:	USGS-CA		
Organization Name:	USGS California Water Science Center		
Monitor Location:	005S003W17R001S	Type:	Well
Description:	Not Reported	HUC:	18070202
Drainage Area:	Not Reported	Drainage Area Units:	Not Reported
Contrib Drainage Area:	Not Reported	Contrib Drainage Area Unts:	Not Reported
Aquifer:	California Coastal Basin aquifers		
Formation Type:	Not Reported	Aquifer Type:	Not Reported
Construction Date:	Not Reported	Well Depth:	370
Well Depth Units:	ft	Well Hole Depth:	370
Well Hole Depth Units:	ft		

D10
South
1/2 - 1 Mile
Higher

CA WELLS CAUSGSN00006828

Well ID:	USGS-334346117122101	Well Type:	UNK
Source:	United States Geological Survey		
Other Name:	USGS-334346117122101	GAMA PFAS Testing:	Not Reported
Groundwater Quality Data:	https://gamagroundwater.waterboards.ca.gov/gama/gamamap/public/GamaDataDisplay.asp?dataset=USGSNEW&store_num=USGS-334346117122101		
GeoTracker Data:	Not Reported		

GEOCHECK® - PHYSICAL SETTING SOURCE MAP FINDINGS

Map ID
Direction
Distance
Elevation

Database EDR ID Number

E11
SE
1/2 - 1 Mile
Lower

CA WELLS CADWR0000021744

Well ID:	05S03W16P002S	Well Type:	UNK
Source:	Department of Water Resources		
Other Name:	05S03W16P002S	GAMA PFAS Testing:	Not Reported
Groundwater Quality Data:	https://gamagroundwater.waterboards.ca.gov/gama/gamamap/public/GamaDataDisplay.asp?dataset=DWR&samp_date=&global_id=&assigned_name=05S03W16P002S&store_num=		
GeoTracker Data:	Not Reported		

E12
SE
1/2 - 1 Mile
Lower

CA WELLS CADWR0000030101

Well ID:	05S03W16P001S	Well Type:	UNK
Source:	Department of Water Resources		
Other Name:	05S03W16P001S	GAMA PFAS Testing:	Not Reported
Groundwater Quality Data:	https://gamagroundwater.waterboards.ca.gov/gama/gamamap/public/GamaDataDisplay.asp?dataset=DWR&samp_date=&global_id=&assigned_name=05S03W16P001S&store_num=		
GeoTracker Data:	Not Reported		

F13
ESE
1/2 - 1 Mile
Lower

CA WELLS CAUSGS000001747

Well ID:	USAWS-13	Well Type:	MUNICIPAL
Source:	United States Geological Survey		
Other Name:	USAWS-13	GAMA PFAS Testing:	Not Reported
Groundwater Quality Data:	https://gamagroundwater.waterboards.ca.gov/gama/gamamap/public/GamaDataDisplay.asp?dataset=USGS&samp_date=&global_id=&assigned_name=USAWS-13&store_num=		
GeoTracker Data:	Not Reported		

F14
ESE
1/2 - 1 Mile
Lower

CA WELLS CAUSGSN00012320

Well ID:	USGS-334400117110001	Well Type:	UNK
Source:	United States Geological Survey		
Other Name:	USGS-334400117110001	GAMA PFAS Testing:	Not Reported
Groundwater Quality Data:	https://gamagroundwater.waterboards.ca.gov/gama/gamamap/public/GamaDataDisplay.asp?dataset=USGSNEW&samp_date=&global_id=&assigned_name=USGS-334400117110001&store_num=		
GeoTracker Data:	Not Reported		

GEOCHECK® - PHYSICAL SETTING SOURCE MAP FINDINGS

Map ID
Direction
Distance
Elevation

Database EDR ID Number

F15
ESE
1/2 - 1 Mile
Lower

CA WELLS CADDW0000017526

Well ID:	3310009-034	Well Type:	MUNICIPAL
Source:	Department of Health Services		
Other Name:	WELL 76 (DESALTER SUPPLY)	GAMA PFAS Testing:	Not Reported
Groundwater Quality Data:	https://gamagroundwater.waterboards.ca.gov/gama/gamamap/public/GamaDataDisplay.asp?dataset=DHS&samp_date=&global_id=&assigned_name=3310009-034&store_num=		
GeoTracker Data:	Not Reported		

G16
SSE
1/2 - 1 Mile
Higher

CA WELLS CADWR0000015790

Well ID:	05S03W21D003S	Well Type:	UNK
Source:	Department of Water Resources		
Other Name:	05S03W21D003S	GAMA PFAS Testing:	Not Reported
Groundwater Quality Data:	https://gamagroundwater.waterboards.ca.gov/gama/gamamap/public/GamaDataDisplay.asp?dataset=DWR&samp_date=&global_id=&assigned_name=05S03W21D003S&store_num=		
GeoTracker Data:	Not Reported		

G17
SSE
1/2 - 1 Mile
Higher

CA WELLS CADWR0000024076

Well ID:	05S03W21D002S	Well Type:	UNK
Source:	Department of Water Resources		
Other Name:	05S03W21D002S	GAMA PFAS Testing:	Not Reported
Groundwater Quality Data:	https://gamagroundwater.waterboards.ca.gov/gama/gamamap/public/GamaDataDisplay.asp?dataset=DWR&samp_date=&global_id=&assigned_name=05S03W21D002S&store_num=		
GeoTracker Data:	Not Reported		

G18
SSE
1/2 - 1 Mile
Higher

CA WELLS CADWR0000037275

Well ID:	05S03W21D001S	Well Type:	UNK
Source:	Department of Water Resources		
Other Name:	05S03W21D001S	GAMA PFAS Testing:	Not Reported
Groundwater Quality Data:	https://gamagroundwater.waterboards.ca.gov/gama/gamamap/public/GamaDataDisplay.asp?dataset=DWR&samp_date=&global_id=&assigned_name=05S03W21D001S&store_num=		
GeoTracker Data:	Not Reported		

GEOCHECK® - PHYSICAL SETTING SOURCE MAP FINDINGS

Map ID
Direction
Distance
Elevation

Database EDR ID Number

H19
ESE
1/2 - 1 Mile
Lower

CA WELLS CADWR8000005223

State Well #:	Not Reported	Station ID:	48340
Well Name:	EMWD12765	Well Use:	Observation
Well Type:	Single Well	Well Depth:	0
Basin Name:	San Jacinto	Well Completion Rpt #:	Not Reported

H20
ESE
1/2 - 1 Mile
Lower

FED USGS USGS40000137582

Organization ID:	USGS-CA	Type:	Well
Organization Name:	USGS California Water Science Center	HUC:	18070202
Monitor Location:	005S003W16P002S	Drainage Area Units:	Not Reported
Description:	Not Reported	Contrib Drainage Area Unts:	Not Reported
Drainage Area:	Not Reported	Aquifer Type:	Not Reported
Contrib Drainage Area:	Not Reported	Well Depth:	Not Reported
Aquifer:	California Coastal Basin aquifers	Well Hole Depth:	568
Formation Type:	Not Reported	Well Hole Depth Units:	ft
Construction Date:	1971		
Well Depth Units:	Not Reported		
Well Hole Depth Units:	ft		

21
SE
1/2 - 1 Mile
Lower

CA WELLS CADWR8000005196

State Well #:	Not Reported	Station ID:	48341
Well Name:	EMWD11141	Well Use:	Observation
Well Type:	Single Well	Well Depth:	154
Basin Name:	San Jacinto	Well Completion Rpt #:	Not Reported

I22
SE
1/2 - 1 Mile
Lower

CA WELLS CADWR0000007196

Well ID:	05S03W21C002S	Well Type:	UNK
Source:	Department of Water Resources	GAMA PFAS Testing:	Not Reported
Other Name:	05S03W21C002S		
Groundwater Quality Data:	https://gamagroundwater.waterboards.ca.gov/gama/gamamap/public/GamaDataDisplay.asp?dataset=DWR&samp_date=&global_id=&assigned_name=05S03W21C002S&store_num=		
GeoTracker Data:	Not Reported		

GEOCHECK® - PHYSICAL SETTING SOURCE MAP FINDINGS

Map ID
Direction
Distance
Elevation

Database EDR ID Number

I23
SE
1/2 - 1 Mile
Lower

CA WELLS CADWR0000034909

Well ID:	05S03W21C001S	Well Type:	UNK
Source:	Department of Water Resources		
Other Name:	05S03W21C001S	GAMA PFAS Testing:	Not Reported
Groundwater Quality Data:	https://gamagroundwater.waterboards.ca.gov/gama/gamamap/public/GamaDataDisplay.asp?dataset=DWR&samp_date=&global_id=&assigned_name=05S03W21C001S&store_num=		
GeoTracker Data:	Not Reported		

J24
NNE
1/2 - 1 Mile
Lower

CA WELLS CAUSGSN00011078

Well ID:	USGS-334502117120401	Well Type:	UNK
Source:	United States Geological Survey		
Other Name:	USGS-334502117120401	GAMA PFAS Testing:	Not Reported
Groundwater Quality Data:	https://gamagroundwater.waterboards.ca.gov/gama/gamamap/public/GamaDataDisplay.asp?dataset=USGSNEW&samp_date=&global_id=&assigned_name=USGS-334502117120401&store_num=		
GeoTracker Data:	Not Reported		

J25
NNE
1/2 - 1 Mile
Lower

FED USGS USGS40000137862

Organization ID:	USGS-CA		
Organization Name:	USGS California Water Science Center		
Monitor Location:	005S003W09E001S	Type:	Well
Description:	Not Reported	HUC:	18070202
Drainage Area:	Not Reported	Drainage Area Units:	Not Reported
Contrib Drainage Area:	Not Reported	Contrib Drainage Area Unts:	Not Reported
Aquifer:	California Coastal Basin aquifers		
Formation Type:	Not Reported	Aquifer Type:	Not Reported
Construction Date:	19930920	Well Depth:	240
Well Depth Units:	ft	Well Hole Depth:	250
Well Hole Depth Units:	ft		

Ground water levels,Number of Measurements:	3	Level reading date:	1995-09-13
Feet below surface:	81.55	Feet to sea level:	Not Reported
Note:	Not Reported		
Level reading date:	1995-06-26	Feet below surface:	84.83
Feet to sea level:	Not Reported	Note:	Not Reported
Level reading date:	1995-04-13	Feet below surface:	83.69
Feet to sea level:	Not Reported	Note:	Not Reported

GEOCHECK® - PHYSICAL SETTING SOURCE MAP FINDINGS

Map ID
Direction
Distance
Elevation

Database

EDR ID Number

J26
NNE
1/2 - 1 Mile
Lower

CA WELLS

CADWR8000005312

State Well #: 05S03W09E001S
Well Name: EMWD12742
Well Type: Single Well
Basin Name: San Jacinto

Station ID: 6305
Well Use: Observation
Well Depth: 236
Well Completion Rpt #: Not Reported

GEOCHECK® - PHYSICAL SETTING SOURCE MAP FINDINGS RADON

AREA RADON INFORMATION

State Database: CA Radon

Radon Test Results

Zipcode	Num Tests	> 4 pCi/L
92585	6	0

Federal EPA Radon Zone for RIVERSIDE County: 2

- Note: Zone 1 indoor average level > 4 pCi/L.
 : Zone 2 indoor average level >= 2 pCi/L and <= 4 pCi/L.
 : Zone 3 indoor average level < 2 pCi/L.

Federal Area Radon Information for RIVERSIDE COUNTY, CA

Number of sites tested: 12

Area	Average Activity	% <4 pCi/L	% 4-20 pCi/L	% >20 pCi/L
Living Area - 1st Floor	0.117 pCi/L	100%	0%	0%
Living Area - 2nd Floor	0.450 pCi/L	100%	0%	0%
Basement	1.700 pCi/L	100%	0%	0%

PHYSICAL SETTING SOURCE RECORDS SEARCHED

TOPOGRAPHIC INFORMATION

USGS 7.5' Digital Elevation Model (DEM)

Source: United States Geologic Survey

EDR acquired the USGS 7.5' Digital Elevation Model in 2002 and updated it in 2006. The 7.5 minute DEM corresponds to the USGS 1:24,000- and 1:25,000-scale topographic quadrangle maps. The DEM provides elevation data with consistent elevation units and projection.

Current USGS 7.5 Minute Topographic Map

Source: U.S. Geological Survey

HYDROLOGIC INFORMATION

Flood Zone Data: This data was obtained from the Federal Emergency Management Agency (FEMA). It depicts 100-year and 500-year flood zones as defined by FEMA. It includes the National Flood Hazard Layer (NFHL) which incorporates Flood Insurance Rate Map (FIRM) data and Q3 data from FEMA in areas not covered by NFHL.

Source: FEMA

Telephone: 877-336-2627

Date of Government Version: 2003, 2015

NWI: National Wetlands Inventory. This data, available in select counties across the country, was obtained by EDR in 2002, 2005 and 2010 from the U.S. Fish and Wildlife Service.

State Wetlands Data: Wetland Inventory

Source: Department of Fish and Wildlife

Telephone: 916-445-0411

HYDROGEOLOGIC INFORMATION

AQUIFLOW^R Information System

Source: EDR proprietary database of groundwater flow information

EDR has developed the AQUIFLOW Information System (AIS) to provide data on the general direction of groundwater flow at specific points. EDR has reviewed reports submitted to regulatory authorities at select sites and has extracted the date of the report, hydrogeologically determined groundwater flow direction and depth to water table information.

GEOLOGIC INFORMATION

Geologic Age and Rock Stratigraphic Unit

Source: P.G. Schruben, R.E. Arndt and W.J. Bawiec, Geology of the Conterminous U.S. at 1:2,500,000 Scale - A digital representation of the 1974 P.B. King and H.M. Beikman Map, USGS Digital Data Series DDS - 11 (1994).

STATSGO: State Soil Geographic Database

Source: Department of Agriculture, Natural Resources Conservation Service (NRCS)

The U.S. Department of Agriculture's (USDA) Natural Resources Conservation Service (NRCS) leads the national Conservation Soil Survey (NCSS) and is responsible for collecting, storing, maintaining and distributing soil survey information for privately owned lands in the United States. A soil map in a soil survey is a representation of soil patterns in a landscape. Soil maps for STATSGO are compiled by generalizing more detailed (SSURGO) soil survey maps.

SSURGO: Soil Survey Geographic Database

Source: Department of Agriculture, Natural Resources Conservation Service (NRCS)

Telephone: 800-672-5559

SSURGO is the most detailed level of mapping done by the Natural Resources Conservation Service, mapping scales generally range from 1:12,000 to 1:63,360. Field mapping methods using national standards are used to construct the soil maps in the Soil Survey Geographic (SSURGO) database. SSURGO digitizing duplicates the original soil survey maps. This level of mapping is designed for use by landowners, townships and county natural resource planning and management.

PHYSICAL SETTING SOURCE RECORDS SEARCHED

LOCAL / REGIONAL WATER AGENCY RECORDS

FEDERAL WATER WELLS

PWS: Public Water Systems

Source: EPA/Office of Drinking Water

Telephone: 202-564-3750

Public Water System data from the Federal Reporting Data System. A PWS is any water system which provides water to at least 25 people for at least 60 days annually. PWSs provide water from wells, rivers and other sources.

PWS ENF: Public Water Systems Violation and Enforcement Data

Source: EPA/Office of Drinking Water

Telephone: 202-564-3750

Violation and Enforcement data for Public Water Systems from the Safe Drinking Water Information System (SDWIS) after August 1995. Prior to August 1995, the data came from the Federal Reporting Data System (FRDS).

USGS Water Wells: USGS National Water Inventory System (NWIS)

This database contains descriptive information on sites where the USGS collects or has collected data on surface water and/or groundwater. The groundwater data includes information on wells, springs, and other sources of groundwater.

OTHER STATE DATABASE INFORMATION

Groundwater Ambient Monitoring & Assessment Program

State Water Resources Control Board

Telephone: 916-341-5577

The GAMA Program is California's comprehensive groundwater quality monitoring program. GAMA collects data by testing the untreated, raw water in different types of wells for naturally-occurring and man-made chemicals. The GAMA data includes Domestic, Monitoring and Municipal well types from the following sources, Department of Water Resources, Department of Health Services, EDF, Agricultural Lands, Lawrence Livermore National Laboratory, Department of Pesticide Regulation, United States Geological Survey, Groundwater Ambient Monitoring and Assessment Program and Local Groundwater Projects.

Water Well Database

Source: Department of Water Resources

Telephone: 916-651-9648

California Drinking Water Quality Database

Source: Department of Public Health

Telephone: 916-324-2319

The database includes all drinking water compliance and special studies monitoring for the state of California since 1984. It consists of over 3,200,000 individual analyses along with well and water system information.

California Oil and Gas Well Locations

Source: Dept of Conservation, Geologic Energy Management Division

Telephone: 916-323-1779

Oil and Gas well locations in the state.

California Earthquake Fault Lines

Source: California Division of Mines and Geology

The fault lines displayed on EDR's Topographic map are digitized quaternary fault lines prepared in 1975 by the United State Geological Survey. Additional information (also from 1975) regarding activity at specific fault lines comes from California's Preliminary Fault Activity Map prepared by the California Division of Mines and Geology.

RADON

State Database: CA Radon

Source: Department of Public Health

Telephone: 916-210-8558

Radon Database for California

PHYSICAL SETTING SOURCE RECORDS SEARCHED

Area Radon Information

Source: USGS

Telephone: 703-356-4020

The National Radon Database has been developed by the U.S. Environmental Protection Agency (USEPA) and is a compilation of the EPA/State Residential Radon Survey and the National Residential Radon Survey. The study covers the years 1986 - 1992. Where necessary data has been supplemented by information collected at private sources such as universities and research institutions.

EPA Radon Zones

Source: EPA

Telephone: 703-356-4020

Sections 307 & 309 of IRRA directed EPA to list and identify areas of U.S. with the potential for elevated indoor radon levels.

OTHER

Airport Landing Facilities: Private and public use landing facilities

Source: Federal Aviation Administration, 800-457-6656

Epicenters: World earthquake epicenters, Richter 5 or greater

Source: Department of Commerce, National Oceanic and Atmospheric Administration

California Earthquake Fault Lines: The fault lines displayed on EDR's Topographic map are digitized quaternary fault lines, prepared in 1975 by the United State Geological Survey. Additional information (also from 1975) regarding activity at specific fault lines comes from California's Preliminary Fault Activity Map prepared by the California Division of Mines and Geology.

STREET AND ADDRESS INFORMATION

© 2015 TomTom North America, Inc. All rights reserved. This material is proprietary and the subject of copyright protection and other intellectual property rights owned by or licensed to Tele Atlas North America, Inc. The use of this material is subject to the terms of a license agreement. You will be held liable for any unauthorized copying or disclosure of this material.

APPENDIX F
OTHER DOCUMENTS



Your 2019 Water Quality CONSUMER CONFIDENCE REPORT



www.emwd.org

Eastern Municipal Water District

INSIDE THIS REPORT

..... PAGE 3

Regulations
Contaminants
Nitrate
Sensitive populations
Arsenic
Unregulated contaminants
Lead and copper

..... PAGE 4

Source water map

..... PAGE 5

The communities we serve
Protecting your drinking water

..... PAGE 6

Facts about total coliform bacteria
Abbreviations and definitions

..... PAGE 7

Distribution system data

..... PAGES 8-11

Water quality tables

..... BACK PAGE

Get your report electronically
Public meeting and contact information

OUR MISSION

To deliver value to our diverse customers and the communities we serve by providing safe, reliable, economical and environmentally sustainable water, wastewater and recycled water services..

OUR VISION

To provide an exceptional level of customer and community service, exceeding the performance of any other public or private entity.

EMWD wants you, our valued customer, to be confident that your drinking water is safe.

OUR CONTINUING COMMITMENT TO YOU

EMWD and its trained, certified water quality professionals are committed to...

- Providing high quality, safe drinking water at the lowest price possible.
- Monitoring and testing the water we serve to optimize quality and ensure it is always safe to drink.
- Finding and developing new water supply sources to ensure continued reliability for our customers.
- Providing educated staff to answer any questions from our customers.

Dear Valued EMWD Customer,

Now more than ever, the availability of safe, clean and reliable tap water is critical to the well-being of residents and businesses in our communities.

Eastern Municipal Water District (EMWD) is pleased to present its annual water quality report. Once again, we provided you with consistently high-quality drinking water throughout 2019. This annual water quality report shows how EMWD continues to meet or exceed all drinking water quality standards established by the United States Environmental Protection Agency (USEPA) and the State Water Resources Control Board (State Board).

EMWD is committed to providing a safe, high quality and reliable water supply while protecting public health. We use state-of-the-art water treatment processes which remove and destroy viruses, such as COVID-19. By efficiently maintaining and operating our facilities along with conducting rigorous monitoring and testing, EMWD achieves high quality tap water service. Water samples are collected throughout the year from EMWD's 31 drinking water sources to carefully test for more than 230 contaminants and impurities. In 2019, EMWD's laboratory personnel collected 6,301 water samples and performed 49,324 tests to monitor and ensure quality.

EMWD supports science-based standards that provide health benefits to the public in an economically balanced manner. While groundwater or surface waters can have trace contaminants, EMWD protects your health and safety by treating the water we deliver — ensuring your water meets or surpasses all regulated drinking water standards.

The State Board requires that EMWD customers receive an annual copy of this report, which summarizes the results of water quality tests and provides specific details about sources and quality of the water served in your community. The guidelines for distributing this report allow for electronic delivery of the report instead of a paper copy in the mail. By delivering these reports electronically, we reduce costs and eliminate paper waste associated with printing and mailing the full report to our more than 153,000 accounts.

Please note that you may change your delivery preference at any time. We will be happy to provide you with a paper copy of this report upon request through our web site at www.emwd.org/CCR or by calling us at 951-928-3777, extension 3430.

We strongly encourage you to read this report and if you have any water quality questions, please feel free to contact Michelle Karras, Senior Environmental Analyst, or any of our Water Quality staff at 951-928-3777, extension 3327. We also encourage you to get the latest news and information from EMWD through our website at www.emwd.org.

Thank you for being part of the EMWD family – we are proud to serve you.



Paul D. Jones II, P.E.
GENERAL MANAGER
EASTERN MUNICIPAL WATER DISTRICT

This annual water quality report contains important and useful information about the source and the tests used to ensure the quality and safety of your drinking water. It also describes how EMWD meets all drinking water standards as set by the United States Environmental Protection Agency (USEPA) and enforced by the State Water Resources Control Board (State Board).

About Regulations

In order to ensure that tap water is safe to drink, the United States Environmental Protection Agency (USEPA) and the State Water Resources Control Board (State Board) prescribe regulations that limit the amount of certain contaminants in water provided by public water systems. The United States Food and Drug Administration regulations and California law also establish limits for contaminants in bottled water that provide the same protection for public health.

CONTAMINANTS THAT MAY BE PRESENT IN SOURCE WATER INCLUDE:

- **MICROBIAL CONTAMINANTS**, such as viruses and bacteria, may come from sewage treatment plants, septic systems, agricultural livestock, and wildlife.
- **INORGANIC CONTAMINANTS**, such as salts and metals, can be naturally-occurring or result from urban storm water runoff, industrial or domestic wastewater discharges, oil and gas production, mining or farming.
- **ORGANIC CHEMICAL CONTAMINANTS**, including synthetic and volatile organic chemicals may be by-products of industrial processes or petroleum production, and can also come from gas stations, urban storm water runoff, agricultural application, and septic systems.
- **PESTICIDES AND HERBICIDES** may come from a variety of sources such as agriculture, urban storm water runoff, and residential uses.
- **RADIOACTIVE CONTAMINANTS** can be naturally-occurring or be the result of oil and gas production and mining activities.

ABOUT NITRATE

Nitrate in drinking water at levels above 10 parts per million (ppm) is a health risk for infants of less than six months of age. Such nitrate levels in drinking water can interfere with the capacity of an infant's blood to carry oxygen, resulting in a serious illness; symptoms include shortness of breath and blueness of the skin. Nitrate levels above 10 ppm may also affect the ability of the blood to carry oxygen in other individuals, such as pregnant women and those with certain specific enzyme deficiencies. If you are caring for an infant, or you are pregnant, you should seek advice from your health care provider.

SENSITIVE POPULATIONS

Some people may be more vulnerable to contaminants in drinking water than the general population. Immuno-compromised individuals such as those with cancer undergoing chemotherapy, persons who have undergone organ transplants, people with HIV/AIDS or other immune system disorders, some elderly, and infants can be particularly at risk from infections. These people should seek advice about their drinking water from their health care providers. USEPA and Centers for Disease Control and Prevention (CDC) guidelines on appropriate means to lessen the risk of infection by *Cryptosporidium* and other

microbial contaminants are available from the Safe Drinking Water Hotline at **(800) 426-4791**.

ARSENIC

While your drinking water meets the federal and state standard for arsenic, some of our sources do contain low levels of arsenic. The arsenic standard balances the current understanding of arsenic's possible health effects against the costs of removing arsenic from drinking water. The USEPA continues to research the health effects of low levels of arsenic, which is a mineral known to cause cancer in humans at high concentrations and is linked to other health effects such as skin damage and circulatory problems.

UNREGULATED CONTAMINANTS

Unregulated contaminant monitoring helps USEPA and the State Board determine where certain contaminants occur and whether the contaminants need to be regulated.

ABOUT LEAD AND COPPER

Lead and copper are rarely found in source waters; however, both of these metals can enter drinking water by leaching from household plumbing and fixtures. Water that sits in your pipes for long periods of time may dissolve tiny amounts of lead and/or copper (parts per billion levels) into household water. The USEPA has developed the Lead and Copper Rule to protect public health by establishing an action level of 15 parts per billion (ppb) for lead and 1300 ppb for copper.

If present, elevated levels of lead can cause serious health problems, especially for pregnant women and young children. Lead in drinking water is primarily from materials and components associated with service lines and home plumbing. EMWD is responsible for providing high quality drinking water, but cannot control the variety of materials used in plumbing components. If your water has been sitting in your household plumbing for several hours, you can minimize the potential for lead exposure by flushing your tap for 30 seconds to 2 minutes before using water for drinking or cooking. *If you do so, you may wish to collect the flushed water and reuse it for another beneficial purpose, such as watering plants.* If you are concerned about lead in your water, you may wish to have your water tested. Information on lead in drinking water, testing methods, and steps you can take to minimize exposure is available from the Safe Drinking Water Hotline at **(800) 426-4791** or at www.epa.gov/lead.

THE SOURCES OF YOUR TAP WATER...

To help you find specific details about your tap water, we have organized this report according to the communities we serve.

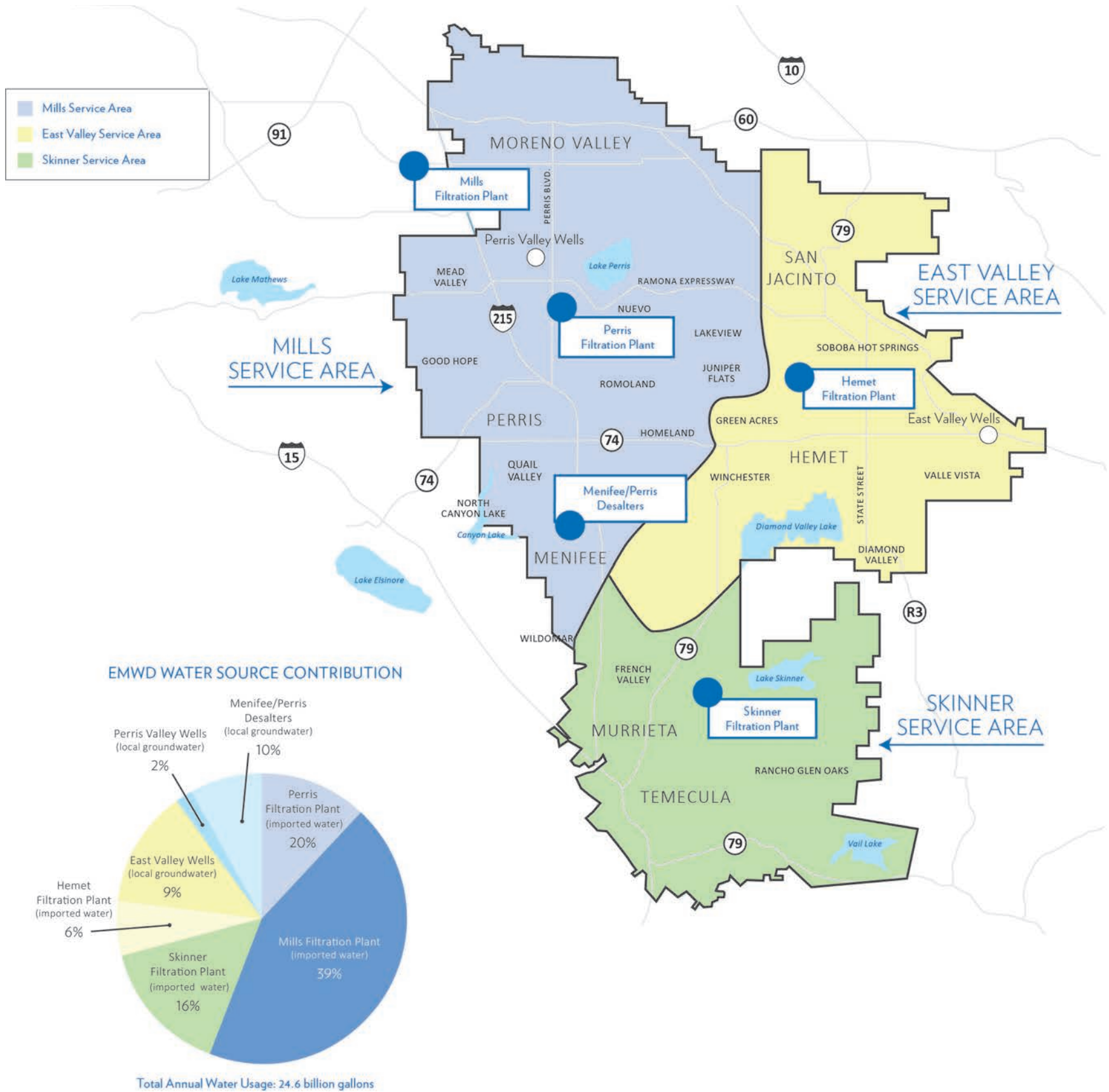

THE COMMUNITIES WE SERVE...

PROTECTING YOUR DRINKING WATER

Drinking water, including bottled water, may reasonably be expected to contain at least small amounts of some contaminants. The presence of contaminants does not necessarily indicate that water poses a health risk. More information about contaminants and potential health effects can be obtained by calling the USEPA's Safe Drinking Water Hotline at (800) 426-4791.

The sources of drinking water (both tap water and bottled water) include rivers, lakes, streams, ponds, reservoirs, springs, and wells. As water travels over the surface of the land or through the ground, it dissolves naturally-occurring minerals and, in some cases, radioactive material, and can pick up substances resulting from the presence of animals or from human activity. The land that the water comes into contact with is called the watershed; everything that happens to or in the watershed can affect the quality of your drinking water supply.

EMWD uses several sources of water to serve its customers, including surface water from the Colorado River and the State Water Project (SWP), as well as local groundwater.

An initial assessment of all the watersheds, both surface water and groundwater, was completed in 2002. The Colorado River, a surface water source, was reassessed in 2010 and found to be most vulnerable to recreational activities, urban and storm water runoff, increasing urbanization in the watershed, and wastewater.

Water from the SWP, also a surface water source, was reassessed in 2011 and found to be most vulnerable to urban and storm water runoff, wildlife, agriculture, recreational activities, and wastewater.

An assessment of all EMWD wells was completed in 2013. Two sources were considered vulnerable to airports and airplane maintenance associated with a contaminant detected in the water supply. In addition, other EMWD wells were considered most vulnerable to the following due to proximity (not associated with any contaminants): commercial and industrial activities, residential activities, agriculture, and other activities such as recreation and transportation.

You can view vulnerability assessments on line at http://www.waterboards.ca.gov/drinking_water/certlic/drinkingwater/DWSAP.shtml. You can also call 951-928-3777, ext. 3327 for a copy of EMWD's vulnerability assessments.

Protecting the sources of drinking water helps protect our health. It's everyone's responsibility, and here are a few ways you can help:

- **Eliminate excess use of lawn and garden fertilizers and pesticides – they contain hazardous chemicals that can reach your drinking water source.**
- **Pick up after your pets.**
- **Dispose of chemicals properly; take used motor oil to a recycling center.**

- COMMUNITIES SERVED
- Good Hope
 - Homeland
 - Juniper Flats
 - Lakeview
 - Mead Valley
 - Menifee**
 - Moreno Valley
 - North Canyon Lake
 - Nuevo
 - Perris
 - Quail Valley
 - Romoland
 - Wildomar

MILLS SERVICE AREA | Water for this service area comes from a combination of sources:

- The Henry J. Mills Filtration Plant* treats imported surface water supplied solely from northern California through the State Water Project (SWP). The Mills Filtration Plant adjusts the fluoride levels in the water to an optimal level recommended by the Centers for Disease Control and Prevention (CDC) for oral health, and uses chloramine for final disinfection.

WATER FROM THE MILLS FILTRATION PLANT IS BLENDED WITH SEVERAL OTHER EMWD WATER SOURCES:

- One Perris Valley Well serves a limited area of Perris – along Perris Boulevard south of the Ramona Expressway.
- The Perris Water Filtration Plant (PWFP) treats both Colorado River and SWP waters. This plant uses the latest ultrafiltration technology to remove particulate contaminants to produce quality, potable water. The PWFP serves Lakeview, Nuevo, Romoland, Homeland, and Juniper Flats. This plant uses chloramine for final disinfection.
- The Menifee and Perris Desalters convert salty groundwater into potable water using a reverse osmosis process. Menifee, North Canyon Lake, and Quail Valley are the only communities within the Mills Service Area to receive blended water from this desalination plant. The Menifee and Perris Desalters use chloramine for final disinfection.

- WEST COMMUNITIES SERVED
- Diamond Valley
 - Green Acres
 - Hemet
 - San Jacinto
 - Winchester***
- EAST COMMUNITIES SERVED
- Hemet
 - San Jacinto
 - Soboba Hot Springs
 - Valle Vista

EAST VALLEY SERVICE AREA | This service area is split into two regions:

WEST OF STATE STREET:

- The Hemet Water Filtration Plant (HWFP) treats both Colorado River and SWP waters. This plant uses the latest ultrafiltration technology to remove particulate contaminants and produce quality, drinking water. This treatment plant uses chloramine for final disinfection. Local groundwater also supplies this area.

EAST OF STATE STREET:

- A system of deep groundwater wells serves these communities. These wells are treated by adding free chlorine for final disinfection.

- COMMUNITIES SERVED
- French Valley
 - Menifee**
 - Murrieta
 - Rancho Glen Oaks****
 - Temecula
 - Winchester***

SKINNER SERVICE AREA | Water for this service area comes from:

- The Robert A. Skinner Filtration Plant* treats water from the Colorado River and from the SWP. The Skinner Plant adjusts the fluoride levels in the water to an optimal level recommended by the CDC for oral health, and uses chloramine for final disinfection.

* The Mills and Skinner Filtration Plants are owned and operated by The Metropolitan Water District of Southern California (Metropolitan). ** Typically served by the Mills Filtration Plant and occasionally served by the Skinner Filtration Plant. *** Typically served by the Hemet Water Filtration Plant and occasionally served by the Skinner Filtration Plant. **** This area is served water produced by Rancho California Water District. (RCWD). You may view RCWD's Consumer Confidence Report on their website at www.ranchowater.com.

Facts about Total Coliform Bacteria

Water agencies test for the presence of coliform bacteria as an indicator of drinking water quality.

Coliform bacteria are naturally present in the environment and are generally not harmful. Coliform bacteria may occur in soil, vegetation, animal waste, sewage, and surface waters.

All water systems are required to comply with the state Total Coliform Rule. All water systems are also required to comply with the federal Revised Total Coliform Rule. The federal rule maintains the purpose to protect public health by ensuring the integrity of the drinking water distribution system and monitoring for the presence of microbials (i.e. total coliform and *E. coli* bacteria). The USEPA anticipates greater public health protection as the rule requires water systems that are vulnerable to microbial contamination to identify and fix problems. Water systems that exceed a specified frequency of total coliform occurrences are required to conduct an assessment to determine if any sanitary defects exist. If found, these must be corrected by the water system.

Eastern Municipal Water District routinely tests for the presence of coliform bacteria as an indicator of the sanitary quality of drinking water. EMWD analyzed 3,118 coliform samples in 2019, two of which were total coliform positive. The maximum allowed by USEPA for coliforms is no more than 5 percent in any month. The highest monthly coliform result in 2019 was 0.4 percent, which complies with this standard. EMWD also tests for *E. coli* bacteria, which indicate fecal or sewage contamination. Zero samples tested positive for *E. coli* in 2019.

A positive coliform test result does not necessarily mean a maximum contaminant level (MCL) has been exceeded, or that there is a problem in the water system.

More information and general guidelines on ways to lessen the risk of infection by microbes are available from the USEPA's Safe Drinking Water Hotline at **(800) 426-4791** or at <http://water.epa.gov/drink/info/>.

ABBREVIATIONS

AL	Action Level	MRL	Minimum Reporting Level: set by EPA for unregulated contaminant monitoring	ppt	parts per trillion or nanograms per liter (ng/L)
CFU/mL	Colony-Forming Units per milliliter	NA	Not Applicable: no State or Federal standards are established	RAA	Running Annual Average
DLR	Detection Limits for purposes of Reporting: State-determined level that a test can detect the chemical	ND	Non-Detected: sample was taken and chemical was not detected	RL	Reporting Limit
grains/gallon	grains per gallon: a measure of water hardness. One grain/gallon equals 17.1 ppm or mg/L	NL	Notification Level	TON	Threshold Odor Number
HPC	Heterotrophic Plate Count: a bacteriological test that counts the number of bacteria per milliliter of sample	NR	No Range: all result(s) were the same value	TT	Treatment Technique
LRAA	Locational Running Annual Average	NTU	Nephelometric Turbidity Units	µS/cm	microSiemens per centimeter; or micromhos per centimeter (µmho/cm)
MCL	Maximum Contaminant Level	pCi/L	picoCuries per Liter	—	Samples not required
MCLG	Maximum Contaminant Level Goal	PHG	Public Health Goal	=	Equal
MRDL	Maximum Residual Disinfectant Level	ppb	parts per billion or micrograms per liter (µg/L)	>	Greater than
MRDLG	Maximum Residual Disinfectant Level Goal	ppm	parts per million or milligrams per liter (mg/L)	<	Less than
				≤	Less than or equal to
				#	Number
				%	Percent

DEFINITIONS

90th Percentile: The value in a data set in which 90 percent of the set is less than or equal to this value.

Disinfection By-Product: Compounds which are formed from mixing of organic or mineral precursors in the water with ozone, chlorine or chloramine. Bromate, Total Trihalomethanes, and Haloacetic Acids are disinfection by-products.

Locational Running Annual Average (LRAA): The Running Annual Average (RAA) at one sample location.

Maximum Contaminant Level (MCL): The highest level of a contaminant that is allowed in drinking water. Primary MCLs are set as close to the Public Health Goals (PHGs)

or Maximum Contaminant Level Goals (MCLGs) as is economically and technologically feasible. Secondary MCLs are set to protect the odor, taste, and appearance of drinking water.

Maximum Contaminant Level Goal (MCLG): The level of a contaminant in drinking water below which there is no known or expected risk to health. MCLGs are set by the USEPA.

Maximum Residual Disinfectant Level (MRDL): The highest level of a disinfectant allowed in drinking water. There is convincing evidence that addition of a disinfectant is necessary for control of microbial contaminants.

Maximum Residual Disinfectant Level Goal (MRDLG): The level of a disinfectant added for water treatment below which there is no known or expected risk to health. MRDLGs do not reflect the benefits of the use of disinfectants to control microbial contaminants.

Notification Level (NL): Notification levels are health-based advisory levels established by the State Board for chemicals in drinking water that lack MCLs.

Primary Drinking Water Standard (Primary Standard): MCLs and MRDLs for contaminants that affect health along with their monitoring and reporting requirements, and water treatment requirements.

Public Health Goal (PHG): The level of a contaminant in drinking water below which there is no known or expected risk to health. PHGs are set by the California Environmental Protection Agency.

Regulatory Action Level (AL): The concentration of a contaminant which, if exceeded, triggers treatment or other requirements that a water system must follow.

Running Annual Average (RAA): The yearly average which is calculated every 3 months using the previous 12 months' data.

Secondary Drinking Water Standard (Secondary Standard): MCLs for contaminants that do not affect health but are used to monitor the aesthetics of the water.

Treatment Technique (TT): A required treatment process intended to reduce the level of a contaminant in drinking water.



EASTERN MUNICIPAL WATER DISTRICT DISTRIBUTION SYSTEM DATA FOR 2019

Parameter	Units	State or Federal Maximum Contaminant Level (MCL)	California Public Health Goal (PHG)	State Detection Limit for Reporting (DLR)	Range / Average	EMWD's Entire Distribution System	SERVICE AREA		
							Mills	East Valley	Skinner
PRIMARY STANDARDS - MANDATORY HEALTH-RELATED STANDARDS									
MICROBIOLOGICAL									
Total Coliform Bacteria	# positive coliforms	A	MCLG = 0	NA	# positives in 2019 Highest monthly %	2 0.4	1 ---	1 ---	0 ---
Fecal Coliform Bacteria (<i>E. coli</i>)	# positive <i>E. coli</i>	B	MCLG = 0	NA	# positives in 2019	0	0	0	0
Heterotrophic Plate Count (HPC)	# HPCs > 500 CFU/mL	C	NA	NA	# HPC>500 in 2019 Lowest monthly %	14 96.6	11 ---	0 ---	3 ---
DISINFECTION BY-PRODUCTS AND DISINFECTANT RESIDUALS									
Bromate (Mills & Skinner plants only) D	ppb	RAA = 10	0.1	1.0	Range Highest RAA	--- ---	ND - 7.3 3.6	--- ---	ND - 10 2.8
Haloacetic Acids (5) (HAA5s) E	ppb	LRAA = 60	NA	E	Range Highest LRAA	0 - 22 17	0 - 19 17	0 - 22 17	0 - 13 9.9
Total Trihalomethanes (TTHMs) F	ppb	LRAA = 80	NA	1	Range Highest LRAA	3.7 - 74 59	18 - 62 51	3.7 - 74 59	7.9 - 54 30
Total Chlorine Residual Chlorine and Chloramines	ppm	MRDL = 4.0 as Cl ₂	MRDLG = 4.0 as Cl ₂	NA	Range Average	ND - 4.8 1.5	ND - 4.0 1.4	ND - 3.3 1.6	ND - 4.8 1.6
SECONDARY STANDARDS - AESTHETIC STANDARDS									
PHYSICAL PARAMETERS G									
Color	Units	15	NA	NA	Range Average	ND - 7 ND	ND - 5 ND	NR ND	ND - 7 ND
Odor Threshold	TON	3	NA	1	Range Average	ND - 1 ND	ND - 1 ND	ND - 1 ND	ND - 1 ND
pH	pH unit	6.5 - 8.5	NA	NA	Range Average	7.0 - 8.8 8.1	7.0 - 8.8 8.2	7.3 - 8.6 8.1	7.4 - 8.5 8.0
Turbidity	NTU	5	NA	0.1	Range Average	ND - 0.9 0.2	ND - 0.9 0.2	ND - 0.3 0.2	ND - 0.8 0.2
UNREGULATED CONTAMINANT MONITORING H									
Haloacetic Acids (HAA5) I	ppb	NA	NA	NA	Range Average	ND - 17 5.4	ND - 17 4.9	1.2 - 11 5.4	3.6 - 7.7 5.8
Haloacetic Acids (HAA6Br) I	ppb	NA	NA	NA	Range Average	ND - 32 8.5	ND - 32 8.2	2.4 - 23 10	5.6 - 8.5 7.5
Haloacetic Acids (HAA9) I	ppb	NA	NA	NA	Range Average	ND - 41 11	ND - 41 11	1.7 - 25 13	7.8 - 15 11

The State Board allows EMWD to monitor for some contaminants less than once per year because the concentrations of these contaminants do not change frequently. Data presented is from

sampling completed in 2019, unless otherwise indicated. Some of EMWD's data, though representative, are more than one year old. EMWD supports science-based standards that provide health

benefits to the public in an economically balanced manner. Should more stringent standards be set, EMWD will meet them. EMWD's water has met and will continue to meet all regulations.



FOOTNOTES

- A** Total coliform MCLs: No more than 5.0% of the monthly samples may be total coliform-positive. Compliance is based on distribution system samples. EMWD analyzed 3,118 coliform samples in 2019, two of which were total coliform positive. The highest monthly coliform result was 0.4%. The MCL was not violated in 2019.
- B** Fecal coliform/*E. coli* MCLs: An MCL violation is the occurrence of two (2) consecutive total coliform-positive samples, one of which contains fecal coliform or *E. coli*. There were zero detected fecal coliforms. The MCL was not violated in 2019.
- C** HPCs were tested only in distribution system samples which had no detectable chlorine residual. No less than 95% of all distribution system samples in one month may have no detectable chlorine residual and an HPC greater than 500 colony forming units per mL. The HPC results were no less than 96.6% in any month in 2019.

- D** Bromate is a disinfection by-product resulting from the use of ozone. Currently, the Mills and Skinner Filtration plants use ozone.
- E** DLR = 1.0 ppb for each Haloacetic Acid 5 (HAA5) analyte (dichloroacetic acid, trichloroacetic acid, monobromoacetic acid, and dibromoacetic acid) except for monochloroacetic acid which has a DLR = 2.0 ppb. Locational running annual averages and ranges are calculated from 12 samples sites collected quarterly throughout the distribution system. HAA5s are a by-product of drinking water chlorination.
- F** Total Trihalomethanes (TTHMs) are the sum of the following analytes: bromodichloromethane, bromoform, chloroform, and dibromochloromethane. Locational Running Annual Averages (LRAA) and ranges are calculated from 12 sample sites collected quarterly throughout the distribution system. TTHMs are a by-product of drinking water chlorination.

- G** Compliance for physical parameters is determined by the average, however all samples are reviewed and any values outside the compliance range are noted and corrected if possible. Values above the MCL may be acceptable so long as the average complies with the MCL.
- H** Unregulated contaminant monitoring spanned throughout 2019; the last sampling event occurred in first quarter of 2020.
- I** Haloacetic Acids: HAA9 - sum of dichloroacetic acid (DCAA), monochloroacetic acid (MCAA), trichloroacetic acid (TCAA), monobromoacetic acid (MBAA), dibromoacetic acid (DBAA), bromochloroacetic acid (BCAA), bromodichloroacetic acid (BDCAA), chlorodibromoacetic acid (CDBAA), and tribromoacetic acid (TBAA). HAA6Br - sum of MBAA, DBAA, BCAA, BDCAA, CDBAA, TBAA. HAA5 - sum of DCAA, MCAA, TCAA, MBAA, DBAA.

WE ARE REQUIRED TO MONITOR YOUR DRINKING WATER FOR SPECIFIC CONTAMINANTS ON A REGULAR BASIS.

Parameter	Units	State or Federal Maximum Contaminant Level (MCL)	California Public Health Goal (PHG)	State Detection Limit for Reporting (DLR)
Percent of total water delivered by EMWD	%			
PRIMARY STANDARDS - MANDATORY HEALTH-RELATED STANDARDS				
CLARITY				
Combined Filter Effluent Turbidity	NTU and %	K	NA	NA
INORGANIC CHEMICALS				
Aluminum	ppb	1000 L 200	600	50
Arsenic M	ppb	10	0.004	2
Barium	ppm	1	2	0.1
Fluoride N	ppm	2.0	1	0.1
Nitrate (as N)	ppm	10	10	0.4
Selenium	ppb	50	30	5
RADIOLOGICALS				
Gross Alpha Particle Activity	pCi/L	15	MCLG = 0	3
Gross Beta Particle Activity	pCi/L	50	MCLG = 0	4
Uranium	pCi/L	20	0.43	1
SECONDARY STANDARDS - AESTHETIC STANDARDS				
Chloride	ppm	500	NA	NA
Specific Conductance	µS/cm	1600	NA	NA
Foaming Agents (MBAS)	ppm	0.5	NA	0.05
Sulfate	ppm	500	NA	0.5
Total Dissolved Solids (TDS)	ppm	1000	NA	NA
Turbidity P	NTU	5	NA	0.1

MENIFEE, MORENO VALLEY, NORTH CANYON LAKE, PERRIS					
Mills Filtration Plant		Perris Valley Wells J		Perris Filtration Plant	
38.6%		1.7%		19.4%	
Range	Average	Range	Average	Range	Average
Highest NTU	% ≤ 0.3			Highest NTU	% ≤ 0.1
0.06	100	---	---	0.10	99.9
ND - 94	ND	NR	ND	NR	ND
NR	ND	NR	ND	NR	2
NR	ND	NR	0.15	NR	ND
0.1 - 0.9	0.7	NR	0.4	ND - 0.3	ND
NR	0.6	3.2 - 5.1	3.8	ND - 0.7	ND
NR	ND	NR	5.1	NR	ND
NR	ND	NR	16.3 O	NR	3.2
NR	ND	NR - 4.8	ND	NR	ND
NR	ND	NR	10	NR	ND
38 - 44	41	NR	210	38 - 110	82
299 - 343	321	940 - 1300	1100	260 - 980	520
NR	ND	NR	0.15	NR	ND
24 - 39	32	NR	43	15 - 240	54
163 - 196	180	580 - 860	750	140 - 600	290
NR	ND	NR	ND	ND - 0.1	ND

FOOTNOTES

- J** Values are from blended Well 57 and raw well values from other wells in area. Well 57 is blended on site with Mills water to improve Total Dissolved Solids.
- K** The turbidity level of the combined filter effluent at the Mills and Skinner Filtration plants shall be less than or equal to 0.3 NTU in 95% of the measurements taken each month and shall not exceed 1 NTU at any time. For the Perris and Hemet Filtration plants, the turbidity level of the combined filter effluent shall be less than or equal to 0.1 NTU in 95% of the measurements taken each month and shall not exceed 1 NTU at any time. Turbidity is a measure of the cloudiness of the water, is regulated as a treatment technique (TT) and is an indicator of treatment performance.

- L** Aluminum has both primary (1,000 ppb) and secondary (200 ppb) standards (MCLs).
- M** While your drinking water meets the federal and state standard for arsenic, some of our sources do contain low levels of arsenic. The arsenic standard balances the current understanding of arsenic's possible health effects against the costs of removing arsenic from drinking water. The EPA continues to research the health effects of low levels of arsenic, which is a mineral known to cause cancer in humans at high concentrations and is linked to other health effects such as skin damage and circulatory problems.

- N** Metropolitan began fluoride treatment of water at Mills and Skinner Filtration plants in 2007.
- O** Compliance for gross alpha (GA) is determined by the net gross alpha. The net GA (Net GA= GA - Uranium) for Perris wells is 6.3 pCi/L
- P** Turbidity is a measure of the cloudiness of the water and is an indicator of treatment performance. Secondary standards were based either on the treatment plant effluent or raw well water.

EASTERN MUNICIPAL WATER DISTRICT 2019 WATER QUALITY TABLE

RESULTS ARE AN INDICATOR OF WHETHER OR NOT YOUR DRINKING WATER MEETS HEALTH STANDARDS.

& WILDOMAR		MURRIETA		HEMET & SAN JACINTO				Major Sources in Drinking Water
Menifee and Perris Desalters		Skinner Filtration Plant		East Valley Wells		Hemet Filtration Plant		
9.8%		15.7%		9.1%		5.6%		
Range	Average	Range	Average	Range	Average	Range	Average	
		Highest NTU	% ≤ 0.3			Highest NTU	% ≤ 0.1	
---	---	0.07	100	---	---	0.27	99.3	Soil runoff
NR	ND	ND - 94	51	NR	ND	NR	ND	Residue from water treatment process; natural deposits erosion
NR	ND	NR	ND	ND - 4.2	ND	NR	ND	Natural deposits erosion; runoff from orchards; glass and electronics production wastes
NR	ND	NR	ND	NR	ND	NR	ND	Discharges of oil drilling wastes and from metal refineries; natural deposits erosion
NR	ND	0.3 - 0.8	0.7	0.2 - 0.4	0.3	ND - 0.1	ND	Erosion of natural deposits; discharge from fertilizer and aluminum factories; water additive to promote strong teeth
1.2 - 2.4	2.0	NR	ND	ND - 4.0	1.2	NR	ND	Runoff/leaching from fertilizer use; septic tank and sewage; natural deposits erosion
NR	ND	NR	ND	ND - 17	ND	NR	ND	Discharge from petroleum, glass, and metal refineries; erosion of natural deposits; discharge from mines and chemical manufacturers; runoff from livestock lots (feed additive)
NR	3.1	ND - 4	ND	NR	3.6	NR	ND	Erosion of natural deposits
NR	ND	ND - 5	ND	ND	NR	NR	ND	Decay of natural and man-made deposits
NR	ND	ND - 3	ND	ND - 4.5	1.4	NR	ND	Erosion of natural deposits
120 - 150	140	68 - 78	73	9.9 - 97	31	34 - 100	68	Runoff/leaching from natural deposits; seawater influence
ND - 660	580	576 - 644	610	280 - 940	470	250 - 660	420	Substances that form ions in water; seawater influence
NR	ND	NR	ND	NR	0.07	NR	ND	Municipal and industrial waste discharges
17 - 25	21	90 - 108	99	9.3 - 220	68	15 - 48	31	Runoff/leaching from natural deposits; industrial wastes
280 - 480	380	330 - 379	354	180 - 630	300	130 - 320	230	Runoff/leaching from natural deposits; seawater influence
NR	ND	NR	ND	0.1 - 1.1	0.3	ND - 0.3	0.1	Soil runoff

2018 Data ND – Non-Detected NR – No Range

The State Board allows EMWD to monitor for some contaminants less than once per year because the concentrations of these contaminants do not change frequently. Data presented is from sampling completed in 2019, unless otherwise indicated. Some of EMWD's data, though representative, are more than one year old.

EMWD supports science-based standards that provide health benefits to the public in an economically balanced manner. Should more stringent standards be set, EMWD will meet them. EMWD's water has met and will continue to meet all regulations.

Unregulated contaminant monitoring helps EPA and the State Board determine where certain contaminants occur and whether the contaminants need to be regulated.

ONE PART PER MILLION (PPM) (mg/L) IS LIKE

- 1 second in 11.5 days
- 1 teaspoon in 1,302 gallons
- 1 drop in 13.6 gallons

ONE PART PER BILLION (PPB) (ug/L) IS LIKE

- 1 second in nearly 32 years
- 1 teaspoon in 1.3 million gallons
- 1 drop in 13,563 gallons

ONE PART PER TRILLION (PPT) (ng/L) IS LIKE

- 1 second in nearly 32,000 years
- 1 teaspoon in 1.3 billion gallons
- 1 drop in 13,563,368 gallons

EASTERN MUNICIPAL WATER DISTRICT 2019 WATER QUALITY TABLE

WE ARE REQUIRED TO MONITOR YOUR DRINKING WATER FOR SPECIFIC CONTAMINANTS ON A REGULAR BASIS.

Parameter	Units	State or Federal Maximum Contaminant Level (MCL)	California Public Health Goal (PHG)	State Detection Limit for Reporting (DLR)
UNREGULATED CONTAMINANT MONITORING ^H				
Germanium	ppb	NA	NA	0.3
Manganese	ppb	MCL = 50 NL = 500	NA	0.4
OTHER PARAMETERS				
Alkalinity (Total)	ppm	NA	NA	NA
Boron	ppb	NL = 1000	NA	100
Calcium	ppm	NA	NA	NA
Hardness as Calcium Carbonate ^Q	grains/gallon	NA	NA	NA
Magnesium	ppm	NA	NA	NA
Perfluorooctanesulfonic Acid (PFOS)	ppt	NL = 6.5	NA	RL = 2
Perfluorooctanoic Acid (PFOA)	ppt	NL = 5.1	NA	RL = 2
Potassium	ppm	NA	NA	NA
Sodium	ppm	NA	NA	NA
Vanadium	ppb	NL = 50	NA	3

MENIFEE, MORENO VALLEY, NORTH CANYON LAKE, PERRIS					
Mills Filtration Plant		Perris Valley Wells ^J		Perris Filtration Plant	
Range	Average	Range	Average	Range	Average
NR	ND	0.34 - 0.37	0.36	NR	ND
2.0 - 12	5.5	0.48 - 2.9	1.7	ND - 15	4.3
54 - 59	56	NR	110	59 - 140	83
NR	120	NR	290	ND - 230	130
14 - 16	15	NR	88	13 - 70	25
3.9 - 4.4	4.1	NR	18	3.8 - 16	6.4
8.0 - 8.5	8.2	NR	22	7.4 - 25	12
NR	ND	NR	ND	NR	ND
NR	ND	NR	ND	NR	ND
1.8 - 2.2	2.0	NR	3.1	ND - 3.6	2.2
33 - 40	36	NR	83	31 - 100	61
NR	ND	--	--	--	--

FOOTNOTES

^H Unregulated contaminant monitoring spanned throughout 2019; the last sampling event occurred in first quarter of 2020.

^J Values are from blended Well 57 and raw well values from other wells in area. Well 57 is blended on site with Mills water to improve Total Dissolved Solids.

^Q Water hardness, measured in grains per gallon as calcium carbonate, is characterized by the following scale: 0 – 4.4 is soft, 4.4 – 8.8 is moderately hard, 8.8 – 17.5 is hard and greater than 17.5 is very hard.

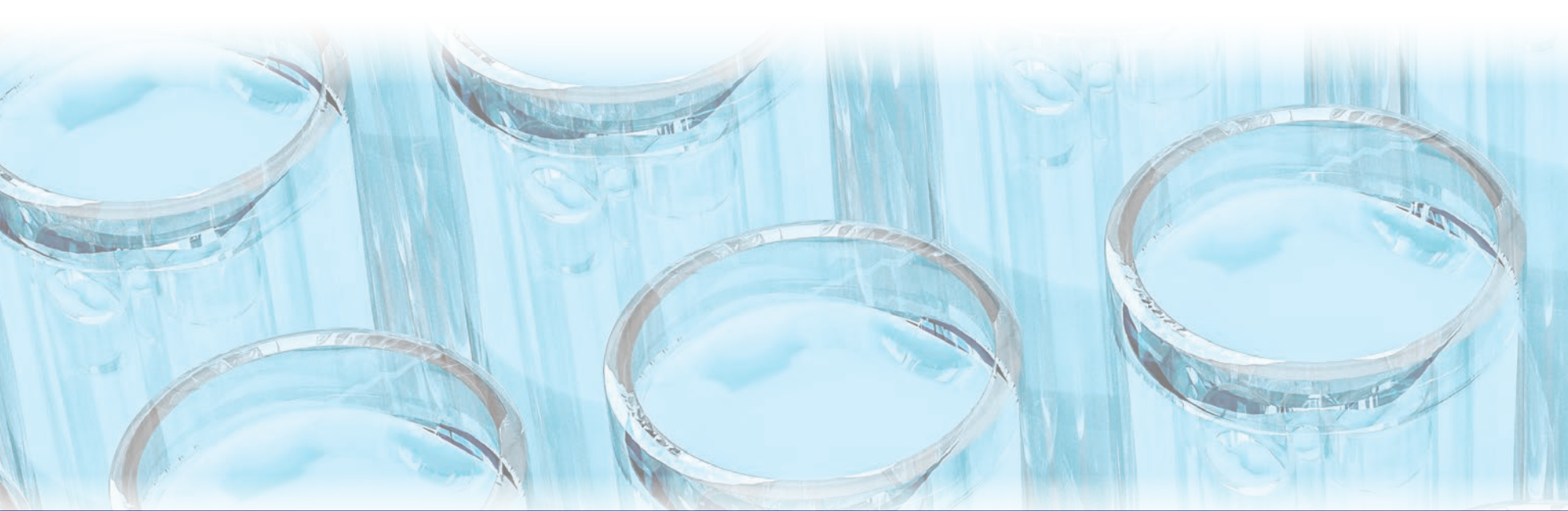

RESULTS ARE AN INDICATOR OF WHETHER OR NOT YOUR DRINKING WATER MEETS HEALTH STANDARDS.

& WILDOMAR		MURRIETA		HEMET & SAN JACINTO				Major Sources in Drinking Water
Menifee and Perris Desalters		Skinner Filtration Plant		East Valley Wells		Hemet Filtration Plant		
Range	Average	Range	Average	Range	Average	Range	Average	
NR	ND	NR	ND	NR	ND	NR	ND	Naturally-occurring element
NR	ND	1.5 - 6.9	3.8	ND - 81	13	NR	ND	Leaching from natural deposits
33 - 61	46	54 - 87	86	110 - 170	140	61 - 93	74	Naturally-occurring carbonates; measures water's ability to neutralize acid
150 - 630	280	NR	120	ND - 230	ND	ND - 230	ND	Runoff/leaching from natural deposits; industrial wastes
31 - 45	40	33 - 39	36	34 - 87	53	13 - 35	19	Naturally-occurring mineral
5.8 - 8.8	7.8	8.1 - 9.6	8.9	5.6 - 16	8.8	3.6 - 11	5.3	Naturally-occurring; the sum of calcium and magnesium in the water
6.3 - 10	8.5	14 - 16	15	2.3 - 16	6.1	6.7 - 21	10	Naturally-occurring mineral
ND - 4	ND	NR	ND	NR	ND	NR	ND	Industrial chemical factory discharges; runoff or leaching from landfills; used in fire-retardant foams and various industrial processes
ND - ND*	2.8	NR	ND	NR	ND	NR	ND	Industrial chemical factory discharges; runoff or leaching from landfills; used in fire-retardant foams and various industrial processes
ND - 1.9	1.1	3.3 - 3.6	3.4	2.6 - 7.4	4.2	ND - 5.5	2	Naturally-occurring mineral
48 - 71	58	62 - 69	66	29 - 91	44	29 - 99	51	Naturally-occurring mineral
NR	5.6	NR	ND	--	--	--	--	Naturally occurring; industrial waste discharge

*An estimated value of 4.7 ppt was detected under a reporting limit of 20 ppt in January of 2019. Due to advances in technology and laboratory methods, detection limits for both PFOA and PFOS decreased from 20 ppt to 2 ppt. Values above an MDL but below a RL are estimates.

ND – Non-Detected

NR – No Range

The State Board allows EMWD to monitor for some contaminants less than once per year because the concentrations of these contaminants do not change frequently. Data presented is from sampling completed in 2019, unless otherwise indicated. Some of EMWD's data, though representative, are more than one year old.

EMWD supports science-based standards that provide health benefits to the public in an economically balanced manner. Should more stringent standards be set, EMWD will meet them. EMWD's water has met and will continue to meet all regulations.

Unregulated contaminant monitoring helps EPA and the State Board determine where certain contaminants occur and whether the contaminants need to be regulated.

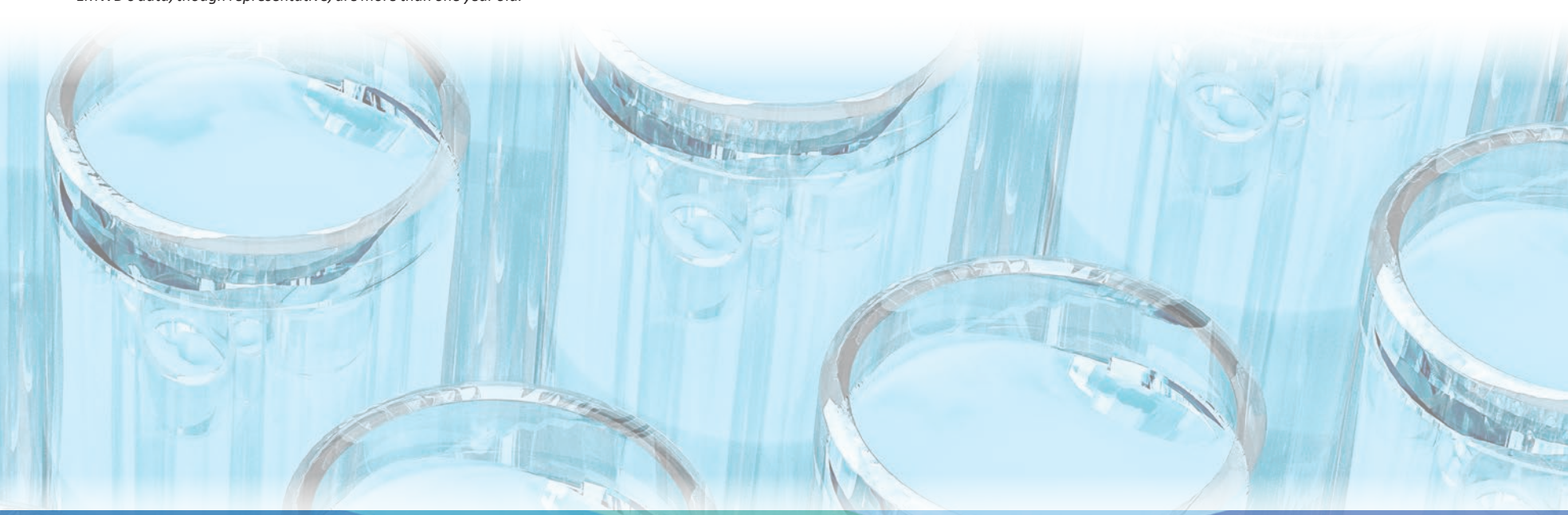



PRSR STD
US POSTAGE
PAID
PERRIS, CA
PERMIT NO.10

2270 Trumble Road
PO Box 8300
Perris, CA 92572-8300

Your 2019 Water Quality

CONSUMER CONFIDENCE REPORT

Issued July 2020

DO YOU WANT A PAPER OR ELECTRONIC COPY OF THIS REPORT?

The choice is yours! It's easy to tell us how you want to receive future water quality reports, or if you would like to change your current delivery method.

Just use one of the following options:

1. Tell us on-line at www.emwd.org/CCR.
2. Call **951-928-3777, extension 3430**.

Public Meetings

EMWD's Board of Directors meetings are generally held on the 1st and 3rd Wednesdays of each month beginning at 9:00 a.m.

If you wish to attend a meeting, please call the Board Secretary during normal business hours at **951-928-3777, extension 4235** to confirm meeting dates or check the Board Meeting Calendar online at www.emwd.org/BoardMeetings.

For more information on this report, contact: Water Quality **(951) 928-3777, extension 3327** or visit www.emwd.org/WaterQuality.

Why You Should Read This Report

THIS YEAR'S DRINKING WATER QUALITY REPORT...

- Examines how EMWD ensures your drinking water is safe, high quality, and reliable.
- Provides science-based data and facts about the sources, quality, and safety of your drinking water.
- Explains how customers can always choose how they wish to receive future water quality reports.

Would You Like to Receive This Report in Spanish?

IF YOU WOULD LIKE TO OBTAIN THIS INFORMATION IN SPANISH, VISIT WWW.EMWD.ORG/CCR AND SELECT "ESPAÑOL" OR CALL (951) 928-3777 EXT. 4326 FOR A SPANISH COPY BY MAIL.

ESTE INFORME CONTIENE INFORMACIÓN IMPORTANTE CON SOBRE LA CALIDAD DE SU AGUA. SI USTED DESEA OBTENER INFORMACIÓN EN ESPAÑOL, VISITA WWW.EMWD.ORG/CCR Y SELECCIONE "ESPAÑOL" O LLAME (951) 928-3777, EXT. 4326 PARA SOLICITAR UNA COPIA POR CORREO.



May 11, 2021

California Regional Water Quality Control Board – Santa Ana Region (8)
Underground Storage Tank (UST) File Review Division
3737 Main Street, Suite #500
Riverside, CA 92501-3348
Phone (951) 782-4499
Fax (951) 781-6288
FileReview8@waterboards.ca.gov

RE: Environmental Files:

330-210-010, -011, -013, -065;330210003, 33021004, 33021005, 33021008,
26399 Murrieta Road, Menifee, CA; 26429 Murrieta Road, Menifee CA;
25931 Elm Street, Menifee CA
25981 Elm Street, Menifee, CA

Dear Sir/Madam:

Hillmann Consulting, LLC is conducting an environmental investigation of the above referenced property. We would like to know if any environmental files (UST, groundwater, wells, etc.) exist for this property. If any records are located, we would like to obtain copies or schedule a file review. If no records are available, please contact me to confirm. Thank you.

Sincerely,

A handwritten signature in blue ink that reads "Shilpa Sunil". The signature is written in a cursive, flowing style.

Shilpa Sunil
Environmental Project Manager
Hillmann Consulting, LLC
ssunil@hillmannconsulting.com

Your Property. Our Priority.

1745 W. Orangewood Avenue, Suite 201, Orange, CA 92868
Telephone (714) 634-9500 Fax: (714) 634-9507



John Snyder
 AGRICULTURAL COMMISSIONER/
 SEALER OF WEIGHTS & MEASURES

Riverside County

Agricultural Commissioner's Office
 4080 Lemon Street, Room 19, PO Box 1089,
 Riverside, CA 92502-1089
 Phone: (951) 955-3045 FAX (951) 955-3047
<http://www.rivcoag.org>

REQUEST FOR PUBLIC RECORDS

A. REQUESTOR:		DATE:
COMPANY:		PHONE NUMBER (DAYTIME):
MAILING ADDRESS:	CITY/STATE:	ZIP CODE:
E-MAIL ADDRESS:		
B. I request the following records from the Riverside County Agricultural Commissioner's Office pertaining to: <input type="checkbox"/> WEIGHTS & MEASURES <input type="checkbox"/> PESTICIDE REGULATION <input type="checkbox"/> PEST EXCLUSION/NURSERY <input type="checkbox"/> Other Program - Please Specify: _____		
Please describe desired records in detail:		
(Attach Additional Sheet If Required)		
C. I request these records in the following format: <input type="checkbox"/> Review records in person No Fee <input type="checkbox"/> Fax records (existing format) No Fee <input type="checkbox"/> E-Mail records (existing format) No Fee <input type="checkbox"/> Copies \$.50 per page for first copy; \$.50 per copy for subsequent copies of same page (8½" x 11" size paper) <input type="checkbox"/> Data compilation, extraction, programming, reformatting \$_____ per hour		
Signature of Requestor: _____		
<i>Please complete all boxes A - C Thank-you</i>		

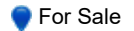
**Owner Information**

Owner Name: **ROMERO MARIA E LVNG TRUST**
 Mailing Address: **25955 FLOYD AVE, SUN CITY CA 92585-9035 R030**
 Vesting Codes: **// RT**

Location Information

Legal Description: **1.03 ACRES NET IN PAR 4 PM 026/056 PM 7285**
 County: **RIVERSIDE, CA** APN: **330-210-013**
 Census Tract / Block: **427.31 / 1** Alternate APN: **330-210-013**
 Township-Range-Sect: Subdivision:
 Legal Book/Page: Map Reference: **/**
 Legal Lot: **4** Tract #:
 Legal Block: School District: **PERRIS UN**
 Market Area: **225** School District Name: **PERRIS UN**
 Neighbor Code: Munic/Township: **CITY OF MENIFEE**

Owner Transfer Information

Recording/Sale Date: **11/10/2020 / 10/16/2020** Deed Type: **GRANT DEED**
 Sale Price: 1st Mtg Document #:
 Document #: **556452**

Last Market Sale Information

Recording/Sale Date: **07/06/2001 / 04/30/2001** 1st Mtg Amount/Type: **\$72,000 / CONV**
 Sale Price: **\$90,000** 1st Mtg Int. Rate/Type: **/**
 Sale Type: **FULL** 1st Mtg Document #: **311983**
 Document #: **311982** 2nd Mtg Amount/Type: **/**
 Deed Type: **GRANT DEED** 2nd Mtg Int. Rate/Type: **/**
 Transfer Document #: Price Per SqFt: **\$62.50**
 New Construction: Multi/Split Sale:

Title Company: **LAWYERS TITLE**
 Lender: **GREENPOINT MTG FNDG**
 Seller Name: **GARDNER JERRY R**

Prior Sale Information

Prior Rec/Sale Date: **07/15/1998 / 06/25/1998** Prior Lender: **HEMET FED'L S&L**
 Prior Sale Price: **\$60,000** Prior 1st Mtg Amt/Type: **\$48,000 / CONV**
 Prior Doc Number: **291794** Prior 1st Mtg Rate/Type: **6.37 / FIXED RATE LOAN**
 Prior Deed Type: **GRANT DEED**

Property Characteristics

Gross Area: 1,440	Parking Type: DETACHED GARAGE	Construction:
Living Area: 1,440	Garage Area: 768	Heat Type: CENTRAL
Tot Adj Area: 1,440	Garage Capacity:	Exterior wall:
Above Grade:	Parking Spaces: 1	Porch Type:
Total Rooms:	Basement Area:	Patio Type:
Bedrooms: 2	Finish Bsmnt Area:	Pool:
Bath(F/H): 2 /	Basement Type:	Air Cond: CENTRAL
Year Built / Eff: 1978 /	Roof Type:	Style:
Fireplace: Y /	Foundation:	Quality:
# of Stories: 1	Roof Material: GRAVEL & ROCK	Condition:

Other Improvements: **Building Permit**

Site Information

Zoning: R-R	Acres: 1.03	County Use: MH ON FOUNDATION (MF) (AT6)
Lot Area: 44,867	Lot Width/Depth: x	State Use: M02
Land Use: MOBILE HOME	Res/Comm Units: /	Water Type: TYPE UNKNOWN
Site Influence:		Sewer Type: NONE

Tax Information

Total Value: \$121,544	Assessed Year: 2020	Property Tax: \$1,362.40
Land Value: \$59,422	Improved %: 51%	Tax Area: 026199
Improvement Value: \$62,122	Tax Year: 2020	Tax Exemption:
Total Taxable Value: \$121,544		

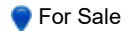
**Owner Information**

Owner Name: **ROMERO MARIA E LIV TRUST**
 Mailing Address: **25955 FLOYD AVE, SUN CITY CA 92585-9035 R030**
 Vesting Codes: **// RT**

Location Information

Legal Description: **1.24 ACRES M/L IN POR PAR B AND PAR 1 PM 026/056 PM 7285**
 County: **RIVERSIDE, CA** APN: **330-210-010**
 Census Tract / Block: **427.31 / 1** Alternate APN: **330-210-010**
 Township-Range-Sect: Subdivision:
 Legal Book/Page: Map Reference: **/**
 Legal Lot: **B** Tract #:
 Legal Block: School District: **PERRIS UN**
 Market Area: **225** School District Name: **PERRIS UN**
 Neighbor Code: Munic/Township: **CITY OF MENIFEE**

Owner Transfer Information

Recording/Sale Date: **11/10/2020 / 10/16/2020** Deed Type: **GRANT DEED**
 Sale Price: 1st Mtg Document #:
 Document #: **556453**

Last Market Sale Information

Recording/Sale Date: **07/06/2001 / 04/30/2001** 1st Mtg Amount/Type: **\$88,000 / CONV**
 Sale Price: **\$110,000** 1st Mtg Int. Rate/Type: **7.25 / ADJ**
 Sale Type: **FULL** 1st Mtg Document #: **311981**
 Document #: **311980** 2nd Mtg Amount/Type: **/**
 Deed Type: **GRANT DEED** 2nd Mtg Int. Rate/Type: **/**
 Transfer Document #: Price Per SqFt: **\$76.39**
 New Construction: Multi/Split Sale:
 Title Company: **LAWYERS TITLE**
 Lender: **GREENPOINT MTG FNDG**
 Seller Name: **GARDNER JERRY R**

Prior Sale Information

Prior Rec/Sale Date: **07/15/1998 / 06/25/1998** Prior Lender: **HEMET FED'L S&L**
 Prior Sale Price: **\$80,000** Prior 1st Mtg Amt/Type: **\$76,000 / CONV**
 Prior Doc Number: **291799** Prior 1st Mtg Rate/Type: **7.12 / FIXED RATE LOAN**
 Prior Deed Type: **GRANT DEED**

Property Characteristics

Gross Area: **1,440** Parking Type: **DETACHED GARAGE** Construction:
 Living Area: **1,440** Garage Area: **780** Heat Type: **CENTRAL**
 Tot Adj Area: **1,440** Garage Capacity:
 Above Grade: Parking Spaces: **4** Exterior wall:
 Total Rooms: Basement Area: Porch Type:
 Bedrooms: **2** Finish Bsmnt Area: Patio Type:
 Bath(F/H): **2 /** Basement Type: Pool:
 Year Built / Eff: **1980 /** Roof Type: Air Cond: **CENTRAL**
 Fireplace: **Y /** Foundation: Style:
 # of Stories: **1** Roof Material: **GRAVEL & ROCK** Quality:
 Other Improvements: **Building Permit** Condition:

Site Information

Zoning: **R-R** Acres: **1.24** County Use: **MH ON FOUNDATION (MF) (AT6)**
 Lot Area: **54,014** Lot Width/Depth: **x** State Use: **M02**
 Land Use: **MOBILE HOME** Res/Comm Units: **/** Water Type: **TYPE UNKNOWN**
 Site Influence: Sewer Type: **NONE**

Tax Information

Total Value: **\$143,163** Assessed Year: **2020** Property Tax: **\$1,604.60**
 Land Value: **\$67,532** Improved %: **53%** Tax Area: **026199**
 Improvement Value: **\$75,631** Tax Year: **2020** Tax Exemption:
 Total Taxable Value: **\$143,163**

Owner Information

Owner Name: **SANTANA JOSE I RUIZ**
 Mailing Address: **25981 ELM ST, MENIFEE CA 92585-9535 R030**
 Vesting Codes: **//**

Location Information

Legal Description: **1.12 ACRES M/L IN POR PARS B & 3 PM 026/056 PM 7285**
 County: **RIVERSIDE, CA** APN: **330-210-062**
 Census Tract / Block: **427.28 / 1** Alternate APN: **330-210-062**
 Township-Range-Sect: Subdivision:
 Legal Book/Page: Map Reference: **/**
 Legal Lot: Tract #:
 Legal Block: School District:
 Market Area: School District Name:
 Neighbor Code: Munic/Township: **CITY OF MENIFEE**

Owner Transfer Information

Recording/Sale Date: **/** Deed Type:
 Sale Price: 1st Mtg Document #:
 Document #:

Last Market Sale Information

Recording/Sale Date: **03/04/2014 / 02/25/2014** 1st Mtg Amount/Type: **/**
 Sale Price: **\$185,000** 1st Mtg Int. Rate/Type: **/**
 Sale Type: **FULL** 1st Mtg Document #: **/**
 Document #: **81952** 2nd Mtg Amount/Type: **/**
 Deed Type: **GRANT DEED** 2nd Mtg Int. Rate/Type: **/**
 Transfer Document #: Price Per SqFt: **\$148.24**
 New Construction: Multi/Split Sale:
 Title Company: **EQUITY TITLE**
 Lender:
 Seller Name: **MAYES JERRY & PATRICIA**

Prior Sale Information

Prior Rec/Sale Date: **/** Prior Lender:
 Prior Sale Price: Prior 1st Mtg Amt/Type: **/**
 Prior Doc Number: Prior 1st Mtg Rate/Type: **/**
 Prior Deed Type:

Property Characteristics

Gross Area: **1,248** Parking Type: Construction:
 Living Area: **1,248** Garage Area: Heat Type:
 Tot Adj Area: Garage Capacity: Exterior wall:
 Above Grade: Parking Spaces: Porch Type:
 Total Rooms: Basement Area: Patio Type:
 Bedrooms: **3** Finish Bsmnt Area: Pool:
 Bath(F/H): **2 /** Basement Type: Air Cond:
 Year Built / Eff: **/** Roof Type: Style:
 Fireplace: **/** Foundation: Quality:
 # of Stories: Roof Material: **GRAVEL & ROCK** Condition:

Other Improvements: **Building Permit**

Site Information

Zoning: Acres: **1.12** County Use: **MH LOT WITH MH ON LPT (MO) (BN3)**
 Lot Area: **48,787** Lot Width/Depth: **x** State Use:
 Land Use: **MOBILE HOME** Res/Comm Units: **/** Water Type:
 Site Influence: Sewer Type:

Tax Information

Total Value: **\$207,359** Assessed Year: **2020** Property Tax: **\$2,232.92**
 Land Value: **\$72,574** Improved %: **65%** Tax Area: **026199**
 Improvement Value: **\$134,785** Tax Year: **2020** Tax Exemption: **HOMEOWNER**
 Total Taxable Value: **\$200,359**

Owner Information

Owner Name: **SALAS PETER JR**
 Mailing Address: **PO BOX 2268, SUN CITY CA 92586-1268 B014**
 Vesting Codes: **//**

Location Information

Legal Description: **1.19 ACRES M/L IN POR PAR B AND PAR 2 PM 026/056 PM 7285**
 County: **RIVERSIDE, CA** APN: **330-210-011**
 Census Tract / Block: **427.28 / 1** Alternate APN: **330-210-011**
 Township-Range-Sect: Subdivision:
 Legal Book/Page: Map Reference: **/**
 Legal Lot: Tract #:
 Legal Block: School District:
 Market Area: School District Name:
 Neighbor Code: Munic/Township: **CITY OF MENIFEE**

Owner Transfer Information

Recording/Sale Date: **08/18/1997 /** Deed Type: **PERSONAL REPRESENTATIVE'S DEED**
 1st Mtg Document #:
 Sale Price: **\$5,500**
 Document #: **296235**

Last Market Sale Information

Recording/Sale Date: **/** 1st Mtg Amount/Type: **/**
 Sale Price: 1st Mtg Int. Rate/Type: **/**
 Sale Type: 1st Mtg Document #: **/**
 Document #: 2nd Mtg Amount/Type: **/**
 Deed Type: 2nd Mtg Int. Rate/Type: **/**
 Transfer Document #: Price Per SqFt:
 New Construction: Multi/Split Sale:
 Title Company:
 Lender:
 Seller Name:

Prior Sale Information

Prior Rec/Sale Date: **/** Prior Lender:
 Prior Sale Price: Prior 1st Mtg Amt/Type: **/**
 Prior Doc Number: Prior 1st Mtg Rate/Type: **/**
 Prior Deed Type:

Property Characteristics

Gross Area: 1,440	Parking Type:	Construction:
Living Area: 1,440	Garage Area:	Heat Type:
Tot Adj Area:	Garage Capacity:	Exterior wall:
Above Grade:	Parking Spaces:	Porch Type:
Total Rooms:	Basement Area:	Patio Type:
Bedrooms: 2	Finish Bsmnt Area:	Pool:
Bath(F/H): 2 /	Basement Type:	Air Cond:
Year Built / Eff: /	Roof Type:	Style:
Fireplace: /	Foundation:	Quality:
# of Stories:	Roof Material: GRAVEL & ROCK	Condition:
Other Improvements: Building Permit		

Site Information

Zoning: Acres: **1.19** County Use: **MH LOT WITH MH ON ILT (MR) (AT5)**
 Lot Area: **51,836** Lot Width/Depth: **x** State Use:
 Land Use: **MOBILE HOME** Res/Comm Units: **/** Water Type:
 Site Influence: Sewer Type:

Tax Information

Total Value: \$80,267	Assessed Year: 2020	Property Tax: \$833.12
Land Value: \$58,384	Improved %: 27%	Tax Area: 026199
Improvement Value: \$21,883	Tax Year: 2020	Tax Exemption: HOMEOWNER
Total Taxable Value: \$73,267		



County of Riverside
DEPARTMENT OF ENVIRONMENTAL HEALTH

www.rivcoeh.org

**Environmental Protection & Oversight Division
Hazardous Materials Management Branch**

REQUEST FOR RECORDS

Requests for review of records are processed on a first come, first serve basis and the processing time is approximately 2-4 weeks. As required by California Public Records Act Section 6250 et seq., a response will be given within ten (10) business days to confirm receipt of your request.

Pursuant to California Government Code, Section 6254 (f), records of pending investigations and informant's names, addresses, and telephone numbers, will not be released.

For access to electronic records available online, visit the Public Information section at www.rivcoeh.org for more details.

REQUESTOR INFORMATION		
NAME:	DATE OF REQUEST:	
BUSINESS NAME (IF ANY):		
RETURN LEGAL MAILING ADDRESS:		
CITY:	STATE:	ZIP:
PHONE:		

The following information is required. List each street address separately.

	SITE STREET ADDRESS (NO APNs)	CITY
1.		
2.		
3.		
4.		
5.		
6.		
7.		

Requests must be made in writing and submitted by mail, email, or in person to the following office:

4065 County Circle Drive, Room 104, Riverside, CA 92503
Phone: (951) 358-5055
Email: DEHRecordsMgmt@rivcoeh.org
Mailing Address: P.O. Box 7909, Riverside, CA 92513-7909

For our office locations call us at (888) 722-4234 or visit our website at www.rivcoeh.org



U.S. Environmental Protection Agency

MyProperty

Environmental Databases Search

The search of EPA's Facility Registry System did not locate any records for the search criteria provided below:

Search Criteria:

Street Address: 25981 elm street

City, State: Menifee, CA

Query executed on: 05/25/2021 11:06 AM EST

Contact the appropriate state, tribal or local agencies if you seek additional information.

Disclaimer

The MyProperty reports are provided solely for informational purposes. They do not provide legal advice, have legally binding effect, or expressly or implicitly create, expand, or limit any legal rights, obligations, responsibilities, expectations, or benefits in regard to any person. EPA maintains the application to enhance public access to environmental information. This service has continual data updates, and we will correct errors brought to our attention, as appropriate.



May 11, 2021

State of California
Department of Toxic Substances Control
Region 4 – Cypress Regional Office
5796 Corporate Avenue
Cypress, CA 90630-4732
Phone (714) 484-5337
Fax (714) 484-5318
PubReqAct@dtsc.ca.gov

RE: Environmental Files:

330-210-010, -011, -013, -065;330210003, 33021004, 33021005, 33021008,
26399 Murrieta Road, Menifee, CA; 26429 Murrieta Road, Menifee CA;
25931 Elm Street, Menifee CA
25981 Elm Street, Menifee, CA

Dear Sir/Madam:

Hillmann Consulting, LLC is conducting an environmental investigation of the above referenced property. Under the Freedom of Information Act, we are requesting any information your office has regarding this property. If any records are located, we would like to obtain copies or schedule a file review. If no records are available, please contact me to confirm. Thank you.

Sincerely,

Shilpa Sunil
Environmental Project Manager
Hillmann Consulting, LLC
ssunil@hillmannconsulting.com

Your Property. Our Priority.

1745 W. Orangewood Avenue, Suite 201, Orange, CA 92868

Telephone (714) 634-9500 Fax: (714) 634-9507

www.HillmannConsulting.com



Well Finder

CalGEM GIS

[More Info](#) | [Help](#) | ©

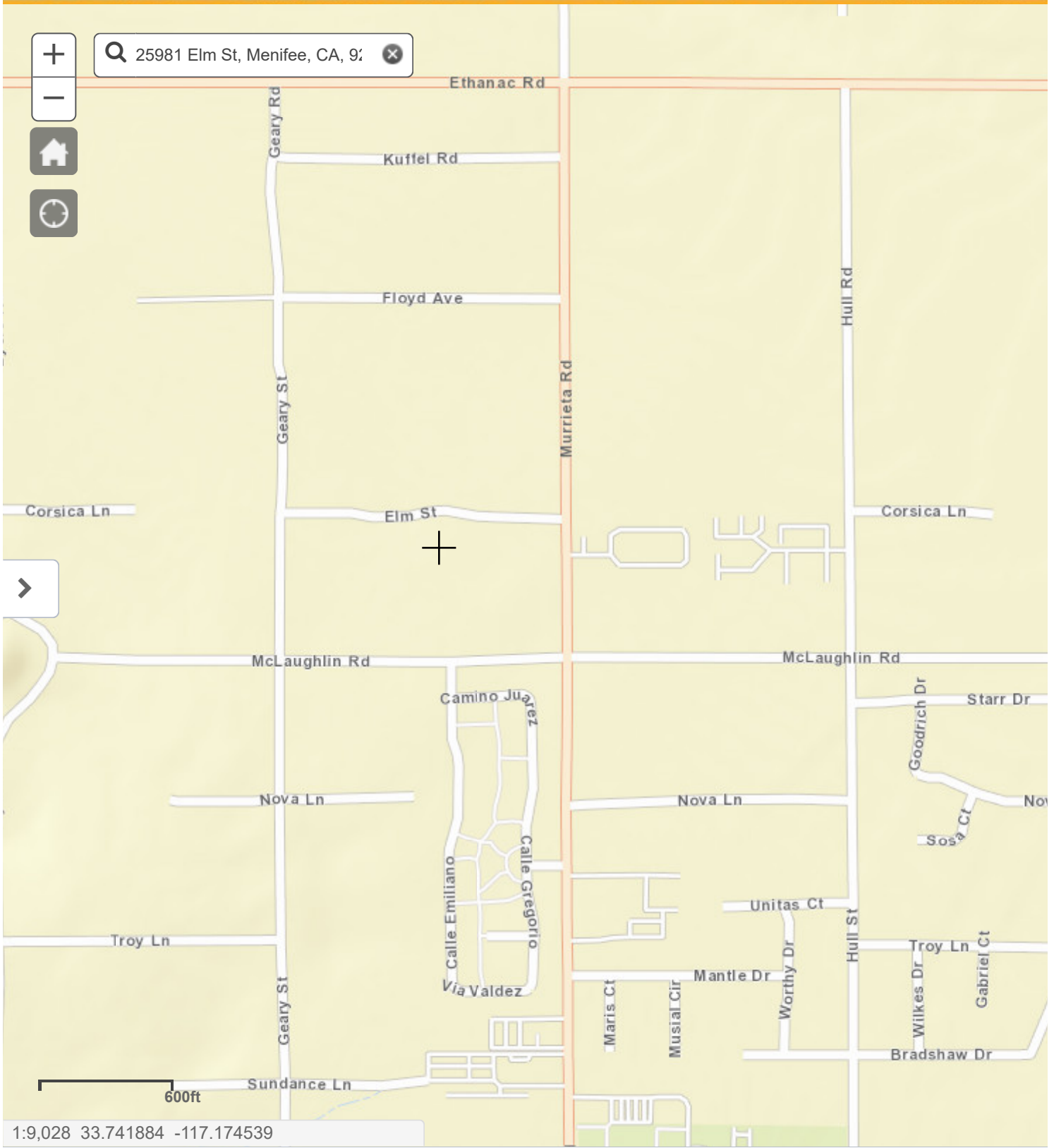



County of Riverside
DEPARTMENT OF ENVIRONMENTAL HEALTH

www.rivcoeh.org

**Environmental Protection & Oversight Division
Hazardous Materials Management Branch**

REQUEST FOR RECORDS

Requests for review of records are processed on a first come, first serve basis and the processing time is approximately 2-4 weeks. As required by California Public Records Act Section 6250 et seq., a response will be given within ten (10) business days to confirm receipt of your request.

Pursuant to California Government Code, Section 6254 (f), records of pending investigations and informant's names, addresses, and telephone numbers, will not be released.

For access to electronic records available online, visit the Public Information section at www.rivcoeh.org for more details.

REQUESTOR INFORMATION		
NAME:	DATE OF REQUEST:	
BUSINESS NAME (IF ANY):		
RETURN LEGAL MAILING ADDRESS:		
CITY:	STATE:	ZIP:
PHONE:		

The following information is required. **List each street address separately.**

	SITE STREET ADDRESS (NO APNs)	CITY
1.		
2.		
3.		
4.		
5.		
6.		
7.		

Requests must be made in writing and submitted by mail, email, or in person to the following office:

4065 County Circle Drive, Room 104, Riverside, CA 92503

Phone: (951) 358-5055

Email: DEHRecordsMgmt@rivco.org

Mailing Address: P.O. Box 7909, Riverside, CA 92513-7909

For our office locations call us at (888) 722-4234 or visit our website at www.rivcoeh.org

APPENDIX G

PROJECT PERSONNEL QUALIFICATIONS



Shilpa Sunil

Environmental
Project Manager

EDUCATION:

M.S. Environmental
Engineering
University of
California, Irvine

B.S. Environmental
Engineering
University of Mysore
(SJCE), Mysore, India

CERTIFICATIONS:

OSHA/ 10-hr
Certification
CEQA Certification

YEARS OF EXPERIENCE:

With Hillmann: 1
years
Total: 9 years

PROFESSIONAL EXPERIENCE:

Ms. Sunil is an Environmental Professional with 9 years of experience in Environmental Engineering. Ms. Sunil is experienced in supporting several areas of Hillmann's practice including coordination of projects, project scope creation, investigatory projects, and corrective plan implementation.

As an Environmental Project Manager, Ms. Sunil has experience writing reports for site remediation for commercial property owners and preparing respective groundwater monitoring reports. She also writes Phase I and Phase II Environmental Site Assessments and Investigation reports as well as Supplemental Site Investigation Reports. She has experience working in a variety of buildings including multifamily residential properties, commercial office buildings, retail shopping centers, gasoline service stations, hotels, dry cleaning plants, auto repair shops, industrial buildings, aerospace manufacturers, plating facilities, and various manufacturing operations.

Representative experience includes:

Environmental Engineer, John L. Hunter and Associates, Inc:

From 2015 to 2017, Ms. Sunil worked as an Environmental Engineer for John L. Hunter and Associates. Her responsibilities included reviewing Water Quality Management Plans, grading & drainage plans and conducting site verification inspections. She reviewed Standard Urban Storm Water Mitigation Plans; utilized SWRCB SMARTS database, assisted in Industrial Waste Plan review. She performed detailed review of grading plans, design specifications, hydro modifications analysis, and Storm Water Best Management Practice (BMP) calculations. She assisted with annual report preparation as part of NPDES permit requirements. Additionally, Ms. Sunil was responsible for reviewing work of private Professional Engineers for compliance with City standards and she assisted in determining engineering requirements for new developments.

Engineering Tech II, Orange County Public Works- OC Engineering:

From July 2013 to December 2014, Ms. Sunil worked as an Engineer for Orange County Public Works. In this position, she reviewed permits requests, provided support of capital improvement and maintenance projects, and integrated environmental values into capital improvement projects by verifying the implementation of the federal National Environmental Policy Act (NEPA) and the California Environmental Quality Act (CEQA).

Staff Aid II, Orange County Public Works- OC Road, Capital

Projects: From July 2012- July 2013, Ms. Sunil served as a Staff Aid for Orange County. In this position, she was responsible for the preparation of Water Quality Management Plans and Micro Station Drafting. She provided detailed review of grading plans, design specifications, hydro modification analysis, and Storm Water Best Management Practice Calculations. She assisted with annual report preparation as part of NPDES permit requirements.



Staff Aid II, Orange County Road, Traffic Engineering: From March 2010 to July 2012, Ms. Sunil was a Staff Aid for the Orange County Road and Traffic Engineering team. She performed traffic investigation, assisted the traffic committee and aided in work order preparation. She analyzed traffic flows, parking issues, and intersection capacities. Ms. Sunil provided written and verbal responses to residents of unincorporated Orange County.

Assistant Engineer, RBF Consulting, Irvine, CA: From August 2007 to January 2010, Ms. Sunil was an Assistant Engineer at RBF Consulting where she conducted comprehensive evaluations of watersheds including National Pollution Discharge Elimination Systems (NPDES) compliance, incorporated BMPs, assisted public and private sector clients with NPDES compliance services, and prepared and reviewed Storm Water Pollution Prevention Plans and Water Quality Management Plans.



J. Ryan Terwilliger

Operational Manager, West Coast

EDUCATION:

B.S. Environmental Science, University of Southern California, Los Angeles, CA

CERTIFICATION:

Cal-OSHA Certified Asbestos Consultant
CDPH Accredited Lead
Inspector/Assessor/ Project Monitor

CA Certified Site Surveillance Technician

OSHA 40 - Hr HAZWOPER

YEARS OF EXPERIENCE:

With Hillmann: 4 years

Total: 8 years

PROFESSIONAL EXPERIENCE:

Mr. Terwilliger is responsible for business operations, fiscal management and field staff management for Hillmann's California Office. He also performs asbestos surveys and investigations to identify asbestos and lead materials associated with occupational hazards. He supervises work practices and controls in accordance with job specifications, current EPA, OSHA and State Regulations for Asbestos remediation projects in commercial, industrial and multi-family residential buildings. Mr. Terwilliger performs IAQ, mold and moisture investigations in commercial, industrial and residential facilities nationwide. He also performs awareness training for asbestos, lead and microbial agents. Mr. Terwilliger provides litigation support consultation.

Representative Experience Includes:

Tishman Speyer Properties, Various locations: Hillmann has provided the complete environmental program for Tishman Speyer's properties since 1987. Our services include environmental health and safety, industrial hygiene, phase I environmental site assessments, asbestos surveys, air monitoring, bid administration, O&M programs and indoor air quality programs on various commercial, industrial and multi-family residential properties. Mr. Terwilliger is an Environmental Scientist on this contract, conducting on-site environmental services including phase I site assessments and NPDES water quality testing.

Westfield – Environmental Program, Various locations:

Since 2000, Hillmann has been providing an environmental program encompassing environmental health and safety, Phase I environmental site assessments, asbestos and lead surveys, air monitoring, bid administration and O&M programs, industrial hygiene and indoor air quality programs, and hazardous materials assessments on their mall properties throughout the county. Mr. Terwilliger is an Environmental Scientist on this contract performing industrial hygiene services that include indoor air quality monitoring, Phase I environmental site assessments, asbestos and lead surveys.

Brookfield Office Properties, Various sites, CA: Hillmann has been providing hazardous materials surveys, development abatement specifications, and managing the oversight activities during the abatement at various Brookfield owned sites throughout California. Mr. Terwilliger functions as a Project Manager for this contract.

California Department of Transportation, Central Valley and Northern CA: Hillmann has been performing asbestos and Lead-based Paint Surveys for the California Department of Transportation. Performed comprehensive asbestos containing materials and lead-based paint surveys of residential and commercial buildings that were slated for demolition and generated report of findings in order to aid the Department of Transportation (DOT) in facilitating the road improvement programs and building renovations throughout the



Central Valley area. Also during the abatement of asbestos from DOT owned buildings, provided contractor oversight and air monitoring services for regulatory compliance.

Verizon, Various Sites, CA. Hillmann conducted hazardous materials surveys, development abatement specifications, and project monitoring during abatement at various Verizon owned sites throughout California. Mr. Terwilliger functioned as the Project Manager.

Public Storage, Los Angeles, CA: Hillman performed comprehensive asbestos, lead-based paint and universal waste materials survey of commercial and industrial buildings throughout Southern California. Hazardous materials surveys were conducted prior to renovation for the storage units. Mr. Terwilliger developed abatement specifications and managed the abatement activities during the renovations of the buildings. He functioned as the Project Manager on this contract.