

Appendix E1

Phase I Environmental Site Assessment

Phase I Environmental Site Assessment Report

Area Y
10819 Valley Boulevard
El Monte, California

City of El Monte

11333 Valley Boulevard | El Monte, California 91731

October 16, 2019 | Project No. 211175001



Geotechnical | Environmental | Construction Inspection & Testing | Forensic Engineering & Expert Witness

Geophysics | Engineering Geology | Laboratory Testing | Industrial Hygiene | Occupational Safety | Air Quality | GIS

Ninyo & Moore

Geotechnical & Environmental Sciences Consultants

Phase I Environmental Site Assessment Report

Area Y

10819 Valley Boulevard
El Monte, California

Ms. Betty Donovanik

City of El Monte

11333 Valley Boulevard | El Monte, California 91731

October 16, 2019 | Project No. 211175001



Luke I. Swickard
Staff Environmental Scientist



Randy L. Wheeler
Senior Geologist

CONTENTS

EXECUTIVE SUMMARY	1
CONCLUSIONS	3
RECOMMENDATIONS	4
1. INTRODUCTION	4
1.1. Purpose	4
1.2. Involved Parties	5
1.3. Scope of Services	5
1.4. Limitations and Exceptions	6
1.5. Special Terms and Conditions	7
1.6. User Reliance	7
1.7. Physical Limitations	7
1.8. Data Gaps	7
2. SUBJECT SITE	7
2.1. Site Description	7
2.2. Site Reconnaissance	7
2.2.1. Site Improvements	8
2.2.2. Roads	8
2.2.3. Site Occupants	9
2.2.4. Source of Potable Water	9
2.2.5. Sewage Disposal System	9
2.2.6. Source of Fuel for Heating and Cooling	9
2.3. Adjoining Properties	9
3. USER PROVIDED INFORMATION	9
3.1. Title Records	9
3.2. Environmental Liens or AULs	9
3.3. Specialized Knowledge	10
3.4. Commonly Known or Reasonably Ascertainable Information	10
3.5. Valuation Reduction for Environmental Issues	10
3.6. Owner, Property Manager, and Occupant Information	10
3.7. Reason for Performing Phase I	10
4. PHYSICAL SETTING	10
4.1. Topographic Conditions	10
4.2. Geology and Soil Conditions	10
4.3. Site Hydrology	10
4.3.1. Surface Waters	11

CONTENTS

4.3.2. Groundwater	11
5. RECORDS REVIEW	11
5.1. Environmental Record Sources	11
5.2. Additional Environmental Record Sources	14
5.2.1. State/County Environmental Record Sources	15
5.2.2. Local Record Sources	15
5.2.3. Gas & Oil Maps	16
5.3. Historical Use Information	16
5.3.1. Sanborn Fire Insurance Maps	16
5.3.2. Historical Aerial Photographs	17
5.3.3. City Directories	18
5.3.4. Historical Topographic Maps	21
5.3.5. Title Records	21
5.3.6. Recorded Environmental Liens and AULs	21
5.3.7. Previous Investigations	21
5.4. Adjoining Property Use Information	23
6. PRELIMINARY VAPOR ENCROACHMENT SCREENING	23
7. INTERVIEWS	24
7.1. Owner or Key Site Manager	24
7.2. Past Owners	24
7.3. Environmental Regulatory Agency Inquiries	24
7.3.1. State/County Environmental Agencies	24
7.3.2. Local Environmental Agencies	24
8. ASTM NON-SCOPE CONSIDERATIONS	24
9. FINDINGS, CONCLUSIONS AND RECOMMENDATIONS	25
9.1. Findings	25
9.2. Conclusions	27
9.2.1. RECs	28
9.2.2. CRECs	28
9.2.3. HRECs	28
9.2.4. De Minimis Conditions	28
9.3. Recommendations	28
9.4. Limiting Conditions/Deviations	28
10. ENVIRONMENTAL PROFESSIONAL STATEMENT	30
11. REFERENCES	31

CONTENTS

FIGURES

Figure 1 - Site Location

Figure 2 - Site Plan

APPENDICES

A: RESUMES

B: SITE PHOTOGRAPHS

**C: ENVIRONMENTAL DATA RESOURCES (EDR) RADIUS MAP
REPORT**

D: SITE DOCUMENTATION AND REGULATORY RECORDS

E: HISTORICAL RESEARCH DOCUMENTATION

F: VAPOR ENCROACHMENT SCREENING MATRIX

EXECUTIVE SUMMARY

Ninyo & Moore was retained by the City of El Monte to perform a Phase I Environmental Site Assessment (ESA) on the Area Y property located at 10819 Valley Boulevard in El Monte, California (site). The site is also identified as Los Angeles County Assessor's Parcel Numbers 8575-017-909, 8575-019-907, 8575-019-908, 8575-019-910, 8575-019-911, 8575-019-912, 8575-019-913, 8575-019-914, 8575-021-936, 8575-021-932, 8575-021-934, 8575-022-922, and 8575-022-925.

The objective of this ESA is to identify, to the extent feasible pursuant to the process described in ASTM E1527-13, recognized environmental conditions (RECs), which are defined by ASTM as "the presence or likely presence of any hazardous substances or petroleum products in, on, or at a property: (1) due to any release to the environment; (2) under conditions indicative of a release to the environment; or (3) under conditions that pose a material threat of a future release to the environment. The results of this ESA are summarized below:

- Historical research revealed that the site was developed in the early 1900s with a residential house and two storage sheds. In 1910, six residential houses, two storage sheds, along with Lodge's Oil Depot were built on the site. In the 1920s, seven additional residential houses, three storage sheds, and three auto storage sheds were added to the site. A residential house and an auto storage building were removed from the site around the same time. Additionally, Lodge's Oil Depot was renamed Shell Oil Co's Depot. In the early 1930's Shell Oil Co's Depot was removed from the site and was replaced with an auto storage building. In the late 1930s, a large warehouse and a small round building were constructed on the site, and by the late 1940s, both buildings had been replaced with an even larger warehouse building belonging to O.H. Kruse Grain & Milling. A commercial building was also constructed on the southern portion of the site in the 1940s. Between the 1940s and 2012, the residential houses along with the storage sheds and auto storage buildings were demolished until by 2012, no residential buildings remained on the site. The two remaining buildings, the large warehouse as well as the commercial building belonging to Bailey Tire Company, were removed from the site in 2017. The site remained vacant from 2017 to the present.
- On September 25, 2019, Ms. Linda Ton of Ninyo & Moore, conducted a site reconnaissance of the property. The reconnaissance involved a visual inspection of the site, and observations of adjoining properties. Mr. David F Gondek with Olivarez Mardruga Lemieux O'Neil (representing the city of El Monte) escorted Ms. Ton around the property during the site reconnaissance. At the time of the reconnaissance, the approximate 4.8-acre site was vacant.
- The areas surrounding the site consist primarily of retail/commercial buildings to north, east, south, and west.
- Based on our site visit, there are currently no wells on the site.

- Ninyo & Moore did not observe quantities of hazardous substances or petroleum products used or stored on site during our site reconnaissance.
- Indications of aboveground storage tanks (ASTs), underground storage tanks (USTs), or hazardous material spills or leaks, were not observed during the site reconnaissance.
- Four pole-mounted transformers were observed on the site. Signs of leaks or staining were not observed.
- Review of an environmental database report obtained for this project indicated that the site is listed on several of the regulatory databases researched by Environmental Data Resources Inc. (EDR), including the HAZNET, RCRA-SQG, ECHO, FINDS, WIP, RCRA NonGen, LUST, SWEEPS UST, HIST CORTESE, CIWQS, CERS, and CA FID UST databases. The site is listed on the Leaking Underground Storage Tank (LUST) database for gasoline potentially contaminating the soil. The case was opened in November 1989, and after remediation and clean up activities were completed to the satisfaction of the regulatory agency, which included the excavation and disposal of the contaminated soil, the case was closed in July 1991. Due to the closed status of the case, and the absence of current contamination controls, the closed LUST case is considered an HREC.
- The site has had five previous investigations completed: Santa Fe Trail Plaza Project Area B Phase 1 ESA, two former O.H. Kruse Grain & Milling LUST Sites, and the Phase II ESA and Asbestos Abatement, Lead Abatement, and Demolition Survey for the former Bailey Tire Company.
- **O.H. Kruse Grain & Milling LUST Site:** According to the LADPW documents, in January 1996 a 10,000-gallon UST was removed from the site by O.H. Kruse Grain & Milling. The tank removal report was completed by Atlas Environmental Engineering Inc (ATLAS). ATLAS concluded that, since the tank pit samples indicated no contamination and the piping samples revealed only very low levels of contamination, along with the over-excavation of the contaminated soil, and the less than detectable results from the verification samples, no further environmental work was warranted on the site. Due to the closed nature of the case, no remaining contamination, and the lack of current environmental controls due to the past contamination, this closed LUST case is considered to be a HREC. A copy of the ATLAS tank removal report can be found in Appendix D.
- **Bailey Tire Company Phase II ESA:** In August 2008, The Source Group Inc (SGI) prepared a Phase II ESA for the former Bailey Tire Company property after an initial Phase I ESA in June 2006, deemed it necessary. SGI concluded that regulated compounds had been released on the property and that although only low levels of the analytes were found in the soil and soil-gas, the releases of the analytes signify that there will likely be "hot spots" that were not identified during the investigation. SGI also warned that the investigation was limited in scope and that care should be taken during any future construction activities because there is a great likelihood that adverse

conditions exist beneath the property. Due to the presence of residual contamination on the site, and no apparent case closure letter, the former Bailey Tire Company facility is considered a REC. A copy of SGI's Phase II ESA is included in Appendix D.

- **Bailey Tire Company Asbestos Abatement, Lead Abatement, and Demolition:** In October 2017, Ellis Environmental Management Inc (Ellis) completed an Asbestos and Lead Abatement survey on the former Bailey Tire Company along with several other properties. The survey found asbestos containing 9" by 9" floor tile and mastic, approximately 600 sq ft, and asbestos containing roofing mastic, approximately 40 sq ft. Samples taken of the asbestos containing material (ACM) were below OSHA and EPA clearance levels. A copy of Ellis's Asbestos and Lead Abatement report is included in Appendix D.
- Several off-site facilities were located within the EDR search radius from the site. None of the listed facilities are considered to be a REC to the site at this time based on several factors, including distance from the site, location relative to the regional groundwater flow direction (e.g. hydraulically downgradient or crossgradient to the site), database listing type, and affected media (soil only). Refer to Section 5.1.2 for additional information regarding potential off site facilities of concern.
- Based on the completion of the Vapor Encroachment Condition (VEC) screening matrix, it is presumed unlikely that a VEC currently exists beneath the site.
- An environmental lien or activity and use limitations (AULs) search was not requested for this ESA.
- An asbestos and lead survey was beyond the scope of this investigation.

CONCLUSIONS

Ninyo & Moore has performed this ESA in conformance with the scope and limitations of ASTM E1527-13 of the Area Y property located at 10819 Valley Boulevard in El Monte, California. Based on the information compiled during the preparation of this report, this assessment has revealed no evidence of RECs in connection with the site with the exception of the following:

- In August 2008 The Source Group Inc (SGI) prepared a Phase II ESA for the former Bailey Tire Company property based on the results of a June 2006 Phase I ESA. Five soil borings were advanced on the property to a depth of 20 feet, with four located at the main areas of concern within the building, and one located outside the building. Soil cores were collected in two foot segments at five foot depth intervals, and sent to the lab for analysis. In three of the borings, soil-vapor probes were installed at depths of 5 and 15 feet. Low levels of Tetrachloroethylene (PCE) and toluene were detected in all of the soil-gas samples. None of the soil samples had detectable Total Petroleum Hydrocarbons (TPH), and only two soil samples contained Volatile Organic Compounds (VOCs). Arsenic was detected in all of the soil samples analyzed for total metals. Benzene, Acetone, other metals, and Ethylene Glycol were all found in certain soil

samples, however all of the concentrations were below the California-modified Preliminary Remediation Goals. SGI concluded that regulated compounds had been released on the property and that although only low levels of the analytes were found in the soil and soil-gas, the releases of the analytes signify that there will likely be "hot spots" that were not identified during the investigation. SGI also warned that the investigation was limited in scope and that care should be taken during any future construction activities because there is a great likelihood that adverse conditions exist beneath the property. Due to the presence of residual contamination on the site, and no apparent case closure letter, the former Bailey Tire Company facility is considered a REC. A copy of SGI's Phase II ESA is included in Appendix D.

RECOMMENDATIONS

Based on the findings of this ESA, further investigation is recommended at this time due to the residual contamination on the site from the former Bailey Tire Company property, reported in the Phase II ESA completed by SGI. Further investigation and remediation is recommended to reveal the scope, type, and quantity of the remaining contamination on the site.

1. INTRODUCTION

Ninyo & Moore has performed this ESA in conformance with the scope and limitations of ASTM E1527-13 of the Area Y property located at 10819 Valley Boulevard in El Monte, California (site). This ESA was conducted for City of El Monte. The following sections identify the purpose, the involved parties, the scope of services, and the limitations and exceptions associated with this ESA.

1.1. Purpose

In accordance with ASTM E1527-13, the objective of the ESA is to identify recognized environmental conditions. The term recognized environmental conditions (RECs) means "the presence or likely presence of any hazardous substances or petroleum products in, on, or at a property: (1) due to any release to the environment; (2) under conditions indicative of a release to the environment; or (3) under conditions that pose a material threat of a future release to the environment. The term is not intended to include *de minimis* conditions that generally do not present a threat to human health or the environment and that generally would not be the subject of an enforcement action if brought to the attention of appropriate governmental agencies. Conditions determined to be *de minimis* are not recognized environmental conditions."

Identification of RECs will fall into three categories: existing REC (as defined above), Historical REC (HREC), or Controlled REC (CREC).

- HREC - An HREC is defined as "a past release of any hazardous substances or petroleum products that has occurred in connection with the property and has been

addressed to the satisfaction of the applicable regulatory authority or meeting unrestricted use criteria established by a regulatory authority, without subjecting the property to any required controls (for example, property use restrictions, activity and use limitations (AULs), institutional controls, or engineering controls)."

- CREC - A CREC is defined as "a recognized environmental condition resulting from a past release of hazardous substances or petroleum products that has been addressed to the satisfaction of the applicable regulatory authority (for example, as evidenced by the issuance of a no further action letter or equivalent, or meeting risk-based criteria established by regulatory authority), with hazardous substances or petroleum products allowed to remain in place subject to the implementation of required controls (for example, property use restrictions, AULs, institutional controls, or engineering controls)."

1.2. Involved Parties

Mr. Luke Swickard, a Staff Environmental Scientist with Ninyo & Moore, performed the project reporting and research. Ms. Linda Ton, a Senior Staff Engineer with Ninyo & Moore, conducted the site visit. Mr. Randy Wheeler, Senior Geologist with Ninyo & Moore, was the Environmental Professional assigned to the project, and performed project oversight and quality review. Resumes of these individuals are included in Appendix A.

1.3. Scope of Services

Ninyo & Moore's scope of services for this ESA included the following:

- Performance of a site reconnaissance to visually and/or physically observe the interior and exterior of structures and other features on the site as well as visible exterior features of adjoining properties to identify areas of possibly contaminated surface soil or surface water, improperly stored hazardous materials, and possible risks of contamination from activities at the site and adjoining properties. Photograph relevant site features (Appendix B).
- Review of reasonably ascertainable standard environmental record sources including federal, state, and tribal regulatory agency databases for the site and for properties located within a specified radius of the site (Appendix C). The purpose of this review was to evaluate possible environmental impacts to the site and site vicinity activities. These databases list locations of known hazardous waste sites, leaking underground storage tanks (LUSTs), permitted facilities that utilize USTs, and facilities that use, store, or dispose of hazardous materials, hazardous wastes, and/or petroleum products.
- Review of reasonably ascertainable additional environmental record sources including local records and/or additional state or tribal records for the site and for properties located within a specified radius of the site. The purpose of this review was to evaluate possible environmental impacts to the site and site vicinity activities. These databases list locations of known hazardous waste sites, solid waste landfills, registered storage

tanks, emergency releases, contaminated public wells, and facilities that use, store, or dispose of hazardous materials and/or petroleum products.

- Provide supporting documentation, when available (Appendix D).
- Review of reasonably ascertainable standard physical setting sources including a current United States Geological Survey (USGS) 7.5-minute topographic map, and possibly including USGS and/or state groundwater and geologic maps, and soil maps. The purpose of this review was to note information about the geologic, hydrologic, and/or topographic characteristics of the site and site vicinity.
- Review of reasonably ascertainable historical documents may include aerial photographs, historical fire insurance maps, and/or city directories. The purpose of this review was to review obvious uses of the site from the present, back to the site's first developed use, or back to 1940, whichever is earlier (Appendix E).
- Performance of interviews with present owners, operators, and occupants of the site as well as other knowledgeable parties as appropriate/available. The purpose of these interviews is to obtain information regarding potential RECs in connection with the site.
- Perform a preliminary vapor encroachment screening assessment on the site and adjoining properties (Appendix F).
- Preparation of this ESA report documenting methodology, reporting findings, significant data gaps, and conclusions, and providing opinions of the impact on the site of conditions noted in the findings section regarding RECs at the site.

1.4. Limitations and Exceptions

The environmental services described in this report have been conducted in general accordance with current regulatory guidelines and the standard of care exercised by environmental consultants performing similar work in the project area. No warranty, expressed or implied, is made regarding the professional opinions presented in this report.

This document is intended to be used only in its entirety. No portion of the document, by itself, is designed to completely represent any aspect of the project described herein. Ninyo & Moore should be contacted if the reader requires any additional information or has questions regarding the content, interpretations presented, or completeness of this document.

The findings, opinions, and conclusions are based on an analysis of the observed site conditions and the referenced literature. It should be understood that the conditions of a site could change with time as a result of natural processes or the activities of man at the subject site or nearby sites. In addition, changes to the applicable laws, regulations, codes, and standards of practice may occur due to government action or the broadening of knowledge. The findings of this report may, therefore, be invalidated over time, in part or in whole, by changes over which Ninyo & Moore has no control. Ninyo & Moore cannot warrant or guarantee that not finding indicators of any particular hazardous material means that this particular hazardous material or any other hazardous materials do not exist on the site.

Additional research, including invasive testing, can reduce the uncertainty, but no techniques now commonly employed can eliminate the uncertainty altogether.

1.5. Special Terms and Conditions

Ninyo & Moore was not made aware of any special terms and conditions associated with the site.

1.6. User Reliance

This report may be relied upon by, and is intended exclusively for, the City of El Monte. Any use or reuse of the findings, opinions, and/or conclusions of this report by parties other than the client is undertaken at said parties' sole risk.

1.7. Physical Limitations

Physical limitations were not encountered during the site reconnaissance.

1.8. Data Gaps

A data gap is a "lack of or inability to obtain data required by this practice despite good faith efforts to gather such data." In completing this ESA, Ninyo & Moore encountered no significant data gaps that affect the ability of the EP to identify RECs on the site.

2. SUBJECT SITE

The following sections provide a general description of the site and adjacent properties. Photographs taken during the site reconnaissance are provided in Appendix B.

2.1. Site Description

At the time of the site reconnaissance, the site was vacant and unoccupied. The site is located at 10819 Valley Boulevard in El Monte, California. The site is situated on thirteen parcels totaling approximately 4.8 acres of land designated by Los Angeles County Assessor's Parcel Number 8575-017-909, 8575-019-907, 8575-019-908, 8575-019-910, 8575-019-911, 8575-019-912, 8575-019-913, 8575-019-914, 8575-021-936, 8575-021-932, 8575-021-934, 8575-022-922, and 8575-022-925. The site location is presented on Figure 1 and the site vicinity with additional information concerning the site and surrounding properties is presented on Figure 2.

2.2. Site Reconnaissance

On September 25, 2019, Ms. Linda Ton, Senior Staff Environmental Engineer with Ninyo & Moore, conducted a site reconnaissance of the property. The reconnaissance involved a visual inspection of the site, and observations of adjoining properties. Mr. David F. Gondek, of Olivarez Madruga Lemieux O'neill (representing the City of El Monte), escorted Ms. Linda Ton around the property during the site reconnaissance.

2.2.1. Site Improvements

At the time of the site reconnaissance, the site consisted of three fenced off vacant lots, bisected by Monterey Avenue and a residential home. The two western lots had vegetation throughout. The east vacant lot had a layer of gravel on the northern portion and vegetation on the southern portion. According to Mr. Gondek, the east vacant lot was a former tire shop and gas station with underground storage tanks (USTs) on the southern portion, Mr. Gondek indicated that prior remediation had been conducted on the gasoline station. Evidence of the former gas station or USTs were not observed. The northern portion of the east vacant lot was a former warehouse building for O.H. Kruse Grain & Milling, the warehouse building burnt down in 2017. The northwestern vacant lot was owned by O.H. Kruse Grain & Milling, where milling activities were located. The southwestern vacant lot was a former residential home. The following summarizes key on-site observations for indications of the following potential environmental concerns:

On-Site Observations			
Conditions	Observed Yes	Observed No	Comments
Hazardous Substances/Petroleum Products		X	
Waste Generation/Storage/Disposal		X	
Unidentified Substance Containers		X	
Storage Tanks (ASTs and/or USTs)		X	Evidence of the former of gas station was not observed.
Potential PCB-Containing Equipment	X		Four pole-mounted transformer were observed, three on the western vacant lot and one on the eastern vacant lot. Evidence of leaks or staining were not observed. The pole-mounted transformers are not considered a REC.
Chemical/Petroleum Odors		X	
Concrete Patches/Pads		X	
Pools of Liquid		X	
Sewage Discharge Pipes		X	
Floor Drains/Sumps		X	
Elevator		X	
Wells		X	
Drums		X	
Indications of Staining		X	
Stressed Vegetation		X	
Pits, Ponds, or Lagoons		X	
Waste Water Discharges/Disposal Systems		X	
Storm Water Systems		X	
Septic Systems/Cesspools		X	
Municipal Solid Waste Disposal Areas		X	
Other Environmental Concerns or Conditions		X	

2.2.2. Roads

As shown on Figure 2, the site is accessible from Valley Boulevard to the south, El Monte Avenue to the east, and Railroad Street to the north, as well as Monterey Avenue which bisects the western portion of the site on a north-south axis.

2.2.3. Site Occupants

At the time of our site reconnaissance, the site was vacant, no building structures were present.

2.2.4. Source of Potable Water

Potable water is provided to the site by the City of El Monte Water Department.

2.2.5. Sewage Disposal System

Sewer disposal is provided to the site by the City of El Monte.

2.2.6. Source of Fuel for Heating and Cooling

Source of fuel for heating and cooling is provided to the site by Southern California Gas.

2.3. Adjoining Properties

The following table lists the properties adjoining the site and associated land use. Based on the nature of the adjoining properties, information available in agency databases, and observations made during our site reconnaissance, it is not likely that these properties have impacted the environmental integrity of the site at this time.

Adjoining Properties	
Location	Description
North	A parking lot used for new car storage, along with a vacant lot. Beyond these are railroad tracks and several commercial buildings,
South	Across Valley Boulevard are several commercial buildings and accompanying parking lots.
East	A commercial building and accompanying parking lot.
West	A residential house is located adjacent to the site to the west, and is surrounded by the site on the north, east, and south. A large shopping complex and several commercial buildings along with several parking lots are also located to the west of the site.

3. USER PROVIDED INFORMATION

The following sections summarize information provided by the user to assist the environmental professional in identifying the possibility of RECs in connection with the site and to fulfill the user's responsibilities in accordance with Section 6 of ASTM E1527-13. The User Questionnaire was completed by Betty Donovanik, Director of Community & Economic Development for the City of El Monte. A copy of the User Questionnaire is included in Appendix D.

3.1. Title Records

A Preliminary Title Report was not provided to Ninyo & Moore.

3.2. Environmental Liens or AULs

Ninyo & Moore was not informed of the existence of environmental liens or AULs associated with the site.

3.3. Specialized Knowledge

Ms. Donovanik provided specialized knowledge regarding the site. The City is the owner of the adjacent Metrolink Commuter Rail Station property on Railroad Street.

3.4. Commonly Known or Reasonably Ascertainable Information

Commonly known or reasonably ascertainable information pertaining to the site that is material to RECs in connection with the site was identified by Ms. Donovanik. According to Ms. Donovanik, the City assembled the site between 1999 and 2010.

3.5. Valuation Reduction for Environmental Issues

Information pertaining to valuation reduction was not communicated to Ninyo & Moore for the purpose of this assessment.

3.6. Owner, Property Manager, and Occupant Information

The site is currently owned by the City of El Monte.

3.7. Reason for Performing Phase I

This ESA has been completed for the exclusive use of the City of El Monte as part of their due diligence of the property.

4. PHYSICAL SETTING

The following sections include discussions of topographic, geologic, and hydrologic conditions.

4.1. Topographic Conditions

Based on a review of the United States Geological Survey (USGS) 7.5-Minute Topographic Quadrangle Map Series of the El Monte 2012 Quadrangle, the site is situated at an elevation of approximately 290 feet above mean sea level. The topography of the site generally slopes towards the west.

4.2. Geology and Soil Conditions

The site is located in the Los Angeles basin, with the San Gabriel Mountains to the north, the San Bernardino Mountains to the east, the Santa Ana Mountains to the south, and the Pacific Ocean to the west. The 1977 California Division of Mines and Geology, *Geologic Map of California*: (Jennings C.W.) shows the site to be underlain by Quaternary Alluvium Deposits (Q). Based on our review of the Environmental Data Resources Inc. (EDR) Radius Map Reports, the primary soil type beneath the site is mapped as Urban Land (EDR, 2019).

4.3. Site Hydrology

The following sections discuss the site hydrology in terms of surface water and groundwater.

4.3.1. Surface Waters

Surface waters, including ponds, streams, creeks, lagoons and other naturally-occurring bodies of water, were not observed on the site at the time of our reconnaissance.

4.3.2. Groundwater

Groundwater information for the site was not available. Ninyo & Moore reviewed the State Water Resources Control Board's GeoTracker website (GeoTracker) for groundwater information in the site vicinity. According to GeoTracker, groundwater information reported in a Semi Annual 2009 groundwater monitoring report for the 76 Station #5485 located at 3266 Santa Anita Avenue (approximately 3,240 feet southwest of the site), reported the groundwater flow direction in the site vicinity to be towards the south and the depth to groundwater was reported to be approximately 55 to 60 feet below ground surface. Groundwater depths and flow directions can vary due to seasonal variations, groundwater withdrawal or injection, and other factors.

5. RECORDS REVIEW

The following sections summarize records reviewed for the site.

5.1. Environmental Record Sources

Environmental Data Resources, Inc. (EDR) performed a computerized environmental information database search for the site and site vicinity. The EDR report included federal, state, and local databases. The review was conducted to evaluate whether or not the site or properties within the vicinity of the site have been listed as having experienced significant unauthorized releases of hazardous substances or other events with potentially adverse environmental effects for the site. A summary of the environmental databases searched, their corresponding search distance, and the number of listed off-site properties of potential environmental concern to the site are presented in the following table. A copy of the EDR Radius Map Report is presented in Appendix C.

Map Findings Summary								
Database	Target Property	Search Distance (Miles)	< 1/8	1/8 - 1/4	1/4 - 1/2	1/2 - 1	> 1	Total Plotted
National Priority List		1	1	0	0	0	NR	1
Corrective Action Report		1	0	0	1	1	NR	2
RCRA - Treatment, Storage and Disposal		0.5	0	0	1	NR	NR	1
RCRA - Small Quantity Generators	X	0.25	2	6	NR	NR	NR	9
Engineering Controls Sites List		0.5	1	0	0	NR	NR	1
Superfund (CERCLA) Consent Decrees		1	1	0	0	0	NR	1
Facility Index System/Facility Registry System	X	TP	NR	NR	NR	NR	NR	1
Superfund Enterprise Management System		0.5	1	0	0	NR	NR	1

Database	Target Property	Search Distance (Miles)	< 1/8	1/8 - 1/4	1/4 - 1/2	1/2 - 1	> 1	Total Plotted
Records Of Decision		1	1	0	0	0	NR	1
RCRA - Non Generators / No Longer Regulated		0.25	7	11	NR	NR	NR	18
Enforcement & Compliance History Information	X	TP	NR	NR	NR	NR	NR	1
Leaking Underground Fuel Tank Report (GEOTRACKER)		0.5	4	1	3	NR	NR	8
Active UST Facilities		0.25	1	1	NR	NR	NR	2
Hazardous Substance Storage Container Database		0.25	5	8	NR	NR	NR	13
Aboveground Petroleum Storage Tank Facilities		0.25	3	0	NR	NR	NR	3
Voluntary Cleanup Program Properties		0.5	0	0	1	NR	NR	1
Cleaner Facilities		0.25	0	1	NR	NR	NR	1
California Integrated Water Quality System		TP	1	NR	NR	NR	NR	1
"Cortese" Hazardous Waste & Substances Sites List		0.5	0	1	1	NR	NR	2
SWEEPS UST Listing		0.25	4	6	NR	NR	NR	10
Solid Waste Information System		0.5	0	0	2	NR	NR	2
CERS HAZ WASTE		0.25	7	6	NR	NR	NR	13
EnviroStor Database		1	0	1	3	8	NR	12
Calsites Database		1	0	0	1	0	NR	1
Proposition 65 Records		1	0	0	0	2	NR	2
Methane Producing Landfills		0.5	0	0	1	NR	NR	1
Well Investigation Program Case List	X	0.25	9	12	NR	NR	NR	22
Waste Management Unit Database		0.5	0	0	1	NR	NR	1
CalEPA Regulated Site Portal Data		TP	1	NR	NR	NR	NR	1
EnviroStor Permitted Facilities Listing		1	0	0	1	1	NR	2
Hazardous Waste & Substance Site List		0.5	4	2	2	NR	NR	8
Facility Inventory Database		0.25	2	3	NR	NR	NR	5
California Environmental Reporting System (CERS) Tanks		0.25	2	1	NR	NR	NR	3
Facility and Manifest Data	X	TP	NR	NR	NR	NR	NR	2
Statewide SLIC Cases (GEOTRACKER)		0.5	0	3	6	NR	NR	9

5.1.1. Regulatory Database Listings for the Site

The following table summarizes the database listings related to the site:

On-Site Database Listings	
Site Name	DANNYS MOBIL SERVICE
Site Address	10819 E VALLEY BLVD
Database	HAZNET

Comments	The site was on the HAZNET database in 2000 for transferring 0.08 tons of an aqueous solution with total organic residues less than 10 percent. Due to the date and nature of the database listing, this is not considered a REC to the site.
-----------------	---

Site Name	BAILEY TIRE CO
Site Address	10819 E VALLEY BLVD
Database	HAZNET, RCRA-SQG, ECHO, FINDS, WIP
Comments	The site was listed on the HAZNET database in 1985 for recycling 0.4 tons of waste oil and mixed oil, and in 2008 for fuel blending 0.12 tons of an unspecified solvent mixture, and treating 1.8 tons of organic solids. Due to the date and nature of the database listing, this is not considered a REC to the site. The site was listed on the RCRA-SQG database in 1996 for being a small quantity generator of hazardous materials. Due to the date and nature of the database listing, this is not considered a REC to the site.

Site Name	SAK CONSTRUCTION, LLC
Site Address	3649 EL MONTE AVENUE
Database	RCRA NonGen / NLR
Comments	The site was listed on the RCRA NonGen/ NLR database in 2018 for handling but not generating hazardous materials. Due to the date and nature of the database listing, this is not considered a REC to the site.

Site Name	O H KRUSE GRAIN & MILLING
Site Address	3730 MONTEREY AVE
Database	LUST, WIP, SWEEPS UST, HIST CORTESE
Comments	The site is listed on the Leaking Underground Storage Tank (LUST) database for gasoline potentially contaminating the soil. The case was opened in November 1989 and after remediation and clean up activities were completed to the satisfaction of the regulatory agency which included the excavation and disposal of the contaminated soil, the case was closed in July 1991. Due to the closed status of the case, and the absence of current contamination controls this is considered an HREC.

Site Name	O H KRUSE GRAIN & MILLING
Site Address	3730 MONTEREY AVE
Database	CIWQS, CERS, CA FID UST
Comments	The site was listed on the CIWQS database for having an industrial stormwater plan from April 1992 to August 1998. The site was listed on the CERS database for a leaking underground storage tank cleanup site. This contamination is addressed in the database listing above.

5.1.2. Regulatory Database Listings for Off-Site Properties

Off-site properties/facilities listed in the **Map Findings Summary** table above were evaluated as to their potential to impact soil, soil vapor, and/or groundwater at the site. The following table presents the properties/facilities that were interpreted to represent a potential environmental concern to the site, based on their proximity to the site, the nature of the database on which they are listed, and/or the assumed direction of groundwater flow in the site vicinity (south).

Facilities of Potential Concern	
Site Name	O H KRUSE
Site Address	10821 RAILROAD ST
Distance from Site	75 feet
Direction from Site	North and upgradient
Database	LUST, CERS, HIST CORTESE, EMI
Comments	This property is listed on the Leaking Underground Storage Tank (LUST) database for aviation fuel potentially contaminating the soil. The case was opened in April 1996 and after sufficient remediation and clean up activities, including the excavation and disposal of the contaminated

Comments	<p>soil, the case was closed in April 1996. Due to the closed status of the case, the distance from the site, and the media affected (soil), this is not considered a REC to the site.</p> <p>The site was listed on the EMI database in 1990 for emitting one ton of Oxides of Nitrogen (NOX), four tons of particulate matter, and one ton of particulate matter 10 micrometers and smaller, and in 1995 for emitting nine tons of total organic hydrocarbon gases, seven tons of reactive organic gases, one ton of NOX, four tons of particulate matter, and three tons of particulate matter 10 micrometers and smaller. Due to the date and nature of the database listing, this is not considered a REC to the site.</p>
-----------------	---

Site Name	AT & T COMMUNICATION
Site Address	3640 EL MONTE AVE
Distance from Site	80 feet
Direction from Site	SSE and crossgradient
Database	LUST, CERS, HIST CORTESE, UST, AST, HIST UST, RCRA NonGen / NLR, SWEEPS UST, CA FID UST, CERS HAZ WASTE, CERS, CERS TANKS
Comments	<p>This property is listed on the Leaking Underground Storage Tank (LUST) database for diesel potentially contaminating the soil. The case was opened in March 1990 and after remediation and clean up activities were completed to the satisfaction of the regulatory agency, which included the excavation and disposal of the contaminated soil, the case was closed in December 1992. Due to the closed status of the case, the distance from the site, the crossgradient relationship with the site, and the media affected (soil), this not considered a REC to the site.</p> <p>This property is listed on the HIST UST database for a 10,000 gallon diesel underground storage tank (UST) that was installed in 1970. This not considered a REC to the site.</p> <p>This property is listed on the RCRA NonGen / NLR database for handling but not generating hazardous waste. This not considered a REC to the site.</p> <p>This property is listed on the CERS database in 2016 for the piping of the UST failing to meet regulations, in 2017 for failing to comply with the UST permit regulations, failing to have a UST monitoring plan on site, and failing to implement or maintain a written agreement between the UST permit holder and the operator. This not considered a REC to the site.</p>

5.2. Additional Environmental Record Sources

To enhance and supplement the standard environmental record sources identified in Section 5.1, additional local and/or federal, state, or tribal records shall be checked when, in the judgement of the EP, such additional records (1) are reasonably ascertainable, (2) and sufficiently useful, accurate, and complete in light of the objective of the records review. Examples of additional record sources include department of health/environmental division, fire department, planning/building department, or local/regional water quality agencies. Ninyo & Moore contacted the following additional record sources:

- Los Angeles County Department of Public Works (LADPW)
- South Coast Air Quality Management District (SCAQMD)
- California Regional Water Quality Control Board (RWQCB)
- California Department of Toxic Substances Control (DTSC)
- State of California, Department of Conservation, Division of Oil, Gas, and Geothermal Resources (DOGGR)

Descriptions of these agencies are provided in Sections 5.2.1 through 5.2.3 below.

5.2.1. State/County Environmental Record Sources

The RWQCB was contacted regarding hazardous materials or hazardous wastes records associated with the site, through the RWQCB GeoTracker database. The RWQCB had records on file for the site address. According to RWQCB files, the site is listed on the Leaking Underground Storage Tank (LUST) database for gasoline potentially contaminating the soil. The case was opened in November 1989 and after remediation and clean up activities were completed to the satisfaction of the regulatory agency, which included the excavation and disposal of the contaminated soil, the case was closed in July 1991. Due to the closed status of the case, and the absence of current contamination controls, this closed LUST case is considered an HREC.

The DTSC was contacted regarding hazardous materials or hazardous wastes records associated with the site, through the DTSC EnviroStor database. The DTSC had no records on file for the site.

5.2.2. Local Record Sources

Los Angeles County Department of Public Works (LADPW):

Ninyo & Moore reviewed the LADPW documents pertaining to the site. The historical research focused on review of permits that documented conditions that constitute evidence of RECs associated with the site (such as underground storage tanks [USTs], boiler tanks, wells, ASTs, etc.) According to the LADPW documents, in January 1996 a 10,000-gallon UST was removed from the site by O.H. Kruse Grain & Milling. The tank removal report was completed by Atlas Environmental Engineering Inc (ATLAS). After the removal of the tank was complete seven soil samples were taken from the vicinity of the tank; two from the soil in the tank pit (T1 and T2), two from the soil under the piping (PL1 and PL2), two from the soil under the dispenser (D1-4 and D1-6.5), and one from the soil stockpile (SP1). Due to the high concentrations of Total Petroleum Hydrocarbons - diesel (TPHd) found in D1-4, O.H. Kruse over-excavated the area in an effort to remove all potentially contaminated soil. After the excavation, ATLAS collected five verification samples (SN, SS, SW, SE, and CB). Since three of the samples exhibited significant TPHd, the excavation was widened and three additional samples were taken (SW-B, SS-B, and SE-B). These samples indicated no detectable contamination. ATLAS concluded that, since the tank pit samples indicated no contamination and the piping samples revealed only very low levels of contamination, along with the over-excavation of the contaminated soil, and the less than detectable results from the verification samples, no further environmental work was warranted on the site. Due to the closed nature of the case, no remaining contamination, and the lack of current environmental controls due to the past contamination, the removed UST is considered to be a HREC.

South Coast Air Quality Management District (SCAQMD):

Ninyo & Moore reviewed SCAQMD's Facility Information Detail (FIND) website (<http://www.aqmd.gov/>) for information regarding the site. According to the FIND website, records were not found for the site.

5.2.3. Gas & Oil Maps

According to the DOGGR Online Mapping System, the site does not lie within the administrative boundaries of an oil field and no oil or gas wells are located on the site.

5.3. Historical Use Information

Ninyo & Moore conducted a historical record search for the site. This included a review of one or more of the following resources that were found to be both reasonably ascertainable and useful for the purposes of this ESA: historical aerial photographs, historical fire insurance maps, historical topographic maps, land use records, and interviews with property representatives. Although one or more of the sources listed above provided limited information regarding the historical use of the site, the information gathered from the sources reviewed as a whole is adequate to develop a history of the previous uses of the site and the surrounding area in accordance with Section 8.3 of ASTM E1527-13. The following sections summarize information obtained from the historical sources utilized for this assessment. The following table provides a list of historical sources reviewed for this ESA. Copies of historical research documentation, such as fire insurance maps, historical aerial photographs, and topographic maps, are provided in Appendix E.

Historical Use Information		
Data Type	Year(s)	Data Limitations
EDR Aerial Photo Decade Package (Inquiry Number 5760994.8S) Ship Date: August 23rd, 2019	1928, 1938, 1948, 1952, 1954, 1964, 1977, 1979, 1989, 1994, 2002, 2005, 2009, 2012, 2016	
EDR City Directory Abstract (Inquiry Number 5760994.5S) Ship Date: August 22nd, 2019	1920, 1921, 1923, 1924, 1925, 1926, 1927, 1928, 1929, 1930, 1931, 1932, 1933, 1934, 1935, 1936, 1937, 1938, 1939, 1940, 1942, 1944, 1945, 1946, 1947, 1948, 1949, 1950, 1951, 1952, 1954, 1955, 1956, 1957, 1958, 1960, 1961, 1962, 1963, 1964, 1965, 1966, 1967, 1969, 1970, 1971, 1972, 1975, 1976, 1980, 1981, 1985, 1986, 1990, 1991, 1992, 1995, 1996, 1999, 2000, 2001, 2003, 2004, 2006, 2010, 2014	
EDR Historical Topo Map (Inquiry Number 5760994.4S) Ship Date: August 21st, 2019	1894, 1896, 1900, 1900, 1923, 1926, 1948, 1953, 1966, 1972, 1981, 1991, 1994, 2012	
EDR Sanborn Map Search/Print (Inquiry Number 5760994.3S) Ship Date: August 21st, 2019	1908, 1920, 1925, 1932	

5.3.1. Sanborn Fire Insurance Maps

Ninyo & Moore requested historic fire insurance rate maps (Sanborn Maps) of the site through EDR. Sanborn Fire Insurance Rate Maps for the site and surrounding areas were

available for review. A summary of the Sanborn Maps reviewed is presented in the following table. A copy of the Sanborn Map Report is included in Appendix E.

Summary of Sanborn Map Listings		
Year(s)	Site Comments	Adjoining Area Comments
1908	The northern portion of the site is unmapped. The eastern portion of the site is mapped with two storage sheds, and the southern portion of the site is mapped with a residential house. Depot Street is mapped bisecting the site in the western portion of the site, on a north-south axis.	The area to the west of the site is unmapped. Several residential houses are mapped to the south of the site, and a church and residential house are mapped to the southeast. A vegetable packing warehouse and a walnut packing warehouse are mapped to the north of the site. Several railroad tracks are mapped to the north of the site.
1920	Three residential houses are mapped on the western portion of the site, two in the southern portion, and one in the eastern portion of the site. Two storage sheds are mapped in the southern portion of the site. Lodge's Oil Depot is mapped in the northern portion of the site including four above ground tanks, an auto storage building, and an office building.	Three residential houses and three storage sheds are mapped to the west of the site. CC Stafford's Warehouse used for flour, grain and canned goods, is mapped to the north of the site. Standard Oil Co's Depot including two above ground tanks, an oil warehouse, an auto storage building, and a storage building, are mapped to the east of the site. Several additional residential houses and storage sheds and garages are mapped to the south of the site.
1925	One of the residential houses in the western portion of the site is replaced with three additional residential houses and storage sheds. Four additional residential houses as well as three additional auto storage buildings are mapped in the southern portion of the site. Lodge's Oil Depot is labelled as Shell Oil Co's Depot. The auto storage building that was part of Lodge's Oil Depot is no longer mapped. Kings Court road is mapped in the northwestern portion of the site intersecting with Depot Street.	Several additional residential houses and accompanying storage sheds and garages, are mapped to the west, southwest, and south of the site.
1932	One of the residential houses in the eastern portion of the site is no longer mapped. The Shell Oil Co's Depot is no longer mapped and is replaced with an auto storage building. Depot Street is renamed to Monterey Avenue. Court Adair road is mapped on the western portion of the site, intersecting with Monterey Avenue.	The vegetable packing warehouse is no longer mapped to the north of the site.

5.3.2. Historical Aerial Photographs

Ninyo & Moore reviewed historical aerial photographs of the site provided by EDR. A listing of the photographs reviewed is presented in the following table. Copies of the historical aerial photographs are provided in Appendix E.

Summary of Aerial Photographs			
Year(s)	Source	Site Comments	Adjoining Area Comments
1928	EDR	Several residential houses are noted in the southern and western portions of the site. A road is bisecting the site in the western portion in a north-south axis, with two roads branching off to the west.	Several residential houses are noted to the west, south, and east of the site. Several smaller buildings and storage tanks are noted to the east of the site. Several train tracks are noted to the northeast of the site, along with four industrial buildings. A road is mapped to the east and north of the site.

Year(s)	Source	Site Comments	Adjoining Area Comments
1938	EDR	A round building is noted in the center of the site, and a large warehouse building is noted in the northeastern portion of the site.	The small buildings and storage tanks are no longer mapped and are replaced with a vacant lot. One of the industrial buildings to the northeast of the site is no longer mapped.
1948	EDR	The round building and large warehouse building are no longer noted and have been replaced by a large building in the northeast corner of the site. Several residential houses in the southern portion of the site are replaced with a commercial building.	Several additional residential houses are noted to the west and east of the site. Three of the industrial buildings to the northeast of the site are no longer noted. The vacant lot is noted to be replaced by several residential houses and small buildings.
1952	EDR	No significant changes noted.	Four residential houses to the south of the site are no longer noted and are replaced with a parking lot.
1954	EDR	No significant changes noted.	No significant changes noted.
1964	EDR	A residential house in the western portion of the site is no longer present and the area is noted to be a vacant lot.	Several residential houses to the west, southwest, south, southeast, and east are replaced with commercial buildings and accompanying parking lots. The residential buildings to the west of the site are no longer noted and are replaced with a vacant lot.
1977	EDR	The vacant lot in the western portion of the site is used as a parking lot.	The vacant lot to the east of the site is replaced with a large commercial building and an accompanying parking lot. The remaining houses to the south of the site are replaced with a commercial building and an accompanying parking lot.
1979	EDR	No significant changes noted.	No significant changes noted.
1989	EDR	The northwest corner of the site is noted to be used as storage and a laydown yard for an on-site building.	Several residential houses to the north west of the site are no longer noted and are replaced with an industrial building and storage yard.
1994	EDR	No significant changes noted.	A large parking lot is noted to the northeast of the site.
2002	EDR	No significant changes noted.	The remaining industrial building to the north of the site is noted to be replaced with a parking lot and an additional industrial building.
2005	EDR	No significant changes noted.	No significant changes noted.
2009	EDR	A residential house in the western portion of the site is no longer noted and is replaced with a vacant lot.	No significant changes noted.
2012	EDR	No residential houses remain on the site. Only the large industrial building in the northern portion and a small building in the southern portion of the site remain.	Only a single residential house remains to the west of the site, the rest of the area is a vacant lot.
2016	EDR	No significant changes noted.	The vacant lot to the west of the site is noted to be replaced with a large shopping complex, as well as several smaller commercial buildings, and an accompanying parking lot.

5.3.3. City Directories

Ninyo & Moore reviewed historical city directory listings for the site addresses to evaluate facilities of potential concern, which may have been historically located on the site. A summary of notable city directory listings is presented in the following table, and the EDR City Directory abstract is provided in Appendix E.

Summary of City Directory Listings	
Year(s)	Notable Listings in Address Range of Site
1920-1965	221 El Monte Avenue: Address not listed 3637 El Monte Avenue: Address not listed 3645 El Monte Avenue: Address not listed 3704 Monterey Avenue: Address not listed 3713 Monterey Avenue: Address not listed 3716 Monterey Avenue: Address not listed 3730 Monterey Avenue: Address not listed 10819 Valley Boulevard: Address not listed
1966	221 El Monte Avenue: Address not listed 3637 El Monte Avenue: Brooks Walter T 3645 El Monte Avenue: Everett Eselle M 3704 Monterey Avenue: Address not listed 3713 Monterey Avenue: Address not listed 3716 Monterey Avenue: Address not listed 3730 Monterey Avenue: Address not listed 10819 Valley Boulevard: Address not listed
1967-1976	221 El Monte Avenue: Address not listed 3637 El Monte Avenue: Address not listed 3645 El Monte Avenue: Address not listed 3704 Monterey Avenue: Address not listed 3713 Monterey Avenue: Address not listed 3716 Monterey Avenue: Address not listed 3730 Monterey Avenue: Address not listed 10819 Valley Boulevard: Address not listed
1980	221 El Monte Avenue: Address not listed 3637 El Monte Avenue: Address not listed 3645 El Monte Avenue: Gallardo Magdalena 3704 Monterey Avenue: Address not listed 3713 Monterey Avenue: De Gallardo A 3716 Monterey Avenue: Address not listed 3730 Monterey Avenue: Kruse O H Grain & Milling M 10819 Valley Boulevard: Address not listed
1981	221 El Monte Avenue: Address not listed 3637 El Monte Avenue: Address not listed 3645 El Monte Avenue: Address not listed 3704 Monterey Avenue: Address not listed 3713 Monterey Avenue: Address not listed 3716 Monterey Avenue: Address not listed 3730 Monterey Avenue: Address not listed 10819 Valley Boulevard: Address not listed
1985	221 El Monte Avenue: Address not listed 3637 El Monte Avenue: Grigolla Bertha 3645 El Monte Avenue: Gallardo Maria H 3704 Monterey Avenue: Address not listed 3713 Monterey Avenue: Gallardo Antonia 3716 Monterey Avenue: Address not listed 3730 Monterey Avenue: Kruse O H Grain & Milling 10819 Valley Boulevard: Address not listed
1986-1992	221 El Monte Avenue: Address not listed 3637 El Monte Avenue: Address not listed 3645 El Monte Avenue: Address not listed 3704 Monterey Avenue: Address not listed 3713 Monterey Avenue: Address not listed 3716 Monterey Avenue: Address not listed 3730 Monterey Avenue: Address not listed 10819 Valley Boulevard: Address not listed

Year(s)	Notable Listings in Address Range of Site
1995	221 El Monte Avenue: Address not listed 3637 El Monte Avenue: Address not listed 3645 El Monte Avenue: Gallardo Humberto 3704 Monterey Avenue: Address not listed 3713 Monterey Avenue: Address not listed 3716 Monterey Avenue: Address not listed 3730 Monterey Avenue: Address not listed 10819 Valley Boulevard: Address not listed
1996	221 El Monte Avenue: Address not listed 3637 El Monte Avenue: Address not listed 3645 El Monte Avenue: Address not listed 3704 Monterey Avenue: Address not listed 3713 Monterey Avenue: Address not listed 3716 Monterey Avenue: Address not listed 3730 Monterey Avenue: Address not listed 10819 Valley Boulevard: Address not listed
1999	221 El Monte Avenue: Address not listed 3637 El Monte Avenue: 1/2 Zarate Roberto 3645 El Monte Avenue: XXXX 3704 Monterey Avenue: Address not listed 3713 Monterey Avenue: Address not listed 3716 Monterey Avenue: Address not listed 3730 Monterey Avenue: Address not listed 10819 Valley Boulevard: Address not listed
2000	221 El Monte Avenue: Address not listed 3637 El Monte Avenue: Address not listed 3645 El Monte Avenue: Address not listed 3704 Monterey Avenue: Address not listed 3713 Monterey Avenue: Address not listed 3716 Monterey Avenue: Address not listed 3730 Monterey Avenue: Address not listed 10819 Valley Boulevard: Address not listed
2006	221 El Monte Avenue: Address not listed 3637 El Monte Avenue: O Duran F Q 3645 El Monte Avenue: Casas Maria 3704 Monterey Avenue: Bermardo, Jacobrios 3713 Monterey Avenue: Gallardo Antonia 3716 Monterey Avenue: A SevillaCa/os 3730 Monterey Avenue: Address not listed 10819 Valley Boulevard: Address not listed
2010	221 El Monte Avenue: Address not listed 3637 El Monte Avenue: Address not listed 3645 El Monte Avenue: Lobo Express LLC, Los Angeles Express LLC 3704 Monterey Avenue: Address not listed 3713 Monterey Avenue: Address not listed 3716 Monterey Avenue: Address not listed 3730 Monterey Avenue: Address not listed 10819 Valley Boulevard: Address not listed
2014	221 El Monte Avenue: Address not listed 3637 El Monte Avenue: Address not listed 3645 El Monte Avenue: Los Angeles Express LLC, Lobo Express LLC 3704 Monterey Avenue: Address not listed 3713 Monterey Avenue: Address not listed 3716 Monterey Avenue: Address not listed 3730 Monterey Avenue: Address not listed 10819 Valley Boulevard: Address not listed

5.3.4. Historical Topographic Maps

Ninyo & Moore reviewed historical topographic maps of the site provided by EDR. A listing of the maps reviewed is presented in the following table. Copies of the historical topographic maps are provided in Appendix E.

Summary of Topographic Maps		
Year(s)	Quadrangle	Site Comments
1894	Los Angeles	The site is mapped as vacant.
1896	Pasadena	No significant changes noted.
1900	Pasadena, Los Angeles	No significant changes noted.
1923	El Monte	Twelve buildings are mapped on the southern portion of the site.
1926	El Monte	No significant changes noted.
1948	El Monte	A building is mapped on the central portion of the site, along with a large industrial building. One of the buildings on the southern portion of the site is no longer mapped.
1953	El Monte	No buildings are mapped on the site. The site is mapped as urban land.
1966	El Monte	No significant changes noted.
1972	El Monte	No significant changes noted.
1981	El Monte	No significant changes noted.
1991	El Monte	No significant changes noted.
1994	El Monte	No significant changes noted.
2012	El Monte	No buildings are mapped on the 2012 topographic map.

5.3.5. Title Records

A historical chain-of-title report was not requested by the Client for review by Ninyo & Moore during the completion of this report.

5.3.6. Recorded Environmental Liens and AULs

An environmental lien search report was not requested by the Client for review by Ninyo & Moore during the completion of this report.

5.3.7. Previous Investigations

Santa Fe Trail Plaza Project Area B Phase I ESA: In June 2006, The Source Group Inc. (SGI) completed a Phase I ESA of a portion (Project Area B) of the proposed Santa Fe Trail Plaza redevelopment. Project Area B consisted of the site and the shopping complex to the west. SGI concluded that the former Bailey Tire Company property could potentially have contamination from hydraulic fluid and waste oil/solvents from the former uses of the property and that the former O.H. Kruse Grain & Milling property could potentially have contamination from petroleum hydrocarbons from the former underground storage tank (UST). Based on this information, SGI stated that the potential impacts to the Site from these threats had been adequately assessed and reasonably eliminated.

O.H. Kruse Grain & Milling LUST Site: The site, specifically the O.H. Kruse Grain & Milling property, is listed on the Leaking Underground Storage Tank (LUST) database for a gasoline leak potentially contaminating the soil. The case was opened in November 1989 and after remediation and clean up activities were completed to the satisfaction of the regulatory agency, which included the excavation and disposal of the contaminated soil,

the case was closed in July 1991. Due to the closed status of the case on the site, and the absence of residual contamination or current contamination controls, the closed UST case is considered an HREC.

O.H. Kruse Grain & Milling LUST Site: According to the LADPW documents, in January 1996 a 10,000-gallon UST was removed from the site by O.H. Kruse Grain & Milling. The tank removal report was completed by Atlas Environmental Engineering Inc (ATLAS). After the removal of the tank was complete seven soil samples were taken from the vicinity of the tank; two from the soil in the tank pit (T1 and T2), two from the soil under the piping (PL1 and PL2), two from the soil under the dispenser (D1-4 and D1-6.5), and one from the soil stockpile (SP1). Due to the high concentrations of Total Petroleum Hydrocarbons - diesel (TPHd) found in D1-4, O.H. Kruse over-excavated the area in an effort to remove all potentially contaminated soil. After the excavation, ATLAS collected five verification samples (SN, SS, SW, SE, and CB). Since three of the samples exhibited significant TPHd, the excavation was widened and three additional samples were taken (SW-B, SS-B, and SE-B). These samples indicated no detectable contamination. ATLAS concluded that, since the tank pit samples indicated no contamination and the piping samples revealed only very low levels of contamination, along with the over-excavation of the contaminated soil, and the less than detectable results from the verification samples, no further environmental work was warranted on the site. Due to the closed nature of the case, no remaining contamination, and the lack of current environmental controls due to the past contamination, this facility is considered to be an HREC. A copy of the ATLAS tank removal report is included in Appendix D.

Bailey Tire Company Phase II ESA: In August 2008 The Source Group Inc (SGI) prepared a Phase II ESA for the former Bailey Tire Company property based on the results of a June 2006 Phase I ESA. Five soil borings were advanced on the property to a depth of 20 feet, with four located at the main areas of concern within the building, and one located outside the building. Soil cores were collected in two foot segments at five foot depth intervals, and sent to the lab for analysis. In three of the borings, soil-vapor probes were installed at depths of 5 and 15 feet. Low levels of Tetrachloroethylene (PCE) and toluene were detected in all of the soil-gas samples. None of the soil samples had detectable Total Petroleum Hydrocarbons (TPH), and only two soil samples contained Volatile Organic Compounds (VOCs). Arsenic was detected in all of the soil samples analyzed for total metals. Benzene, Acetone, other metals, and Ethylene Glycol were all found in certain soil samples, however all of the concentrations were below the California-modified Preliminary Remediation Goals. SGI concluded that regulated compounds had been released on the property and that although only low levels of the analytes were found in the soil and soil-gas, the releases of the analytes signify that there will likely be "hot spots" that were not identified during the investigation. SGI also warned that the investigation was limited in

scope and that care should be taken during any future construction activities because there is a great likelihood that adverse conditions exist beneath the property. Due to the presence of residual contamination on the site, this is considered a REC. A copy of SGI's Phase II ESA is included in Appendix D.

Bailey Tire Company Asbestos Abatement, Lead Abatement, and Demolition: In October 2017 Ellis Environmental Management Inc. (Ellis) completed an Asbestos and Lead Abatement survey on the former Bailey Tire Company along with several other properties. The survey found asbestos containing 9" by 9" floor tile and mastic, approximately 600 sq ft, and asbestos containing roofing mastic, approximately 40 sq ft. Samples taken of the asbestos containing material (ACM) were reportedly below OSHA and EPA clearance levels. A copy of Ellis's Asbestos and Lead Abatement report is included in Appendix D.

5.4. Adjoining Property Use Information

Adjoining properties were described in Section 2.3. Based on our site visit and review of agency files, none of the adjoining properties are considered to have impacted the site at this time.

6. PRELIMINARY VAPOR ENCROACHMENT SCREENING

Ninyo & Moore conducted a preliminary vapor encroachment screen (pVES) for potential chemicals of concern (COC). The pVES was based on the guidelines presented in the ASTM E2600-10 Standard Guide for Vapor Encroachment Screening on Property Involved in Real Estate Transactions. The purpose of the pVES was to identify a vapor encroachment condition (VEC), which is the presence or likely presence of COC vapors in sub-surface soils at the site as a result of a release of vapors from contaminated soil or groundwater either on or near the site. The potential for VECs beneath the site was evaluated using a Vapor Encroachment Screening Matrix (VESM). The VESM included performing a Search Distance Test to identify if there are any known or suspected contaminated sites surrounding or upgradient of the site within specific search radii, a COC Test (for those known or suspect contaminated sites identified within the Search Distance Test) to evaluate whether or not COC are likely to be present, and a Critical Distance Test to evaluate whether or not COC in a contaminated plume may be within the critical distance of the site (100 feet for non-petroleum hydrocarbon contaminants, and 30 feet for petroleum hydrocarbon contaminants).

Based on the completion of the VESM, it is presumed unlikely that a VEC currently exists beneath the site. A copy of the VESM is included in Appendix F.

7. INTERVIEWS

Interviews were conducted by Ninyo & Moore with the objective of obtaining information regarding potential environmental concerns in connection with the site.

7.1. Owner or Key Site Manager

The City of El Monte owns the site.

7.2. Past Owners

Past ownership entities were not made available to Ninyo & Moore during the preparation of this ESA. Therefore, interviews with past site owners were not conducted.

7.3. Environmental Regulatory Agency Inquiries

Ninyo & Moore submitted Public Records Requests for the site address to County, State and Local environmental regulatory agencies. The following sections describe the agencies contacted and whether or not representatives from the agencies were interviewed.

7.3.1. State/County Environmental Agencies

Ninyo & Moore reviewed the DTSC's online EnviroStor database for records pertaining to the site address. The DTSC indicated that they had no records for the site address. Based on this information, interviews were not conducted with DTSC representatives.

Ninyo & Moore reviewed the RWQCB's online GeoTracker database for records pertaining to the site address. The RWQCB indicated that they had records for the site address. All relevant site information was found on the online GeoTracker database. Based on this information, interviews with RWQCB representatives were deemed unnecessary.

7.3.2. Local Environmental Agencies

Local regulatory agencies were contacted during the preparation of this report.

The LADPW was contacted through their online database and reviewed all documents pertaining to the site address. Based on this information, interviews with LADPW representatives was deemed unnecessary.

The SCAQMD was contacted through their online database. No documents pertaining to the site address were found. Bases on this information, interviews were not conducted with SCAQMD representatives.

8. ASTM NON-SCOPE CONSIDERATIONS

Non-Scope considerations such as mold, radon, wetlands, asbestos, or flood zones were not addressed as part of this report.

9. FINDINGS, CONCLUSIONS AND RECOMMENDATIONS

The following findings, opinions, conclusions and recommendations are provided.

9.1. Findings

- Historical research revealed that the site was developed in the early 1900s with a residential house and two storage sheds. In 1910, six residential houses, two storage sheds, along with Lodge's Oil Depot were built on the site. In the 1920s, seven additional residential houses, three storage sheds, and three auto storage sheds were added to the site. A residential house and an auto storage building were removed from the site around the same time. Additionally, Lodge's Oil Depot was renamed Shell Oil Co's Depot. In the early 1930's Shell Oil Co's Depot was removed from the site and was replaced with an auto storage building. In the late 1930s, a large warehouse and a small round building were constructed on the site, and by the late 1940s, both buildings had been replaced with an even larger warehouse building belonging to O.H. Kruse Grain & Milling. A commercial building was also constructed on the southern portion of the site in the 1940s. Between the 1940s and 2012, the residential houses along with the storage sheds and auto storage buildings were demolished until by 2012, no residential buildings remained on the site. The two remaining buildings, the large warehouse as well as the commercial building belonging to Bailey Tire Company, were removed from the site in 2017. The site remained vacant from 2017 to the present.
- On September 25, 2019, Ms. Linda Ton of Ninyo & Moore, conducted a site reconnaissance of the property. The reconnaissance involved a visual inspection of the site, and observations of adjoining properties. Mr. David F Gondek with Olivarez Mardruga Lemieux O'Neil (representing the city of El Monte) escorted Ms. Ton around the property during the site reconnaissance. At the time of the reconnaissance, the approximate 4.8-acre site was vacant.
- The areas surrounding the site consist primarily of retail/commercial buildings to north, east, south, and west.
- Based on our site visit, there are currently no wells on the site.
- Ninyo & Moore did not observe quantities of hazardous substances or petroleum products used or stored on site during our site reconnaissance.
- Indications of aboveground storage tanks (ASTs), underground storage tanks (USTs), or hazardous material spills or leaks, were not observed during the site reconnaissance.
- Four pole-mounted transformers were observed on the site. Signs of leaks or staining were not observed.
- Review of an environmental database report obtained for this project indicated that the site is listed on several of the regulatory databases researched by Environmental Data Resources Inc. (EDR), including the HAZNET, RCRA-SQG, ECHO, FINDS, WIP, RCRA NonGen, LUST, SWEEPS UST, HIST CORTESE, CIWQS, CERS, and CA FID UST databases. The site is listed on the Leaking Underground Storage Tank (LUST)

database for gasoline potentially contaminating the soil. The case was opened in November 1989, and after remediation and clean up activities were completed to the satisfaction of the regulatory agency, which included the excavation and disposal of the contaminated soil, the case was closed in July 1991. Due to the closed status of the case, and the absence of current contamination controls, the closed LUST case is considered an HREC.

- The site has had five previous investigations completed: Santa Fe Trail Plaza Project Area B Phase 1 ESA, two former O.H. Kruse Grain & Milling LUST Sites, and the Phase II ESA and Asbestos Abatement, Lead Abatement, and Demolition Survey for the former Bailey Tire Company.
- **O.H. Kruse Grain & Milling LUST Site:** According to the LADPW documents, in January 1996 a 10,000-gallon UST was removed from the site by O.H. Kruse Grain & Milling. The tank removal report was completed by Atlas Environmental Engineering Inc (ATLAS). ATLAS concluded that, since the tank pit samples indicated no contamination and the piping samples revealed only very low levels of contamination, along with the over-excavation of the contaminated soil, and the less than detectable results from the verification samples, no further environmental work was warranted on the site. Due to the closed nature of the case, no remaining contamination, and the lack of current environmental controls due to the past contamination, this closed LUST case is considered to be a HREC. A copy of the ATLAS tank removal report can be found in Appendix D.
- **Bailey Tire Company Phase II ESA:** In August 2008, The Source Group Inc (SGI) prepared a Phase II ESA for the former Bailey Tire Company property after an initial Phase I ESA in June 2006, deemed it necessary. SGI concluded that regulated compounds had been released on the property and that although only low levels of the analytes were found in the soil and soil-gas, the releases of the analytes signify that there will likely be "hot spots" that were not identified during the investigation. SGI also warned that the investigation was limited in scope and that care should be taken during any future construction activities because there is a great likelihood that adverse conditions exist beneath the property. Due to the presence of residual contamination on the site, and no apparent case closure letter, the former Bailey Tire Company facility is considered a REC. A copy of SGI's Phase II ESA is included in Appendix D.
- **Bailey Tire Company Asbestos Abatement, Lead Abatement, and Demolition:** In October 2017, Ellis Environmental Management Inc (Ellis) completed an Asbestos and Lead Abatement survey on the former Bailey Tire Company along with several other properties. The survey found asbestos containing 9" by 9" floor tile and mastic, approximately 600 sq ft, and asbestos containing roofing mastic, approximately 40 sq ft. Samples taken of the asbestos containing material (ACM) were below OSHA and EPA clearance levels. A copy of Ellis's Asbestos and Lead Abatement report is included in Appendix D.

- Several off-site facilities were located within the EDR search radius from the site. None of the listed facilities are considered to be a REC to the site at this time based on several factors, including distance from the site, location relative to the regional groundwater flow direction (e.g. hydraulically downgradient or crossgradient to the site), database listing type, and affected media (soil only). Refer to Section 5.1.2 for additional information regarding potential off site facilities of concern.
- Based on the completion of the Vapor Encroachment Condition (VEC) screening matrix, it is presumed unlikely that a VEC currently exists beneath the site.
- An environmental lien or activity and use limitations (AULs) search was not requested for this ESA.
- An asbestos and lead survey was beyond the scope of this investigation.

9.2. Conclusions

Ninyo & Moore has performed this ESA in conformance with the scope and limitations of ASTM E1527-13 of the Area Y property located at 10819 Valley Boulevard in El Monte, California. Based on the information compiled during the preparation of this report, this assessment has revealed no evidence of RECs in connection with the site with the exception of the following:

- In August 2008 The Source Group Inc (SGI) prepared a Phase II ESA for the former Bailey Tire Company property based on the results of a June 2006 Phase I ESA. Five soil borings were advanced on the property to a depth of 20 feet, with four located at the main areas of concern within the building, and one located outside the building. Soil cores were collected in two foot segments at five foot depth intervals, and sent to the lab for analysis. In three of the borings, soil-vapor probes were installed at depths of 5 and 15 feet. Low levels of Tetrachloroethylene (PCE) and toluene were detected in all of the soil-gas samples. None of the soil samples had detectable Total Petroleum Hydrocarbons (TPH), and only two soil samples contained Volatile Organic Compounds (VOCs). Arsenic was detected in all of the soil samples analyzed for total metals. Benzene, Acetone, other metals, and Ethylene Glycol were all found in certain soil samples, however all of the concentrations were below the California-modified Preliminary Remediation Goals. SGI concluded that regulated compounds had been released on the property and that although only low levels of the analytes were found in the soil and soil-gas, the releases of the analytes signify that there will likely be "hot spots" that were not identified during the investigation. SGI also warned that the investigation was limited in scope and that care should be taken during any future construction activities because there is a great likelihood that adverse conditions exist beneath the property. Due to the presence of residual contamination on the site, and no apparent case closure letter, the former Bailey Tire Company facility is considered a REC. A copy of SGI's Phase II ESA is included in Appendix D.

9.2.1. RECs

RECs were identified during the preparation of this report. In August 2008 The Source Group Inc (SGI) prepared a Phase II ESA for the former Bailey Tire Company property based on the results of a June 2006 Phase I ESA. SGI concluded that regulated compounds had been released on the property and that although only low levels of the analytes were found in the soil and soil-gas, the releases of the analytes signify that there will likely be "hot spots" that were not identified during the investigation. SGI also warned that the investigation was limited in scope and that care should be taken during any future construction activities because there is a great likelihood that adverse conditions exist beneath the property. Due to the presence of residual contamination on the site and no apparent case closure letter, the former Bailey Tire Company facility is considered a REC. A copy of SGI's Phase II ESA is included in Appendix D.

9.2.2. CRECs

CRECs were not identified during the preparation of this report.

9.2.3. HRECs

The following HRECs were identified during the preparation of this report.

- The site was listed on the LUST database for a gasoline leak that affected the soil. The case was closed in July 1991. Due to the closed status of the O.H. Kruse Grain and Milling Property, and the absence of residual contamination or current contamination controls, this facility is considered an HREC.
- Due to the closed nature of the 10,000-gallon UST from the former O.H. Kruse Grain and Milling property, no remaining contamination, and the lack of current environmental controls due to the past contamination, the closed UST is considered to be a HREC.

9.2.4. De Minimis Conditions

De minimis conditions were not identified during the preparation of this report.

9.3. Recommendations

Based on the findings of this ESA, further investigation is recommended at this time due to the residual contamination on the site from the former Bailey Tire Company property, reported in the Phase II ESA completed by SGI. Further investigation and remediation is recommended to reveal the scope and quantity of the remaining contamination on the site.

9.4. Limiting Conditions/Deviations

This report was prepared in accordance with ASTM E1527-13. No deviations from the standard occurred in this ESA. Based on the information gathered by Ninyo & Moore for the purposes of this ESA, it is Ninyo & Moore's opinion the data obtained from the site reconnaissance, records reviewed, and interviews conducted, is adequate to make a

conclusion on the environmental condition of the site with respect to the existence or lack of RECs associated with the site.

10. ENVIRONMENTAL PROFESSIONAL STATEMENT

I declare that, to the best of my professional knowledge and belief, I meet the definition of Environmental Professional as defined by 312.10 of 40 CFR 312. I have the specific qualifications based on education, training, and experience to assess a property of the nature, history, and setting of the subject property. I have developed and performed the all appropriate inquiries in conformance with the standards and practices set forth in 40 CFR Part 312.

Site Assessor



Luke I. Swickard
Staff Environmental Scientist

Senior Reviewer



Randy L. Wheeler
Senior Geologist

Certification:

I declare that, to the best of my professional knowledge and belief, I meet the definition of Environmental Professional as defined in 40 CFR Part 312. I have the specific qualifications based on education, training, and experience to assess a property of the nature, history, and setting of the subject property. I have developed and performed the all appropriate inquiries in conformance with the standards and practices set forth in 40 CFR Part 312.



Randy L. Wheeler - Senior Geologist

11. REFERENCES

US Environmental Protection Agency (EPA). All Appropriate Inquiry (AAI), Title 40 of Code of Federal Regulations (CFR) Section 312.10.

ASTM International, 2013, Standard Practice for Environmental Site Assessments: Phase I Environmental Site Assessment Process, Designation E1527-13.

ATLAS Environmental Engineering Inc, Tank Removal Report at O.H. Kruse 3720 Monterey Avenue EL Monte California, dated February 22, 1996.

California Department of Conservation, California Geological Survey (CGS), 2010. California Geomorphic Provinces, Note 36.

Ellis Environmental Management Inc, Asbestos Abatement, Lead Abatement, and Demolition for the City of El Monte, dated October 16 through November 2, 2017.

Environmental Data Resources, Inc., 2019, The Environmental Data Resources Sanborn Map Report, dated August 21, 2019.

Environmental Data Resources, Inc., 2019, The Environmental Data Resources Aerial Photo Decade Package, dated August 21, 2019.

Environmental Data Resources, Inc., 2019, The Environmental Data Resources City Directory Report, dated August 21, 2019.

Environmental Data Resources, Inc., 2019, The Environmental Data Resources Historical Topographic Map Report, dated August 21, 2019.

Environmental Data Resources, Inc., 2019, The Environmental Data Resources Radius Map Report with GeoCheck, dated August 21, 2019.

The Source Group Inc, Phase II Environmental Site Assessment Former Bailey Tire Company, dated August 19, 2008.

FIGURES

211175001_SL.dwg 09/30/2019 (VALLEY BLVD) GK

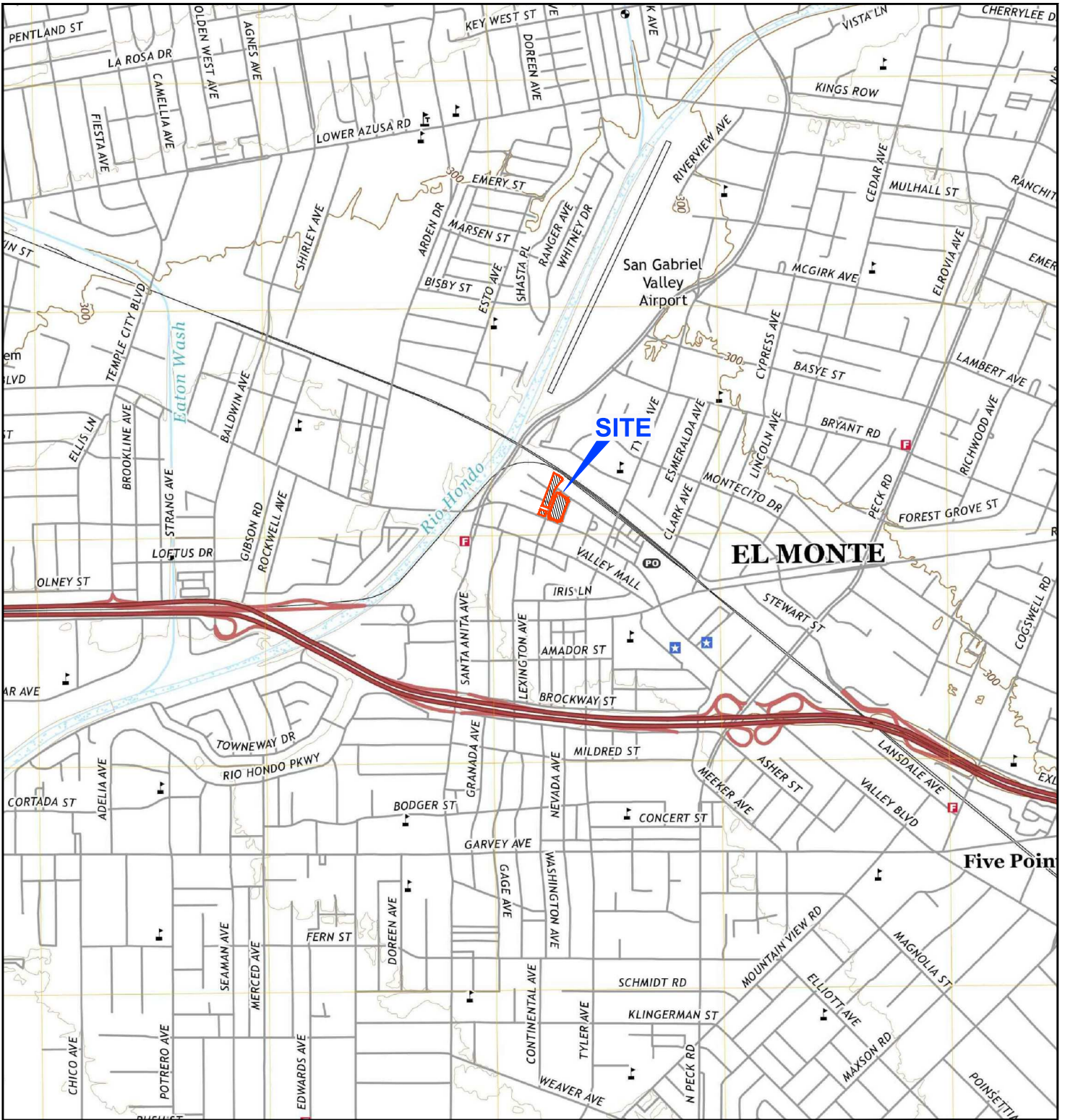

NOTE: DIMENSIONS, DIRECTIONS AND LOCATIONS ARE APPROXIMATE. | REFERENCE: USGS, 2018.

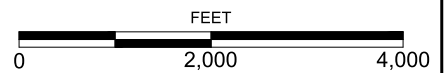
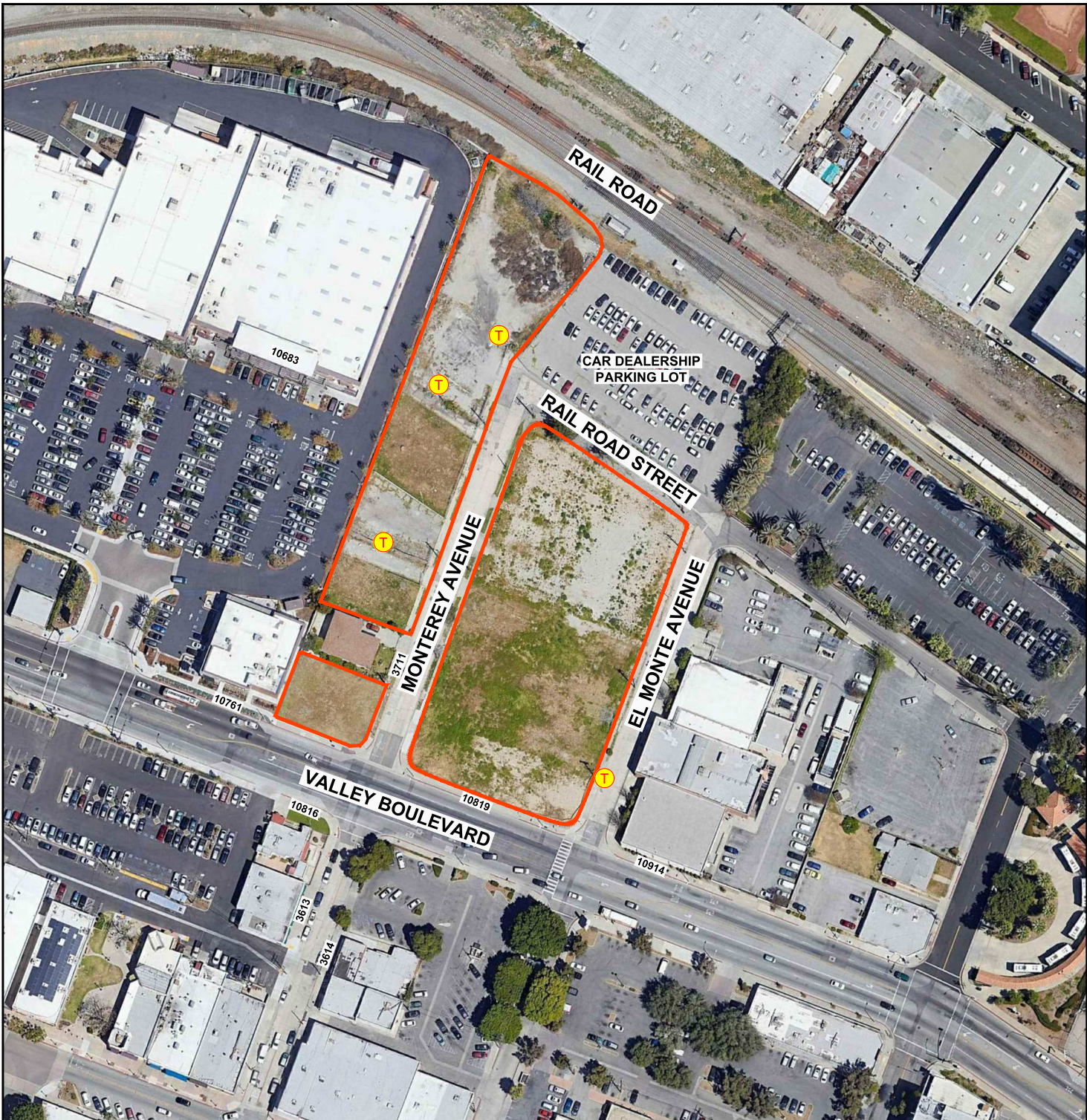

FIGURE 1



LEGEND

- SITE BOUNDARY
- T POLE-MOUNTED TRANSFORMER
- 10819** STREET ADDRESS

NOTE: DIMENSIONS, DIRECTIONS AND LOCATIONS ARE APPROXIMATE. | REFERENCE: GOOGLE EARTH, 2019.

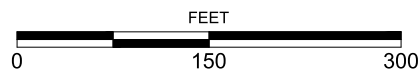

FIGURE 2

Appendix A:
RESUMES

RANDY L. WHEELER

SENIOR GEOLOGIST

EDUCATION

B.A., Geology, 1988, California State University, Sacramento

REGISTRATIONS

Certified Environmental Manager 2127 (Nevada)

EXPERIENCE HIGHLIGHTS

Santa Clara Valley Water District
USEPA Brownfield Assessments
Bridge District Infrastructure Project
Former Sugar Processing Facility
Former Union Pacific Redevelopment Property
Multiple Commercial Property Transfer

PROFESSIONAL AFFILIATIONS

Association of Environmental Professionals - Superior California Chapter
American Public Works Associated – Sacramento Chapter

As Senior Geologist, Mr. Wheeler conducts Phase I Environmental Site Assessments and assists with the planning and implementation of Phase II soil, soil gas, and groundwater investigations. Past project types have included single-family residential developments, large-scale commercial and industrial facilities, city redevelopment areas, and large scale agricultural lands.

REPRESENTATIVE PROJECT EXPERIENCE

Santa Clara Valley Water District (SCVWD), Linear Phase I Environmental Site Assessments, Santa Clara County, California: Ninyo & Moore provided environmental services as a subconsultant to Overland, Pacific & Cutler, Inc. on behalf of the SCVWD. As Senior Project Manager, provided project coordination and implementation, field reconnaissance oversight, report preparation and oversight, project invoicing and client interactions. The project consists of conducting Phase I ESAs of approximately 140 properties along Upper Llagas Creek, which the SCVWD is proposed to purchase portions of for implementing flood protection measures.

Moffett Towers, Sunnyvale, California: Project Manager for a Phase I ESA of a 23-acre commercially-developed office property. The site was previously part of the “Plant One” facility operated by Lockheed Martin Space Systems Company (LMSSC) property. The LMSSC operated as an aerospace research, fabrication, and manufacturing facility. The intent of the investigation was to identify RECs associated with previous site uses related to the LMSSC facility and the potential impacts to the property. Ninyo & Moore did not identify any RECs associated with the site or the previous LMSSC facility that impacted the on-going or future uses of the site.

Bay Road Commercial Property, Redwood City, California: Managed and conducted a Phase I Site Assessment of an 8,900 square-foot commercial property which was previously occupied by Federal Circuits, which manufactured printed circuit boards. Federal used and stored hazardous materials and chemicals, including, but not limited to, ammonium hydroxide, sodium hydroxide, sulfuric acid, copper sulfate, sodium persulfate, solder strip with hydrogen peroxide, and solvent-based screening wash and cleaners. The chemicals were reportedly stored in above-ground tanks and drums inside the building. Wastewater generated during the circuit board manufacturing processes reportedly contained heavy metals and was directed through various subsurface pipes and trenches into a concrete sump for pH adjustment and removal of metals prior to discharge to the sanitary sewer system. The facility was closed and all equipment and chemicals were removed. Chemical-impacted concrete was excavated and removed from the site and a closure letter was issued. The site was redeveloped into a commercial heating and air conditioning business.

Former Media Dimensions Facility, Fremont, California: Project Manager for the completion of a Phase I Environmental Site Assessment of a former compact disc manufacturing facility. Media Dimensions used and stored hazardous materials and chemicals such as sulfuric acid, caustic soda, hydrogen peroxide, nitric acid, sodium hydroxide, and nickel compounds. Wastewater generated during the compact disc manufacturing processes was directed through surface piping into three concrete-lined sumps and into the holding tanks for pH adjustment and removal of metals prior to discharge to the sanitary sewer system. The facility underwent closure activities, which included decontamination of interior surfaces, machines, and tools, removal of residual sludge and wastewater from the treatment system, and collection of subsurface soil samples. The site received a “No Further Action” letter and was subsequently redeveloped into a high-performance, aftermarket automotive components sales and installation facility.

Ninyo & Moore

Experience | Quality | Commitment

DUANE W. BLAMER, PG

MANAGER, ENVIRONMENTAL SCIENCES

EDUCATION

B.S., Geological Sciences, 1983, University of Wisconsin

REGISTRATIONS

PG 6913 (California)

EXPERIENCE HIGHLIGHTS

Alameda County PWA On-Call Environmental Services Contract

City of Oakland PWA On-Call Environmental Services Contract

City of Sacramento Environmental Services

Manhattan Beach Redevelopment

Wood Treatment Plant Assessments

Multiple Commercial Property Transfer

Murrieta Solvent Release

PROFESSIONAL AFFILIATIONS

National Ground Water Association

Groundwater Resources Association

Mr. Blamer is a Principal Geologist for Ninyo & Moore. His environmental consulting experience includes managing, coordinating and directing a wide variety of environmental projects comprising numerous property types. Mr. Blamer's experience includes soil and groundwater investigation of a wide range of contaminant types, remediation of soil and groundwater, site history research and data compilation, litigation support and expert witness. He has applied his expertise to properties ranging from residential development to complex, large facilities including operations such as chemical plants and refineries. He has participated in preparation of all document types associated with environmental issues, and regularly participates in strategic development of large proposal efforts.

REPRESENTATIVE PROJECT EXPERIENCE

Alameda County Public Works Agency On-Call Environmental Services Contract, Alameda County, California: Principal-in-Charge for the ACPWA On-Call Environmental Services contract. The contract extends for four years, and includes a wide range of Environmental and Geotechnical Services, including preparation of Phase I and Phase II Environmental Site Assessments (ESAs), Remedial Action Plans (RAPs), oversight of remediation activities, Hazardous Building Material Surveys (HBMS) and oversight of hazardous material abatement activities.

City of Oakland Public Works Agency On-Call Environmental Services Contract, Oakland, California: Principal-in-Charge for the City of Oakland PWA On-Call Environmental Services contract. The scope of services for the contract includes preparation of Phase I and Phase II Environmental Site Assessments (ESAs), Remedial Action Plans (RAPs), and Soil Management Plans (SMPs).

City of Sacramento Environmental Services: Principal-in-Charge for a contract with the City of Sacramento and the Redevelopment Agency of the City of Sacramento for Environmental Site Assessment and Remediation Services. The City has been awarded three EPA Brownfields Assessment Grants and will use these funds to conduct Phase I and Phase II ESAs and remediation services for locations targeted by the City.

Oakland Unified School District, Downtown Campus, Oakland, California: Provided Principal-level oversight for this project, which involved working closely with the Department of Toxic Substances Control (DTSC) in preparing a Preliminary Site Investigation, Supplemental Site Investigation, and Remedial Action Plan for investigation and remediation of metal and petroleum impacted soil on the site property. The plan development for this site is the construction of two intermediate schools and an administrative building for the Oakland Unified School District.

Revere Copper and Brass, Commerce, California: Initially assigned as the principal field geologist for this project responsible for preparation and implementation of a Remedial Investigation (RI) work plan pursuant to a Consent Order from the DTSC. Assigned overall management of the project and client subsequent to completing the RI, including agency representation and negotiation. The project continued through the Feasibility Study (FS) and Remedial Action

REPRESENTATIVE PROJECT EXPERIENCE (CONTINUED)

Plan (RAP) stages, including an extensive Health Risk Assessment. The site was impacted by a variety of substances including metals, volatile organic compounds (VOCs), polychlorinated byphenols (PCBs) and various types of hydrocarbons. Both soil and groundwater were impacted as well portions of the facility structure. Upon acceptance of the RAP site remediation was implemented, which consisted of significant site excavation, removal of waste storage units, partial demolition of site structures, and decontamination of the facility interior. Subsequently coordinated and obtained site closure from the DTSC. A “No Action” ruling was obtained for groundwater. Provided litigation support to the site owner subsequent to site closure in support of cost recovery from their insurers. Provided several depositions pursuant to this matter which ultimately led to settlement of the claim.

Solvent Release Assessment, Murrieta, California: Lead Consultant for a soil and groundwater investigation of Perchloroethylene (PCE) release from a dry cleaning facility in a shopping center. Work was conducted on behalf of the property owner. The soil investigation consisted of soil gas survey and subsurface soil sampling to help define the vertical and lateral extent of impact. Groundwater investigation involved the placement of temporary well screens to help define the lateral extent of impact to groundwater. Based on the findings of the investigations a Corrective Action Plan (CAP) was prepared to address remediation of soil and groundwater and subsequently submitted to the Riverside County Department of Environmental Health for approval. The CAP proposed the use of dual-phase extraction, and provided a recommendation for conducting further investigation to confirm that PCE had not migrated vertically into deeper aquifers. The CAP was initiated subsequent to agency approval.

Chevron Oil Storage Facility, Manhattan Beach, California: Initially assigned as field geologist to carry out investigation of soil and groundwater, and air quality of site structures in support of redeveloping a 190-acre former crude oil storage facility into a high-end housing development. Remained with the project through its entire 15-year history through progressively more responsible roles including Senior Geologist, Project Manager and ultimately Lead Consultant. The site was identified on the California State Superfund List. Initial investigations focused on obtaining agency approval to allow development to proceed. The goal of subsequent investigations was to obtain delisting of the site from the Superfund List. Because of plans to develop the property for residential use over several years it had high-profile visibility within the community, and had the involvement of several state and local agencies including the California Department of Health Services (now the DTSC), the City Office of Manhattan Beach, the Manhattan Beach Fire Department, the Department of Real Estate, and the Regional Water Quality Control Board. Coordination with these multiple agencies posed a significant challenge to the project. Ultimately, both goals were achieved through extensive investigations and some remediation, which involved soil removal. A “No Action” ruling was obtained for groundwater. As a preventative measure against the accumulation of methane within site structures six vapor extraction systems were installed throughout the site. Subsequently went on to be the key technical person in litigation support. Provided several depositions and provided expert witness in a court hearing.

Trammel Crow Commercial Property Transfer, Various U.S.: Lead Consultant for a large property transaction involving 90+ commercial and industrial properties. Properties were leased to tenants that conducted a wide range of business operations. Initial services included providing Phase I Assessments on all properties. Findings of the Phase I program led to Phase II Assessments on many of the properties including subsurface soil and groundwater, lead, asbestos, and regulatory compliance issues. The project included assessment of whether tenants were in compliance with lease agreements relative to environmental items. Several of the properties had open environmental issues with regulatory agencies. Monitoring and remediation were conducted to satisfy regulatory agency requirements for closure of outstanding issues. The project required coordination and mobilization of resources throughout several states in the south and west for a period of approximately one year.

Toyota Motor, Long Beach, California: Project Manager for subsurface investigation of an automobile assembly facility. The investigation was conducted as part of a due diligence study on behalf of the property owner. The intent of the investigation was to identify the extent of environmental liabilities prior to putting the property on the market. The property was bordered by other industrial properties, and chemical product pipelines traversed the site subsurface. An important aspect of the project was to differentiate between impacts caused by the subject property and those resulting from surrounding properties and site easements. The investigations identified several issues that were related to offsite releases, thereby limiting the environmental liability associated with site property owner.

LUKE I. SWICKARD

Staff Environmental Scientist

EDUCATION

B.S., Environmental Science and Management, 2017, University of California, Davis

EXPERIENCE HIGHLIGHTS

Phase I and II Environmental Site Assessments

Storm Water Pollution Prevention Plans (SWPPP)

Underground Telecommunication Vault Sampling

Hazardous waste handling, storage and facility auditing

PROFESSIONAL AFFILIATIONS

As a Staff Environmental Scientist, Mr. Swickard conducts Phase I Environmental Site Assessments and assists with the planning and implementation of Phase II soil, soil gas, and groundwater investigations. Past project types have included single-family residential developments, commercial facilities, city redevelopment areas, and large scale agricultural lands.

REPRESENTATIVE PROJECT EXPERIENCE

Former Richmond Hospital, Richmond, California: Provided project support for the completion of a Phase I Environmental Site Assessment (ESA) of the former Richmond Hospital for potential redevelopment. Ninyo & Moore conducted the Phase I ESA to evaluate the potential for Recognized Environmental Conditions (RECs) on or adjacent to the site. Phase I ESA Activities included reviewing historical and regulatory environmental data, conducting a site reconnaissance and preparing the Phase I ESA Report.

Floating Photovoltaic (PV) Solar Array, Windsor, California: Provided project support for the completion of a Phase I Environmental Site Assessment (ESA) of a proposed floating PV solar array on an existing water treatment facility. Ninyo & Moore conducted the Phase I ESA to evaluate the potential for Recognized Environmental Conditions (RECs) adjacent to the site so that electrical infrastructure could be installed from the floating PV solar array to a collection system. Phase I ESA Activities included reviewing historical and regulatory environmental data, conducting a site reconnaissance and preparing the Phase I ESA Report.

Multi-family Housing Project, Mountain View, California: Provided project support for the completion of a Phase I Environmental Site Assessment (ESA) on a multi-family housing complex to evaluate the potential for Recognized Environmental Conditions (RECs) on and adjacent to the site for planned redevelopment of the property. Phase I ESA Activities included reviewing historical and regulatory environmental data, conducting a site reconnaissance and preparing the Phase I ESA Report.

Agricultural land, Capay Valley, California: Provided project support for the completion of a Phase I Environmental Site Assessment (ESA) on an approximate 310-acre agricultural property that is utilized for cattle grazing and olive orchards. The Phase I ESA was conducted to evaluate the potential for Recognized Environmental Conditions (RECs) on and adjacent to the site for on-going use of the property. Phase I ESA Activities included reviewing historical and regulatory environmental data, conducting a site reconnaissance and preparing the Phase I ESA Report.

Linda Ton

Staff Engineer



EDUCATION

BS, Environmental Engineering, University of California Irvine

REGISTRATIONS

/

CERTIFICATIONS

S

OSHA 40-hour HAZWOPER with annual 8-hour refreshers

OSHA 8-hour HAZWOPER Site Supervisor Training

OSHA Excavation Competent Person Certification

First Aid and CPR Training

As a Staff Engineer for Ninyo & Moore, Ms. Ton assists in data acquisition, documentation, and dissemination of data related to all phases of environmental investigations and industrial hygiene services. She coordinates and performs smoke damage assessments; investigates subsurface contamination including mapping and logging of exploratory borings; performs data evaluation and statistical evaluations; conducts groundwater monitoring using a variety of methods; conducts lead-in-soil investigations; prepares correspondence, permit requests, reports, and other documents; interfaces with regulatory agencies; and provides as-needed support services for construction, site investigation, and remediation projects.

EXPERIENCE

State Farm, Smoke Damage Assessments, Los Angeles, Ventura, and Santa Barbara Counties, California:

Ms. Ton is one of a team of industrial hygienists responding to over 300 independent wildfire smoke impact assessments related to insured properties that claimed damage from the Sand Fire, La Tuna Fire, Creek Fire, and Thomas Fire. The fires burned many acres in Southern California on 2016 and 2017 and resulted in large numbers of insured homeowners filing claims for smoke, soot, and ash damage. A Ninyo & Moore Certified Industrial Hygienist (CIH) and Certified Indoor Environmental Consultant (CIEC), Mr. Stephen Waide, leads the team of industrial hygienists who perform field inspections and testing of surfaces at each insured residence for the combustion constituents soot, char and ash. Based on the results of the investigations, recommendations are provided for each residence which range from no further action needed to complete cleaning of interiors and exteriors by teams of specially trained personnel familiar with this specialized restoration work. A report for each residence is produced which includes photographs, laboratory data, methodology, observations, results, conclusions, and recommendations. Ms. Ton performs these investigations and prepares reports under the direct-supervision of Mr. Waide, CIH, CIEC.

CHUBB Insurance, Montecito Mudslide Claims, Santa Barbara County, California:

Serves as staff investigator for the assessment of several properties related to the 2018 mudslides in Santa Barbara, California. Ms. Ton performs data evaluation and prepares reports for the individual damage claims.

Los Angeles Department of Recreation and Parks, Multiple Park Locations, Lead in Soil Investigation:

Served as field staff engineer performing near surface soil sampling to evaluate over 30 parks for the presence of aerially deposited lead (ADL). Historical automobile exhaust contained lead from the combustion of leaded gasoline. ADL is commonly present in near surface soil in close proximity to old roadways as a result of historical leaded fuel use. Ms. Ton performed soil sampling at over 30 parks to help the City of Los Angeles evaluate whether ADL is a concern at their parks. Ms. Ton also supported the data evaluation, statistical evaluation, human health risk evaluation, and reporting of the sampling.

Los Angeles Unified School District, Woodlake Elementary School, Landscape Improvement Soil Investigation:

Served as field staff engineer collecting samples from soil to be used in raised planters at this elementary school in Los Angeles, California. Samples were analyzed for total petroleum hydrocarbons, volatile organic compounds, and Title 22 Metals. Results were evaluated to confirm the soil would not present a risk to students who would be in contact with the soil. Ms. Ton also supported the data evaluation and reporting of the sampling.

Linda Ton

Staff Engineer

Imperial Prison, Imperial County, California: Project Engineer during construction management support services for a prison facility located west of El Centro and north of Seeley. The purpose of our services was to assist the Construction Manager with coordination of on-site construction operations and inspection. Duties included construction management, review of bid packets, attendance at weekly construction meetings with the contractor, quality control during construction, and resolution of construction management-related questions and problems on a daily basis. These services were performed to maintain a timely and cost-effective construction schedule.

Appendix B:
SITE PHOTOGRAPHS



1 : Looking west towards the site, the southwestern vacant lot.



2 : Looking northwest towards the site and Monterey Avenue, the northwestern vacant lot.



3 : Looking north on the central portion of the east vacant lot.



4 : Looking south on the central portion of the east vacant lot.



5 : Looking northwest of the former gas station on the southern portion of the east vacant lot



6 : Looking northwest of the three pole-mounted transformers on the western portion of the site.



7 : Looking south of the one pole mounted transformer on the eastern portion of the site.



8 : Looking north towards the site on Valley Boulevard.



9 : Looking west away from the site on Valley Boulevard.



10 : Looking east away from the site on Valley Boulevard.



11 : Looking towards the east adjoining building.



12 : Looking northwest of the adjoining residential home bisecting the northwest and southwest vacant lot.



13 : Looking northeast of the adjoining car dealership parking lot.



14 : Looking south away from the site at Valley Boulevard, beyond which is a parking lot. with commercial buildings.



15 : Looking north of the west adjoining commercial buildings and a parking lot.

Appendix C:

ENVIRONMENTAL DATA RESOURCES (EDR) RADIUS MAP REPORT

Area Y

10819 Valley Boulevard
El Monte, CA 91731

Inquiry Number: 5760994.2s
August 21, 2019

The EDR Radius Map™ Report with GeoCheck®



6 Armstrong Road, 4th floor
Shelton, CT 06484
Toll Free: 800.352.0050
www.edrnet.com

TABLE OF CONTENTS

<u>SECTION</u>	<u>PAGE</u>
Executive Summary	ES1
Overview Map	2
Detail Map	3
Map Findings Summary	4
Map Findings	9
Orphan Summary	398
Government Records Searched/Data Currency Tracking	GR-1
 <u>GEOCHECK ADDENDUM</u>	
Physical Setting Source Addendum	A-1
Physical Setting Source Summary	A-2
Physical Setting Source Map	A-8
Physical Setting Source Map Findings	A-9
Physical Setting Source Records Searched	PSGR-1

Thank you for your business.
Please contact EDR at 1-800-352-0050
with any questions or comments.

Disclaimer - Copyright and Trademark Notice

This Report contains certain information obtained from a variety of public and other sources reasonably available to Environmental Data Resources, Inc. It cannot be concluded from this Report that coverage information for the target and surrounding properties does not exist from other sources. **NO WARRANTY EXPRESSED OR IMPLIED, IS MADE WHATSOEVER IN CONNECTION WITH THIS REPORT. ENVIRONMENTAL DATA RESOURCES, INC. SPECIFICALLY DISCLAIMS THE MAKING OF ANY SUCH WARRANTIES, INCLUDING WITHOUT LIMITATION, MERCHANTABILITY OR FITNESS FOR A PARTICULAR USE OR PURPOSE. ALL RISK IS ASSUMED BY THE USER. IN NO EVENT SHALL ENVIRONMENTAL DATA RESOURCES, INC. BE LIABLE TO ANYONE, WHETHER ARISING OUT OF ERRORS OR OMISSIONS, NEGLIGENCE, ACCIDENT OR ANY OTHER CAUSE, FOR ANY LOSS OF DAMAGE, INCLUDING, WITHOUT LIMITATION, SPECIAL, INCIDENTAL, CONSEQUENTIAL, OR EXEMPLARY DAMAGES. ANY LIABILITY ON THE PART OF ENVIRONMENTAL DATA RESOURCES, INC. IS STRICTLY LIMITED TO A REFUND OF THE AMOUNT PAID FOR THIS REPORT.** Purchaser accepts this Report "AS IS". Any analyses, estimates, ratings, environmental risk levels or risk codes provided in this Report are provided for illustrative purposes only, and are not intended to provide, nor should they be interpreted as providing any facts regarding, or prediction or forecast of, any environmental risk for any property. Only a Phase I Environmental Site Assessment performed by an environmental professional can provide information regarding the environmental risk for any property. Additionally, the information provided in this Report is not to be construed as legal advice.

Copyright 2019 by Environmental Data Resources, Inc. All rights reserved. Reproduction in any media or format, in whole or in part, of any report or map of Environmental Data Resources, Inc., or its affiliates, is prohibited without prior written permission.

EDR and its logos (including Sanborn and Sanborn Map) are trademarks of Environmental Data Resources, Inc. or its affiliates. All other trademarks used herein are the property of their respective owners.

EXECUTIVE SUMMARY

A search of available environmental records was conducted by Environmental Data Resources, Inc (EDR). The report was designed to assist parties seeking to meet the search requirements of EPA's Standards and Practices for All Appropriate Inquiries (40 CFR Part 312), the ASTM Standard Practice for Environmental Site Assessments (E 1527-13), the ASTM Standard Practice for Environmental Site Assessments for Forestland or Rural Property (E 2247-16), the ASTM Standard Practice for Limited Environmental Due Diligence: Transaction Screen Process (E 1528-14) or custom requirements developed for the evaluation of environmental risk associated with a parcel of real estate.

TARGET PROPERTY INFORMATION

ADDRESS

10819 VALLEY BOULEVARD
EL MONTE, CA 91731

COORDINATES

Latitude (North): 34.0767910 - 34° 4' 36.44"
Longitude (West): 118.0371600 - 118° 2' 13.77"
Universal Transverse Mercator: Zone 11
UTM X (Meters): 404302.7
UTM Y (Meters): 3770961.0
Elevation: 290 ft. above sea level

USGS TOPOGRAPHIC MAP ASSOCIATED WITH TARGET PROPERTY

Target Property Map: 5630799 EL MONTE, CA
Version Date: 2012

AERIAL PHOTOGRAPHY IN THIS REPORT

Portions of Photo from: 20140515, 20140513
Source: USDA

MAPPED SITES SUMMARY

Target Property Address:
10819 VALLEY BOULEVARD
EL MONTE, CA 91731

Click on Map ID to see full detail.

MAP ID	SITE NAME	ADDRESS	DATABASE ACRONYMS	RELATIVE ELEVATION	DIST (ft. & mi.) DIRECTION
A1	DANNYS MOBIL SERVICE	10819 E VALLEY BLVD	HAZNET		TP
A2	BAILEY TIRE CO., INC	10819 VALLEY BLVD	WIP		TP
A3	BAILEY TIRE CO	10819 E VALLEY BLVD	RCRA-SQG, FINDS, ECHO, HAZNET		TP
Reg	SAN GABRIEL VALLEY		AOCONCERN	Same	434, 0.082, SSE
Reg	SAN GABRIEL VALLEY (PECK RD & REAL	NPL, SEMS, US ENG CONTROLS, ROD, PRP, CONSENT,...	Same	246, 0.047, South
A4	SAK CONSTRUCTION, LL	3649 EL MONTE AVENUE	RCRA NonGen / NLR	Lower	1 ft.
A5	O H KRUSE GRAIN & MI	3730 MONTEREY AVE	LUST, SWEEPS UST, HIST CORTESE, WIP	Higher	1 ft.
A6	O H KRUSE GRAIN & MI	3730 MONTEREY AVE	CA FID UST, CIWQS, CERS	Higher	1 ft.
A7	O H KRUSE	10821 RAILROAD ST	LUST, EMI, HIST CORTESE, CERS	Higher	75, 0.014, North
A8	AT&T CORP - E5154	3640 EL MONTE AVE	UST	Lower	80, 0.015, SSE
A9	EL MONTE TSPS	3640 EL MONTE AVE	HIST UST	Lower	80, 0.015, SSE
A10		3640 EL MONTE AVE	AST	Lower	80, 0.015, SSE
A11	AT & T COMMUNICATION	3640 EL MONTE AVE	LUST, HIST CORTESE, CERS	Lower	80, 0.015, SSE
A12	AT&T	3640 N EL MONTE AVE	RCRA NonGen / NLR	Lower	80, 0.015, SSE
A13	AT&T CORP. - E5154	3640 EL MONTE AVE	CERS HAZ WASTE, CERS TANKS, CERS	Lower	80, 0.015, SSE
A14	AT&T COMMUNICATIONS	3640 EL MONTE AVE	SWEEPS UST, CA FID UST	Lower	80, 0.015, SSE
15	MAINTEX INC, CHEMICA	3614 EL MONTE AVE	WIP	Lower	208, 0.039, South
B16	SUPER CENTER CONCEPT	10683 VALLEY BLVD	RCRA NonGen / NLR	Lower	399, 0.076, West
B17	SUPER CENTER CONCEPT	10683 VALLEY BLVD	CERS HAZ WASTE, HAZNET, CERS	Lower	399, 0.076, West
B18	PETCO STORE #2139	10663 VALLEY BLVD	RCRA NonGen / NLR	Lower	417, 0.079, West
B19	PETCO #2139	10663 VALLEY BLVD	CERS HAZ WASTE, HAZNET	Lower	417, 0.079, West
B20	FIVE BELOW INC	10653 VALLEY BLVD	RCRA NonGen / NLR	Lower	427, 0.081, West
21	MEDEVAC AMBULANCE SE	10750 ST. LOUIS DR	WIP	Higher	430, 0.081, North
C22	ROSS DRESS FOR LESS	10601 VALLEY BLVD	CERS HAZ WASTE, HAZNET	Lower	442, 0.084, NW
C23	ROSS DRESS FOR LESS	10601 VALLEY BLVD	RCRA NonGen / NLR	Lower	442, 0.084, NW
D24	GILBERT METAL PRODUC	10816 ST. LOUIS DR	WIP	Higher	494, 0.094, NE
E25	MID VALLEY PUBLISHIN	3622 CENTER AVE	WIP	Lower	495, 0.094, SSE
D26	PRIDE METAL POLISHIN	10822 SAINT LOUIS DR	CERS HAZ WASTE	Higher	498, 0.094, NE
D27	PRIDE METAL POLISHIN	10822 ST LOUIS DR	RCRA NonGen / NLR	Higher	498, 0.094, NE
D28	LEYTON GROUP LTD.	10800 ST. LOUIS DR	WIP	Higher	500, 0.095, NNE
F29	FIRESTONE STORES #27	10707 VALLEY MALL	HIST UST, WIP	Lower	505, 0.096, WSW
F30	FIRESTONE STORE #272	10707 VALLEY MALL	CERS HAZ WASTE, SWEEPS UST, HIST UST, LOS ANGELES	Lower	505, 0.096, WSW
D31	DUNHILL FURNITURE CO	10810 ST. LOUIS DR	WIP	Higher	506, 0.096, NE
E32	K & Y ONE HOUR PHOTO	10933 VALLEY MALL	RCRA-SQG, FINDS, ECHO	Lower	507, 0.096, SSE
E33	PACIFIC BELL	3614 CENTER AVE	RCRA-SQG, LUST, CERS HAZ WASTE, SWEEPS UST, HIST...	Lower	514, 0.097, SSE
E34	AT&T CALIFORNIA - E5	3614 N CENTER AVE	AST	Lower	514, 0.097, SSE
E35	PACIFIC BELL (E5-109	3614 CENTER AVE	HIST UST	Lower	514, 0.097, SSE
E36		3614 N CENTER AVE	AST	Lower	514, 0.097, SSE
37	ZEPHYR SYSTEMS, INC.	10914 ST. LOUIS DR	WIP	Higher	558, 0.106, ENE

MAPPED SITES SUMMARY

Target Property Address:
10819 VALLEY BOULEVARD
EL MONTE, CA 91731

Click on Map ID to see full detail.

MAP ID	SITE NAME	ADDRESS	DATABASE ACRONYMS	RELATIVE ELEVATION	DIST (ft. & mi.) DIRECTION
G38	AUTO SERVICE	3675 TYLER AVE	WIP	Higher	665, 0.126, East
G39	AUTO SERVICIO EL GRU	3675 TYLER AVE	RCRA-SQG, FINDS, ECHO, HAZNET	Higher	665, 0.126, East
H40	PACIFIC BELL TELEPHO	3649 NORTH TYLER AVE	RCRA NonGen / NLR	Lower	674, 0.128, SE
F41	HURTADO'S AUTO PARTS	10619 VALLEY MALL	WIP	Lower	737, 0.140, WSW
I42	ILLUMINATION & ELECT	3570 LEXINGTON AVE	WIP	Lower	737, 0.140, SSW
H43	MCKEE CHEVROLET	3650 N TYLER	RCRA-SQG, FINDS, ECHO	Lower	761, 0.144, ESE
H44	GUNDERSON CHEVROLET	3650 TYLER AVE	WIP	Lower	761, 0.144, ESE
H45	GUNDERSON CHEVROLET	3650 N TYLER	RCRA NonGen / NLR, HAZNET	Lower	761, 0.144, ESE
G46	SGV BIMMER INC	3701 TYLER AVE	RCRA NonGen / NLR	Higher	771, 0.146, East
G47	"L" MONTY BODY SHOP	3707 TYLER AVE	CPS-SLIC, WIP, CERS	Higher	792, 0.150, East
G48	POPEYES MUFFLERS	3707 N TYLER AVE	RCRA-SQG, FINDS, ECHO	Higher	792, 0.150, East
G49	TONY'S AUTO REPAIR	3707 TYLER AVE # A	CERS HAZ WASTE, HAZNET, CERS	Higher	792, 0.150, East
I50	MICRON ENVIRONMENTAL	3567 LEXINGTON AVE	RCRA NonGen / NLR	Lower	798, 0.151, SW
51	SEC OF SANTA ANITA &	10611 VALLEY MALL	LA Co. Site Mitigation, WIP	Lower	800, 0.152, WSW
G52	JORNEL	3713 TYLER AVE	HIST UST	Higher	802, 0.152, East
G53	GOLDEN STAR AUTO REP	3713 N TYLER AVE	CERS HAZ WASTE, CERS	Higher	802, 0.152, East
G54	JORNEL AUTO SERVICE	3713 TYLER AVE	SWEEPS UST, CA FID UST	Higher	802, 0.152, East
G55	HARBERT MOLLER INC	3680 TYLER AVE	SWEEPS UST, CA FID UST, WIP	Higher	826, 0.156, East
G56	ALL AMERICAN UNIFORM	3680 TYLER AVE	CPS-SLIC, HIST UST, CERS	Higher	826, 0.156, East
G57	IADE AMERICAN SCHOOL	3680 TYLER	RCRA-SQG, FINDS, ECHO	Higher	826, 0.156, East
G58	ALL AMERICAN UNIFORM	3680 NORTH TYLER AVE	HIST UST	Higher	826, 0.156, East
G59	ALL AMERICAN UNIFORM	3680 N TYLER AVE	DRYCLEANERS	Higher	826, 0.156, East
G60	MJT AUTOBODY	3715 N TYLER AVE	CERS HAZ WASTE, HAZNET, CERS	Higher	834, 0.158, ENE
I61	MICRON ENVIRONMENTAL	3565 LEXINGTON AVE	RCRA NonGen / NLR	Lower	836, 0.158, SW
I62	CAL. PRESS GRAPHICS	3563 LEXINGTON AVE	WIP	Lower	847, 0.160, SW
I63	DOW CORNING OPHTHALM	3556 LEXINGTON AVE	RCRA NonGen / NLR, FINDS, ECHO	Lower	848, 0.161, SSW
H64	COMMUNITY DENTAL CLI	11017 VALLEY BLVD	CERS HAZ WASTE, HAZNET, CERS	Lower	900, 0.170, SE
H65	WESTERN DENTAL SERVI	11017 EAST VALLEY BL	RCRA NonGen / NLR	Lower	900, 0.170, SE
J66	SERVICE STATION 6345	10565 VALLEY BOULEVA	SWEEPS UST, HIST UST, CA FID UST, LOS ANGELES CO....	Lower	906, 0.172, West
J67	UNOCAL #6345 (FORMER	10565 VALLEY BLVD	LUST, HIST CORTESE, CERS	Lower	906, 0.172, West
J68	SERVICE STATION 6345	10565 VALLEY BLVD	HIST UST	Lower	906, 0.172, West
K69	RITE AID #5588	3570 SANTA ANITA AVE	RCRA NonGen / NLR	Lower	1027, 0.195, WSW
L70	EL MONTE SCHOOL DIST	3540 LEXINGTON AVE	HIST UST	Lower	1041, 0.197, SSW
L71	EL MONTE SCHOOL DIST	3540 LEXINGTON AVE	SWEEPS UST, LOS ANGELES CO. HMS	Lower	1041, 0.197, SSW
L72	EL MONTE CITY SCHOOL	3540 N LEXINGTON AVE	CERS HAZ WASTE, HAZNET	Lower	1041, 0.197, SSW
L73	1X EL MONTE CITY SCH	3540 NO LEXINGTON AV	HIST UST, HAZNET	Lower	1041, 0.197, SSW
K74	WELL 13	3615 SANTA ANITA AVE	CERS HAZ WASTE, SWEEPS UST, LOS ANGELES CO. HMS,	Lower	1052, 0.199, WSW
K75	LOS ANGELES COUNTY F	3615 SANTA ANITA AVE	RCRA NonGen / NLR	Lower	1052, 0.199, WSW
M76	LONGO TOYOTA	10501 E VALLEY	RCRA-SQG, FINDS, ECHO, HAZNET	Lower	1112, 0.211, West

MAPPED SITES SUMMARY

Target Property Address:
10819 VALLEY BOULEVARD
EL MONTE, CA 91731

Click on Map ID to see full detail.

MAP ID	SITE NAME	ADDRESS	DATABASE ACRONYMS	RELATIVE ELEVATION	DIST (ft. & mi.) DIRECTION
77	PANCHO'S PRESS	3548 GRANADA AVE	CDL, WIP	Lower	1128, 0.214, SW
N78	B&D MARINE PERF	10699 HICKSON ST UNI	RCRA NonGen / NLR	Lower	1203, 0.228, NW
N79	D T GRAPHICS	10699 HICKSON NO 21	RCRA-SQG, FINDS	Lower	1203, 0.228, NW
M80	BUILDING 1483	10531 VALLEY	CPS-SLIC, HIST CORTESE, CERS	Lower	1267, 0.240, West
M81	C & R PRINTED BAG CO	10531 VALLEY BLVD	SWEEPS UST, EMI, WIP, CERS	Lower	1267, 0.240, West
82	GLENCO STEEL CORP.	10525 VALLEY BLVD	WIP	Lower	1267, 0.240, West
N83	EL MONTE (SAN GABRIE	COVERS PORTIONS OF C	ENVIROSTOR, Cortese	Lower	1274, 0.241, NW
O84	LA CO EL MONTE COMP	10953 RAMONA BLVD	UST	Lower	1277, 0.242, South
O85	LA CO EL MONTE COMP	10953 RAMONA BLVD	CERS TANKS, HAZNET	Lower	1277, 0.242, South
O86	EL MONTE COMPREHENS	10953 RAMONA BLVD	HIST UST	Lower	1277, 0.242, South
O87	EL MONTE COMPREHENS	10953 RAMONA BLVD	RCRA NonGen / NLR	Lower	1277, 0.242, South
88	SANTA ANITA TRANSMIS	3559 SANTA ANITA AVE	WIP	Lower	1304, 0.247, SW
N89	RELCO MANUFACTURING,	10675 HICKSON ST	CPS-SLIC, EMI, WIP, CERS	Lower	1362, 0.258, NNW
90	EL MONTE GATEWAY SPE	3615, 3535, 3675, 35	ENVIROSTOR, VCP	Lower	1439, 0.273, WSW
91	DICKS TEXACO	3454 TYLER AVE	LUST, SWEEPS UST, CA FID UST, HAZNET, LOS ANGELES...	Lower	1589, 0.301, SSE
P92	SAFETY-KLEEN CORPORA	10625 HICKSON ST	LUST, CPS-SLIC, CERS HAZ WASTE, SWEEPS UST, CERS...	Lower	1721, 0.326, NW
P93	SAFETY-KLEEN SYSTEMS	10625 HICKSON ST UNI	CORRACTS, RCRA-TSDF, RCRA-LQG, ENVIROSTOR, HIST...	Lower	1721, 0.326, NW
Q94	ONE HOUR DRIVE IN CL	11171 VALLEY BLVD	CPS-SLIC, EMI, WIP, CERS	Lower	1787, 0.338, SE
95	LONGO TOYOTA	10501 VALLEY BLVD	CPS-SLIC, HIST UST, WIP, CERS	Lower	1895, 0.359, West
Q96	SAN GABRIEL GROUNDWA	10-20 MI E OF L.A. O	ENVIROSTOR, HIST Cal-Sites, Cortese	Lower	1919, 0.363, SE
R97	EL MONTE CITY DUMP	N SANTA ANITA & RAMO	WMUDS/SWAT	Lower	1973, 0.374, SW
R98	MTA-DIVISION 9 MAINT	3449 SANTA ANITA	HIST CORTESE, NPDES, CIWQS, CERS	Lower	2152, 0.408, SW
R99	MTA--DIVISION 9 MAIN	3449 SANTA ANITA AVE	LUST, CERS	Lower	2152, 0.408, SW
100	FORMER ABC LAUNDRY &	10803 E GAVEY AVE	CPS-SLIC, WIP, CERS	Lower	2226, 0.422, ESE
S101	CITY MAINT YARD	3527 SANTA ANITA	SWF/LF, HIST UST, WIP, LOS ANGELES CO LF METHANE	Lower	2248, 0.426, WSW
S102	WELL 12	3527 SANTA ANITA AVE	SWF/LF, CERS	Lower	2248, 0.426, WSW
103	EL MONTE GLASS CONTA	4000 ARDEN DR	CPS-SLIC, HIST UST, EMI, ENF, NPDES, WIP, CIWQS,...	Higher	2398, 0.454, WNW
104	ALBERTSONS	4323 NORTH ARDEN DRI	ENVIROSTOR	Lower	3181, 0.602, NW
105	EL MONTE PLATING	11409 STEWART STREET	ENVIROSTOR	Lower	3427, 0.649, ESE
106	11204 ASHER STREET C	11204 ASHER STREET	ENVIROSTOR, SCH, CERS	Lower	3521, 0.667, SSE
107	SHINING STAR PRESCHO	3215, 3221 & 3227 SA	ENVIROSTOR, SCH	Lower	3816, 0.723, SSW
T108	HANDY & HARMAN	4140 GIBSON ROAD	ENVIROSTOR, CHMIRS, CERS	Lower	3821, 0.724, WNW
T109	HANDY & HARMAN	4140 GIBSON ROAD	SEMS-ARCHIVE, CORRACTS, RCRA-SQG, SWEEPS UST, HIST...	Lower	3821, 0.724, WNW
110	EG&G BIRTCHER	4505 N ARDEN DR	ENVIROSTOR, EMI, WIP	Higher	4016, 0.761, NNW
111	CHADWICK-HELMUTH CO.	4601 ARDEN DR	ENVIROSTOR, WIP	Higher	4487, 0.850, NNW
112	PECK & 4TH GROVE AVE		Notify 65	Higher	4513, 0.855, East
113	RED & ART'S RADIATOR	11029 E. GARVEY AVE	Notify 65	Lower	4783, 0.906, South
114	APODACA & SONS PLATI	4349 BALDWIN AVE	ENVIROSTOR, HIST UST, LA Co. Site Mitigation, WIP	Higher	5184, 0.982, NW

EXECUTIVE SUMMARY

TARGET PROPERTY SEARCH RESULTS

The target property was identified in the following records. For more information on this property see page 9 of the attached EDR Radius Map report:

<u>Site</u>	<u>Database(s)</u>	<u>EPA ID</u>
DANNYS MOBIL SERVICE 10819 E VALLEY BLVD EL MONTE, CA 91732	HAZNET GEPaid: CAL000182688	N/A
BAILEY TIRE CO., INC 10819 VALLEY BLVD EL MONTE, CA 91731	WIP Facility Status: Historical	N/A
BAILEY TIRE CO 10819 E VALLEY BLVD EL MONTE, CA 91731	RCRA-SQG EPA ID:: CAD028121622 FINDS Registry ID:: 110002640018 ECHO Registry ID: 110002640018 HAZNET GEPaid: CAD028121622	CAD028121622

DATABASES WITH NO MAPPED SITES

No mapped sites were found in EDR's search of available ("reasonably ascertainable ") government records either on the target property or within the search radius around the target property for the following databases:

STANDARD ENVIRONMENTAL RECORDS

Federal NPL site list

Proposed NPL..... Proposed National Priority List Sites
NPL LIENS..... Federal Superfund Liens

Federal Delisted NPL site list

Delisted NPL..... National Priority List Deletions

Federal CERCLIS list

FEDERAL FACILITY..... Federal Facility Site Information listing

Federal CERCLIS NFRAP site list

SEMS-ARCHIVE..... Superfund Enterprise Management System Archive

EXECUTIVE SUMMARY

Federal RCRA generators list

RCRA-LQG..... RCRA - Large Quantity Generators
RCRA-CESQG..... RCRA - Conditionally Exempt Small Quantity Generator

Federal institutional controls / engineering controls registries

LUCIS..... Land Use Control Information System
US INST CONTROL..... Sites with Institutional Controls

Federal ERNS list

ERNS..... Emergency Response Notification System

State- and tribal - equivalent NPL

RESPONSE..... State Response Sites

State and tribal leaking storage tank lists

INDIAN LUST..... Leaking Underground Storage Tanks on Indian Land

State and tribal registered storage tank lists

FEMA UST..... Underground Storage Tank Listing
INDIAN UST..... Underground Storage Tanks on Indian Land

State and tribal voluntary cleanup sites

INDIAN VCP..... Voluntary Cleanup Priority Listing

State and tribal Brownfields sites

BROWNFIELDS..... Considered Brownfields Sites Listing

ADDITIONAL ENVIRONMENTAL RECORDS

Local Brownfield lists

US BROWNFIELDS..... A Listing of Brownfields Sites

Local Lists of Landfill / Solid Waste Disposal Sites

SWRCY..... Recycler Database
HAULERS..... Registered Waste Tire Haulers Listing
INDIAN ODI..... Report on the Status of Open Dumps on Indian Lands
DEBRIS REGION 9..... Torres Martinez Reservation Illegal Dump Site Locations
ODI..... Open Dump Inventory
IHS OPEN DUMPS..... Open Dumps on Indian Land

Local Lists of Hazardous waste / Contaminated Sites

US HIST CDL..... Delisted National Clandestine Laboratory Register

EXECUTIVE SUMMARY

SCH.....	School Property Evaluation Program
CDL.....	Clandestine Drug Labs
Toxic Pits.....	Toxic Pits Cleanup Act Sites
US CDL.....	National Clandestine Laboratory Register
PFAS.....	PFAS Contamination Site Location Listing

Local Land Records

LIENS.....	Environmental Liens Listing
LIENS 2.....	CERCLA Lien Information
DEED.....	Deed Restriction Listing

Records of Emergency Release Reports

HMIRS.....	Hazardous Materials Information Reporting System
CHMIRS.....	California Hazardous Material Incident Report System
LDS.....	Land Disposal Sites Listing
MCS.....	Military Cleanup Sites Listing
SPILLS 90.....	SPILLS 90 data from FirstSearch

Other Ascertainable Records

FUDS.....	Formerly Used Defense Sites
DOD.....	Department of Defense Sites
SCRD DRYCLEANERS.....	State Coalition for Remediation of Drycleaners Listing
US FIN ASSUR.....	Financial Assurance Information
EPA WATCH LIST.....	EPA WATCH LIST
2020 COR ACTION.....	2020 Corrective Action Program List
TSCA.....	Toxic Substances Control Act
TRIS.....	Toxic Chemical Release Inventory System
SSTS.....	Section 7 Tracking Systems
RMP.....	Risk Management Plans
RAATS.....	RCRA Administrative Action Tracking System
PRP.....	Potentially Responsible Parties
PADS.....	PCB Activity Database System
ICIS.....	Integrated Compliance Information System
FTTS.....	FIFRA/ TSCA Tracking System - FIFRA (Federal Insecticide, Fungicide, & Rodenticide Act)/TSCA (Toxic Substances Control Act)
MLTS.....	Material Licensing Tracking System
COAL ASH DOE.....	Steam-Electric Plant Operation Data
COAL ASH EPA.....	Coal Combustion Residues Surface Impoundments List
PCB TRANSFORMER.....	PCB Transformer Registration Database
RADINFO.....	Radiation Information Database
HIST FTTS.....	FIFRA/TSCA Tracking System Administrative Case Listing
DOT OPS.....	Incident and Accident Data
INDIAN RESERV.....	Indian Reservations
FUSRAP.....	Formerly Utilized Sites Remedial Action Program
UMTRA.....	Uranium Mill Tailings Sites
LEAD SMELTERS.....	Lead Smelter Sites
US AIRS.....	Aerometric Information Retrieval System Facility Subsystem
US MINES.....	Mines Master Index File
ABANDONED MINES.....	Abandoned Mines
UXO.....	Unexploded Ordnance Sites
DOCKET HWC.....	Hazardous Waste Compliance Docket Listing
FUELS PROGRAM.....	EPA Fuels Program Registered Listing

EXECUTIVE SUMMARY

CA BOND EXP. PLAN.....	Bond Expenditure Plan
CUPA Listings.....	CUPA Resources List
EMI.....	Emissions Inventory Data
ENF.....	Enforcement Action Listing
Financial Assurance.....	Financial Assurance Information Listing
ICE.....	ICE
LOS ANGELES CO. HMS....	HMS: Street Number List
HWT.....	Registered Hazardous Waste Transporter Database
MINES.....	Mines Site Location Listing
MWMP.....	Medical Waste Management Program Listing
NPDES.....	NPDES Permits Listing
PEST LIC.....	Pesticide Regulation Licenses Listing
PROC.....	Certified Processors Database
LA Co. Site Mitigation.....	Site Mitigation List
UIC.....	UIC Listing
UIC GEO.....	UIC GEO (GEOTRACKER)
WASTEWATER PITS.....	Oil Wastewater Pits Listing
WDS.....	Waste Discharge System
MILITARY PRIV SITES.....	MILITARY PRIV SITES (GEOTRACKER)
PROJECT.....	PROJECT (GEOTRACKER)
WDR.....	Waste Discharge Requirements Listing
CIWQS.....	California Integrated Water Quality System
CERS.....	CERS
NON-CASE INFO.....	NON-CASE INFO (GEOTRACKER)
OTHER OIL GAS.....	OTHER OIL & GAS (GEOTRACKER)
PROD WATER PONDS.....	PROD WATER PONDS (GEOTRACKER)
SAMPLING POINT.....	SAMPLING POINT (GEOTRACKER)
WELL STIM PROJ.....	Well Stimulation Project (GEOTRACKER)

EDR HIGH RISK HISTORICAL RECORDS

EDR Exclusive Records

EDR MGP.....	EDR Proprietary Manufactured Gas Plants
EDR Hist Auto.....	EDR Exclusive Historical Auto Stations
EDR Hist Cleaner.....	EDR Exclusive Historical Cleaners

EDR RECOVERED GOVERNMENT ARCHIVES

Exclusive Recovered Govt. Archives

RGA LF.....	Recovered Government Archive Solid Waste Facilities List
RGA LUST.....	Recovered Government Archive Leaking Underground Storage Tank

SURROUNDING SITES: SEARCH RESULTS

Surrounding sites were identified in the following databases.

Elevations have been determined from the USGS Digital Elevation Model and should be evaluated on a relative (not an absolute) basis. Relative elevation information between sites of close proximity should be field verified. Sites with an elevation equal to or higher than the target property have been differentiated below from sites with an elevation lower than the target property.

Page numbers and map identification numbers refer to the EDR Radius Map report where detailed data on individual sites can be reviewed.

Sites listed in ***bold italics*** are in multiple databases.

Unmappable (orphan) sites are not considered in the foregoing analysis.

EXECUTIVE SUMMARY

STANDARD ENVIRONMENTAL RECORDS

Federal NPL site list

NPL: Also known as Superfund, the National Priority List database is a subset of CERCLIS and identifies over 1,200 sites for priority cleanup under the Superfund program. The source of this database is the U.S. EPA.

A review of the NPL list, as provided by EDR, and dated 04/11/2019 has revealed that there is 1 NPL site within approximately 1 mile of the target property.

<u>Equal/Higher Elevation</u>	<u>Address</u>	<u>Direction / Distance</u>	<u>Map ID</u>	<u>Page</u>
SAN GABRIEL VALLEY (Cerclis ID:: 901951 EPA Id: CAD980677355	PECK RD & REAL	S 0 - 1/8 (0.047 mi.)	0	12

Federal CERCLIS list

SEMS: SEMS (Superfund Enterprise Management System) tracks hazardous waste sites, potentially hazardous waste sites, and remedial activities performed in support of EPA's Superfund Program across the United States. The list was formerly know as CERCLIS, renamed to SEMS by the EPA in 2015. The list contains data on potentially hazardous waste sites that have been reported to the USEPA by states, municipalities, private companies and private persons, pursuant to Section 103 of the Comprehensive Environmental Response, Compensation, and Liability Act (CERCLA). This dataset also contains sites which are either proposed to or on the National Priorities List (NPL) and the sites which are in the screening and assessment phase for possible inclusion on the NPL.

A review of the SEMS list, as provided by EDR, and dated 04/11/2019 has revealed that there is 1 SEMS site within approximately 0.5 miles of the target property.

<u>Equal/Higher Elevation</u>	<u>Address</u>	<u>Direction / Distance</u>	<u>Map ID</u>	<u>Page</u>
SAN GABRIEL VALLEY (Site ID: 0901951 EPA Id: CAD980677355	PECK RD & REAL	S 0 - 1/8 (0.047 mi.)	0	12

Federal RCRA CORRACTS facilities list

CORRACTS: CORRACTS is a list of handlers with RCRA Corrective Action Activity. This report shows which nationally-defined corrective action core events have occurred for every handler that has had corrective action activity.

A review of the CORRACTS list, as provided by EDR, and dated 03/25/2019 has revealed that there are 2 CORRACTS sites within approximately 1 mile of the target property.

<u>Lower Elevation</u>	<u>Address</u>	<u>Direction / Distance</u>	<u>Map ID</u>	<u>Page</u>
SAFETY-KLEEN SYSTEMS EPA ID:: CAT000613893	10625 HICKSON ST UNI	NW 1/4 - 1/2 (0.326 mi.)	P93	234
HANDY & HARMAN	4140 GIBSON ROAD	WNW 1/2 - 1 (0.724 mi.)	T109	383

EXECUTIVE SUMMARY

EPA ID:: CAD008323693

Federal RCRA non-CORRACTS TSD facilities list

RCRA-TSDF: RCRAInfo is EPA's comprehensive information system, providing access to data supporting the Resource Conservation and Recovery Act (RCRA) of 1976 and the Hazardous and Solid Waste Amendments (HSWA) of 1984. The database includes selective information on sites which generate, transport, store, treat and/or dispose of hazardous waste as defined by the Resource Conservation and Recovery Act (RCRA). Transporters are individuals or entities that move hazardous waste from the generator offsite to a facility that can recycle, treat, store, or dispose of the waste. TSDFs treat, store, or dispose of the waste.

A review of the RCRA-TSDF list, as provided by EDR, and dated 03/25/2019 has revealed that there is 1 RCRA-TSDF site within approximately 0.5 miles of the target property.

<u>Lower Elevation</u>	<u>Address</u>	<u>Direction / Distance</u>	<u>Map ID</u>	<u>Page</u>
SAFETY-KLEEN SYSTEMS EPA ID:: CAT000613893	10625 HICKSON ST UNI	NW 1/4 - 1/2 (0.326 mi.)	P93	234

Federal RCRA generators list

RCRA-SQG: RCRAInfo is EPA's comprehensive information system, providing access to data supporting the Resource Conservation and Recovery Act (RCRA) of 1976 and the Hazardous and Solid Waste Amendments (HSWA) of 1984. The database includes selective information on sites which generate, transport, store, treat and/or dispose of hazardous waste as defined by the Resource Conservation and Recovery Act (RCRA). Small quantity generators (SQGs) generate between 100 kg and 1,000 kg of hazardous waste per month.

A review of the RCRA-SQG list, as provided by EDR, and dated 03/25/2019 has revealed that there are 8 RCRA-SQG sites within approximately 0.25 miles of the target property.

<u>Equal/Higher Elevation</u>	<u>Address</u>	<u>Direction / Distance</u>	<u>Map ID</u>	<u>Page</u>
AUTO SERVICIO EL GRU EPA ID:: CAD982368920	3675 TYLER AVE	E 1/8 - 1/4 (0.126 mi.)	G39	107
POPEYES MUFFLERS EPA ID:: CAD981639180	3707 N TYLER AVE	E 1/8 - 1/4 (0.150 mi.)	G48	119
IADE AMERICAN SCHOOL EPA ID:: CAD983647835	3680 TYLER	E 1/8 - 1/4 (0.156 mi.)	G57	135

<u>Lower Elevation</u>	<u>Address</u>	<u>Direction / Distance</u>	<u>Map ID</u>	<u>Page</u>
K & Y ONE HOUR PHOTO EPA ID:: CAD982466005	10933 VALLEY MALL	SSE 0 - 1/8 (0.096 mi.)	E32	91
PACIFIC BELL EPA ID:: CAT080025687	3614 CENTER AVE	SSE 0 - 1/8 (0.097 mi.)	E33	93
MCKEE CHEVROLET EPA ID:: CAD981441520	3650 N TYLER	ESE 1/8 - 1/4 (0.144 mi.)	H43	112
LONGO TOYOTA EPA ID:: CAD981441702	10501 E VALLEY	W 1/8 - 1/4 (0.211 mi.)	M76	172
D T GRAPHICS	10699 HICKSON NO 21	NW 1/8 - 1/4 (0.228 mi.)	N79	177

EXECUTIVE SUMMARY

EPA ID:: CAD983647967

Federal institutional controls / engineering controls registries

US ENG CONTROLS: A listing of sites with engineering controls in place.

A review of the US ENG CONTROLS list, as provided by EDR, and dated 01/31/2019 has revealed that there is 1 US ENG CONTROLS site within approximately 0.5 miles of the target property.

<u>Equal/Higher Elevation</u>	<u>Address</u>	<u>Direction / Distance</u>	<u>Map ID</u>	<u>Page</u>
SAN GABRIEL VALLEY (EPA ID:: CAD980677355 EPA ID:: CAD980677355	PECK RD & REAL	S 0 - 1/8 (0.047 mi.)	0	12

State- and tribal - equivalent CERCLIS

ENVIROSTOR: The Department of Toxic Substances Control's (DTSC's) Site Mitigation and Brownfields Reuse Program's (SMBRP's) EnviroStor database identifies sites that have known contamination or sites for which there may be reasons to investigate further. The database includes the following site types: Federal Superfund sites (National Priorities List (NPL)); State Response, including Military Facilities and State Superfund; Voluntary Cleanup; and School sites. EnviroStor provides similar information to the information that was available in CalSites, and provides additional site information, including, but not limited to, identification of formerly-contaminated properties that have been released for reuse, properties where environmental deed restrictions have been recorded to prevent inappropriate land uses, and risk characterization information that is used to assess potential impacts to public health and the environment at contaminated sites.

A review of the ENVIROSTOR list, as provided by EDR, and dated 04/29/2019 has revealed that there are 12 ENVIROSTOR sites within approximately 1 mile of the target property.

<u>Equal/Higher Elevation</u>	<u>Address</u>	<u>Direction / Distance</u>	<u>Map ID</u>	<u>Page</u>
EG&G BIRTCHER Facility Id: 71002744 Status: Refer: Other Agency	4505 N ARDEN DR	NNW 1/2 - 1 (0.761 mi.)	110	392
CHADWICK-HELMUTH CO. Facility Id: 19360527 Status: Refer: RWQCB	4601 ARDEN DR	NNW 1/2 - 1 (0.850 mi.)	111	393
APODACA & SONS PLATI Facility Id: 19340744 Status: Refer: Other Agency	4349 BALDWIN AVE	NW 1/2 - 1 (0.982 mi.)	114	395
<u>Lower Elevation</u>	<u>Address</u>	<u>Direction / Distance</u>	<u>Map ID</u>	<u>Page</u>
EL MONTE (SAN GABRIE Facility Id: 60001337 Status: Active	COVERS PORTIONS OF C	NW 1/8 - 1/4 (0.241 mi.)	N83	182
EL MONTE GATEWAY SPE Facility Id: 60001805	3615, 3535, 3675, 35	WSW 1/4 - 1/2 (0.273 mi.)	90	215

EXECUTIVE SUMMARY

Status: Active				
SAFETY-KLEEN SYSTEMS	10625 HICKSON ST UNI	NW 1/4 - 1/2 (0.326 mi.)	P93	234
Facility Id: 80001782 Status: Refer: EPA				
SAN GABRIEL GROUNDWA	10-20 MI E OF L.A. O	SE 1/4 - 1/2 (0.363 mi.)	Q96	298
Facility Id: 19990006 Status: Active				
ALBERTSONS	4323 NORTH ARDEN DRI	NW 1/2 - 1 (0.602 mi.)	104	371
Facility Id: 60002442 Status: Refer: RWQCB				
EL MONTE PLATING	11409 STEWART STREET	ESE 1/2 - 1 (0.649 mi.)	105	372
Facility Id: 60002057 Status: Refer: Other Agency				
11204 ASHER STREET C	11204 ASHER STREET	SSE 1/2 - 1 (0.667 mi.)	106	373
Facility Id: 19650044 Status: No Action Required				
SHINING STAR PRESCHO	3215, 3221 & 3227 SA	SSW 1/2 - 1 (0.723 mi.)	107	376
Facility Id: 19990020 Status: No Further Action				
HANDY & HARMAN	4140 GIBSON ROAD	WNW 1/2 - 1 (0.724 mi.)	T108	379
Facility Id: 80001556 Status: Refer: RWQCB				

State and tribal landfill and/or solid waste disposal site lists

SWF/LF: The Solid Waste Facilities/Landfill Sites records typically contain an inventory of solid waste disposal facilities or landfills in a particular state. The data come from the Integrated Waste Management Board's Solid Waste Information System (SWIS) database.

A review of the SWF/LF list, as provided by EDR, has revealed that there are 2 SWF/LF sites within approximately 0.5 miles of the target property.

<u>Lower Elevation</u>	<u>Address</u>	<u>Direction / Distance</u>	<u>Map ID</u>	<u>Page</u>
CITY MAINT YARD	3527 SANTA ANITA	WSW 1/4 - 1/2 (0.426 mi.)	S101	354
Database: LOS ANGELES CO. LF, Date of Government Version: 04/15/2019 Site ID: 1928 Status: Closed				
WELL 12	3527 SANTA ANITA AVE	WSW 1/4 - 1/2 (0.426 mi.)	S102	356
Database: SWF/LF (SWIS), Date of Government Version: 05/13/2019 Facility ID: 19-AA-0769 Operational Status: Closed Regulation Status: Unpermitted				

EXECUTIVE SUMMARY

State and tribal leaking storage tank lists

LUST: Leaking Underground Storage Tank (LUST) Sites included in GeoTracker. GeoTracker is the Water Boards data management system for sites that impact, or have the potential to impact, water quality in California, with emphasis on groundwater.

A review of the LUST list, as provided by EDR, has revealed that there are 8 LUST sites within approximately 0.5 miles of the target property.

<u>Equal/Higher Elevation</u>	<u>Address</u>	<u>Direction / Distance</u>	<u>Map ID</u>	<u>Page</u>
<i>O H KRUSE GRAIN & MI</i> Database: LUST REG 4, Date of Government Version: 09/07/2004 Database: LUST, Date of Government Version: 12/10/2018 Status: Completed - Case Closed Facility Id: I-13794 Status: Case Closed Global Id: T0603704101 Global ID: T0603704101	<i>3730 MONTEREY AVE</i>	<i>0 - 1/8 (0.000 mi.)</i>	<i>A5</i>	<i>45</i>
<i>O H KRUSE</i> Database: LUST REG 4, Date of Government Version: 09/07/2004 Database: LUST, Date of Government Version: 12/10/2018 Status: Completed - Case Closed Facility Id: R-11528 Status: Case Closed Global Id: T0603705053 Global ID: T0603705053	<i>10821 RAILROAD ST</i>	<i>N 0 - 1/8 (0.014 mi.)</i>	<i>A7</i>	<i>50</i>
<u>Lower Elevation</u>	<u>Address</u>	<u>Direction / Distance</u>	<u>Map ID</u>	<u>Page</u>
<i>AT & T COMMUNICATION</i> Database: LUST REG 4, Date of Government Version: 09/07/2004 Database: LUST, Date of Government Version: 12/10/2018 Status: Completed - Case Closed Facility Id: I-11361 Status: Case Closed Global Id: T0603703787 Global ID: T0603703787	<i>3640 EL MONTE AVE</i>	<i>SSE 0 - 1/8 (0.015 mi.)</i>	<i>A11</i>	<i>55</i>
<i>PACIFIC BELL</i> Database: LUST REG 4, Date of Government Version: 09/07/2004 Database: LUST, Date of Government Version: 12/10/2018 Status: Completed - Case Closed Facility Id: I-10213 Status: Case Closed Global Id: T0603703590 Global ID: T0603703590	<i>3614 CENTER AVE</i>	<i>SSE 0 - 1/8 (0.097 mi.)</i>	<i>E33</i>	<i>93</i>
<i>UNOCAL #6345 (FORMER)</i> Database: LUST REG 4, Date of Government Version: 09/07/2004 Database: LUST, Date of Government Version: 12/10/2018 Status: Completed - Case Closed Facility Id: I-09978 Status: Case Closed Global Id: T0603703544 Global ID: T0603703544	<i>10565 VALLEY BLVD</i>	<i>W 1/8 - 1/4 (0.172 mi.)</i>	<i>J67</i>	<i>152</i>
<i>DICKS TEXACO</i> Database: LUST, Date of Government Version: 12/10/2018	<i>3454 TYLER AVE</i>	<i>SSE 1/4 - 1/2 (0.301 mi.)</i>	<i>91</i>	<i>221</i>

EXECUTIVE SUMMARY

State and tribal voluntary cleanup sites

VCP: Contains low threat level properties with either confirmed or unconfirmed releases and the project proponents have request that DTSC oversee investigation and/or cleanup activities and have agreed to provide coverage for DTSC's costs.

A review of the VCP list, as provided by EDR, and dated 04/29/2019 has revealed that there is 1 VCP site within approximately 0.5 miles of the target property.

<u>Lower Elevation</u>	<u>Address</u>	<u>Direction / Distance</u>	<u>Map ID</u>	<u>Page</u>
EL MONTE GATEWAY SPE Status: Active Facility Id: 60001805	3615, 3535, 3675, 35	WSW 1/4 - 1/2 (0.273 mi.)	90	215

ADDITIONAL ENVIRONMENTAL RECORDS

Local Lists of Landfill / Solid Waste Disposal Sites

WMUDS/SWAT: The Waste Management Unit Database System is used for program tracking and inventory of waste management units. The source is the State Water Resources Control Board.

A review of the WMUDS/SWAT list, as provided by EDR, and dated 04/01/2000 has revealed that there is 1 WMUDS/SWAT site within approximately 0.5 miles of the target property.

<u>Lower Elevation</u>	<u>Address</u>	<u>Direction / Distance</u>	<u>Map ID</u>	<u>Page</u>
EL MONTE CITY DUMP	N SANTA ANITA & RAMO	SW 1/4 - 1/2 (0.374 mi.)	R97	341

Local Lists of Hazardous waste / Contaminated Sites

AOCONCERN: San Gabriel Valley areas where VOC contamination is at or above the MCL as designated by region 9 EPA office. Date of Government Version: 3/30/2009 Exide Site area is a cleanup plan of lead-impacted soil surrounding the former Exide Facility as designated by the DTSC. Date of Government Version: 7/17/2017

A review of the AOCONCERN list, as provided by EDR, has revealed that there is 1 AOCONCERN site within approximately 1 mile of the target property.

<u>Equal/Higher Elevation</u>	<u>Address</u>	<u>Direction / Distance</u>	<u>Map ID</u>	<u>Page</u>
SAN GABRIEL VALLEY		SSE 0 - 1/8 (0.082 mi.)	0	12

HIST Cal-Sites: Formerly known as ASPIS, this database contains both known and potential hazardous substance sites. The source is the California Department of Toxic Substance Control. No longer updated by the state agency. It has been replaced by ENVIROSTOR.

A review of the HIST Cal-Sites list, as provided by EDR, and dated 08/08/2005 has revealed that there is 1 HIST Cal-Sites site within approximately 1 mile of the target property.

EXECUTIVE SUMMARY

<u>Lower Elevation</u>	<u>Address</u>	<u>Direction / Distance</u>	<u>Map ID</u>	<u>Page</u>
SAN GABRIEL GROUNDWA	10-20 MI E OF L.A. O	SE 1/4 - 1/2 (0.363 mi.)	Q96	298

CERS HAZ WASTE: List of sites in the California Environmental Protection Agency (CalEPA) Regulated Site Portal which fall under the Hazardous Chemical Management, Hazardous Waste Onsite Treatment, Household Hazardous Waste Collection, Hazardous Waste Generator, and RCRA LQ HW Generator programs.

A review of the CERS HAZ WASTE list, as provided by EDR, and dated 04/09/2019 has revealed that there are 13 CERS HAZ WASTE sites within approximately 0.25 miles of the target property.

<u>Equal/Higher Elevation</u>	<u>Address</u>	<u>Direction / Distance</u>	<u>Map ID</u>	<u>Page</u>
PRIDE METAL POLISHIN	10822 SAINT LOUIS DR	NE 0 - 1/8 (0.094 mi.)	D26	82
TONY'S AUTO REPAIR	3707 TYLER AVE # A	E 1/8 - 1/4 (0.150 mi.)	G49	121
GOLDEN STAR AUTO REP	3713 N TYLER AVE	E 1/8 - 1/4 (0.152 mi.)	G53	128
MJT AUTOBODY	3715 N TYLER AVE	ENE 1/8 - 1/4 (0.158 mi.)	G60	138

<u>Lower Elevation</u>	<u>Address</u>	<u>Direction / Distance</u>	<u>Map ID</u>	<u>Page</u>
AT&T CORP. - E5154	3640 EL MONTE AVE	SSE 0 - 1/8 (0.015 mi.)	A13	59
SUPER CENTER CONCEPT	10683 VALLEY BLVD	W 0 - 1/8 (0.076 mi.)	B17	67
PETCO #2139	10663 VALLEY BLVD	W 0 - 1/8 (0.079 mi.)	B19	71
ROSS DRESS FOR LESS	10601 VALLEY BLVD	NW 0 - 1/8 (0.084 mi.)	C22	77
FIRESTONE STORE #272	10707 VALLEY MALL	WSW 0 - 1/8 (0.096 mi.)	F30	87
PACIFIC BELL	3614 CENTER AVE	SSE 0 - 1/8 (0.097 mi.)	E33	93
COMMUNITY DENTAL CLI	11017 VALLEY BLVD	SE 1/8 - 1/4 (0.170 mi.)	H64	145
EL MONTE CITY SCHOOL	3540 N LEXINGTON AVE	SSW 1/8 - 1/4 (0.197 mi.)	L72	161
WELL 13	3615 SANTA ANITA AVE	WSW 1/8 - 1/4 (0.199 mi.)	K74	166

Local Lists of Registered Storage Tanks

SWEEPS UST: Statewide Environmental Evaluation and Planning System. This underground storage tank listing was updated and maintained by a company contacted by the SWRCB in the early 1990's. The listing is no longer updated or maintained. The local agency is the contact for more information on a site on the SWEEPS list.

A review of the SWEEPS UST list, as provided by EDR, and dated 06/01/1994 has revealed that there are 10 SWEEPS UST sites within approximately 0.25 miles of the target property.

<u>Equal/Higher Elevation</u>	<u>Address</u>	<u>Direction / Distance</u>	<u>Map ID</u>	<u>Page</u>
O H KRUSE GRAIN & MI Status: A Tank Status: A Comp Number: 13794	3730 MONTEREY AVE	0 - 1/8 (0.000 mi.)	A5	45
JORNEL AUTO SERVICE Status: A Tank Status: A Comp Number: 9165	3713 TYLER AVE	E 1/8 - 1/4 (0.152 mi.)	G54	131
HARBERT MOLLER INC Status: A	3680 TYLER AVE	E 1/8 - 1/4 (0.156 mi.)	G55	132

EXECUTIVE SUMMARY

Tank Status: A
Comp Number: 12642

<u>Lower Elevation</u>	<u>Address</u>	<u>Direction / Distance</u>	<u>Map ID</u>	<u>Page</u>
AT&T COMMUNICATIONS Status: A Tank Status: A Comp Number: 11361	3640 EL MONTE AVE	SSE 0 - 1/8 (0.015 mi.)	A14	65
FIRESTONE STORE #272 Status: A Tank Status: A Comp Number: 12380	10707 VALLEY MALL	WSW 0 - 1/8 (0.096 mi.)	F30	87
PACIFIC BELL Status: A Tank Status: A Comp Number: 10213	3614 CENTER AVE	SSE 0 - 1/8 (0.097 mi.)	E33	93
SERVICE STATION 6345 Status: A Tank Status: A Comp Number: 9978	10565 VALLEY BOULEVA	W 1/8 - 1/4 (0.172 mi.)	J66	150
EL MONTE SCHOOL DIST Status: A Comp Number: 12624	3540 LEXINGTON AVE	SSW 1/8 - 1/4 (0.197 mi.)	L71	160
WELL 13 Status: A Tank Status: A Comp Number: 9318	3615 SANTA ANITA AVE	WSW 1/8 - 1/4 (0.199 mi.)	K74	166
C & R PRINTED BAG CO Status: A Comp Number: 14071	10531 VALLEY BLVD	W 1/8 - 1/4 (0.240 mi.)	M81	179

HIST UST: Historical UST Registered Database.

A review of the HIST UST list, as provided by EDR, and dated 10/15/1990 has revealed that there are 13 HIST UST sites within approximately 0.25 miles of the target property.

<u>Equal/Higher Elevation</u>	<u>Address</u>	<u>Direction / Distance</u>	<u>Map ID</u>	<u>Page</u>
JORNEL Facility Id: 00000047381	3713 TYLER AVE	E 1/8 - 1/4 (0.152 mi.)	G52	127
ALL AMERICAN UNIFORM Facility Id: 00000041397	3680 TYLER AVE	E 1/8 - 1/4 (0.156 mi.)	G56	133
ALL AMERICAN UNIFORM	3680 NORTH TYLER AVE	E 1/8 - 1/4 (0.156 mi.)	G58	136
<u>Lower Elevation</u>	<u>Address</u>	<u>Direction / Distance</u>	<u>Map ID</u>	<u>Page</u>
EL MONTE TSPS Facility Id: 00000055530	3640 EL MONTE AVE	SSE 0 - 1/8 (0.015 mi.)	A9	54
FIRESTONE STORES #27 Facility Id: 00000017292	10707 VALLEY MALL	WSW 0 - 1/8 (0.096 mi.)	F29	86
FIRESTONE STORE #272	10707 VALLEY MALL	WSW 0 - 1/8 (0.096 mi.)	F30	87

EXECUTIVE SUMMARY

<u>Lower Elevation</u>	<u>Address</u>	<u>Direction / Distance</u>	<u>Map ID</u>	<u>Page</u>
PACIFIC BELL PACIFIC BELL (E5-109) Facility Id: 00000056142	3614 CENTER AVE 3614 CENTER AVE	SSE 0 - 1/8 (0.097 mi.) SSE 0 - 1/8 (0.097 mi.)	E33 E35	93 105
SERVICE STATION 6345 SERVICE STATION 6345 Facility Id: 00000007861	10565 VALLEY BOULEVA 10565 VALLEY BLVD	W 1/8 - 1/4 (0.172 mi.) W 1/8 - 1/4 (0.172 mi.)	J66 J68	150 155
EL MONTE SCHOOL DIST Facility Id: 00000029400	3540 LEXINGTON AVE	SSW 1/8 - 1/4 (0.197 mi.)	L70	159
1X EL MONTE CITY SCH EL MONTE COMPREHENSIVE Facility Id: 00000033986	3540 NO LEXINGTON AV 10953 RAMONA BLVD	SSW 1/8 - 1/4 (0.197 mi.) S 1/8 - 1/4 (0.242 mi.)	L73 O86	163 211

CERS TANKS: List of sites in the California Environmental Protection Agency (CalEPA) Regulated Site Portal which fall under the Aboveground Petroleum Storage and Underground Storage Tank regulatory programs.

A review of the CERS TANKS list, as provided by EDR, and dated 04/09/2019 has revealed that there are 3 CERS TANKS sites within approximately 0.25 miles of the target property.

<u>Lower Elevation</u>	<u>Address</u>	<u>Direction / Distance</u>	<u>Map ID</u>	<u>Page</u>
AT&T CORP. - E5154	3640 EL MONTE AVE	SSE 0 - 1/8 (0.015 mi.)	A13	59
PACIFIC BELL	3614 CENTER AVE	SSE 0 - 1/8 (0.097 mi.)	E33	93
LA CO EL MONTE COMP	10953 RAMONA BLVD	S 1/8 - 1/4 (0.242 mi.)	O85	194

CA FID UST: The Facility Inventory Database contains active and inactive underground storage tank locations. The source is the State Water Resource Control Board.

A review of the CA FID UST list, as provided by EDR, and dated 10/31/1994 has revealed that there are 5 CA FID UST sites within approximately 0.25 miles of the target property.

<u>Equal/Higher Elevation</u>	<u>Address</u>	<u>Direction / Distance</u>	<u>Map ID</u>	<u>Page</u>
O H KRUSE GRAIN & MI Facility Id: 19002478 Status: A	3730 MONTEREY AVE	0 - 1/8 (0.000 mi.)	A6	48
JORNEL AUTO SERVICE Facility Id: 19017051 Status: A	3713 TYLER AVE	E 1/8 - 1/4 (0.152 mi.)	G54	131
HARBERT MOLLER INC Facility Id: 19016180 Status: A	3680 TYLER AVE	E 1/8 - 1/4 (0.156 mi.)	G55	132

<u>Lower Elevation</u>	<u>Address</u>	<u>Direction / Distance</u>	<u>Map ID</u>	<u>Page</u>
AT&T COMMUNICATIONS Facility Id: 19002359 Status: A	3640 EL MONTE AVE	SSE 0 - 1/8 (0.015 mi.)	A14	65
SERVICE STATION 6345 Facility Id: 19023046	10565 VALLEY BOULEVA	W 1/8 - 1/4 (0.172 mi.)	J66	150

EXECUTIVE SUMMARY

Status: A

Other Ascertainable Records

RCRA NonGen / NLR: RCRAInfo is EPA's comprehensive information system, providing access to data supporting the Resource Conservation and Recovery Act (RCRA) of 1976 and the Hazardous and Solid Waste Amendments (HSWA) of 1984. The database includes selective information on sites which generate, transport, store, treat and/or dispose of hazardous waste as defined by the Resource Conservation and Recovery Act (RCRA). Non-Generators do not presently generate hazardous waste.

A review of the RCRA NonGen / NLR list, as provided by EDR, and dated 03/25/2019 has revealed that there are 18 RCRA NonGen / NLR sites within approximately 0.25 miles of the target property.

<u>Equal/Higher Elevation</u>	<u>Address</u>	<u>Direction / Distance</u>	<u>Map ID</u>	<u>Page</u>
PRIDE METAL POLISHIN EPA ID:: CAL000174269	10822 ST LOUIS DR	NE 0 - 1/8 (0.094 mi.)	D27	84
SGV BIMMER INC EPA ID:: CAL000431129	3701 TYLER AVE	E 1/8 - 1/4 (0.146 mi.)	G46	117

<u>Lower Elevation</u>	<u>Address</u>	<u>Direction / Distance</u>	<u>Map ID</u>	<u>Page</u>
SAK CONSTRUCTION, LL EPA ID:: CAC002983260	3649 EL MONTE AVENUE	0 - 1/8 (0.000 mi.)	A4	44
AT&T EPA ID:: CAL000262560	3640 N EL MONTE AVE	SSE 0 - 1/8 (0.015 mi.)	A12	58
SUPER CENTER CONCEPT EPA ID:: CAL000412390	10683 VALLEY BLVD	W 0 - 1/8 (0.076 mi.)	B16	66
PETCO STORE #2139 EPA ID:: CAL000410766	10663 VALLEY BLVD	W 0 - 1/8 (0.079 mi.)	B18	70
FIVE BELOW INC EPA ID:: CAL000440161	10653 VALLEY BLVD	W 0 - 1/8 (0.081 mi.)	B20	75
ROSS DRESS FOR LESS EPA ID:: CAL000415406	10601 VALLEY BLVD	NW 0 - 1/8 (0.084 mi.)	C23	80
PACIFIC BELL TELEPHO EPA ID:: CAL000143056	3649 NORTH TYLER AVE	SE 1/8 - 1/4 (0.128 mi.)	H40	110
GUNDERSON CHEVROLET EPA ID:: CAD981998404	3650 N TYLER	ESE 1/8 - 1/4 (0.144 mi.)	H45	114
MICRON ENVIRONMENTAL EPA ID:: CAL000334667	3567 LEXINGTON AVE	SW 1/8 - 1/4 (0.151 mi.)	I50	125
MICRON ENVIRONMENTAL EPA ID:: CAL000359231	3565 LEXINGTON AVE	SW 1/8 - 1/4 (0.158 mi.)	I61	142
DOW CORNING OPHTHALM EPA ID:: CAD089041701	3556 LEXINGTON AVE	SSW 1/8 - 1/4 (0.161 mi.)	I63	143
WESTERN DENTAL SERVI EPA ID:: CAL000430855	11017 EAST VALLEY BL	SE 1/8 - 1/4 (0.170 mi.)	H65	148
RITE AID #5588 EPA ID:: CAR000271197	3570 SANTA ANITA AVE	WSW 1/8 - 1/4 (0.195 mi.)	K69	156
LOS ANGELES COUNTY F	3615 SANTA ANITA AVE	WSW 1/8 - 1/4 (0.199 mi.)	K75	171

EXECUTIVE SUMMARY

EPA ID:: CAL000205962				
B&D MARINE PERF EPA ID:: CAL000090990	10699 HICKSON ST UNI	NW 1/8 - 1/4 (0.228 mi.)	N78	176
EL MONTE COMPREHENSIVE EPA ID:: CAL000034958	10953 RAMONA BLVD	S 1/8 - 1/4 (0.242 mi.)	O87	212

ROD: Record of Decision. ROD documents mandate a permanent remedy at an NPL (Superfund) site containing technical and health information to aid the cleanup.

A review of the ROD list, as provided by EDR, and dated 04/11/2019 has revealed that there is 1 ROD site within approximately 1 mile of the target property.

<u>Equal/Higher Elevation</u>	<u>Address</u>	<u>Direction / Distance</u>	<u>Map ID</u>	<u>Page</u>
SAN GABRIEL VALLEY (EPA ID:: CAD980677355	PECK RD & REAL	S 0 - 1/8 (0.047 mi.)	0	12

CONSENT: Major Legal settlements that establish responsibility and standards for cleanup at NPL (superfund) sites. Released periodically by U.S. District Courts after settlement by parties to litigation matters.

A review of the CONSENT list, as provided by EDR, and dated 03/31/2019 has revealed that there is 1 CONSENT site within approximately 1 mile of the target property.

<u>Equal/Higher Elevation</u>	<u>Address</u>	<u>Direction / Distance</u>	<u>Map ID</u>	<u>Page</u>
SAN GABRIEL VALLEY (PECK RD & REAL	S 0 - 1/8 (0.047 mi.)	0	12

Cortese: The sites for the list are designated by the State Water Resource Control Board (LUST), the Integrated Waste Board (SWF/LS), and the Department of Toxic Substances Control (Cal-Sites).

A review of the Cortese list, as provided by EDR, and dated 03/25/2019 has revealed that there are 2 Cortese sites within approximately 0.5 miles of the target property.

<u>Lower Elevation</u>	<u>Address</u>	<u>Direction / Distance</u>	<u>Map ID</u>	<u>Page</u>
EL MONTE (SAN GABRIEL Envirostor Id: 60001337 Cleanup Status: ACTIVE	COVERS PORTIONS OF C	NW 1/8 - 1/4 (0.241 mi.)	N83	182
SAN GABRIEL GROUNDWA Envirostor Id: 19990006 Cleanup Status: ACTIVE	10-20 MI E OF L.A. O	SE 1/4 - 1/2 (0.363 mi.)	Q96	298

DRYCLEANERS: A list of drycleaner related facilities that have EPA ID numbers. These are facilities with certain SIC codes: power laundries, family and commercial; garment pressing and cleaners' agents; linen supply; coin-operated laundries and cleaning; drycleaning plants except rugs; carpet and upholster cleaning; industrial launderers; laundry and garment services.

A review of the DRYCLEANERS list, as provided by EDR, has revealed that there is 1 DRYCLEANERS site

EXECUTIVE SUMMARY

within approximately 0.25 miles of the target property.

<u>Equal/Higher Elevation</u>	<u>Address</u>	<u>Direction / Distance</u>	<u>Map ID</u>	<u>Page</u>
ALL AMERICAN UNIFORM Database: DRYCLEAN SOUTH COAST, Date of Government Version: 03/19/2019	3680 N TYLER AVE	E 1/8 - 1/4 (0.156 mi.)	G59	137

HIST CORTESE: The sites for the list are designated by the State Water Resource Control Board [LUST], the Integrated Waste Board [SWF/LS], and the Department of Toxic Substances Control [CALSTATES]. This listing is no longer updated by the state agency.

A review of the HIST CORTESE list, as provided by EDR, and dated 04/01/2001 has revealed that there are 8 HIST CORTESE sites within approximately 0.5 miles of the target property.

<u>Equal/Higher Elevation</u>	<u>Address</u>	<u>Direction / Distance</u>	<u>Map ID</u>	<u>Page</u>
O H KRUSE GRAIN & MI Reg Id: I-13794	3730 MONTEREY AVE	0 - 1/8 (0.000 mi.)	A5	45
O H KRUSE Reg Id: R-11528	10821 RAILROAD ST	N 0 - 1/8 (0.014 mi.)	A7	50
<u>Lower Elevation</u>	<u>Address</u>	<u>Direction / Distance</u>	<u>Map ID</u>	<u>Page</u>
AT & T COMMUNICATION Reg Id: I-11361	3640 EL MONTE AVE	SSE 0 - 1/8 (0.015 mi.)	A11	55
PACIFIC BELL Reg Id: I-10213	3614 CENTER AVE	SSE 0 - 1/8 (0.097 mi.)	E33	93
UNOCAL #6345 (FORMER) Reg Id: I-09978	10565 VALLEY BLVD	W 1/8 - 1/4 (0.172 mi.)	J67	152
BUILDING 1483 Reg Id: 2664	10531 VALLEY	W 1/8 - 1/4 (0.240 mi.)	M80	179
SAFETY-KLEEN CORPORA Reg Id: 917310016	10625 HICKSON ST	NW 1/4 - 1/2 (0.326 mi.)	P92	225
MTA-DIVISION 9 MAINT Reg Id: I-10106	3449 SANTA ANITA	SW 1/4 - 1/2 (0.408 mi.)	R98	342

HWP: Detailed information on permitted hazardous waste facilities and corrective action ("cleanups") tracked in EnviroStor.

A review of the HWP list, as provided by EDR, and dated 05/20/2019 has revealed that there are 2 HWP sites within approximately 1 mile of the target property.

<u>Lower Elevation</u>	<u>Address</u>	<u>Direction / Distance</u>	<u>Map ID</u>	<u>Page</u>
SAFETY-KLEEN SYSTEMS EPA Id: CAT000613893 Cleanup Status: UNDERGOING CLOSURE	10625 HICKSON ST UNI	NW 1/4 - 1/2 (0.326 mi.)	P93	234
HANDY & HARMAN EPA Id: CAD008323693 Cleanup Status: CLOSED	4140 GIBSON ROAD	WNW 1/2 - 1 (0.724 mi.)	T109	383

EXECUTIVE SUMMARY

Notify 65: Listings of all Proposition 65 incidents reported to counties by the State Water Resources Control Board and the Regional Water Quality Control Board. This database is no longer updated by the reporting agency.

A review of the Notify 65 list, as provided by EDR, and dated 03/18/2019 has revealed that there are 2 Notify 65 sites within approximately 1 mile of the target property.

<u>Equal/Higher Elevation</u>	<u>Address</u>	<u>Direction / Distance</u>	<u>Map ID</u>	<u>Page</u>
PECK & 4TH GROVE AVE		E 1/2 - 1 (0.855 mi.)	112	395
<u>Lower Elevation</u>	<u>Address</u>	<u>Direction / Distance</u>	<u>Map ID</u>	<u>Page</u>
RED & ART'S RADIATOR	11029 E. GARVEY AVE	S 1/2 - 1 (0.906 mi.)	113	395

WIP: Well Investigation Program case in the San Gabriel and San Fernando Valley area.

A review of the WIP list, as provided by EDR, and dated 07/03/2009 has revealed that there are 21 WIP sites within approximately 0.25 miles of the target property.

<u>Equal/Higher Elevation</u>	<u>Address</u>	<u>Direction / Distance</u>	<u>Map ID</u>	<u>Page</u>
<i>O H KRUSE GRAIN & MI</i> Facility Status: Historical	<i>3730 MONTEREY AVE</i>	<i>0 - 1/8 (0.000 mi.)</i>	<i>A5</i>	<i>45</i>
MEDEVAC AMBULANCE SE Facility Status: Historical	10750 ST. LOUIS DR	N 0 - 1/8 (0.081 mi.)	21	77
GILBERT METAL PRODUC Facility Status: Historical	10816 ST. LOUIS DR	NE 0 - 1/8 (0.094 mi.)	D24	81
LEYTON GROUP LTD. Facility Status: Historical	10800 ST. LOUIS DR	NNE 0 - 1/8 (0.095 mi.)	D28	86
DUNHILL FURNITURE CO Facility Status: Historical	10810 ST. LOUIS DR	NE 0 - 1/8 (0.096 mi.)	D31	91
ZEPHYR SYSTEMS, INC. Facility Status: Historical	10914 ST. LOUIS DR	ENE 0 - 1/8 (0.106 mi.)	37	106
AUTO SERVICE Facility Status: Backlog	3675 TYLER AVE	E 1/8 - 1/4 (0.126 mi.)	G38	106
<i>"L" MONTY BODY SHOP</i> Facility Status: Backlog Facility Status: Historical	<i>3707 TYLER AVE</i>	<i>E 1/8 - 1/4 (0.150 mi.)</i>	<i>G47</i>	<i>118</i>
<i>HARBERT MOLLER INC</i> Facility Status: Active	<i>3680 TYLER AVE</i>	<i>E 1/8 - 1/4 (0.156 mi.)</i>	<i>G55</i>	<i>132</i>
<u>Lower Elevation</u>	<u>Address</u>	<u>Direction / Distance</u>	<u>Map ID</u>	<u>Page</u>
MAINTEX INC, CHEMICA Facility Status: Historical	3614 EL MONTE AVE	S 0 - 1/8 (0.039 mi.)	15	65
MID VALLEY PUBLISHIN Facility Status: Historical	3622 CENTER AVE	SSE 0 - 1/8 (0.094 mi.)	E25	82
<i>FIRESTONE STORES #27</i> Facility Status: Historical	<i>10707 VALLEY MALL</i>	<i>WSW 0 - 1/8 (0.096 mi.)</i>	<i>F29</i>	<i>86</i>
HURTADO'S AUTO PARTS	10619 VALLEY MALL	WSW 1/8 - 1/4 (0.140 mi.)	F41	111

EXECUTIVE SUMMARY

Facility Status: Historical				
ILLUMINATION & ELECT Facility Status: Historical	3570 LEXINGTON AVE	SSW 1/8 - 1/4 (0.140 mi.)	I42	112
GUNDERSON CHEVROLET Facility Status: Historical	3650 TYLER AVE	ESE 1/8 - 1/4 (0.144 mi.)	H44	114
SEC OF SANTA ANITA & Facility Status: Historical	10611 VALLEY MALL	WSW 1/8 - 1/4 (0.152 mi.)	51	127
CAL. PRESS GRAPHICS Facility Status: Historical	3563 LEXINGTON AVE	SW 1/8 - 1/4 (0.160 mi.)	I62	143
PANCHO'S PRESS Facility Status: Historical	3548 GRANADA AVE	SW 1/8 - 1/4 (0.214 mi.)	77	176
C & R PRINTED BAG CO Facility Status: Active	10531 VALLEY BLVD	W 1/8 - 1/4 (0.240 mi.)	M81	179
GLENCO STEEL CORP. Facility Status: Active	10525 VALLEY BLVD	W 1/8 - 1/4 (0.240 mi.)	82	182
SANTA ANITA TRANSMIS Facility Status: Historical	3559 SANTA ANITA AVE	SW 1/8 - 1/4 (0.247 mi.)	88	213

LOS ANGELES CO LF METHANE: This data was created on April 30, 2012 to represent known disposal sites in Los Angeles County that may produce and emanate methane gas. The shapefile contains disposal sites within Los Angeles County that once accepted degradable refuse material. Information used to create this data was extracted from a landfill survey performed by County Engineers (Major Waste System Map, 1973) as well as historical records from CalRecycle, Regional Water Quality Control Board, and Los Angeles County Department of Public Health

A review of the LOS ANGELES CO LF METHANE list, as provided by EDR, and dated 04/30/2012 has revealed that there is 1 LOS ANGELES CO LF METHANE site within approximately 0.5 miles of the target property.

<u>Lower Elevation</u>	<u>Address</u>	<u>Direction / Distance</u>	<u>Map ID</u>	<u>Page</u>
CITY MAINT YARD	3527 SANTA ANITA	WSW 1/4 - 1/2 (0.426 mi.)	S101	354

EXECUTIVE SUMMARY

Due to poor or inadequate address information, the following sites were not mapped. Count: 6 records.

<u>Site Name</u>	<u>Database(s)</u>
FRONTIER CLEANERS, BYUNG J. KOH	CDL
EL MONTE DRUM	CDL
SAN GABRIEL GROUND WATER BASIN 1	CDL
	DRYCLEANERS
	SEMS-ARCHIVE
	CA BOND EXP. PLAN

OVERVIEW MAP - 5760994.2S



Target Property

Sites at elevations higher than or equal to the target property

Sites at elevations lower than the target property

Manufactured Gas Plants

National Priority List Sites

Dept. Defense Sites

Indian Reservations BIA

Power transmission lines

100-year flood zone

500-year flood zone

National Wetland Inventory

State Wetlands

Areas of Concern



This report includes Interactive Map Layers to display and/or hide map information. The legend includes only those icons for the default map view.

SITE NAME: Area Y
 ADDRESS: 10819 Valley Boulevard
 El Monte CA 91731
 LAT/LONG: 34.076791 / 118.03716

CLIENT: Ninyo & Moore
 CONTACT: Luke Swickard
 INQUIRY #: 5760994.2s
 DATE: August 21, 2019 4:29 pm

MAP FINDINGS SUMMARY

Database	Search Distance (Miles)	Target Property	< 1/8	1/8 - 1/4	1/4 - 1/2	1/2 - 1	> 1	Total Plotted
STANDARD ENVIRONMENTAL RECORDS								
<i>Federal NPL site list</i>								
NPL	1.000		1	0	0	0	NR	1
Proposed NPL	1.000		0	0	0	0	NR	0
NPL LIENS	1.000		0	0	0	0	NR	0
<i>Federal Delisted NPL site list</i>								
Delisted NPL	1.000		0	0	0	0	NR	0
<i>Federal CERCLIS list</i>								
FEDERAL FACILITY	0.500		0	0	0	NR	NR	0
SEMS	0.500		1	0	0	NR	NR	1
<i>Federal CERCLIS NFRAP site list</i>								
SEMS-ARCHIVE	0.500		0	0	0	NR	NR	0
<i>Federal RCRA CORRACTS facilities list</i>								
CORRACTS	1.000		0	0	1	1	NR	2
<i>Federal RCRA non-CORRACTS TSD facilities list</i>								
RCRA-TSDF	0.500		0	0	1	NR	NR	1
<i>Federal RCRA generators list</i>								
RCRA-LQG	0.250		0	0	NR	NR	NR	0
RCRA-SQG	0.250	1	2	6	NR	NR	NR	9
RCRA-CESQG	0.250		0	0	NR	NR	NR	0
<i>Federal institutional controls / engineering controls registries</i>								
LUCIS	0.500		0	0	0	NR	NR	0
US ENG CONTROLS	0.500		1	0	0	NR	NR	1
US INST CONTROL	0.500		0	0	0	NR	NR	0
<i>Federal ERNS list</i>								
ERNS	TP		NR	NR	NR	NR	NR	0
<i>State- and tribal - equivalent NPL</i>								
RESPONSE	1.000		0	0	0	0	NR	0
<i>State- and tribal - equivalent CERCLIS</i>								
ENVIROSTOR	1.000		0	1	3	8	NR	12
<i>State and tribal landfill and/or solid waste disposal site lists</i>								
SWF/LF	0.500		0	0	2	NR	NR	2
<i>State and tribal leaking storage tank lists</i>								
LUST	0.500		4	1	3	NR	NR	8

MAP FINDINGS SUMMARY

Database	Search Distance (Miles)	Target Property	< 1/8	1/8 - 1/4	1/4 - 1/2	1/2 - 1	> 1	Total Plotted
INDIAN LUST	0.500		0	0	0	NR	NR	0
CPS-SLIC	0.500		0	3	6	NR	NR	9
<i>State and tribal registered storage tank lists</i>								
FEMA UST	0.250		0	0	NR	NR	NR	0
UST	0.250		1	1	NR	NR	NR	2
AST	0.250		3	0	NR	NR	NR	3
INDIAN UST	0.250		0	0	NR	NR	NR	0
<i>State and tribal voluntary cleanup sites</i>								
INDIAN VCP	0.500		0	0	0	NR	NR	0
VCP	0.500		0	0	1	NR	NR	1
<i>State and tribal Brownfields sites</i>								
BROWNFIELDS	0.500		0	0	0	NR	NR	0
<u>ADDITIONAL ENVIRONMENTAL RECORDS</u>								
<i>Local Brownfield lists</i>								
US BROWNFIELDS	0.500		0	0	0	NR	NR	0
<i>Local Lists of Landfill / Solid Waste Disposal Sites</i>								
WMUDS/SWAT	0.500		0	0	1	NR	NR	1
SWRCY	0.500		0	0	0	NR	NR	0
HAULERS	TP		NR	NR	NR	NR	NR	0
INDIAN ODI	0.500		0	0	0	NR	NR	0
DEBRIS REGION 9	0.500		0	0	0	NR	NR	0
ODI	0.500		0	0	0	NR	NR	0
IHS OPEN DUMPS	0.500		0	0	0	NR	NR	0
<i>Local Lists of Hazardous waste / Contaminated Sites</i>								
AOCONCERN	1.000		1	0	0	0	NR	1
US HIST CDL	TP		NR	NR	NR	NR	NR	0
HIST Cal-Sites	1.000		0	0	1	0	NR	1
SCH	0.250		0	0	NR	NR	NR	0
CDL	TP		NR	NR	NR	NR	NR	0
CERS HAZ WASTE	0.250		7	6	NR	NR	NR	13
Toxic Pits	1.000		0	0	0	0	NR	0
US CDL	TP		NR	NR	NR	NR	NR	0
PFAS	0.500		0	0	0	NR	NR	0
<i>Local Lists of Registered Storage Tanks</i>								
SWEEPS UST	0.250		4	6	NR	NR	NR	10
HIST UST	0.250		5	8	NR	NR	NR	13
CERS TANKS	0.250		2	1	NR	NR	NR	3
CA FID UST	0.250		2	3	NR	NR	NR	5
<i>Local Land Records</i>								
LIENS	TP		NR	NR	NR	NR	NR	0

MAP FINDINGS SUMMARY

Database	Search Distance (Miles)	Target Property	< 1/8	1/8 - 1/4	1/4 - 1/2	1/2 - 1	> 1	Total Plotted
LIENS 2	TP		NR	NR	NR	NR	NR	0
DEED	0.500		0	0	0	NR	NR	0
Records of Emergency Release Reports								
HMIRS	TP		NR	NR	NR	NR	NR	0
CHMIRS	TP		NR	NR	NR	NR	NR	0
LDS	TP		NR	NR	NR	NR	NR	0
MCS	TP		NR	NR	NR	NR	NR	0
SPILLS 90	TP		NR	NR	NR	NR	NR	0
Other Ascertainable Records								
RCRA NonGen / NLR	0.250		7	11	NR	NR	NR	18
FUDS	1.000		0	0	0	0	NR	0
DOD	1.000		0	0	0	0	NR	0
SCRD DRYCLEANERS	0.500		0	0	0	NR	NR	0
US FIN ASSUR	TP		NR	NR	NR	NR	NR	0
EPA WATCH LIST	TP		NR	NR	NR	NR	NR	0
2020 COR ACTION	0.250		0	0	NR	NR	NR	0
TSCA	TP		NR	NR	NR	NR	NR	0
TRIS	TP		NR	NR	NR	NR	NR	0
SSTS	TP		NR	NR	NR	NR	NR	0
ROD	1.000		1	0	0	0	NR	1
RMP	TP		NR	NR	NR	NR	NR	0
RAATS	TP		NR	NR	NR	NR	NR	0
PRP	TP		NR	NR	NR	NR	NR	0
PADS	TP		NR	NR	NR	NR	NR	0
ICIS	TP		NR	NR	NR	NR	NR	0
FTTS	TP		NR	NR	NR	NR	NR	0
MLTS	TP		NR	NR	NR	NR	NR	0
COAL ASH DOE	TP		NR	NR	NR	NR	NR	0
COAL ASH EPA	0.500		0	0	0	NR	NR	0
PCB TRANSFORMER	TP		NR	NR	NR	NR	NR	0
RADINFO	TP		NR	NR	NR	NR	NR	0
HIST FTTS	TP		NR	NR	NR	NR	NR	0
DOT OPS	TP		NR	NR	NR	NR	NR	0
CONSENT	1.000		1	0	0	0	NR	1
INDIAN RESERV	1.000		0	0	0	0	NR	0
FUSRAP	1.000		0	0	0	0	NR	0
UMTRA	0.500		0	0	0	NR	NR	0
LEAD SMELTERS	TP		NR	NR	NR	NR	NR	0
US AIRS	TP		NR	NR	NR	NR	NR	0
US MINES	0.250		0	0	NR	NR	NR	0
ABANDONED MINES	0.250		0	0	NR	NR	NR	0
FINDS	TP	1	NR	NR	NR	NR	NR	1
UXO	1.000		0	0	0	0	NR	0
ECHO	TP	1	NR	NR	NR	NR	NR	1
DOCKET HWC	TP		NR	NR	NR	NR	NR	0
FUELS PROGRAM	0.250		0	0	NR	NR	NR	0
CA BOND EXP. PLAN	1.000		0	0	0	0	NR	0
Cortese	0.500		0	1	1	NR	NR	2
CUPA Listings	0.250		0	0	NR	NR	NR	0

MAP FINDINGS SUMMARY

Database	Search Distance (Miles)	Target Property	< 1/8	1/8 - 1/4	1/4 - 1/2	1/2 - 1	> 1	Total Plotted
DRYCLEANERS	0.250		0	1	NR	NR	NR	1
EMI	TP		NR	NR	NR	NR	NR	0
ENF	TP		NR	NR	NR	NR	NR	0
Financial Assurance	TP		NR	NR	NR	NR	NR	0
HAZNET	TP	2	NR	NR	NR	NR	NR	2
ICE	TP		NR	NR	NR	NR	NR	0
HIST CORTESE	0.500		4	2	2	NR	NR	8
LOS ANGELES CO. HMS	TP		NR	NR	NR	NR	NR	0
HWP	1.000		0	0	1	1	NR	2
HWT	0.250		0	0	NR	NR	NR	0
MINES	0.250		0	0	NR	NR	NR	0
MWMP	0.250		0	0	NR	NR	NR	0
NPDES	TP		NR	NR	NR	NR	NR	0
PEST LIC	TP		NR	NR	NR	NR	NR	0
PROC	0.500		0	0	0	NR	NR	0
Notify 65	1.000		0	0	0	2	NR	2
LA Co. Site Mitigation	TP		NR	NR	NR	NR	NR	0
UIC	TP		NR	NR	NR	NR	NR	0
UIC GEO	TP		NR	NR	NR	NR	NR	0
WASTEWATER PITS	0.500		0	0	0	NR	NR	0
WDS	TP		NR	NR	NR	NR	NR	0
WIP	0.250	1	9	12	NR	NR	NR	22
MILITARY PRIV SITES	TP		NR	NR	NR	NR	NR	0
PROJECT	TP		NR	NR	NR	NR	NR	0
WDR	TP		NR	NR	NR	NR	NR	0
CIWQS	TP		NR	NR	NR	NR	NR	0
CERS	TP		NR	NR	NR	NR	NR	0
NON-CASE INFO	TP		NR	NR	NR	NR	NR	0
OTHER OIL GAS	TP		NR	NR	NR	NR	NR	0
PROD WATER PONDS	TP		NR	NR	NR	NR	NR	0
SAMPLING POINT	TP		NR	NR	NR	NR	NR	0
WELL STIM PROJ	TP		NR	NR	NR	NR	NR	0
LOS ANGELES CO LF METHANOL	TP		0	0	1	NR	NR	1
<u>EDR HIGH RISK HISTORICAL RECORDS</u>								
<i>EDR Exclusive Records</i>								
EDR MGP	1.000		0	0	0	0	NR	0
EDR Hist Auto	0.125		0	NR	NR	NR	NR	0
EDR Hist Cleaner	0.125		0	NR	NR	NR	NR	0
<u>EDR RECOVERED GOVERNMENT ARCHIVES</u>								
<i>Exclusive Recovered Govt. Archives</i>								
RGA LF	TP		NR	NR	NR	NR	NR	0
RGA LUST	TP		NR	NR	NR	NR	NR	0
- Totals --		6	56	63	24	12	0	161

MAP FINDINGS SUMMARY

<u>Database</u>	<u>Search Distance (Miles)</u>	<u>Target Property</u>	<u>< 1/8</u>	<u>1/8 - 1/4</u>	<u>1/4 - 1/2</u>	<u>1/2 - 1</u>	<u>> 1</u>	<u>Total Plotted</u>
-----------------	--	----------------------------	-----------------	------------------	------------------	----------------	---------------	--------------------------

NOTES:

TP = Target Property

NR = Not Requested at this Search Distance

Sites may be listed in more than one database

Map ID
Direction
Distance
Elevation

MAP FINDINGS

Site

Database(s)

EDR ID Number
EPA ID Number

A1
Target
Property

DANNYS MOBIL SERVICE
10819 E VALLEY BLVD
EL MONTE, CA 91732

HAZNET **S113096906**
N/A

Site 1 of 14 in cluster A

Actual:
290 ft.

HAZNET:
Name: DANNYS MOBIL SERVICE
Address: 10819 E VALLEY BLVD
City,State,Zip: EL MONTE, CA 917320000
Year: 2000
GEPaid: CAL000182688
Contact: DANNY VENEGAS - OWNER
Telephone: 6264440306
Mailing Name: Not reported
Mailing Address: 10819 E VALLEY BLVD
Mailing City,St,Zip: EL MONTE, CA 917320000
Gen County: Los Angeles
TSD EPA ID: CAT000613893
TSD County: Los Angeles
Tons: 0.084
CA Waste Code: 134-Aqueous solution with total organic residues less than 10 percent
Method: H01-Transfer Station
Facility County: Los Angeles

A2
Target
Property

BAILEY TIRE CO., INC.
10819 VALLEY BLVD
EL MONTE, CA 91731

WIP **S106765044**
N/A

Site 2 of 14 in cluster A

Actual:
290 ft.

WIP:
Name: BAILEY TIRE CO., INC.
Address: 10819 Valley Blvd
City,State,Zip: EL MONTE, CA 91731
Region: 4
File Number: 106.0618
File Status: Historical
Staff: KELLIOTT
Facility Suite: Not reported

A3
Target
Property

BAILEY TIRE CO
10819 E VALLEY BLVD
EL MONTE, CA 91731

RCRA-SQG **1000283254**
FINDS **CAD028121622**
ECHO
HAZNET

Site 3 of 14 in cluster A

Actual:
290 ft.

RCRA-SQG:
Date form received by agency: 09/01/1996
Facility name: BAILEY TIRE CO
Facility address: 10819 E VALLEY BLVD
EL MONTE, CA 91731
EPA ID: CAD028121622
Contact: Not reported
Contact address: Not reported
Not reported
Contact country: US
Contact telephone: Not reported

Map ID
Direction
Distance
Elevation

MAP FINDINGS

Site

Database(s)

EDR ID Number
EPA ID Number

BAILEY TIRE CO (Continued)

1000283254

Contact email: Not reported
EPA Region: 09
Classification: Small Small Quantity Generator
Description: Handler: generates more than 100 and less than 1000 kg of hazardous waste during any calendar month and accumulates less than 6000 kg of hazardous waste at any time; or generates 100 kg or less of hazardous waste during any calendar month, and accumulates more than 1000 kg of hazardous waste at any time

Owner/Operator Summary:

Owner/operator name: ZAHGKUNI TIRE CO INC
Owner/operator address: NOT REQUIRED
NOT REQUIRED, ME 99999
Owner/operator country: Not reported
Owner/operator telephone: 415-555-1212
Owner/operator email: Not reported
Owner/operator fax: Not reported
Owner/operator extension: Not reported
Legal status: Private
Owner/Operator Type: Owner
Owner/Op start date: Not reported
Owner/Op end date: Not reported

Owner/operator name: NOT REQUIRED
Owner/operator address: NOT REQUIRED
NOT REQUIRED, ME 99999
Owner/operator country: Not reported
Owner/operator telephone: 415-555-1212
Owner/operator email: Not reported
Owner/operator fax: Not reported
Owner/operator extension: Not reported
Legal status: Private
Owner/Operator Type: Operator
Owner/Op start date: Not reported
Owner/Op end date: Not reported

Handler Activities Summary:

U.S. importer of hazardous waste: No
Mixed waste (haz. and radioactive): No
Recycler of hazardous waste: No
Transporter of hazardous waste: No
Treater, storer or disposer of HW: No
Underground injection activity: No
On-site burner exemption: No
Furnace exemption: No
Used oil fuel burner: No
Used oil processor: No
Used oil refiner: No
Used oil fuel marketer to burner: No
Used oil Specification marketer: No
Used oil transfer facility: No
Used oil transporter: No

Historical Generators:

Date form received by agency: 12/05/1985
Site name: BAILEY TIRE CO

Map ID
Direction
Distance
Elevation

MAP FINDINGS

Site

Database(s)

EDR ID Number
EPA ID Number

BAILEY TIRE CO (Continued)

1000283254

Classification: Large Quantity Generator

Violation Status: No violations found

FINDS:

Registry ID: 110002640018

Environmental Interest/Information System

California Hazardous Waste Tracking System - Datamart (HWTS-DATAMART) provides California with information on hazardous waste shipments for generators, transporters, and treatment, storage, and disposal facilities.

RCRAInfo is a national information system that supports the Resource Conservation and Recovery Act (RCRA) program through the tracking of events and activities related to facilities that generate, transport, and treat, store, or dispose of hazardous waste. RCRAInfo allows RCRA program staff to track the notification, permit, compliance, and corrective action activities required under RCRA.

[Click this hyperlink](#) while viewing on your computer to access additional FINDS: detail in the EDR Site Report.

ECHO:

Envid: 1000283254
Registry ID: 110002640018
DFR URL: <http://echo.epa.gov/detailed-facility-report?fid=110002640018>

HAZNET:

Name: BAILEY TIRE CO
Address: 10819 E VALLEY BLVD
City,State,Zip: EL MONTE, CA 917310000
Year: 2008
GEPaid: CAD028121622
Contact: VAHAN ZAHGKUNI, OFFICER
Telephone: 6264440306
Mailing Name: Not reported
Mailing Address: 10819 VALLEY BLVD # E
Mailing City,St,Zip: EL MONTE, CA 917310000
Gen County: Los Angeles
TSD EPA ID: CAD982444481
TSD County: San Bernardino
Tons: 1.8856
CA Waste Code: 352-Other organic solids
Method: H129-Other Treatment
Facility County: Los Angeles

Name: BAILEY TIRE CO
Address: 10819 E VALLEY BLVD
City,State,Zip: EL MONTE, CA 917310000
Year: 2008
GEPaid: CAD028121622
Contact: VAHAN ZAHGKUNI, OFFICER
Telephone: 6264440306
Mailing Name: Not reported

Map ID
 Direction
 Distance
 Elevation

MAP FINDINGS

Site

Database(s)

EDR ID Number
 EPA ID Number

BAILEY TIRE CO (Continued)

1000283254

Mailing Address: 10819 VALLEY BLVD # E
 Mailing City,St,Zip: EL MONTE, CA 917310000
 Gen County: Los Angeles
 TSD EPA ID: CAD008252405
 TSD County: Los Angeles
 Tons: 0.126
 CA Waste Code: 214-Unspecified solvent mixture
 Method: H061-Fuel Blending Prior To Energy Recovery At Another Site
 Facility County: Los Angeles

Name: BAILEY TIRE CO
 Address: 10819 E VALLEY BLVD
 City,State,Zip: EL MONTE, CA 917310000
 Year: 1985
 GEPAID: CAD028121622
 Contact: VAHAN ZAHGKUNI, OFFICER
 Telephone: 6264440306
 Mailing Name: Not reported
 Mailing Address: 10819 VALLEY BLVD # E
 Mailing City,St,Zip: EL MONTE, CA 917310000
 Gen County: Los Angeles
 TSD EPA ID: CAT080013352
 TSD County: Los Angeles
 Tons: 0.4003
 CA Waste Code: 221-Waste oil and mixed oil
 Method: R01-Recycler
 Facility County: Los Angeles

**Areas of
 Concern
 SSE
 < 1/8
 434 ft.**

SAN GABRIEL VALLEY

AOCONCERN

**CCA0000001
 N/A**

BALDWIN PARK, CA

AOC:

Description: San Gabriel Valley areas where VOC contamination is at or above the MCL as designated by region 9 EPA office.

**NPL
 Region
 South
 < 1/8
 246 ft.**

**SAN GABRIEL VALLEY (AREA 1)
 PECK RD & REAL
 EL MONTE, CA 91733**

**NPL
 SEMS
 US ENG CONTROLS
 ROD
 PRP
 CONSENT
 FINDS
 ECHO**

**1000114959
 CAD980677355**

NPL:

EPA ID: CAD980677355
 Cerclis ID: 901951
 EPA Region: 9
 Federal: N
 Final Date: 1984-05-08 00:00:00
 Site Score: 42.240000000000002
 Latitude: 34.125
 Longitude: -118

Map ID
Direction
Distance
Elevation

MAP FINDINGS

Site

Database(s)

EDR ID Number
EPA ID Number

SAN GABRIEL VALLEY (AREA 1) (Continued)

1000114959

Category Details:

NPL Status: Currently on the Final NPL
Category Description: Depth To Aquifer-> 100 Feet
Category Value: 135

NPL Status: Currently on the Final NPL
Category Description: Distance To Nearest Population-> 0 And <= 1/4 Mile
Category Value: 10

Site Details:

Site Name: SAN GABRIEL VALLEY (AREA 1)
Site Status: Final
Site Zip: 91733
Site City: EL MONTE
Site State: CA
Federal Site: No
Site County: LOS ANGELES
EPA Region: 09
Date Proposed: 09/08/83
Date Deleted: Not reported
Date Finalized: 05/08/84

Substance Details:

NPL Status: Currently on the Final NPL
Substance ID: Not reported
Substance: Not reported
CAS #: Not reported
Pathway: Not reported
Scoring: Not reported

NPL Status: Currently on the Final NPL
Substance ID: U044
Substance: CHLOROFORM
CAS #: 67-66-3
Pathway: GROUND WATER PATHWAY
Scoring: 4

NPL Status: Currently on the Final NPL
Substance ID: U210
Substance: TETRACHLOROETHENE
CAS #: 127-18-4
Pathway: GROUND WATER PATHWAY
Scoring: 2

NPL Status: Currently on the Final NPL
Substance ID: U228
Substance: TRICHLOROETHYLENE (TCE)
CAS #: 79-01-6
Pathway: GROUND WATER PATHWAY
Scoring: 2

Summary Details:

Conditions at listing September 1983): San Gabriel Valley Area 1) is a ground water plume that runs along the axis of the Rio Hondo Wash and the Salt Pit Wash in the San Gabriel ground water basin in El Monte, Los Angeles

Map ID
Direction
Distance
Elevation

MAP FINDINGS

Site

Database(s)

EDR ID Number
EPA ID Number

SAN GABRIEL VALLEY (AREA 1) (Continued)

1000114959

County, California. The plume also parallels the San Gabriel River to the east. It is approximately 4 miles long and 1.5 miles wide. Ground water is contaminated with trichloroethylene (TCE), perchloroethylene (PCE), and carbon tetrachloride (CTC) according to analyses by State agencies and local water companies. Many public wells in this area exceed the EPA Suggested No Adverse Response Levels (SNARL) for TCE and PCE. Approximately 200,000 people are affected. Cities and public water companies in the area have tested to ensure that their water supplies contain less than 5 parts per billion (ppb) of TCE and 4 ppb PCE, levels considered safe for human consumption. When alternative methods of reducing the TCE and PCE levels below such levels are not effective, wells are removed from service. Currently, three small mutual water companies have no alternate water supply and have advised their customers to use bottled water. Status June 1984): As a result of EPA's analysis of initial remedial measures, completed in December 1983, EPA will install water treatment systems to provide clean water to two of the three companies that have no alternate supply. The third company has already purchased a treatment system and will begin operation of the system soon. A supplemental sampling program of contaminated wells will begin soon to get a snapshot view of the degree of contamination. The State Department of Health Services and EPA are preparing to initiate a remedial investigation/feasibility study to determine the aerial and vertical extent of contamination and to develop alternatives for treatment and management of the problem. EPA continues its investigation to identify sources of contamination. This site, along with the three other San Gabriel Valley sites, was added to the NPL in May 1984 because it involves a serious problem that required taking immediate remedial action.

Site Status Details:

NPL Status: Final
Proposed Date: 09/08/1983
Final Date: 05/08/1984
Deleted Date: Not reported

Narratives Details:

NPL Name: SAN GABRIEL VALLEY (AREA 1)
City: EL MONTE
State: CA

SEMS:

Site ID: 0901951
EPA ID: CAD980677355
Cong District: 28,31,38
FIPS Code: 06037
Latitude: +34.125000
Longitude: -118.000000
FF: N
NPL: Currently on the Final NPL
Non NPL Status: Not reported

SEMS Detail:

Region: 09
Site ID: 0901951
EPA ID: CAD980677355
Site Name: SAN GABRIEL VALLEY (AREA 1)
NPL: F
FF: N

Map ID
Direction
Distance
Elevation

MAP FINDINGS

Site

Database(s)

EDR ID Number
EPA ID Number

SAN GABRIEL VALLEY (AREA 1) (Continued)

1000114959

OU: 04
Action Code: RD
Action Name: RD
SEQ: 2
Start Date: 1988-09-14 04:00:00
Finish Date: 6/13/1991 4:00:00 AM
Qual: Not reported
Current Action Lead: EPA Perf

Region: 09
Site ID: 0901951
EPA ID: CAD980677355
Site Name: SAN GABRIEL VALLEY (AREA 1)
NPL: F
FF: N
OU: 03
Action Code: RD
Action Name: RD
SEQ: 1
Start Date: 1985-09-30 05:00:00
Finish Date: 2/4/1988 5:00:00 AM
Qual: Not reported
Current Action Lead: EPA Perf

Region: 09
Site ID: 0901951
EPA ID: CAD980677355
Site Name: SAN GABRIEL VALLEY (AREA 1)
NPL: F
FF: N
OU: 03
Action Code: CO
Action Name: RI/FS
SEQ: 1
Start Date: 1983-06-13 04:00:00
Finish Date: 5/11/1984 5:00:00 AM
Qual: Not reported
Current Action Lead: EPA Perf

Region: 09
Site ID: 0901951
EPA ID: CAD980677355
Site Name: SAN GABRIEL VALLEY (AREA 1)
NPL: F
FF: N
OU: 01
Action Code: RO
Action Name: ROD
SEQ: 5
Start Date: 1999-06-23 04:00:00
Finish Date: 6/23/1999 4:00:00 AM
Qual: Not reported
Current Action Lead: EPA Perf

Region: 09
Site ID: 0901951
EPA ID: CAD980677355

Map ID
Direction
Distance
Elevation

MAP FINDINGS

Site

Database(s)

EDR ID Number
EPA ID Number

SAN GABRIEL VALLEY (AREA 1) (Continued)

1000114959

Site Name: SAN GABRIEL VALLEY (AREA 1)
NPL: F
FF: N
OU: 02
Action Code: RO
Action Name: ROD
SEQ: 4
Start Date: 1993-03-31 05:00:00
Finish Date: 3/31/1993 5:00:00 AM
Qual: Not reported
Current Action Lead: EPA Perf

Region: 09
Site ID: 0901951
EPA ID: CAD980677355
Site Name: SAN GABRIEL VALLEY (AREA 1)
NPL: F
FF: N
OU: 00
Action Code: NF
Action Name: NPL FINL
SEQ: 1
Start Date: 1984-05-08 05:00:00
Finish Date: 5/8/1984 5:00:00 AM
Qual: Not reported
Current Action Lead: EPA Perf

Region: 09
Site ID: 0901951
EPA ID: CAD980677355
Site Name: SAN GABRIEL VALLEY (AREA 1)
NPL: F
FF: N
OU: 01
Action Code: ED
Action Name: R/H ASMT
SEQ: 1
Start Date: 1992-09-16 04:00:00
Finish Date: 9/16/1992 4:00:00 AM
Qual: Not reported
Current Action Lead: EPA Perf

Region: 09
Site ID: 0901951
EPA ID: CAD980677355
Site Name: SAN GABRIEL VALLEY (AREA 1)
NPL: F
FF: N
OU: 04
Action Code: RD
Action Name: RD
SEQ: 3
Start Date: 1988-09-14 04:00:00
Finish Date: 7/18/1991 4:00:00 AM
Qual: Not reported
Current Action Lead: EPA Perf

Map ID
Direction
Distance
Elevation

MAP FINDINGS

Site

Database(s)

EDR ID Number
EPA ID Number

SAN GABRIEL VALLEY (AREA 1) (Continued)

1000114959

Region: 09
Site ID: 0901951
EPA ID: CAD980677355
Site Name: SAN GABRIEL VALLEY (AREA 1)
NPL: F
FF: N
OU: 02
Action Code: RD
Action Name: RD
SEQ: 4
Start Date: 1999-04-05 04:00:00
Finish Date: 3/29/2002 5:00:00 AM
Qual: Not reported
Current Action Lead: EPA Perf

Region: 09
Site ID: 0901951
EPA ID: CAD980677355
Site Name: SAN GABRIEL VALLEY (AREA 1)
NPL: F
FF: N
OU: 01
Action Code: CO
Action Name: RI/FS
SEQ: 2
Start Date: 1984-06-13 05:00:00
Finish Date: Not reported
Qual: Not reported
Current Action Lead: EPA Perf

Region: 09
Site ID: 0901951
EPA ID: CAD980677355
Site Name: SAN GABRIEL VALLEY (AREA 1)
NPL: F
FF: N
OU: 04
Action Code: RO
Action Name: ROD
SEQ: 3
Start Date: 1988-09-29 04:00:00
Finish Date: 9/29/1988 4:00:00 AM
Qual: Not reported
Current Action Lead: EPA Perf

Region: 09
Site ID: 0901951
EPA ID: CAD980677355
Site Name: SAN GABRIEL VALLEY (AREA 1)
NPL: F
FF: N
OU: 03
Action Code: RO
Action Name: ROD
SEQ: 1
Start Date: 1984-05-11 05:00:00
Finish Date: 5/11/1984 5:00:00 AM

Map ID
Direction
Distance
Elevation

MAP FINDINGS

Site

Database(s)

EDR ID Number
EPA ID Number

SAN GABRIEL VALLEY (AREA 1) (Continued)

1000114959

Qual: Not reported
Current Action Lead: EPA Perf

Region: 09
Site ID: 0901951
EPA ID: CAD980677355
Site Name: SAN GABRIEL VALLEY (AREA 1)
NPL: F
FF: N
OU: 00
Action Code: TA
Action Name: TECH ASSIST
SEQ: 1
Start Date: 1989-09-15 04:00:00
Finish Date: Not reported
Qual: Not reported
Current Action Lead: EPA Perf

Region: 09
Site ID: 0901951
EPA ID: CAD980677355
Site Name: SAN GABRIEL VALLEY (AREA 1)
NPL: F
FF: N
OU: 00
Action Code: HR
Action Name: HAZRANK
SEQ: 1
Start Date: 1983-09-01 04:00:00
Finish Date: 9/1/1983 4:00:00 AM
Qual: Not reported
Current Action Lead: EPA Perf

Region: 09
Site ID: 0901951
EPA ID: CAD980677355
Site Name: SAN GABRIEL VALLEY (AREA 1)
NPL: F
FF: N
OU: 00
Action Code: MA
Action Name: ST COOP
SEQ: 1
Start Date: 1988-01-12 05:00:00
Finish Date: 3/31/2006 5:00:00 AM
Qual: Not reported
Current Action Lead: EPA Perf

Region: 09
Site ID: 0901951
EPA ID: CAD980677355
Site Name: SAN GABRIEL VALLEY (AREA 1)
NPL: F
FF: N
OU: 00
Action Code: AR
Action Name: ADMIN REC

Map ID
Direction
Distance
Elevation

MAP FINDINGS

Site

Database(s)

EDR ID Number
EPA ID Number

SAN GABRIEL VALLEY (AREA 1) (Continued)

1000114959

SEQ: 2
Start Date: 1989-03-02 05:00:00
Finish Date: Not reported
Qual: E
Current Action Lead: EPA Perf

Region: 09
Site ID: 0901951
EPA ID: CAD980677355
Site Name: SAN GABRIEL VALLEY (AREA 1)
NPL: F
FF: N
OU: 00
Action Code: CR
Action Name: CI
SEQ: 6
Start Date: 2012-12-13 05:00:00
Finish Date: Not reported
Qual: Not reported
Current Action Lead: EPA Perf

Region: 09
Site ID: 0901951
EPA ID: CAD980677355
Site Name: SAN GABRIEL VALLEY (AREA 1)
NPL: F
FF: N
OU: 05
Action Code: LR
Action Name: LT RESP
SEQ: 3
Start Date: 2013-05-10 05:00:00
Finish Date: Not reported
Qual: Not reported
Current Action Lead: EPA Perf

Region: 09
Site ID: 0901951
EPA ID: CAD980677355
Site Name: SAN GABRIEL VALLEY (AREA 1)
NPL: F
FF: N
OU: 00
Action Code: CR
Action Name: CI
SEQ: 5
Start Date: 2011-12-22 05:00:00
Finish Date: Not reported
Qual: Not reported
Current Action Lead: EPA Perf

Region: 09
Site ID: 0901951
EPA ID: CAD980677355
Site Name: SAN GABRIEL VALLEY (AREA 1)
NPL: F
FF: N

Map ID
Direction
Distance
Elevation

MAP FINDINGS

Site

Database(s)

EDR ID Number
EPA ID Number

SAN GABRIEL VALLEY (AREA 1) (Continued)

1000114959

OU: 00
Action Code: CR
Action Name: CI
SEQ: 4
Start Date: 2011-12-22 05:00:00
Finish Date: Not reported
Qual: Not reported
Current Action Lead: EPA Perf

Region: 09
Site ID: 0901951
EPA ID: CAD980677355
Site Name: SAN GABRIEL VALLEY (AREA 1)
NPL: F
FF: N
OU: 05
Action Code: CO
Action Name: RI/FS
SEQ: 10
Start Date: 2016-02-25 05:00:00
Finish Date: Not reported
Qual: Not reported
Current Action Lead: EPA Perf

Region: 09
Site ID: 0901951
EPA ID: CAD980677355
Site Name: SAN GABRIEL VALLEY (AREA 1)
NPL: F
FF: N
OU: 05
Action Code: GM
Action Name: GWTRMON
SEQ: 2
Start Date: 2000-09-29 04:00:00
Finish Date: Not reported
Qual: Not reported
Current Action Lead: EPA Perf

Region: 09
Site ID: 0901951
EPA ID: CAD980677355
Site Name: SAN GABRIEL VALLEY (AREA 1)
NPL: F
FF: N
OU: 02
Action Code: CO
Action Name: RI/FS
SEQ: 11
Start Date: 2016-06-30 04:00:00
Finish Date: Not reported
Qual: Not reported
Current Action Lead: EPA Perf

Region: 09
Site ID: 0901951
EPA ID: CAD980677355

Map ID
Direction
Distance
Elevation

MAP FINDINGS

Site

Database(s)

EDR ID Number
EPA ID Number

SAN GABRIEL VALLEY (AREA 1) (Continued)

1000114959

Site Name: SAN GABRIEL VALLEY (AREA 1)
NPL: F
FF: N
OU: 02
Action Code: RD
Action Name: RD
SEQ: 5
Start Date: 2012-08-12 04:00:00
Finish Date: 7/1/2013 5:00:00 AM
Qual: Not reported
Current Action Lead: EPA Perf

Region: 09
Site ID: 0901951
EPA ID: CAD980677355
Site Name: SAN GABRIEL VALLEY (AREA 1)
NPL: F
FF: N
OU: 02
Action Code: GM
Action Name: GWTRMON
SEQ: 1
Start Date: 1993-04-28 04:00:00
Finish Date: Not reported
Qual: Not reported
Current Action Lead: EPA Perf

Region: 09
Site ID: 0901951
EPA ID: CAD980677355
Site Name: SAN GABRIEL VALLEY (AREA 1)
NPL: F
FF: N
OU: 05
Action Code: RO
Action Name: ROD
SEQ: 6
Start Date: 2000-09-29 04:00:00
Finish Date: 9/29/2000 4:00:00 AM
Qual: Not reported
Current Action Lead: EPA Perf

Region: 09
Site ID: 0901951
EPA ID: CAD980677355
Site Name: SAN GABRIEL VALLEY (AREA 1)
NPL: F
FF: N
OU: 00
Action Code: RS
Action Name: RV ASSESS
SEQ: 1
Start Date: 1990-09-19 04:00:00
Finish Date: 9/19/1990 4:00:00 AM
Qual: Not reported
Current Action Lead: EPA Perf

Map ID
Direction
Distance
Elevation

MAP FINDINGS

Site

Database(s)

EDR ID Number
EPA ID Number

SAN GABRIEL VALLEY (AREA 1) (Continued)

1000114959

Region: 09
Site ID: 0901951
EPA ID: CAD980677355
Site Name: SAN GABRIEL VALLEY (AREA 1)
NPL: F
FF: N
OU: 00
Action Code: SI
Action Name: SI
SEQ: 2
Start Date: 1983-03-01 05:00:00
Finish Date: 9/1/1983 4:00:00 AM
Qual: H
Current Action Lead: EPA Perf

Region: 09
Site ID: 0901951
EPA ID: CAD980677355
Site Name: SAN GABRIEL VALLEY (AREA 1)
NPL: F
FF: N
OU: 00
Action Code: NP
Action Name: PROPOSED
SEQ: 1
Start Date: 1983-09-08 04:00:00
Finish Date: 9/8/1983 4:00:00 AM
Qual: Not reported
Current Action Lead: EPA Perf

Region: 09
Site ID: 0901951
EPA ID: CAD980677355
Site Name: SAN GABRIEL VALLEY (AREA 1)
NPL: F
FF: N
OU: 01
Action Code: JF
Action Name: ECO RISK
SEQ: 1
Start Date: 1992-09-16 04:00:00
Finish Date: 9/16/1992 4:00:00 AM
Qual: Not reported
Current Action Lead: EPA Perf

Region: 09
Site ID: 0901951
EPA ID: CAD980677355
Site Name: SAN GABRIEL VALLEY (AREA 1)
NPL: F
FF: N
OU: 00
Action Code: AR
Action Name: ADMIN REC
SEQ: 1
Start Date: 1993-08-25 04:00:00
Finish Date: Not reported

Map ID
Direction
Distance
Elevation

MAP FINDINGS

Site

Database(s)

EDR ID Number
EPA ID Number

SAN GABRIEL VALLEY (AREA 1) (Continued)

1000114959

Qual: Not reported
Current Action Lead: EPA Perf

Region: 09
Site ID: 0901951
EPA ID: CAD980677355
Site Name: SAN GABRIEL VALLEY (AREA 1)
NPL: F
FF: N
OU: 02
Action Code: CO
Action Name: RI/FS
SEQ: 6
Start Date: 1997-03-27 05:00:00
Finish Date: 11/10/1999 5:00:00 AM
Qual: Not reported
Current Action Lead: EPA Perf

Region: 09
Site ID: 0901951
EPA ID: CAD980677355
Site Name: SAN GABRIEL VALLEY (AREA 1)
NPL: F
FF: N
OU: 00
Action Code: CR
Action Name: CI
SEQ: 1
Start Date: 1984-05-01 05:00:00
Finish Date: Not reported
Qual: Not reported
Current Action Lead: EPA Perf

Region: 09
Site ID: 0901951
EPA ID: CAD980677355
Site Name: SAN GABRIEL VALLEY (AREA 1)
NPL: F
FF: N
OU: 04
Action Code: AR
Action Name: ADMIN REC
SEQ: 3
Start Date: 1991-06-25 04:00:00
Finish Date: 6/25/1991 4:00:00 AM
Qual: E
Current Action Lead: EPA Perf

Region: 09
Site ID: 0901951
EPA ID: CAD980677355
Site Name: SAN GABRIEL VALLEY (AREA 1)
NPL: F
FF: N
OU: 05
Action Code: RA
Action Name: RA

Map ID
Direction
Distance
Elevation

MAP FINDINGS

Site

Database(s)

EDR ID Number
EPA ID Number

SAN GABRIEL VALLEY (AREA 1) (Continued)

1000114959

SEQ: 3
Start Date: 2008-08-07 05:00:00
Finish Date: 8/16/2013 5:00:00 AM
Qual: Not reported
Current Action Lead: EPA Perf

Region: 09
Site ID: 0901951
EPA ID: CAD980677355
Site Name: SAN GABRIEL VALLEY (AREA 1)
NPL: F
FF: N
OU: 00
Action Code: FE
Action Name: 5 YEAR
SEQ: 3
Start Date: 2015-10-07 04:00:00
Finish Date: 9/30/2016 4:00:00 AM
Qual: Not reported
Current Action Lead: EPA Perf

Region: 09
Site ID: 0901951
EPA ID: CAD980677355
Site Name: SAN GABRIEL VALLEY (AREA 1)
NPL: F
FF: N
OU: 05
Action Code: FS
Action Name: FS
SEQ: 1
Start Date: 2014-07-10 04:00:00
Finish Date: Not reported
Qual: Not reported
Current Action Lead: EPA Perf

Region: 09
Site ID: 0901951
EPA ID: CAD980677355
Site Name: SAN GABRIEL VALLEY (AREA 1)
NPL: F
FF: N
OU: 02
Action Code: RA
Action Name: RA
SEQ: 4
Start Date: 2013-07-01 05:00:00
Finish Date: Not reported
Qual: Not reported
Current Action Lead: EPA Perf

Region: 09
Site ID: 0901951
EPA ID: CAD980677355
Site Name: SAN GABRIEL VALLEY (AREA 1)
NPL: F
FF: N

Map ID
Direction
Distance
Elevation

MAP FINDINGS

Site

Database(s)

EDR ID Number
EPA ID Number

SAN GABRIEL VALLEY (AREA 1) (Continued)

1000114959

OU: 00
Action Code: FE
Action Name: 5 YEAR
SEQ: 4
Start Date: 2012-09-26 05:00:00
Finish Date: 9/11/2013 5:00:00 AM
Qual: Not reported
Current Action Lead: EPA Perf

Region: 09
Site ID: 0901951
EPA ID: CAD980677355
Site Name: SAN GABRIEL VALLEY (AREA 1)
NPL: F
FF: N
OU: 00
Action Code: MA
Action Name: ST COOP
SEQ: 4
Start Date: 2010-10-07 04:00:00
Finish Date: Not reported
Qual: Not reported
Current Action Lead: EPA Perf

Region: 09
Site ID: 0901951
EPA ID: CAD980677355
Site Name: SAN GABRIEL VALLEY (AREA 1)
NPL: F
FF: N
OU: 05
Action Code: RI
Action Name: RI
SEQ: 1
Start Date: 2010-07-14 05:00:00
Finish Date: Not reported
Qual: Not reported
Current Action Lead: EPA Perf

Region: 09
Site ID: 0901951
EPA ID: CAD980677355
Site Name: SAN GABRIEL VALLEY (AREA 1)
NPL: F
FF: N
OU: 00
Action Code: CR
Action Name: CI
SEQ: 3
Start Date: 2006-06-21 04:00:00
Finish Date: Not reported
Qual: Not reported
Current Action Lead: EPA Perf

Region: 09
Site ID: 0901951
EPA ID: CAD980677355

Map ID
Direction
Distance
Elevation

MAP FINDINGS

Site

Database(s)

EDR ID Number
EPA ID Number

SAN GABRIEL VALLEY (AREA 1) (Continued)

1000114959

Site Name: SAN GABRIEL VALLEY (AREA 1)
NPL: F
FF: N
OU: 03
Action Code: RA
Action Name: RA
SEQ: 1
Start Date: 1988-05-25 04:00:00
Finish Date: 3/29/1989 5:00:00 AM
Qual: Not reported
Current Action Lead: EPA Perf

Region: 09
Site ID: 0901951
EPA ID: CAD980677355
Site Name: SAN GABRIEL VALLEY (AREA 1)
NPL: F
FF: N
OU: 00
Action Code: FE
Action Name: 5 YEAR
SEQ: 2
Start Date: 2011-09-14 04:00:00
Finish Date: 9/14/2011 4:00:00 AM
Qual: Not reported
Current Action Lead: EPA Perf

Region: 09
Site ID: 0901951
EPA ID: CAD980677355
Site Name: SAN GABRIEL VALLEY (AREA 1)
NPL: F
FF: N
OU: 02
Action Code: LR
Action Name: LT RESP
SEQ: 2
Start Date: 2003-05-16 04:00:00
Finish Date: 5/16/2013 5:00:00 AM
Qual: Not reported
Current Action Lead: EPA Perf

Region: 09
Site ID: 0901951
EPA ID: CAD980677355
Site Name: SAN GABRIEL VALLEY (AREA 1)
NPL: F
FF: N
OU: 02
Action Code: OF
Action Name: O AND F
SEQ: 1
Start Date: 2003-05-16 04:00:00
Finish Date: 5/16/2003 4:00:00 AM
Qual: Not reported
Current Action Lead: EPA Perf

Map ID
Direction
Distance
Elevation

MAP FINDINGS

Site

Database(s)

EDR ID Number
EPA ID Number

SAN GABRIEL VALLEY (AREA 1) (Continued)

1000114959

Region: 09
Site ID: 0901951
EPA ID: CAD980677355
Site Name: SAN GABRIEL VALLEY (AREA 1)
NPL: F
FF: N
OU: 00
Action Code: PA
Action Name: PA
SEQ: 1
Start Date: 1983-09-01 04:00:00
Finish Date: 9/1/1983 4:00:00 AM
Qual: H
Current Action Lead: EPA Perf

Region: 09
Site ID: 0901951
EPA ID: CAD980677355
Site Name: SAN GABRIEL VALLEY (AREA 1)
NPL: F
FF: N
OU: 02
Action Code: RA
Action Name: RA
SEQ: 2
Start Date: 2000-09-27 04:00:00
Finish Date: 9/30/2003 4:00:00 AM
Qual: IR
Current Action Lead: EPA Perf

Region: 09
Site ID: 0901951
EPA ID: CAD980677355
Site Name: SAN GABRIEL VALLEY (AREA 1)
NPL: F
FF: N
OU: 00
Action Code: FE
Action Name: 5 YEAR
SEQ: 1
Start Date: 2006-09-28 04:00:00
Finish Date: 9/28/2006 4:00:00 AM
Qual: Not reported
Current Action Lead: EPA Perf

Region: 09
Site ID: 0901951
EPA ID: CAD980677355
Site Name: SAN GABRIEL VALLEY (AREA 1)
NPL: F
FF: N
OU: 00
Action Code: DS
Action Name: DISCVRY
SEQ: 1
Start Date: 1980-04-01 05:00:00
Finish Date: 4/1/1980 5:00:00 AM

Map ID
Direction
Distance
Elevation

MAP FINDINGS

Site

Database(s)

EDR ID Number
EPA ID Number

SAN GABRIEL VALLEY (AREA 1) (Continued)

1000114959

Qual: Not reported
Current Action Lead: EPA Perf

Region: 09
Site ID: 0901951
EPA ID: CAD980677355
Site Name: SAN GABRIEL VALLEY (AREA 1)
NPL: F
FF: N
OU: 07
Action Code: CO
Action Name: RI/FS
SEQ: 8
Start Date: 1987-04-01 05:00:00
Finish Date: Not reported
Qual: Not reported
Current Action Lead: EPA Perf

Region: 09
Site ID: 0901951
EPA ID: CAD980677355
Site Name: SAN GABRIEL VALLEY (AREA 1)
NPL: F
FF: N
OU: 00
Action Code: CR
Action Name: CI
SEQ: 2
Start Date: 2000-09-28 04:00:00
Finish Date: Not reported
Qual: Not reported
Current Action Lead: EPA Perf

Region: 09
Site ID: 0901951
EPA ID: CAD980677355
Site Name: SAN GABRIEL VALLEY (AREA 1)
NPL: F
FF: N
OU: 02
Action Code: CO
Action Name: RI/FS
SEQ: 5
Start Date: 1987-04-01 05:00:00
Finish Date: 3/31/1993 5:00:00 AM
Qual: Not reported
Current Action Lead: EPA Perf

Region: 09
Site ID: 0901951
EPA ID: CAD980677355
Site Name: SAN GABRIEL VALLEY (AREA 1)
NPL: F
FF: N
OU: 04
Action Code: CO
Action Name: RI/FS

Map ID
Direction
Distance
Elevation

MAP FINDINGS

Site

Database(s)

EDR ID Number
EPA ID Number

SAN GABRIEL VALLEY (AREA 1) (Continued)

1000114959

SEQ: 4
Start Date: 1987-04-01 05:00:00
Finish Date: 9/29/1988 4:00:00 AM
Qual: Not reported
Current Action Lead: EPA Perf

Region: 09
Site ID: 0901951
EPA ID: CAD980677355
Site Name: SAN GABRIEL VALLEY (AREA 1)
NPL: F
FF: N
OU: 00
Action Code: RS
Action Name: RV ASSESS
SEQ: 2
Start Date: 1991-12-27 05:00:00
Finish Date: 12/27/1991 5:00:00 AM
Qual: Not reported
Current Action Lead: EPA Perf

Region: 09
Site ID: 0901951
EPA ID: CAD980677355
Site Name: SAN GABRIEL VALLEY (AREA 1)
NPL: F
FF: N
OU: 05
Action Code: BD
Action Name: PRP RI/FS
SEQ: 2
Start Date: 1995-07-25 04:00:00
Finish Date: 9/29/2000 4:00:00 AM
Qual: Not reported
Current Action Lead: EPA Ovrsght

Region: 09
Site ID: 0901951
EPA ID: CAD980677355
Site Name: SAN GABRIEL VALLEY (AREA 1)
NPL: F
FF: N
OU: 01
Action Code: BD
Action Name: PRP RI/FS
SEQ: 1
Start Date: 1995-03-16 05:00:00
Finish Date: 6/23/1999 4:00:00 AM
Qual: Not reported
Current Action Lead: EPA Ovrsght

Region: 09
Site ID: 0901951
EPA ID: CAD980677355
Site Name: SAN GABRIEL VALLEY (AREA 1)
NPL: F
FF: N

Map ID
Direction
Distance
Elevation

MAP FINDINGS

Site

Database(s)

EDR ID Number
EPA ID Number

SAN GABRIEL VALLEY (AREA 1) (Continued)

1000114959

OU: 08
Action Code: BF
Action Name: PRP RA
SEQ: 1
Start Date: 2008-05-13 04:00:00
Finish Date: Not reported
Qual: Not reported
Current Action Lead: EPA Ovrsght

Region: 09
Site ID: 0901951
EPA ID: CAD980677355
Site Name: SAN GABRIEL VALLEY (AREA 1)
NPL: F
FF: N
OU: 09
Action Code: BF
Action Name: PRP RA
SEQ: 3
Start Date: 2010-02-09 05:00:00
Finish Date: Not reported
Qual: Not reported
Current Action Lead: EPA Ovrsght

Region: 09
Site ID: 0901951
EPA ID: CAD980677355
Site Name: SAN GABRIEL VALLEY (AREA 1)
NPL: F
FF: N
OU: 09
Action Code: ME
Action Name: PRP LR
SEQ: 2
Start Date: 2016-11-08 05:00:00
Finish Date: Not reported
Qual: Not reported
Current Action Lead: EPA Ovrsght

Region: 09
Site ID: 0901951
EPA ID: CAD980677355
Site Name: SAN GABRIEL VALLEY (AREA 1)
NPL: F
FF: N
OU: 08
Action Code: ME
Action Name: PRP LR
SEQ: 1
Start Date: 2016-11-08 05:00:00
Finish Date: Not reported
Qual: Not reported
Current Action Lead: EPA Ovrsght

Region: 09
Site ID: 0901951
EPA ID: CAD980677355

Map ID
Direction
Distance
Elevation

MAP FINDINGS

Site

Database(s)

EDR ID Number
EPA ID Number

SAN GABRIEL VALLEY (AREA 1) (Continued)

1000114959

Site Name: SAN GABRIEL VALLEY (AREA 1)
NPL: F
FF: N
OU: 01
Action Code: BE
Action Name: PRP RD
SEQ: 1
Start Date: 2003-11-14 05:00:00
Finish Date: 4/28/2005 4:00:00 AM
Qual: Not reported
Current Action Lead: EPA Ovrsght

Region: 09
Site ID: 0901951
EPA ID: CAD980677355
Site Name: SAN GABRIEL VALLEY (AREA 1)
NPL: F
FF: N
OU: 08
Action Code: BF
Action Name: PRP RA
SEQ: 6
Start Date: 2010-09-22 04:00:00
Finish Date: Not reported
Qual: Not reported
Current Action Lead: EPA Ovrsght

Region: 09
Site ID: 0901951
EPA ID: CAD980677355
Site Name: SAN GABRIEL VALLEY (AREA 1)
NPL: F
FF: N
OU: 08
Action Code: BE
Action Name: PRP RD
SEQ: 7
Start Date: 2003-11-14 05:00:00
Finish Date: 9/22/2010 4:00:00 AM
Qual: Not reported
Current Action Lead: EPA Ovrsght

Region: 09
Site ID: 0901951
EPA ID: CAD980677355
Site Name: SAN GABRIEL VALLEY (AREA 1)
NPL: F
FF: N
OU: 05
Action Code: BE
Action Name: PRP RD
SEQ: 2
Start Date: 2003-09-22 04:00:00
Finish Date: 8/16/2013 5:00:00 AM
Qual: Not reported
Current Action Lead: EPA Ovrsght

Map ID
Direction
Distance
Elevation

MAP FINDINGS

Site

Database(s)

EDR ID Number
EPA ID Number

SAN GABRIEL VALLEY (AREA 1) (Continued)

1000114959

Region: 09
Site ID: 0901951
EPA ID: CAD980677355
Site Name: SAN GABRIEL VALLEY (AREA 1)
NPL: F
FF: N
OU: 09
Action Code: BE
Action Name: PRP RD
SEQ: 4
Start Date: 2003-11-14 05:00:00
Finish Date: 2/9/2010 5:00:00 AM
Qual: Not reported
Current Action Lead: EPA Ovrsght

Region: 09
Site ID: 0901951
EPA ID: CAD980677355
Site Name: SAN GABRIEL VALLEY (AREA 1)
NPL: F
FF: N
OU: 08
Action Code: BE
Action Name: PRP RD
SEQ: 3
Start Date: 2003-11-14 05:00:00
Finish Date: 5/13/2008 4:00:00 AM
Qual: Not reported
Current Action Lead: EPA Ovrsght

Region: 09
Site ID: 0901951
EPA ID: CAD980677355
Site Name: SAN GABRIEL VALLEY (AREA 1)
NPL: F
FF: N
OU: 00
Action Code: SI
Action Name: SI
SEQ: 1
Start Date: 1983-03-01 05:00:00
Finish Date: 9/1/1983 4:00:00 AM
Qual: H
Current Action Lead: St Perf

Region: 09
Site ID: 0901951
EPA ID: CAD980677355
Site Name: SAN GABRIEL VALLEY (AREA 1)
NPL: F
FF: N
OU: 03
Action Code: LR
Action Name: LT RESP
SEQ: 1
Start Date: 1990-04-16 04:00:00
Finish Date: 5/25/1998 4:00:00 AM

Map ID
Direction
Distance
Elevation

MAP FINDINGS

Site

Database(s)

EDR ID Number
EPA ID Number

SAN GABRIEL VALLEY (AREA 1) (Continued)

1000114959

Qual: Not reported
Current Action Lead: St Perf

Region: 09
Site ID: 0901951
EPA ID: CAD980677355
Site Name: SAN GABRIEL VALLEY (AREA 1)
NPL: F
FF: N
OU: 01
Action Code: CO
Action Name: RI/FS
SEQ: 3
Start Date: 1985-09-30 05:00:00
Finish Date: 9/30/1990 4:00:00 AM
Qual: Not reported
Current Action Lead: St Perf

Region: 09
Site ID: 0901951
EPA ID: CAD980677355
Site Name: SAN GABRIEL VALLEY (AREA 1)
NPL: F
FF: N
OU: 00
Action Code: MA
Action Name: ST COOP
SEQ: 3
Start Date: 2006-09-18 04:00:00
Finish Date: 6/30/2010 5:00:00 AM
Qual: Not reported
Current Action Lead: St Perf

Region: 09
Site ID: 0901951
EPA ID: CAD980677355
Site Name: SAN GABRIEL VALLEY (AREA 1)
NPL: F
FF: N
OU: 00
Action Code: MA
Action Name: ST COOP
SEQ: 2
Start Date: 2006-09-18 04:00:00
Finish Date: 6/30/2010 5:00:00 AM
Qual: Not reported
Current Action Lead: St Perf

Region: 09
Site ID: 0901951
EPA ID: CAD980677355
Site Name: SAN GABRIEL VALLEY (AREA 1)
NPL: F
FF: N
OU: 02
Action Code: OM
Action Name: OM

Map ID
Direction
Distance
Elevation

MAP FINDINGS

Site

Database(s)

EDR ID Number
EPA ID Number

SAN GABRIEL VALLEY (AREA 1) (Continued)

1000114959

SEQ: 1
Start Date: 2013-05-16 05:00:00
Finish Date: Not reported
Qual: Not reported
Current Action Lead: St Perf

US ENG CONTROLS:

EPA ID: CAD980677355
Site ID: 0901951
Name: SAN GABRIEL VALLEY (AREA 1)
Address: PECK RD & REAL
EL MONTE, CA 91733

EPA Region: 09
County: LOS ANGELES
Event Code: Not reported
Actual Date: 12/31/2005
Contact Name: Not reported
Contact Phone and Ext: Not reported
Event Code Description: Not reported

Action ID: 001
Action Name: Explanation Of Significant Differences
Action Completion date: 08/22/2002
Operable Unit: 01
Contaminated Media : Groundwater
Engineering Control: Biological Treatment, (N.O.S.)
Contact Name: Not reported
Contact Phone and Ext: Not reported
Event Code Description: Not reported

Action ID: 001
Action Name: Explanation Of Significant Differences
Action Completion date: 08/22/2002
Operable Unit: 01
Contaminated Media : Groundwater
Engineering Control: Ion Exchange
Contact Name: Not reported
Contact Phone and Ext: Not reported
Event Code Description: Not reported

Action ID: 001
Action Name: Explanation Of Significant Differences
Action Completion date: 08/22/2002
Operable Unit: 01
Contaminated Media : Groundwater
Engineering Control: UV Oxidation
Contact Name: Not reported
Contact Phone and Ext: Not reported
Event Code Description: Not reported

Action ID: 002
Action Name: Explanation Of Significant Differences
Action Completion date: 11/10/2005
Operable Unit: 05
Contaminated Media : Groundwater
Engineering Control: Biological Treatment, (Ex-Situ)

Map ID
Direction
Distance
Elevation

MAP FINDINGS

Site

Database(s)

EDR ID Number
EPA ID Number

SAN GABRIEL VALLEY (AREA 1) (Continued)

1000114959

Contact Name: Not reported
Contact Phone and Ext: Not reported
Event Code Description: Not reported

Action ID: 002
Action Name: Explanation Of Significant Differences
Action Completion date: 11/10/2005
Operable Unit: 05
Contaminated Media : Groundwater
Engineering Control: Ion Exchange
Contact Name: Not reported
Contact Phone and Ext: Not reported
Event Code Description: Not reported

Action ID: 001
Action Name: RECORD OF DECISION
Action Completion date: 05/11/1984
Operable Unit: 03
Contaminated Media : Groundwater
Engineering Control: Air Stripping
Contact Name: Not reported
Contact Phone and Ext: Not reported
Event Code Description: Not reported

Action ID: 001
Action Name: RECORD OF DECISION
Action Completion date: 05/11/1984
Operable Unit: 03
Contaminated Media : Groundwater
Engineering Control: Flocculation
Contact Name: Not reported
Contact Phone and Ext: Not reported
Event Code Description: Not reported

Action ID: 001
Action Name: RECORD OF DECISION
Action Completion date: 05/11/1984
Operable Unit: 03
Contaminated Media : Groundwater
Engineering Control: Monitoring
Contact Name: Not reported
Contact Phone and Ext: Not reported
Event Code Description: Not reported

Action ID: 001
Action Name: RECORD OF DECISION
Action Completion date: 05/11/1984
Operable Unit: 03
Contaminated Media : Groundwater
Engineering Control: Operations & Maintenance (O&M)
Contact Name: Not reported
Contact Phone and Ext: Not reported
Event Code Description: Not reported

Action ID: 003
Action Name: RECORD OF DECISION
Action Completion date: 09/29/1988

Map ID
Direction
Distance
Elevation

MAP FINDINGS

Site

Database(s)

EDR ID Number
EPA ID Number

SAN GABRIEL VALLEY (AREA 1) (Continued)

1000114959

Operable Unit: 04
Contaminated Media : Groundwater
Engineering Control: Air Stripping
Contact Name: Not reported
Contact Phone and Ext: Not reported
Event Code Description: Not reported

Action ID: 003
Action Name: RECORD OF DECISION
Action Completion date: 09/29/1988
Operable Unit: 04
Contaminated Media : Groundwater
Engineering Control: Extraction
Contact Name: Not reported
Contact Phone and Ext: Not reported
Event Code Description: Not reported

Action ID: 003
Action Name: RECORD OF DECISION
Action Completion date: 09/29/1988
Operable Unit: 04
Contaminated Media : Groundwater
Engineering Control: Reuse as Drinking Water
Contact Name: Not reported
Contact Phone and Ext: Not reported
Event Code Description: Not reported

Action ID: 003
Action Name: RECORD OF DECISION
Action Completion date: 09/29/1988
Operable Unit: 04
Contaminated Media : Groundwater
Engineering Control: Treatment, (N.O.S.)
Contact Name: Not reported
Contact Phone and Ext: Not reported
Event Code Description: Not reported

Action ID: 004
Action Name: RECORD OF DECISION
Action Completion date: 03/31/1993
Operable Unit: 02
Contaminated Media : Groundwater
Engineering Control: Monitoring
Contact Name: Not reported
Contact Phone and Ext: Not reported
Event Code Description: Not reported

Action ID: 005
Action Name: RECORD OF DECISION
Action Completion date: 06/23/1999
Operable Unit: 01
Contaminated Media : Groundwater
Engineering Control: Air Stripping
Contact Name: Not reported
Contact Phone and Ext: Not reported
Event Code Description: Not reported

Map ID
Direction
Distance
Elevation

MAP FINDINGS

Site

Database(s)

EDR ID Number
EPA ID Number

SAN GABRIEL VALLEY (AREA 1) (Continued)

1000114959

Action ID: 005
Action Name: RECORD OF DECISION
Action Completion date: 06/23/1999
Operable Unit: 01
Contaminated Media : Groundwater
Engineering Control: Carbon Adsorption
Contact Name: Not reported
Contact Phone and Ext: Not reported
Event Code Description: Not reported

Action ID: 005
Action Name: RECORD OF DECISION
Action Completion date: 06/23/1999
Operable Unit: 01
Contaminated Media : Groundwater
Engineering Control: Discharge
Contact Name: Not reported
Contact Phone and Ext: Not reported
Event Code Description: Not reported

Action ID: 005
Action Name: RECORD OF DECISION
Action Completion date: 06/23/1999
Operable Unit: 01
Contaminated Media : Groundwater
Engineering Control: Extraction
Contact Name: Not reported
Contact Phone and Ext: Not reported
Event Code Description: Not reported

Action ID: 005
Action Name: RECORD OF DECISION
Action Completion date: 06/23/1999
Operable Unit: 01
Contaminated Media : Groundwater
Engineering Control: Monitoring
Contact Name: Not reported
Contact Phone and Ext: Not reported
Event Code Description: Not reported

Action ID: 005
Action Name: RECORD OF DECISION
Action Completion date: 06/23/1999
Operable Unit: 01
Contaminated Media : Groundwater
Engineering Control: Natural Attenuation
Contact Name: Not reported
Contact Phone and Ext: Not reported
Event Code Description: Not reported

Action ID: 005
Action Name: RECORD OF DECISION
Action Completion date: 06/23/1999
Operable Unit: 01
Contaminated Media : Groundwater
Engineering Control: Reverse Osmosis
Contact Name: Not reported

Map ID
Direction
Distance
Elevation

MAP FINDINGS

Site

Database(s)

EDR ID Number
EPA ID Number

SAN GABRIEL VALLEY (AREA 1) (Continued)

1000114959

Contact Phone and Ext: Not reported
Event Code Description: Not reported

Action ID: 006
Action Name: RECORD OF DECISION
Action Completion date: 09/29/2000
Operable Unit: 05
Contaminated Media : Groundwater
Engineering Control: Air Stripping
Contact Name: Not reported
Contact Phone and Ext: Not reported
Event Code Description: Not reported

Action ID: 006
Action Name: RECORD OF DECISION
Action Completion date: 09/29/2000
Operable Unit: 05
Contaminated Media : Groundwater
Engineering Control: Carbon Adsorption
Contact Name: Not reported
Contact Phone and Ext: Not reported
Event Code Description: Not reported

Action ID: 001
Action Name: ROD Amendment
Action Completion date: 09/22/1993
Operable Unit: 04
Contaminated Media : Groundwater
Engineering Control: Discharge
Contact Name: Not reported
Contact Phone and Ext: Not reported
Event Code Description: Not reported

Action ID: 001
Action Name: ROD Amendment
Action Completion date: 09/22/1993
Operable Unit: 04
Contaminated Media : Groundwater
Engineering Control: Extraction
Contact Name: Not reported
Contact Phone and Ext: Not reported
Event Code Description: Not reported

Action ID: 001
Action Name: ROD Amendment
Action Completion date: 09/22/1993
Operable Unit: 04
Contaminated Media : Groundwater
Engineering Control: Flocculation
Contact Name: Not reported
Contact Phone and Ext: Not reported
Event Code Description: Not reported

Action ID: 001
Action Name: ROD Amendment
Action Completion date: 09/22/1993
Operable Unit: 04

Map ID
Direction
Distance
Elevation

MAP FINDINGS

Site

Database(s)

EDR ID Number
EPA ID Number

SAN GABRIEL VALLEY (AREA 1) (Continued)

1000114959

Contaminated Media : Groundwater
Engineering Control: Liquid Phase Carbon Adsorption
Contact Name: Not reported
Contact Phone and Ext: Not reported
Event Code Description: Not reported

Action ID: 001
Action Name: ROD Amendment
Action Completion date: 09/22/1993
Operable Unit: 04
Contaminated Media : Groundwater
Engineering Control: Operations & Maintenance (O&M)
Contact Name: Not reported
Contact Phone and Ext: Not reported
Event Code Description: Not reported

Action ID: 002
Action Name: ROD Amendment
Action Completion date: 09/30/1987
Operable Unit: 03
Contaminated Media : Groundwater
Engineering Control: Carbon Adsorption
Contact Name: Not reported
Contact Phone and Ext: Not reported
Event Code Description: Not reported

Action ID: 003
Action Name: ROD Amendment
Action Completion date: 11/10/1999
Operable Unit: 02
Contaminated Media : Groundwater
Engineering Control: Air Stripping
Contact Name: Not reported
Contact Phone and Ext: Not reported
Event Code Description: Not reported

Action ID: 003
Action Name: ROD Amendment
Action Completion date: 11/10/1999
Operable Unit: 02
Contaminated Media : Groundwater
Engineering Control: Discharge
Contact Name: Not reported
Contact Phone and Ext: Not reported
Event Code Description: Not reported

Action ID: 003
Action Name: ROD Amendment
Action Completion date: 11/10/1999
Operable Unit: 02
Contaminated Media : Groundwater
Engineering Control: Extraction
Contact Name: Not reported
Contact Phone and Ext: Not reported
Event Code Description: Not reported

Action ID: 003

Map ID
Direction
Distance
Elevation

MAP FINDINGS

Site

Database(s)

EDR ID Number
EPA ID Number

SAN GABRIEL VALLEY (AREA 1) (Continued)

1000114959

Action Name: ROD Amendment
Action Completion date: 11/10/1999
Operable Unit: 02
Contaminated Media : Groundwater
Engineering Control: Monitoring
Contact Name: Not reported
Contact Phone and Ext: Not reported
Event Code Description: Not reported

Action ID: 003
Action Name: ROD Amendment
Action Completion date: 11/10/1999
Operable Unit: 02
Contaminated Media : Groundwater
Engineering Control: Treatment, (N.O.S.)
Contact Name: Not reported
Contact Phone and Ext: Not reported
Event Code Description: Not reported

ROD:

EPA ID: CAD980677355
RG: 9
Site ID: 901951
Name: SAN GABRIEL VALLEY (AREA 1)
Action: GOVT Decision Document (ROD)
Operable Unit Number: RICHWOOD WATER COMPANY
SEQ ID: 1
Action Completion: 1984-05-11 00:00:00
NPL Status: Final
Non NPL Status: Not reported

EPA ID: CAD980677355
RG: 9
Site ID: 901951
Name: SAN GABRIEL VALLEY (AREA 1)
Action: GOVT Decision Document (ROD)
Operable Unit Number: SUBURBAN
SEQ ID: 3
Action Completion: 1988-09-29 00:00:00
NPL Status: Final
Non NPL Status: Not reported

EPA ID: CAD980677355
RG: 9
Site ID: 901951
Name: SAN GABRIEL VALLEY (AREA 1)
Action: GOVT Decision Document (ROD)
Operable Unit Number: WHITTIER-NARROWS
SEQ ID: 4
Action Completion: 1993-03-31 00:00:00
NPL Status: Final
Non NPL Status: Not reported

EPA ID: CAD980677355
RG: 9
Site ID: 901951

Map ID
Direction
Distance
Elevation

MAP FINDINGS

Site

Database(s)

EDR ID Number
EPA ID Number

SAN GABRIEL VALLEY (AREA 1) (Continued)

1000114959

Name: SAN GABRIEL VALLEY (AREA 1)
Action: GOVT ESD
Operable Unit Number: EL MONTE
SEQ ID: 1
Action Completion: 2002-08-22 00:00:00
NPL Status: Final
Non NPL Status: Not reported

EPA ID: CAD980677355
RG: 9
Site ID: 901951
Name: SAN GABRIEL VALLEY (AREA 1)
Action: GOVT ESD
Operable Unit Number: SOUTH EL MONTE
SEQ ID: 2
Action Completion: 2005-11-10 00:00:00
NPL Status: Final
Non NPL Status: Not reported

EPA ID: CAD980677355
RG: 9
Site ID: 901951
Name: SAN GABRIEL VALLEY (AREA 1)
Action: GOVT ROD Amendment
Operable Unit Number: SUBURBAN
SEQ ID: 1
Action Completion: 1993-09-22 00:00:00
NPL Status: Final
Non NPL Status: Not reported

EPA ID: CAD980677355
RG: 9
Site ID: 901951
Name: SAN GABRIEL VALLEY (AREA 1)
Action: GOVT ROD Amendment
Operable Unit Number: RICHWOOD WATER COMPANY
SEQ ID: 2
Action Completion: 1987-09-30 00:00:00
NPL Status: Final
Non NPL Status: Not reported

EPA ID: CAD980677355
RG: 9
Site ID: 901951
Name: SAN GABRIEL VALLEY (AREA 1)
Action: GOVT ROD Amendment
Operable Unit Number: WHITTIER-NARROWS
SEQ ID: 3
Action Completion: 1999-11-10 00:00:00
NPL Status: Final
Non NPL Status: Not reported

EPA ID: CAD980677355
RG: 9
Site ID: 901951
Name: SAN GABRIEL VALLEY (AREA 1)
Action: GOVT ROD for PRP Remedy

Map ID
Direction
Distance
Elevation

MAP FINDINGS

Site

Database(s)

EDR ID Number
EPA ID Number

SAN GABRIEL VALLEY (AREA 1) (Continued)

1000114959

Operable Unit Number: EL MONTE
SEQ ID: 5
Action Completion: 1999-06-23 00:00:00
NPL Status: Final
Non NPL Status: Not reported

EPA ID: CAD980677355
RG: 9
Site ID: 901951
Name: SAN GABRIEL VALLEY (AREA 1)
Action: GOVT ROD for PRP Remedy
Operable Unit Number: SOUTH EL MONTE
SEQ ID: 6
Action Completion: 2000-09-29 00:00:00
NPL Status: Final
Non NPL Status: Not reported

PRP:

PRP Name: A & A SCREW PRODUCTS
A & B BUS COMPANY
A & J SYSTEMS
A & L MOTOR PARTS, INC.
A&E PLASTICS CO.
A-1 ORNAMENTAL IRON
ABERCROMBIE, DEANNA
ACORN ENGINEERING CO.
ACROMIL
ADAMS AND CAMPBELL COMPANY LTD.
ADAMS AND COLTRIN, INC.
ADAMS FAMILY TRUST
ADVANCED HEAT TECHNOLOGY CORP.
AEROJET ELECTROSYSTEMS
AEROJET-GENERAL CORP.
AEROJET-GENERAL CORP.
AEROJET-GENERAL CORP.
AEROSOL SERVICES COMPANY
AIR DISTRIBUTION PRODUCTS, INC.
AIR DISTRIBUTION PRODUCTS, INC.
AIRCRAFT STAMPING CO
AIRCRAFT STAMPING CO
AIRCRAFT STAMPING COMPANY, INC
ALBERT ALFIERI
ALLEGHENY TECHNOLOGIES
ALLFAST FASTENING SYSTEMS, INC.
ALLIED PHOTO PRODUCTS INC.
ALLSTATE INSURANCE CO.
AMERICAN SHEDS INC.
AMERON, INC
ANDRUSS FAMILY TRUST
ANTHONY MONTES
APW NORTH AMERICA INC.
ARCADIA MACHINE AND TOOL
AREMAC ASSOCIATES
AREMAC ASSOCIATES
AREMAC HEAT TREATING, INC.
AREMAC HEAT TREATING, INC.
ART WEISS

Map ID
Direction
Distance
Elevation

MAP FINDINGS

Site

Database(s)

EDR ID Number
EPA ID Number

SAN GABRIEL VALLEY (AREA 1) (Continued)

1000114959

ART WEISS
ART WEISS, INC.
ARTHUR B. SCHULTZ AND JOSEPH POLTORAK
ARTISTIC POLISHING AND PLATING
ARTISTIC POLISHING AND PLATING
ARTISTIC POLISHING AND PLATING
ASSOCIATED ASPHALT PAVING MATERIALS
ASTRO SEAL, INC.
ASTRO SEAL, INC.
ASTRO SEAL, INC.
ASTRO SEAL, INC.
ASTRO SEAL, INC.
ASTRO SEAL, INC.
ASTRO SEAL, INC.
ASTRO SEAL, INC.
ASTRONAUTIC ENAMELERS
ASTRONAUTIC ENAMELERS
AZUSA LAND RECLAMATION
AZUSA LAND RECLAMATION
AZUSA LAND RECLAMATION
AZUSA ROCK INC.
B&B RED-I-MIX-CONCRETE INC.

[Click this hyperlink](#) while viewing on your computer to access
441 additional PRP: record(s) in the EDR Site Report.

CONSENT:

EPA ID: CAD980677355
Site ID: Not reported
Case Title: Not reported
Court Num: Not reported
District: Not reported
Entered Date: Not reported
Name: IN THE MATTER OF: SAN GABRIEL VALLEY SUPERFUND SI
Address: PECK RD & REAL
City: EL MONTE
County: LOS ANGELES
State: CA
Zip: 91733

FINDS:

Registry ID: 110009329538

Environmental Interest/Information System
SUPERFUND NPL

ICIS (Integrated Compliance Information System) is the Integrated Compliance Information System and provides a database that, when complete, will contain integrated Enforcement and Compliance information across most of EPA's programs. The vision for ICIS is to replace EPA's independent databases that contain Enforcement data with a single repository for that information. Currently, ICIS contains all Federal Administrative and Judicial enforcement actions. This information is maintained in ICIS by EPA in the Regional offices and its Headquarters. A future release of ICIS will replace the Permit Compliance System (PCS) which supports the NPDES and will integrate

Map ID
Direction
Distance
Elevation

MAP FINDINGS

Site

Database(s)

EDR ID Number
EPA ID Number

SAN GABRIEL VALLEY (AREA 1) (Continued)

1000114959

that information with Federal actions already in the system. ICIS also has the capability to track other activities occurring in the Region that support Compliance and Enforcement programs. These include; Incident Tracking, Compliance Assistance, and Compliance Monitoring.

[Click this hyperlink](#) while viewing on your computer to access additional FINDS: detail in the EDR Site Report.

ECHO:

Envid: 1000114959
Registry ID: 110009329538
DFR URL: <http://echo.epa.gov/detailed-facility-report?fid=110009329538>

A4

**SAK CONSTRUCTION, LLC
3649 EL MONTE AVENUE
EL MONTE, CA 91731**

RCRA NonGen / NLR

**1024763396
CAC002983260**

**< 1/8
1 ft.**

Site 4 of 14 in cluster A

**Relative:
Lower**

RCRA NonGen / NLR:

**Actual:
289 ft.**

Date form received by agency: 10/03/2018
Facility name: SAK CONSTRUCTION, LLC
Facility address: 3649 EL MONTE AVENUE
EL MONTE, CA 91731
EPA ID: CAC002983260
Mailing address: 4253 DULUTH AVENUE
ROCKLIN, CA 95765
Contact: DARREN LADD
Contact address: 4253 DULUTH AVENUE
ROCKLIN, CA 95765
Contact country: Not reported
Contact telephone: 916-408-5038
Contact email: DLADD@SAKCON.COM
EPA Region: 09
Classification: Non-Generator
Description: Handler: Non-Generators do not presently generate hazardous waste

Owner/Operator Summary:

Owner/operator name: SAK CONSTRUCTION, LLC
Owner/operator address: 4253 DULUTH AVENUE
ROCKLIN, CA 95765
Owner/operator country: Not reported
Owner/operator telephone: 916-408-5038
Owner/operator email: Not reported
Owner/operator fax: Not reported
Owner/operator extension: Not reported
Legal status: Other
Owner/Operator Type: Owner
Owner/Op start date: Not reported
Owner/Op end date: Not reported

Owner/operator name: DARREN LADD
Owner/operator address: 4253 DULUTH AVENUE
ROCKLIN, CA 95765
Owner/operator country: Not reported
Owner/operator telephone: 916-408-5038

Map ID
 Direction
 Distance
 Elevation

MAP FINDINGS

Site

Database(s)

EDR ID Number
 EPA ID Number

SAK CONSTRUCTION, LLC (Continued)

1024763396

Owner/operator email: Not reported
 Owner/operator fax: Not reported
 Owner/operator extension: Not reported
 Legal status: Other
 Owner/Operator Type: Operator
 Owner/Op start date: Not reported
 Owner/Op end date: Not reported

Handler Activities Summary:

U.S. importer of hazardous waste: No
 Mixed waste (haz. and radioactive): No
 Recycler of hazardous waste: No
 Transporter of hazardous waste: No
 Treater, storer or disposer of HW: No
 Underground injection activity: No
 On-site burner exemption: No
 Furnace exemption: No
 Used oil fuel burner: No
 Used oil processor: No
 User oil refiner: No
 Used oil fuel marketer to burner: No
 Used oil Specification marketer: No
 Used oil transfer facility: No
 Used oil transporter: No

Violation Status: No violations found

A5

**O H KRUSE GRAIN & MILLING
 3730 MONTEREY AVE
 EL MONTE, CA 91734**

**LUST U002286438
 SWEEPS UST N/A
 HIST CORTESE
 WIP**

< 1/8
 1 ft.

Site 5 of 14 in cluster A

**Relative:
 Higher**

**Actual:
 290 ft.**

LUST:
 Name: O H KRUSE GRAIN & MILLING
 Address: 3730 MONTEREY AVE
 City,State,Zip: EL MONTE, CA 91734
 Lead Agency: LOS ANGELES COUNTY
 Case Type: LUST Cleanup Site
 Geo Track: http://geotracker.waterboards.ca.gov/profile_report.asp?global_id=T0603704101
 Global Id: T0603704101
 Latitude: 34.0770367
 Longitude: -118.0374212
 Status: Completed - Case Closed
 Status Date: 07/30/1991
 Case Worker: JOA
 RB Case Number: I-13794
 Local Agency: LOS ANGELES COUNTY
 File Location: Not reported
 Local Case Number: Not reported
 Potential Media Affect: Soil
 Potential Contaminants of Concern: Gasoline
 Site History: Not reported

LUST:
 Global Id: T0603704101
 Contact Type: Local Agency Caseworker
 Contact Name: JOHN AWUJO
 Organization Name: LOS ANGELES COUNTY

Map ID
Direction
Distance
Elevation

MAP FINDINGS

Site

Database(s)

EDR ID Number
EPA ID Number

O H KRUSE GRAIN & MILLING (Continued)

U002286438

Address: 900 S FREMONT AVE
City: ALHAMBRA
Email: jawujo@dpw.lacounty.gov
Phone Number: 6264583507

Global Id: T0603704101
Contact Type: Regional Board Caseworker
Contact Name: YUE RONG
Organization Name: LOS ANGELES RWQCB (REGION 4)
Address: 320 W. 4TH ST., SUITE 200
City: Los Angeles
Email: yrong@waterboards.ca.gov
Phone Number: Not reported

LUST:
Global Id: T0603704101
Action Type: Other
Date: 03/14/1990
Action: Leak Reported

LUST:
Global Id: T0603704101
Status: Open - Case Begin Date
Status Date: 11/14/1989

Global Id: T0603704101
Status: Open - Remediation
Status Date: 11/14/1989

Global Id: T0603704101
Status: Completed - Case Closed
Status Date: 07/30/1991

LUST REG 4:
Region: 4
Regional Board: 04
County: Los Angeles
Facility Id: I-13794
Status: Case Closed
Substance: Gasoline
Substance Quantity: Not reported
Local Case No: Not reported
Case Type: Soil
Abatement Method Used at the Site: Excavate and Dispose
Global ID: T0603704101
W Global ID: Not reported
Staff: UNK
Local Agency: 19000
Cross Street: Not reported
Enforcement Type: Informal Enforcement Actions,including Notices of Violations and Staff Enforcement Letters
Date Leak Discovered: Not reported
Date Leak First Reported: 3/14/1990
Date Leak Record Entered: 5/15/1990
Date Confirmation Began: Not reported
Date Leak Stopped: Not reported

Map ID
Direction
Distance
Elevation

MAP FINDINGS

Site

Database(s)

EDR ID Number
EPA ID Number

O H KRUSE GRAIN & MILLING (Continued)

U002286438

Date Case Last Changed on Database: 6/30/1992
Date the Case was Closed: 7/30/1991
How Leak Discovered: Not reported
How Leak Stopped: Not reported
Cause of Leak: UNK
Leak Source: UNK
Operator: Not reported
Water System: Not reported
Well Name: Not reported
Approx. Dist To Production Well (ft): 1428.870177567009526946251157
Source of Cleanup Funding: UNK
Preliminary Site Assessment Workplan Submitted: Not reported
Preliminary Site Assessment Began: Not reported
Pollution Characterization Began: Not reported
Remediation Plan Submitted: Not reported
Remedial Action Underway: 11/14/1989
Post Remedial Action Monitoring Began: Not reported
Enforcement Action Date: 1/1/1965
Historical Max MTBE Date: Not reported
Hist Max MTBE Conc in Groundwater: Not reported
Hist Max MTBE Conc in Soil: Not reported
Significant Interim Remedial Action Taken: Not reported
GW Qualifier: Not reported
Soil Qualifier: Not reported
Organization: Not reported
Owner Contact: Not reported
Responsible Party: O.H. KRUSE GRAIN & MILLING
RP Address: 3730 MONTEREY AVE, EL MONTE, CA 91734
Program: LUST
Lat/Long: 34.0768314 / -1
Local Agency Staff: Not reported
Beneficial Use: Not reported
Priority: Not reported
Cleanup Fund Id: Not reported
Suspended: Not reported
Assigned Name: Not reported
Summary: Not reported

SWEEPS UST:

Name: O H KRUSE GRAIN & MILLING
Address: 3730 MONTEREY AVE
City: EL MONTE
Status: Active
Comp Number: 13794
Number: 1
Board Of Equalization: Not reported
Referral Date: 06-11-90
Action Date: 06-11-90
Created Date: 06-08-90
Owner Tank Id: Not reported
SWRCB Tank Id: 19-000-013794-000001
Tank Status: A
Capacity: 10000
Active Date: 06-11-90
Tank Use: M.V. FUEL
STG: P
Content: DIESEL

Map ID
Direction
Distance
Elevation

MAP FINDINGS

Site

Database(s)

EDR ID Number
EPA ID Number

O H KRUSE GRAIN & MILLING (Continued)

U002286438

Number Of Tanks: 1

HIST CORTESE:

edr_fname: O H KRUSE GRAIN & MILLING
edr_fadd1: 3730 MONTEREY
City,State,Zip: EL MONTE, CA 91734
Region: CORTESE
Facility County Code: 19
Reg By: LTNKA
Reg Id: I-13794

WIP:

Name: OH KRUSE GRAIN & MILLING
Address: 3730 Monterey Ave
City,State,Zip: EL MONTE, CA 91731
Region: 4
File Number: 106.0250
File Status: Historical
Staff: CRS
Facility Suite: Not reported

A6

**O H KRUSE GRAIN & MILLING
3730 MONTEREY AVE
EL MONTE, CA 91734**

**CA FID UST
CIWQS
CERS**

**S101583064
N/A**

< 1/8
1 ft.

Site 6 of 14 in cluster A

**Relative:
Higher
Actual:
290 ft.**

CA FID UST:
Facility ID: 19002478
Regulated By: UTNKA
Regulated ID: Not reported
Cortese Code: Not reported
SIC Code: Not reported
Facility Phone: 8185750658
Mail To: Not reported
Mailing Address: 310 S SAN ANTONIO AVE
Mailing Address 2: Not reported
Mailing City,St,Zip: EL MONTE 91734
Contact: Not reported
Contact Phone: Not reported
DUNs Number: Not reported
NPDES Number: Not reported
EPA ID: Not reported
Comments: Not reported
Status: Active

CIWQS:

Name: O H KRUSE GRAIN & MILLING
Address: 3730 MONTEREY AVE
City,State,Zip: EL MONTE, CA 91731
Agency: OH Kruse Grain & Milling
Agency Address: PO Box 51493, Ontario, CA 91761
Place/Project Type: Industrial - Prepared Feed and Feed Ingredients for Animals and Fowls,
Except Dogs and Cats
SIC/NAICS: 2048
Region: 4

Map ID
Direction
Distance
Elevation

MAP FINDINGS

Site

Database(s)

EDR ID Number
EPA ID Number

O H KRUSE GRAIN & MILLING (Continued)

S101583064

Program: INDSTW
Regulatory Measure Status: Terminated
Regulatory Measure Type: Storm water industrial
Order Number: 2014-0057-DWQ
WDID: 4 19I002983
NPDES Number: CAS000001
Adoption Date: Not reported
Effective Date: 04/02/1992
Termination Date: 08/14/1998
Expiration/Review Date: Not reported
Design Flow: Not reported
Major/Minor: Not reported
Complexity: Not reported
TTWQ: Not reported
Enforcement Actions within 5 years: 0
Violations within 5 years: 0
Latitude: 34.0767
Longitude: -118.03767

CERS:

Name: O H KRUSE GRAIN & MILLING
Address: 3730 MONTEREY AVE
City,State,Zip: EL MONTE, CA 91734
Site ID: 224898
CERS ID: T0603704101
CERS Description: Leaking Underground Storage Tank Cleanup Site

Affiliation:

Affiliation Type Desc: Local Agency Caseworker
Entity Name: JOHN AWUJO - LOS ANGELES COUNTY
Entity Title: Not reported
Affiliation Address: 900 S FREMONT AVE
Affiliation City: ALHAMBRA
Affiliation State: CA
Affiliation Country: Not reported
Affiliation Zip: Not reported
Affiliation Phone: 6264583507

Affiliation Type Desc: Regional Board Caseworker
Entity Name: YUE RONG - LOS ANGELES RWQCB (REGION 4)
Entity Title: Not reported
Affiliation Address: 320 W. 4TH ST., SUITE 200
Affiliation City: Los Angeles
Affiliation State: CA
Affiliation Country: Not reported
Affiliation Zip: Not reported
Affiliation Phone: Not reported

MAP FINDINGS

Map ID
 Direction
 Distance
 Elevation

Site

Database(s)

EDR ID Number
 EPA ID Number

A7
North
< 1/8
0.014 mi.
75 ft.

O H KRUSE
10821 RAILROAD ST
EL MONTE, CA 91731

Site 7 of 14 in cluster A

LUST **S102061896**
EMI **N/A**
HIST CORTESE
CERS

Relative:
Higher

Actual:
291 ft.

LUST:

Name: O H KRUSE
 Address: 10821 RAILROAD ST
 City,State,Zip: EL MONTE, CA 91731
 Lead Agency: LOS ANGELES COUNTY
 Case Type: LUST Cleanup Site
 Geo Track: http://geotracker.waterboards.ca.gov/profile_report.asp?global_id=T0603705053
 Global Id: T0603705053
 Latitude: 34.0771314
 Longitude: -118.0368504
 Status: Completed - Case Closed
 Status Date: 04/17/1996
 Case Worker: JOA
 RB Case Number: R-11528
 Local Agency: LOS ANGELES COUNTY
 File Location: Not reported
 Local Case Number: Not reported
 Potential Media Affect: Soil
 Potential Contaminants of Concern: Aviation
 Site History: Not reported

LUST:

Global Id: T0603705053
 Contact Type: Local Agency Caseworker
 Contact Name: JOHN AWUJO
 Organization Name: LOS ANGELES COUNTY
 Address: 900 S FREMONT AVE
 City: ALHAMBRA
 Email: jawujo@dpw.lacounty.gov
 Phone Number: 6264583507

Global Id: T0603705053
 Contact Type: Regional Board Caseworker
 Contact Name: YUE RONG
 Organization Name: LOS ANGELES RWQCB (REGION 4)
 Address: 320 W. 4TH ST., SUITE 200
 City: Los Angeles
 Email: yrong@waterboards.ca.gov
 Phone Number: Not reported

LUST:

Global Id: T0603705053
 Action Type: Other
 Date: 04/17/1996
 Action: Leak Reported

LUST:

Global Id: T0603705053
 Status: Completed - Case Closed
 Status Date: 04/17/1996

Global Id: T0603705053
 Status: Open - Case Begin Date

Map ID
Direction
Distance
Elevation

MAP FINDINGS

Site

Database(s)

EDR ID Number
EPA ID Number

O H KRUSE (Continued)

S102061896

Status Date: 04/17/1996

LUST REG 4:

Region: 4
Regional Board: 04
County: Los Angeles
Facility Id: R-11528
Status: Case Closed
Substance: 1
Substance Quantity: Not reported
Local Case No: Not reported
Case Type: Soil
Abatement Method Used at the Site: Not reported
Global ID: T0603705053
W Global ID: Not reported
Staff: UNK
Local Agency: 19000
Cross Street: TYLER
Enforcement Type: Not reported
Date Leak Discovered: Not reported
Date Leak First Reported: 4/17/1996
Date Leak Record Entered: 4/29/1996
Date Confirmation Began: Not reported
Date Leak Stopped: Not reported
Date Case Last Changed on Database: 4/17/1996
Date the Case was Closed: 4/17/1996
How Leak Discovered: Not reported
How Leak Stopped: Not reported
Cause of Leak: Not reported
Leak Source: Not reported
Operator: Not reported
Water System: Not reported
Well Name: Not reported
Approx. Dist To Production Well (ft): 1560.8572861147435241816998248
Source of Cleanup Funding: Not reported
Preliminary Site Assessment Workplan Submitted: Not reported
Preliminary Site Assessment Began: Not reported
Pollution Characterization Began: Not reported
Remediation Plan Submitted: Not reported
Remedial Action Underway: Not reported
Post Remedial Action Monitoring Began: Not reported
Enforcement Action Date: Not reported
Historical Max MTBE Date: Not reported
Hist Max MTBE Conc in Groundwater: Not reported
Hist Max MTBE Conc in Soil: Not reported
Significant Interim Remedial Action Taken: Not reported
GW Qualifier: Not reported
Soil Qualifier: Not reported
Organization: Not reported
Owner Contact: Not reported
Responsible Party: O H KRUSE GRAIN & MILLING
RP Address: P.O. BOX 690, ONTARIO CA 91762
Program: LUST
Lat/Long: 34.0771314 / -1
Local Agency Staff: Not reported
Beneficial Use: Not reported

Map ID
Direction
Distance
Elevation

MAP FINDINGS

Site

Database(s)

EDR ID Number
EPA ID Number

O H KRUSE (Continued)

S102061896

Priority: Not reported
Cleanup Fund Id: Not reported
Suspended: Not reported
Assigned Name: Not reported
Summary: Not reported

EMI:

Name: O H KRUSE GRAIN & MILLING INC
Address: 10821 RAILROAD ST
City,State,Zip: EL MONTE, CA 91731
Year: 1990
County Code: 19
Air Basin: SC
Facility ID: 18651
Air District Name: SC
SIC Code: 2048
Air District Name: SOUTH COAST AQMD
Community Health Air Pollution Info System: Not reported
Consolidated Emission Reporting Rule: Not reported
Total Organic Hydrocarbon Gases Tons/Yr: 0
Reactive Organic Gases Tons/Yr: 0
Carbon Monoxide Emissions Tons/Yr: 0
NOX - Oxides of Nitrogen Tons/Yr: 1
SOX - Oxides of Sulphur Tons/Yr: 0
Particulate Matter Tons/Yr: 4
Part. Matter 10 Micrometers and Smllr Tons/Yr:1

Name: O H KRUSE GRAIN & MILLING INC
Address: 10821 RAILROAD ST
City,State,Zip: EL MONTE, CA 91731
Year: 1995
County Code: 19
Air Basin: SC
Facility ID: 18651
Air District Name: SC
SIC Code: 2048
Air District Name: SOUTH COAST AQMD
Community Health Air Pollution Info System: Not reported
Consolidated Emission Reporting Rule: Not reported
Total Organic Hydrocarbon Gases Tons/Yr: 9
Reactive Organic Gases Tons/Yr: 7
Carbon Monoxide Emissions Tons/Yr: 0
NOX - Oxides of Nitrogen Tons/Yr: 1
SOX - Oxides of Sulphur Tons/Yr: 0
Particulate Matter Tons/Yr: 4
Part. Matter 10 Micrometers and Smllr Tons/Yr:3

HIST CORTESE:

edr_fname: O H KRUSE
edr_fadd1: 10821 RAILROAD
City,State,Zip: EL MONTE, CA
Region: CORTESE
Facility County Code: 19
Reg By: LTNKA
Reg Id: R-11528

Map ID
Direction
Distance
Elevation

MAP FINDINGS

Site

Database(s)

EDR ID Number
EPA ID Number

O H KRUSE (Continued)

S102061896

CERS:

Name: O H KRUSE
Address: 10821 RAILROAD ST
City,State,Zip: EL MONTE, CA 91731
Site ID: 197184
CERS ID: T0603705053
CERS Description: Leaking Underground Storage Tank Cleanup Site

Affiliation:

Affiliation Type Desc: Local Agency Caseworker
Entity Name: JOHN AWUJO - LOS ANGELES COUNTY
Entity Title: Not reported
Affiliation Address: 900 S FREMONT AVE
Affiliation City: ALHAMBRA
Affiliation State: CA
Affiliation Country: Not reported
Affiliation Zip: Not reported
Affiliation Phone: 6264583507

Affiliation Type Desc: Regional Board Caseworker
Entity Name: YUE RONG - LOS ANGELES RWQCB (REGION 4)
Entity Title: Not reported
Affiliation Address: 320 W. 4TH ST., SUITE 200
Affiliation City: Los Angeles
Affiliation State: CA
Affiliation Country: Not reported
Affiliation Zip: Not reported
Affiliation Phone: Not reported

A8
SSE
< 1/8
0.015 mi.
80 ft.

AT&T CORP - E5154
3640 EL MONTE AVE
EL MONTE, CA 91731
Site 8 of 14 in cluster A

UST U003938286
N/A

Relative:
Lower
Actual:
289 ft.

UST:

Name: AT&T EL MONTE POP
Address: 3640 EL MONTE AVE
City,State,Zip: EL MONTE, CA 91731
Facility ID: 11361
Permitting Agency: LOS ANGELES COUNTY
Latitude: 34.077459
Longitude: -118.035172

Name: AT&T CORP - E5154
Address: 3640 EL MONTE AVE
City,State,Zip: EL MONTE, CA 91731
Facility ID: LACoFA0009642
Permitting Agency: Los Angeles County Fire Department
Latitude: 34.07611
Longitude: -118.03652

Name: AT&T CORP. - E5154
Address: 3640 EL MONTE AVE
City,State,Zip: EL MONTE, CA 91731
Facility ID: LACoFA0009642
Permitting Agency: Los Angeles County Fire Department

Map ID
Direction
Distance
Elevation

MAP FINDINGS

Site

Database(s)

EDR ID Number
EPA ID Number

AT&T CORP - E5154 (Continued)

U003938286

Latitude: 34.07611
Longitude: -118.03652

**A9
SSE
< 1/8
0.015 mi.
80 ft.**

**EL MONTE TSPS
3640 EL MONTE AVE
EL MONTE, CA 91731
Site 9 of 14 in cluster A**

**HIST UST U001569345
N/A**

**Relative:
Lower**

HIST UST:
Name: EL MONTE TSPS
Address: 3640 EL MONTE AVE
City,State,Zip: EL MONTE, CA 91731
File Number: 00026133
URL: <http://geotracker.waterboards.ca.gov/ustpdfs/pdf/00026133.pdf>
Region: STATE
Facility ID: 00000055530
Facility Type: Other
Other Type: COMMUNICATIONS
Contact Name: DISTRICT MGR. - BLDG. & R.E.
Telephone: 4154606500
Owner Name: A.T.&T. COMMUNICATIONS, INC.,
Owner Address: 5925 W. LAS POSITAS BLVD.
Owner City,St,Zip: PLEASANTON, CA 94566
Total Tanks: 0001

Tank Num: 001
Container Num: B56K358
Year Installed: 1970
Tank Capacity: 00010000
Tank Used for: PRODUCT
Type of Fuel: DIESEL
Container Construction Thickness: 1/4
Leak Detection: None

**Actual:
289 ft.**

[Click here for Geo Tracker PDF:](#)

**A10
SSE
< 1/8
0.015 mi.
80 ft.**

**3640 EL MONTE AVE
EL MONTE, CA
Site 10 of 14 in cluster A**

**AST A100345027
N/A**

**Relative:
Lower**

AST:
Name: Not reported
Address: 3640 EL MONTE AVE
City/Zip: EL MONTE,
Certified Unified Program Agencies: Los Angeles County
Owner: AT&T (OSC)
Total Gallons: 3702
CERSID: Not reported
Facility ID: Not reported
Business Name: Not reported
Phone: Not reported
Fax: Not reported
Mailing Address: Not reported

**Actual:
289 ft.**

Map ID
 Direction
 Distance
 Elevation

MAP FINDINGS

Site

Database(s)

EDR ID Number
 EPA ID Number

(Continued)

A100345027

Mailing Address City: Not reported
 Mailing Address State: Not reported
 Mailing Address Zip Code: Not reported
 Operator Name: Not reported
 Operator Phone: Not reported
 Owner Phone: Not reported
 Owner Mail Address: Not reported
 Owner State: Not reported
 Owner Zip Code: Not reported
 Owner Country: Not reported
 Property Owner Name: Not reported
 Property Owner Phone: Not reported
 Property Owner Mailing Address: Not reported
 Property Owner City: Not reported
 Property Owner Stat : Not reported
 Property Owner Zip Code: Not reported
 Property Owner Country: Not reported
 EPAID: Not reported

A11
 SSE
 < 1/8
 0.015 mi.
 80 ft.

AT & T COMMUNICATION
3640 EL MONTE AVE
EL MONTE, CA 91731

LUST S102424715
HIST CORTESE N/A
CERS

Site 11 of 14 in cluster A

Relative:
 Lower
 Actual:
 289 ft.

LUST:
 Name: AT & T COMMUNICATION
 Address: 3640 EL MONTE AVE
 City,State,Zip: EL MONTE, CA 91731
 Lead Agency: LOS ANGELES COUNTY
 Case Type: LUST Cleanup Site
 Geo Track: http://geotracker.waterboards.ca.gov/profile_report.asp?global_id=T0603703787
 Global Id: T0603703787
 Latitude: 34.0760214
 Longitude: -118.0368874
 Status: Completed - Case Closed
 Status Date: 12/17/1992
 Case Worker: JOA
 RB Case Number: I-11361
 Local Agency: LOS ANGELES COUNTY
 File Location: Not reported
 Local Case Number: Not reported
 Potential Media Affect: Soil
 Potential Contaminants of Concern: Diesel
 Site History: Not reported

LUST:
 Global Id: T0603703787
 Contact Type: Local Agency Caseworker
 Contact Name: JOHN AWUJO
 Organization Name: LOS ANGELES COUNTY
 Address: 900 S FREMONT AVE
 City: ALHAMBRA
 Email: jawujo@dpw.lacounty.gov
 Phone Number: 6264583507

 Global Id: T0603703787
 Contact Type: Regional Board Caseworker

Map ID
Direction
Distance
Elevation

MAP FINDINGS

Site

Database(s)

EDR ID Number
EPA ID Number

AT & T COMMUNICATION (Continued)

S102424715

Contact Name: YUE RONG
Organization Name: LOS ANGELES RWQCB (REGION 4)
Address: 320 W. 4TH ST., SUITE 200
City: Los Angeles
Email: yrong@waterboards.ca.gov
Phone Number: Not reported

LUST:

Global Id: T0603703787
Action Type: Other
Date: 03/08/1990
Action: Leak Discovery

Global Id: T0603703787
Action Type: Other
Date: 03/08/1990
Action: Leak Stopped

Global Id: T0603703787
Action Type: Other
Date: 03/26/1990
Action: Leak Reported

LUST:

Global Id: T0603703787
Status: Open - Case Begin Date
Status Date: 03/08/1990

Global Id: T0603703787
Status: Open - Site Assessment
Status Date: 04/26/1991

Global Id: T0603703787
Status: Open - Remediation
Status Date: 03/03/1992

Global Id: T0603703787
Status: Completed - Case Closed
Status Date: 12/17/1992

LUST REG 4:

Region: 4
Regional Board: 04
County: Los Angeles
Facility Id: I-11361
Status: Case Closed
Substance: Diesel
Substance Quantity: Not reported
Local Case No: Not reported
Case Type: Soil
Abatement Method Used at the Site: Not reported
Global ID: T0603703787
W Global ID: Not reported
Staff: UNK
Local Agency: 19000

Map ID
Direction
Distance
Elevation

MAP FINDINGS

Site

Database(s)

EDR ID Number
EPA ID Number

AT & T COMMUNICATION (Continued)

S102424715

Cross Street: VALLEY BLVD
Enforcement Type: Not reported
Date Leak Discovered: 3/8/1990
Date Leak First Reported: 3/26/1990
Date Leak Record Entered: 4/3/1990
Date Confirmation Began: Not reported
Date Leak Stopped: 3/8/1990
Date Case Last Changed on Database: 3/9/1992
Date the Case was Closed: 12/17/1992
How Leak Discovered: Tank Closure
How Leak Stopped: Not reported
Cause of Leak: UNK
Leak Source: UNK
Operator: BARCHZAK, BOB
Water System: Not reported
Well Name: Not reported
Approx. Dist To Production Well (ft): 1163.5950442929793288289782187
Source of Cleanup Funding: UNK
Preliminary Site Assessment Workplan Submitted: Not reported
Preliminary Site Assessment Began: 4/26/1991
Pollution Characterization Began: Not reported
Remediation Plan Submitted: Not reported
Remedial Action Underway: 3/3/1992
Post Remedial Action Monitoring Began: Not reported
Enforcement Action Date: Not reported
Historical Max MTBE Date: Not reported
Hist Max MTBE Conc in Groundwater: Not reported
Hist Max MTBE Conc in Soil: Not reported
Significant Interim Remedial Action Taken: Not reported
GW Qualifier: Not reported
Soil Qualifier: Not reported
Organization: Not reported
Owner Contact: Not reported
Responsible Party: AT&T COMMUNICATION
RP Address: 4410 RODEWOOD AVE, RM #1460, PLEASANTON, 94566
Program: LUST
Lat/Long: 34.0760214 / -1
Local Agency Staff: Not reported
Beneficial Use: Not reported
Priority: Not reported
Cleanup Fund Id: Not reported
Suspended: Not reported
Assigned Name: Not reported
Summary: OLD CASE #040490-07

HIST CORTESE:

edr_fname: AT & T COMMUNICATION
edr_fadd1: 3640 EL MONTE
City,State,Zip: EL MONTE, CA 91731
Region: CORTESE
Facility County Code: 19
Reg By: LTNKA
Reg Id: I-11361

CERS:

Name: AT & T COMMUNICATION

Map ID
Direction
Distance
Elevation

MAP FINDINGS

Site

Database(s)

EDR ID Number
EPA ID Number

AT & T COMMUNICATION (Continued)

S102424715

Address: 3640 EL MONTE AVE
City,State,Zip: EL MONTE, CA 91731
Site ID: 248588
CERS ID: T0603703787
CERS Description: Leaking Underground Storage Tank Cleanup Site

Affiliation:

Affiliation Type Desc: Regional Board Caseworker
Entity Name: YUE RONG - LOS ANGELES RWQCB (REGION 4)
Entity Title: Not reported
Affiliation Address: 320 W. 4TH ST., SUITE 200
Affiliation City: Los Angeles
Affiliation State: CA
Affiliation Country: Not reported
Affiliation Zip: Not reported
Affiliation Phone: Not reported

Affiliation Type Desc: Local Agency Caseworker
Entity Name: JOHN AWUJO - LOS ANGELES COUNTY
Entity Title: Not reported
Affiliation Address: 900 S FREMONT AVE
Affiliation City: ALHAMBRA
Affiliation State: CA
Affiliation Country: Not reported
Affiliation Zip: Not reported
Affiliation Phone: 6264583507

A12
SSE
< 1/8
0.015 mi.
80 ft.

AT&T
3640 N EL MONTE AVE
EL MONTE, CA 91731
Site 12 of 14 in cluster A

RCRA NonGen / NLR **1024805240**
CAL000262560

Relative:
Lower
Actual:
289 ft.

RCRA NonGen / NLR:
Date form received by agency: 11/20/2002
Facility name: AT&T
Facility address: 3640 N EL MONTE AVE
EL MONTE, CA 91731
EPA ID: CAL000262560
Mailing address: 308 S. AKARD ST.
17TH FLOOR
DALLAS, TX 75202-0000
Contact: DERONICA LAMB
Contact address: 308 S. AKARD ST. 17TH FLOOR
DALLAS, TX 75202
Contact country: Not reported
Contact telephone: 214-741-0464
Contact email: EHSRRC@LIST.ATT.COM
EPA Region: 09
Classification: Non-Generator
Description: Handler: Non-Generators do not presently generate hazardous waste

Owner/Operator Summary:
Owner/operator name: AT&T MICROWAVE
Owner/operator address: 308 S. AKARD ST. 17TH FLOOR
DALLAS, TX 75202
Owner/operator country: Not reported

Map ID
Direction
Distance
Elevation

MAP FINDINGS

Site

Database(s)

EDR ID Number
EPA ID Number

AT&T (Continued)

1024805240

Owner/operator telephone: 214-741-0464
Owner/operator email: Not reported
Owner/operator fax: Not reported
Owner/operator extension: Not reported
Legal status: Other
Owner/Operator Type: Owner
Owner/Op start date: Not reported
Owner/Op end date: Not reported

Owner/operator name: DERONICA LAMB
Owner/operator address: 308 S. AKARD ST. 17TH FLOOR
DALLAS, TX 75202

Owner/operator country: Not reported
Owner/operator telephone: 214-741-0464
Owner/operator email: Not reported
Owner/operator fax: Not reported
Owner/operator extension: Not reported
Legal status: Other
Owner/Operator Type: Operator
Owner/Op start date: Not reported
Owner/Op end date: Not reported

Handler Activities Summary:

U.S. importer of hazardous waste: No
Mixed waste (haz. and radioactive): No
Recycler of hazardous waste: No
Transporter of hazardous waste: Yes
Treater, storer or disposer of HW: No
Underground injection activity: No
On-site burner exemption: No
Furnace exemption: No
Used oil fuel burner: No
Used oil processor: No
User oil refiner: No
Used oil fuel marketer to burner: No
Used oil Specification marketer: No
Used oil transfer facility: No
Used oil transporter: No

Violation Status: No violations found

A13
SSE
< 1/8
0.015 mi.
80 ft.

AT&T CORP. - E5154
3640 EL MONTE AVE
EL MONTE, CA 91731

CERS HAZ WASTE **S118203571**
CERS TANKS **N/A**
CERS

Site 13 of 14 in cluster A

Relative:
Lower
Actual:
289 ft.

CERS HAZ WASTE:
Name: AT&T CORP. - E5154
Address: 3640 EL MONTE AVE
City,State,Zip: EL MONTE, CA 91731
Site ID: 438073
CERS ID: 10290919
CERS Description: Hazardous Waste Generator

CERS TANKS:
Name: AT&T CORP. - E5154
Address: 3640 EL MONTE AVE

Map ID
Direction
Distance
Elevation

MAP FINDINGS

Site

Database(s)

EDR ID Number
EPA ID Number

AT&T CORP. - E5154 (Continued)

S118203571

City,State,Zip: EL MONTE, CA 91731
Site ID: 438073
CERS ID: 10290919
CERS Description: Underground Storage Tank

CERS:
Name: AT&T CORP. - E5154
Address: 3640 EL MONTE AVE
City,State,Zip: EL MONTE, CA 91731
Site ID: 438073
CERS ID: 10290919
CERS Description: Chemical Storage Facilities

Violations:
Site ID: 438073
Site Name: AT&T Corp. - E5154
Violation Date: 03-02-2017
Citation: 23 CCR 16 2712 - California Code of Regulations, Title 23, Chapter 16, Section(s) 2712
Violation Description: Failure to comply with any of the applicable requirements of the permit issued for the operation of the UST system.
Violation Notes: Returned to compliance on 03/17/2017.
Violation Division: Los Angeles County Department of Public Works
Violation Program: UST
Violation Source: CERS

Site ID: 438073
Site Name: AT&T Corp. - E5154
Violation Date: 03-02-2016
Citation: 23 CCR 16 2641(b) - California Code of Regulations, Title 23, Chapter 16, Section(s) 2641(b)
Violation Description: Piping fails to meet one or more of the following requirements: below grade piping sloped to drain back into storage tank if the suction is released, only one check valve on the piping located directly below the suction pump, and inspection method which readily demonstrates compliance.
Violation Notes: Returned to compliance on 10/13/2016.
Violation Division: Los Angeles County Department of Public Works
Violation Program: UST
Violation Source: CERS

Site ID: 438073
Site Name: AT&T Corp. - E5154
Violation Date: 03-02-2017
Citation: 23 CCR 16 2641(h) - California Code of Regulations, Title 23, Chapter 16, Section(s) 2641(h)
Violation Description: Failure to have an approved UST Monitoring Plan.
Violation Notes: Returned to compliance on 03/17/2017.
Violation Division: Los Angeles County Department of Public Works
Violation Program: UST
Violation Source: CERS

Site ID: 438073
Site Name: AT&T Corp. - E5154
Violation Date: 03-02-2017
Citation: 23 CCR 16 2712(i) - California Code of Regulations, Title 23, Chapter 16, Section(s) 2712(i)

Map ID
Direction
Distance
Elevation

MAP FINDINGS

Site

Database(s)

EDR ID Number
EPA ID Number

AT&T CORP. - E5154 (Continued)

S118203571

Violation Description: Failure to have a UST Monitoring Plan available on site.
Violation Notes: Returned to compliance on 03/17/2017.
Violation Division: Los Angeles County Department of Public Works
Violation Program: UST
Violation Source: CERS

Site ID: 438073
Site Name: AT&T Corp. - E5154
Violation Date: 03-02-2017
Citation: HSC 6.7 25284(a)(3)(A) & (B); - California Health and Safety Code, Chapter 6.7, Section(s) 25284(a)(3)(A) & (B);
Violation Description: Failure to implement or maintain a written agreement between the UST permit holder and the operator (owner/operator agreement).
Violation Notes: Returned to compliance on 03/17/2017.
Violation Division: Los Angeles County Department of Public Works
Violation Program: UST
Violation Source: CERS

Evaluation:
Eval General Type: Compliance Evaluation Inspection
Eval Date: 02-20-2018
Violations Found: No
Eval Type: Routine done by local agency
Eval Notes: DW TOTAL CONTAINMENT PIPING:PARKING LOT GEN. SUMPS, 2 GEN ROOMS, 2 DAY TANKS W/208 SENSORS, BASEMENT GEN STEEL PRIMARY, AMERON 2NDARY.
Eval Division: Los Angeles County Department of Public Works
Eval Program: UST
Eval Source: CERS

Eval General Type: Compliance Evaluation Inspection
Eval Date: 07-02-2013
Violations Found: No
Eval Type: Routine done by local agency
Eval Notes: Not reported
Eval Division: Los Angeles County Fire Department
Eval Program: HW
Eval Source: CERS

Eval General Type: Compliance Evaluation Inspection
Eval Date: 07-02-2013
Violations Found: No
Eval Type: Routine done by local agency
Eval Notes: Not reported
Eval Division: Los Angeles County Fire Department
Eval Program: HMRRP
Eval Source: CERS

Eval General Type: Compliance Evaluation Inspection
Eval Date: 03-02-2016
Violations Found: Yes
Eval Type: Routine done by local agency
Eval Notes: VR TLS-350 CERT 3/2/16, SB989 3/18/14. STEEL W/FIBERGLASS 4 BASEMENT FLEXIBLE PIPING FOR PARKING LOT GEN. NOTICE ISSUED FOR FAILED SPBK.
Eval Division: Los Angeles County Department of Public Works
Eval Program: UST
Eval Source: CERS

Map ID
Direction
Distance
Elevation

MAP FINDINGS

Site

Database(s)

EDR ID Number
EPA ID Number

AT&T CORP. - E5154 (Continued)

S118203571

Eval General Type: Compliance Evaluation Inspection
Eval Date: 03-02-2017
Violations Found: Yes
Eval Type: Routine done by local agency
Eval Notes: DIESEL EGT; VRTLS 350;AMERON DW PPNG; VR 208 SNSRS IN SUMPS, GENERATOR AND DAYTANKS HAVE VR 208 SNRS (2 EACH) VR420 ANN. NOVC-CERS.
Eval Division: Los Angeles County Department of Public Works
Eval Program: UST
Eval Source: CERS

Eval General Type: Compliance Evaluation Inspection
Eval Date: 06-03-2015
Violations Found: No
Eval Type: Routine done by local agency
Eval Notes: VR TLS-350 CERT 3/12/15, SB989 3/18/14. SUMPS W/208 SENSORS, STEEL W FIBERGLASS SECONDARY PIPING,420 ANN,208 LOW POINT & DAY TANK SENSORS
Eval Division: Los Angeles County Department of Public Works
Eval Program: UST
Eval Source: CERS

Eval General Type: Compliance Evaluation Inspection
Eval Date: 09-08-2017
Violations Found: No
Eval Type: Routine done by local agency
Eval Notes: Nancy Tran, Environmental Site Manager
Eval Division: Los Angeles County Fire Department
Eval Program: HMRRP
Eval Source: CERS

Eval General Type: Compliance Evaluation Inspection
Eval Date: 09-08-2017
Violations Found: No
Eval Type: Routine done by local agency
Eval Notes: Nancy Tran, Environmental Site Manager
Eval Division: Los Angeles County Fire Department
Eval Program: HW
Eval Source: CERS

Coordinates:
Site ID: 438073
Facility Name: AT&T Corp. - E5154
Env Int Type Code: HMBP
Program ID: 10290919
Coord Name: Not reported
Ref Point Type Desc: Center of a facility or station.
Latitude: 34.076110
Longitude: -118.036520

Affiliation:
Affiliation Type Desc: Parent Corporation
Entity Name: AT&T Corp.
Entity Title: Not reported
Affiliation Address: Not reported
Affiliation City: Not reported
Affiliation State: Not reported
Affiliation Country: Not reported

Map ID
Direction
Distance
Elevation

MAP FINDINGS

Site

Database(s)

EDR ID Number
EPA ID Number

AT&T CORP. - E5154 (Continued)

S118203571

Affiliation Zip:	Not reported
Affiliation Phone:	Not reported
Affiliation Type Desc:	UST Property Owner Name
Entity Name:	AT&T CORP
Entity Title:	Not reported
Affiliation Address:	P.O. 5095, ROOM 4W200M
Affiliation City:	San Ramon
Affiliation State:	CA
Affiliation Country:	United States
Affiliation Zip:	94583
Affiliation Phone:	(800) 566-9347
Affiliation Type Desc:	CUPA District
Entity Name:	Los Angeles County Fire
Entity Title:	Not reported
Affiliation Address:	5825 Rickenbacker Road
Affiliation City:	Commerce
Affiliation State:	CA
Affiliation Country:	Not reported
Affiliation Zip:	90040-3027
Affiliation Phone:	(323) 890-4045
Affiliation Type Desc:	Environmental Contact
Entity Name:	AT&T EH&S Hotline - Option #1
Entity Title:	Not reported
Affiliation Address:	308 S. Akard St., 17th Floor
Affiliation City:	Dallas
Affiliation State:	TX
Affiliation Country:	Not reported
Affiliation Zip:	75202
Affiliation Phone:	Not reported
Affiliation Type Desc:	Document Preparer
Entity Name:	Peter Burnell, Sigma Consultants, Inc.
Entity Title:	Not reported
Affiliation Address:	Not reported
Affiliation City:	Not reported
Affiliation State:	Not reported
Affiliation Country:	Not reported
Affiliation Zip:	Not reported
Affiliation Phone:	Not reported
Affiliation Type Desc:	Legal Owner
Entity Name:	AT&T Corp.
Entity Title:	Not reported
Affiliation Address:	308 S. Akard St., 17th Floor
Affiliation City:	Dallas
Affiliation State:	TX
Affiliation Country:	United States
Affiliation Zip:	75202
Affiliation Phone:	(214) 464-1712
Affiliation Type Desc:	Operator
Entity Name:	AT&T Corp.
Entity Title:	Not reported
Affiliation Address:	Not reported

Map ID
Direction
Distance
Elevation

MAP FINDINGS

Site

Database(s)

EDR ID Number
EPA ID Number

AT&T CORP. - E5154 (Continued)

S118203571

Affiliation City: Not reported
Affiliation State: Not reported
Affiliation Country: Not reported
Affiliation Zip: Not reported
Affiliation Phone: (800) 566-9347

Affiliation Type Desc: UST Tank Owner
Entity Name: AT&T Corp
Entity Title: Not reported
Affiliation Address: 308 S Akard St - Room 1700
Affiliation City: Dallas
Affiliation State: TX
Affiliation Country: United States
Affiliation Zip: 75202
Affiliation Phone: (800) 566-9347

Affiliation Type Desc: Facility Mailing Address
Entity Name: Mailing Address
Entity Title: Not reported
Affiliation Address: 308 S. Akard St., 17th Floor
Affiliation City: Dallas
Affiliation State: TX
Affiliation Country: Not reported
Affiliation Zip: 75202
Affiliation Phone: Not reported

Affiliation Type Desc: Identification Signer
Entity Name: Jeremy McGrue
Entity Title: National EPCRA Manager
Affiliation Address: Not reported
Affiliation City: Not reported
Affiliation State: Not reported
Affiliation Country: Not reported
Affiliation Zip: Not reported
Affiliation Phone: Not reported

Affiliation Type Desc: UST Permit Applicant
Entity Name: Sarah Bullock
Entity Title: Authorized Agent to AT&T
Affiliation Address: Not reported
Affiliation City: Not reported
Affiliation State: Not reported
Affiliation Country: Not reported
Affiliation Zip: Not reported
Affiliation Phone: (800) 566-9347

Affiliation Type Desc: UST Tank Operator
Entity Name: AT&T Corp
Entity Title: Not reported
Affiliation Address: P.O. 5095, ROOM 4W200M
Affiliation City: San ramon
Affiliation State: CA
Affiliation Country: United States
Affiliation Zip: 94583
Affiliation Phone: (800) 566-9347

MAP FINDINGS

Map ID
 Direction
 Distance
 Elevation

Site

Database(s)

EDR ID Number
 EPA ID Number

A14
SSE
< 1/8
0.015 mi.
80 ft.

AT&T COMMUNICATIONS
3640 EL MONTE AVE
EL MONTE, CA

Site 14 of 14 in cluster A

SWEEPS UST **S101583036**
CA FID UST **N/A**

Relative: SWEEPS UST:
Lower Name: AT&T COMMUNICATIONS
 Address: 3640 EL MONTE AVE
Actual: City: EL MONTE
289 ft. Status: Active
 Comp Number: 11361
 Number: 9
 Board Of Equalization: 44-009252
 Referral Date: 06-30-89
 Action Date: Not reported
 Created Date: 06-30-89
 Owner Tank Id: Not reported
 SWRCB Tank Id: 19-000-011361-000001
 Tank Status: A
 Capacity: Not reported
 Active Date: 06-30-89
 Tank Use: UNKNOWN
 STG: W
 Content: Not reported
 Number Of Tanks: 1

CA FID UST:
 Facility ID: 19002359
 Regulated By: UTNKA
 Regulated ID: 00055530
 Cortese Code: Not reported
 SIC Code: Not reported
 Facility Phone: 8180000000
 Mail To: Not reported
 Mailing Address: 217 N LEMON ST -
 Mailing Address 2: Not reported
 Mailing City,St,Zip: EL MONTE
 Contact: Not reported
 Contact Phone: Not reported
 DUNs Number: Not reported
 NPDES Number: Not reported
 EPA ID: Not reported
 Comments: Not reported
 Status: Active

15
South
< 1/8
0.039 mi.
208 ft.

MAINTEX INC, CHEMICALS
3614 EL MONTE AVE
EL MONTE, CA 91731

WIP **S106765025**
 N/A

Relative: WIP:
Lower Name: MAINTEX INC, CHEMICALS
Actual: Address: 3614 El Monte Ave
286 ft. City,State,Zip: EL MONTE, CA 91731
 Region: 4
 File Number: 106.0223
 File Status: **Historical**

Map ID
Direction
Distance
Elevation

MAP FINDINGS

Site

Database(s)

EDR ID Number
EPA ID Number

MAINTEX INC, CHEMICALS (Continued)

S106765025

Staff: CCC
Facility Suite: Not reported

B16
West
< 1/8
0.076 mi.
399 ft.

SUPER CENTER CONCEPTS DBA SUPERIOR GROCERS
10683 VALLEY BLVD
EL MONTE, CA 91731

RCRA NonGen / NLR

1024853023
CAL000412390

Site 1 of 5 in cluster B

Relative:
Lower

RCRA NonGen / NLR:

Actual:
285 ft.

Date form received by agency: 11/18/2015
Facility name: SUPER CENTER CONCEPTS DBA SUPERIOR GROCERS
Facility address: 10683 VALLEY BLVD
EL MONTE, CA 91731
EPA ID: CAL000412390
Mailing address: 15510 CARMENITA RD
SANTA FE SPRINGS, CA 90670
Contact: SELMA COSSIO
Contact address: 15510 CARMENITA RD
SANTA FE SPRINGS, CA 90670
Contact country: Not reported
Contact telephone: 562-345-8552
Contact email: SCOSSIO@SUPERIORGROCERS.COM
EPA Region: 09
Classification: Non-Generator
Description: Handler: Non-Generators do not presently generate hazardous waste

Owner/Operator Summary:

Owner/operator name: SUPERIOR CONCEPTS INC
Owner/operator address: 15510 CARMENITA RD
SANTA FE SPRINGS, CA 90670
Owner/operator country: Not reported
Owner/operator telephone: 562-345-9000
Owner/operator email: Not reported
Owner/operator fax: Not reported
Owner/operator extension: Not reported
Legal status: Other
Owner/Operator Type: Owner
Owner/Op start date: Not reported
Owner/Op end date: Not reported

Owner/operator name: SELMA COSSIO
Owner/operator address: 15510 CARMENITA RD
SANTA FE SPRINGS, CA 90670
Owner/operator country: Not reported
Owner/operator telephone: 562-345-8552
Owner/operator email: Not reported
Owner/operator fax: Not reported
Owner/operator extension: Not reported
Legal status: Other
Owner/Operator Type: Operator
Owner/Op start date: Not reported
Owner/Op end date: Not reported

Handler Activities Summary:

U.S. importer of hazardous waste: No
Mixed waste (haz. and radioactive): No

Map ID
Direction
Distance
Elevation

MAP FINDINGS

Site

Database(s)

EDR ID Number
EPA ID Number

SUPER CENTER CONCEPTS DBA SUPERIOR GROCERS (Continued)

1024853023

Recycler of hazardous waste: No
Transporter of hazardous waste: Yes
Treater, storer or disposer of HW: No
Underground injection activity: No
On-site burner exemption: No
Furnace exemption: No
Used oil fuel burner: No
Used oil processor: No
User oil refiner: No
Used oil fuel marketer to burner: No
Used oil Specification marketer: No
Used oil transfer facility: No
Used oil transporter: No

Violation Status: No violations found

B17
West
< 1/8
0.076 mi.
399 ft.

SUPER CENTER CONCEPTS DBA SUPERIOR GROCERS
10683 VALLEY BLVD
EL MONTE, CA 91731
Site 2 of 5 in cluster B

CERS HAZ WASTE
HAZNET
CERS

S123078036
N/A

Relative:
Lower
Actual:
285 ft.

CERS HAZ WASTE:
Name: SUPERIOR GROCERS #145
Address: 10683 VALLEY BLVD
City,State,Zip: EL MONTE, CA 91731
Site ID: 360334
CERS ID: 10649206
CERS Description: Hazardous Waste Generator

HAZNET:

Name: SUPER CENTER CONCEPTS DBA SUPERIOR GROCERS
Address: 10683 VALLEY BLVD
City,State,Zip: EL MONTE, CA 91731
Year: 2017
GEPaid: CAL000412390
Contact: SELMA COSSIO
Telephone: 5623458552
Mailing Name: Not reported
Mailing Address: 15510 CARMENITA RD
Mailing City,St,Zip: SANTA FE SPRINGS, CA 90670
Gen County: Los Angeles
TSD EPA ID: CAD028409019
TSD County: Los Angeles
Tons: 0.02085
CA Waste Code: 551-Laboratory waste chemicals
Method: H141-Storage, Bulking, And/Or Transfer Off Site--No Treatment/Reovery (H010-H129) Or (H131-H135)
Facility County: Los Angeles

Name: SUPER CENTER CONCEPTS DBA SUPERIOR GROCERS
Address: 10683 VALLEY BLVD
City,State,Zip: EL MONTE, CA 91731
Year: 2017
GEPaid: CAL000412390
Contact: SELMA COSSIO
Telephone: 5623458552
Mailing Name: Not reported

Map ID
Direction
Distance
Elevation

MAP FINDINGS

Site

Database(s)

EDR ID Number
EPA ID Number

SUPER CENTER CONCEPTS DBA SUPERIOR GROCERS (Continued)

S123078036

Mailing Address: 15510 CARMENITA RD
Mailing City,St,Zip: SANTA FE SPRINGS, CA 90670
Gen County: Los Angeles
TSD EPA ID: CAD028409019
TSD County: Los Angeles
Tons: 0.0215
CA Waste Code: 331-Off-specification, aged or surplus organics
Method: H141-Storage, Bulking, And/Or Transfer Off Site--No Treatment/Reovery
(H010-H129) Or (H131-H135)
Facility County: Los Angeles

CERS:

Name: SUPERIOR GROCERS #145
Address: 10683 VALLEY BLVD
City,State,Zip: EL MONTE, CA 91731
Site ID: 360334
CERS ID: 10649206
CERS Description: Chemical Storage Facilities

Evaluation:

Eval General Type: Compliance Evaluation Inspection
Eval Date: 03-20-2017
Violations Found: No
Eval Type: Routine done by local agency
Eval Notes: Evelyn Garcia, manager
Eval Division: Los Angeles County Fire Department
Eval Program: HMRRP
Eval Source: CERS

Eval General Type: Compliance Evaluation Inspection
Eval Date: 03-20-2017
Violations Found: No
Eval Type: Routine done by local agency
Eval Notes: Evelyn Garcia, manager
Eval Division: Los Angeles County Fire Department
Eval Program: HW
Eval Source: CERS

Coordinates:

Site ID: 360334
Facility Name: Superior Grocers #145
Env Int Type Code: HWG
Program ID: 10649206
Coord Name: Not reported
Ref Point Type Desc: Center of a facility or station.
Latitude: 34.076680
Longitude: -118.039940

Affiliation:

Affiliation Type Desc: Environmental Contact
Entity Name: Peter Liivija
Entity Title: Not reported
Affiliation Address: 15510 Carmenita Rd
Affiliation City: Santa Fe Springs
Affiliation State: CA
Affiliation Country: Not reported

Map ID
Direction
Distance
Elevation

MAP FINDINGS

Site

Database(s)

EDR ID Number
EPA ID Number

SUPER CENTER CONCEPTS DBA SUPERIOR GROCERS (Continued)

S123078036

Affiliation Zip: 90670
Affiliation Phone: Not reported

Affiliation Type Desc: Legal Owner
Entity Name: SUPER CENTER CONCEPTS, INC.
Entity Title: Not reported
Affiliation Address: 15510 Carmenita Rd.
Affiliation City: Santa Fe Springs
Affiliation State: CA
Affiliation Country: United States
Affiliation Zip: 90670
Affiliation Phone: (562) 345-9000

Affiliation Type Desc: Parent Corporation
Entity Name: super center concepts dba superior grocers
Entity Title: Not reported
Affiliation Address: Not reported
Affiliation City: Not reported
Affiliation State: Not reported
Affiliation Country: Not reported
Affiliation Zip: Not reported
Affiliation Phone: Not reported

Affiliation Type Desc: Facility Mailing Address
Entity Name: Mailing Address
Entity Title: Not reported
Affiliation Address: 15510 Carmenita Rd
Affiliation City: Santa Fe Springs
Affiliation State: CA
Affiliation Country: Not reported
Affiliation Zip: 90670
Affiliation Phone: Not reported

Affiliation Type Desc: Identification Signer
Entity Name: Peter Liivoja
Entity Title: Director of Risk Management
Affiliation Address: Not reported
Affiliation City: Not reported
Affiliation State: Not reported
Affiliation Country: Not reported
Affiliation Zip: Not reported
Affiliation Phone: Not reported

Affiliation Type Desc: Operator
Entity Name: Superior Grocers #145
Entity Title: Not reported
Affiliation Address: Not reported
Affiliation City: Not reported
Affiliation State: Not reported
Affiliation Country: Not reported
Affiliation Zip: Not reported
Affiliation Phone: (562) 345-9000

Affiliation Type Desc: CUPA District
Entity Name: Los Angeles County Fire
Entity Title: Not reported
Affiliation Address: 5825 Rickenbacker Road

Map ID
Direction
Distance
Elevation

MAP FINDINGS

Site

Database(s)

EDR ID Number
EPA ID Number

SUPER CENTER CONCEPTS DBA SUPERIOR GROCERS (Continued)

S123078036

Affiliation City: Commerce
Affiliation State: CA
Affiliation Country: Not reported
Affiliation Zip: 90040-3027
Affiliation Phone: (323) 890-4045

Affiliation Type Desc: Document Preparer
Entity Name: Peter Liivoja
Entity Title: Not reported
Affiliation Address: Not reported
Affiliation City: Not reported
Affiliation State: Not reported
Affiliation Country: Not reported
Affiliation Zip: Not reported
Affiliation Phone: Not reported

B18
West
< 1/8
0.079 mi.
417 ft.

PETCO STORE #2139
10663 VALLEY BLVD
EL MONTE, CA 91731
Site 3 of 5 in cluster B

RCRA NonGen / NLR

1024851931
CAL000410766

Relative:
Lower

RCRA NonGen / NLR:

Actual:
285 ft.

Date form received by agency: 09/29/2015
Facility name: PETCO STORE #2139
Facility address: 10663 VALLEY BLVD
EL MONTE, CA 91731
EPA ID: CAL000410766
Mailing address: 654 RICHLAND HILLS
SAN ANTONIO, TX 78245
Contact: AMY EBERSOLE-MARTINEZ
Contact address: 654 RICHLAND HILLS
SAN ANTONIO, TX 78245-0000
Contact country: Not reported
Contact telephone: 858-761-5359
Contact email: SAFETY@PETCO.COM
EPA Region: 09
Classification: Non-Generator
Description: Handler: Non-Generators do not presently generate hazardous waste

Owner/Operator Summary:

Owner/operator name: AMY EBERSOLE-MARTINEZ
Owner/operator address: 654 RICHLAND HILLS
SAN ANTONIO, TX 78245
Owner/operator country: Not reported
Owner/operator telephone: 858-761-5359
Owner/operator email: Not reported
Owner/operator fax: Not reported
Owner/operator extension: Not reported
Legal status: Other
Owner/Operator Type: Operator
Owner/Op start date: Not reported
Owner/Op end date: Not reported
Owner/operator name: PETCO ANIMALS SUPPLIES INC
Owner/operator address: 654 RICHLAND HILLS

Map ID
Direction
Distance
Elevation

MAP FINDINGS

Site

Database(s)

EDR ID Number
EPA ID Number

PETCO STORE #2139 (Continued)

1024851931

SAN ANTONIO, TX 78245
Owner/operator country: Not reported
Owner/operator telephone: 858-201-9217
Owner/operator email: Not reported
Owner/operator fax: Not reported
Owner/operator extension: Not reported
Legal status: Other
Owner/Operator Type: Owner
Owner/Op start date: Not reported
Owner/Op end date: Not reported

Handler Activities Summary:

U.S. importer of hazardous waste: No
Mixed waste (haz. and radioactive): No
Recycler of hazardous waste: No
Transporter of hazardous waste: Yes
Treater, storer or disposer of HW: No
Underground injection activity: No
On-site burner exemption: No
Furnace exemption: No
Used oil fuel burner: No
Used oil processor: No
User oil refiner: No
Used oil fuel marketer to burner: No
Used oil Specification marketer: No
Used oil transfer facility: No
Used oil transporter: No

Violation Status: No violations found

B19
West
< 1/8
0.079 mi.
417 ft.

PETCO #2139
10663 VALLEY BLVD
EL MONTE, CA 91731
Site 4 of 5 in cluster B

CERS HAZ WASTE **S121019742**
HAZNET **N/A**

Relative:
Lower
Actual:
285 ft.

CERS HAZ WASTE:
Name: PETCO #2139
Address: 10663 VALLEY BLVD
City,State,Zip: EL MONTE, CA 91731
Site ID: 372687
CERS ID: 10672720
CERS Description: Hazardous Waste Generator

Violations:

Site ID: 372687
Site Name: Petco #2139
Violation Date: 04-10-2017
Citation: HSC 6.5 Multiple - California Health and Safety Code, Chapter 6.5, Section(s) Multiple
Violation Description: Hazardous Waste Generator Program - Training - General
Violation Notes: Returned to compliance on 05/24/2017.
Violation Division: Los Angeles County Fire Department
Violation Program: HW
Violation Source: CERS

Evaluation:

Eval General Type: Other/Unknown

Map ID
Direction
Distance
Elevation

MAP FINDINGS

Site

Database(s)

EDR ID Number
EPA ID Number

PETCO #2139 (Continued)

S121019742

Eval Date: 05-24-2017
Violations Found: No
Eval Type: Other, not routine, done by local agency
Eval Notes: epa active
Eval Division: Los Angeles County Fire Department
Eval Program: HW
Eval Source: CERS

Eval General Type: Compliance Evaluation Inspection
Eval Date: 04-10-2017
Violations Found: Yes
Eval Type: Routine done by local agency
Eval Notes: Nanette Mason, manager
Eval Division: Los Angeles County Fire Department
Eval Program: HW
Eval Source: CERS

Coordinates:
Site ID: 372687
Facility Name: Petco #2139
Env Int Type Code: HWG
Program ID: 10672720
Coord Name: Not reported
Ref Point Type Desc: Center of a facility or station.
Latitude: 34.076700
Longitude: -118.040040

Affiliation:
Affiliation Type Desc: Environmental Contact
Entity Name: Daniel Landeros
Entity Title: Not reported
Affiliation Address: 654 Richland Hills Drive
Affiliation City: San Antonio
Affiliation State: TX
Affiliation Country: Not reported
Affiliation Zip: 78245
Affiliation Phone: Not reported

Affiliation Type Desc: Facility Mailing Address
Entity Name: Mailing Address
Entity Title: Not reported
Affiliation Address: 654 Richland Hills
Affiliation City: San Antonio
Affiliation State: TX
Affiliation Country: Not reported
Affiliation Zip: 78245
Affiliation Phone: Not reported

Affiliation Type Desc: Operator
Entity Name: Petco Store #2139
Entity Title: Not reported
Affiliation Address: Not reported
Affiliation City: Not reported
Affiliation State: Not reported
Affiliation Country: Not reported
Affiliation Zip: Not reported

Map ID
Direction
Distance
Elevation

MAP FINDINGS

Site

Database(s)

EDR ID Number
EPA ID Number

PETCO #2139 (Continued)

S121019742

Affiliation Phone: (626) 434-8818
Affiliation Type Desc: Identification Signer
Entity Name: Amy Ebersole-Martinez
Entity Title: Mgr, Envrmntl, Safety & Health
Affiliation Address: Not reported
Affiliation City: Not reported
Affiliation State: Not reported
Affiliation Country: Not reported
Affiliation Zip: Not reported
Affiliation Phone: Not reported

Affiliation Type Desc: CUPA District
Entity Name: Los Angeles County Fire
Entity Title: Not reported
Affiliation Address: 5825 Rickenbacker Road
Affiliation City: Commerce
Affiliation State: CA
Affiliation Country: Not reported
Affiliation Zip: 90040-3027
Affiliation Phone: (323) 890-4045

Affiliation Type Desc: Legal Owner
Entity Name: Petco Animal Supplies LLC
Entity Title: Not reported
Affiliation Address: 654 Richland Hills
Affiliation City: San Antonio
Affiliation State: TX
Affiliation Country: United States
Affiliation Zip: 78245
Affiliation Phone: (210) 201-9217

Affiliation Type Desc: Parent Corporation
Entity Name: Petco Animal Supplies, Inc.
Entity Title: Not reported
Affiliation Address: Not reported
Affiliation City: Not reported
Affiliation State: Not reported
Affiliation Country: Not reported
Affiliation Zip: Not reported
Affiliation Phone: Not reported

Affiliation Type Desc: Document Preparer
Entity Name: Daniel Landeros
Entity Title: Not reported
Affiliation Address: Not reported
Affiliation City: Not reported
Affiliation State: Not reported
Affiliation Country: Not reported
Affiliation Zip: Not reported
Affiliation Phone: Not reported

HAZNET:
Name: PETCO STORE #2139
Address: 10663 VALLEY BLVD
City,State,Zip: EL MONTE, CA 91731

Map ID
Direction
Distance
Elevation

MAP FINDINGS

Site

Database(s)

EDR ID Number
EPA ID Number

PETCO #2139 (Continued)

S121019742

Year: 2017
GEPaid: CAL000410766
Contact: AMY EBERSOLE-MARTINEZ
Telephone: 8587615359
Mailing Name: Not reported
Mailing Address: 654 RICHLAND HILLS
Mailing City,St,Zip: SAN ANTONIO, TX 78245
Gen County: Los Angeles
TSD EPA ID: CAD008364432
TSD County: Los Angeles
Tons: 0.03
CA Waste Code: 331-Off-specification, aged or surplus organics
Method: H141-Storage, Bulking, And/Or Transfer Off Site--No Treatment/Reovery
(H010-H129) Or (H131-H135)
Facility County: Los Angeles

Name: PETCO STORE #2139
Address: 10663 VALLEY BLVD
City,State,Zip: EL MONTE, CA 91731
Year: 2017
GEPaid: CAL000410766
Contact: AMY EBERSOLE-MARTINEZ
Telephone: 8587615359
Mailing Name: Not reported
Mailing Address: 654 RICHLAND HILLS
Mailing City,St,Zip: SAN ANTONIO, TX 78245
Gen County: Los Angeles
TSD EPA ID: CAD008364432
TSD County: Los Angeles
Tons: 0.0075
CA Waste Code: 181-Other inorganic solid waste
Method: H141-Storage, Bulking, And/Or Transfer Off Site--No Treatment/Reovery
(H010-H129) Or (H131-H135)
Facility County: Los Angeles

Name: PETCO STORE #2139
Address: 10663 VALLEY BLVD
City,State,Zip: EL MONTE, CA 91731
Year: 2016
GEPaid: CAL000410766
Contact: AMY EBERSOLE-MARTINEZ
Telephone: 2102019217
Mailing Name: Not reported
Mailing Address: 654 RICHLAND HILLS DR
Mailing City,St,Zip: SAN ANTONIO, TX 78245
Gen County: Los Angeles
TSD EPA ID: CAD008364432
TSD County: Los Angeles
Tons: 0.0035
CA Waste Code: 181-Other inorganic solid waste
Method: H141-Storage, Bulking, And/Or Transfer Off Site--No Treatment/Reovery
(H010-H129) Or (H131-H135)
Facility County: Los Angeles

Name: PETCO STORE #2139
Address: 10663 VALLEY BLVD
City,State,Zip: EL MONTE, CA 91731

Map ID
Direction
Distance
Elevation

MAP FINDINGS

Site

Database(s)

EDR ID Number
EPA ID Number

PETCO #2139 (Continued)

S121019742

Year: 2016
GEPaid: CAL000410766
Contact: AMY EBERSOLE-MARTINEZ
Telephone: 2102019217
Mailing Name: Not reported
Mailing Address: 654 RICHLAND HILLS DR
Mailing City,St,Zip: SAN ANTONIO, TX 78245
Gen County: Los Angeles
TSD EPA ID: CAD008364432
TSD County: Los Angeles
Tons: 0.0095
CA Waste Code: 331-Off-specification, aged or surplus organics
Method: H141-Storage, Bulking, And/Or Transfer Off Site--No Treatment/Reovery (H010-H129) Or (H131-H135)
Facility County: Los Angeles

Name: PETCO STORE #2139
Address: 10663 VALLEY BLVD
City,State,Zip: EL MONTE, CA 91731
Year: 2016
GEPaid: CAL000410766
Contact: AMY EBERSOLE-MARTINEZ
Telephone: 2102019217
Mailing Name: Not reported
Mailing Address: 654 RICHLAND HILLS DR
Mailing City,St,Zip: SAN ANTONIO, TX 78245
Gen County: Los Angeles
TSD EPA ID: CAD008364432
TSD County: Los Angeles
Tons: 0.007
CA Waste Code: -
Method: H141-Storage, Bulking, And/Or Transfer Off Site--No Treatment/Reovery (H010-H129) Or (H131-H135)
Facility County: Los Angeles

[Click this hyperlink](#) while viewing on your computer to access additional CA_HAZNET: detail in the EDR Site Report.

B20
West
< 1/8
0.081 mi.
427 ft.

FIVE BELOW INC
10653 VALLEY BLVD
EL MONTE, CA 91731

RCRA NonGen / NLR **1024871516**
CAL000440161

Site 5 of 5 in cluster B

Relative:
Lower
Actual:
285 ft.

RCRA NonGen / NLR:
Date form received by agency: 10/26/2018
Facility name: FIVE BELOW INC
Facility address: 10653 VALLEY BLVD
EL MONTE, CA 91731
EPA ID: CAL000440161
Contact: GENERAL MANAGER
Contact address: 10653 VALLEY BLVD
EL MONTE, CA 91731
Contact country: Not reported
Contact telephone: 215-546-7909
Contact email: MAINTENANCE@FIVEBELOW.COM
EPA Region: 09
Classification: Non-Generator

Map ID
Direction
Distance
Elevation

MAP FINDINGS

Site

Database(s)

EDR ID Number
EPA ID Number

FIVE BELOW INC (Continued)

1024871516

Description: Handler: Non-Generators do not presently generate hazardous waste

Owner/Operator Summary:

Owner/operator name: GENERAL MANAGER
Owner/operator address: 10653 VALLEY BLVD
EL MONTE, CA 91731

Owner/operator country: Not reported
Owner/operator telephone: 215-546-7909
Owner/operator email: Not reported
Owner/operator fax: Not reported
Owner/operator extension: Not reported
Legal status: Other
Owner/Operator Type: Operator
Owner/Op start date: Not reported
Owner/Op end date: Not reported

Owner/operator name: FIVE BELOW INC
Owner/operator address: 701 MARKET ST STE 300
PHILADELPHIA, PA 19106

Owner/operator country: Not reported
Owner/operator telephone: 215-207-2573
Owner/operator email: Not reported
Owner/operator fax: Not reported
Owner/operator extension: Not reported
Legal status: Other
Owner/Operator Type: Owner
Owner/Op start date: Not reported
Owner/Op end date: Not reported

Handler Activities Summary:

U.S. importer of hazardous waste: No
Mixed waste (haz. and radioactive): No
Recycler of hazardous waste: No
Transporter of hazardous waste: Yes
Treater, storer or disposer of HW: No
Underground injection activity: No
On-site burner exemption: No
Furnace exemption: No
Used oil fuel burner: No
Used oil processor: No
User oil refiner: No
Used oil fuel marketer to burner: No
Used oil Specification marketer: No
Used oil transfer facility: No
Used oil transporter: No

Violation Status: No violations found

MAP FINDINGS

Map ID
Direction
Distance
Elevation

Site

Database(s)

EDR ID Number
EPA ID Number

21
North
< 1/8
0.081 mi.
430 ft.

MEDEVAC AMBULANCE SERVICES
10750 ST. LOUIS DR
EL MONTE, CA 01731

WIP S106765157
N/A

Relative:
Higher
Actual:
293 ft.

WIP:
Name: MEDEVAC AMBULANCE SERVICES
Address: 10750 St. Louis Dr
City,State,Zip: EL MONTE, CA 01731
Region: 4
File Number: 106.5229
File Status: Historical
Staff: CRS
Facility Suite: Not reported

C22
NW
< 1/8
0.084 mi.
442 ft.

ROSS DRESS FOR LESS #1524
10601 VALLEY BLVD
EL MONTE, CA 91731

CERS HAZ WASTE S121020305
HAZNET N/A

Site 1 of 2 in cluster C

Relative:
Lower
Actual:
278 ft.

CERS HAZ WASTE:
Name: ROSS DRESS FOR LESS #1524
Address: 10601 VALLEY BLVD
City,State,Zip: EL MONTE, CA 91731
Site ID: 373839
CERS ID: 10684573
CERS Description: Hazardous Waste Generator

Evaluation:
Eval General Type: Compliance Evaluation Inspection
Eval Date: 03-21-2017
Violations Found: No
Eval Type: Routine done by local agency
Eval Notes: Juliana Ruffolo, manager
Eval Division: Los Angeles County Fire Department
Eval Program: HW
Eval Source: CERS

Coordinates:
Site ID: 373839
Facility Name: ROSS DRESS FOR LESS #1524
Env Int Type Code: HWG
Program ID: 10684573
Coord Name: Not reported
Ref Point Type Desc: Center of a facility or station.
Latitude: 34.077570
Longitude: -118.039100

Affiliation:
Affiliation Type Desc: Facility Mailing Address
Entity Name: Mailing Address
Entity Title: Not reported
Affiliation Address: 5130 HACIENDA DRIVE
Affiliation City: DUBLIN
Affiliation State: CA
Affiliation Country: Not reported
Affiliation Zip: 94568

Map ID
Direction
Distance
Elevation

MAP FINDINGS

Site

Database(s)

EDR ID Number
EPA ID Number

ROSS DRESS FOR LESS #1524 (Continued)

S121020305

Affiliation Phone: Not reported

Affiliation Type Desc: CUPA District
Entity Name: Los Angeles County Fire
Entity Title: Not reported
Affiliation Address: 5825 Rickenbacker Road
Affiliation City: Commerce
Affiliation State: CA
Affiliation Country: Not reported
Affiliation Zip: 90040-3027
Affiliation Phone: (323) 890-4045

Affiliation Type Desc: Document Preparer
Entity Name: ASHLEY CAMPBELL
Entity Title: Not reported
Affiliation Address: Not reported
Affiliation City: Not reported
Affiliation State: Not reported
Affiliation Country: Not reported
Affiliation Zip: Not reported
Affiliation Phone: Not reported

Affiliation Type Desc: Parent Corporation
Entity Name: Ross Stores, Inc.
Entity Title: Not reported
Affiliation Address: Not reported
Affiliation City: Not reported
Affiliation State: Not reported
Affiliation Country: Not reported
Affiliation Zip: Not reported
Affiliation Phone: Not reported

Affiliation Type Desc: Legal Owner
Entity Name: ROSS DRESS FOR LESS, INC
Entity Title: Not reported
Affiliation Address: 5130 HACIENDA DRIVE
Affiliation City: DUBLIN
Affiliation State: CA
Affiliation Country: United States
Affiliation Zip: 94568
Affiliation Phone: (925) 965-4831

Affiliation Type Desc: Environmental Contact
Entity Name: ASHLEY CAMPBELL
Entity Title: Not reported
Affiliation Address: 5151 SAN FELIPE STREET, STE 1000
Affiliation City: HOUSTON
Affiliation State: TX
Affiliation Country: Not reported
Affiliation Zip: 77056
Affiliation Phone: Not reported

Affiliation Type Desc: Identification Signer
Entity Name: Ashley Campbell
Entity Title: ENVIRONMENTAL COMPLIANCE SPECIALIST
Affiliation Address: Not reported
Affiliation City: Not reported

Map ID
Direction
Distance
Elevation

MAP FINDINGS

Site

Database(s)

EDR ID Number
EPA ID Number

ROSS DRESS FOR LESS #1524 (Continued)

S121020305

Affiliation State: Not reported
Affiliation Country: Not reported
Affiliation Zip: Not reported
Affiliation Phone: Not reported

Affiliation Type Desc: Operator
Entity Name: ROSS DRESS FOR LESS #1524
Entity Title: Not reported
Affiliation Address: Not reported
Affiliation City: Not reported
Affiliation State: Not reported
Affiliation Country: Not reported
Affiliation Zip: Not reported
Affiliation Phone: (626) 279-1364

HAZNET:

Name: ROSS DRESS FOR LESS 1524
Address: 10601 VALLEY BLVD
City,State,Zip: EL MONTE, CA 917313616
Year: 2017
GEPaid: CAL000415406
Contact: KATHY HATCH
Telephone: 9259654015
Mailing Name: Not reported
Mailing Address: 5151 SAN FELIPE ST STE 1000
Mailing City,St,Zip: HOUSTON, TX 77056
Gen County: Los Angeles
TSD EPA ID: CAD008364432
TSD County: Los Angeles
Tons: 0.0205
CA Waste Code: 331-Off-specification, aged or surplus organics
Method: H061-Fuel Blending Prior To Energy Recovery At Another Site
Facility County: Los Angeles

Name: ROSS DRESS FOR LESS 1524
Address: 10601 VALLEY BLVD
City,State,Zip: EL MONTE, CA 917313616
Year: 2017
GEPaid: CAL000415406
Contact: KATHY HATCH
Telephone: 9259654015
Mailing Name: Not reported
Mailing Address: 5151 SAN FELIPE ST STE 1000
Mailing City,St,Zip: HOUSTON, TX 77056
Gen County: Los Angeles
TSD EPA ID: CAD008364432
TSD County: Los Angeles
Tons: 0.0675
CA Waste Code: 331-Off-specification, aged or surplus organics
Method: H141-Storage, Bulking, And/Or Transfer Off Site--No Treatment/Reovery (H010-H129) Or (H131-H135)
Facility County: Los Angeles

Name: ROSS DRESS FOR LESS 1524
Address: 10601 VALLEY BLVD
City,State,Zip: EL MONTE, CA 917313616

Map ID
Direction
Distance
Elevation

MAP FINDINGS

Site

Database(s)

EDR ID Number
EPA ID Number

ROSS DRESS FOR LESS #1524 (Continued)

S121020305

Year: 2016
GEPAID: CAL000415406
Contact: KATHY HATCH
Telephone: 9259654015
Mailing Name: Not reported
Mailing Address: 5151 SAN FELIPE ST STE 1000
Mailing City,St,Zip: HOUSTON, TX 77056
Gen County: Los Angeles
TSD EPA ID: CAD008364432
TSD County: Los Angeles
Tons: 0.016
CA Waste Code: 331-Off-specification, aged or surplus organics
Method: H061-Fuel Blending Prior To Energy Recovery At Another Site
Facility County: Los Angeles

Name: ROSS DRESS FOR LESS 1524
Address: 10601 VALLEY BLVD
City,State,Zip: EL MONTE, CA 917313616
Year: 2016
GEPAID: CAL000415406
Contact: KATHY HATCH
Telephone: 9259654015
Mailing Name: Not reported
Mailing Address: 5151 SAN FELIPE ST STE 1000
Mailing City,St,Zip: HOUSTON, TX 77056
Gen County: Los Angeles
TSD EPA ID: CAD008364432
TSD County: Los Angeles
Tons: 0.0715
CA Waste Code: 331-Off-specification, aged or surplus organics
Method: H141-Storage, Bulking, And/Or Transfer Off Site--No Treatment/Reovery (H010-H129) Or (H131-H135)
Facility County: Los Angeles

**C23
NW
< 1/8
0.084 mi.
442 ft.**

**ROSS DRESS FOR LESS 1524
10601 VALLEY BLVD
EL MONTE, CA 91731
Site 2 of 2 in cluster C**

**RCRA NonGen / NLR 1024854423
CAL000415406**

**Relative:
Lower
Actual:
278 ft.**

RCRA NonGen / NLR:
Date form received by agency:03/23/2016
Facility name: ROSS DRESS FOR LESS 1524
Facility address: 10601 VALLEY BLVD
EL MONTE, CA 91731-3616
EPA ID: CAL000415406
Mailing address: 5151 SAN FELIPE ST STE 1000
HOUSTON, TX 77056
Contact: KATHY HATCH
Contact address: 5130 HACIENDA DR 3RD FLOOR
DUBLIN, CA 94568
Contact country: Not reported
Contact telephone: 925-965-4015
Contact email: ERIC.GUARD@ROS.COM
EPA Region: 09
Classification: Non-Generator
Description: Handler: Non-Generators do not presently generate hazardous waste

Map ID
Direction
Distance
Elevation

MAP FINDINGS

Site

Database(s)

EDR ID Number
EPA ID Number

ROSS DRESS FOR LESS 1524 (Continued)

1024854423

Owner/Operator Summary:

Owner/operator name: KATHY HATCH
Owner/operator address: 5130 HACIENDA DR 3RD FLOOR
DUBLIN, CA 94568
Owner/operator country: Not reported
Owner/operator telephone: 925-965-4015
Owner/operator email: Not reported
Owner/operator fax: Not reported
Owner/operator extension: Not reported
Legal status: Other
Owner/Operator Type: Operator
Owner/Op start date: Not reported
Owner/Op end date: Not reported

Owner/operator name: ROSS DRESS FOR LESS INC
Owner/operator address: 5130 HACIENDA DR
DUBLIN, CA 94568
Owner/operator country: Not reported
Owner/operator telephone: 925-965-4831
Owner/operator email: Not reported
Owner/operator fax: Not reported
Owner/operator extension: Not reported
Legal status: Other
Owner/Operator Type: Owner
Owner/Op start date: Not reported
Owner/Op end date: Not reported

Handler Activities Summary:

U.S. importer of hazardous waste: No
Mixed waste (haz. and radioactive): No
Recycler of hazardous waste: No
Transporter of hazardous waste: Yes
Treater, storer or disposer of HW: No
Underground injection activity: No
On-site burner exemption: No
Furnace exemption: No
Used oil fuel burner: No
Used oil processor: No
User oil refiner: No
Used oil fuel marketer to burner: No
Used oil Specification marketer: No
Used oil transfer facility: No
Used oil transporter: No

Violation Status: No violations found

D24
NE
< 1/8
0.094 mi.
494 ft.

GILBERT METAL PRODUCTS
10816 ST. LOUIS DR
EL MONTE, CA 91731
Site 1 of 5 in cluster D

WIP S106765156
N/A

Relative:
Higher

WIP:
Name: GILBERT METAL PRODUCTS
Address: 10816 St. Louis Dr
City,State,Zip: EL MONTE, CA 91731
Region: 4
File Number: 106.5158

Actual:
293 ft.

Map ID
Direction
Distance
Elevation

MAP FINDINGS

Site

Database(s)

EDR ID Number
EPA ID Number

GILBERT METAL PRODUCTS (Continued)

S106765156

File Status: Historical
Staff: CRS
Facility Suite: Not reported

E25
SSE
< 1/8
0.094 mi.
495 ft.

MID VALLEY PUBLISHING CO
3622 CENTER AVE
EL MONTE, CA 91731
Site 1 of 6 in cluster E

WIP S106765061
N/A

Relative:
Lower
Actual:
287 ft.

WIP:
Name: MID VALLEY PUBLISHING CO
Address: 3622 Center Ave
City,State,Zip: EL MONTE, CA 91731
Region: 4
File Number: 106.1213
File Status: Historical
Staff: KELLIOTT
Facility Suite: Not reported

D26
NE
< 1/8
0.094 mi.
498 ft.

PRIDE METAL POLISHING INC
10822 SAINT LOUIS DR
EL MONTE, CA 91731
Site 2 of 5 in cluster D

CERS HAZ WASTE S123537000
N/A

Relative:
Higher
Actual:
293 ft.

CERS HAZ WASTE:
Name: PRIDE METAL POLISHING INC
Address: 10822 SAINT LOUIS DR
City,State,Zip: EL MONTE, CA 91731
Site ID: 144913
CERS ID: 10299373
CERS Description: Hazardous Waste Generator

Violations:
Site ID: 144913
Site Name: PRIDE METAL POLISHING INC
Violation Date: 05-11-2016
Citation: HSC 6.5 Multiple - California Health and Safety Code, Chapter 6.5, Section(s) Multiple
Violation Description: Haz Waste Generator Program - Administration/Documentation - General
Violation Notes: Returned to compliance on 09/19/2016. OBSERVATION: This facility has not annually reviewed and certified that the business plan is complete, accurate, and up-to-date. A review of CERS, revealed that the last submittal of HMBP was done on 02/04/2013. CORRECTIVE ACTION: The due date for the annual submittal for the HMBP to CERS was 04/01/2016. Go to CERS internet website (<http://cers.calepa.ca.gov/>) and provide updates to your Hazardous Materials Business Plan - (Business Activities & Business Owner/Operator Identification). If you need assistance, contact the Los Angeles County Fire Department Data Operations section at 323-890-4000. .
Violation Division: Los Angeles County Fire Department
Violation Program: HW
Violation Source: CERS

Evaluation:

Map ID
Direction
Distance
Elevation

MAP FINDINGS

Site

Database(s)

EDR ID Number
EPA ID Number

PRIDE METAL POLISHING INC (Continued)

S123537000

Eval General Type: Compliance Evaluation Inspection
Eval Date: 05-11-2016
Violations Found: Yes
Eval Type: Routine done by local agency
Eval Notes: Rod Lowell
Eval Division: Los Angeles County Fire Department
Eval Program: HW
Eval Source: CERS

Affiliation:

Affiliation Type Desc: Document Preparer
Entity Name: Rod Lowell
Entity Title: Not reported
Affiliation Address: Not reported
Affiliation City: Not reported
Affiliation State: Not reported
Affiliation Country: Not reported
Affiliation Zip: Not reported
Affiliation Phone: Not reported

Affiliation Type Desc: Facility Mailing Address
Entity Name: Mailing Address
Entity Title: Not reported
Affiliation Address: 10822 SAINT LOUIS DR
Affiliation City: EL MONTE
Affiliation State: CA
Affiliation Country: Not reported
Affiliation Zip: 91731
Affiliation Phone: Not reported

Affiliation Type Desc: Property Owner
Entity Name: Lowell
Entity Title: Not reported
Affiliation Address: PO BOX 244
Affiliation City: LA VERNE
Affiliation State: CA
Affiliation Country: United States
Affiliation Zip: 91750
Affiliation Phone: (818) 601-1564

Affiliation Type Desc: CUPA District
Entity Name: Los Angeles County Fire
Entity Title: Not reported
Affiliation Address: 5825 Rickenbacker Road
Affiliation City: Commerce
Affiliation State: CA
Affiliation Country: Not reported
Affiliation Zip: 90040-3027
Affiliation Phone: (323) 890-4045

Affiliation Type Desc: Environmental Contact
Entity Name: Rod Lowell
Entity Title: Not reported
Affiliation Address: 10822 St. Louis Dr.
Affiliation City: El Monte,
Affiliation State: CA
Affiliation Country: Not reported

Map ID
Direction
Distance
Elevation

MAP FINDINGS

Site

Database(s)

EDR ID Number
EPA ID Number

PRIDE METAL POLISHING INC (Continued)

S123537000

Affiliation Zip: 91731
Affiliation Phone: Not reported

Affiliation Type Desc: Legal Owner
Entity Name: PRIDE METAL POLISHING INC
Entity Title: Not reported
Affiliation Address: 10822 SAINT LOUIS DR
Affiliation City: EL MONTE
Affiliation State: CA
Affiliation Country: United States
Affiliation Zip: 91731
Affiliation Phone: (626) 350-1326

Affiliation Type Desc: Operator
Entity Name: Rod Lowell
Entity Title: Not reported
Affiliation Address: Not reported
Affiliation City: Not reported
Affiliation State: Not reported
Affiliation Country: Not reported
Affiliation Zip: Not reported
Affiliation Phone: (818) 601-1564

Affiliation Type Desc: Parent Corporation
Entity Name: PRIDE METAL POLISHING INC
Entity Title: Not reported
Affiliation Address: Not reported
Affiliation City: Not reported
Affiliation State: Not reported
Affiliation Country: Not reported
Affiliation Zip: Not reported
Affiliation Phone: Not reported

Affiliation Type Desc: Identification Signer
Entity Name: Rod Lowell
Entity Title: President
Affiliation Address: Not reported
Affiliation City: Not reported
Affiliation State: Not reported
Affiliation Country: Not reported
Affiliation Zip: Not reported
Affiliation Phone: Not reported

**D27
NE
< 1/8
0.094 mi.
498 ft.**

**PRIDE METAL POLISHING
10822 ST LOUIS DR
EL MONTE, CA 91731
Site 3 of 5 in cluster D**

**RCRA NonGen / NLR 1024796278
CAL000174269**

**Relative:
Higher
Actual:
293 ft.**

RCRA NonGen / NLR:
Date form received by agency: 12/11/1995
Facility name: PRIDE METAL POLISHING
Facility address: 10822 ST LOUIS DR
EL MONTE, CA 91731-0000
EPA ID: CAL000174269
Mailing address: 10822 SAINT LOUIS DR
EL MONTE, CA 91731-2030

Map ID
Direction
Distance
Elevation

MAP FINDINGS

Site

Database(s)

EDR ID Number
EPA ID Number

PRIDE METAL POLISHING (Continued)

1024796278

Contact: ROD LOWELL
Contact address: 18022 ST LOUIS DR
EL MONTE, CA 91731
Contact country: Not reported
Contact telephone: 626-350-1326
Contact email: ROD@PRIDEPOLISHING.COM
EPA Region: 09
Classification: Non-Generator
Description: Handler: Non-Generators do not presently generate hazardous waste

Owner/Operator Summary:

Owner/operator name: ROD LOWELL
Owner/operator address: 18022 ST LOUIS DR
EL MONTE, CA 91731
Owner/operator country: Not reported
Owner/operator telephone: 626-350-1326
Owner/operator email: Not reported
Owner/operator fax: Not reported
Owner/operator extension: Not reported
Legal status: Other
Owner/Operator Type: Operator
Owner/Op start date: Not reported
Owner/Op end date: Not reported

Owner/operator name: ROD LOWELL
Owner/operator address: 10822 ST LOUIS DR
EL MONTE, CA 91731
Owner/operator country: Not reported
Owner/operator telephone: 626-350-1326
Owner/operator email: Not reported
Owner/operator fax: Not reported
Owner/operator extension: Not reported
Legal status: Other
Owner/Operator Type: Owner
Owner/Op start date: Not reported
Owner/Op end date: Not reported

Handler Activities Summary:

U.S. importer of hazardous waste: No
Mixed waste (haz. and radioactive): No
Recycler of hazardous waste: No
Transporter of hazardous waste: Yes
Treater, storer or disposer of HW: No
Underground injection activity: No
On-site burner exemption: No
Furnace exemption: No
Used oil fuel burner: No
Used oil processor: No
Used oil refiner: No
Used oil fuel marketer to burner: No
Used oil Specification marketer: No
Used oil transfer facility: No
Used oil transporter: No

Violation Status: No violations found

MAP FINDINGS

Map ID			EDR ID Number
Direction			EPA ID Number
Distance			
Elevation	Site	Database(s)	

D28 NNE < 1/8 0.095 mi. 500 ft.	LEYTON GROUP LTD. 10800 ST. LOUIS DR EL MONTE, CA 91731 Site 4 of 5 in cluster D	WIP	S106765155 N/A
---	---	------------	---------------------------------

Relative: Higher Actual: 293 ft.	WIP: Name: LEYTON GROUP LTD. Address: 10800 St. Louis Dr City,State,Zip: EL MONTE, CA 91731 Region: 4 File Number: 106.5129 File Status: Historical Staff: CRS Facility Suite: Not reported
---	---

F29 WSW < 1/8 0.096 mi. 505 ft.	FIRESTONE STORES #2723 10707 VALLEY MALL EL MONTE, CA 91731 Site 1 of 3 in cluster F	HIST UST WIP	U001569349 N/A
---	---	-------------------------------	---------------------------------

Relative: Lower Actual: 284 ft.	HIST UST: Name: FIRESTONE STORES #2723 Address: 10707 VALLEY MALL City,State,Zip: EL MONTE, CA 91731 File Number: Not reported URL: Not reported Region: STATE Facility ID: 00000017292 Facility Type: Other Other Type: AUTO SERVICE CTR. Contact Name: AL FAJARDO Telephone: 2134442637 Owner Name: FIRESTONE TIRE & RUBBER CO. Owner Address: 1200 FIRESTONE PARKWAY Owner City,St,Zip: AKRON, OH 44317 Total Tanks: 0001 Tank Num: 001 Container Num: 1 Year Installed: Not reported Tank Capacity: 00000300 Tank Used for: WASTE Type of Fuel: WASTE OIL Container Construction Thickness: Not reported Leak Detection: None
--	---

WIP:	Name: FIRESTONE STORES #2723 Address: 10707 Valley Mall City,State,Zip: EL MONTE, CA 91731 Region: 4 File Number: 106.0137 File Status: Historical Staff: KELLIOTT Facility Suite: Not reported
-------------	---

Map ID
Direction
Distance
Elevation

MAP FINDINGS

Site

Database(s)

EDR ID Number
EPA ID Number

F30
WSW
< 1/8
0.096 mi.
505 ft.

FIRESTONE STORE #2723
10707 VALLEY MALL
EL MONTE, CA 91731

Site 2 of 3 in cluster F

CERS HAZ WASTE
SWEEPS UST
HIST UST
LOS ANGELES CO. HMS
CERS

S102061863
N/A

Relative:
Lower

Actual:
284 ft.

CERS HAZ WASTE:
Name: MVA DISCOUNT TIRE CENTER INC
Address: 10707 VALLEY MALL
City,State,Zip: EL MONTE, CA 91731
Site ID: 136977
CERS ID: 10285267
CERS Description: Hazardous Waste Generator

SWEEPS UST:
Name: FIRESTONE STORE #2723
Address: 10707 E VALLEY MALL
City: EL MONTE
Status: Active
Comp Number: 12380
Number: 9
Board Of Equalization: 44-009702
Referral Date: 06-30-89
Action Date: Not reported
Created Date: 06-30-89
Owner Tank Id: Not reported
SWRCB Tank Id: 19-000-012380-000001
Tank Status: A
Capacity: Not reported
Active Date: 06-30-89
Tank Use: UNKNOWN
STG: W
Content: Not reported
Number Of Tanks: 1

HIST UST:
Name: FIRESTONE STORES 2723
Address: 10707 E VALLEY MALL
City,State,Zip: EL MONTE, CA 91731
File Number: 00026792
URL: <http://geotracker.waterboards.ca.gov/ustpdfs/pdf/00026792.pdf>
Region: Not reported
Facility ID: Not reported
Facility Type: Not reported
Other Type: Not reported
Contact Name: Not reported
Telephone: Not reported
Owner Name: Not reported
Owner Address: Not reported
Owner City,St,Zip: Not reported
Total Tanks: Not reported

Tank Num: Not reported
Container Num: Not reported
Year Installed: Not reported
Tank Capacity: Not reported
Tank Used for: Not reported
Type of Fuel: Not reported

Map ID
Direction
Distance
Elevation

MAP FINDINGS

Site

Database(s)

EDR ID Number
EPA ID Number

FIRESTONE STORE #2723 (Continued)

S102061863

Container Construction Thickness: Not reported
Leak Detection: Not reported

Click here for Geo Tracker PDF:

LOS ANGELES CO. HMS:

Name: FIRESTONE STORE #2723
Address: 10707 VALLEY MALL
City,State,Zip: EL MONTE, CA 91731
Region: LA
Permit Category: T
Facility Id: 012255-012380
Facility Type: 0
Facility Status: Removed
Area: 3C
Permit Number: 00004037T
Permit Status: Removed

CERS:

Name: MVA DISCOUNT TIRE CENTER INC
Address: 10707 VALLEY MALL
City,State,Zip: EL MONTE, CA 91731
Site ID: 136977
CERS ID: 10285267
CERS Description: Chemical Storage Facilities

Violations:

Site ID: 136977
Site Name: MVA DISCOUNT TIRE CENTER INC
Violation Date: 04-11-2016
Citation: HSC 6.95 25508(d) - California Health and Safety Code, Chapter 6.95, Section(s) 25508(d)
Violation Description: Failure to complete and/or electronically submit a business plan when storing/handling a hazardous material at or above reportable quantities.
Violation Notes: OBSERVATION: A hazardous materials business plan has not been received by the CUPA. The owner/operator failed to electronically submit its business plan to the statewide information management system, CERS (California Environmental Reporting System). HSC 25508(a)(1) CORRECTIVE ACTION: Submit the business plan electronically in the California Environmental Reporting System (CERS) and implement immediately. Go to CERS internet website (<http://cers.calepa.ca.gov/>) and establish an account. After an account is created, complete CERS Online Business Plan and submit. Include: 1) Business Activities 2) Business Owner/Operator Identification 3) Hazardous Materials Inventory 4) Site Map 5) Emergency Response/Contingency Plan 6) Employee Training Plan. If you need assistance contact the Los Angeles County Fire Department Data Operations section at 323-890-4000.
Violation Division: Los Angeles County Fire Department
Violation Program: HMRRP
Violation Source: CERS

Site ID: 136977
Site Name: MVA DISCOUNT TIRE CENTER INC
Violation Date: 04-11-2016
Citation: 22 CCR 12 66262.12 - California Code of Regulations, Title 22, Chapter 12, Section(s) 66262.12

Map ID
Direction
Distance
Elevation

MAP FINDINGS

Site

Database(s)

EDR ID Number
EPA ID Number

FIRESTONE STORE #2723 (Continued)

S102061863

Violation Description: Failure to obtain and/or maintain an Active EPA ID.
Violation Notes: Returned to compliance on 04/06/2017. OBSERVATION: This facility does not have an active EPA Identification number to manage hazardous waste
CORRECTIVE ACTION: Immediately reactivate the facility EPA ID number through the Department of Toxic Substance Control (DTSC) to manage hazardous waste. A hazardous waste generator shall not treat, store, dispose of, transport or offer for transportation, hazardous waste without an active EPA ID number. Complete the DTSC Form 1358 and mail it to: Department of Toxic Substance Control GISS P.O. Box 806 Sacramento, CA 95812-0806
Violation Division: Los Angeles County Fire Department
Violation Program: HW
Violation Source: CERS

Evaluation:
Eval General Type: Other/Unknown
Eval Date: 09-08-2016
Violations Found: No
Eval Type: Other, not routine, done by local agency
Eval Notes: Not reported
Eval Division: Los Angeles County Fire Department
Eval Program: HW
Eval Source: CERS

Eval General Type: Compliance Evaluation Inspection
Eval Date: 04-11-2016
Violations Found: Yes
Eval Type: Routine done by local agency
Eval Notes: Vartan Andonian
Eval Division: Los Angeles County Fire Department
Eval Program: HW
Eval Source: CERS

Eval General Type: Other/Unknown
Eval Date: 04-06-2017
Violations Found: No
Eval Type: Other, not routine, done by local agency
Eval Notes: Not reported
Eval Division: Los Angeles County Fire Department
Eval Program: HMRRP
Eval Source: CERS

Eval General Type: Other/Unknown
Eval Date: 04-06-2017
Violations Found: No
Eval Type: Other, not routine, done by local agency
Eval Notes: Not reported
Eval Division: Los Angeles County Fire Department
Eval Program: HW
Eval Source: CERS

Eval General Type: Compliance Evaluation Inspection
Eval Date: 04-11-2016
Violations Found: Yes
Eval Type: Routine done by local agency
Eval Notes: Vartan Andonian
Eval Division: Los Angeles County Fire Department

Map ID
Direction
Distance
Elevation

MAP FINDINGS

Site

Database(s)

EDR ID Number
EPA ID Number

FIRESTONE STORE #2723 (Continued)

S102061863

Eval Program: HMRRP
Eval Source: CERS

Coordinates:
Site ID: 136977
Facility Name: MVA DISCOUNT TIRE CENTER INC
Env Int Type Code: HWG
Program ID: 10285267
Coord Name: Not reported
Ref Point Type Desc: Center of a facility or station.
Latitude: 34.075860
Longitude: -118.039840

Affiliation:
Affiliation Type Desc: Environmental Contact
Entity Name: ANDONIAN VICK
Entity Title: Not reported
Affiliation Address: 10707 VALLEY MALL ST
Affiliation City: PASADENA
Affiliation State: CA
Affiliation Country: Not reported
Affiliation Zip: 91107
Affiliation Phone: Not reported

Affiliation Type Desc: Facility Mailing Address
Entity Name: Mailing Address
Entity Title: Not reported
Affiliation Address: 10707 VALLEY MALL
Affiliation City: EL MONTE
Affiliation State: CA
Affiliation Country: Not reported
Affiliation Zip: 91731
Affiliation Phone: Not reported

Affiliation Type Desc: Operator
Entity Name: VICK ANDONIAN
Entity Title: Not reported
Affiliation Address: Not reported
Affiliation City: Not reported
Affiliation State: Not reported
Affiliation Country: Not reported
Affiliation Zip: Not reported
Affiliation Phone: (626) 579-1182

Affiliation Type Desc: CUPA District
Entity Name: Los Angeles County Fire
Entity Title: Not reported
Affiliation Address: 5825 Rickenbacker Road
Affiliation City: Commerce
Affiliation State: CA
Affiliation Country: Not reported
Affiliation Zip: 90040-3027
Affiliation Phone: (323) 890-4045

Affiliation Type Desc: Legal Owner
Entity Name: VARTAN ANDONIAN

Map ID
Direction
Distance
Elevation

MAP FINDINGS

Site

Database(s)

EDR ID Number
EPA ID Number

FIRESTONE STORE #2723 (Continued)

S102061863

Entity Title: Not reported
Affiliation Address: 10707 VALLEY MALL
Affiliation City: EL MONTE
Affiliation State: CA
Affiliation Country: United States
Affiliation Zip: 91731
Affiliation Phone: (626) 579-1182

Affiliation Type Desc: Parent Corporation
Entity Name: MVA DISCOUNT TIRE CENTER INC
Entity Title: Not reported
Affiliation Address: Not reported
Affiliation City: Not reported
Affiliation State: Not reported
Affiliation Country: Not reported
Affiliation Zip: Not reported
Affiliation Phone: Not reported

**D31
NE
< 1/8
0.096 mi.
506 ft.**

**DUNHILL FURNITURE CORP.
10810 ST. LOUIS DR
EL MONTE, CA 91734**

**WIP S106765154
N/A**

Site 5 of 5 in cluster D

**Relative:
Higher
Actual:
293 ft.**

WIP:
Name: DUNHILL FURNITURE CORP.
Address: 10810 St. Louis Dr
City,State,Zip: EL MONTE, CA 91734
Region: 4
File Number: 106.5108
File Status: Historical
Staff: PBC
Facility Suite: Not reported

**E32
SSE
< 1/8
0.096 mi.
507 ft.**

**K & Y ONE HOUR PHOTO
10933 VALLEY MALL
EL MONTE, CA 91731**

**RCRA-SQG 1000300343
FINDS CAD982466005
ECHO**

Site 2 of 6 in cluster E

**Relative:
Lower
Actual:
285 ft.**

RCRA-SQG:
Date form received by agency: 07/09/2003
Facility name: K & Y ONE HOUR PHOTO
Facility address: 10933 VALLEY MALL
14
EL MONTE, CA 91731
EPA ID: CAD982466005
Mailing address: VALLEY MALL
14
EL MONTE, CA 91731
Contact: KEITH SEOL
Contact address: 10933 VALLEY MALL # 14
EL MONTE, CA 91731
Contact country: US
Contact telephone: 626-444-6828

Map ID
Direction
Distance
Elevation

MAP FINDINGS

Site

Database(s)

EDR ID Number
EPA ID Number

K & Y ONE HOUR PHOTO (Continued)

1000300343

Contact email: Not reported
EPA Region: 09
Classification: Small Small Quantity Generator
Description: Handler: generates more than 100 and less than 1000 kg of hazardous waste during any calendar month and accumulates less than 6000 kg of hazardous waste at any time; or generates 100 kg or less of hazardous waste during any calendar month, and accumulates more than 1000 kg of hazardous waste at any time

Owner/Operator Summary:

Owner/operator name: KEITH SEOL
Owner/operator address: Not reported
Not reported
Owner/operator country: Not reported
Owner/operator telephone: Not reported
Owner/operator email: Not reported
Owner/operator fax: Not reported
Owner/operator extension: Not reported
Legal status: Private
Owner/Operator Type: Owner
Owner/Op start date: 03/09/2001
Owner/Op end date: Not reported

Owner/operator name: KEITH SEOL
Owner/operator address: Not reported
Not reported
Owner/operator country: Not reported
Owner/operator telephone: Not reported
Owner/operator email: Not reported
Owner/operator fax: Not reported
Owner/operator extension: Not reported
Legal status: Private
Owner/Operator Type: Operator
Owner/Op start date: 03/09/2001
Owner/Op end date: Not reported

Handler Activities Summary:

U.S. importer of hazardous waste: No
Mixed waste (haz. and radioactive): No
Recycler of hazardous waste: No
Transporter of hazardous waste: No
Treater, storer or disposer of HW: No
Underground injection activity: No
On-site burner exemption: No
Furnace exemption: No
Used oil fuel burner: No
Used oil processor: No
User oil refiner: No
Used oil fuel marketer to burner: No
Used oil Specification marketer: No
Used oil transfer facility: No
Used oil transporter: No

Historical Generators:

Date form received by agency: 10/31/1988
Site name: 45 MINUTE PHOTO

Map ID
 Direction
 Distance
 Elevation

MAP FINDINGS

Site

Database(s)

EDR ID Number
 EPA ID Number

K & Y ONE HOUR PHOTO (Continued)

1000300343

Classification: Small Quantity Generator

Hazardous Waste Summary:

Waste code: D011
 Waste name: SILVER

Violation Status: No violations found

FINDS:

Registry ID: 110002817943

Environmental Interest/Information System

California Hazardous Waste Tracking System - Datamart (HWTS-DATAMART) provides California with information on hazardous waste shipments for generators, transporters, and treatment, storage, and disposal facilities.

RCRAInfo is a national information system that supports the Resource Conservation and Recovery Act (RCRA) program through the tracking of events and activities related to facilities that generate, transport, and treat, store, or dispose of hazardous waste. RCRAInfo allows RCRA program staff to track the notification, permit, compliance, and corrective action activities required under RCRA.

[Click this hyperlink](#) while viewing on your computer to access additional FINDS: detail in the EDR Site Report.

ECHO:

Envid: 1000300343
 Registry ID: 110002817943
 DFR URL: <http://echo.epa.gov/detailed-facility-report?fid=110002817943>

E33 **PACIFIC BELL**
SSE **3614 CENTER AVE**
< 1/8 **EL MONTE, CA 91731**
0.097 mi.
514 ft. **Site 3 of 6 in cluster E**

Relative:
Lower

Actual:
286 ft.

RCRA-SQG **1000250427**
LUST **CAT080025687**

CERS HAZ WASTE
SWEEPS UST
HIST UST
CERS TANKS
FINDS
ECHO
HAZNET
HIST CORTESE
LOS ANGELES CO. HMS
CERS

RCRA-SQG:

Date form received by agency: 09/01/1996
 Facility name: PACIFIC BELL
 Facility address: 3614 CENTER AVE
 EL MONTE, CA 91731
 EPA ID: CAT080025687
 Mailing address: 170 N FAIR OAKS
 PASADENA, CA 91103
 Contact: Not reported

Map ID
Direction
Distance
Elevation

MAP FINDINGS

Site

Database(s)

EDR ID Number
EPA ID Number

PACIFIC BELL (Continued)

1000250427

Contact address: Not reported
Not reported
Contact country: US
Contact telephone: Not reported
Contact email: Not reported
EPA Region: 09
Classification: Small Small Quantity Generator
Description: Handler: generates more than 100 and less than 1000 kg of hazardous waste during any calendar month and accumulates less than 6000 kg of hazardous waste at any time; or generates 100 kg or less of hazardous waste during any calendar month, and accumulates more than 1000 kg of hazardous waste at any time

Owner/Operator Summary:

Owner/operator name: NOT REQUIRED
Owner/operator address: NOT REQUIRED
NOT REQUIRED, ME 99999
Owner/operator country: Not reported
Owner/operator telephone: 415-555-1212
Owner/operator email: Not reported
Owner/operator fax: Not reported
Owner/operator extension: Not reported
Legal status: Private
Owner/Operator Type: Owner
Owner/Op start date: Not reported
Owner/Op end date: Not reported

Owner/operator name: NOT REQUIRED
Owner/operator address: NOT REQUIRED
NOT REQUIRED, ME 99999
Owner/operator country: Not reported
Owner/operator telephone: 415-555-1212
Owner/operator email: Not reported
Owner/operator fax: Not reported
Owner/operator extension: Not reported
Legal status: Private
Owner/Operator Type: Operator
Owner/Op start date: Not reported
Owner/Op end date: Not reported

Handler Activities Summary:

U.S. importer of hazardous waste: No
Mixed waste (haz. and radioactive): No
Recycler of hazardous waste: No
Transporter of hazardous waste: No
Treater, storer or disposer of HW: No
Underground injection activity: No
On-site burner exemption: No
Furnace exemption: No
Used oil fuel burner: No
Used oil processor: No
User oil refiner: No
Used oil fuel marketer to burner: No
Used oil Specification marketer: No
Used oil transfer facility: No
Used oil transporter: No

Map ID
Direction
Distance
Elevation

MAP FINDINGS

Site

Database(s)

EDR ID Number
EPA ID Number

PACIFIC BELL (Continued)

1000250427

Historical Generators:

Date form received by agency: 04/09/1990
Site name: PACIFIC BELL
Classification: Large Quantity Generator

Date form received by agency: 01/20/1981
Site name: PACIFIC BELL
Classification: Large Quantity Generator

Violation Status: No violations found

LUST:

Name: PACIFIC BELL
Address: 3614 CENTER AVE N
City, State, Zip: EL MONTE, CA 91732
Lead Agency: LOS ANGELES RWQCB (REGION 4)
Case Type: LUST Cleanup Site
Geo Track: http://geotracker.waterboards.ca.gov/profile_report.asp?global_id=T0603703590
Global Id: T0603703590
Latitude: 34.07492
Longitude: -118.0361596
Status: Completed - Case Closed
Status Date: 11/13/1996
Case Worker: YR
RB Case Number: I-10213
Local Agency: LOS ANGELES COUNTY
File Location: Not reported
Local Case Number: Not reported
Potential Media Affect: Aquifer used for drinking water supply
Potential Contaminants of Concern: Diesel
Site History: Not reported

LUST:

Global Id: T0603703590
Contact Type: Local Agency Caseworker
Contact Name: JOHN AWUJO
Organization Name: LOS ANGELES COUNTY
Address: 900 S FREMONT AVE
City: ALHAMBRA
Email: jawujo@dpw.lacounty.gov
Phone Number: 6264583507

Global Id: T0603703590
Contact Type: Regional Board Caseworker
Contact Name: YUE RONG
Organization Name: LOS ANGELES RWQCB (REGION 4)
Address: 320 W. 4TH ST., SUITE 200
City: Los Angeles
Email: yrong@waterboards.ca.gov
Phone Number: Not reported

LUST:

Global Id: T0603703590
Action Type: Other
Date: 04/16/1992
Action: Leak Discovery

Map ID
Direction
Distance
Elevation

MAP FINDINGS

Site

Database(s)

EDR ID Number
EPA ID Number

PACIFIC BELL (Continued)

1000250427

Global Id: T0603703590
Action Type: Other
Date: 09/14/1992
Action: Leak Reported

LUST:

Global Id: T0603703590
Status: Open - Case Begin Date
Status Date: 04/16/1992

Global Id: T0603703590
Status: Open - Site Assessment
Status Date: 09/14/1992

Global Id: T0603703590
Status: Completed - Case Closed
Status Date: 11/13/1996

LUST REG 4:

Region: 4
Regional Board: 04
County: Los Angeles
Facility Id: I-10213
Status: Case Closed
Substance: Diesel
Substance Quantity: Not reported
Local Case No: Not reported
Case Type: Groundwater
Abatement Method Used at the Site: Not reported
Global ID: T0603703590
W Global ID: Not reported
Staff: UNK
Local Agency: 19000
Cross Street: VALLEY BLVD
Enforcement Type: Not reported
Date Leak Discovered: 4/16/1992
Date Leak First Reported: 9/14/1992
Date Leak Record Entered: 9/22/1992
Date Confirmation Began: Not reported
Date Leak Stopped: Not reported
Date Case Last Changed on Database: 11/26/1996
Date the Case was Closed: 11/13/1996
How Leak Discovered: Subsurface Monitoring
How Leak Stopped: Not reported
Cause of Leak: UNK
Leak Source: UNK
Operator: GUARHADO, DEBRA
Water System: Not reported
Well Name: Not reported
Approx. Dist To Production Well (ft): 780.08908501627497210567302901
Source of Cleanup Funding: UNK
Preliminary Site Assessment Workplan Submitted: Not reported
Preliminary Site Assessment Began: 9/14/1992
Pollution Characterization Began: Not reported
Remediation Plan Submitted: Not reported

Map ID
Direction
Distance
Elevation

MAP FINDINGS

Site

Database(s)

EDR ID Number
EPA ID Number

PACIFIC BELL (Continued)

1000250427

Remedial Action Underway: Not reported
Post Remedial Action Monitoring Began: Not reported
Enforcement Action Date: Not reported
Historical Max MTBE Date: Not reported
Hist Max MTBE Conc in Groundwater: Not reported
Hist Max MTBE Conc in Soil: Not reported
Significant Interim Remedial Action Taken: Not reported
GW Qualifier: Not reported
Soil Qualifier: Not reported
Organization: Not reported
Owner Contact: Not reported
Responsible Party: PACIFIC BELL
RP Address: 300 N 3RD ST, RM #338, BURBANK CA 91502
Program: LUST
Lat/Long: 34.0748974 / -1
Local Agency Staff: Not reported
Beneficial Use: Not reported
Priority: Not reported
Cleanup Fund Id: Not reported
Suspended: Not reported
Assigned Name: Not reported
Summary: 11/26/96 - WELL ABANDONMENT FOR UST CASE CLOSURE

CERS HAZ WASTE:

Name: AT&T CALIFORNIA - E5109
Address: 3614 N CENTER AVE
City,State,Zip: EL MONTE, CA 91731
Site ID: 437085
CERS ID: 10290916
CERS Description: Hazardous Waste Generator

SWEEPS UST:

Name: PACIFIC BELL ELMNCA01/E5109
Address: 3614 N CENTER AVE
City: EL MONTE
Status: Active
Comp Number: 10213
Number: 9
Board Of Equalization: 44-008764
Referral Date: 06-30-89
Action Date: Not reported
Created Date: 06-30-89
Owner Tank Id: Not reported
SWRCB Tank Id: 19-000-010213-000001
Tank Status: A
Capacity: Not reported
Active Date: 06-30-89
Tank Use: UNKNOWN
STG: W
Content: Not reported
Number Of Tanks: 1

HIST UST:

Name: PACIFIC BELL (E5-109)
Address: 3614 N CENTER AVENUE
City,State,Zip: EL MONTE, CA 91731

Map ID
Direction
Distance
Elevation

MAP FINDINGS

Site

Database(s)

EDR ID Number
EPA ID Number

PACIFIC BELL (Continued)

1000250427

File Number: 00027AD2
URL: <http://geotracker.waterboards.ca.gov/ustpdfs/pdf/00027AD2.pdf>
Region: Not reported
Facility ID: Not reported
Facility Type: Not reported
Other Type: Not reported
Contact Name: Not reported
Telephone: Not reported
Owner Name: Not reported
Owner Address: Not reported
Owner City,St,Zip: Not reported
Total Tanks: Not reported

Tank Num: Not reported
Container Num: Not reported
Year Installed: Not reported
Tank Capacity: Not reported
Tank Used for: Not reported
Type of Fuel: Not reported
Container Construction Thickness: Not reported
Leak Detection: Not reported

Click here for Geo Tracker PDF:

CERS TANKS:

Name: AT&T CALIFORNIA - E5109
Address: 3614 N CENTER AVE
City,State,Zip: EL MONTE, CA 91731
Site ID: 437085
CERS ID: 10290916
CERS Description: Aboveground Petroleum Storage

FINDS:

Registry ID: 110002952573

Environmental Interest/Information System

California Hazardous Waste Tracking System - Datamart (HWTS-DATAMART) provides California with information on hazardous waste shipments for generators, transporters, and treatment, storage, and disposal facilities.

RCRAInfo is a national information system that supports the Resource Conservation and Recovery Act (RCRA) program through the tracking of events and activities related to facilities that generate, transport, and treat, store, or dispose of hazardous waste. RCRAInfo allows RCRA program staff to track the notification, permit, compliance, and corrective action activities required under RCRA.

STATE MASTER

[Click this hyperlink](#) while viewing on your computer to access additional FINDS: detail in the EDR Site Report.

Map ID
Direction
Distance
Elevation

MAP FINDINGS

Site

Database(s)

EDR ID Number
EPA ID Number

PACIFIC BELL (Continued)

1000250427

ECHO:

Envid: 1000250427
Registry ID: 110002952573
DFR URL: <http://echo.epa.gov/detailed-facility-report?fid=110002952573>

HAZNET:

Name: PACIFIC BELL TELEPHONE CO DBA AT&T CALIF
Address: 3614 CENTER AVE
City,State,Zip: EL MONTE, CA 917310000
Year: 2017
GEPaid: CAT080025687
Contact: DERONICA LAMB
Telephone: 2147410464
Mailing Name: Not reported
Mailing Address: 308 S. AKARD ST.
Mailing City,St,Zip: DALLAS, TX 752020000
Gen County: Los Angeles
TSD EPA ID: CAD008302903
TSD County: Los Angeles
Tons: 0.0225
CA Waste Code: 791-Liquids with pH <= 2
Method: H141-Storage, Bulking, And/Or Transfer Off Site--No Treatment/Reovery (H010-H129) Or (H131-H135)
Facility County: Los Angeles

Name: PACIFIC BELL TELEPHONE CO DBA AT&T CALIF
Address: 3614 CENTER AVE
City,State,Zip: EL MONTE, CA 917310000
Year: 2013
GEPaid: CAT080025687
Contact: Sean McFarlane
Telephone: 9258230280
Mailing Name: Not reported
Mailing Address: 2525 WATNEY
Mailing City,St,Zip: FAIRFIELD, CA 945330000
Gen County: Los Angeles
TSD EPA ID: CAT080013352
TSD County: Los Angeles
Tons: 0.42
CA Waste Code: 134-Aqueous solution with total organic residues less than 10 percent
Method: H039-Other Recovery Of Reclamation For Reuse Including Acid Regeneration, Organics Recovery Ect
Facility County: Los Angeles

Name: PACIFIC BELL TELEPHONE CO DBA AT&T CALIF
Address: 3614 CENTER AVE
City,State,Zip: EL MONTE, CA 917310000
Year: 2012
GEPaid: CAT080025687
Contact: Sean McFarlane
Telephone: 9258230280
Mailing Name: Not reported
Mailing Address: 2525 WATNEY
Mailing City,St,Zip: FAIRFIELD, CA 945330000
Gen County: Los Angeles
TSD EPA ID: CAD008302903

Map ID
Direction
Distance
Elevation

MAP FINDINGS

Site

Database(s)

EDR ID Number
EPA ID Number

PACIFIC BELL (Continued)

1000250427

TSD County: Los Angeles
Tons: 2.64
CA Waste Code: 331-Off-specification, aged or surplus organics
Method: H020-Solvents Recovery
Facility County: Los Angeles

Name: PACIFIC BELL TELEPHONE CO DBA AT&T CALIF
Address: 3614 CENTER AVE
City,State,Zip: EL MONTE, CA 917310000
Year: 2009
GEPaid: CAT080025687
Contact: Sean McFarlane
Telephone: 9258230280
Mailing Name: Not reported
Mailing Address: 2525 WATNEY
Mailing City,St,Zip: FAIRFIELD, CA 945330000
Gen County: Los Angeles
TSD EPA ID: UTD991301748
TSD County: 99
Tons: 0.08265
CA Waste Code: 261-Polychlorinated biphenyls and material containing PCBs
Method: -
Facility County: Los Angeles

Name: PACIFIC BELL TELEPHONE CO DBA AT&T CALIF
Address: 3614 CENTER AVE
City,State,Zip: EL MONTE, CA 917310000
Year: 2008
GEPaid: CAT080025687
Contact: Sean McFarlane
Telephone: 9258230280
Mailing Name: Not reported
Mailing Address: 2525 WATNEY
Mailing City,St,Zip: FAIRFIELD, CA 945330000
Gen County: Los Angeles
TSD EPA ID: ARD069748192
TSD County: 99
Tons: 0.0025
CA Waste Code: 221-Waste oil and mixed oil
Method: H040-Incineration--Thermal Destruction Other Than Use As A Fuel
Facility County: Los Angeles

[Click this hyperlink](#) while viewing on your computer to access
19 additional CA_HAZNET: record(s) in the EDR Site Report.

HIST CORTESE:
edr_fname: PACIFIC BELL
edr_fadd1: 3614 CENTER
City,State,Zip: EL MONTE, CA 91732
Region: CORTESE
Facility County Code: 19
Reg By: LTNKA
Reg Id: I-10213

LOS ANGELES CO. HMS:
Name: PACIFIC BELL ELMNCA01/E5109

Map ID
Direction
Distance
Elevation

MAP FINDINGS

Site

Database(s)

EDR ID Number
EPA ID Number

PACIFIC BELL (Continued)

1000250427

Address: 3614 CENTER AVE
City,State,Zip: EL MONTE, CA 917312524
Region: LA
Permit Category: T
Facility Id: 010328-010213
Facility Type: 0
Facility Status: Closed
Area: 3C
Permit Number: 00001635T
Permit Status: Closed

CERS:

Name: PACIFIC BELL
Address: 3614 CENTER AVE N
City,State,Zip: EL MONTE, CA 91732
Site ID: 249729
CERS ID: T0603703590
CERS Description: Leaking Underground Storage Tank Cleanup Site

Affiliation:

Affiliation Type Desc: Regional Board Caseworker
Entity Name: YUE RONG - LOS ANGELES RWQCB (REGION 4)
Entity Title: Not reported
Affiliation Address: 320 W. 4TH ST., SUITE 200
Affiliation City: Los Angeles
Affiliation State: CA
Affiliation Country: Not reported
Affiliation Zip: Not reported
Affiliation Phone: Not reported

Affiliation Type Desc: Local Agency Caseworker
Entity Name: JOHN AWUJO - LOS ANGELES COUNTY
Entity Title: Not reported
Affiliation Address: 900 S FREMONT AVE
Affiliation City: ALHAMBRA
Affiliation State: CA
Affiliation Country: Not reported
Affiliation Zip: Not reported
Affiliation Phone: 6264583507

Name: AT&T CALIFORNIA - E5109
Address: 3614 N CENTER AVE
City,State,Zip: EL MONTE, CA 91731
Site ID: 437085
CERS ID: 10290916
CERS Description: Chemical Storage Facilities

Evaluation:

Eval General Type: Compliance Evaluation Inspection
Eval Date: 04-25-2017
Violations Found: No
Eval Type: Routine done by local agency
Eval Notes: Not reported
Eval Division: Los Angeles County Fire Department
Eval Program: HW
Eval Source: CERS

Map ID
Direction
Distance
Elevation

MAP FINDINGS

Site

Database(s)

EDR ID Number
EPA ID Number

PACIFIC BELL (Continued)

1000250427

Eval General Type: Compliance Evaluation Inspection
Eval Date: 07-02-2013
Violations Found: No
Eval Type: Routine done by local agency
Eval Notes: Not reported
Eval Division: Los Angeles County Fire Department
Eval Program: HMRRP
Eval Source: CERS

Eval General Type: Compliance Evaluation Inspection
Eval Date: 04-25-2017
Violations Found: No
Eval Type: Routine done by local agency
Eval Notes: Not reported
Eval Division: Los Angeles County Fire Department
Eval Program: APSA
Eval Source: CERS

Eval General Type: Compliance Evaluation Inspection
Eval Date: 07-02-2013
Violations Found: No
Eval Type: Routine done by local agency
Eval Notes: Not reported
Eval Division: Los Angeles County Fire Department
Eval Program: APSA
Eval Source: CERS

Eval General Type: Compliance Evaluation Inspection
Eval Date: 07-02-2013
Violations Found: No
Eval Type: Routine done by local agency
Eval Notes: Not reported
Eval Division: Los Angeles County Fire Department
Eval Program: HW
Eval Source: CERS

Eval General Type: Compliance Evaluation Inspection
Eval Date: 04-25-2017
Violations Found: No
Eval Type: Routine done by local agency
Eval Notes: Kasey Kerwin
Eval Division: Los Angeles County Fire Department
Eval Program: HMRRP
Eval Source: CERS

Affiliation:

Affiliation Type Desc: Document Preparer
Entity Name: Peter Burnell, Sigma Consultants, Inc.
Entity Title: Not reported
Affiliation Address: Not reported
Affiliation City: Not reported
Affiliation State: Not reported
Affiliation Country: Not reported
Affiliation Zip: Not reported
Affiliation Phone: Not reported

Affiliation Type Desc: Operator

Map ID
Direction
Distance
Elevation

MAP FINDINGS

Site

Database(s)

EDR ID Number
EPA ID Number

PACIFIC BELL (Continued)

1000250427

Entity Name: AT&T California
Entity Title: Not reported
Affiliation Address: Not reported
Affiliation City: Not reported
Affiliation State: Not reported
Affiliation Country: Not reported
Affiliation Zip: Not reported
Affiliation Phone: (800) 566-9347

Affiliation Type Desc: Property Owner
Entity Name: Pacific Bell Telephone Company dba AT&T California
Entity Title: Not reported
Affiliation Address: 308 S. Akard St., 17th Floor
Affiliation City: Dallas
Affiliation State: TX
Affiliation Country: United States
Affiliation Zip: 75202
Affiliation Phone: (214) 464-2626

Affiliation Type Desc: CUPA District
Entity Name: Los Angeles County Fire
Entity Title: Not reported
Affiliation Address: 5825 Rickenbacker Road
Affiliation City: Commerce
Affiliation State: CA
Affiliation Country: Not reported
Affiliation Zip: 90040-3027
Affiliation Phone: (323) 890-4045

Affiliation Type Desc: Environmental Contact
Entity Name: AT&T EH&S Hotline - Option #1
Entity Title: Not reported
Affiliation Address: 308 S. Akard St., 17th Floor
Affiliation City: Dallas
Affiliation State: TX
Affiliation Country: Not reported
Affiliation Zip: 75202
Affiliation Phone: Not reported

Affiliation Type Desc: Facility Mailing Address
Entity Name: Mailing Address
Entity Title: Not reported
Affiliation Address: 308 S. Akard St., 17th Floor
Affiliation City: Dallas
Affiliation State: TX
Affiliation Country: Not reported
Affiliation Zip: 75202
Affiliation Phone: Not reported

Affiliation Type Desc: Identification Signer
Entity Name: Jeremy McGrue
Entity Title: National EPCRA Manager
Affiliation Address: Not reported
Affiliation City: Not reported
Affiliation State: Not reported
Affiliation Country: Not reported
Affiliation Zip: Not reported

Map ID
 Direction
 Distance
 Elevation

MAP FINDINGS

Site

Database(s)

EDR ID Number
 EPA ID Number

PACIFIC BELL (Continued)

1000250427

Affiliation Phone: Not reported

Affiliation Type Desc: Parent Corporation
 Entity Name: Pacific Bell Telephone Company dba AT&T California
 Entity Title: Not reported
 Affiliation Address: Not reported
 Affiliation City: Not reported
 Affiliation State: Not reported
 Affiliation Country: Not reported
 Affiliation Zip: Not reported
 Affiliation Phone: Not reported

Affiliation Type Desc: Legal Owner
 Entity Name: Pacific Bell Telephone Company dba AT&T California
 Entity Title: Not reported
 Affiliation Address: 308 S. Akard St., 17th Floor
 Affiliation City: Dallas
 Affiliation State: TX
 Affiliation Country: United States
 Affiliation Zip: 75202
 Affiliation Phone: (214) 464-1712

E34
SSE
 < 1/8
 0.097 mi.
 514 ft.

AT&T CALIFORNIA - E5109
3614 N CENTER AVE
EL MONTE, CA 91731
Site 4 of 6 in cluster E

AST A100417258
N/A

Relative:
Lower
Actual:
286 ft.

AST:
 Name: AT&T CALIFORNIA - E5109
 Address: 3614 N CENTER AVE
 City/Zip: EL MONTE,91731
 Certified Unified Program Agencies: Not reported
 Owner: New Cingular Wireless PCS, LLC dba AT&T Mobility
 Total Gallons: Not reported
 CERSID: 10290916
 Facility ID: LACoFA0006877
 Business Name: PACIFIC BELL TELEPHONE COMPANY dba AT&T CALIFORNIA
 Phone: (800) 638-2822
 Fax: (925) 973-9584
 Mailing Address: 308 S. Akard St., Room 1708
 Mailing Address City: Dallas
 Mailing Address State: TX
 Mailing Address Zip Code: 75202
 Operator Name: AT&T Mobility
 Operator Phone: (805) 583-6544
 Owner Phone: (214) 464-2626
 Owner Mail Address: 308 S. Akard St., Room 1708
 Owner State: TX
 Owner Zip Code: 75202
 Owner Country: United States
 Property Owner Name: Pacific Bell Telephone Company dba AT&T California
 Property Owner Phone: (214) 464-2626
 Property Owner Mailing Address: 308 S. Akard St., Room 1708
 Property Owner City: Dallas
 Property Owner Stat : TX
 Property Owner Zip Code: 75202

Map ID
Direction
Distance
Elevation

MAP FINDINGS

Site

Database(s)

EDR ID Number
EPA ID Number

AT&T CALIFORNIA - E5109 (Continued)

A100417258

Property Owner Country: United States
EPAID: CAT080025687

E35
SSE
< 1/8
0.097 mi.
514 ft.

PACIFIC BELL (E5-109)
3614 CENTER AVE
EL MONTE, CA 91731
Site 5 of 6 in cluster E

HIST UST U001569373
N/A

Relative:
Lower
Actual:
286 ft.

HIST UST:
Name: PACIFIC BELL (E5-109)
Address: 3614 CENTER AVE
City,State,Zip: EL MONTE, CA 91731
File Number: Not reported
URL: Not reported
Region: STATE
Facility ID: 00000056142
Facility Type: Other
Other Type: SIC 4800
Contact Name: E.J. KOEHLER
Telephone: 4155426758
Owner Name: PACIFIC BELL
Owner Address: 370 THIRD STREET
Owner City,St,Zip: SAN FRANCISCO, CA 94107
Total Tanks: 0001

Tank Num: 001
Container Num: D-65-10K
Year Installed: 1965
Tank Capacity: 00010000
Tank Used for: PRODUCT
Type of Fuel: DIESEL
Container Construction Thickness: Not reported
Leak Detection: None

E36
SSE
< 1/8
0.097 mi.
514 ft.

3614 N CENTER AVE
EL MONTE, CA
Site 6 of 6 in cluster E

AST A100345024
N/A

Relative:
Lower
Actual:
286 ft.

AST:
Name: Not reported
Address: 3614 N CENTER AVE
City/Zip: EL MONTE,
Certified Unified Program Agencies: Los Angeles County
Owner: AT & T (E5109)
Total Gallons: 3701
CERSID: Not reported
Facility ID: Not reported
Business Name: Not reported
Phone: Not reported
Fax: Not reported
Mailing Address: Not reported
Mailing Address City: Not reported
Mailing Address State: Not reported

Map ID
Direction
Distance
Elevation

MAP FINDINGS

Site

Database(s)

EDR ID Number
EPA ID Number

(Continued)

A100345024

Mailing Address Zip Code: Not reported
Operator Name: Not reported
Operator Phone: Not reported
Owner Phone: Not reported
Owner Mail Address: Not reported
Owner State: Not reported
Owner Zip Code: Not reported
Owner Country: Not reported
Property Owner Name: Not reported
Property Owner Phone: Not reported
Property Owner Mailing Address: Not reported
Property Owner City: Not reported
Property Owner Stat : Not reported
Property Owner Zip Code: Not reported
Property Owner Country: Not reported
EPAID: Not reported

37
ENE
< 1/8
0.106 mi.
558 ft.

ZEPHYR SYSTEMS, INC.
10914 ST. LOUIS DR
EL MONTE, CA 91734

WIP S106765158
N/A

Relative:
Higher
Actual:
293 ft.

WIP:
Name: ZEPHYR SYSTEMS, INC.
Address: 10914 St. Louis Dr
City,State,Zip: EL MONTE, CA 91734
Region: 4
File Number: 106.5410
File Status: Historical
Staff: CRS
Facility Suite: Not reported

G38
East
1/8-1/4
0.126 mi.
665 ft.

AUTO SERVICE
3675 TYLER AVE
EL MONTE, CA 91731

WIP S106484506
N/A

Relative:
Higher
Actual:
292 ft.

Site 1 of 15 in cluster G
WIP:
Name: AUTO SERVICE
Address: 3675 Tyler Ave
City,State,Zip: EL MONTE, CA 91731
Region: 4
File Number: 106.0041
File Status: Backlog
Staff: UNIDENTIFIED
Facility Suite: Not reported

Map ID
Direction
Distance
Elevation

MAP FINDINGS

Site

Database(s)

EDR ID Number
EPA ID Number

G39
East
1/8-1/4
0.126 mi.
665 ft.

AUTO SERVICIO EL GRULLO
3675 TYLER AVE
EL MONTE, CA 91733
Site 2 of 15 in cluster G

RCRA-SQG 1000326890
FINDS CAD982368920
ECHO
HAZNET

Relative:
Higher

RCRA-SQG:

Actual:
292 ft.

Date form received by agency: 04/11/1988
Facility name: AUTO SERVICIO EL GRULLO
Facility address: 3675 TYLER AVE
EL MONTE, CA 91733
EPA ID: CAD982368920
Contact: ENVIRONMENTAL MANAGER
Contact address: 3675 TYLER AVE
EL MONTE, CA 91733
Contact country: US
Contact telephone: 818-350-5300
Contact email: Not reported
EPA Region: 09
Classification: Small Small Quantity Generator
Description: Handler: generates more than 100 and less than 1000 kg of hazardous waste during any calendar month and accumulates less than 6000 kg of hazardous waste at any time; or generates 100 kg or less of hazardous waste during any calendar month, and accumulates more than 1000 kg of hazardous waste at any time

Owner/Operator Summary:

Owner/operator name: GREGORIO PEREGRINA
Owner/operator address: NOT REQUIRED
NOT REQUIRED, ME 99999
Owner/operator country: Not reported
Owner/operator telephone: 415-555-1212
Owner/operator email: Not reported
Owner/operator fax: Not reported
Owner/operator extension: Not reported
Legal status: Private
Owner/Operator Type: Owner
Owner/Op start date: Not reported
Owner/Op end date: Not reported

Owner/operator name: NOT REQUIRED
Owner/operator address: NOT REQUIRED
NOT REQUIRED, ME 99999
Owner/operator country: Not reported
Owner/operator telephone: 415-555-1212
Owner/operator email: Not reported
Owner/operator fax: Not reported
Owner/operator extension: Not reported
Legal status: Private
Owner/Operator Type: Operator
Owner/Op start date: Not reported
Owner/Op end date: Not reported

Handler Activities Summary:

U.S. importer of hazardous waste: No
Mixed waste (haz. and radioactive): No
Recycler of hazardous waste: No
Transporter of hazardous waste: No

Map ID
Direction
Distance
Elevation

MAP FINDINGS

Site

Database(s)

EDR ID Number
EPA ID Number

AUTO SERVICIO EL GRULLO (Continued)

1000326890

Treater, storer or disposer of HW: No
Underground injection activity: No
On-site burner exemption: No
Furnace exemption: No
Used oil fuel burner: No
Used oil processor: No
Used oil refiner: No
Used oil fuel marketer to burner: No
Used oil Specification marketer: No
Used oil transfer facility: No
Used oil transporter: No

Violation Status: No violations found

FINDS:

Registry ID: 110002801736

Environmental Interest/Information System

California Hazardous Waste Tracking System - Datamart (HWTS-DATAMART) provides California with information on hazardous waste shipments for generators, transporters, and treatment, storage, and disposal facilities.

RCRAInfo is a national information system that supports the Resource Conservation and Recovery Act (RCRA) program through the tracking of events and activities related to facilities that generate, transport, and treat, store, or dispose of hazardous waste. RCRAInfo allows RCRA program staff to track the notification, permit, compliance, and corrective action activities required under RCRA.

STATE MASTER

[Click this hyperlink](#) while viewing on your computer to access additional FINDS: detail in the EDR Site Report.

ECHO:

Envid: 1000326890
Registry ID: 110002801736
DFR URL: <http://echo.epa.gov/detailed-facility-report?fid=110002801736>

HAZNET:

Name: AUTO SERVICIO EL GRULLO
Address: 3675 TYLER AVE
City,State,Zip: EL MONTE, CA 917330000
Year: 2005
GEPID: CAD982368920
Contact: GREGORIO PEREGRINA
Telephone: 6263505300
Mailing Name: Not reported
Mailing Address: 3675 TYLER AVE
Mailing City,St,Zip: EL MONTE, CA 917310000
Gen County: Los Angeles
TSD EPA ID: CAT000613893
TSD County: Los Angeles
Tons: 0.0756

Map ID
Direction
Distance
Elevation

MAP FINDINGS

Site

Database(s)

EDR ID Number
EPA ID Number

AUTO SERVICIO EL GRULLO (Continued)

1000326890

CA Waste Code: 134-Aqueous solution with total organic residues less than 10 percent
Method: H01-Transfer Station
Facility County: Los Angeles

Name: AUTO SERVICIO EL GRULLO
Address: 3675 TYLER AVE
City,State,Zip: EL MONTE, CA 917330000
Year: 2004
GEPaid: CAD982368920
Contact: GREGORIO PEREGRINA
Telephone: 6263505300
Mailing Name: Not reported
Mailing Address: 3675 TYLER AVE
Mailing City,St,Zip: EL MONTE, CA 917310000
Gen County: Los Angeles
TSD EPA ID: CAT000613893
TSD County: Los Angeles
Tons: 0.0588

CA Waste Code: 134-Aqueous solution with total organic residues less than 10 percent
Method: H01-Transfer Station
Facility County: Los Angeles

Name: AUTO SERVICIO EL GRULLO
Address: 3675 TYLER AVE
City,State,Zip: EL MONTE, CA 917330000
Year: 2003
GEPaid: CAD982368920
Contact: GREGORIO PEREGRINA
Telephone: 6263505300
Mailing Name: Not reported
Mailing Address: 3675 TYLER AVE
Mailing City,St,Zip: EL MONTE, CA 917310000
Gen County: Los Angeles
TSD EPA ID: CAT000613893
TSD County: Los Angeles
Tons: 0.105

CA Waste Code: 134-Aqueous solution with total organic residues less than 10 percent
Method: H01-Transfer Station
Facility County: Los Angeles

Name: AUTO SERVICIO EL GRULLO
Address: 3675 TYLER AVE
City,State,Zip: EL MONTE, CA 917330000
Year: 1989
GEPaid: CAD982368920
Contact: GREGORIO PEREGRINA
Telephone: 6263505300
Mailing Name: Not reported
Mailing Address: 3675 TYLER AVE
Mailing City,St,Zip: EL MONTE, CA 917310000
Gen County: Los Angeles
TSD EPA ID: CAD008302903
TSD County: Los Angeles
Tons: 2.5228

CA Waste Code: 221-Waste oil and mixed oil
Method: R01-Recycler
Facility County: Los Angeles

Map ID
Direction
Distance
Elevation

MAP FINDINGS

Site

Database(s)

EDR ID Number
EPA ID Number

AUTO SERVICIO EL GRULLO (Continued)

1000326890

Name: AUTO SERVICIO EL GRULLO
Address: 3675 TYLER AVE
City,State,Zip: EL MONTE, CA 917330000
Year: 1988
GEPAID: CAD982368920
Contact: GREGORIO PEREGRINA
Telephone: 6263505300
Mailing Name: Not reported
Mailing Address: 3675 TYLER AVE
Mailing City,St,Zip: EL MONTE, CA 917310000
Gen County: Los Angeles
TSD EPA ID: CAD008302903
TSD County: Los Angeles
Tons: 1.1884
CA Waste Code: 221-Waste oil and mixed oil
Method: R01-Recycler
Facility County: Los Angeles

[Click this hyperlink](#) while viewing on your computer to access
1 additional CA_HAZNET: record(s) in the EDR Site Report.

**H40
SE
1/8-1/4
0.128 mi.
674 ft.**

**PACIFIC BELL TELEPHONE CO DBA AT&T CALIF
3649 NORTH TYLER AVE
EL MONTE, CA 91731
Site 1 of 6 in cluster H**

**RCRA NonGen / NLR 1024793825
CAL000143056**

**Relative:
Lower
Actual:
289 ft.**

RCRA NonGen / NLR:
Date form received by agency: 10/13/1995
Facility name: PACIFIC BELL TELEPHONE CO DBA AT&T CALIF
Facility address: 3649 NORTH TYLER AVE
EL MONTE, CA 91731-0000
EPA ID: CAL000143056
Mailing address: 308 S. AKARD ST.
17TH FLOOR
DALLAS, TX 75202-0000
Contact: DERONICA LAMB
Contact address: 308 S. AKARD ST. 17TH FLOOR
DALLAS, TX 75202
Contact country: Not reported
Contact telephone: 214-741-0464
Contact email: EHSRRC@LIST.ATT.COM
EPA Region: 09
Classification: Non-Generator
Description: Handler: Non-Generators do not presently generate hazardous waste

Owner/Operator Summary:
Owner/operator name: AT&T KAWAGUCHI
Owner/operator address: 308 S. AKARD ST. 17TH FLOOR
DALLAS, TX 75202
Owner/operator country: Not reported
Owner/operator telephone: 214-741-0464
Owner/operator email: Not reported
Owner/operator fax: Not reported
Owner/operator extension: Not reported
Legal status: Other
Owner/Operator Type: Owner

Map ID
Direction
Distance
Elevation

MAP FINDINGS

Site

Database(s)

EDR ID Number
EPA ID Number

PACIFIC BELL TELEPHONE CO DBA AT&T CALIF (Continued)

1024793825

Owner/Op start date: Not reported
Owner/Op end date: Not reported

Owner/operator name: DERONICA LAMB
Owner/operator address: 308 S. AKARD ST. 17TH FLOOR
DALLAS, TX 75202

Owner/operator country: Not reported
Owner/operator telephone: 214-741-0464
Owner/operator email: Not reported
Owner/operator fax: Not reported
Owner/operator extension: Not reported
Legal status: Other
Owner/Operator Type: Operator
Owner/Op start date: Not reported
Owner/Op end date: Not reported

Handler Activities Summary:

U.S. importer of hazardous waste: No
Mixed waste (haz. and radioactive): No
Recycler of hazardous waste: No
Transporter of hazardous waste: Yes
Treater, storer or disposer of HW: No
Underground injection activity: No
On-site burner exemption: No
Furnace exemption: No
Used oil fuel burner: No
Used oil processor: No
User oil refiner: No
Used oil fuel marketer to burner: No
Used oil Specification marketer: No
Used oil transfer facility: No
Used oil transporter: No

Violation Status: No violations found

F41
WSW
1/8-1/4
0.140 mi.
737 ft.

HURTADO'S AUTO PARTS #2
10619 VALLEY MALL
EL MONTE, CA 91731

WIP S106765055
N/A

Site 3 of 3 in cluster F

Relative:
Lower
Actual:
283 ft.

WIP:
Name: HURTADO'S AUTO PARTS #2
Address: 10619 Valley Mall
City,State,Zip: EL MONTE, CA 91731
Region: 4
File Number: 106.1034
File Status: Historical
Staff: KELLIOTT
Facility Suite: Not reported

MAP FINDINGS

Map ID Direction Distance Elevation		Database(s)	EDR ID Number EPA ID Number
--	--	-------------	--------------------------------

I42 SSW 1/8-1/4 0.140 mi. 737 ft.	ILLUMINATION & ELECTRICAL SYSTEMS, INC. 3570 LEXINGTON AVE EL MONTE, CA 91731 Site 1 of 5 in cluster I	WIP	S106765680 N/A
--	---	------------	---------------------------------

Relative:	WIP:	
Lower	Name:	ILLUMINATION & ELECTRICAL SYSTEMS, INC.
Actual:	Address:	3570 Lexington Ave
281 ft.	City,State,Zip:	EL MONTE, CA 91731
	Region:	4
	File Number:	107.1040
	File Status:	Historical
	Staff:	ACARLOS
	Facility Suite:	Not reported

H43 ESE 1/8-1/4 0.144 mi. 761 ft.	MCKEE CHEVROLET 3650 N TYLER EL MONTE, CA 91731 Site 2 of 6 in cluster H	RCRA-SQG FINDS ECHO	1000201917 CAD981441520
--	---	--	--

Relative:	RCRA-SQG:	
Lower	Date form received by agency:	09/04/1986
Actual:	Facility name:	MCKEE CHEVROLET
288 ft.	Facility address:	3650 N TYLER EL MONTE, CA 91731
	EPA ID:	CAD981441520
	Mailing address:	N TYLER EL MONTE, CA 91731
	Contact:	ENVIRONMENTAL MANAGER
	Contact address:	3650 N TYLER EL MONTE, CA 91731
	Contact country:	US
	Contact telephone:	213-579-0500
	Contact email:	Not reported
	EPA Region:	09
	Classification:	Small Small Quantity Generator
	Description:	Handler: generates more than 100 and less than 1000 kg of hazardous waste during any calendar month and accumulates less than 6000 kg of hazardous waste at any time; or generates 100 kg or less of hazardous waste during any calendar month, and accumulates more than 1000 kg of hazardous waste at any time

Owner/Operator Summary:

Owner/operator name:	NOT REQUIRED
Owner/operator address:	NOT REQUIRED
	NOT REQUIRED, ME 99999
Owner/operator country:	Not reported
Owner/operator telephone:	415-555-1212
Owner/operator email:	Not reported
Owner/operator fax:	Not reported
Owner/operator extension:	Not reported
Legal status:	Private
Owner/Operator Type:	Operator
Owner/Op start date:	Not reported
Owner/Op end date:	Not reported

Owner/operator name: JB MCKEE CHEVROLET

Map ID
Direction
Distance
Elevation

MAP FINDINGS

Site

Database(s)

EDR ID Number
EPA ID Number

MCKEE CHEVROLET (Continued)

1000201917

Owner/operator address: NOT REQUIRED
NOT REQUIRED, ME 99999
Owner/operator country: Not reported
Owner/operator telephone: 415-555-1212
Owner/operator email: Not reported
Owner/operator fax: Not reported
Owner/operator extension: Not reported
Legal status: Private
Owner/Operator Type: Owner
Owner/Op start date: Not reported
Owner/Op end date: Not reported

Handler Activities Summary:

U.S. importer of hazardous waste: No
Mixed waste (haz. and radioactive): No
Recycler of hazardous waste: No
Transporter of hazardous waste: No
Treater, storer or disposer of HW: No
Underground injection activity: No
On-site burner exemption: No
Furnace exemption: No
Used oil fuel burner: No
Used oil processor: No
User oil refiner: No
Used oil fuel marketer to burner: No
Used oil Specification marketer: No
Used oil transfer facility: No
Used oil transporter: No

Violation Status: No violations found

FINDS:

Registry ID: 110009541736

Environmental Interest/Information System

RCRAInfo is a national information system that supports the Resource Conservation and Recovery Act (RCRA) program through the tracking of events and activities related to facilities that generate, transport, and treat, store, or dispose of hazardous waste. RCRAInfo allows RCRA program staff to track the notification, permit, compliance, and corrective action activities required under RCRA.

Registry ID: 110002706670

Environmental Interest/Information System

RCRAInfo is a national information system that supports the Resource Conservation and Recovery Act (RCRA) program through the tracking of events and activities related to facilities that generate, transport, and treat, store, or dispose of hazardous waste. RCRAInfo allows RCRA program staff to track the notification, permit, compliance, and corrective action activities required under RCRA.

[Click this hyperlink](#) while viewing on your computer to access additional FINDS: detail in the EDR Site Report.

Map ID
Direction
Distance
Elevation

MAP FINDINGS

Site

Database(s)

EDR ID Number
EPA ID Number

MCKEE CHEVROLET (Continued)

1000201917

ECHO:

Envid: 1000201917
Registry ID: 110002706670
DFR URL: <http://echo.epa.gov/detailed-facility-report?fid=110002706670>

Envid: 1000201917
Registry ID: 110009541736
DFR URL: <http://echo.epa.gov/detailed-facility-report?fid=110009541736>

**H44
ESE
1/8-1/4
0.144 mi.
761 ft.**

**GUNDERSON CHEVROLET
3650 TYLER AVE
EL MONTE, CA 91731**

**WIP S106765021
N/A**

Site 3 of 6 in cluster H

**Relative:
Lower
Actual:
288 ft.**

WIP:
Name: GUNDERSON CHEVROLET
Address: 3650 Tyler Ave
City,State,Zip: EL MONTE, CA 91731
Region: 4
File Number: 106.0190
File Status: Historical
Staff: MSMYTHE
Facility Suite: Not reported

**H45
ESE
1/8-1/4
0.144 mi.
761 ft.**

**GUNDERSON CHEVROLET
3650 N TYLER
EL MONTE, CA 91731**

**RCRA NonGen / NLR 1000188471
HAZNET CAD981998404**

Site 4 of 6 in cluster H

**Relative:
Lower
Actual:
288 ft.**

RCRA NonGen / NLR:
Date form received by agency: 09/29/1995
Facility name: GUNDERSON CHEVROLET
Facility address: 3650 N TYLER
EL MONTE, CA 91731
EPA ID: CAD981998404
Mailing address: SANTA ANITA AVE
EL MONTE, CA 91731
Contact: LORENZO SERRANO
Contact address: 3333 SANTA ANITA AVE
EL MONTE, CA 91731
Contact country: US
Contact telephone: 818-579-0500
Contact email: Not reported
EPA Region: 09
Classification: Non-Generator
Description: Handler: Non-Generators do not presently generate hazardous waste

Owner/Operator Summary:

Owner/operator name: NOT REQUIRED
Owner/operator address: NOT REQUIRED
NOT REQUIRED, ME 99999
Owner/operator country: Not reported
Owner/operator telephone: 415-555-1212

Map ID
Direction
Distance
Elevation

MAP FINDINGS

Site

Database(s)

EDR ID Number
EPA ID Number

GUNDERSON CHEVROLET (Continued)

1000188471

Owner/operator email: Not reported
Owner/operator fax: Not reported
Owner/operator extension: Not reported
Legal status: Private
Owner/Operator Type: Operator
Owner/Op start date: Not reported
Owner/Op end date: Not reported

Owner/operator name: SCOTT GUNDERSON
Owner/operator address: 3333 SANTA ANITA AVE
EL MONTE, CA 91731

Owner/operator country: Not reported
Owner/operator telephone: 818-579-0500
Owner/operator email: Not reported
Owner/operator fax: Not reported
Owner/operator extension: Not reported
Legal status: Private
Owner/Operator Type: Owner
Owner/Op start date: Not reported
Owner/Op end date: Not reported

Handler Activities Summary:

U.S. importer of hazardous waste: No
Mixed waste (haz. and radioactive): No
Recycler of hazardous waste: No
Transporter of hazardous waste: No
Treater, storer or disposer of HW: No
Underground injection activity: No
On-site burner exemption: No
Furnace exemption: No
Used oil fuel burner: No
Used oil processor: No
User oil refiner: No
Used oil fuel marketer to burner: No
Used oil Specification marketer: No
Used oil transfer facility: No
Used oil transporter: No

Violation Status: No violations found

HAZNET:

Name: GUNDERSON CHEVROLET
Address: 3650 N TYLER
City,State,Zip: EL MONTE, CA 917310000
Year: 2002
GEPaid: CAD981998404
Contact: TOM HOWARD
Telephone: 6265790500
Mailing Name: Not reported
Mailing Address: 3333 SANTA ANITA AVE
Mailing City,St,Zip: EL MONTE, CA 917310000
Gen County: Los Angeles
TSD EPA ID: NVR000001925
TSD County: 99
Tons: 5.3718
CA Waste Code: 135-Unspecified aqueous solution
Method: R01-Recycler

Map ID
Direction
Distance
Elevation

MAP FINDINGS

Site

Database(s)

EDR ID Number
EPA ID Number

GUNDERSON CHEVROLET (Continued)

1000188471

Facility County: Los Angeles

Name: GUNDERSON CHEVROLET
Address: 3650 N TYLER
City,State,Zip: EL MONTE, CA 917310000
Year: 2001
GEPaid: CAD981998404
Contact: TOM HOWARD
Telephone: 6265790500
Mailing Name: Not reported
Mailing Address: 3333 SANTA ANITA AVE
Mailing City,St,Zip: EL MONTE, CA 917310000
Gen County: Los Angeles
TSD EPA ID: CAD099452708
TSD County: Los Angeles
Tons: 8.854
CA Waste Code: 221-Waste oil and mixed oil
Method: R01-Recycler
Facility County: Los Angeles

Name: GUNDERSON CHEVROLET
Address: 3650 N TYLER
City,State,Zip: EL MONTE, CA 917310000
Year: 2001
GEPaid: CAD981998404
Contact: TOM HOWARD
Telephone: 6265790500
Mailing Name: Not reported
Mailing Address: 3333 SANTA ANITA AVE
Mailing City,St,Zip: EL MONTE, CA 917310000
Gen County: Los Angeles
TSD EPA ID: CAT000613893
TSD County: Los Angeles
Tons: 0.4494
CA Waste Code: 134-Aqueous solution with total organic residues less than 10 percent
Method: H01-Transfer Station
Facility County: Los Angeles

Name: GUNDERSON CHEVROLET
Address: 3650 N TYLER
City,State,Zip: EL MONTE, CA 917310000
Year: 2001
GEPaid: CAD981998404
Contact: TOM HOWARD
Telephone: 6265790500
Mailing Name: Not reported
Mailing Address: 3333 SANTA ANITA AVE
Mailing City,St,Zip: EL MONTE, CA 917310000
Gen County: Los Angeles
TSD EPA ID: NVR000001925
TSD County: 99
Tons: 2.352
CA Waste Code: 135-Unspecified aqueous solution
Method: R01-Recycler
Facility County: Los Angeles

Name: GUNDERSON CHEVROLET

Map ID
Direction
Distance
Elevation

MAP FINDINGS

Site

Database(s)

EDR ID Number
EPA ID Number

GUNDERSON CHEVROLET (Continued)

1000188471

Address: 3650 N TYLER
City,State,Zip: EL MONTE, CA 917310000
Year: 2001
GEPaid: CAD981998404
Contact: TOM HOWARD
Telephone: 6265790500
Mailing Name: Not reported
Mailing Address: 3333 SANTA ANITA AVE
Mailing City,St,Zip: EL MONTE, CA 917310000
Gen County: Los Angeles
TSD EPA ID: CAD099452708
TSD County: Los Angeles
Tons: 1.239
CA Waste Code: 135-Unspecified aqueous solution
Method: R01-Recycler
Facility County: Los Angeles

[Click this hyperlink](#) while viewing on your computer to access
36 additional CA_HAZNET: record(s) in the EDR Site Report.

G46
East
1/8-1/4
0.146 mi.
771 ft.

SGV BIMMER INC
3701 TYLER AVE
EL MONTE, CA 91731

RCRA NonGen / NLR

1024862609
CAL000431129

Site 3 of 15 in cluster G

Relative:
Higher
Actual:
292 ft.

RCRA NonGen / NLR:
Date form received by agency: 09/29/2017
Facility name: SGV BIMMER INC
Facility address: 3701 TYLER AVE
EL MONTE, CA 91731
EPA ID: CAL000431129
Contact: CLEMENT KA MAN WONG
Contact address: 3701 TYLER AVE
EL MONTE, CA 91731
Contact country: Not reported
Contact telephone: 626-373-4027
Contact email: EXPLORER1401@GMAIL.COM
EPA Region: 09
Classification: Non-Generator
Description: Handler: Non-Generators do not presently generate hazardous waste

Owner/Operator Summary:
Owner/operator name: CLEMENT KA MAN WONG
Owner/operator address: 3701 TYLER AVE
EL MONTE, CA 91731
Owner/operator country: Not reported
Owner/operator telephone: 626-373-4027
Owner/operator email: Not reported
Owner/operator fax: Not reported
Owner/operator extension: Not reported
Legal status: Other
Owner/Operator Type: Owner
Owner/Op start date: Not reported
Owner/Op end date: Not reported

Owner/operator name: CLEMENT KA MAN WONG

Map ID
 Direction
 Distance
 Elevation

MAP FINDINGS

Site

Database(s)

EDR ID Number
 EPA ID Number

SGV BIMMER INC (Continued)

1024862609

Owner/operator address: 3701 TYLER AVE
 EL MONTE, CA 91731
 Owner/operator country: Not reported
 Owner/operator telephone: 626-373-4027
 Owner/operator email: Not reported
 Owner/operator fax: Not reported
 Owner/operator extension: Not reported
 Legal status: Other
 Owner/Operator Type: Operator
 Owner/Op start date: Not reported
 Owner/Op end date: Not reported

Handler Activities Summary:

U.S. importer of hazardous waste: No
 Mixed waste (haz. and radioactive): No
 Recycler of hazardous waste: No
 Transporter of hazardous waste: Yes
 Treater, storer or disposer of HW: No
 Underground injection activity: No
 On-site burner exemption: No
 Furnace exemption: No
 Used oil fuel burner: No
 Used oil processor: No
 User oil refiner: No
 Used oil fuel marketer to burner: No
 Used oil Specification marketer: No
 Used oil transfer facility: No
 Used oil transporter: No

Violation Status: No violations found

G47
East
1/8-1/4
0.150 mi.
792 ft.

"L" MONTY BODY SHOP
3707 TYLER AVE
EL MONTE, CA 91731
Site 4 of 15 in cluster G

CPS-SLIC **S100866033**
WIP **N/A**
CERS

Relative:
Higher
Actual:
292 ft.

CPS-SLIC:
 Name: "L" MONTY BODY SHOP
 Address: 3707 TYLER AVE.
 City,State,Zip: EL MONTE, CA 91731
 Region: STATE
Facility Status: Open - Inactive
 Status Date: 10/29/2014
 Global Id: SL603798682
 Lead Agency: LOS ANGELES RWQCB (REGION 4)
 Lead Agency Case Number: Not reported
 Latitude: 34.076813
 Longitude: -118.033191
 Case Type: Cleanup Program Site
 Case Worker: GJH
 Local Agency: Not reported
 RB Case Number: 106.0001
 File Location: Regional Board
 Potential Media Affected: Aquifer used for drinking water supply
 Potential Contaminants of Concern: Not reported
 Site History: Not reported

Map ID
Direction
Distance
Elevation

MAP FINDINGS

Site

Database(s)

EDR ID Number
EPA ID Number

"L" MONTY BODY SHOP (Continued)

S100866033

[Click here to access the California GeoTracker records for this facility:](#)

WIP:

Name: "L" MONTY BODY SHOP
Address: 3707 Tyler Ave
City,State,Zip: EL MONTE, CA 91731
Region: 4
File Number: 106.0001
File Status: **Backlog**
Staff: UNIDENTIFIED
Facility Suite: Not reported

Name: NEAL'S FOREIGN CAR
Address: 3707 Tyler Ave
City,State,Zip: EL MONTE, CA 91731
Region: 4
File Number: 106.0246
File Status: **Historical**
Staff: MSMYTHE
Facility Suite: Not reported

CERS:

Name: "L" MONTY BODY SHOP
Address: 3707 TYLER AVE.
City,State,Zip: EL MONTE, CA 91731
Site ID: 203818
CERS ID: SL603798682
CERS Description: Cleanup Program Site

Affiliation:

Affiliation Type Desc: Regional Board Caseworker
Entity Name: JEFFREY HU - LOS ANGELES RWQCB (REGION 4)
Entity Title: Not reported
Affiliation Address: 320 W. 4TH ST., SUITE 200
Affiliation City: LOS ANGELES
Affiliation State: CA
Affiliation Country: Not reported
Affiliation Zip: Not reported
Affiliation Phone: Not reported

G48
East
1/8-1/4
0.150 mi.
792 ft.

POPEYES MUFFLERS
3707 N TYLER AVE
EL MONTE, CA 91731
Site 5 of 15 in cluster G

RCRA-SQG 1000339752
FINDS CAD981639180
ECHO

Relative:
Higher
Actual:
292 ft.

RCRA-SQG:
Date form received by agency: 09/11/1992
Facility name: POPEYES MUFFLERS
Facility address: 3707 N TYLER AVE
EL MONTE, CA 91731
EPA ID: CAD981639180
Contact: BASIL HILO
Contact address: 3707 N TYLER AVE
EL MONTE, CA 91731

Map ID
Direction
Distance
Elevation

MAP FINDINGS

Site

Database(s)

EDR ID Number
EPA ID Number

POPEYES MUFFLERS (Continued)

1000339752

Contact country: US
Contact telephone: 818-575-1944
Contact email: Not reported
EPA Region: 09
Classification: Small Small Quantity Generator
Description: Handler: generates more than 100 and less than 1000 kg of hazardous waste during any calendar month and accumulates less than 6000 kg of hazardous waste at any time; or generates 100 kg or less of hazardous waste during any calendar month, and accumulates more than 1000 kg of hazardous waste at any time

Owner/Operator Summary:

Owner/operator name: BASIL HILO
Owner/operator address: 3707 TYLER AVE
EL MONTE, CA 91731

Owner/operator country: Not reported
Owner/operator telephone: 818-575-1944
Owner/operator email: Not reported
Owner/operator fax: Not reported
Owner/operator extension: Not reported
Legal status: Private
Owner/Operator Type: Owner
Owner/Op start date: Not reported
Owner/Op end date: Not reported

Owner/operator name: NOT REQUIRED
Owner/operator address: NOT REQUIRED
NOT REQUIRED, ME 99999

Owner/operator country: Not reported
Owner/operator telephone: 415-555-1212
Owner/operator email: Not reported
Owner/operator fax: Not reported
Owner/operator extension: Not reported
Legal status: Private
Owner/Operator Type: Operator
Owner/Op start date: Not reported
Owner/Op end date: Not reported

Handler Activities Summary:

U.S. importer of hazardous waste: No
Mixed waste (haz. and radioactive): No
Recycler of hazardous waste: No
Transporter of hazardous waste: No
Treater, storer or disposer of HW: No
Underground injection activity: No
On-site burner exemption: No
Furnace exemption: No
Used oil fuel burner: No
Used oil processor: No
User oil refiner: No
Used oil fuel marketer to burner: No
Used oil Specification marketer: No
Used oil transfer facility: No
Used oil transporter: No

Violation Status: No violations found

Map ID
Direction
Distance
Elevation

MAP FINDINGS

Site

Database(s)

EDR ID Number
EPA ID Number

POPEYES MUFFLERS (Continued)

1000339752

FINDS:

Registry ID: 110002734738

Environmental Interest/Information System

RCRAInfo is a national information system that supports the Resource Conservation and Recovery Act (RCRA) program through the tracking of events and activities related to facilities that generate, transport, and treat, store, or dispose of hazardous waste. RCRAInfo allows RCRA program staff to track the notification, permit, compliance, and corrective action activities required under RCRA.

[Click this hyperlink](#) while viewing on your computer to access additional FINDS: detail in the EDR Site Report.

ECHO:

Envid: 1000339752
Registry ID: 110002734738
DFR URL: <http://echo.epa.gov/detailed-facility-report?fid=110002734738>

G49
East
1/8-1/4
0.150 mi.
792 ft.

TONY'S AUTO REPAIR
3707 TYLER AVE # A
EL MONTE, CA 91731
Site 6 of 15 in cluster G

CERS HAZ WASTE
HAZNET
CERS

S113126398
N/A

Relative:
Higher
Actual:
292 ft.

CERS HAZ WASTE:
Name: TONY'S AUTO REPAIR
Address: 3707 TYLER AVE # A
City,State,Zip: EL MONTE, CA 91731
Site ID: 162689
CERS ID: 10266034
CERS Description: Hazardous Waste Generator

HAZNET:

Name: TONY'S AUTO REPAIR
Address: 3707 TYLER AVE
City,State,Zip: EL MONTE, CA 917310000
Year: 2003
GEPaid: CAL000270210
Contact: TONY TON
Telephone: 6264440989
Mailing Name: Not reported
Mailing Address: 3707 TYLER AVE
Mailing City,St,Zip: EL MONTE, CA 917310000
Gen County: Los Angeles
TSD EPA ID: CAT000613893
TSD County: Los Angeles
Tons: 0.1596
CA Waste Code: 134-Aqueous solution with total organic residues less than 10 percent
Method: H01-Transfer Station
Facility County: Los Angeles

CERS:

Name: TONY'S AUTO REPAIR

Map ID
Direction
Distance
Elevation

MAP FINDINGS

Site

Database(s)

EDR ID Number
EPA ID Number

TONY'S AUTO REPAIR (Continued)

S113126398

Address: 3707 TYLER AVE # A
City,State,Zip: EL MONTE, CA 91731
Site ID: 162689
CERS ID: 10266034
CERS Description: Chemical Storage Facilities

Violations:

Site ID: 162689
Site Name: TONY'S AUTO REPAIR
Violation Date: 01-09-2017
Citation: HSC 6.95 25508(a)(1) - California Health and Safety Code, Chapter 6.95, Section(s) 25508(a)(1)

Violation Description: Failure to complete and electronically submit a site map with all required content.

Violation Notes: Returned to compliance on 03/16/2017. OBSERVATION: The annotated site map has not been completed and submitted to the CUPA. CORRECTIVE ACTION: Complete an annotated site map and submit electronically in the California Environmental Reporting System (CERS).

Violation Division: Los Angeles County Fire Department
Violation Program: HMRRP
Violation Source: CERS

Site ID: 162689
Site Name: TONY'S AUTO REPAIR
Violation Date: 01-09-2017
Citation: 22 CCR 12 66262.34(f) - California Code of Regulations, Title 22, Chapter 12, Section(s) 66262.34(f)

Violation Description: Failure to properly label hazardous waste accumulation containers and portable tanks with the following requirements: "Hazardous Waste", name and address of the generator, physical and chemical characteristics of the Hazardous Waste, and starting accumulation date.

Violation Notes: Returned to compliance on 03/16/2017. OBSERVATION: Observed 5 x 55-gallon drums of waste oil with labels but no markings. All hazardous waste containers shall be marked with the following information: 1) the words "Hazardous Waste"; 2) name and address of generator; 3) hazardous properties; 4) physical state; 5) composition (contents); 6) accumulation start date. CORRECTIVE ACTION: Immediately label these containers and ensure that all hazardous waste containers are marked with all the required information.

Violation Division: Los Angeles County Fire Department
Violation Program: HW
Violation Source: CERS

Site ID: 162689
Site Name: TONY'S AUTO REPAIR
Violation Date: 01-09-2017
Citation: HSC 6.95 25508(a)(1) - California Health and Safety Code, Chapter 6.95, Section(s) 25508(a)(1)

Violation Description: Failure to establish and electronically submit an adequate emergency response plan and procedures for a release or threatened release of a hazardous material.

Violation Notes: Returned to compliance on 03/16/2017. OBSERVATION: An Emergency Response Plan and procedures has not been completed and submitted electronically to the CUPA. CORRECTIVE ACTION: Complete the emergency response plan and procedures to include all required content and submit electronically in the California Environmental Reporting System (CERS).

Map ID
Direction
Distance
Elevation

MAP FINDINGS

Site

Database(s)

EDR ID Number
EPA ID Number

TONY'S AUTO REPAIR (Continued)

S113126398

Violation Division: Los Angeles County Fire Department
Violation Program: HMRRP
Violation Source: CERS

Site ID: 162689
Site Name: TONY'S AUTO REPAIR
Violation Date: 01-09-2017
Citation: 22 CCR 12 66262.40(a) - California Code of Regulations, Title 22, Chapter 12, Section(s) 66262.40(a)

Violation Description: Failure to keep a copy of each properly signed manifest for at least three years from the date the waste was accepted by the initial transporter. The manifest signed at the time the waste was accepted for transport shall be kept until receiving a signed copy from the designated facility which received the waste.

Violation Notes: Returned to compliance on 03/16/2017. OBSERVATION: Copies of hazardous waste disposal records for waste oil, used filter and waste coolant] were not found on site. Hazardous waste generators shall retain copies of all manifests signed off by the disposal facility and all receipts used in a consolidated manifesting procedure on site for three years and have them readily available for review. CORRECTIVE ACTION: Immediately locate a copy of all manifests and receipts for the last three years, maintain them on site, and submit the most recent copies for each waste stream to the CUPA.

Violation Division: Los Angeles County Fire Department
Violation Program: HW
Violation Source: CERS

Site ID: 162689
Site Name: TONY'S AUTO REPAIR
Violation Date: 01-09-2017
Citation: 22 CCR 12 66262.12 - California Code of Regulations, Title 22, Chapter 12, Section(s) 66262.12

Violation Description: Failure to obtain an Identification Number prior to treating, storing, disposing of, transporting or offering for transportation any hazardous waste.

Violation Notes: Returned to compliance on 03/16/2017. OBSERVATION: This facility does not have a valid EPA ID number to manage hazardous waste. EPA ID number CAL000270210 is inactive. A hazardous waste generator shall not treat, store, dispose of, transport or offer for transportation, hazardous waste without an EPA ID number. CORRECTIVE ACTION: Immediately obtain an active EPA ID number to manage hazardous waste and submit evidence to the CUPA.

Violation Division: Los Angeles County Fire Department
Violation Program: HW
Violation Source: CERS

Evaluation:
Eval General Type: Compliance Evaluation Inspection
Eval Date: 01-09-2017
Violations Found: Yes
Eval Type: Routine done by local agency
Eval Notes: ANIE YOUNG
Eval Division: Los Angeles County Fire Department
Eval Program: HMRRP
Eval Source: CERS

Eval General Type: Other/Unknown

Map ID
Direction
Distance
Elevation

MAP FINDINGS

Site

Database(s)

EDR ID Number
EPA ID Number

TONY'S AUTO REPAIR (Continued)

S113126398

Eval Date: 03-16-2017
Violations Found: No
Eval Type: Other, not routine, done by local agency
Eval Notes: Not reported
Eval Division: Los Angeles County Fire Department
Eval Program: HW
Eval Source: CERS

Eval General Type: Compliance Evaluation Inspection
Eval Date: 01-09-2017
Violations Found: Yes
Eval Type: Routine done by local agency
Eval Notes: ANNIE YOUNG
Eval Division: Los Angeles County Fire Department
Eval Program: HW
Eval Source: CERS

Eval General Type: Other/Unknown
Eval Date: 03-16-2017
Violations Found: No
Eval Type: Other, not routine, done by local agency
Eval Notes: Not reported
Eval Division: Los Angeles County Fire Department
Eval Program: HMRRP
Eval Source: CERS

Affiliation:

Affiliation Type Desc: Environmental Contact
Entity Name: TONY TON
Entity Title: Not reported
Affiliation Address: 904 Hershey Ave
Affiliation City: Monterey Park
Affiliation State: CA
Affiliation Country: Not reported
Affiliation Zip: 91755
Affiliation Phone: Not reported

Affiliation Type Desc: Operator
Entity Name: TONY TON
Entity Title: Not reported
Affiliation Address: Not reported
Affiliation City: Not reported
Affiliation State: Not reported
Affiliation Country: Not reported
Affiliation Zip: Not reported
Affiliation Phone: (626) 444-0989

Affiliation Type Desc: Document Preparer
Entity Name: BEN PEREZ GAY
Entity Title: Not reported
Affiliation Address: Not reported
Affiliation City: Not reported
Affiliation State: Not reported
Affiliation Country: Not reported
Affiliation Zip: Not reported
Affiliation Phone: Not reported

Map ID
Direction
Distance
Elevation

MAP FINDINGS

Site

Database(s)

EDR ID Number
EPA ID Number

TONY'S AUTO REPAIR (Continued)

S113126398

Affiliation Type Desc: CUPA District
Entity Name: Los Angeles County Fire
Entity Title: Not reported
Affiliation Address: 5825 Rickenbacker Road
Affiliation City: Commerce
Affiliation State: CA
Affiliation Country: Not reported
Affiliation Zip: 90040-3027
Affiliation Phone: (323) 890-4045

Affiliation Type Desc: Facility Mailing Address
Entity Name: Mailing Address
Entity Title: Not reported
Affiliation Address: 3707 TYLER AVE #A
Affiliation City: EL MONTE
Affiliation State: CA
Affiliation Country: Not reported
Affiliation Zip: 91731
Affiliation Phone: Not reported

Affiliation Type Desc: Legal Owner
Entity Name: TONY TON
Entity Title: Not reported
Affiliation Address: 3707 TYLER AVE #A
Affiliation City: EL MONTE
Affiliation State: CA
Affiliation Country: United States
Affiliation Zip: 91731
Affiliation Phone: (626) 444-0989

Affiliation Type Desc: Parent Corporation
Entity Name: TONY'S AUTO REPAIR
Entity Title: Not reported
Affiliation Address: Not reported
Affiliation City: Not reported
Affiliation State: Not reported
Affiliation Country: Not reported
Affiliation Zip: Not reported
Affiliation Phone: Not reported

150
SW
1/8-1/4
0.151 mi.
798 ft.

MICRON ENVIRONMENTAL LABS INC
3567 LEXINGTON AVE
EL MONTE, CA 91731
Site 2 of 5 in cluster I

RCRA NonGen / NLR 1024820729
CAL000334667

Relative:
Lower
Actual:
281 ft.

RCRA NonGen / NLR:
Date form received by agency: 07/18/2008
Facility name: MICRON ENVIRONMENTAL LABS INC
Facility address: 3567 LEXINGTON AVE
EL MONTE, CA 91731-2607
EPA ID: CAL000334667
Mailing address: 3565 LEXINGTON AVE
EL MONTE, CA 91731-0000
Contact: BRIANNAGAMEZ YAO
Contact address: 3565 LEXINGTON AVE
EL MONTE, CA 91731

Map ID
Direction
Distance
Elevation

MAP FINDINGS

Site

Database(s)

EDR ID Number
EPA ID Number

MICRON ENVIRONMENTAL LABS INC (Continued)

1024820729

Contact country: Not reported
Contact telephone: 626-454-4782
Contact email: BALATORRE@MICRONLABS.NET
EPA Region: 09
Classification: Non-Generator
Description: Handler: Non-Generators do not presently generate hazardous waste

Owner/Operator Summary:

Owner/operator name: MICRON ENVIRONMENTAL LABS INC
Owner/operator address: 3565 LEXINGTON AVE
EL MONTE, CA 91731
Owner/operator country: Not reported
Owner/operator telephone: 626-454-4782
Owner/operator email: Not reported
Owner/operator fax: Not reported
Owner/operator extension: Not reported
Legal status: Other
Owner/Operator Type: Owner
Owner/Op start date: Not reported
Owner/Op end date: Not reported

Owner/operator name: BRIANNAGAMEZ YAO
Owner/operator address: 3565 LEXINGTON AVE
EL MONTE, CA 91731
Owner/operator country: Not reported
Owner/operator telephone: 626-454-4782
Owner/operator email: Not reported
Owner/operator fax: Not reported
Owner/operator extension: Not reported
Legal status: Other
Owner/Operator Type: Operator
Owner/Op start date: Not reported
Owner/Op end date: Not reported

Handler Activities Summary:

U.S. importer of hazardous waste: No
Mixed waste (haz. and radioactive): No
Recycler of hazardous waste: No
Transporter of hazardous waste: Yes
Treater, storer or disposer of HW: No
Underground injection activity: No
On-site burner exemption: No
Furnace exemption: No
Used oil fuel burner: No
Used oil processor: No
User oil refiner: No
Used oil fuel marketer to burner: No
Used oil Specification marketer: No
Used oil transfer facility: No
Used oil transporter: No

Violation Status: No violations found

MAP FINDINGS

Map ID
Direction
Distance
Elevation

Site

Database(s)

EDR ID Number
EPA ID Number

51
WSW
1/8-1/4
0.152 mi.
800 ft.

SEC OF SANTA ANITA & VALLEY BLVD
10611 VALLEY MALL
EL MONTE, CA 91770

LA Co. Site Mitigation **S103948337**
WIP **N/A**

Relative:
Lower
Actual:
283 ft.

LA Co. Site Mitigation:
Name: SEC OF SANTA ANITA & VALLEY BLVD
Address: 10611 VALLEY MALL
City,State,Zip: EL MONTE, CA 91770
Facility ID: Not reported
Status: Not reported
Site ID: SD0000324
Jurisdiction: County
Case ID: RO0001325
Abated: Yes
Assigned To: Richard Clark
Entered Date: 09/27/2010
Abated Date: 02/08/2011

WIP:
Name: A-1 SUPER TIRE AND AUTO SERV.
Address: 10611 Valley Mall
City,State,Zip: EL MONTE, CA 91731
Region: 4
File Number: 106.0881
File Status: Historical
Staff: KELLIOTT
Facility Suite: Not reported

G52
East
1/8-1/4
0.152 mi.
802 ft.

JORNEL
3713 TYLER AVE
EL MONTE, CA 91731

HIST UST **U001569360**
N/A

Site 7 of 15 in cluster G

Relative:
Higher
Actual:
292 ft.

HIST UST:
Name: JORNEL
Address: 3713 TYLER AVE
City,State,Zip: EL MONTE, CA 91731
File Number: 00027227
URL: <http://geotracker.waterboards.ca.gov/ustpdfs/pdf/00027227.pdf>
Region: STATE
Facility ID: 00000047381
Facility Type: Gas Station
Other Type: Not reported
Contact Name: TONY
Telephone: 8185796551
Owner Name: JORGE FERNANDEZ
Owner Address: 11111 BASYE ST.
Owner City,St,Zip: EL MONTE, CA 91731
Total Tanks: 0003

Tank Num: 001
Container Num: 211A
Year Installed: Not reported
Tank Capacity: 00500000
Tank Used for: PRODUCT
Type of Fuel: REGULAR

Map ID
Direction
Distance
Elevation

MAP FINDINGS

Site

Database(s)

EDR ID Number
EPA ID Number

JORNEL (Continued)

U001569360

Container Construction Thickness: Not reported
Leak Detection: Vapor Sniff Well

Tank Num: 002
Container Num: 211B
Year Installed: Not reported
Tank Capacity: 00005000
Tank Used for: PRODUCT
Type of Fuel: UNLEADED
Container Construction Thickness: Not reported
Leak Detection: Vapor Sniff Well

Tank Num: 003
Container Num: 211C
Year Installed: Not reported
Tank Capacity: 00000250
Tank Used for: WASTE
Type of Fuel: 06
Container Construction Thickness: Not reported
Leak Detection: None

[Click here for Geo Tracker PDF:](#)

G53
East
1/8-1/4
0.152 mi.
802 ft.

GOLDEN STAR AUTO REPAIR
3713 N TYLER AVE
EL MONTE, CA 91731
Site 8 of 15 in cluster G

CERS HAZ WASTE S123499817
CERS N/A

Relative:
Higher
Actual:
292 ft.

CERS HAZ WASTE:
Name: GOLDEN STAR AUTO REPAIR
Address: 3713 N TYLER AVE
City,State,Zip: EL MONTE, CA 91731
Site ID: 119950
CERS ID: 10284133
CERS Description: Hazardous Waste Generator

CERS:
Name: GOLDEN STAR AUTO REPAIR
Address: 3713 N TYLER AVE
City,State,Zip: EL MONTE, CA 91731
Site ID: 119950
CERS ID: 10284133
CERS Description: Chemical Storage Facilities

Violations:
Site ID: 119950
Site Name: GOLDEN STAR AUTO REPAIR
Violation Date: 05-25-2016
Citation: HSC 6.95 25508(d) - California Health and Safety Code, Chapter 6.95, Section(s) 25508(d)
Violation Description: Failure to complete and/or electronically submit a business plan when storing/handling a hazardous material at or above reportable quantities.
Violation Notes: OBSERVATION: A hazardous materials business plan has not been received by the CUPA. The owner/operator failed to electronically submit its business plan to the statewide information management system, CERS (California Environmental Reporting System). HSC 25508(a)(1)

Map ID
Direction
Distance
Elevation

MAP FINDINGS

Site

Database(s)

EDR ID Number
EPA ID Number

GOLDEN STAR AUTO REPAIR (Continued)

S123499817

CORRECTIVE ACTION: Submit the business plan electronically in the California Environmental Reporting System (CERS) and implement immediately. Go to CERS internet website (<http://cers.calepa.ca.gov/>) and establish an account. After an account is created, complete CERS Online Business Plan and submit. Include: 1) Business Activities 2) Business Owner/Operator Identification 3) Hazardous Materials Inventory 4) Site Map 5) Emergency Response/Contingency Plan 6) Employee Training Plan. If you need assistance contact the Los Angeles County Fire Department Data Operations section at 323-890-4000.

Violation Division: Los Angeles County Fire Department
Violation Program: HMRRP
Violation Source: CERS

Site ID: 119950
Site Name: GOLDEN STAR AUTO REPAIR
Violation Date: 05-25-2016
Citation: 22 CCR 12 66262.34(f) - California Code of Regulations, Title 22, Chapter 12, Section(s) 66262.34(f)

Violation Description: Failure to properly label hazardous waste accumulation containers with the following requirements: "Hazardous Waste", name and address of the generator, physical and chemical characteristics of the Hazardous Waste, and starting accumulation date.

Violation Notes: Returned to compliance on 05/25/2016. OBSERVATION: Observed one 55 gallon containers of waste antifreeze and one 250 gallon tote without labels CORRECTIVE ACTION: Immediately label the containers and ensure that all hazardous waste containers are marked with all the required information. The operator corrected the violation on site by properly filling out hazardous waste labels and attaching them to each container

Violation Division: Los Angeles County Fire Department
Violation Program: HW
Violation Source: CERS

Site ID: 119950
Site Name: GOLDEN STAR AUTO REPAIR
Violation Date: 05-25-2016
Citation: 22 CCR 12 66262.12 - California Code of Regulations, Title 22, Chapter 12, Section(s) 66262.12

Violation Description: Failure to obtain and/or maintain an Active EPA ID.

Violation Notes: OBSERVATION: This facility does not have an active EPA Identification number to manage hazardous waste CORRECTIVE ACTION: Immediately obtain a EPA ID number through the Department of Toxic Substance Control (DTSC) to manage hazardous waste. A hazardous waste generator shall not treat, store, dispose of, transport or offer for transportation, hazardous waste without an active EPA ID number. Complete the DTSC Form 1358 and mail it to: Department of Toxic Substance Control GISS P.O. Box 806 Sacramento, CA 95812-0806

Violation Division: Los Angeles County Fire Department
Violation Program: HW
Violation Source: CERS

Evaluation:
Eval General Type: Compliance Evaluation Inspection
Eval Date: 05-25-2016
Violations Found: Yes
Eval Type: Routine done by local agency
Eval Notes: Wichai Aksarachai

Map ID
Direction
Distance
Elevation

MAP FINDINGS

Site

Database(s)

EDR ID Number
EPA ID Number

GOLDEN STAR AUTO REPAIR (Continued)

S123499817

Eval Division: Los Angeles County Fire Department
Eval Program: HMRRP
Eval Source: CERS

Eval General Type: Compliance Evaluation Inspection
Eval Date: 05-25-2016
Violations Found: Yes
Eval Type: Routine done by local agency
Eval Notes: Wachai Aksarachai
Eval Division: Los Angeles County Fire Department
Eval Program: HW
Eval Source: CERS

Affiliation:

Affiliation Type Desc: Parent Corporation
Entity Name: GOLDEN STAR AUTO REPAIR
Entity Title: Not reported
Affiliation Address: Not reported
Affiliation City: Not reported
Affiliation State: Not reported
Affiliation Country: Not reported
Affiliation Zip: Not reported
Affiliation Phone: Not reported

Affiliation Type Desc: Facility Mailing Address
Entity Name: Mailing Address
Entity Title: Not reported
Affiliation Address: 3713 N TYLER AVE
Affiliation City: EL MONTE
Affiliation State: CA
Affiliation Country: Not reported
Affiliation Zip: 91731
Affiliation Phone: Not reported

Affiliation Type Desc: Legal Owner
Entity Name: WICHAI AKSARACHAI
Entity Title: Not reported
Affiliation Address: 3713 N TYLER AVE
Affiliation City: EL MONTE
Affiliation State: CA
Affiliation Country: United States
Affiliation Zip: 91731
Affiliation Phone: (626) 443-9012

Affiliation Type Desc: CUPA District
Entity Name: Los Angeles County Fire
Entity Title: Not reported
Affiliation Address: 5825 Rickenbacker Road
Affiliation City: Commerce
Affiliation State: CA
Affiliation Country: Not reported
Affiliation Zip: 90040-3027
Affiliation Phone: (323) 890-4045

Map ID
Direction
Distance
Elevation

MAP FINDINGS

Site

Database(s)

EDR ID Number
EPA ID Number

G54
East
1/8-1/4
0.152 mi.
802 ft.

JORNEL AUTO SERVICE
3713 TYLER AVE
EL MONTE, CA
Site 9 of 15 in cluster G

SWEEPS UST **S101618879**
CA FID UST **N/A**

Relative:
Higher
Actual:
292 ft.

SWEEPS UST:
Name: JORNEL AUTO SERVICE
Address: 3713 TYLER AVE
City: EL MONTE
Status: Active
Comp Number: 9165
Number: 9
Board Of Equalization: 44-008332
Referral Date: 06-30-89
Action Date: Not reported
Created Date: 06-30-89
Owner Tank Id: Not reported
SWRCB Tank Id: 19-000-009165-000001
Tank Status: A
Capacity: Not reported
Active Date: 06-30-89
Tank Use: UNKNOWN
STG: W
Content: Not reported
Number Of Tanks: 3

Name: JORNEL AUTO SERVICE
Address: 3713 TYLER AVE
City: EL MONTE
Status: Active
Comp Number: 9165
Number: 9
Board Of Equalization: 44-008332
Referral Date: 06-30-89
Action Date: Not reported
Created Date: 06-30-89
Owner Tank Id: Not reported
SWRCB Tank Id: 19-000-009165-000002
Tank Status: A
Capacity: Not reported
Active Date: 06-30-89
Tank Use: UNKNOWN
STG: W
Content: Not reported
Number Of Tanks: Not reported

Name: JORNEL AUTO SERVICE
Address: 3713 TYLER AVE
City: EL MONTE
Status: Active
Comp Number: 9165
Number: 9
Board Of Equalization: 44-008332
Referral Date: 06-30-89
Action Date: Not reported
Created Date: 06-30-89
Owner Tank Id: Not reported
SWRCB Tank Id: 19-000-009165-000003

Map ID
Direction
Distance
Elevation

MAP FINDINGS

Site

Database(s)

EDR ID Number
EPA ID Number

JORNEL AUTO SERVICE (Continued)

S101618879

Tank Status: A
Capacity: Not reported
Active Date: 06-30-89
Tank Use: UNKNOWN
STG: W
Content: Not reported
Number Of Tanks: Not reported

CA FID UST:

Facility ID: 19017051
Regulated By: UTNKA
Regulated ID: 00047381
Cortese Code: Not reported
SIC Code: Not reported
Facility Phone: 8180000000
Mail To: Not reported
Mailing Address: 11111 BASYE ST
Mailing Address 2: Not reported
Mailing City,St,Zip: EL MONTE
Contact: Not reported
Contact Phone: Not reported
DUNs Number: Not reported
NPDES Number: Not reported
EPA ID: Not reported
Comments: Not reported
Status: Active

G55
East
1/8-1/4
0.156 mi.
826 ft.

HARBERT MOLLER INC
3680 TYLER AVE
EL MONTE, CA 91732
Site 10 of 15 in cluster G

SWEEPS UST **S101584839**
CA FID UST **N/A**
WIP

Relative:
Higher
Actual:
291 ft.

SWEEPS UST:
Name: HARBERT MOLLER INC
Address: 3680 TYLER AVE
City: EL MONTE
Status: Active
Comp Number: 12642
Number: 1
Board Of Equalization: Not reported
Referral Date: 02-10-92
Action Date: 02-10-92
Created Date: 06-30-89
Owner Tank Id: 1
SWRCB Tank Id: 19-000-012642-000001
Tank Status: A
Capacity: 500
Active Date: 02-10-92
Tank Use: UNKNOWN
STG: P
Content: Not reported
Number Of Tanks: 2

Name: HARBERT MOLLER INC
Address: 3680 TYLER AVE
City: EL MONTE

Map ID
Direction
Distance
Elevation

MAP FINDINGS

Site

Database(s)

EDR ID Number
EPA ID Number

HARBERT MOLLER INC (Continued)

S101584839

Status: Active
Comp Number: 12642
Number: 1
Board Of Equalization: Not reported
Referral Date: 02-10-92
Action Date: 02-10-92
Created Date: 06-30-89
Owner Tank Id: 2
SWRCB Tank Id: 19-000-012642-000002
Tank Status: A
Capacity: 1000
Active Date: 02-10-92
Tank Use: M.V. FUEL
STG: P
Content: DIESEL
Number Of Tanks: Not reported

CA FID UST:

Facility ID: 19016180
Regulated By: UTNKA
Regulated ID: 00382864
Cortese Code: Not reported
SIC Code: Not reported
Facility Phone: Not reported
Mail To: Not reported
Mailing Address: 12010 ROMONA BLVD
Mailing Address 2: Not reported
Mailing City,St,Zip: EL MONTE 91732
Contact: Not reported
Contact Phone: Not reported
DUNs Number: Not reported
NPDES Number: Not reported
EPA ID: Not reported
Comments: Not reported
Status: Active

WIP:

Name: ALL AMERICAN UNIFORM
Address: 3680 Tyler Ave
City,State,Zip: EL MONTE, CA 91734
Region: 4
File Number: 106.0022
File Status: Active
Staff: CCHARMLE
Facility Suite: Not reported

G56
East
1/8-1/4
0.156 mi.
826 ft.

ALL AMERICAN UNIFORM SUPPLY
3680 TYLER AVE
EL MONTE, CA 91731
Site 11 of 15 in cluster G

CPS-SLIC **U001569314**
HIST UST **N/A**
CERS

Relative:
Higher
Actual:
291 ft.

CPS-SLIC:
Name: IADE / ALL AMERICAN UNIFORM (FORMER)
Address: 3680 TYLER AVENUE
City,State,Zip: EL MONTE, CA 91731-2506
Region: STATE

Map ID
Direction
Distance
Elevation

MAP FINDINGS

Site

Database(s)

EDR ID Number
EPA ID Number

ALL AMERICAN UNIFORM SUPPLY (Continued)

U001569314

Facility Status: Open - Assessment & Interim Remedial Action
Status Date: 10/29/2015
Global Id: SL603798683
Lead Agency: LOS ANGELES RWQCB (REGION 4)
Lead Agency Case Number: Not reported
Latitude: 34.076428
Longitude: -118.033944
Case Type: Cleanup Program Site
Case Worker: SM
Local Agency: Not reported
RB Case Number: 106.0022
File Location: Regional Board
Potential Media Affected: Aquifer used for drinking water supply
Potential Contaminants of Concern: Not reported
Site History: The site was given a "Conditional Soils Closure Only and Groundwater Monitoring Requirements" letter on December 18, 2003. Groundwater Monitoring was conducted quarterly from the 3rd quarter of 2005 to the 3rd quarter of 2006. In the most recent groundwater monitoring event (09/29/06), tetrachloroethene (PCE) concentration was measured at a maximum of 58 micrograms per liter (a%g/L). The site lies within a USEPA superfund area, where USEPA has the authority over groundwater.

[Click here to access the California GeoTracker records for this facility:](#)

HIST UST:

Name: ALL AMERICAN UNIFORM SUPPLY
Address: 3680 TYLER AVE
City,State,Zip: EL MONTE, CA 91731
File Number: Not reported
URL: Not reported
Region: STATE
Facility ID: 00000041397
Facility Type: Other
Other Type: CURRENTLY UNOCCUPIED
Contact Name: ROBERT S. MITCHELL
Telephone: 8184422775
Owner Name: ALL AMERICAN UNIFORM SUPPLY
Owner Address: 3680 NORTH TYLER AVENUE
Owner City,St,Zip: EL MONTE, CA 91731
Total Tanks: 0002

Tank Num: 001
Container Num: 1
Year Installed: 1970
Tank Capacity: 00001100
Tank Used for: WASTE
Type of Fuel: Not reported
Container Construction Thickness: Not reported
Leak Detection: Visual

Tank Num: 002
Container Num: 2
Year Installed: 1975
Tank Capacity: 00005000
Tank Used for: PRODUCT
Type of Fuel: UNLEADED

Map ID
Direction
Distance
Elevation

MAP FINDINGS

Site

Database(s)

EDR ID Number
EPA ID Number

ALL AMERICAN UNIFORM SUPPLY (Continued)

U001569314

Container Construction Thickness: Not reported
Leak Detection: Visual, Stock Inventor

CERS:

Name: IADE / ALL AMERICAN UNIFORM (FORMER)
Address: 3680 TYLER AVENUE
City,State,Zip: EL MONTE, CA 91731-2506
Site ID: 256727
CERS ID: SL603798683
CERS Description: Cleanup Program Site

Affiliation:

Affiliation Type Desc: Regional Board Caseworker
Entity Name: SHERVIN MILANI - LOS ANGELES RWQCB (REGION 4)
Entity Title: Not reported
Affiliation Address: 320 W. 4th Street
Affiliation City: LOS ANGELES
Affiliation State: CA
Affiliation Country: Not reported
Affiliation Zip: Not reported
Affiliation Phone: 2135766705

G57
East
1/8-1/4
0.156 mi.
826 ft.

IADE AMERICAN SCHOOLS
3680 TYLER
EL MONTE, CA 91731
Site 12 of 15 in cluster G

RCRA-SQG **1000818855**
FINDS **CAD983647835**
ECHO

Relative:
Higher

RCRA-SQG:

Date form received by agency: 09/08/1992
Facility name: IADE AMERICAN SCHOOLS
Facility address: 3680 TYLER
EL MONTE, CA 91731
EPA ID: CAD983647835
Contact: GLADYS CANOVIL
Contact address: 6945 TUJUNGA AVE
NORTH HOLLYWOOD, CA 91605
Contact country: US
Contact telephone: 818-444-5058
Contact email: Not reported
EPA Region: 09
Classification: Small Small Quantity Generator
Description: Handler: generates more than 100 and less than 1000 kg of hazardous waste during any calendar month and accumulates less than 6000 kg of hazardous waste at any time; or generates 100 kg or less of hazardous waste during any calendar month, and accumulates more than 1000 kg of hazardous waste at any time

Owner/Operator Summary:

Owner/operator name: IADE AMERICAN SCHOOL INC
Owner/operator address: 6945 TUJUNGA AVE
N HOLLYWOOD, CA 91605
Owner/operator country: Not reported
Owner/operator telephone: 818-377-8070
Owner/operator email: Not reported
Owner/operator fax: Not reported

Map ID
Direction
Distance
Elevation

MAP FINDINGS

Site

Database(s)

EDR ID Number
EPA ID Number

IADE AMERICAN SCHOOLS (Continued)

1000818855

Owner/operator extension: Not reported
Legal status: Private
Owner/Operator Type: Owner
Owner/Op start date: Not reported
Owner/Op end date: Not reported

Handler Activities Summary:

U.S. importer of hazardous waste: No
Mixed waste (haz. and radioactive): No
Recycler of hazardous waste: No
Transporter of hazardous waste: No
Treater, storer or disposer of HW: No
Underground injection activity: No
On-site burner exemption: No
Furnace exemption: No
Used oil fuel burner: No
Used oil processor: No
User oil refiner: No
Used oil fuel marketer to burner: No
Used oil Specification marketer: No
Used oil transfer facility: No
Used oil transporter: No

Violation Status: No violations found

FINDS:

Registry ID: 110002884228

Environmental Interest/Information System

RCRAInfo is a national information system that supports the Resource Conservation and Recovery Act (RCRA) program through the tracking of events and activities related to facilities that generate, transport, and treat, store, or dispose of hazardous waste. RCRAInfo allows RCRA program staff to track the notification, permit, compliance, and corrective action activities required under RCRA.

[Click this hyperlink](#) while viewing on your computer to access additional FINDS: detail in the EDR Site Report.

ECHO:

Envid: 1000818855
Registry ID: 110002884228
DFR URL: <http://echo.epa.gov/detailed-facility-report?fid=110002884228>

G58
East
1/8-1/4
0.156 mi.
826 ft.

ALL AMERICAN UNIFORM SUPPLY
3680 NORTH TYLER AVENUE
EL MONTE, CA 91731

HIST UST **S118407367**
N/A

Site 13 of 15 in cluster G

Relative:
Higher
Actual:
291 ft.

HIST UST:
Name: ALL AMERICAN UNIFORM SUPPLY
Address: 3680 NORTH TYLER AVENUE
City,State,Zip: EL MONTE, CA 91731
File Number: 0002629B

Map ID
 Direction
 Distance
 Elevation

MAP FINDINGS

Site

Database(s)

EDR ID Number
 EPA ID Number

ALL AMERICAN UNIFORM SUPPLY (Continued)

S118407367

URL: <http://geotracker.waterboards.ca.gov/ustpdfs/pdf/0002629B.pdf>
 Region: Not reported
 Facility ID: Not reported
 Facility Type: Not reported
 Other Type: Not reported
 Contact Name: Not reported
 Telephone: Not reported
 Owner Name: Not reported
 Owner Address: Not reported
 Owner City,St,Zip: Not reported
 Total Tanks: Not reported

Tank Num: Not reported
 Container Num: Not reported
 Year Installed: Not reported
 Tank Capacity: Not reported
 Tank Used for: Not reported
 Type of Fuel: Not reported
 Container Construction Thickness: Not reported
 Leak Detection: Not reported

[Click here for Geo Tracker PDF:](#)

G59
East
1/8-1/4
0.156 mi.
826 ft.

ALL AMERICAN UNIFORM RENTAL INC
3680 N TYLER AVE
EL MONTE, CA 91731
Site 14 of 15 in cluster G

DRYCLEANERS **S121697108**
N/A

Relative:
Higher

DRYCLEAN SOUTH COAST:

Actual:
291 ft.

Name:	ALL AMERICAN UNIFORM RENTAL INC
Address:	3680 N TYLER AVE
City,State,Zip:	EL MONTE, CA 91731
Facility ID:	24678
Application Number:	118363
Permit Number:	M36179
Status:	O
Representative Name:	Not reported
Representative Telephone:	Not reported
Permit Status:	INACTIVE
BCAT Number:	000234
BCAT Description:	DRY CLEANING EQUIP PERCHLOROETHYLENE
CCAT Number:	02
CCAT Description:	ADSORBER (DRY CLEANING) REGENERATIVE
UTM East:	0
UTM North:	0

Name:	ALL AMERICAN UNIFORM RENTAL INC
Address:	3680 N TYLER AVE
City,State,Zip:	EL MONTE, CA 91731
Facility ID:	24678
Application Number:	C30536
Permit Number:	M13830
Status:	O
Representative Name:	Not reported
Representative Telephone:	Not reported
Permit Status:	INACTIVE
BCAT Number:	000234

Map ID
Direction
Distance
Elevation

MAP FINDINGS

Site

Database(s)

EDR ID Number
EPA ID Number

ALL AMERICAN UNIFORM RENTAL INC (Continued)

S121697108

BCAT Description: DRY CLEANING EQUIP PERCHLOROETHYLENE
CCAT Number: 02
CCAT Description: ADSORBER (DRY CLEANING) REGENERATIVE
UTM East: 0
UTM North: 0

G60
ENE
1/8-1/4
0.158 mi.
834 ft.

MJT AUTOBODY
3715 N TYLER AVE
EL MONTE, CA 91731
Site 15 of 15 in cluster G

CERS HAZ WASTE **S113121713**
HAZNET **N/A**
CERS

Relative:
Higher
Actual:
292 ft.

CERS HAZ WASTE:
Name: H1 AUTO BODY
Address: 3715 N TYLER AVE
City,State,Zip: EL MONTE, CA 91731
Site ID: 37168
CERS ID: 10297891
CERS Description: Hazardous Waste Generator

HAZNET:
Name: MJT AUTOBODY
Address: 3715 N TYLER AVE
City,State,Zip: EL MONTE, CA 917310000
Year: 2009
GEPaid: CAL000258263
Contact: PHILIP PHAN/MGR
Telephone: 6264438830
Mailing Name: Not reported
Mailing Address: 3715 N TYLER AVE
Mailing City,St,Zip: EL MONTE, CA 917310000
Gen County: Los Angeles
TSD EPA ID: CAD008252405
TSD County: Los Angeles
Tons: 0.1008
CA Waste Code: 214-Unspecified solvent mixture
Method: H020-Solvents Recovery
Facility County: Los Angeles

CERS:
Name: H1 AUTO BODY
Address: 3715 N TYLER AVE
City,State,Zip: EL MONTE, CA 91731
Site ID: 37168
CERS ID: 10297891
CERS Description: Chemical Storage Facilities

Violations:
Site ID: 37168
Site Name: H1 AUTO BODY
Violation Date: 01-09-2017
Citation: HSC 6.95 25507 - California Health and Safety Code, Chapter 6.95, Section(s) 25507
Violation Description: Failure to adequately establish and implement a business plan when storing/handling a hazardous material at or above reportable quantities.
Violation Notes: Returned to compliance on 03/28/2017. OBSERVATION: Owner/Operator

Map ID
Direction
Distance
Elevation

MAP FINDINGS

Site

Database(s)

EDR ID Number
EPA ID Number

MJT AUTOBODY (Continued)

S113121713

failed to establish and implement a Hazardous Materials Business Plan when storing hazardous materials at or above the thresholds quantities of 55 gallons/500 lbs/200 cubic feet. CORRECTIVE ACTION: Establish and implement a Hazardous Materials Business Plan when storing hazardous materials at or above the thresholds quantities of 55 gallons/500 lbs/200 cubic feet. Go to <http://cers.calepa.ca.gov>

Violation Division: Los Angeles County Fire Department
Violation Program: HMRRP
Violation Source: CERS

Site ID: 37168
Site Name: H1 AUTO BODY
Violation Date: 01-09-2017
Citation: HSC 6.5 Multiple - California Health and Safety Code, Chapter 6.5, Section(s) Multiple

Violation Description: Hazardous Waste Generator Program - Administration/Documentation - General

Violation Notes: Returned to compliance on 03/28/2017. 12.50.075 Unified program facility permit and payment of fees required. Every person, business, or business concern within the jurisdiction of the LACoCUPA and subject to the requirements of one or more of the program elements shall be required to pay the applicable annual fees and any applicable late payment penalty and apply for and obtain from the LACoCUPA a unified program facility permit for the program elements applicable to such facility prior to the commencement of any business or activity related to any of the program elements. Upon receipt of full payment from a unified program facility for all the annual fees, including previous unpaid annual fees, any late payment penalties and the state imposed service charge, assessed pursuant to this chapter and provided all of the applicable regulatory requirements for the permit have been met, the LACoCUPA shall issue a consolidated unified program facility permit to the unified program facility. Each such permit shall [Truncated]

Violation Division: Los Angeles County Fire Department
Violation Program: HW
Violation Source: CERS

Evaluation:

Eval General Type: Compliance Evaluation Inspection
Eval Date: 01-09-2017
Violations Found: Yes
Eval Type: Routine done by local agency
Eval Notes: KEVIN LEE
Eval Division: Los Angeles County Fire Department
Eval Program: HW
Eval Source: CERS

Eval General Type: Other/Unknown
Eval Date: 03-28-2017
Violations Found: No
Eval Type: Other, not routine, done by local agency
Eval Notes: Not reported
Eval Division: Los Angeles County Fire Department
Eval Program: HMRRP
Eval Source: CERS

Eval General Type: Compliance Evaluation Inspection

Map ID
Direction
Distance
Elevation

MAP FINDINGS

Site

Database(s)

EDR ID Number
EPA ID Number

MJT AUTOBODY (Continued)

S113121713

Eval Date: 01-09-2017
Violations Found: Yes
Eval Type: Routine done by local agency
Eval Notes: KEVIN LEE
Eval Division: Los Angeles County Fire Department
Eval Program: HMRRP
Eval Source: CERS

Eval General Type: Other/Unknown
Eval Date: 03-28-2017
Violations Found: No
Eval Type: Other, not routine, done by local agency
Eval Notes: Not reported
Eval Division: Los Angeles County Fire Department
Eval Program: HW
Eval Source: CERS

Eval General Type: Compliance Evaluation Inspection
Eval Date: 09-12-2013
Violations Found: No
Eval Type: Routine done by local agency
Eval Notes: Not reported
Eval Division: Los Angeles County Fire Department
Eval Program: HW
Eval Source: CERS

Eval General Type: Compliance Evaluation Inspection
Eval Date: 09-12-2013
Violations Found: No
Eval Type: Routine done by local agency
Eval Notes: Not reported
Eval Division: Los Angeles County Fire Department
Eval Program: HMRRP
Eval Source: CERS

Affiliation:

Affiliation Type Desc: Environmental Contact
Entity Name: Kevin Lee
Entity Title: Not reported
Affiliation Address: 3715 N TYLER AVE
Affiliation City: EL MONTE
Affiliation State: CA
Affiliation Country: Not reported
Affiliation Zip: 91731
Affiliation Phone: Not reported

Affiliation Type Desc: CUPA District
Entity Name: Los Angeles County Fire
Entity Title: Not reported
Affiliation Address: 5825 Rickenbacker Road
Affiliation City: Commerce
Affiliation State: CA
Affiliation Country: Not reported
Affiliation Zip: 90040-3027
Affiliation Phone: (323) 890-4045

Affiliation Type Desc: Parent Corporation

Map ID
Direction
Distance
Elevation

MAP FINDINGS

Site

Database(s)

EDR ID Number
EPA ID Number

MJT AUTOBODY (Continued)

S113121713

Entity Name: H1 Auto Body Shop
Entity Title: Not reported
Affiliation Address: Not reported
Affiliation City: Not reported
Affiliation State: Not reported
Affiliation Country: Not reported
Affiliation Zip: Not reported
Affiliation Phone: Not reported

Affiliation Type Desc: Facility Mailing Address
Entity Name: Mailing Address
Entity Title: Not reported
Affiliation Address: 3715 Tyler Ave
Affiliation City: El Monte
Affiliation State: CA
Affiliation Country: Not reported
Affiliation Zip: 91731
Affiliation Phone: Not reported

Affiliation Type Desc: Identification Signer
Entity Name: Kevin Lee
Entity Title: President
Affiliation Address: Not reported
Affiliation City: Not reported
Affiliation State: Not reported
Affiliation Country: Not reported
Affiliation Zip: Not reported
Affiliation Phone: Not reported

Affiliation Type Desc: Legal Owner
Entity Name: K.L. AUTO BODY INC
Entity Title: Not reported
Affiliation Address: 3715 Tyler Ave
Affiliation City: El Monte
Affiliation State: CA
Affiliation Country: United States
Affiliation Zip: 91731
Affiliation Phone: (626) 416-5300

Affiliation Type Desc: Operator
Entity Name: Kevin Lee
Entity Title: Not reported
Affiliation Address: Not reported
Affiliation City: Not reported
Affiliation State: Not reported
Affiliation Country: Not reported
Affiliation Zip: Not reported
Affiliation Phone: (626) 416-5300

Affiliation Type Desc: Document Preparer
Entity Name: Kevin Lee
Entity Title: Not reported
Affiliation Address: Not reported
Affiliation City: Not reported
Affiliation State: Not reported
Affiliation Country: Not reported
Affiliation Zip: Not reported

Map ID
Direction
Distance
Elevation

MAP FINDINGS

Site

Database(s)

EDR ID Number
EPA ID Number

MJT AUTOBODY (Continued)

S113121713

Affiliation Phone: Not reported

**I61
SW
1/8-1/4
0.158 mi.
836 ft.**

**MICRON ENVIRONMENTAL LABS
3565 LEXINGTON AVE
EL MONTE, CA 91731**

RCRA NonGen / NLR

**1024828088
CAL000359231**

Site 3 of 5 in cluster I

**Relative:
Lower**

RCRA NonGen / NLR:

**Actual:
280 ft.**

Date form received by agency: 12/10/2010
Facility name: MICRON ENVIRONMENTAL LABS
Facility address: 3565 LEXINGTON AVE
EL MONTE, CA 91731-2607
EPA ID: CAL000359231
Contact: NORA GAMEZ
Contact address: 3565 LEXINGTON AVE
EL MONTE, CA 91731
Contact country: Not reported
Contact telephone: 626-454-4782
Contact email: NGAMEZ@MICRONLABS.NET
EPA Region: 09
Classification: Non-Generator
Description: Handler: Non-Generators do not presently generate hazardous waste

Owner/Operator Summary:

Owner/operator name: MICRON ENVIRONMENTAL LABS INC
Owner/operator address: 3565 LEXINGTON AVE
EL MONTE, CA 91731
Owner/operator country: Not reported
Owner/operator telephone: 626-454-4782
Owner/operator email: Not reported
Owner/operator fax: Not reported
Owner/operator extension: Not reported
Legal status: Other
Owner/Operator Type: Owner
Owner/Op start date: Not reported
Owner/Op end date: Not reported

Owner/operator name: NORA GAMEZ
Owner/operator address: 3565 LEXINGTON AVE
EL MONTE, CA 91731
Owner/operator country: Not reported
Owner/operator telephone: 626-454-4782
Owner/operator email: Not reported
Owner/operator fax: Not reported
Owner/operator extension: Not reported
Legal status: Other
Owner/Operator Type: Operator
Owner/Op start date: Not reported
Owner/Op end date: Not reported

Handler Activities Summary:

U.S. importer of hazardous waste: No
Mixed waste (haz. and radioactive): No
Recycler of hazardous waste: No
Transporter of hazardous waste: Yes

Map ID
Direction
Distance
Elevation

MAP FINDINGS

Site

Database(s)

EDR ID Number
EPA ID Number

MICRON ENVIRONMENTAL LABS (Continued)

1024828088

Treater, storer or disposer of HW: No
Underground injection activity: No
On-site burner exemption: No
Furnace exemption: No
Used oil fuel burner: No
Used oil processor: No
Used oil refiner: No
Used oil fuel marketer to burner: No
Used oil Specification marketer: No
Used oil transfer facility: No
Used oil transporter: No

Violation Status: No violations found

I62
SW
1/8-1/4
0.160 mi.
847 ft.

CAL. PRESS GRAPHICS
3563 LEXINGTON AVE
EL MONTE, CA 91731

WIP S106765449
N/A

Site 4 of 5 in cluster I

Relative:
Lower
Actual:
280 ft.

WIP:
Name: CAL. PRESS GRAPHICS
Address: 3563 Lexington Ave
City,State,Zip: EL MONTE, CA 91731
Region: 4
File Number: 107.0699
File Status: Historical
Staff: KELLIOTT
Facility Suite: Not reported

I63
SSW
1/8-1/4
0.161 mi.
848 ft.

DOW CORNING OPHTHALMICS INC
3556 LEXINGTON AVE
EL MONTE, CA 91734

RCRA NonGen / NLR 1000109305
FINDS CAD089041701
ECHO

Site 5 of 5 in cluster I

Relative:
Lower
Actual:
281 ft.

RCRA NonGen / NLR:
Date form received by agency: 08/15/1980
Facility name: DOW CORNING OPHTHALMICS INC
Facility address: 3556 LEXINGTON AVE
EL MONTE, CA 91734
EPA ID: CAD089041701
Mailing address: LEXINGTON AVE
EL MONTE, CA 91734
Contact: ENVIRONMENTAL MANAGER
Contact address: 3556 LEXINGTON AVE
EL MONTE, CA 91734
Contact country: US
Contact telephone: 714-979-9334
Contact email: Not reported
EPA Region: 09
Classification: Non-Generator
Description: Handler: Non-Generators do not presently generate hazardous waste

Owner/Operator Summary:
Owner/operator name: NOT REQUIRED
Owner/operator address: NOT REQUIRED

Map ID
Direction
Distance
Elevation

MAP FINDINGS

Site

Database(s)

EDR ID Number
EPA ID Number

DOW CORNING OPHTHALMICS INC (Continued)

1000109305

NOT REQUIRED, ME 99999
Owner/operator country: Not reported
Owner/operator telephone: 415-555-1212
Owner/operator email: Not reported
Owner/operator fax: Not reported
Owner/operator extension: Not reported
Legal status: Private
Owner/Operator Type: Operator
Owner/Op start date: Not reported
Owner/Op end date: Not reported

Owner/operator name: DOW CORNING CORPORATION
Owner/operator address: NOT REQUIRED
NOT REQUIRED, ME 99999
Owner/operator country: Not reported
Owner/operator telephone: 415-555-1212
Owner/operator email: Not reported
Owner/operator fax: Not reported
Owner/operator extension: Not reported
Legal status: Private
Owner/Operator Type: Owner
Owner/Op start date: Not reported
Owner/Op end date: Not reported

Handler Activities Summary:

U.S. importer of hazardous waste: No
Mixed waste (haz. and radioactive): No
Recycler of hazardous waste: No
Transporter of hazardous waste: No
Treater, storer or disposer of HW: No
Underground injection activity: No
On-site burner exemption: No
Furnace exemption: No
Used oil fuel burner: No
Used oil processor: No
User oil refiner: No
Used oil fuel marketer to burner: No
Used oil Specification marketer: No
Used oil transfer facility: No
Used oil transporter: No

Violation Status: No violations found

FINDS:

Registry ID: 110002662887

Environmental Interest/Information System

RCRAInfo is a national information system that supports the Resource Conservation and Recovery Act (RCRA) program through the tracking of events and activities related to facilities that generate, transport, and treat, store, or dispose of hazardous waste. RCRAInfo allows RCRA program staff to track the notification, permit, compliance, and corrective action activities required under RCRA.

Map ID
Direction
Distance
Elevation

MAP FINDINGS

Site

Database(s)

EDR ID Number
EPA ID Number

DOW CORNING OPHTHALMICS INC (Continued)

1000109305

[Click this hyperlink](#) while viewing on your computer to access additional FINDS: detail in the EDR Site Report.

ECHO:

Envid: 1000109305
Registry ID: 110002662887
DFR URL: <http://echo.epa.gov/detailed-facility-report?fid=110002662887>

**H64
SE
1/8-1/4
0.170 mi.
900 ft.**

**COMMUNITY DENTAL CLINIC
11017 VALLEY BLVD
EL MONTE, CA 91731**

**CERS HAZ WASTE S113060019
HAZNET N/A
CERS**

Site 5 of 6 in cluster H

**Relative:
Lower
Actual:
287 ft.**

CERS HAZ WASTE:
Name: KIDS DENTAL KARE (WESTERN DENTAL)
Address: 11017 VALLEY BLVD
City,State,Zip: EL MONTE, CA 91731
Site ID: 433936
CERS ID: 10756588
CERS Description: Hazardous Waste Generator

HAZNET:

Name: COMMUNITY DENTAL CLINIC
Address: 11017 VALLEY BLVD
City,State,Zip: EL MONTE, CA 917310000
Year: 1998
GEPAID: CAL000100504
Contact: PEDRO S MOZQUEDA
Telephone: 6265799137
Mailing Name: Not reported
Mailing Address: 11017 VALLEY BLVD
Mailing City,St,Zip: EL MONTE, CA 917312516
Gen County: Los Angeles
TSD EPA ID: CAD028409019
TSD County: Los Angeles
Tons: 0.0033
CA Waste Code: 212-Oxygenated solvents (acetone, butanol, ethyl acetate, etc.)
Method: H01-Transfer Station
Facility County: Los Angeles

Name: COMMUNITY DENTAL CLINIC
Address: 11017 VALLEY BLVD
City,State,Zip: EL MONTE, CA 917310000
Year: 1997
GEPAID: CAL000100504
Contact: PEDRO S MOZQUEDA
Telephone: 6265799137
Mailing Name: Not reported
Mailing Address: 11017 VALLEY BLVD
Mailing City,St,Zip: EL MONTE, CA 917312516
Gen County: Los Angeles
TSD EPA ID: CAD000088252
TSD County: Los Angeles
Tons: 0.0068
CA Waste Code: 343-Unspecified organic liquid mixture

Map ID
Direction
Distance
Elevation

MAP FINDINGS

Site

Database(s)

EDR ID Number
EPA ID Number

COMMUNITY DENTAL CLINIC (Continued)

S113060019

Method: H01-Transfer Station
Facility County: Los Angeles

Name: COMMUNITY DENTAL CLINIC
Address: 11017 VALLEY BLVD
City,State,Zip: EL MONTE, CA 917310000
Year: 1995
GEPaid: CAL000100504
Contact: PEDRO S MOZQUEDA
Telephone: 6265799137
Mailing Name: Not reported
Mailing Address: 11017 VALLEY BLVD
Mailing City,St,Zip: EL MONTE, CA 917312516
Gen County: Los Angeles
TSD EPA ID: CAD982524613
TSD County: Orange
Tons: 0.025
CA Waste Code: 541-Photochemicals/photoprocessing waste
Method: -
Facility County: Los Angeles

Name: COMMUNITY DENTAL CLINIC
Address: 11017 VALLEY BLVD
City,State,Zip: EL MONTE, CA 917310000
Year: 1995
GEPaid: CAL000100504
Contact: PEDRO S MOZQUEDA
Telephone: 6265799137
Mailing Name: Not reported
Mailing Address: 11017 VALLEY BLVD
Mailing City,St,Zip: EL MONTE, CA 917312516
Gen County: Los Angeles
TSD EPA ID: CAD981402522
TSD County: Kern
Tons: 0.0083
CA Waste Code: 541-Photochemicals/photoprocessing waste
Method: R01-Recycler
Facility County: Los Angeles

CERS:
Name: KIDS DENTAL KARE (WESTERN DENTAL)
Address: 11017 VALLEY BLVD
City,State,Zip: EL MONTE, CA 91731
Site ID: 433936
CERS ID: 10756588
CERS Description: Chemical Storage Facilities

Evaluation:
Eval General Type: Compliance Evaluation Inspection
Eval Date: 07-05-2018
Violations Found: No
Eval Type: Routine done by local agency
Eval Notes: Cindy Guillen, Manager
Eval Division: Los Angeles County Fire Department
Eval Program: HW
Eval Source: CERS

Map ID
Direction
Distance
Elevation

MAP FINDINGS

Site

Database(s)

EDR ID Number
EPA ID Number

COMMUNITY DENTAL CLINIC (Continued)

S113060019

Coordinates:

Site ID: 433936
Facility Name: Kids Dental Kare (Western Dental)
Env Int Type Code: HWG
Program ID: 10756588
Coord Name: Not reported
Ref Point Type Desc: Center of a facility or station.
Latitude: 34.074930
Longitude: -118.034460

Affiliation:

Affiliation Type Desc: Document Preparer
Entity Name: Gerado Mejia
Entity Title: Not reported
Affiliation Address: Not reported
Affiliation City: Not reported
Affiliation State: Not reported
Affiliation Country: Not reported
Affiliation Zip: Not reported
Affiliation Phone: Not reported

Affiliation Type Desc: Operator
Entity Name: WESTERN DENTAL
Entity Title: Not reported
Affiliation Address: Not reported
Affiliation City: Not reported
Affiliation State: Not reported
Affiliation Country: Not reported
Affiliation Zip: Not reported
Affiliation Phone: (714) 480-3000

Affiliation Type Desc: CUPA District
Entity Name: Los Angeles County Fire
Entity Title: Not reported
Affiliation Address: 5825 Rickenbacker Road
Affiliation City: Commerce
Affiliation State: CA
Affiliation Country: Not reported
Affiliation Zip: 90040-3027
Affiliation Phone: (323) 890-4045

Affiliation Type Desc: Environmental Contact
Entity Name: Edward Saldana
Entity Title: Not reported
Affiliation Address: 530 S Main St
Affiliation City: Orange
Affiliation State: CA
Affiliation Country: Not reported
Affiliation Zip: 92868
Affiliation Phone: Not reported

Affiliation Type Desc: Facility Mailing Address
Entity Name: Mailing Address
Entity Title: Not reported
Affiliation Address: 530 S Main St
Affiliation City: Orange

Map ID
Direction
Distance
Elevation

MAP FINDINGS

Site

Database(s)

EDR ID Number
EPA ID Number

COMMUNITY DENTAL CLINIC (Continued)

S113060019

Affiliation State: CA
Affiliation Country: Not reported
Affiliation Zip: 92868
Affiliation Phone: Not reported

Affiliation Type Desc: Identification Signer
Entity Name: Gerado Mejia
Entity Title: Not reported
Affiliation Address: Not reported
Affiliation City: Not reported
Affiliation State: Not reported
Affiliation Country: Not reported
Affiliation Zip: Not reported
Affiliation Phone: Not reported

Affiliation Type Desc: Legal Owner
Entity Name: WESTERN DENTAL
Entity Title: Not reported
Affiliation Address: 530 S Main St
Affiliation City: Orange
Affiliation State: CA
Affiliation Country: United States
Affiliation Zip: 92868
Affiliation Phone: (714) 480-3000

Affiliation Type Desc: Parent Corporation
Entity Name: Western Dental Services, Inc.
Entity Title: Not reported
Affiliation Address: Not reported
Affiliation City: Not reported
Affiliation State: Not reported
Affiliation Country: Not reported
Affiliation Zip: Not reported
Affiliation Phone: Not reported

**H65
SE
1/8-1/4
0.170 mi.
900 ft.**

**WESTERN DENTAL SERVICES INC
11017 EAST VALLEY BLVD
EL MONTE, CA 91731**

**RCRA NonGen / NLR 1024862340
CAL000430855**

Site 6 of 6 in cluster H

**Relative:
Lower
Actual:
287 ft.**

RCRA NonGen / NLR:
Date form received by agency: 09/19/2017
Facility name: WESTERN DENTAL SERVICES INC
Facility address: 11017 EAST VALLEY BLVD
EL MONTE, CA 91731
EPA ID: CAL000430855
Mailing address: 530 S MAIN ST
ORANGE, CA 92868
Contact: DORI LONGWORTH
Contact address: 530 S MAIN ST
ORANGE, CA 92868
Contact country: Not reported
Contact telephone: 714-571-3623
Contact email: DLONGWORTH@WESTERNDENTAL.COM
EPA Region: 09
Classification: Non-Generator

Map ID
Direction
Distance
Elevation

MAP FINDINGS

Site

Database(s)

EDR ID Number
EPA ID Number

WESTERN DENTAL SERVICES INC (Continued)

1024862340

Description: Handler: Non-Generators do not presently generate hazardous waste

Owner/Operator Summary:

Owner/operator name: WESTERN DENTAL SERVICES INC
Owner/operator address: 530 S MAIN ST
ORANGE, CA 92868
Owner/operator country: Not reported
Owner/operator telephone: 714-571-3502
Owner/operator email: Not reported
Owner/operator fax: Not reported
Owner/operator extension: Not reported
Legal status: Other
Owner/Operator Type: Owner
Owner/Op start date: Not reported
Owner/Op end date: Not reported

Owner/operator name: DORI LONGWORTH
Owner/operator address: 530 S MAIN ST
ORANGE, CA 92868
Owner/operator country: Not reported
Owner/operator telephone: 714-571-3623
Owner/operator email: Not reported
Owner/operator fax: Not reported
Owner/operator extension: Not reported
Legal status: Other
Owner/Operator Type: Operator
Owner/Op start date: Not reported
Owner/Op end date: Not reported

Handler Activities Summary:

U.S. importer of hazardous waste: No
Mixed waste (haz. and radioactive): No
Recycler of hazardous waste: No
Transporter of hazardous waste: Yes
Treater, storer or disposer of HW: No
Underground injection activity: No
On-site burner exemption: No
Furnace exemption: No
Used oil fuel burner: No
Used oil processor: No
User oil refiner: No
Used oil fuel marketer to burner: No
Used oil Specification marketer: No
Used oil transfer facility: No
Used oil transporter: No

Violation Status: No violations found

Map ID
Direction
Distance
Elevation

MAP FINDINGS

Site

Database(s)

EDR ID Number
EPA ID Number

J66
West
1/8-1/4
0.172 mi.
906 ft.

SERVICE STATION 6345
10565 VALLEY BOULEVARD
EL MONTE, CA 91731

SWEEPS UST **S101585336**
HIST UST **N/A**
CA FID UST
LOS ANGELES CO. HMS

Site 1 of 3 in cluster J

Relative:
Lower
Actual:
282 ft.

SWEEPS UST:

Name: UNOCAL CORP SS 6345
Address: 10565 E VALLEY BLVD
City: EL MONTE
Status: Active
Comp Number: 9978
Number: 9
Board Of Equalization: 44-001057
Referral Date: 06-30-89
Action Date: Not reported
Created Date: 06-30-89
Owner Tank Id: Not reported
SWRCB Tank Id: 19-000-009978-000001
Tank Status: A
Capacity: Not reported
Active Date: 06-30-89
Tank Use: UNKNOWN
STG: W
Content: Not reported
Number Of Tanks: 3

Name: UNOCAL CORP SS 6345
Address: 10565 E VALLEY BLVD
City: EL MONTE
Status: Active
Comp Number: 9978
Number: 9
Board Of Equalization: 44-001057
Referral Date: 06-30-89
Action Date: Not reported
Created Date: 06-30-89
Owner Tank Id: Not reported
SWRCB Tank Id: 19-000-009978-000002
Tank Status: A
Capacity: Not reported
Active Date: 06-30-89
Tank Use: UNKNOWN
STG: W
Content: Not reported
Number Of Tanks: Not reported

Name: UNOCAL CORP SS 6345
Address: 10565 E VALLEY BLVD
City: EL MONTE
Status: Active
Comp Number: 9978
Number: 9
Board Of Equalization: 44-001057
Referral Date: 06-30-89
Action Date: Not reported
Created Date: 06-30-89
Owner Tank Id: Not reported
SWRCB Tank Id: 19-000-009978-000003

Map ID
Direction
Distance
Elevation

MAP FINDINGS

Site

Database(s)

EDR ID Number
EPA ID Number

SERVICE STATION 6345 (Continued)

S101585336

Tank Status: A
Capacity: Not reported
Active Date: 06-30-89
Tank Use: UNKNOWN
STG: W
Content: Not reported
Number Of Tanks: Not reported

HIST UST:

Name: SERVICE STATION 6345
Address: 10565 VALLEY BOULEVARD
City,State,Zip: EL MONTE, CA 91731
File Number: 0002905B
URL: <http://geotracker.waterboards.ca.gov/ustpdfs/pdf/0002905B.pdf>
Region: Not reported
Facility ID: Not reported
Facility Type: Not reported
Other Type: Not reported
Contact Name: Not reported
Telephone: Not reported
Owner Name: Not reported
Owner Address: Not reported
Owner City,St,Zip: Not reported
Total Tanks: Not reported

Tank Num: Not reported
Container Num: Not reported
Year Installed: Not reported
Tank Capacity: Not reported
Tank Used for: Not reported
Type of Fuel: Not reported
Container Construction Thickness: Not reported
Leak Detection: Not reported

Click here for Geo Tracker PDF:

CA FID UST:

Facility ID: 19023046
Regulated By: UTNKA
Regulated ID: 00007861
Cortese Code: Not reported
SIC Code: Not reported
Facility Phone: 8180000000
Mail To: Not reported
Mailing Address: 3701 WILSHIRE BLVD
Mailing Address 2: Not reported
Mailing City,St,Zip: EL MONTE
Contact: Not reported
Contact Phone: Not reported
DUNS Number: Not reported
NPDES Number: Not reported
EPA ID: Not reported
Comments: Not reported
Status: Active

Map ID
Direction
Distance
Elevation

MAP FINDINGS

Site

Database(s)

EDR ID Number
EPA ID Number

SERVICE STATION 6345 (Continued)

S101585336

LOS ANGELES CO. HMS:

Name: UNOCAL CORP SS 6345
Address: 10565 VALLEY BLVD
City,State,Zip: EL MONTE, CA 91731
Region: LA
Permit Category: T
Facility Id: 010112-009978
Facility Type: 0
Facility Status: Removed
Area: 3C
Permit Number: 00001420T
Permit Status: Removed

J67
West
1/8-1/4
0.172 mi.
906 ft.

UNOCAL #6345 (FORMER)
10565 VALLEY BLVD
EL MONTE, CA 91731
Site 2 of 3 in cluster J

LUST S102440135
HIST CORTESE N/A
CERS

Relative:
Lower
Actual:
282 ft.

LUST:

Name: UNOCAL #6345 (FORMER)
Address: 10565 VALLEY BLVD
City,State,Zip: EL MONTE, CA 91731
Lead Agency: LOS ANGELES RWQCB (REGION 4)
Case Type: LUST Cleanup Site
Geo Track: http://geotracker.waterboards.ca.gov/profile_report.asp?global_id=T0603703544
Global Id: T0603703544
Latitude: 34.076731
Longitude: -118.041159
Status: Completed - Case Closed
Status Date: 01/29/1996
Case Worker: YR
RB Case Number: I-09978
Local Agency: LOS ANGELES COUNTY
File Location: Not reported
Local Case Number: Not reported
Potential Media Affect: Soil
Potential Contaminants of Concern: Gasoline
Site History: Not reported

LUST:

Global Id: T0603703544
Contact Type: Local Agency Caseworker
Contact Name: JOHN AWUJO
Organization Name: LOS ANGELES COUNTY
Address: 900 S FREMONT AVE
City: ALHAMBRA
Email: jawujo@dpw.lacounty.gov
Phone Number: 6264583507

Global Id: T0603703544
Contact Type: Regional Board Caseworker
Contact Name: YUE RONG
Organization Name: LOS ANGELES RWQCB (REGION 4)
Address: 320 W. 4TH ST., SUITE 200
City: Los Angeles
Email: yrong@waterboards.ca.gov
Phone Number: Not reported

Map ID
Direction
Distance
Elevation

MAP FINDINGS

Site

Database(s)

EDR ID Number
EPA ID Number

UNOCAL #6345 (FORMER) (Continued)

S102440135

LUST:

Global Id: T0603703544
Action Type: Other
Date: 07/05/1994
Action: Leak Reported

LUST:

Global Id: T0603703544
Status: Open - Case Begin Date
Status Date: 07/05/1994

Global Id: T0603703544
Status: Completed - Case Closed
Status Date: 01/29/1996

LUST REG 4:

Region: 4
Regional Board: 04
County: Los Angeles
Facility Id: I-09978
Status: Case Closed
Substance: Misc. Motor Vehicle Fuels
Substance Quantity: Not reported
Local Case No: Not reported
Case Type: Soil
Abatement Method Used at the Site: Not reported
Global ID: T0603703544
W Global ID: Not reported
Staff: UNK
Local Agency: 19000
Cross Street: Not reported
Enforcement Type: Not reported
Date Leak Discovered: Not reported
Date Leak First Reported: 7/5/1994
Date Leak Record Entered: 11/13/1995
Date Confirmation Began: Not reported
Date Leak Stopped: Not reported
Date Case Last Changed on Database: 1/29/1996
Date the Case was Closed: 1/29/1996
How Leak Discovered: Not reported
How Leak Stopped: Not reported
Cause of Leak: Not reported
Leak Source: Not reported
Operator: Not reported
Water System: Not reported
Well Name: Not reported
Approx. Dist To Production Well (ft): 527.24402130609402451732868005
Source of Cleanup Funding: Not reported
Preliminary Site Assessment Workplan Submitted: Not reported
Preliminary Site Assessment Began: Not reported
Pollution Characterization Began: Not reported
Remediation Plan Submitted: Not reported
Remedial Action Underway: Not reported
Post Remedial Action Monitoring Began: Not reported
Enforcement Action Date: Not reported

Map ID
Direction
Distance
Elevation

MAP FINDINGS

Site

Database(s)

EDR ID Number
EPA ID Number

UNOCAL #6345 (FORMER) (Continued)

S102440135

Historical Max MTBE Date: Not reported
Hist Max MTBE Conc in Groundwater: Not reported
Hist Max MTBE Conc in Soil: Not reported
Significant Interim Remedial Action Taken: Not reported
GW Qualifier: Not reported
Soil Qualifier: Not reported
Organization: Not reported
Owner Contact: Not reported
Responsible Party: UNOCAL CORP
RP Address: 376 VALENCIA AVE S., BREA, 92621
Program: LUST
Lat/Long: 34.0765044 / -1
Local Agency Staff: Not reported
Beneficial Use: Not reported
Priority: Not reported
Cleanup Fund Id: Not reported
Suspended: Not reported
Assigned Name: Not reported
Summary: Not reported

HIST CORTESE:

edr_fname: UNOCAL #6345 (FORMER)
edr_fadd1: 10565 VALLEY
City,State,Zip: EL MONTE, CA 91731
Region: CORTESE
Facility County Code: 19
Reg By: LTNKA
Reg Id: I-09978

CERS:

Name: UNOCAL #6345 (FORMER)
Address: 10565 VALLEY BLVD
City,State,Zip: EL MONTE, CA 91731
Site ID: 258134
CERS ID: T0603703544
CERS Description: Leaking Underground Storage Tank Cleanup Site

Affiliation:

Affiliation Type Desc: Regional Board Caseworker
Entity Name: YUE RONG - LOS ANGELES RWQCB (REGION 4)
Entity Title: Not reported
Affiliation Address: 320 W. 4TH ST., SUITE 200
Affiliation City: Los Angeles
Affiliation State: CA
Affiliation Country: Not reported
Affiliation Zip: Not reported
Affiliation Phone: Not reported

Affiliation Type Desc: Local Agency Caseworker
Entity Name: JOHN AWUJO - LOS ANGELES COUNTY
Entity Title: Not reported
Affiliation Address: 900 S FREMONT AVE
Affiliation City: ALHAMBRA
Affiliation State: CA
Affiliation Country: Not reported
Affiliation Zip: Not reported
Affiliation Phone: 6264583507

MAP FINDINGS

Map ID
 Direction
 Distance
 Elevation

Site

Database(s)

EDR ID Number
 EPA ID Number

J68
West
1/8-1/4
0.172 mi.
906 ft.

SERVICE STATION 6345
10565 VALLEY BLVD
EL MONTE, CA 91731

HIST UST **U001569384**
 N/A

Site 3 of 3 in cluster J

Relative:
Lower
Actual:
282 ft.

HIST UST:
 Name: SERVICE STATION 6345
 Address: 10565 VALLEY BLVD
 City,State,Zip: EL MONTE, CA 91731
 File Number: Not reported
 URL: Not reported
 Region: STATE
 Facility ID: 00000007861
 Facility Type: Gas Station
 Other Type: Not reported
 Contact Name: MOHAMMAD AFSHARNIK
 Telephone: 8185759368
 Owner Name: UNION OIL COMPANY OF CALIFORNI
 Owner Address: 3701 WILSHIRE BOULEVARD
 Owner City,St,Zip: LOS ANGELES, CA 90010
 Total Tanks: 0003

Tank Num: 001
 Container Num: 6345-1
 Year Installed: 1971
 Tank Capacity: 00010000
 Tank Used for: PRODUCT
 Type of Fuel: UNLEADED
 Container Construction Thickness: Not reported
 Leak Detection: Stock Inventor, Pressure Test

Tank Num: 002
 Container Num: 6345-2
 Year Installed: 1971
 Tank Capacity: 00010000
 Tank Used for: PRODUCT
 Type of Fuel: PREMIUM
 Container Construction Thickness: Not reported
 Leak Detection: Stock Inventor, Pressure Test

Tank Num: 003
 Container Num: 6345-4
 Year Installed: 1971
 Tank Capacity: 00000550
 Tank Used for: WASTE
 Type of Fuel: WASTE OIL
 Container Construction Thickness: Not reported
 Leak Detection: Stock Inventor, Pressure Test

Map ID
Direction
Distance
Elevation

MAP FINDINGS

Site

Database(s)

EDR ID Number
EPA ID Number

K69
WSW
1/8-1/4
0.195 mi.
1027 ft.

RITE AID #5588
3570 SANTA ANITA AVE
EL MONTE, CA 91731

RCRA NonGen / NLR **1023675140**
CAR000271197

Site 1 of 3 in cluster K

Relative:
Lower

RCRA NonGen / NLR:

Actual:
277 ft.

Date form received by agency: 02/02/2018
Facility name: RITE AID #5588
Facility address: 3570 SANTA ANITA AVE
EL MONTE, CA 91731
EPA ID: CAR000271197
Mailing address: HUNTER LANE
CAMP HILL, PA 17011
Contact: DAVID W CROZIER
Contact address: HUNTER LANE
CAMP HILL, PA 17011
Contact country: US
Contact telephone: 717-975-8643
Contact email: EHS@RITEAID.COM
EPA Region: 09
Classification: Non-Generator
Description: Handler: Non-Generators do not presently generate hazardous waste

Owner/Operator Summary:

Owner/operator name: EL MONTE SANTE FE PLAZA, L.P.
Owner/operator address: N. SANITA AVENUE
ARCADIA, CA 91006
Owner/operator country: US
Owner/operator telephone: 626-621-4800
Owner/operator email: EHS@RITEAID.COM
Owner/operator fax: Not reported
Owner/operator extension: Not reported
Legal status: Private
Owner/Operator Type: Owner
Owner/Op start date: 07/28/1988
Owner/Op end date: Not reported

Owner/operator name: THRIFTY PAYLESS, INC
Owner/operator address: HUNTER LANE
CAMP HILL, PA 17011
Owner/operator country: US
Owner/operator telephone: 717-761-2633
Owner/operator email: EHS@RITEAID.COM
Owner/operator fax: Not reported
Owner/operator extension: Not reported
Legal status: Private
Owner/Operator Type: Operator
Owner/Op start date: 03/17/1997
Owner/Op end date: Not reported

Owner/operator name: EL MONTE SANTA FE PLAZA LP
Owner/operator address: N SANTA ANITA AVE
ARCADIA, CA 91006
Owner/operator country: US
Owner/operator telephone: 626-621-4800
Owner/operator email: Not reported
Owner/operator fax: Not reported
Owner/operator extension: Not reported

Map ID
Direction
Distance
Elevation

MAP FINDINGS

Site

Database(s)

EDR ID Number
EPA ID Number

RITE AID #5588 (Continued)

1023675140

Legal status: Private
Owner/Operator Type: Owner
Owner/Op start date: 07/28/1988
Owner/Op end date: Not reported

Owner/operator name: THRIFTY PAYLESS INC
Owner/operator address: Not reported
Not reported

Owner/operator country: Not reported
Owner/operator telephone: Not reported
Owner/operator email: Not reported
Owner/operator fax: Not reported
Owner/operator extension: Not reported
Legal status: Private
Owner/Operator Type: Operator
Owner/Op start date: 03/17/1997
Owner/Op end date: Not reported

Handler Activities Summary:

U.S. importer of hazardous waste: No
Mixed waste (haz. and radioactive): No
Recycler of hazardous waste: No
Transporter of hazardous waste: No
Treater, storer or disposer of HW: No
Underground injection activity: No
On-site burner exemption: No
Furnace exemption: No
Used oil fuel burner: No
Used oil processor: No
User oil refiner: No
Used oil fuel marketer to burner: No
Used oil Specification marketer: No
Used oil transfer facility: No
Used oil transporter: No

Historical Generators:

Date form received by agency: 06/15/2017
Site name: RITE AID #5588
Classification: Not a generator, verified

Date form received by agency: 03/08/2017
Site name: RITE AID #5588
Classification: Small Quantity Generator

Hazardous Waste Summary:

. Waste code: 122
. Waste name: Alkaline solution without metals (pH > 12.5)

. Waste code: 141
. Waste name: Off-specification, aged, or surplus inorganics

. Waste code: 181
. Waste name: Other inorganic solid waste

. Waste code: 214

Map ID
Direction
Distance
Elevation

MAP FINDINGS

Site

Database(s)

EDR ID Number
EPA ID Number

RITE AID #5588 (Continued)

1023675140

- . Waste name: Unspecified solvent mixture
- . Waste code: 221
- . Waste name: Waste oil and mixed oil
- . Waste code: 223
- . Waste name: Unspecified oil-containing waste
- . Waste code: 291
- . Waste name: Latex waste
- . Waste code: 311
- . Waste name: Pharmaceutical waste
- . Waste code: 331
- . Waste name: Off-specification, aged, or surplus organics
- . Waste code: 343
- . Waste name: Unspecified organic liquid mixture
- . Waste code: 352
- . Waste name: Other organic solids
- . Waste code: 541
- . Waste name: Photochemicals / photo processing waste
- . Waste code: 791
- . Waste name: Liquids with pH < 2
- . Waste code: D001
- . Waste name: IGNITABLE WASTE
- . Waste code: D002
- . Waste name: CORROSIVE WASTE
- . Waste code: D007
- . Waste name: CHROMIUM
- . Waste code: D009
- . Waste name: MERCURY
- . Waste code: D010
- . Waste name: SELENIUM
- . Waste code: D011
- . Waste name: SILVER
- . Waste code: D022
- . Waste name: CHLOROFORM
- . Waste code: D024
- . Waste name: M-CRESOL
- . Waste code: D026
- . Waste name: CRESOL
- . Waste code: P001

Map ID
Direction
Distance
Elevation

MAP FINDINGS

Site

Database(s)

EDR ID Number
EPA ID Number

RITE AID #5588 (Continued)

1023675140

- . Waste name: 2H-1-BENZOPYRAN-2-ONE, 4-HYDROXY-3-(3-OXO-1-PHENYLBUTYL)-, & SALTS, WHEN PRESENT AT CONCENTRATIONS GREATER THAN 0.3% (OR) WARFARIN, & SALTS, WHEN PRESENT AT CONCENTRATIONS GREATER THAN 0.3%
 - . Waste code: P075
 - . Waste name: NICOTINE, & SALTS (OR) PYRIDINE, 3-(1-METHYL-2-PYRROLIDINYL)-,(S)-, & SALTS
 - . Waste code: U044
 - . Waste name: CHLOROFORM (OR) METHANE, TRICHLORO-
 - . Waste code: U122
 - . Waste name: FORMALDEHYDE
 - . Waste code: U165
 - . Waste name: NAPHTHALENE
 - . Waste code: U188
 - . Waste name: PHENOL
 - . Waste code: U201
 - . Waste name: 1,3-BENZENEDIOL (OR) RESORCINOL
- Violation Status: No violations found

L70
SSW
1/8-1/4
0.197 mi.
1041 ft.

EL MONTE SCHOOL DISTRICT
3540 LEXINGTON AVE
EL MONTE, CA 91731
Site 1 of 4 in cluster L

HIST UST **U001569344**
N/A

Relative:
Lower
Actual:
280 ft.

HIST UST:
Name: EL MONTE SCHOOL DISTRICT
Address: 3540 LEXINGTON AVE
City,State,Zip: EL MONTE, CA 91731
File Number: Not reported
URL: Not reported
Region: STATE
Facility ID: 00000029400
Facility Type: Other
Other Type: SCHOOL DISTRICT
Contact Name: JOE NAPERSKI
Telephone: 8185752388
Owner Name: EL MONTE SCHOOL DISTRICT
Owner Address: 3540 N. LEXINGTON AVE.
Owner City,St,Zip: EL MONTE, CA 91731
Total Tanks: 0002

Tank Num: 001
Container Num: #1
Year Installed: 1960
Tank Capacity: 00006000
Tank Used for: PRODUCT
Type of Fuel: REGULAR
Container Construction Thickness: Not reported
Leak Detection: None

Tank Num: 002
Container Num: #2

Map ID
Direction
Distance
Elevation

MAP FINDINGS

Site

Database(s)

EDR ID Number
EPA ID Number

EL MONTE SCHOOL DISTRICT (Continued)

U001569344

Year Installed: 1960
Tank Capacity: 00002000
Tank Used for: PRODUCT
Type of Fuel: DIESEL
Container Construction Thickness: Not reported
Leak Detection: None

L71
SSW
1/8-1/4
0.197 mi.
1041 ft.

EL MONTE SCHOOL DISTRICT
3540 LEXINGTON AVE
EL MONTE, CA 91731

SWEEPS UST
LOS ANGELES CO. HMS

S105034346
N/A

Site 2 of 4 in cluster L

Relative:
Lower
Actual:
280 ft.

SWEEPS UST:
Name: EL MONTE SCHOOL DISTRICT
Address: 3540 W LEXINGTON AVE
City: EL MONTE
Status: Active
Comp Number: 12624
Number: 9
Board Of Equalization: Not reported
Referral Date: 06-30-89
Action Date: Not reported
Created Date: 06-30-89
Owner Tank Id: Not reported
SWRCB Tank Id: Not reported
Tank Status: Not reported
Capacity: Not reported
Active Date: Not reported
Tank Use: Not reported
STG: Not reported
Content: Not reported
Number Of Tanks: Not reported

LOS ANGELES CO. HMS:

Name: EL MONTE SCHOOL DISTRICT
Address: 3540 LEXINGTON AVE
City,State,Zip: EL MONTE, CA 917312608
Region: LA
Permit Category: Not reported
Facility Id: 012471-012624
Facility Type: Not reported
Facility Status: OPEN
Area: 3C
Permit Number: Not reported
Permit Status: Not reported

MAP FINDINGS

Map ID
 Direction
 Distance
 Elevation

Site

Database(s)

EDR ID Number
 EPA ID Number

L72
 SSW
 1/8-1/4
 0.197 mi.
 1041 ft.

EL MONTE CITY SCHOOL DIST
3540 N LEXINGTON AVE
EL MONTE, CA 91731

CERS HAZ WASTE
HAZNET

S113122092
N/A

Site 3 of 4 in cluster L

Relative:
Lower
Actual:
280 ft.

CERS HAZ WASTE:

Name: EL MONTE CITY SCHOOL DIST
 Address: 3540 N LEXINGTON AVE
 City,State,Zip: EL MONTE, CA 91731
 Site ID: 114003
 CERS ID: 10306804
 CERS Description: Hazardous Waste Generator

Evaluation:

Eval General Type: Compliance Evaluation Inspection
 Eval Date: 09-08-2015
 Violations Found: No
 Eval Type: Routine done by local agency
 Eval Notes: Martha Aquino No significant violations observed at the time of the inspection
 Eval Division: Los Angeles County Fire Department
 Eval Program: HW
 Eval Source: CERS

Affiliation:

Affiliation Type Desc: Parent Corporation
 Entity Name: EL MONTE CITY SCHOOL DIST
 Entity Title: Not reported
 Affiliation Address: Not reported
 Affiliation City: Not reported
 Affiliation State: Not reported
 Affiliation Country: Not reported
 Affiliation Zip: Not reported
 Affiliation Phone: Not reported

Affiliation Type Desc: CUPA District
 Entity Name: Los Angeles County Fire
 Entity Title: Not reported
 Affiliation Address: 5825 Rickenbacker Road
 Affiliation City: Commerce
 Affiliation State: CA
 Affiliation Country: Not reported
 Affiliation Zip: 90040-3027
 Affiliation Phone: (323) 890-4045

Affiliation Type Desc: Facility Mailing Address
 Entity Name: Mailing Address
 Entity Title: Not reported
 Affiliation Address: 3540 N LEXINGTON AVE
 Affiliation City: EL MONTE
 Affiliation State: CA
 Affiliation Country: Not reported
 Affiliation Zip: 91731
 Affiliation Phone: Not reported

HAZNET:

Name: EL MONTE CITY SCHOOL DISTRICT OFFICE

Map ID
Direction
Distance
Elevation

MAP FINDINGS

Site

Database(s)

EDR ID Number
EPA ID Number

EL MONTE CITY SCHOOL DIST (Continued)

S113122092

Address: 3540 LEXINGTON AVE
City,State,Zip: EL MONTE, CA 917312608
Year: 2012
GEPaid: CAL000259183
Contact: SALVATORE GUMINA
Telephone: 6264533732
Mailing Name: Not reported
Mailing Address: 3540 LEXINGTON AVE
Mailing City,St,Zip: EL MONTE, CA 917312608
Gen County: Los Angeles
TSD EPA ID: CAD009007626
TSD County: Los Angeles
Tons: 0.4
CA Waste Code: 151-Asbestos containing waste
Method: H132-Landfill Or Surface Impoundment That Will Be Closed As Landfill(
To Include On-Site Treatment And/Or Stabilization)
Facility County: Los Angeles

Name: EL MONTE CITY SCHOOL DISTRICT OFFICE
Address: 3540 LEXINGTON AVE
City,State,Zip: EL MONTE, CA 917312608
Year: 2011
GEPaid: CAL000259183
Contact: SALVATORE GUMINA
Telephone: 6264533732
Mailing Name: Not reported
Mailing Address: 3540 LEXINGTON AVE
Mailing City,St,Zip: EL MONTE, CA 917312608
Gen County: Los Angeles
TSD EPA ID: CAD097030993
TSD County: Los Angeles
Tons: 0.03336
CA Waste Code: 141-Off-specification, aged or surplus inorganics
Method: H141-Storage, Bulking, And/Or Transfer Off Site--No Treatment/Reovery
(H010-H129) Or (H131-H135)
Facility County: Los Angeles

Name: EL MONTE CITY SCHOOL DISTRICT OFFICE
Address: 3540 LEXINGTON AVE
City,State,Zip: EL MONTE, CA 917312608
Year: 2011
GEPaid: CAL000259183
Contact: SALVATORE GUMINA
Telephone: 6264533732
Mailing Name: Not reported
Mailing Address: 3540 LEXINGTON AVE
Mailing City,St,Zip: EL MONTE, CA 917312608
Gen County: Los Angeles
TSD EPA ID: CAT080013352
TSD County: Los Angeles
Tons: 0.38
CA Waste Code: 221-Waste oil and mixed oil
Method: H039-Other Recovery Of Reclamation For Reuse Including Acid
Regeneration, Organics Recovery Ect
Facility County: Los Angeles

Name: EL MONTE CITY SCHOOL DISTRICT OFFICE

Map ID
Direction
Distance
Elevation

MAP FINDINGS

Site

Database(s)

EDR ID Number
EPA ID Number

EL MONTE CITY SCHOOL DIST (Continued)

S113122092

Address: 3540 LEXINGTON AVE
City,State,Zip: EL MONTE, CA 917312608
Year: 2011
GEPaid: CAL000259183
Contact: SALVATORE GUMINA
Telephone: 6264533732
Mailing Name: Not reported
Mailing Address: 3540 LEXINGTON AVE
Mailing City,St,Zip: EL MONTE, CA 917312608
Gen County: Los Angeles
TSD EPA ID: CAD008252405
TSD County: Los Angeles
Tons: 0.05
CA Waste Code: 352-Other organic solids
Method: H141-Storage, Bulking, And/Or Transfer Off Site--No Treatment/Reovery (H010-H129) Or (H131-H135)
Facility County: Los Angeles

Name: EL MONTE CITY SCHOOL DISTRICT OFFICE
Address: 3540 LEXINGTON AVE
City,State,Zip: EL MONTE, CA 917312608
Year: 2011
GEPaid: CAL000259183
Contact: SALVATORE GUMINA
Telephone: 6264533732
Mailing Name: Not reported
Mailing Address: 3540 LEXINGTON AVE
Mailing City,St,Zip: EL MONTE, CA 917312608
Gen County: Los Angeles
TSD EPA ID: CAD008252405
TSD County: Los Angeles
Tons: 1.133
CA Waste Code: 331-Off-specification, aged or surplus organics
Method: H061-Fuel Blending Prior To Energy Recovery At Another Site
Facility County: Los Angeles

[Click this hyperlink](#) while viewing on your computer to access 11 additional CA_HAZNET: record(s) in the EDR Site Report.

L73
SSW
1/8-1/4
0.197 mi.
1041 ft.

1X EL MONTE CITY SCHOOL DISTRICT
3540 NO LEXINGTON AVE
EL MONTE, CA 91731
Site 4 of 4 in cluster L

HIST UST **S112836726**
HAZNET **N/A**

Relative:
Lower
Actual:
280 ft.

HIST UST:
Name: EL MONTE SCHOOL DISTRICT
Address: 3540 N LEXINGTON AVE
City,State,Zip: EL MONTE, CA 91731
File Number: 0002641B
URL: <http://geotracker.waterboards.ca.gov/ustpdfs/pdf/0002641B.pdf>
Region: Not reported
Facility ID: Not reported
Facility Type: Not reported
Other Type: Not reported
Contact Name: Not reported
Telephone: Not reported
Owner Name: Not reported

Map ID
Direction
Distance
Elevation

MAP FINDINGS

Site

Database(s)

EDR ID Number
EPA ID Number

1X EL MONTE CITY SCHOOL DISTRICT (Continued)

S112836726

Owner Address: Not reported
Owner City,St,Zip: Not reported
Total Tanks: Not reported

Tank Num: Not reported
Container Num: Not reported
Year Installed: Not reported
Tank Capacity: Not reported
Tank Used for: Not reported
Type of Fuel: Not reported
Container Construction Thickness: Not reported
Leak Detection: Not reported

[Click here for Geo Tracker PDF:](#)

HAZNET:

Name: 1X EL MONTE CITY SCHOOL DISTRICT
Address: 3540 NO LEXINGTON AVE
City,State,Zip: EL MONTE, CA 917310000
Year: 1999
GEPID: CAC000005470
Contact: GEORGE CARRIEDO
Telephone: 8185752389
Mailing Name: Not reported
Mailing Address: 3540 NO LEXINGTON AVE
Mailing City,St,Zip: EL MONTE, CA 917310000
Gen County: Los Angeles
TSD EPA ID: CAD000088252
TSD County: Los Angeles
Tons: 0.1125
CA Waste Code: 181-Other inorganic solid waste
Method: H01-Transfer Station
Facility County: Los Angeles

Name: 1X EL MONTE CITY SCHOOL DISTRICT
Address: 3540 NO LEXINGTON AVE
City,State,Zip: EL MONTE, CA 917310000
Year: 1998
GEPID: CAC000005470
Contact: GEORGE CARRIEDO
Telephone: 8185752389
Mailing Name: Not reported
Mailing Address: 3540 NO LEXINGTON AVE
Mailing City,St,Zip: EL MONTE, CA 917310000
Gen County: Los Angeles
TSD EPA ID: AZR000005454
TSD County: 99
Tons: 1.0634
CA Waste Code: 261-Polychlorinated biphenyls and material containing PCBs
Method: R01-Recycler
Facility County: Los Angeles

Name: 1X EL MONTE CITY SCHOOL DISTRICT
Address: 3540 NO LEXINGTON AVE
City,State,Zip: EL MONTE, CA 917310000
Year: 1988
GEPID: CAC000005470

Map ID
Direction
Distance
Elevation

MAP FINDINGS

Site

Database(s)

EDR ID Number
EPA ID Number

1X EL MONTE CITY SCHOOL DISTRICT (Continued)

S112836726

Contact: GEORGE CARRIEDO
Telephone: 8185752389
Mailing Name: Not reported
Mailing Address: 3540 NO LEXINGTON AVE
Mailing City,St,Zip: EL MONTE, CA 917310000
Gen County: Los Angeles
TSD EPA ID: CAD020748125
TSD County: Santa Barbara
Tons: 0.025
CA Waste Code: 141-Off-specification, aged or surplus inorganics
Method: D80-Disposal, Land Fill
Facility County: Los Angeles

Name: 1X EL MONTE CITY SCHOOL DISTRICT
Address: 3540 NO LEXINGTON AVE
City,State,Zip: EL MONTE, CA 917310000
Year: 1988

GEPaid: CAC000005470
Contact: GEORGE CARRIEDO
Telephone: 8185752389
Mailing Name: Not reported
Mailing Address: 3540 NO LEXINGTON AVE
Mailing City,St,Zip: EL MONTE, CA 917310000
Gen County: Los Angeles
TSD EPA ID: CAD020748125
TSD County: Santa Barbara
Tons: 0.3
CA Waste Code: 331-Off-specification, aged or surplus organics
Method: D80-Disposal, Land Fill
Facility County: Los Angeles

Name: 1X EL MONTE CITY SCHOOL DISTRICT
Address: 3540 NO LEXINGTON AVE
City,State,Zip: EL MONTE, CA 917310000
Year: 1988
GEPaid: CAC000005470
Contact: GEORGE CARRIEDO
Telephone: 8185752389
Mailing Name: Not reported
Mailing Address: 3540 NO LEXINGTON AVE
Mailing City,St,Zip: EL MONTE, CA 917310000
Gen County: Los Angeles
TSD EPA ID: CAD020748125
TSD County: Santa Barbara
Tons: 0.14
CA Waste Code: 134-Aqueous solution with total organic residues less than 10 percent
Method: D80-Disposal, Land Fill
Facility County: Los Angeles

[Click this hyperlink](#) while viewing on your computer to access
10 additional CA_HAZNET: record(s) in the EDR Site Report.

Map ID
Direction
Distance
Elevation

MAP FINDINGS

Site

Database(s)

EDR ID Number
EPA ID Number

K74
WSW
1/8-1/4
0.199 mi.
1052 ft.

WELL 13
3615 SANTA ANITA AVE.
EL MONTE, CA 91731

Site 2 of 3 in cluster K

CERS HAZ WASTE
SWEEPS UST
LOS ANGELES CO. HMS
CERS

S102059360
N/A

Relative:
Lower

Actual:
276 ft.

CERS HAZ WASTE:
Name: LA CO FD STATION #166
Address: 3615 SANTA ANITA AVE
City,State,Zip: EL MONTE, CA 91731
Site ID: 42524
CERS ID: 10306918
CERS Description: Hazardous Waste Generator

SWEEPS UST:
Name: CITY OF EL MONTE
Address: 3615 N SANTA ANITA AVE
City: EL MONTE
Status: Active
Comp Number: 9318
Number: 9
Board Of Equalization: 44-008397
Referral Date: 06-30-89
Action Date: Not reported
Created Date: 06-30-89
Owner Tank Id: Not reported
SWRCB Tank Id: 19-000-009318-000001
Tank Status: A
Capacity: Not reported
Active Date: 06-30-89
Tank Use: UNKNOWN
STG: W
Content: Not reported
Number Of Tanks: 3

Name: CITY OF EL MONTE
Address: 3615 N SANTA ANITA AVE
City: EL MONTE
Status: Active
Comp Number: 9318
Number: 9
Board Of Equalization: 44-008397
Referral Date: 06-30-89
Action Date: Not reported
Created Date: 06-30-89
Owner Tank Id: Not reported
SWRCB Tank Id: 19-000-009318-000002
Tank Status: A
Capacity: Not reported
Active Date: 06-30-89
Tank Use: UNKNOWN
STG: W
Content: Not reported
Number Of Tanks: Not reported

Name: CITY OF EL MONTE
Address: 3615 N SANTA ANITA AVE
City: EL MONTE
Status: Active

Map ID
Direction
Distance
Elevation

MAP FINDINGS

Site

Database(s)

EDR ID Number
EPA ID Number

WELL 13 (Continued)

S102059360

Comp Number: 9318
Number: 9
Board Of Equalization: 44-008397
Referral Date: 06-30-89
Action Date: Not reported
Created Date: 06-30-89
Owner Tank Id: Not reported
SWRCB Tank Id: 19-000-009318-000003
Tank Status: A
Capacity: Not reported
Active Date: 06-30-89
Tank Use: UNKNOWN
STG: W
Content: Not reported
Number Of Tanks: Not reported

LOS ANGELES CO. HMS:

Name: CITY OF EL MONTE FIRE DEPT
Address: 3615 SANTA ANITA AVE
City,State,Zip: EL MONTE, CA 91731
Region: LA
Permit Category: T
Facility Id: 009503-009318
Facility Type: 0
Facility Status: Removed
Area: 3C
Permit Number: 00000348T
Permit Status: Removed

CERS:

Name: LA CO FD STATION #166
Address: 3615 SANTA ANITA AVE
City,State,Zip: EL MONTE, CA 91731
Site ID: 42524
CERS ID: 10306918
CERS Description: Chemical Storage Facilities

Evaluation:

Eval General Type: Compliance Evaluation Inspection
Eval Date: 03-08-2018
Violations Found: No
Eval Type: Routine done by local agency
Eval Notes: Captain McCann. No significant violations observed at time of inspection.
Eval Division: Los Angeles County Fire Department
Eval Program: HMRRP
Eval Source: CERS

Eval General Type: Compliance Evaluation Inspection
Eval Date: 03-08-2018
Violations Found: No
Eval Type: Routine done by local agency
Eval Notes: Captain McCann. No significant violations observed at time of inspection.
Eval Division: Los Angeles County Fire Department
Eval Program: HW
Eval Source: CERS

Map ID
Direction
Distance
Elevation

MAP FINDINGS

Site

Database(s)

EDR ID Number
EPA ID Number

WELL 13 (Continued)

S102059360

Affiliation:

Affiliation Type Desc: CUPA District
Entity Name: Los Angeles County Fire
Entity Title: Not reported
Affiliation Address: 5825 Rickenbacker Road
Affiliation City: Commerce
Affiliation State: CA
Affiliation Country: Not reported
Affiliation Zip: 90040-3027
Affiliation Phone: (323) 890-4045

Affiliation Type Desc: Environmental Contact
Entity Name: CAPTAIN ON DUTY
Entity Title: Not reported
Affiliation Address: 3615 SANTA ANITA AVE
Affiliation City: EL MONTE
Affiliation State: CA
Affiliation Country: Not reported
Affiliation Zip: 91731
Affiliation Phone: Not reported

Affiliation Type Desc: Facility Mailing Address
Entity Name: Mailing Address
Entity Title: Not reported
Affiliation Address: 3615 SANTA ANITA AVE
Affiliation City: EL MONTE
Affiliation State: CA
Affiliation Country: Not reported
Affiliation Zip: 91731
Affiliation Phone: Not reported

Affiliation Type Desc: Legal Owner
Entity Name: LA CO FIRE DEPT
Entity Title: Not reported
Affiliation Address: 1320 N EASTERN AVE
Affiliation City: LOS ANGELES
Affiliation State: CA
Affiliation Country: United States
Affiliation Zip: 90063
Affiliation Phone: (323) 881-6183

Affiliation Type Desc: Parent Corporation
Entity Name: LA CO FD
Entity Title: Not reported
Affiliation Address: Not reported
Affiliation City: Not reported
Affiliation State: Not reported
Affiliation Country: Not reported
Affiliation Zip: Not reported
Affiliation Phone: Not reported

Affiliation Type Desc: Operator
Entity Name: LA CO Fire Dept - Construction and Maintenance Division
Entity Title: Not reported
Affiliation Address: Not reported
Affiliation City: Not reported
Affiliation State: Not reported

Map ID
Direction
Distance
Elevation

MAP FINDINGS

Site

Database(s)

EDR ID Number
EPA ID Number

WELL 13 (Continued)

S102059360

Affiliation Country: Not reported
Affiliation Zip: Not reported
Affiliation Phone: (323) 881-6122

Name: WELL 13
Address: 3615 SANTA ANITA AVE.
City,State,Zip: EL MONTE, CA 91731
Site ID: 85064
CERS ID: 10593751
CERS Description: Chemical Storage Facilities

Violations:
Site ID: 85064
Site Name: Well 13
Violation Date: 02-12-2018
Citation: HSC 6.95 25508(a)(1) - California Health and Safety Code, Chapter 6.95, Section(s) 25508(a)(1)
Violation Description: Failure to complete and electronically submit the Business Activities Page and/or Business Owner Operator Identification Page.
Violation Notes: OBSERVATION: The business failed to complete and electronically submit the Business Activities Page and/or Business Owner Operator Identification Page. CORRECTIVE ACTION: Complete and electronically submit the Business Activities Page and/or Business Owner Operator Identification Page. Change lead userfor CERS from Victor Jimenez..
Violation Division: Los Angeles County Fire Department
Violation Program: HMRRP
Violation Source: CERS

Evaluation:
Eval General Type: Compliance Evaluation Inspection
Eval Date: 09-02-2014
Violations Found: No
Eval Type: Routine done by local agency
Eval Notes: Not reported
Eval Division: Los Angeles County Fire Department
Eval Program: HMRRP
Eval Source: CERS

Eval General Type: Compliance Evaluation Inspection
Eval Date: 02-12-2018
Violations Found: Yes
Eval Type: Routine done by local agency
Eval Notes: Tony Rosario, Senior Shift Operator
Eval Division: Los Angeles County Fire Department
Eval Program: HMRRP
Eval Source: CERS

Affiliation:
Affiliation Type Desc: Facility Mailing Address
Entity Name: Mailing Address
Entity Title: Not reported
Affiliation Address: 3990 Arden Drive
Affiliation City: El Monte
Affiliation State: CA
Affiliation Country: Not reported
Affiliation Zip: 91731

Map ID
Direction
Distance
Elevation

MAP FINDINGS

Site

Database(s)

EDR ID Number
EPA ID Number

WELL 13 (Continued)

S102059360

Affiliation Phone:	Not reported
Affiliation Type Desc:	Parent Corporation
Entity Name:	CITY OF EL MONTE-MAINTENANCE
Entity Title:	Not reported
Affiliation Address:	Not reported
Affiliation City:	Not reported
Affiliation State:	Not reported
Affiliation Country:	Not reported
Affiliation Zip:	Not reported
Affiliation Phone:	Not reported
Affiliation Type Desc:	Identification Signer
Entity Name:	Victor Jimenez
Entity Title:	Water Systems Supervisor
Affiliation Address:	Not reported
Affiliation City:	Not reported
Affiliation State:	Not reported
Affiliation Country:	Not reported
Affiliation Zip:	Not reported
Affiliation Phone:	Not reported
Affiliation Type Desc:	Legal Owner
Entity Name:	City of El Monte Water Department
Entity Title:	Not reported
Affiliation Address:	3990 Arden Drive
Affiliation City:	El Monte
Affiliation State:	CA
Affiliation Country:	United States
Affiliation Zip:	91731
Affiliation Phone:	(626) 580-2250
Affiliation Type Desc:	Operator
Entity Name:	Victor Jimenez
Entity Title:	Not reported
Affiliation Address:	Not reported
Affiliation City:	Not reported
Affiliation State:	Not reported
Affiliation Country:	Not reported
Affiliation Zip:	Not reported
Affiliation Phone:	(626) 374-8330
Affiliation Type Desc:	CUPA District
Entity Name:	Los Angeles County Fire
Entity Title:	Not reported
Affiliation Address:	5825 Rickenbacker Road
Affiliation City:	Commerce
Affiliation State:	CA
Affiliation Country:	Not reported
Affiliation Zip:	90040-3027
Affiliation Phone:	(323) 890-4045
Affiliation Type Desc:	Document Preparer
Entity Name:	Victor Jimenez
Entity Title:	Not reported
Affiliation Address:	Not reported
Affiliation City:	Not reported

Map ID
Direction
Distance
Elevation

MAP FINDINGS

Site

Database(s)

EDR ID Number
EPA ID Number

WELL 13 (Continued)

S102059360

Affiliation State: Not reported
Affiliation Country: Not reported
Affiliation Zip: Not reported
Affiliation Phone: Not reported

Affiliation Type Desc: Environmental Contact
Entity Name: Victor Jimenez
Entity Title: Not reported
Affiliation Address: 3990 Arden Drive
Affiliation City: El Monte
Affiliation State: CA
Affiliation Country: Not reported
Affiliation Zip: 91731
Affiliation Phone: Not reported

K75
WSW
1/8-1/4
0.199 mi.
1052 ft.

LOS ANGELES COUNTY FIRE DEPARTMENT - FS 166
3615 SANTA ANITA AVE-STATION-166
EL MONTE, CA 91731
Site 3 of 3 in cluster K

RCRA NonGen / NLR **1024798776**
CAL000205962

Relative:
Lower
Actual:
276 ft.

RCRA NonGen / NLR:
Date form received by agency: 12/13/2000
Facility name: LOS ANGELES COUNTY FIRE DEPARTMENT - FS 166
Facility address: 3615 SANTA ANITA AVE-STATION-166
EL MONTE, CA 91731-0000
EPA ID: CAL000205962
Mailing address: 2300 EAST 27TH STREET
SIGNAL HILL, CA 90755-0000
Contact: TONY JIMENEZ
Contact address: 2300 E 27TH ST
SIGNAL HILL, CA 90755-0000
Contact country: Not reported
Contact telephone: 562-988-3625
Contact email: TONY.JIMENEZ@FIRE.LACOUNTY.GOV
EPA Region: 09
Classification: Non-Generator
Description: Handler: Non-Generators do not presently generate hazardous waste

Owner/Operator Summary:
Owner/operator name: TONY JIMENEZ
Owner/operator address: 2300 E 27TH ST
SIGNAL HILL, CA 90755
Owner/operator country: Not reported
Owner/operator telephone: 562-988-3625
Owner/operator email: Not reported
Owner/operator fax: Not reported
Owner/operator extension: Not reported
Legal status: Other
Owner/Operator Type: Operator
Owner/Op start date: Not reported
Owner/Op end date: Not reported

Owner/operator name: LA COUNTY FIRE DEPARTMENT
Owner/operator address: 1320 N EASTERN AVE
LOS ANGELES, CA 90063

Map ID
Direction
Distance
Elevation

MAP FINDINGS

Site

Database(s)

EDR ID Number
EPA ID Number

LOS ANGELES COUNTY FIRE DEPARTMENT - FS 166 (Continued)

1024798776

Owner/operator country: Not reported
Owner/operator telephone: 818-209-1694
Owner/operator email: Not reported
Owner/operator fax: Not reported
Owner/operator extension: Not reported
Legal status: Other
Owner/Operator Type: Owner
Owner/Op start date: Not reported
Owner/Op end date: Not reported

Handler Activities Summary:

U.S. importer of hazardous waste: No
Mixed waste (haz. and radioactive): No
Recycler of hazardous waste: No
Transporter of hazardous waste: Yes
Treater, storer or disposer of HW: No
Underground injection activity: No
On-site burner exemption: No
Furnace exemption: No
Used oil fuel burner: No
Used oil processor: No
User oil refiner: No
Used oil fuel marketer to burner: No
Used oil Specification marketer: No
Used oil transfer facility: No
Used oil transporter: No

Violation Status: No violations found

M76
West
1/8-1/4
0.211 mi.
1112 ft.
LONGO TOYOTA
10501 E VALLEY
EL MONTE, CA 91731
Site 1 of 3 in cluster M

RCRA-SQG 1000236119
FINDS CAD981441702
ECHO
HAZNET

Relative:
Lower
Actual:
266 ft.

RCRA-SQG:
Date form received by agency: 09/01/1996
Facility name: LONGO TOYOTA
Facility address: 10501 E VALLEY
EL MONTE, CA 91731
EPA ID: CAD981441702
Mailing address: E VALLEY
EL MONTE, CA 91731
Contact: Not reported
Contact address: Not reported
Not reported
Contact country: US
Contact telephone: Not reported
Contact email: Not reported
EPA Region: 09
Classification: Small Small Quantity Generator
Description: Handler: generates more than 100 and less than 1000 kg of hazardous waste during any calendar month and accumulates less than 6000 kg of hazardous waste at any time; or generates 100 kg or less of hazardous waste during any calendar month, and accumulates more than 1000 kg of hazardous waste at any time

Map ID
Direction
Distance
Elevation

MAP FINDINGS

Site

Database(s)

EDR ID Number
EPA ID Number

LONGO TOYOTA (Continued)

1000236119

Owner/Operator Summary:

Owner/operator name: NOT REQUIRED
Owner/operator address: NOT REQUIRED
NOT REQUIRED, ME 99999
Owner/operator country: Not reported
Owner/operator telephone: 415-555-1212
Owner/operator email: Not reported
Owner/operator fax: Not reported
Owner/operator extension: Not reported
Legal status: Private
Owner/Operator Type: Operator
Owner/Op start date: Not reported
Owner/Op end date: Not reported

Owner/operator name: LONGO TOYOTA
Owner/operator address: NOT REQUIRED
NOT REQUIRED, ME 99999
Owner/operator country: Not reported
Owner/operator telephone: 415-555-1212
Owner/operator email: Not reported
Owner/operator fax: Not reported
Owner/operator extension: Not reported
Legal status: Private
Owner/Operator Type: Owner
Owner/Op start date: Not reported
Owner/Op end date: Not reported

Handler Activities Summary:

U.S. importer of hazardous waste: No
Mixed waste (haz. and radioactive): No
Recycler of hazardous waste: No
Transporter of hazardous waste: No
Treater, storer or disposer of HW: No
Underground injection activity: No
On-site burner exemption: No
Furnace exemption: No
Used oil fuel burner: No
Used oil processor: No
User oil refiner: No
Used oil fuel marketer to burner: No
Used oil Specification marketer: No
Used oil transfer facility: No
Used oil transporter: No

Historical Generators:

Date form received by agency: 09/01/1996
Site name: LONGO TOYOTA
Classification: Large Quantity Generator

Violation Status: No violations found

FINDS:

Registry ID: 110002706821

Environmental Interest/Information System

Map ID
Direction
Distance
Elevation

MAP FINDINGS

Site

Database(s)

EDR ID Number
EPA ID Number

LONGO TOYOTA (Continued)

1000236119

RCRAInfo is a national information system that supports the Resource Conservation and Recovery Act (RCRA) program through the tracking of events and activities related to facilities that generate, transport, and treat, store, or dispose of hazardous waste. RCRAInfo allows RCRA program staff to track the notification, permit, compliance, and corrective action activities required under RCRA.

[Click this hyperlink](#) while viewing on your computer to access additional FINDS: detail in the EDR Site Report.

ECHO:

Envid: 1000236119
Registry ID: 110002706821
DFR URL: <http://echo.epa.gov/detailed-facility-report?fid=110002706821>

HAZNET:

Name: LONGO TOYOTA
Address: 10501 E VALLEY
City,State,Zip: EL MONTE, CA 917310000
Year: 1996
GEPaid: CAD981441702
Contact: KENNETH A RANKIN/HUMAN RESOURC
Telephone: 6265806000
Mailing Name: Not reported
Mailing Address: 3534 N PECK ROAD
Mailing City,St,Zip: EL MONTE, CA 917312403
Gen County: Los Angeles
TSD EPA ID: CAT080013352
TSD County: Los Angeles
Tons: 27.522
CA Waste Code: 133-Aqueous solution with total organic residues 10 percent or more
Method: R01-Recycler
Facility County: Los Angeles

Name: LONGO TOYOTA
Address: 10501 E VALLEY
City,State,Zip: EL MONTE, CA 917310000
Year: 1995
GEPaid: CAD981441702
Contact: KENNETH A RANKIN/HUMAN RESOURC
Telephone: 6265806000
Mailing Name: Not reported
Mailing Address: 3534 N PECK ROAD
Mailing City,St,Zip: EL MONTE, CA 917312403
Gen County: Los Angeles
TSD EPA ID: CAT080013352
TSD County: Los Angeles
Tons: 6.279
CA Waste Code: 135-Unspecified aqueous solution
Method: R01-Recycler
Facility County: Los Angeles

Name: LONGO TOYOTA
Address: 10501 E VALLEY
City,State,Zip: EL MONTE, CA 917310000

Map ID
Direction
Distance
Elevation

MAP FINDINGS

Site

Database(s)

EDR ID Number
EPA ID Number

LONGO TOYOTA (Continued)

1000236119

Year: 1995
GEPaid: CAD981441702
Contact: KENNETH A RANKIN/HUMAN RESOURC
Telephone: 6265806000
Mailing Name: Not reported
Mailing Address: 3534 N PECK ROAD
Mailing City,St,Zip: EL MONTE, CA 917312403
Gen County: Los Angeles
TSD EPA ID: CAT080013352
TSD County: Los Angeles
Tons: 10.2165
CA Waste Code: 133-Aqueous solution with total organic residues 10 percent or more
Method: R01-Recycler
Facility County: Los Angeles

Name: LONGO TOYOTA
Address: 10501 E VALLEY
City,State,Zip: EL MONTE, CA 917310000
Year: 1995
GEPaid: CAD981441702
Contact: KENNETH A RANKIN/HUMAN RESOURC
Telephone: 6265806000
Mailing Name: Not reported
Mailing Address: 3534 N PECK ROAD
Mailing City,St,Zip: EL MONTE, CA 917312403
Gen County: Los Angeles
TSD EPA ID: CAD093459485
TSD County: Fresno
Tons: 0.5904
CA Waste Code: 214-Unspecified solvent mixture
Method: H01-Transfer Station
Facility County: Los Angeles

Name: LONGO TOYOTA
Address: 10501 E VALLEY
City,State,Zip: EL MONTE, CA 917310000
Year: 1994
GEPaid: CAD981441702
Contact: KENNETH A RANKIN/HUMAN RESOURC
Telephone: 6265806000
Mailing Name: Not reported
Mailing Address: 3534 N PECK ROAD
Mailing City,St,Zip: EL MONTE, CA 917312403
Gen County: Los Angeles
TSD EPA ID: CAD099452708
TSD County: Los Angeles
Tons: 5.145
CA Waste Code: 135-Unspecified aqueous solution
Method: R01-Recycler
Facility County: Los Angeles

[Click this hyperlink](#) while viewing on your computer to access 32 additional CA_HAZNET: record(s) in the EDR Site Report.

MAP FINDINGS

Map ID
Direction
Distance
Elevation

Site

Database(s)

EDR ID Number
EPA ID Number

77
SW
1/8-1/4
0.214 mi.
1128 ft.

PANCHO'S PRESS
3548 GRANADA AVE
EL MONTE, CA 91731

CDL **S106765247**
WIP **N/A**

Relative:
Lower
Actual:
278 ft.

CDL:
Name: Not reported
Address: 3548 GRANADA
City,State,Zip: EL MONTE, CA 94521
Facility ID: 1996-10-039
Date: 10/10/1996
Labtype: Illegal Drug lab
Lab Type: Illegal Drug Lab (L) - location where an illegal drug lab was operated or drug lab equipment and/or materials were stored.

WIP:
Name: PANCHO'S PRESS
Address: 3548 Granada Ave
City,State,Zip: EL MONTE, CA 91731
Region: 4
File Number: 107.0271
File Status: Historical
Staff: CRS
Facility Suite: Not reported

N78
NW
1/8-1/4
0.228 mi.
1203 ft.

B&D MARINE PERF
10699 HICKSON ST UNIT 19
EL MONTE, CA 91731
Site 1 of 4 in cluster N

RCRA NonGen / NLR **1024790656**
CAL000090990

Relative:
Lower
Actual:
276 ft.

RCRA NonGen / NLR:
Date form received by agency: 03/19/1993
Facility name: B&D MARINE PERF
Facility address: 10699 HICKSON ST UNIT 19
EL MONTE, CA 91731-0000
EPA ID: CAL000090990
Mailing address: 10699 HICKSON ST STE 19
EL MONTE, CA 91731-0000
Contact: BRIAN FETHEROLF - OWNER
Contact address: 10699 HICKSON ST STE 19
EL MONTE, CA 91731-0000
Contact country: Not reported
Contact telephone: 626-443-3721
Contact email: BDMARINEPERF@YAHOO.COM
EPA Region: 09
Classification: Non-Generator
Description: Handler: Non-Generators do not presently generate hazardous waste

Owner/Operator Summary:
Owner/operator name: BRIAN FETHEROLF - OWNER
Owner/operator address: 10699 HICKSON ST STE 19
EL MONTE, CA 91731
Owner/operator country: Not reported
Owner/operator telephone: 626-443-3721
Owner/operator email: Not reported
Owner/operator fax: Not reported
Owner/operator extension: Not reported

Map ID
Direction
Distance
Elevation

MAP FINDINGS

Site

Database(s)

EDR ID Number
EPA ID Number

B&D MARINE PERF (Continued)

1024790656

Legal status: Other
Owner/Operator Type: Operator
Owner/Op start date: Not reported
Owner/Op end date: Not reported

Owner/operator name: B & D MARINE
Owner/operator address: 10699 HICKSON ST STE 19
EL MONTE, CA 91731

Owner/operator country: Not reported
Owner/operator telephone: 626-443-3721
Owner/operator email: Not reported
Owner/operator fax: Not reported
Owner/operator extension: Not reported
Legal status: Other
Owner/Operator Type: Owner
Owner/Op start date: Not reported
Owner/Op end date: Not reported

Handler Activities Summary:

U.S. importer of hazardous waste: No
Mixed waste (haz. and radioactive): No
Recycler of hazardous waste: No
Transporter of hazardous waste: Yes
Treater, storer or disposer of HW: No
Underground injection activity: No
On-site burner exemption: No
Furnace exemption: No
Used oil fuel burner: No
Used oil processor: No
User oil refiner: No
Used oil fuel marketer to burner: No
Used oil Specification marketer: No
Used oil transfer facility: No
Used oil transporter: No

Violation Status: No violations found

N79
NW
1/8-1/4
0.228 mi.
1203 ft.

D T GRAPHICS
10699 HICKSON NO 21
EL MONTE, CA 91731

Site 2 of 4 in cluster N

RCRA-SQG 1000818867
FINDS CAD983647967

Relative:
Lower
Actual:
276 ft.

RCRA-SQG:
Date form received by agency: 09/11/1992
Facility name: D T GRAPHICS
Facility address: 10699 HICKSON NO 21
EL MONTE, CA 91731

EPA ID: CAD983647967
Mailing address: HICKSON NO 21
EL MONTE, CA 91731

Contact: DAN WONG
Contact address: 10699 HICKSON NO 21
EL MONTE, CA 91731

Contact country: US
Contact telephone: 818-442-0683
Contact email: Not reported
EPA Region: 09

Map ID
Direction
Distance
Elevation

MAP FINDINGS

Site

Database(s)

EDR ID Number
EPA ID Number

D T GRAPHICS (Continued)

1000818867

Classification: Small Small Quantity Generator
Description: Handler: generates more than 100 and less than 1000 kg of hazardous waste during any calendar month and accumulates less than 6000 kg of hazardous waste at any time; or generates 100 kg or less of hazardous waste during any calendar month, and accumulates more than 1000 kg of hazardous waste at any time

Owner/Operator Summary:

Owner/operator name: MIKE CATER
Owner/operator address: 10699 HICKSON NO 21
EL MONTE, CA 91731
Owner/operator country: Not reported
Owner/operator telephone: Not reported
Owner/operator email: Not reported
Owner/operator fax: Not reported
Owner/operator extension: Not reported
Legal status: Private
Owner/Operator Type: Owner
Owner/Op start date: Not reported
Owner/Op end date: Not reported

Handler Activities Summary:

U.S. importer of hazardous waste: No
Mixed waste (haz. and radioactive): No
Recycler of hazardous waste: No
Transporter of hazardous waste: No
Treater, storer or disposer of HW: No
Underground injection activity: No
On-site burner exemption: No
Furnace exemption: No
Used oil fuel burner: No
Used oil processor: No
User oil refiner: No
Used oil fuel marketer to burner: No
Used oil Specification marketer: No
Used oil transfer facility: No
Used oil transporter: No

Violation Status: No violations found

FINDS:

Registry ID: 110002884335

Environmental Interest/Information System

RCRAInfo is a national information system that supports the Resource Conservation and Recovery Act (RCRA) program through the tracking of events and activities related to facilities that generate, transport, and treat, store, or dispose of hazardous waste. RCRAInfo allows RCRA program staff to track the notification, permit, compliance, and corrective action activities required under RCRA.

[Click this hyperlink](#) while viewing on your computer to access additional FINDS: detail in the EDR Site Report.

MAP FINDINGS

Map ID
Direction
Distance
Elevation

Site

Database(s)

EDR ID Number
EPA ID Number

M80
West
1/8-1/4
0.240 mi.
1267 ft.

BUILDING 1483
10531 VALLEY
EL MONTE, CA 91709

Site 2 of 3 in cluster M

CPS-SLIC **S105023631**
HIST CORTESE **N/A**
CERS

Relative:
Lower
Actual:
259 ft.

CPS-SLIC:
Name: C&R PRINTED BAG CO., INC.
Address: 10531 VALLEY BLVD.
City,State,Zip: EL MONTE, CA 91731
Region: STATE
Facility Status: Open - Inactive
Status Date: 01/30/2015
Global Id: SL603798579
Lead Agency: LOS ANGELES RWQCB (REGION 4)
Lead Agency Case Number: Not reported
Latitude: 34.076386
Longitude: -118.041008
Case Type: Cleanup Program Site
Case Worker: Not reported
Local Agency: Not reported
RB Case Number: 103.0682
File Location: Not reported
Potential Media Affected: Aquifer used for drinking water supply
Potential Contaminants of Concern: Not reported
Site History: Not reported

[Click here to access the California GeoTracker records for this facility:](#)

HIST CORTESE:
edr_fname: BUILDING 1483
edr_fadd1: 10531 VALLEY
City,State,Zip: EL MONTE, CA 91709
Region: CORTESE
Facility County Code: 19
Reg By: LTNKA
Reg Id: 2664

CERS:
Name: C&R PRINTED BAG CO., INC.
Address: 10531 VALLEY BLVD.
City,State,Zip: EL MONTE, CA 91731
Site ID: 187080
CERS ID: SL603798579
CERS Description: Cleanup Program Site

M81
West
1/8-1/4
0.240 mi.
1267 ft.

C & R PRINTED BAG CO
10531 VALLEY BLVD
EL MONTE, CA 91733

Site 3 of 3 in cluster M

SWEEPS UST **S105936871**
EMI **N/A**
WIP
CERS

Relative:
Lower
Actual:
259 ft.

SWEEPS UST:
Name: C & R PRINTED BAG CO
Address: 10531 VALLEY BLVD
City: EL MONTE
Status: Active
Comp Number: 14071
Number: 9

Map ID
Direction
Distance
Elevation

MAP FINDINGS

Site

Database(s)

EDR ID Number
EPA ID Number

C & R PRINTED BAG CO (Continued)

S105936871

Board Of Equalization: Not reported
Referral Date: 08-23-90
Action Date: 08-23-90
Created Date: 06-30-89
Owner Tank Id: Not reported
SWRCB Tank Id: Not reported
Tank Status: Not reported
Capacity: Not reported
Active Date: Not reported
Tank Use: Not reported
STG: Not reported
Content: Not reported
Number Of Tanks: Not reported

EMI:

Name: C & R PRINTED BAG CO INC
Address: 10531 VALLEY BL
City,State,Zip: EL MONTE, CA 91733
Year: 1990
County Code: 19
Air Basin: SC
Facility ID: 2664
Air District Name: SC
SIC Code: 2262
Air District Name: SOUTH COAST AQMD
Community Health Air Pollution Info System: Not reported
Consolidated Emission Reporting Rule: Not reported
Total Organic Hydrocarbon Gases Tons/Yr: 26
Reactive Organic Gases Tons/Yr: 5
Carbon Monoxide Emissions Tons/Yr: 0
NOX - Oxides of Nitrogen Tons/Yr: 0
SOX - Oxides of Sulphur Tons/Yr: 0
Particulate Matter Tons/Yr: 0
Part. Matter 10 Micrometers and Smlr Tons/Yr:0

Name: C & R PRINTED BAG CO INC
Address: 10531 VALLEY BL
City,State,Zip: EL MONTE, CA 91733
Year: 1993
County Code: 19
Air Basin: SC
Facility ID: 2664
Air District Name: SC
SIC Code: 2262
Air District Name: SOUTH COAST AQMD
Community Health Air Pollution Info System: Not reported
Consolidated Emission Reporting Rule: Not reported
Total Organic Hydrocarbon Gases Tons/Yr: 15
Reactive Organic Gases Tons/Yr: 5
Carbon Monoxide Emissions Tons/Yr: 0
NOX - Oxides of Nitrogen Tons/Yr: 0
SOX - Oxides of Sulphur Tons/Yr: 0
Particulate Matter Tons/Yr: 0
Part. Matter 10 Micrometers and Smlr Tons/Yr:0

Name: C & R PRINTED BAG CO INC
Address: 10531 VALLEY BL

Map ID
Direction
Distance
Elevation

MAP FINDINGS

Site

Database(s)

EDR ID Number
EPA ID Number

C & R PRINTED BAG CO (Continued)

S105936871

City,State,Zip: EL MONTE, CA 91733
Year: 1995
County Code: 19
Air Basin: SC
Facility ID: 2664
Air District Name: SC
SIC Code: 2262
Air District Name: SOUTH COAST AQMD
Community Health Air Pollution Info System: Not reported
Consolidated Emission Reporting Rule: Not reported
Total Organic Hydrocarbon Gases Tons/Yr: 15
Reactive Organic Gases Tons/Yr: 5
Carbon Monoxide Emissions Tons/Yr: 0
NOX - Oxides of Nitrogen Tons/Yr: 0
SOX - Oxides of Sulphur Tons/Yr: 0
Particulate Matter Tons/Yr: 0
Part. Matter 10 Micrometers and Smllr Tons/Yr:0

Name: C & R PRINTED BAG CO INC
Address: 10531 VALLEY BLVD
City,State,Zip: EL MONTE, CA 91733
Year: 1996
County Code: 19
Air Basin: SC
Facility ID: 2664
Air District Name: SC
SIC Code: 2262
Air District Name: SOUTH COAST AQMD
Community Health Air Pollution Info System: Not reported
Consolidated Emission Reporting Rule: Not reported
Total Organic Hydrocarbon Gases Tons/Yr: 9
Reactive Organic Gases Tons/Yr: 2
Carbon Monoxide Emissions Tons/Yr: 0
NOX - Oxides of Nitrogen Tons/Yr: 0
SOX - Oxides of Sulphur Tons/Yr: 0
Particulate Matter Tons/Yr: 0
Part. Matter 10 Micrometers and Smllr Tons/Yr:0

WIP:

Name: C&R PRINTED BAG CO., INC.
Address: 10531 Valley Blvd
City,State,Zip: EL MONTE, CA 91731
Region: 4
File Number: 103.0682
File Status: Active
Staff: CORTEZ
Facility Suite: Not reported

CERS:

Name: C & R PRINTED BAG CO INC
Address: 10531 VALLEY BLVD.
City,State,Zip: EL MONTE, CA 91731
Site ID: 456265
CERS ID: 110002143056
CERS Description: US EPA Air Emission Inventory System (EIS)

Map ID
 Direction
 Distance
 Elevation

MAP FINDINGS

Site

Database(s)

EDR ID Number
 EPA ID Number

C & R PRINTED BAG CO (Continued)

S105936871

Affiliation:
 Affiliation Type Desc: Public Contact
 Entity Name: CURT RICHARD
 Entity Title: Not reported
 Affiliation Address: Not reported
 Affiliation City: Not reported
 Affiliation State: Not reported
 Affiliation Country: Not reported
 Affiliation Zip: Not reported
 Affiliation Phone: Not reported

82
West
1/8-1/4
0.240 mi.
1267 ft.

GLENCO STEEL CORP.
10525 VALLEY BLVD
EL MONTE, CA 91731

WIP S106764337
N/A

Relative:
Lower
Actual:
273 ft.

WIP:
 Name: GLENCO STEEL CORP.
 Address: 10525 Valley Blvd
 City,State,Zip: EL MONTE, CA 91731
 Region: 4
 File Number: 103.0975
File Status: Active
 Staff: CORTEZ
 Facility Suite: Not reported

N83
NW
1/8-1/4
0.241 mi.
1274 ft.

EL MONTE (SAN GABRIEL VALLEY SUPERFUND SITE)
COVERS PORTIONS OF CITIES OF EL MONTE, ROSEMEAD, AND TEMPLE
EL MONTE, CA 91732

ENVIROSTOR S110653117
Cortese N/A

Site 3 of 4 in cluster N

Relative:
Lower
Actual:
279 ft.

ENVIROSTOR:
 Name: EL MONTE (SAN GABRIEL VALLEY SUPERFUND SITE)
 Address: COVERS PORTIONS OF CITIES OF EL MONTE, ROSEMEAD, AND TEMPLE CITY
 City,State,Zip: EL MONTE, CA 91732
 Facility ID: 60001337
 Status: Active
 Status Date: 06/16/2015
 Site Code: 301370
 Site Type: Federal Superfund
 Site Type Detailed: State Response or NPL
 Acres: 6400
 NPL: YES
 Regulatory Agencies: SMBRP, RWQCB 4 - Los Angeles, US EPA
 Lead Agency: US EPA
 Program Manager: Christine Bucklin
 Supervisor: Ajit Vaidya
 Division Branch: Engineering & Special Projects
 Assembly: 48
 Senate: 22
 Special Program: Not reported
 Restricted Use: NO
 Site Mgmt Req: NONE SPECIFIED

Map ID
Direction
Distance
Elevation

MAP FINDINGS

Site

Database(s)

EDR ID Number
EPA ID Number

EL MONTE (SAN GABRIEL VALLEY SUPERFUND SITE) (Continued)

S110653117

Funding: Responsible Party
Latitude: 34.08010
Longitude: -118.0405
APN: NONE SPECIFIED
Past Use: AEROSPACE MANUFACTURING/MAINTENANCE, AEROSPACE ROCKET TESTING/LAUNCH, MANUFACTURING - ELECTRONIC, MANUFACTURING - INDUSTRIAL MACHINERY, MANUFACTURING - METAL, MANUFACTURING - OTHER, PAINT MANUFACTURING
Potential COC: Perchlorate Tetrachloroethylene (PCE Trichloroethylene (TCE Carbon tetrachloride Chromium VI 1,1-Dichloroethane 1,2-Dichloroethane (EDC 1,1-Dichloroethylene 1,2-Dichloroethylene (cis 1,4-Dioxane Nitrite N-Nitrosodiethylamine
Confirmed COC: Perchlorate Tetrachloroethylene (PCE 30153-NO 1,1-Dichloroethane 1,2-Dichloroethane (EDC 1,2-Dichloroethylene (cis 30246-NO Nitrite 30422-NO Carbon tetrachloride Trichloroethylene (TCE 1,1-Dichloroethylene
Potential Description: AQUIC, IA, OTH, SOIL, SV, WELL
Alias Name: San Gabriel Groundwater Basin (1-4)*
Alias Type: Alternate Name
Alias Name: 301369
Alias Type: Project Code (Site Code)
Alias Name: 301370
Alias Type: Project Code (Site Code)
Alias Name: 19990006
Alias Type: Envirostor ID Number
Alias Name: 60001337
Alias Type: Envirostor ID Number
Alias Name: <http://yosemite.epa.gov/r9/sfund/r9sfdocw.nsf/3dec8ba3252368428825742600743733/0065ed704ae95ccc88257007005e941e!OpenDocument>
Alias Type: External Website Link / URL

Completed Info:

Completed Area Name: PROJECT WIDE
Completed Sub Area Name: Not reported
Completed Document Type: Letter - Demand
Completed Date: 10/01/2001
Comments: Not reported

Completed Area Name: PROJECT WIDE
Completed Sub Area Name: Not reported
Completed Document Type: Consent Decree
Completed Date: 04/16/2004
Comments: Consent Decree for the El Monte Operable Unit.

Completed Area Name: PROJECT WIDE
Completed Sub Area Name: Not reported
Completed Document Type: Letter - Demand
Completed Date: 06/30/1999
Comments: Not reported

Completed Area Name: WESTERN SIDE REMEDY
Completed Sub Area Name: Not reported
Completed Document Type: Letter - Demand
Completed Date: 04/03/2012
Comments: 90 day notice submittal.

Completed Area Name: WESTERN SIDE REMEDY
Completed Sub Area Name: Not reported
Completed Document Type: Correspondence

Map ID
Direction
Distance
Elevation

MAP FINDINGS

Site

Database(s)

EDR ID Number
EPA ID Number

EL MONTE (SAN GABRIEL VALLEY SUPERFUND SITE) (Continued)

S110653117

Completed Date: 06/24/2013
Comments: No letter needed.

Completed Area Name: PROJECT WIDE
Completed Sub Area Name: Not reported
Completed Document Type: Record of Decision - Interim
Completed Date: 06/24/1999
Comments: Not reported

Completed Area Name: WESTERN SIDE REMEDY
Completed Sub Area Name: Not reported
Completed Document Type: Design/Implementation Workplan
Completed Date: 05/30/2006
Comments: U.S. EPA approved Compliance and Sentinel and Groundwater Monitoring Report on May 30, 2006

Completed Area Name: EASTERN SIDE REMEDY - SHALLOW ZONE
Completed Sub Area Name: Not reported
Completed Document Type: Design/Implementation Workplan
Completed Date: 10/17/2006
Comments: U.S. EPA approved the Compliance Monitoring Plan submitted by the East Side Responsible Party Group on October 17, 2006.

Completed Area Name: EASTERN SIDE REMEDY - SHALLOW ZONE
Completed Sub Area Name: Not reported
Completed Document Type: Remedial Design - Preliminary/Intermediate
Completed Date: 12/13/2006
Comments: U.S. EPA approved this Technical Memo on 12/13/2006. Next stage in the process is the preparation of a detailed draft groundwater modeling report in conjunction with the draft conceptual and preliminary remedial design.

Completed Area Name: WESTERN SIDE REMEDY
Completed Sub Area Name: Not reported
Completed Document Type: Remedial Design - Preliminary/Intermediate
Completed Date: 01/13/2009
Comments: Not reported

Completed Area Name: WESTERN SIDE REMEDY
Completed Sub Area Name: Not reported
Completed Document Type: Design/Implementation Workplan
Completed Date: 01/13/2009
Comments: U. S. EPA is the lead agency for this project DTSC does not have final approval authority on this report. EPA gave final approval to this document on 01/13/2009.

Completed Area Name: EASTERN SIDE REMEDY - SHALLOW ZONE
Completed Sub Area Name: Not reported
Completed Document Type: Remedial Design - Preliminary/Intermediate
Completed Date: 06/10/2008
Comments: Complete title of this document is " Construction Bid Package 1B: Installation and Development of Easter Shallow Extraction Wells, Injection Wells and Piezometers". This document was approved by U. S. EPA on June 10, 2008 and is considered the "60% Design" for the shallow eastern remedy.

Completed Area Name: EASTERN REMEDY -DEEP ZONE

MAP FINDINGS

EL MONTE (SAN GABRIEL VALLEY SUPERFUND SITE) (Continued)

S110653117

Completed Sub Area Name: Not reported
 Completed Document Type: Design/Implementation Workplan
 Completed Date: 05/21/2008
 Comments: The completion date of this document, May 21, 2008, is the date that will be used by U. S. EPA to mark the formal end of the Design phase and the beginning of remedial construction phase of the project. This milestone is important for statute of limitation purposes when it comes to cost recovery. U.S. EPA is the lead agency. DTSC does not have final approval of this document

Completed Area Name: EASTERN SIDE REMEDY - SHALLOW ZONE
 Completed Sub Area Name: Not reported
 Completed Document Type: Design/Implementation Workplan
 Completed Date: 09/05/2008
 Comments: DTSC was not involved in review and comment of this document

Completed Area Name: WESTERN SIDE REMEDY
 Completed Sub Area Name: Not reported
 Completed Document Type: Remedial Design - Preliminary/Intermediate
 Completed Date: 12/04/2008
 Comments: EPA approved document revisions on 11/19/2008 and requested submission of final document by 12/4/2008

Completed Area Name: WESTERN SIDE REMEDY
 Completed Sub Area Name: Not reported
 Completed Document Type: Remedial Design - Preliminary/Intermediate
 Completed Date: 11/20/2008
 Comments: U.S. EPA approved revisions to the Draft Construction Quality Assurance Plan and directed Responsible Party to submit Final Document by November 20, 2008.

Completed Area Name: EASTERN SIDE REMEDY - SHALLOW ZONE
 Completed Sub Area Name: Not reported
 Completed Document Type: Monitoring Plan
 Completed Date: 01/30/2009
 Comments: U. S EPA is the lead agency for this cleanup. DTSC does not have approval authority for any documents related to this cleanup project

Completed Area Name: WESTERN SIDE REMEDY
 Completed Sub Area Name: Not reported
 Completed Document Type: Public Participation Plan / Community Relations Plan
 Completed Date: 02/03/2011
 Comments: EPA final approval

Completed Area Name: PROJECT WIDE
 Completed Sub Area Name: Not reported
 Completed Document Type: Record of Decision w/ESD
 Completed Date: 08/22/2002
 Comments: DTSC not involved in review and decision process for the Explanation of Significant Differences.

Completed Area Name: EASTERN SIDE REMEDY - SHALLOW ZONE
 Completed Sub Area Name: Not reported
 Completed Document Type: Remedial Design - Preliminary/Intermediate
 Completed Date: 10/31/2007
 Comments: Conceptual and Preliminary Design Submittal complete document available upon request.

Map ID
Direction
Distance
Elevation

MAP FINDINGS

Site

Database(s)

EDR ID Number
EPA ID Number

EL MONTE (SAN GABRIEL VALLEY SUPERFUND SITE) (Continued)

S110653117

Completed Area Name: EASTERN SIDE REMEDY - SHALLOW ZONE
Completed Sub Area Name: Not reported
Completed Document Type: Remedial Design - Preliminary/Intermediate
Completed Date: 12/08/2010
Comments: Final submittal for construction bid purposes.

Completed Area Name: EASTERN SIDE REMEDY - SHALLOW ZONE
Completed Sub Area Name: Not reported
Completed Document Type: Remedial Design - Preliminary/Intermediate
Completed Date: 04/20/2006
Comments: DTSC not involved in review of this document.

Completed Area Name: EASTERN SIDE REMEDY - SHALLOW ZONE
Completed Sub Area Name: Not reported
Completed Document Type: Remedial Design - Preliminary/Intermediate
Completed Date: 09/28/2007
Comments: DTSC not involved in the review of this document.

Completed Area Name: EASTERN SIDE REMEDY - SHALLOW ZONE
Completed Sub Area Name: Not reported
Completed Document Type: Remedial Design - Preliminary/Intermediate
Completed Date: 02/19/2009
Comments: EPA review and approval, DTSC not involved in approval process.

Completed Area Name: EASTERN SIDE REMEDY - SHALLOW ZONE
Completed Sub Area Name: Not reported
Completed Document Type: Public Participation Plan / Community Relations Plan
Completed Date: 01/06/2011
Comments: Community Involvement document approval - EPA and DTSC.

Completed Area Name: WESTERN SIDE REMEDY
Completed Sub Area Name: Not reported
Completed Document Type: Monitoring Plan
Completed Date: 01/03/2008
Comments: Compliance Monitoring Plan EPA approval, DTSC not involved in approval process.

Completed Area Name: WESTERN SIDE REMEDY
Completed Sub Area Name: Not reported
Completed Document Type: Monitoring Plan
Completed Date: 12/15/2011
Comments: EPA approved revised General Monitoring Plan December 15, 2011. The West side RP group submitted the finalized General Monitoring Plan document on March 30, 2012

Completed Area Name: EASTERN SIDE REMEDY - SHALLOW ZONE
Completed Sub Area Name: Not reported
Completed Document Type: Remedial Action Implementation Workplan
Completed Date: 04/06/2011
Comments: Not reported

Completed Area Name: WESTERN SIDE REMEDY
Completed Sub Area Name: Not reported
Completed Document Type: Removal Action Design
Completed Date: 07/22/2010
Comments: West Side EMOU final design document submittal for shallow remedy.

Map ID
Direction
Distance
Elevation

MAP FINDINGS

Site

Database(s)

EDR ID Number
EPA ID Number

EL MONTE (SAN GABRIEL VALLEY SUPERFUND SITE) (Continued)

S110653117

Completed Area Name: WESTERN SIDE REMEDY
Completed Sub Area Name: Not reported
Completed Document Type: Remedial Design - Preliminary/Intermediate
Completed Date: 07/07/2008
Comments: Not reported

Completed Area Name: EASTERN SIDE REMEDY - SHALLOW ZONE
Completed Sub Area Name: Not reported
Completed Document Type: Feasibility Study Report
Completed Date: 08/09/2011
Comments: Final version approved by EPA.

Completed Area Name: EASTERN SIDE REMEDY - SHALLOW ZONE
Completed Sub Area Name: Not reported
Completed Document Type: Well Completion Report
Completed Date: 09/13/2011
Comments: DTSC approval following EPA August 8, 2011 approval.

Completed Area Name: EASTERN REMEDY -DEEP ZONE
Completed Sub Area Name: Not reported
Completed Document Type: Technical Report
Completed Date: 12/15/2011
Comments: DTSC Comment Email

Completed Area Name: WESTERN SIDE REMEDY
Completed Sub Area Name: Not reported
Completed Document Type: Fieldwork
Completed Date: 06/01/2012
Comments: West side RP group remediation system construction complete.

Completed Area Name: EASTERN SIDE REMEDY - SHALLOW ZONE
Completed Sub Area Name: Not reported
Completed Document Type: Design/Implementation Workplan
Completed Date: 06/16/2016
Comments: Not reported

Completed Area Name: WESTERN SIDE REMEDY
Completed Sub Area Name: Not reported
Completed Document Type: Operations and Maintenance Report
Completed Date: 07/31/2012
Comments: EPA approved Addendum 2 to the 2006 Compliance and Sentinel Well Installation and Groundwater Monitoring Report.

Completed Area Name: WESTERN SIDE REMEDY
Completed Sub Area Name: Not reported
Completed Document Type: Monitoring Plan
Completed Date: 09/10/2012
Comments: Completed

Completed Area Name: WESTERN SIDE REMEDY
Completed Sub Area Name: Not reported
Completed Document Type: Operations and Maintenance Report
Completed Date: 08/14/2012
Comments: Completed

Completed Area Name: WESTERN SIDE REMEDY
Completed Sub Area Name: Not reported

Map ID
Direction
Distance
Elevation

MAP FINDINGS

Site

Database(s)

EDR ID Number
EPA ID Number

EL MONTE (SAN GABRIEL VALLEY SUPERFUND SITE) (Continued)

S110653117

Completed Document Type: Operations and Maintenance Report
Completed Date: 11/15/2012
Comments: Third Quarter 2012 NPDES Monitoring Report

Completed Area Name: WESTERN SIDE REMEDY
Completed Sub Area Name: Not reported
Completed Document Type: Operations and Maintenance Report
Completed Date: 03/06/2013
Comments: EPA Review

Completed Area Name: WESTERN SIDE REMEDY
Completed Sub Area Name: Not reported
Completed Document Type: Operations and Maintenance Report
Completed Date: 02/14/2013
Comments: 2012 Annual NPDES Monitoring report

Completed Area Name: WESTERN SIDE REMEDY
Completed Sub Area Name: Not reported
Completed Document Type: Operations and Maintenance Report
Completed Date: 02/14/2013
Comments: Fourth quarter 2012 NPDES monitoring report.

Completed Area Name: WESTERN SIDE REMEDY
Completed Sub Area Name: Not reported
Completed Document Type: Operations and Maintenance Report
Completed Date: 05/14/2013
Comments: 1Q13 NPDES Monitoring Report

Completed Area Name: EASTERN SIDE REMEDY - SHALLOW ZONE
Completed Sub Area Name: Not reported
Completed Document Type: Monitoring Report
Completed Date: 06/17/2013
Comments: Feedback provided via email on June 17, 2013.

Completed Area Name: WESTERN SIDE REMEDY
Completed Sub Area Name: Not reported
Completed Document Type: Operations and Maintenance Report
Completed Date: 08/14/2013
Comments: Not reported

Completed Area Name: EASTERN SIDE REMEDY - SHALLOW ZONE
Completed Sub Area Name: Not reported
Completed Document Type: Monitoring Report
Completed Date: 01/28/2014
Comments: .

Completed Area Name: WESTERN SIDE REMEDY
Completed Sub Area Name: Not reported
Completed Document Type: Other Report
Completed Date: 01/15/2014
Comments: .

Completed Area Name: EASTERN SIDE REMEDY - SHALLOW ZONE
Completed Sub Area Name: Not reported
Completed Document Type: Other Report
Completed Date: 01/10/2014
Comments: No comments required.

Map ID
Direction
Distance
Elevation

MAP FINDINGS

Site

Database(s)

EDR ID Number
EPA ID Number

EL MONTE (SAN GABRIEL VALLEY SUPERFUND SITE) (Continued)

S110653117

Completed Area Name: WESTERN SIDE REMEDY
Completed Sub Area Name: Not reported
Completed Document Type: Operations and Maintenance Report
Completed Date: 11/26/2013
Comments: 3Q13 NPDES Monitoring Report.

Completed Area Name: EASTERN SIDE REMEDY - SHALLOW ZONE
Completed Sub Area Name: Not reported
Completed Document Type: Other Report
Completed Date: 01/29/2015
Comments: 2014 monthly progress reports

Completed Area Name: EASTERN SIDE REMEDY - SHALLOW ZONE
Completed Sub Area Name: Not reported
Completed Document Type: Monitoring Report
Completed Date: 02/26/2014
Comments: .

Completed Area Name: WESTERN SIDE REMEDY
Completed Sub Area Name: Not reported
Completed Document Type: Other Report
Completed Date: 02/18/2015
Comments: all 12 monthly reports have been received

Completed Area Name: EASTERN SIDE REMEDY - SHALLOW ZONE
Completed Sub Area Name: Not reported
Completed Document Type: Monitoring Report
Completed Date: 02/28/2014
Comments: .

Completed Area Name: WESTERN SIDE REMEDY
Completed Sub Area Name: Not reported
Completed Document Type: Monitoring Report
Completed Date: 04/28/2015
Comments: Not reported

Completed Area Name: EASTERN SIDE REMEDY - SHALLOW ZONE
Completed Sub Area Name: Not reported
Completed Document Type: Monitoring Report
Completed Date: 05/09/2015
Comments: DTSC has received the reports for 2014

Completed Area Name: PROJECT WIDE
Completed Sub Area Name: Not reported
Completed Document Type: 5 Year Review Reports
Completed Date: 09/30/2016
Comments: Second Five Year Review Report, Area 1 Superfund Site

Completed Area Name: PROJECT WIDE
Completed Sub Area Name: Not reported
Completed Document Type: Proposed Plan
Completed Date: 10/01/1998
Comments: Proposed plan.

Completed Area Name: EASTERN SIDE REMEDY - SHALLOW ZONE
Completed Sub Area Name: Not reported
Completed Document Type: Other Report

Map ID
Direction
Distance
Elevation

MAP FINDINGS

Site

Database(s)

EDR ID Number
EPA ID Number

EL MONTE (SAN GABRIEL VALLEY SUPERFUND SITE) (Continued)

S110653117

Completed Date: 02/09/2016
Comments: Not reported

Completed Area Name: WESTERN SIDE REMEDY
Completed Sub Area Name: Not reported
Completed Document Type: Other Report
Completed Date: 02/09/2016
Comments: Not reported

Completed Area Name: WESTERN SIDE REMEDY
Completed Sub Area Name: Not reported
Completed Document Type: Monitoring Report
Completed Date: 06/16/2016
Comments: all 4 q received

Completed Area Name: WESTERN SIDE REMEDY
Completed Sub Area Name: Not reported
Completed Document Type: Technical Report
Completed Date: 10/02/2015
Comments: as above

Completed Area Name: EASTERN SIDE REMEDY - SHALLOW ZONE
Completed Sub Area Name: Not reported
Completed Document Type: Technical Report
Completed Date: 10/02/2015
Comments: EPA comments....received and reviewed

Completed Area Name: EASTERN REMEDY -DEEP ZONE
Completed Sub Area Name: Not reported
Completed Document Type: Other Report
Completed Date: 09/02/2015
Comments: tech memo received and discussed at last quarterly mtg -

Completed Area Name: WESTERN SIDE REMEDY
Completed Sub Area Name: Not reported
Completed Document Type: Monitoring Report
Completed Date: 06/07/2018
Comments: Not reported

Completed Area Name: WESTERN SIDE REMEDY
Completed Sub Area Name: Not reported
Completed Document Type: Monitoring Report
Completed Date: 06/16/2016
Comments: all 4 q for 2015 received

Completed Area Name: WESTERN SIDE REMEDY
Completed Sub Area Name: Not reported
Completed Document Type: Other Report
Completed Date: 05/22/2017
Comments: Not reported

Completed Area Name: EASTERN SIDE REMEDY - SHALLOW ZONE
Completed Sub Area Name: Not reported
Completed Document Type: Other Report
Completed Date: 04/01/2017
Comments: all east side progress reports have been received, reviewed, and uploaded

Map ID
Direction
Distance
Elevation

MAP FINDINGS

Site

Database(s)

EDR ID Number
EPA ID Number

EL MONTE (SAN GABRIEL VALLEY SUPERFUND SITE) (Continued)

S110653117

Completed Area Name: WESTERN SIDE REMEDY
Completed Sub Area Name: Not reported
Completed Document Type: Monitoring Report
Completed Date: 10/30/2017
Comments: Not reported

Completed Area Name: EASTERN SIDE REMEDY - SHALLOW ZONE
Completed Sub Area Name: Not reported
Completed Document Type: Other Report
Completed Date: 03/29/2018
Comments: Not reported

Completed Area Name: WESTERN SIDE REMEDY
Completed Sub Area Name: Not reported
Completed Document Type: Other Report
Completed Date: 03/29/2018
Comments: Not reported

Completed Area Name: WESTERN SIDE REMEDY
Completed Sub Area Name: Not reported
Completed Document Type: Correspondence
Completed Date: 03/11/2014
Comments: EPA letter requesting workplan to evaluate approach for 1,4-dioxane removal from extracted groundwater.

Completed Area Name: WESTERN SIDE REMEDY
Completed Sub Area Name: Not reported
Completed Document Type: Correspondence
Completed Date: 04/01/2014
Comments: Not reported

Completed Area Name: WESTERN SIDE REMEDY
Completed Sub Area Name: Not reported
Completed Document Type: Correspondence
Completed Date: 10/29/2015
Comments: Not reported

Completed Area Name: WESTERN SIDE REMEDY
Completed Sub Area Name: Not reported
Completed Document Type: Correspondence
Completed Date: 02/18/2015
Comments: Not reported

Completed Area Name: EASTERN SIDE REMEDY - SHALLOW ZONE
Completed Sub Area Name: Not reported
Completed Document Type: Correspondence
Completed Date: 02/23/2015
Comments: /

Completed Area Name: EASTERN SIDE REMEDY - SHALLOW ZONE
Completed Sub Area Name: Not reported
Completed Document Type: Correspondence
Completed Date: 10/29/2015
Comments: complete

Completed Area Name: PROJECT WIDE
Completed Sub Area Name: Not reported

Map ID
Direction
Distance
Elevation

MAP FINDINGS

Site

Database(s)

EDR ID Number
EPA ID Number

EL MONTE (SAN GABRIEL VALLEY SUPERFUND SITE) (Continued)

S110653117

Completed Document Type: Correspondence
Completed Date: 02/21/2012
Comments: EPA letter

Completed Area Name: EASTERN SIDE REMEDY - SHALLOW ZONE
Completed Sub Area Name: Not reported
Completed Document Type: Correspondence
Completed Date: 11/29/2017
Comments: Not reported

Completed Area Name: WESTERN SIDE REMEDY
Completed Sub Area Name: Not reported
Completed Document Type: Correspondence
Completed Date: 11/29/2017
Comments: Not reported

Completed Area Name: WESTERN SIDE REMEDY
Completed Sub Area Name: Not reported
Completed Document Type: Correspondence
Completed Date: 10/17/2018
Comments: yearly

Completed Area Name: EASTERN SIDE REMEDY - SHALLOW ZONE
Completed Sub Area Name: Not reported
Completed Document Type: Correspondence
Completed Date: 10/17/2018
Comments: yearly

Completed Area Name: EASTERN SIDE REMEDY - SHALLOW ZONE
Completed Sub Area Name: Not reported
Completed Document Type: Monitoring Report
Completed Date: 10/30/2017
Comments: Not reported

Completed Area Name: WESTERN SIDE REMEDY
Completed Sub Area Name: Not reported
Completed Document Type: Monitoring Report
Completed Date: 06/07/2018
Comments: Not reported

Completed Area Name: EASTERN SIDE REMEDY - SHALLOW ZONE
Completed Sub Area Name: Not reported
Completed Document Type: Monitoring Report
Completed Date: 06/07/2018
Comments: Not reported

Completed Area Name: EASTERN REMEDY -DEEP ZONE
Completed Sub Area Name: Not reported
Completed Document Type: Monitoring Report
Completed Date: 01/01/2018
Comments: merging data into shallow reports

Completed Area Name: WESTERN SIDE REMEDY
Completed Sub Area Name: Not reported
Completed Document Type: Other Report
Completed Date: 03/18/2019
Comments: Not reported

Map ID
Direction
Distance
Elevation

MAP FINDINGS

Site

Database(s)

EDR ID Number
EPA ID Number

EL MONTE (SAN GABRIEL VALLEY SUPERFUND SITE) (Continued)

S110653117

Completed Area Name: EASTERN SIDE REMEDY - SHALLOW ZONE
Completed Sub Area Name: Not reported
Completed Document Type: Other Report
Completed Date: 03/18/2019
Comments: Not reported

Completed Area Name: WESTERN SIDE REMEDY
Completed Sub Area Name: Not reported
Completed Document Type: Other Report
Completed Date: 03/29/2018
Comments: Not reported

Completed Area Name: WESTERN SIDE REMEDY
Completed Sub Area Name: Not reported
Completed Document Type: Monitoring Report
Completed Date: 03/18/2019
Comments: Not reported

Future Area Name: Not reported
Future Sub Area Name: Not reported
Future Document Type: Not reported
Future Due Date: Not reported
Schedule Area Name: Not reported
Schedule Sub Area Name: Not reported
Schedule Document Type: Not reported
Schedule Due Date: Not reported
Schedule Revised Date: Not reported

CORTESE:

Name: EL MONTE (SAN GABRIEL VALLEY SUPERFUND SITE)
Address: COVERS PORTIONS OF CITIES OF EL MONTE, ROSEMEAD, AND TEMPLE CITY
City,State,Zip: EL MONTE, CA 91732
Region: CORTESE
Envirostor Id: 60001337
Global ID: Not reported
Site/Facility Type: FEDERAL SUPERFUND - LISTED
Cleanup Status: ACTIVE
Status Date: 06/16/2015
Site Code: 301369, 301370
Latitude: 34.080104
Longitude: -118.04054
Owner: Not reported
Enf Type: Not reported
Swat R: Not reported
Flag: envirostor
Order No: Not reported
Waste Discharge System No: Not reported
Effective Date: Not reported
Region 2: Not reported
WID Id: Not reported
Solid Waste Id No: Not reported
Waste Management Uit Name: Not reported
File Name: Haz Waste & Substances Sites

MAP FINDINGS

Map ID
Direction
Distance
Elevation

Site

Database(s)

EDR ID Number
EPA ID Number

O84 **LA CO EL MONTE COMP HEALTH CTR**
South **10953 RAMONA BLVD**
1/8-1/4 **EL MONTE, CA 91731**
0.242 mi.
1277 ft. **Site 1 of 4 in cluster O**

UST **U003778061**
N/A

Relative: **UST:**
Lower Name: LA CO EL MONTE COMP HEALTH CTR
 Address: 10953 RAMONA BLVD
Actual: City,State,Zip: EL MONTE, CA 91731
283 ft. Facility ID: LACoFA0021505
 Permitting Agency: Los Angeles County Fire Department
 Latitude: 34.07243
 Longitude: -118.03722

O85 **LA CO EL MONTE COMP HEALTH CTR**
South **10953 RAMONA BLVD**
1/8-1/4 **EL MONTE, CA 91731**
0.242 mi.
1277 ft. **Site 2 of 4 in cluster O**

CERS TANKS **S113035256**
HAZNET **N/A**

Relative: **CERS TANKS:**
Lower Name: LA CO EL MONTE COMP HEALTH CTR
 Address: 10953 RAMONA BLVD
Actual: City,State,Zip: EL MONTE, CA 91731
283 ft. Site ID: 42434
 CERS ID: 10307209
 CERS Description: Underground Storage Tank

Violations:

Site ID: 42434
Site Name: LA CO EL MONTE COMP HEALTH CTR
Violation Date: 10-26-2018
Citation: 23 CCR 16 2632(d)(1)(c),2641(h),2711(a)(8) - California Code of Regulations, Title 23, Chapter 16, Section(s) 2632(d)(1)(c),2641(h),2711(a)(8)
Violation Description: Failure to submit or maintain a current facility plot plan.
Violation Notes: Not reported
Violation Division: Los Angeles County Department of Public Works
Violation Program: UST
Violation Source: CERS

Site ID: 42434
Site Name: LA CO EL MONTE COMP HEALTH CTR
Violation Date: 10-27-2017
Citation: 23 CCR 16 2712(f) - California Code of Regulations, Title 23, Chapter 16, Section(s) 2712(f)
Violation Description: Failure to implement the corrections specified in the inspection report within 30 calendar days of receiving an inspection report from either the CUPA or special inspector.
Violation Notes: Not reported
Violation Division: Los Angeles County Department of Public Works
Violation Program: UST
Violation Source: CERS

Site ID: 42434
Site Name: LA CO EL MONTE COMP HEALTH CTR
Violation Date: 10-09-2015
Citation: 23 CCR 16 2712(b) - California Code of Regulations, Title 23, Chapter 16, Section(s) 2712(b)

Map ID
Direction
Distance
Elevation

MAP FINDINGS

Site

Database(s)

EDR ID Number
EPA ID Number

LA CO EL MONTE COMP HEALTH CTR (Continued)

S113035256

Violation Description: Failure to maintain records of repairs, lining, and upgrades on site, or off site if approved by the CUPA, for the life of the underground storage tank and/or failure to maintain written monitoring and maintenance records on site, or off site if approved by the CUPA, for a period of 3 years, 6 1/2 years for cathodic protection, and 5 years for written performance claims pertaining to release detection systems and calibration and maintenance records for such systems.

Violation Notes: Not reported
Violation Division: Los Angeles County Department of Public Works
Violation Program: UST
Violation Source: CERS

Site ID: 42434
Site Name: LA CO EL MONTE COMP HEALTH CTR
Violation Date: 10-27-2017
Citation: HSC 6.7 25293 - California Health and Safety Code, Chapter 6.7, Section(s) 25293

Violation Description: Failure to maintain UST records of monitoring, testing, repairing, and closure in sufficient detail to enable the CUPA to determine whether the UST systems are in compliance.

Violation Notes: Not reported
Violation Division: Los Angeles County Department of Public Works
Violation Program: UST
Violation Source: CERS

Site ID: 42434
Site Name: LA CO EL MONTE COMP HEALTH CTR
Violation Date: 10-27-2017
Citation: HSC 6.7 25284(a)(3)(A) & (B); - California Health and Safety Code, Chapter 6.7, Section(s) 25284(a)(3)(A) & (B);

Violation Description: Failure to implement or maintain a written agreement between the UST permit holder and the operator (owner/operator agreement).

Violation Notes: Not reported
Violation Division: Los Angeles County Department of Public Works
Violation Program: UST
Violation Source: CERS

Site ID: 42434
Site Name: LA CO EL MONTE COMP HEALTH CTR
Violation Date: 10-21-2016
Citation: HSC 6.75 25299.30-25299.34 - California Health and Safety Code, Chapter 6.75, Section(s) 25299.30-25299.34

Violation Description: Failure to submit and maintain complete and current Certification of Financial Responsibility or other mechanism of financial assurance.

Violation Notes: Not reported
Violation Division: Los Angeles County Department of Public Works
Violation Program: UST
Violation Source: CERS

Site ID: 42434
Site Name: LA CO EL MONTE COMP HEALTH CTR
Violation Date: 10-10-2014
Citation: HSC 6.75 25299.30-25299.34 - California Health and Safety Code, Chapter 6.75, Section(s) 25299.30-25299.34

Violation Description: Failure to submit and maintain complete and current Certification of Financial Responsibility or other mechanism of financial assurance.

Violation Notes: Returned to compliance on 09/14/2017.

Map ID
Direction
Distance
Elevation

MAP FINDINGS

Site

Database(s)

EDR ID Number
EPA ID Number

LA CO EL MONTE COMP HEALTH CTR (Continued)

S113035256

Violation Division: Los Angeles County Department of Public Works
Violation Program: UST
Violation Source: CERS

Site ID: 42434
Site Name: LA CO EL MONTE COMP HEALTH CTR
Violation Date: 10-26-2018
Citation: 23 CCR 16 2637(f) - California Code of Regulations, Title 23, Chapter 16, Section(s) 2637(f)
Violation Description: Failure to submit a copy of the secondary containment test results on the ?Secondary Containment Testing report Form? to the UPA within 30 days after the test.

Violation Notes: Not reported
Violation Division: Los Angeles County Department of Public Works
Violation Program: UST
Violation Source: CERS

Site ID: 42434
Site Name: LA CO EL MONTE COMP HEALTH CTR
Violation Date: 10-26-2018
Citation: 23 CCR 16 2641(h) - California Code of Regulations, Title 23, Chapter 16, Section(s) 2641(h)

Violation Description: Failure to have an approved UST Monitoring Plan.
Violation Notes: Not reported
Violation Division: Los Angeles County Department of Public Works
Violation Program: UST
Violation Source: CERS

Site ID: 42434
Site Name: LA CO EL MONTE COMP HEALTH CTR
Violation Date: 10-27-2017
Citation: 23 CCR 16 2715(c) - California Code of Regulations, Title 23, Chapter 16, Section(s) 2715(c)
Violation Description: Failure to comply with one or more of the following designated operator (DO) monthly inspection requirements: Be performed by an ICC certified DO. Inspect monthly alarm history report, check that alarms are documented and responded to appropriately, and attach a copy. Inspect for the presence of liquid/debris in spill containers. Inspect for the presence of liquid/debris in under dispenser containment (UDC) and ensure that the monitoring equipment is positioned correctly. Inspect for liquid or debris in containment sumps where an alarm occurred with no service visit. Check that all testing and maintenance has been completed and documented. Verify that all facility employees have been properly trained.

Violation Notes: Not reported
Violation Division: Los Angeles County Department of Public Works
Violation Program: UST
Violation Source: CERS

Site ID: 42434
Site Name: LA CO EL MONTE COMP HEALTH CTR
Violation Date: 10-10-2014
Citation: 23 CCR 16 2638 - California Code of Regulations, Title 23, Chapter 16, Section(s) 2638

Violation Description: Failure to test leak detection equipment as required every 12 months (VPH, sensor, LLD, ATG, etc.) and/or submit monitoring system certification to the CUPA within 30 days of completion of the test

Map ID
Direction
Distance
Elevation

MAP FINDINGS

Site

Database(s)

EDR ID Number
EPA ID Number

LA CO EL MONTE COMP HEALTH CTR (Continued)

S113035256

Violation Notes: Returned to compliance on 09/14/2017.
Violation Division: Los Angeles County Department of Public Works
Violation Program: UST
Violation Source: CERS

Site ID: 42434
Site Name: LA CO EL MONTE COMP HEALTH CTR
Violation Date: 10-27-2017
Citation: 23 CCR 16 2712 - California Code of Regulations, Title 23, Chapter 16, Section(s) 2712
Violation Description: Failure to comply with any of the applicable requirements of the permit issued for the operation of the UST system.

Violation Notes: Not reported
Violation Division: Los Angeles County Department of Public Works
Violation Program: UST
Violation Source: CERS

Site ID: 42434
Site Name: LA CO EL MONTE COMP HEALTH CTR
Violation Date: 10-21-2016
Citation: 23 CCR 16 2641(h) - California Code of Regulations, Title 23, Chapter 16, Section(s) 2641(h)
Violation Description: Failure to have an approved UST Monitoring Plan.

Violation Notes: Not reported
Violation Division: Los Angeles County Department of Public Works
Violation Program: UST
Violation Source: CERS

Site ID: 42434
Site Name: LA CO EL MONTE COMP HEALTH CTR
Violation Date: 10-21-2016
Citation: HSC 6.7 25284(a)(3)(A) & (B); - California Health and Safety Code, Chapter 6.7, Section(s) 25284(a)(3)(A) & (B);
Violation Description: Failure to implement or maintain a written agreement between the UST permit holder and the operator (owner/operator agreement).

Violation Notes: Not reported
Violation Division: Los Angeles County Department of Public Works
Violation Program: UST
Violation Source: CERS

Site ID: 42434
Site Name: LA CO EL MONTE COMP HEALTH CTR
Violation Date: 10-10-2014
Citation: 23 CCR 16 2715(a) - California Code of Regulations, Title 23, Chapter 16, Section(s) 2715(a)
Violation Description: Failure to submit statement of UST compliance and/or Designated Operator certification.

Violation Notes: Returned to compliance on 09/14/2017.
Violation Division: Los Angeles County Department of Public Works
Violation Program: UST
Violation Source: CERS

Site ID: 42434
Site Name: LA CO EL MONTE COMP HEALTH CTR
Violation Date: 10-10-2014
Citation: HSC 6.7 25299 - California Health and Safety Code, Chapter 6.7, Section(s) 25299

Map ID
Direction
Distance
Elevation

MAP FINDINGS

Site

Database(s)

EDR ID Number
EPA ID Number

LA CO EL MONTE COMP HEALTH CTR (Continued)

S113035256

Violation Description: Failure to comply with one or more of the operating permit conditions.
Violation Notes: Returned to compliance on 09/14/2017.
Violation Division: Los Angeles County Department of Public Works
Violation Program: UST
Violation Source: CERS

Site ID: 42434
Site Name: LA CO EL MONTE COMP HEALTH CTR
Violation Date: 10-09-2015
Citation: HSC 6.7 25284.2 - California Health and Safety Code, Chapter 6.7, Section(s) 25284.2

Violation Description: Failure to test the spill bucket annually.
Violation Notes: Not reported
Violation Division: Los Angeles County Department of Public Works
Violation Program: UST
Violation Source: CERS

Site ID: 42434
Site Name: LA CO EL MONTE COMP HEALTH CTR
Violation Date: 10-09-2015
Citation: HSC 6.7 25284 - California Health and Safety Code, Chapter 6.7, Section(s) 25284

Violation Description: Failure to obtain and maintain a valid operation permit from the CUPA.
Violation Notes: Not reported
Violation Division: Los Angeles County Department of Public Works
Violation Program: UST
Violation Source: CERS

Site ID: 42434
Site Name: LA CO EL MONTE COMP HEALTH CTR
Violation Date: 10-21-2016
Citation: 23 CCR 6.7 25284, 25286 - California Code of Regulations, Title 23, Chapter 6.7, Section(s) 25284, 25286

Violation Description: Failure to submit a complete and accurate application for a permit to operate a UST, or for renewal of the permit.
Violation Notes: Not reported
Violation Division: Los Angeles County Department of Public Works
Violation Program: UST
Violation Source: CERS

Site ID: 42434
Site Name: LA CO EL MONTE COMP HEALTH CTR
Violation Date: 10-26-2018
Citation: 23 CCR 16 2712(f) - California Code of Regulations, Title 23, Chapter 16, Section(s) 2712(f)

Violation Description: Failure to implement the corrections specified in the inspection report within 30 days of receiving an inspection report from either the UPA or special inspector.

Violation Notes: Not reported
Violation Division: Los Angeles County Department of Public Works
Violation Program: UST
Violation Source: CERS

Site ID: 42434
Site Name: LA CO EL MONTE COMP HEALTH CTR
Violation Date: 10-21-2016
Citation: 23 CCR 16 2715(f)(3) - California Code of Regulations, Title 23,

Map ID
Direction
Distance
Elevation

MAP FINDINGS

Site

Database(s)

EDR ID Number
EPA ID Number

LA CO EL MONTE COMP HEALTH CTR (Continued)

S113035256

Violation Description: Chapter 16, Section(s) 2715(f)(3)
Failure to maintain a list of employees trained by the designated operator on-site or off-site at a readily available location, if approved by the UPA.

Violation Notes: Not reported

Violation Division: Los Angeles County Department of Public Works

Violation Program: UST

Violation Source: CERS

Site ID: 42434

Site Name: LA CO EL MONTE COMP HEALTH CTR

Violation Date: 10-27-2017

Citation: 23 CCR 6.7 25284, 25286 - California Code of Regulations, Title 23, Chapter 6.7, Section(s) 25284, 25286

Violation Description: Failure to submit a complete and accurate application for a permit to operate a UST, or for renewal of the permit.

Violation Notes: Not reported

Violation Division: Los Angeles County Department of Public Works

Violation Program: UST

Violation Source: CERS

Site ID: 42434

Site Name: LA CO EL MONTE COMP HEALTH CTR

Violation Date: 10-10-2014

Citation: HSC 6.7 25292(e) - California Health and Safety Code, Chapter 6.7, Section(s) 25292(e)

Violation Description: Failure to maintain secondary containment, as evidenced by failure of secondary containment testing.

Violation Notes: Returned to compliance on 09/14/2017.

Violation Division: Los Angeles County Department of Public Works

Violation Program: UST

Violation Source: CERS

Site ID: 42434

Site Name: LA CO EL MONTE COMP HEALTH CTR

Violation Date: 10-26-2018

Citation: HSC 6.7 25284, 25286 - California Health and Safety Code, Chapter 6.7, Section(s) 25284, 25286

Violation Description: Failure to submit a complete and accurate application for a permit to operate a UST, or for renewal of the permit.

Violation Notes: Not reported

Violation Division: Los Angeles County Department of Public Works

Violation Program: UST

Violation Source: CERS

Site ID: 42434

Site Name: LA CO EL MONTE COMP HEALTH CTR

Violation Date: 10-26-2018

Citation: 23 CCR 16 2715(a)(2) - California Code of Regulations, Title 23, Chapter 16, Section(s) 2715(a)(2)

Violation Description: Failure to submit the ?Underground Storage Tank Statement of Understanding and Compliance Form.?

Violation Notes: Not reported

Violation Division: Los Angeles County Department of Public Works

Violation Program: UST

Violation Source: CERS

Map ID
Direction
Distance
Elevation

MAP FINDINGS

Site

Database(s)

EDR ID Number
EPA ID Number

LA CO EL MONTE COMP HEALTH CTR (Continued)

S113035256

Site ID: 42434
Site Name: LA CO EL MONTE COMP HEALTH CTR
Violation Date: 10-09-2015
Citation: HSC 6.7 25299 - California Health and Safety Code, Chapter 6.7, Section(s) 25299
Violation Description: Failure to comply with one or more of the operating permit conditions.
Violation Notes: Not reported
Violation Division: Los Angeles County Department of Public Works
Violation Program: UST
Violation Source: CERS

Site ID: 42434
Site Name: LA CO EL MONTE COMP HEALTH CTR
Violation Date: 10-27-2017
Citation: 23 CCR 16 2715(a) - California Code of Regulations, Title 23, Chapter 16, Section(s) 2715(a)
Violation Description: Failure to notify the CUPA of the designated operator (DO) identification and/or change of the DO within 30 days.
Violation Notes: Not reported
Violation Division: Los Angeles County Department of Public Works
Violation Program: UST
Violation Source: CERS

Site ID: 42434
Site Name: LA CO EL MONTE COMP HEALTH CTR
Violation Date: 10-26-2018
Citation: 23 CCR 16 2712(i) - California Code of Regulations, Title 23, Chapter 16, Section(s) 2712(i)
Violation Description: Failure to have current UST Monitoring Plan available on site.
Violation Notes: Not reported
Violation Division: Los Angeles County Department of Public Works
Violation Program: UST
Violation Source: CERS

Site ID: 42434
Site Name: LA CO EL MONTE COMP HEALTH CTR
Violation Date: 10-26-2018
Citation: 23 CCR 16 2712(b)(1)(G) - California Code of Regulations, Title 23, Chapter 16, Section(s) 2712(b)(1)(G)
Violation Description: Failure to comply with one or more of the following overfill prevention equipment requirements: Alert the transfer operator when the tank is 90 percent full by restricting the flow into the tank or triggering an audible and visual alarm; or Restrict delivery of flow to the tank at least 30 minutes before the tank overfills, provided the restriction occurs when the tank is filled to no more than 95 percent of capacity; and activate an audible alarm at least five minutes before the tank overfills; or Provide positive shut-off of flow to the tank when the tank is filled to no more than 95 percent of capacity; or Provide positive shut-off of flow to the tank so that none of the fittings located on the top of the tank are exposed to product due to overfilling. Install/retrofit overfill prevention equipment that does not use flow restrictors on vent piping to meet overfill prevention equipment requirements when the overfill prevention equipment is installed, repaired, or replaced on and after October 1, 2018. For USTs installed before October 1, 2018, perform an inspection by October 13, 2018 and every 36 months thereafter. For USTs installed on and after October 1, 2018, perform an inspection at

Map ID
Direction
Distance
Elevation

MAP FINDINGS

Site

Database(s)

EDR ID Number
EPA ID Number

LA CO EL MONTE COMP HEALTH CTR (Continued)

S113035256

installation and every 36 months thereafter. Inspected within 30 days after a repair to the overfill prevention equipment. Inspected using an applicable manufacturer guidelines, industry codes, engineering standards, or a method approved by a professional engineer. Inspected by a certified UST service technician. Maintain records of overfill prevention equipment inspection for 36 months.

Violation Notes: Not reported
Violation Division: Los Angeles County Department of Public Works
Violation Program: UST
Violation Source: CERS

Site ID: 42434
Site Name: LA CO EL MONTE COMP HEALTH CTR
Violation Date: 10-09-2015
Citation: 23 CCR 16 2711(a)(8) - California Code of Regulations, Title 23, Chapter 16, Section(s) 2711(a)(8)
Violation Description: Failure to submit, obtain approval, or maintain a complete/accurate plot plan.

Violation Notes: Not reported
Violation Division: Los Angeles County Department of Public Works
Violation Program: UST
Violation Source: CERS

Site ID: 42434
Site Name: LA CO EL MONTE COMP HEALTH CTR
Violation Date: 10-26-2018
Citation: HSC 6.7 25293 - California Health and Safety Code, Chapter 6.7, Section(s) 25293
Violation Description: Failure to maintain UST records in sufficient detail to enable the UPA to determine whether the UST systems are in compliance.

Violation Notes: Not reported
Violation Division: Los Angeles County Department of Public Works
Violation Program: UST
Violation Source: CERS

Site ID: 42434
Site Name: LA CO EL MONTE COMP HEALTH CTR
Violation Date: 10-27-2017
Citation: 23 CCR 16 2632(d)(1)(C), 2641(h), 2711(a)(8) - California Code of Regulations, Title 23, Chapter 16, Section(s) 2632(d)(1)(C), 2641(h), 2711(a)(8)
Violation Description: Failure to submit or update a plot plan.

Violation Notes: Not reported
Violation Division: Los Angeles County Department of Public Works
Violation Program: UST
Violation Source: CERS

Site ID: 42434
Site Name: LA CO EL MONTE COMP HEALTH CTR
Violation Date: 10-21-2016
Citation: 23 CCR 16 2715(c) - California Code of Regulations, Title 23, Chapter 16, Section(s) 2715(c)
Violation Description: Failure to comply with one or more of the following designated operator (DO) monthly inspection requirements: Be performed by an ICC certified DO. Inspect monthly alarm history report, check that alarms are documented and responded to appropriately, and attach a copy. Inspect for the presence of liquid/debris in spill containers. Inspect

Map ID
Direction
Distance
Elevation

MAP FINDINGS

Site

Database(s)

EDR ID Number
EPA ID Number

LA CO EL MONTE COMP HEALTH CTR (Continued)

S113035256

for the presence of liquid/debris in under dispenser containment (UDC) and ensure that the monitoring equipment is positioned correctly. Inspect for liquid or debris in containment sumps where an alarm occurred with no service visit. Check that all testing and maintenance has been completed and documented. Verify that all facility employees have been properly trained.

Violation Notes: Not reported
Violation Division: Los Angeles County Department of Public Works
Violation Program: UST
Violation Source: CERS

Site ID: 42434
Site Name: LA CO EL MONTE COMP HEALTH CTR
Violation Date: 10-21-2016
Citation: 23 CCR 16 2712(i) - California Code of Regulations, Title 23, Chapter 16, Section(s) 2712(i)

Violation Description: Failure to have a UST Monitoring Plan available on site.
Violation Notes: Not reported
Violation Division: Los Angeles County Department of Public Works
Violation Program: UST
Violation Source: CERS

Site ID: 42434
Site Name: LA CO EL MONTE COMP HEALTH CTR
Violation Date: 10-09-2015
Citation: 23 CCR 16 2638 - California Code of Regulations, Title 23, Chapter 16, Section(s) 2638

Violation Description: Failure to test leak detection equipment as required every 12 months (VPH, sensor, LLD, ATG, etc.) and/or submit monitoring system certification to the CUPA within 30 days of completion of the test

Violation Notes: Not reported
Violation Division: Los Angeles County Department of Public Works
Violation Program: UST
Violation Source: CERS

Site ID: 42434
Site Name: LA CO EL MONTE COMP HEALTH CTR
Violation Date: 10-21-2016
Citation: 23 CCR 16 2632, 2634, 2712(b) - California Code of Regulations, Title 23, Chapter 16, Section(s) 2632, 2634, 2712(b)

Violation Description: Failure to maintain monitoring and maintenance records (e.g., alarm logs) and/or maintain records of appropriate follow-up actions.

Violation Notes: Not reported
Violation Division: Los Angeles County Department of Public Works
Violation Program: UST
Violation Source: CERS

Site ID: 42434
Site Name: LA CO EL MONTE COMP HEALTH CTR
Violation Date: 10-21-2016
Citation: HSC 6.7 25281.5(b)(3) - California Health and Safety Code, Chapter 6.7, Section(s) 25281.5(b)(3)

Violation Description: Failure to meet one or more exemption requirements for emergency generator tank system unburied fuel piping: Conduct daily visual inspections each time the tank is operated. Conduct daily visual inspections at least monthly. Maintain a log of inspection results for review by the CUPA.

Map ID
Direction
Distance
Elevation

MAP FINDINGS

Site

Database(s)

EDR ID Number
EPA ID Number

LA CO EL MONTE COMP HEALTH CTR (Continued)

S113035256

Violation Notes: Not reported
Violation Division: Los Angeles County Department of Public Works
Violation Program: UST
Violation Source: CERS

Site ID: 42434
Site Name: LA CO EL MONTE COMP HEALTH CTR
Violation Date: 10-27-2017
Citation: 23 CCR 16 2712(i) - California Code of Regulations, Title 23, Chapter 16, Section(s) 2712(i)
Violation Description: Failure to have a UST Monitoring Plan available on site.
Violation Notes: Not reported
Violation Division: Los Angeles County Department of Public Works
Violation Program: UST
Violation Source: CERS

Site ID: 42434
Site Name: LA CO EL MONTE COMP HEALTH CTR
Violation Date: 10-21-2016
Citation: 23 CCR 16 2712(b) - California Code of Regulations, Title 23, Chapter 16, Section(s) 2712(b)
Violation Description: Failure to maintain records of repairs, lining, and upgrades on site, or off site if approved by the CUPA, for the life of the UST.
Violation Notes: Not reported
Violation Division: Los Angeles County Department of Public Works
Violation Program: UST
Violation Source: CERS

Site ID: 42434
Site Name: LA CO EL MONTE COMP HEALTH CTR
Violation Date: 10-09-2015
Citation: 23 CCR 16 2715(a) - California Code of Regulations, Title 23, Chapter 16, Section(s) 2715(a)
Violation Description: The owner/operator has failed to designate an UST operator or to inform the CUPA or any change in the designated UST operator(s) within 30 days after a change.
Violation Notes: Not reported
Violation Division: Los Angeles County Department of Public Works
Violation Program: UST
Violation Source: CERS

Site ID: 42434
Site Name: LA CO EL MONTE COMP HEALTH CTR
Violation Date: 10-10-2014
Citation: HSC 6.7 25284.2 - California Health and Safety Code, Chapter 6.7, Section(s) 25284.2
Violation Description: Failure to test the spill bucket annually.
Violation Notes: Returned to compliance on 09/14/2017.
Violation Division: Los Angeles County Department of Public Works
Violation Program: UST
Violation Source: CERS

Site ID: 42434
Site Name: LA CO EL MONTE COMP HEALTH CTR
Violation Date: 10-21-2016
Citation: 23 CCR 16 2632(d)(1)(C), 2641(h), 2711(a)(8) - California Code of Regulations, Title 23, Chapter 16, Section(s) 2632(d)(1)(C), 2641(h),

Map ID
Direction
Distance
Elevation

MAP FINDINGS

Site

Database(s)

EDR ID Number
EPA ID Number

LA CO EL MONTE COMP HEALTH CTR (Continued)

S113035256

2711(a)(8)
Violation Description: Failure to submit or update a plot plan.
Violation Notes: Not reported
Violation Division: Los Angeles County Department of Public Works
Violation Program: UST
Violation Source: CERS

Site ID: 42434
Site Name: LA CO EL MONTE COMP HEALTH CTR
Violation Date: 10-21-2016
Citation: 23 CCR 16 2715(f) - California Code of Regulations, Title 23, Chapter 16, Section(s) 2715(f)

Violation Description: Failure to have at least one employee present during operating hours that has been trained in the proper operation and maintenance of the UST system by a designated operator (DO).
Violation Notes: Not reported
Violation Division: Los Angeles County Department of Public Works
Violation Program: UST
Violation Source: CERS

Site ID: 42434
Site Name: LA CO EL MONTE COMP HEALTH CTR
Violation Date: 10-26-2018
Citation: 23 CCR 16 2712 - California Code of Regulations, Title 23, Chapter 16, Section(s) 2712

Violation Description: Failure to comply with any of the applicable requirements of the permit issued for the operation of the UST system.
Violation Notes: Not reported
Violation Division: Los Angeles County Department of Public Works
Violation Program: UST
Violation Source: CERS

Site ID: 42434
Site Name: LA CO EL MONTE COMP HEALTH CTR
Violation Date: 10-09-2015
Citation: HSC 6.75 25299.30-25299.34 - California Health and Safety Code, Chapter 6.75, Section(s) 25299.30-25299.34

Violation Description: Failure to submit and maintain complete and current Certification of Financial Responsibility or other mechanism of financial assurance.
Violation Notes: Not reported
Violation Division: Los Angeles County Department of Public Works
Violation Program: UST
Violation Source: CERS

Site ID: 42434
Site Name: LA CO EL MONTE COMP HEALTH CTR
Violation Date: 10-21-2016
Citation: 23 CCR 16 2715(e) - California Code of Regulations, Title 23, Chapter 16, Section(s) 2715(e)

Violation Description: Failure to maintain a copy of the designated operator monthly inspections for the last 12 months on-site or off-site at a readily available location, if approved by the UPA.
Violation Notes: Not reported
Violation Division: Los Angeles County Department of Public Works
Violation Program: UST
Violation Source: CERS

Map ID
Direction
Distance
Elevation

MAP FINDINGS

Site

Database(s)

EDR ID Number
EPA ID Number

LA CO EL MONTE COMP HEALTH CTR (Continued)

S113035256

Site ID: 42434
Site Name: LA CO EL MONTE COMP HEALTH CTR
Violation Date: 10-27-2017
Citation: 23 CCR 16 2715(e) - California Code of Regulations, Title 23, Chapter 16, Section(s) 2715(e)
Violation Description: Failure to maintain a copy of the designated operator monthly inspections for the last 12 months on-site or off-site at a readily available location, if approved by the UPA.
Violation Notes: Not reported
Violation Division: Los Angeles County Department of Public Works
Violation Program: UST
Violation Source: CERS

Site ID: 42434
Site Name: LA CO EL MONTE COMP HEALTH CTR
Violation Date: 10-21-2016
Citation: 23 CCR 16 2712(f) - California Code of Regulations, Title 23, Chapter 16, Section(s) 2712(f)
Violation Description: Failure to implement the corrections specified in the inspection report within 30 calendar days of receiving an inspection report from either the CUPA or special inspector.
Violation Notes: Not reported
Violation Division: Los Angeles County Department of Public Works
Violation Program: UST
Violation Source: CERS

Site ID: 42434
Site Name: LA CO EL MONTE COMP HEALTH CTR
Violation Date: 10-10-2014
Citation: HSC 6.7 25286 - California Health and Safety Code, Chapter 6.7, Section(s) 25286
Violation Description: Failure to obtain and maintain a valid Board of Equalization account number.
Violation Notes: Returned to compliance on 09/14/2017.
Violation Division: Los Angeles County Department of Public Works
Violation Program: UST
Violation Source: CERS

Site ID: 42434
Site Name: LA CO EL MONTE COMP HEALTH CTR
Violation Date: 10-26-2018
Citation: HSC 6.75 25299.30-25299.34 - California Health and Safety Code, Chapter 6.75, Section(s) 25299.30-25299.34
Violation Description: Failure to submit and maintain complete and current Certification of Financial Responsibility or other mechanism of financial assurance.
Violation Notes: Not reported
Violation Division: Los Angeles County Department of Public Works
Violation Program: UST
Violation Source: CERS

Site ID: 42434
Site Name: LA CO EL MONTE COMP HEALTH CTR
Violation Date: 10-27-2017
Citation: 23 CCR 16 2641(h) - California Code of Regulations, Title 23, Chapter 16, Section(s) 2641(h)
Violation Description: Failure to have an approved UST Monitoring Plan.
Violation Notes: Not reported

Map ID
Direction
Distance
Elevation

MAP FINDINGS

Site

Database(s)

EDR ID Number
EPA ID Number

LA CO EL MONTE COMP HEALTH CTR (Continued)

S113035256

Violation Division: Los Angeles County Department of Public Works
Violation Program: UST
Violation Source: CERS

Site ID: 42434
Site Name: LA CO EL MONTE COMP HEALTH CTR
Violation Date: 10-27-2017
Citation: HSC 6.75 25299.30-25299.34 - California Health and Safety Code, Chapter 6.75, Section(s) 25299.30-25299.34

Violation Description: Failure to submit and maintain complete and current Certification of Financial Responsibility or other mechanism of financial assurance.

Violation Notes: Not reported
Violation Division: Los Angeles County Department of Public Works
Violation Program: UST
Violation Source: CERS

Site ID: 42434
Site Name: LA CO EL MONTE COMP HEALTH CTR
Violation Date: 10-26-2018
Citation: 23 CCR 16 2715(a)(1)(B) - California Code of Regulations, Title 23, Chapter 16, Section(s) 2715(a)(1)(B)
Violation Description: Failure to submit the ?Designated Underground Storage Tank Operator Identification Form? within 30 days of installing a UST system or within 30 days of a change in DO.

Violation Notes: Not reported
Violation Division: Los Angeles County Department of Public Works
Violation Program: UST
Violation Source: CERS

Evaluation:
Eval General Type: Compliance Evaluation Inspection
Eval Date: 10-10-2014
Violations Found: Yes
Eval Type: Routine done by local agency
Eval Notes: NOV-CTES DONE 101013 REJ,SCTR DONE 043013 REJ,FRCT EXP 060614,DO STATEMENT EXP 070713,NEED TO UPDATE CERS W/BOE #,TLS 350 PLUS MON
Eval Division: Los Angeles County Department of Public Works
Eval Program: UST
Eval Source: CERS

Eval General Type: Compliance Evaluation Inspection
Eval Date: 10-26-2018
Violations Found: Yes
Eval Type: Routine done by local agency
Eval Notes: CTLS 16' NOT ONSITE;OVFL CONDUCTED LATE;CERS CORRECTIONS;INVALID BOE#;MISSING D.O REPORTS-36 MONTHS;SCTR 081018 NOT SUBMITTED.
Eval Division: Los Angeles County Department of Public Works
Eval Program: UST
Eval Source: CERS

Eval General Type: Compliance Evaluation Inspection
Eval Date: 10-21-2016
Violations Found: Yes
Eval Type: Routine done by local agency
Eval Notes: ANNULAR SENSOR REPLACED AT TIME OF INSPECTION. CERS CORRECTIONS. MISSING PAPERWORK AND CERS CORRECTIONS NEEDED.
Eval Division: Los Angeles County Department of Public Works

Map ID
Direction
Distance
Elevation

MAP FINDINGS

Site

Database(s)

EDR ID Number
EPA ID Number

LA CO EL MONTE COMP HEALTH CTR (Continued)

S113035256

Eval Program: UST
Eval Source: CERS

Eval General Type: Compliance Evaluation Inspection
Eval Date: 10-27-2017
Violations Found: Yes
Eval Type: Routine done by local agency
Eval Notes: CTES EXPIRED 10/21/17,CERS CORRECTIONS REQ'D,MISSING 2016 CTES RESULT,MISSING DO RPT 5/2017,4/2017 AND 6/2017 DO RPT NO PRINTOUT
Eval Division: Los Angeles County Department of Public Works
Eval Program: UST
Eval Source: CERS

Eval General Type: Compliance Evaluation Inspection
Eval Date: 10-09-2015
Violations Found: Yes
Eval Type: Routine done by local agency
Eval Notes: NOTICE MISSING MOST PAPERWORK FOR 2015. TANK PASSING TESTING SUMP CLEAN/DRY, SENSORS CORRECT IN PROPER PLACE, V/R STATING ALL NORMAL.
Eval Division: Los Angeles County Department of Public Works
Eval Program: UST
Eval Source: CERS

Coordinates:
Site ID: 42434
Facility Name: LA CO EL MONTE COMP HEALTH CTR
Env Int Type Code: UST
Program ID: 10307209
Coord Name: Not reported
Ref Point Type Desc: Center of a facility or station.
Latitude: 34.072430
Longitude: -118.037220

Affiliation:
Affiliation Type Desc: UST Permit Applicant
Entity Name: Mario Garcia
Entity Title: Assistant Chief Engineer
Affiliation Address: Not reported
Affiliation City: Not reported
Affiliation State: Not reported
Affiliation Country: Not reported
Affiliation Zip: Not reported
Affiliation Phone: (323) 409-1000

Affiliation Type Desc: UST Tank Owner
Entity Name: LA CO EL MONTE COMP HEALTH CTR
Entity Title: Not reported
Affiliation Address: 1200 N State Street
Affiliation City: Los Angeles
Affiliation State: CA
Affiliation Country: United States
Affiliation Zip: 90033
Affiliation Phone: (323) 226-6444

Affiliation Type Desc: CUPA District
Entity Name: Los Angeles County Fire

Map ID
Direction
Distance
Elevation

MAP FINDINGS

Site

Database(s)

EDR ID Number
EPA ID Number

LA CO EL MONTE COMP HEALTH CTR (Continued)

S113035256

Entity Title: Not reported
Affiliation Address: 5825 Rickenbacker Road
Affiliation City: Commerce
Affiliation State: CA
Affiliation Country: Not reported
Affiliation Zip: 90040-3027
Affiliation Phone: (323) 890-4045

Affiliation Type Desc: Environmental Contact
Entity Name: Sajid Yerunkar
Entity Title: Not reported
Affiliation Address: 1200 N State Street
Affiliation City: Los Angeles
Affiliation State: CA
Affiliation Country: Not reported
Affiliation Zip: 90033
Affiliation Phone: Not reported

Affiliation Type Desc: Operator
Entity Name: Linda Maldonado
Entity Title: Not reported
Affiliation Address: Not reported
Affiliation City: Not reported
Affiliation State: Not reported
Affiliation Country: Not reported
Affiliation Zip: Not reported
Affiliation Phone: (626) 579-8302

Affiliation Type Desc: UST Property Owner Name
Entity Name: LA CO DEPT OF HEALTH SERVICES
Entity Title: Not reported
Affiliation Address: 1200 N State Street
Affiliation City: Los Angeles
Affiliation State: CA
Affiliation Country: United States
Affiliation Zip: 90033
Affiliation Phone: (323) 226-6444

Affiliation Type Desc: UST Tank Operator
Entity Name: LA CO DEPT OF HEALTH SERVICES
Entity Title: Not reported
Affiliation Address: 1200 N State Street
Affiliation City: Los Angeles
Affiliation State: CA
Affiliation Country: United States
Affiliation Zip: 90033
Affiliation Phone: (323) 226-6444

Affiliation Type Desc: Facility Mailing Address
Entity Name: Mailing Address
Entity Title: Not reported
Affiliation Address: 10953 RAMONA BLVD
Affiliation City: EL MONTE
Affiliation State: CA
Affiliation Country: Not reported
Affiliation Zip: 91731
Affiliation Phone: Not reported

Map ID
Direction
Distance
Elevation

MAP FINDINGS

Site

Database(s)

EDR ID Number
EPA ID Number

LA CO EL MONTE COMP HEALTH CTR (Continued)

S113035256

Affiliation Type Desc: Legal Owner
Entity Name: LA CO EL MONTE COMP HEALTH CTR
Entity Title: Not reported
Affiliation Address: 10953 Ramona Blvd
Affiliation City: El Monte
Affiliation State: CA
Affiliation Country: United States
Affiliation Zip: 91731
Affiliation Phone: (323) 409-6041

Affiliation Type Desc: Parent Corporation
Entity Name: LA CO EL MONTE COMP HEALTH CTR
Entity Title: Not reported
Affiliation Address: Not reported
Affiliation City: Not reported
Affiliation State: Not reported
Affiliation Country: Not reported
Affiliation Zip: Not reported
Affiliation Phone: Not reported

HAZNET:

Name: EL MONTE COMPREHENSIVE HEALTH_CENTER
Address: 10953 RAMONA BLVD
City,State,Zip: EL MONTE, CA 917310000
Year: 2017
GEPaid: CAL000034958
Contact: ISRAEL CASTELLANOS
Telephone: 6264342820
Mailing Name: Not reported
Mailing Address: 10953 RAMONA BLVD
Mailing City,St,Zip: EL MONTE, CA 917312698
Gen County: Los Angeles
TSD EPA ID: CAT080013352
TSD County: Los Angeles
Tons: 0.1
CA Waste Code: 551-Laboratory waste chemicals
Method: H100-
Facility County: Los Angeles

Name: EL MONTE COMPREHENSIVE HEALTH_CENTER
Address: 10953 RAMONA BLVD
City,State,Zip: EL MONTE, CA 917310000
Year: 2017
GEPaid: CAL000034958
Contact: ISRAEL CASTELLANOS
Telephone: 6264342820
Mailing Name: Not reported
Mailing Address: 10953 RAMONA BLVD
Mailing City,St,Zip: EL MONTE, CA 917312698
Gen County: Los Angeles
TSD EPA ID: CAT080013352
TSD County: Los Angeles
Tons: 0.18348
CA Waste Code: 241-Tank bottom waste
Method: H039-Other Recovery Of Reclamation For Reuse Including Acid
Regeneration, Organics Recovery Ect

Map ID
Direction
Distance
Elevation

MAP FINDINGS

Site

Database(s)

EDR ID Number
EPA ID Number

LA CO EL MONTE COMP HEALTH CTR (Continued)

S113035256

Facility County: Los Angeles

Name: EL MONTE COMPREHENSIVE HEALTH_CENTER
Address: 10953 RAMONA BLVD
City,State,Zip: EL MONTE, CA 917310000
Year: 2017
GEPaid: CAL000034958
Contact: ISRAEL CASTELLANOS
Telephone: 6264342820
Mailing Name: Not reported
Mailing Address: 10953 RAMONA BLVD
Mailing City,St,Zip: EL MONTE, CA 917312698
Gen County: Los Angeles
TSD EPA ID: CAT080013352
TSD County: Los Angeles
Tons: 0.209
CA Waste Code: 221-Waste oil and mixed oil
Method: H039-Other Recovery Of Reclamation For Reuse Including Acid
Regeneration, Organics Recovery Ect
Facility County: Los Angeles

Name: EL MONTE COMPREHENSIVE HEALTH_CENTER
Address: 10953 RAMONA BLVD
City,State,Zip: EL MONTE, CA 917310000
Year: 2017
GEPaid: CAL000034958
Contact: ISRAEL CASTELLANOS
Telephone: 6264342820
Mailing Name: Not reported
Mailing Address: 10953 RAMONA BLVD
Mailing City,St,Zip: EL MONTE, CA 917312698
Gen County: Los Angeles
TSD EPA ID: CAT080013352
TSD County: Los Angeles
Tons: 0.336
CA Waste Code: 134-Aqueous solution with total organic residues less than 10 percent
Method: H039-Other Recovery Of Reclamation For Reuse Including Acid
Regeneration, Organics Recovery Ect
Facility County: Los Angeles

Name: EL MONTE COMPREHENSIVE HEALTH_CENTER
Address: 10953 RAMONA BLVD
City,State,Zip: EL MONTE, CA 917310000
Year: 2016
GEPaid: CAL000034958
Contact: ISRAEL CASTELLANOS
Telephone: 6264342820
Mailing Name: Not reported
Mailing Address: 10953 RAMONA BLVD
Mailing City,St,Zip: EL MONTE, CA 917312698
Gen County: Los Angeles
TSD EPA ID: CAD008364432
TSD County: Los Angeles
Tons: 0.0517
CA Waste Code: 551-Laboratory waste chemicals
Method: H141-Storage, Bulking, And/Or Transfer Off Site--No Treatment/Reovery
(H010-H129) Or (H131-H135)

Map ID
Direction
Distance
Elevation

MAP FINDINGS

Site

Database(s)

EDR ID Number
EPA ID Number

LA CO EL MONTE COMP HEALTH CTR (Continued)

S113035256

Facility County: Los Angeles

[Click this hyperlink](#) while viewing on your computer to access 51 additional CA_HAZNET: record(s) in the EDR Site Report.

O86
South
1/8-1/4
0.242 mi.
1277 ft.

EL MONTE COMPREHENSIVE HEALTH
10953 RAMONA BLVD
EL MONTE, CA 91731
Site 3 of 4 in cluster O

HIST UST **U001569338**
N/A

Relative:
Lower
Actual:
283 ft.

HIST UST:
Name: EL MONTE COMPREHENSIVE HEALTH
Address: 10953 RAMONA BLVD
City,State,Zip: EL MONTE, CA 91731
File Number: 000276A3
URL: <http://geotracker.waterboards.ca.gov/ustpdfs/pdf/000276A3.pdf>
Region: STATE
Facility ID: 00000033986
Facility Type: Other
Other Type: HEALTH CENTER
Contact Name: Not reported
Telephone: 8185798322
Owner Name: LOS ANGELES COUNTY DEPARTMENT
Owner Address: 313 NORTH FIGUEROA
Owner City,St,Zip: LOS ANGELES, CA 90012
Total Tanks: 0002

Tank Num: 001
Container Num: #1
Year Installed: 1982
Tank Capacity: 00005000
Tank Used for: PRODUCT
Type of Fuel: DIESEL
Container Construction Thickness: Not reported
Leak Detection: Stock Inventor

Tank Num: 002
Container Num: #2
Year Installed: 1982
Tank Capacity: 00005000
Tank Used for: PRODUCT
Type of Fuel: DIESEL
Container Construction Thickness: Not reported
Leak Detection: Stock Inventor

[Click here for Geo Tracker PDF:](#)

Map ID
Direction
Distance
Elevation

MAP FINDINGS

Site

Database(s)

EDR ID Number
EPA ID Number

O87
South
1/8-1/4
0.242 mi.
1277 ft.

EL MONTE COMPREHENSIVE HEALTH_CENTER
10953 RAMONA BLVD
EL MONTE, CA 91731

RCRA NonGen / NLR

1024787609
CAL000034958

Site 4 of 4 in cluster O

Relative:
Lower

RCRA NonGen / NLR:

Actual:
283 ft.

Date form received by agency: 07/05/1990
Facility name: EL MONTE COMPREHENSIVE HEALTH_CENTER
Facility address: 10953 RAMONA BLVD
EL MONTE, CA 91731-0000
EPA ID: CAL000034958
Contact: ISRAEL CASTELLANOS
Contact address: 10953 RAMONA BOULEVARD
EL MONTE, CA 91731
Contact country: Not reported
Contact telephone: 626-434-2820
Contact email: ICASTELLANOS@DHS.LACOUNTY.GOV
EPA Region: 09
Classification: Non-Generator
Description: Handler: Non-Generators do not presently generate hazardous waste

Owner/Operator Summary:

Owner/operator name: LOS ANGELES COUNTY
Owner/operator address: 10953 RAMONA BLVD
EL MONTE, CA 91731
Owner/operator country: Not reported
Owner/operator telephone: 626-434-2820
Owner/operator email: Not reported
Owner/operator fax: Not reported
Owner/operator extension: Not reported
Legal status: Other
Owner/Operator Type: Owner
Owner/Op start date: Not reported
Owner/Op end date: Not reported

Owner/operator name: ISRAEL CASTELLANOS
Owner/operator address: 10953 RAMONA BOULEVARD
EL MONTE, CA 91731
Owner/operator country: Not reported
Owner/operator telephone: 626-434-2820
Owner/operator email: Not reported
Owner/operator fax: Not reported
Owner/operator extension: Not reported
Legal status: Other
Owner/Operator Type: Operator
Owner/Op start date: Not reported
Owner/Op end date: Not reported

Handler Activities Summary:

U.S. importer of hazardous waste: No
Mixed waste (haz. and radioactive): No
Recycler of hazardous waste: No
Transporter of hazardous waste: Yes
Treater, storer or disposer of HW: No
Underground injection activity: No
On-site burner exemption: No
Furnace exemption: No

Map ID
Direction
Distance
Elevation

MAP FINDINGS

Site

Database(s)

EDR ID Number
EPA ID Number

EL MONTE COMPREHENSIVE HEALTH_CENTER (Continued)

1024787609

Used oil fuel burner: No
Used oil processor: No
User oil refiner: No
Used oil fuel marketer to burner: No
Used oil Specification marketer: No
Used oil transfer facility: No
Used oil transporter: No

Violation Status: No violations found

88
SW
1/8-1/4
0.247 mi.
1304 ft.

SANTA ANITA TRANSMISSION
3559 SANTA ANITA AVE
EL MONTE, CA 91731

WIP S106765258
N/A

Relative:
Lower

WIP:
Name: SANTA ANITA TRANSMISSION
Address: 3559 Santa Anita Ave
City,State,Zip: EL MONTE, CA 91731
Region: 4
File Number: 107.0324
File Status: Historical
Staff: CRS
Facility Suite: Not reported

Actual:
274 ft.

N89
NNW
1/4-1/2
0.258 mi.
1362 ft.

RELCO MANUFACTURING, INC.
10675 HICKSON ST
EL MONTE, CA 91731

CPS-SLIC S106764269
EMI N/A
WIP
CERS

Site 4 of 4 in cluster N

Relative:
Lower

CPS-SLIC:
Name: GREGG INDUSTRIES (FORMER - 10675)
Address: 10675 HICKSON STREET
City,State,Zip: EL MONTE, CA 91731
Region: STATE
Facility Status: Open - Site Assessment
Status Date: 12/27/2018
Global Id: T10000008547
Lead Agency: LOS ANGELES RWQCB (REGION 4)
Lead Agency Case Number: Not reported
Latitude: 34.08078
Longitude: -118.03983
Case Type: Cleanup Program Site
Case Worker: SM
Local Agency: Not reported
RB Case Number: 103.0148
File Location: Not reported
Potential Media Affected: Not reported
Potential Contaminants of Concern: Not reported
Site History: Not reported

Actual:
275 ft.

[Click here to access the California GeoTracker records for this facility:](#)

EMI:

Name: RELCO MFG. INC

Map ID
Direction
Distance
Elevation

MAP FINDINGS

Site

Database(s)

EDR ID Number
EPA ID Number

RELCO MANUFACTURING, INC. (Continued)

S106764269

Address: 10675 HICKSON ST
City,State,Zip: EL MONTE, CA 91731
Year: 1990
County Code: 19
Air Basin: SC
Facility ID: 58439
Air District Name: SC
SIC Code: 3251
Air District Name: SOUTH COAST AQMD
Community Health Air Pollution Info System: Not reported
Consolidated Emission Reporting Rule: Not reported
Total Organic Hydrocarbon Gases Tons/Yr: 0
Reactive Organic Gases Tons/Yr: 0
Carbon Monoxide Emissions Tons/Yr: 0
NOX - Oxides of Nitrogen Tons/Yr: 0
SOX - Oxides of Sulphur Tons/Yr: 0
Particulate Matter Tons/Yr: 2
Part. Matter 10 Micrometers and Smllr Tons/Yr:2

WIP:

Name: RELCO MANUFACTURING, INC.
Address: 10675 Hickson St
City,State,Zip: EL MONTE, CA 91731
Region: 4
File Number: 103.0148
File Status: Historical
Staff: DKOO
Facility Suite: Not reported

CERS:

Name: GREGG INDUSTRIES (FORMER - 10675)
Address: 10675 HICKSON STREET
City,State,Zip: EL MONTE, CA 91731
Site ID: 514341
CERS ID: T10000008547
CERS Description: Cleanup Program Site

Affiliation:

Affiliation Type Desc: Regional Board Caseworker
Entity Name: SHERVIN MILANI - LOS ANGELES RWQCB (REGION 4)
Entity Title: Not reported
Affiliation Address: 320 W. 4th Street
Affiliation City: LOS ANGELES
Affiliation State: CA
Affiliation Country: Not reported
Affiliation Zip: Not reported
Affiliation Phone: 2135766705

Map ID
Direction
Distance
Elevation

MAP FINDINGS

Site

Database(s)

EDR ID Number
EPA ID Number

90
WSW
1/4-1/2
0.273 mi.
1439 ft.

EL MONTE GATEWAY SPECIFIC PLAN
3615, 3535, 3675, 3527 SANTA ANITA AVENUE
EL MONTE, CA 91731

ENVIROSTOR S112205476
VCP N/A

Relative:
Lower
Actual:
271 ft.

ENVIROSTOR:
Name: EL MONTE GATEWAY SPECIFIC PLAN
Address: 3615, 3535, 3675, 3527 SANTA ANITA AVENUE
City,State,Zip: EL MONTE, CA 91731
Facility ID: 60001805
Status: Active
Status Date: 09/25/2012
Site Code: 301676
Site Type: Voluntary Cleanup
Site Type Detailed: Voluntary Cleanup
Acres: 15
NPL: NO
Regulatory Agencies: SMBRP
Lead Agency: SMBRP
Program Manager: Richard Allen
Supervisor: Allan Plaza
Division Branch: Cleanup Chatsworth
Assembly: 57, 48
Senate: 22
Special Program: Voluntary Cleanup Program
Restricted Use: NO
Site Mgmt Req: NONE SPECIFIED
Funding: Responsible Party
Latitude: 34.07451
Longitude: -118.0425
APN: NONE SPECIFIED
Past Use: LANDFILL - DOMESTIC, UNDERGROUND STORAGE TANKS
Potential COC: Lead Methane TPH-diesel Trichloroethylene (TCE)
Confirmed COC: Lead Methane TPH-diesel Trichloroethylene (TCE)
Potential Description: SOIL
Alias Name: 301579
Alias Type: Project Code (Site Code)
Alias Name: 301676
Alias Type: Project Code (Site Code)
Alias Name: 60001805
Alias Type: Envirostor ID Number

Completed Info:

Completed Area Name: PROJECT WIDE
Completed Sub Area Name: Not reported
Completed Document Type: Certification
Completed Date: 06/27/2018
Comments: done

Completed Area Name: PROJECT WIDE
Completed Sub Area Name: Not reported
Completed Document Type: Voluntary Cleanup Agreement
Completed Date: 09/25/2012
Comments: VCA Finalized

Completed Area Name: PROJECT WIDE
Completed Sub Area Name: Not reported
Completed Document Type: CEQA - Responsible Agency Review
Completed Date: 01/15/2014

Map ID
Direction
Distance
Elevation

MAP FINDINGS

Site

Database(s)

EDR ID Number
EPA ID Number

EL MONTE GATEWAY SPECIFIC PLAN (Continued)

S112205476

Comments: Not reported

Completed Area Name: PROJECT WIDE
Completed Sub Area Name: Not reported
Completed Document Type: Voluntary Cleanup Agreement
Completed Date: 09/02/2014
Comments: Not reported

Completed Area Name: PROJECT WIDE
Completed Sub Area Name: Not reported
Completed Document Type: Correspondence
Completed Date: 10/17/2013
Comments: Not reported

Completed Area Name: PROJECT WIDE
Completed Sub Area Name: Not reported
Completed Document Type: Correspondence
Completed Date: 10/06/2014
Comments: done

Completed Area Name: PROJECT WIDE
Completed Sub Area Name: Not reported
Completed Document Type: Correspondence
Completed Date: 09/28/2017
Comments: Not reported

Completed Area Name: PROJECT WIDE
Completed Sub Area Name: Not reported
Completed Document Type: Preliminary Endangerment Assessment Report
Completed Date: 11/15/2012
Comments: FA required.

Completed Area Name: PROJECT WIDE
Completed Sub Area Name: Not reported
Completed Document Type: Correspondence
Completed Date: 10/31/2018
Comments: This went out yesterday

Completed Area Name: PROJECT WIDE
Completed Sub Area Name: Not reported
Completed Document Type: CEQA - Initial Study/ Neg. Declaration
Completed Date: 12/28/2018
Comments: Public notice complete and all CEQA activities accepted

Completed Area Name: PROJECT WIDE
Completed Sub Area Name: Not reported
Completed Document Type: Site Characterization Workplan
Completed Date: 02/25/2013
Comments: Not reported

Completed Area Name: PROJECT WIDE
Completed Sub Area Name: Not reported
Completed Document Type: Site Characterization Report
Completed Date: 07/29/2013
Comments: Not reported

Completed Area Name: PROJECT WIDE

Map ID
Direction
Distance
Elevation

MAP FINDINGS

Site

Database(s)

EDR ID Number
EPA ID Number

EL MONTE GATEWAY SPECIFIC PLAN (Continued)

S112205476

Completed Sub Area Name: Not reported
Completed Document Type: Design/Implementation Workplan
Completed Date: 08/12/2013
Comments: Not reported

Completed Area Name: PROJECT WIDE
Completed Sub Area Name: Not reported
Completed Document Type: Removal Action Workplan
Completed Date: 01/14/2014
Comments: Not reported

Completed Area Name: PROJECT WIDE
Completed Sub Area Name: Not reported
Completed Document Type: Public Notice
Completed Date: 11/12/2013
Comments: Not reported

Completed Area Name: PROJECT WIDE
Completed Sub Area Name: Not reported
Completed Document Type: Fact Sheets
Completed Date: 12/11/2013
Comments: Not reported

Completed Area Name: PROJECT WIDE
Completed Sub Area Name: Not reported
Completed Document Type: Removal Action Completion Report
Completed Date: 05/16/2016
Comments: Not reported

Completed Area Name: PROJECT WIDE
Completed Sub Area Name: Not reported
Completed Document Type: Other Report
Completed Date: 10/29/2014
Comments: Not reported

Completed Area Name: PROJECT WIDE
Completed Sub Area Name: Not reported
Completed Document Type: Site Characterization Workplan
Completed Date: 12/06/2016
Comments: Not reported

Completed Area Name: PROJECT WIDE
Completed Sub Area Name: Not reported
Completed Document Type: Removal Action Workplan
Completed Date: 10/31/2018
Comments: Not reported

Completed Area Name: PROJECT WIDE
Completed Sub Area Name: Not reported
Completed Document Type: Site Characterization Workplan
Completed Date: 05/04/2017
Comments: Not reported

Completed Area Name: PROJECT WIDE
Completed Sub Area Name: Not reported
Completed Document Type: Site Characterization Report
Completed Date: 08/10/2017

Map ID
Direction
Distance
Elevation

MAP FINDINGS

Site

Database(s)

EDR ID Number
EPA ID Number

EL MONTE GATEWAY SPECIFIC PLAN (Continued)

S112205476

Comments: done

Completed Area Name: PROJECT WIDE
Completed Sub Area Name: Not reported
Completed Document Type: Fact Sheets
Completed Date: 08/23/2018
Comments: done

Completed Area Name: PROJECT WIDE
Completed Sub Area Name: Not reported
Completed Document Type: Public Notice
Completed Date: 07/11/2018
Comments: done

Future Area Name: PROJECT WIDE
Future Sub Area Name: Not reported
Future Document Type: Removal Action Completion Report
Future Due Date: 2019
Schedule Area Name: PROJECT WIDE
Schedule Sub Area Name: Not reported
Schedule Document Type: Certification
Schedule Due Date: 04/25/2019
Schedule Revised Date: Not reported

VCP:

Name: EL MONTE GATEWAY SPECIFIC PLAN
Address: 3615, 3535, 3675, 3527 SANTA ANITA AVENUE
City,State,Zip: EL MONTE, CA 91731
Facility ID: 60001805
Site Type: Voluntary Cleanup
Site Type Detail: Voluntary Cleanup
Site Mgmt. Req.: NONE SPECIFIED
Acres: 15
National Priorities List: NO
Cleanup Oversight Agencies: SMBRP
Lead Agency: SMBRP
Lead Agency Description: DTSC - Site Cleanup Program
Project Manager: Richard Allen
Supervisor: Allan Plaza
Division Branch: Cleanup Chatsworth
Site Code: 301676
Assembly: 57, 48
Senate: 22
Special Programs Code: Voluntary Cleanup Program
Status: Active
Status Date: 09/25/2012
Restricted Use: NO
Funding: Responsible Party
Lat/Long: 34.07451 / -118.0425
APN: NONE SPECIFIED
Past Use: LANDFILL - DOMESTIC, UNDERGROUND STORAGE TANKS
Potential COC: 30013, 30015, 30024, 30027
Confirmed COC: 30013,30015,30024,30027
Potential Description: SOIL
Alias Name: 301579
Alias Type: Project Code (Site Code)
Alias Name: 301676

Map ID
Direction
Distance
Elevation

MAP FINDINGS

Site

Database(s)

EDR ID Number
EPA ID Number

EL MONTE GATEWAY SPECIFIC PLAN (Continued)

S112205476

Alias Type: Project Code (Site Code)
Alias Name: 60001805
Alias Type: Envirostor ID Number

Completed Info:

Completed Area Name: PROJECT WIDE
Completed Sub Area Name: Not reported
Completed Document Type: Certification
Completed Date: 06/27/2018
Comments: done

Completed Area Name: PROJECT WIDE
Completed Sub Area Name: Not reported
Completed Document Type: Voluntary Cleanup Agreement
Completed Date: 09/25/2012
Comments: VCA Finalized

Completed Area Name: PROJECT WIDE
Completed Sub Area Name: Not reported
Completed Document Type: CEQA - Responsible Agency Review
Completed Date: 01/15/2014
Comments: Not reported

Completed Area Name: PROJECT WIDE
Completed Sub Area Name: Not reported
Completed Document Type: Voluntary Cleanup Agreement
Completed Date: 09/02/2014
Comments: Not reported

Completed Area Name: PROJECT WIDE
Completed Sub Area Name: Not reported
Completed Document Type: Correspondence
Completed Date: 10/17/2013
Comments: Not reported

Completed Area Name: PROJECT WIDE
Completed Sub Area Name: Not reported
Completed Document Type: Correspondence
Completed Date: 10/06/2014
Comments: done

Completed Area Name: PROJECT WIDE
Completed Sub Area Name: Not reported
Completed Document Type: Correspondence
Completed Date: 09/28/2017
Comments: Not reported

Completed Area Name: PROJECT WIDE
Completed Sub Area Name: Not reported
Completed Document Type: Preliminary Endangerment Assessment Report
Completed Date: 11/15/2012
Comments: FA required.

Completed Area Name: PROJECT WIDE
Completed Sub Area Name: Not reported
Completed Document Type: Correspondence
Completed Date: 10/31/2018
Comments: This went out yesterday

Map ID
Direction
Distance
Elevation

MAP FINDINGS

Site

Database(s)

EDR ID Number
EPA ID Number

EL MONTE GATEWAY SPECIFIC PLAN (Continued)

S112205476

Completed Area Name: PROJECT WIDE
Completed Sub Area Name: Not reported
Completed Document Type: CEQA - Initial Study/ Neg. Declaration
Completed Date: 12/28/2018
Comments: Public notice complete and all CEQA activities accepted

Completed Area Name: PROJECT WIDE
Completed Sub Area Name: Not reported
Completed Document Type: Site Characterization Workplan
Completed Date: 02/25/2013
Comments: Not reported

Completed Area Name: PROJECT WIDE
Completed Sub Area Name: Not reported
Completed Document Type: Site Characterization Report
Completed Date: 07/29/2013
Comments: Not reported

Completed Area Name: PROJECT WIDE
Completed Sub Area Name: Not reported
Completed Document Type: Design/Implementation Workplan
Completed Date: 08/12/2013
Comments: Not reported

Completed Area Name: PROJECT WIDE
Completed Sub Area Name: Not reported
Completed Document Type: Removal Action Workplan
Completed Date: 01/14/2014
Comments: Not reported

Completed Area Name: PROJECT WIDE
Completed Sub Area Name: Not reported
Completed Document Type: Public Notice
Completed Date: 11/12/2013
Comments: Not reported

Completed Area Name: PROJECT WIDE
Completed Sub Area Name: Not reported
Completed Document Type: Fact Sheets
Completed Date: 12/11/2013
Comments: Not reported

Completed Area Name: PROJECT WIDE
Completed Sub Area Name: Not reported
Completed Document Type: Removal Action Completion Report
Completed Date: 05/16/2016
Comments: Not reported

Completed Area Name: PROJECT WIDE
Completed Sub Area Name: Not reported
Completed Document Type: Other Report
Completed Date: 10/29/2014
Comments: Not reported

Completed Area Name: PROJECT WIDE
Completed Sub Area Name: Not reported
Completed Document Type: Site Characterization Workplan

Map ID
Direction
Distance
Elevation

MAP FINDINGS

Site

Database(s)

EDR ID Number
EPA ID Number

EL MONTE GATEWAY SPECIFIC PLAN (Continued)

S112205476

Completed Date: 12/06/2016
Comments: Not reported

Completed Area Name: PROJECT WIDE
Completed Sub Area Name: Not reported
Completed Document Type: Removal Action Workplan
Completed Date: 10/31/2018
Comments: Not reported

Completed Area Name: PROJECT WIDE
Completed Sub Area Name: Not reported
Completed Document Type: Site Characterization Workplan
Completed Date: 05/04/2017
Comments: Not reported

Completed Area Name: PROJECT WIDE
Completed Sub Area Name: Not reported
Completed Document Type: Site Characterization Report
Completed Date: 08/10/2017
Comments: done

Completed Area Name: PROJECT WIDE
Completed Sub Area Name: Not reported
Completed Document Type: Fact Sheets
Completed Date: 08/23/2018
Comments: done

Completed Area Name: PROJECT WIDE
Completed Sub Area Name: Not reported
Completed Document Type: Public Notice
Completed Date: 07/11/2018
Comments: done

Future Area Name: PROJECT WIDE
Future Sub Area Name: Not reported
Future Document Type: Removal Action Completion Report
Future Due Date: 2019
Schedule Area Name: PROJECT WIDE
Schedule Sub Area Name: Not reported
Schedule Document Type: Certification
Schedule Due Date: 04/25/2019
Schedule Revised Date: Not reported

91
SSE
1/4-1/2
0.301 mi.
1589 ft.

DICKS TEXACO
3454 TYLER AVE
EL MONTE, CA 91731

LUST S101618890
SWEEPS UST N/A
CA FID UST
HAZNET
LOS ANGELES CO. HMS
CERS

Relative:
Lower

LUST:

Actual:
283 ft.

Name: DICK'S TEXACO
Address: 3454 N TYLER AVE
City,State,Zip: EL MONTE, CA 91731
Lead Agency: LOS ANGELES COUNTY
Case Type: LUST Cleanup Site
Geo Track: http://geotracker.waterboards.ca.gov/profile_report.asp?global_id=T10000002335
Global Id: T10000002335

Map ID
Direction
Distance
Elevation

MAP FINDINGS

Site

Database(s)

EDR ID Number
EPA ID Number

DICKS TEXACO (Continued)

S101618890

Latitude: 34.071777
Longitude: -118.03567
Status: Completed - Case Closed
Status Date: 08/17/2010
Case Worker: MRR
RB Case Number: Not reported
Local Agency: LOS ANGELES COUNTY
File Location: Not reported
Local Case Number: 012789-012986
Potential Media Affect: Not reported
Potential Contaminants of Concern: Benzene, Toluene
Site History: Not reported

LUST:

Global Id: T10000002335
Contact Type: Local Agency Caseworker
Contact Name: MANUEL R REGALADO
Organization Name: LOS ANGELES COUNTY
Address: 900 S. FREMONT AVE.
City: ALHAMBRA
Email: mregalad@dpw.lacounty.gov
Phone Number: Not reported

LUST:

Global Id: T10000002335
Action Type: ENFORCEMENT
Date: 08/17/2010
Action: Closure/No Further Action Letter

Global Id: T10000002335
Action Type: Other
Date: 06/23/2010
Action: Leak Discovery

Global Id: T10000002335
Action Type: Other
Date: 04/13/1995
Action: Leak Stopped

Global Id: T10000002335
Action Type: Other
Date: 08/03/2010
Action: Leak Reported

LUST:

Global Id: T10000002335
Status: Open - Case Begin Date
Status Date: 04/13/1995

Global Id: T10000002335
Status: Open - Site Assessment
Status Date: 08/03/2010

Global Id: T10000002335
Status: Completed - Case Closed
Status Date: 08/17/2010

Map ID
Direction
Distance
Elevation

MAP FINDINGS

Site

Database(s)

EDR ID Number
EPA ID Number

DICKS TEXACO (Continued)

S101618890

SWEEPS UST:

Name: DICKS TEXACO
Address: 3454 N TYLER AVE
City: EL MONTE
Status: Active
Comp Number: 12986
Number: 9
Board Of Equalization: 44-009995
Referral Date: 06-30-89
Action Date: Not reported
Created Date: 06-30-89
Owner Tank Id: Not reported
SWRCB Tank Id: 19-000-012986-000001
Tank Status: A
Capacity: Not reported
Active Date: 06-30-89
Tank Use: UNKNOWN
STG: W
Content: Not reported
Number Of Tanks: 4

Name: DICKS TEXACO
Address: 3454 N TYLER AVE
City: EL MONTE
Status: Active
Comp Number: 12986
Number: 9
Board Of Equalization: 44-009995
Referral Date: 06-30-89
Action Date: Not reported
Created Date: 06-30-89
Owner Tank Id: Not reported
SWRCB Tank Id: 19-000-012986-000002
Tank Status: A
Capacity: Not reported
Active Date: 06-30-89
Tank Use: UNKNOWN
STG: W
Content: Not reported
Number Of Tanks: Not reported

Name: DICKS TEXACO
Address: 3454 N TYLER AVE
City: EL MONTE
Status: Active
Comp Number: 12986
Number: 9
Board Of Equalization: 44-009995
Referral Date: 06-30-89
Action Date: Not reported
Created Date: 06-30-89
Owner Tank Id: Not reported
SWRCB Tank Id: 19-000-012986-000003
Tank Status: A
Capacity: Not reported
Active Date: 06-30-89
Tank Use: UNKNOWN

Map ID
Direction
Distance
Elevation

MAP FINDINGS

Site

Database(s)

EDR ID Number
EPA ID Number

DICKS TEXACO (Continued)

S101618890

STG: W
Content: Not reported
Number Of Tanks: Not reported

Name: DICKS TEXACO
Address: 3454 N TYLER AVE
City: EL MONTE
Status: Active
Comp Number: 12986
Number: 9
Board Of Equalization: 44-009995
Referral Date: 06-30-89
Action Date: Not reported
Created Date: 06-30-89
Owner Tank Id: Not reported
SWRCB Tank Id: 19-000-012986-000004
Tank Status: A
Capacity: Not reported
Active Date: 06-30-89
Tank Use: UNKNOWN
STG: W
Content: Not reported
Number Of Tanks: Not reported

CA FID UST:

Facility ID: 19050120
Regulated By: UTNKA
Regulated ID: 00005308
Cortese Code: Not reported
SIC Code: Not reported
Facility Phone: 8180000000
Mail To: Not reported
Mailing Address: 3454 TYLER AVE
Mailing Address 2: Not reported
Mailing City,St,Zip: EL MONTE
Contact: Not reported
Contact Phone: Not reported
DUNs Number: Not reported
NPDES Number: Not reported
EPA ID: Not reported
Comments: Not reported
Status: Active

HAZNET:

Name: CITY OF EL MONTE
Address: 3454 TYLER AVE.
City,State,Zip: EL MONTE, CA 91731
Year: 2017
GEPaid: CAC002931947
Contact: MINH THAI
Telephone: 6262588626
Mailing Name: Not reported
Mailing Address: 11333 VALLEY BLVD.
Mailing City,St,Zip: EL MONTE, CA 91731
Gen County: Los Angeles
TSD EPA ID: CAT080013352

Map ID
Direction
Distance
Elevation

MAP FINDINGS

Site

Database(s)

EDR ID Number
EPA ID Number

DICKS TEXACO (Continued)

S101618890

TSD County: Los Angeles
Tons: 0.417
CA Waste Code: 133-Aqueous solution with total organic residues 10 percent or more
Method: H039-Other Recovery Of Reclamation For Reuse Including Acid
Regeneration, Organics Recovery Ect
Facility County: Los Angeles

LOS ANGELES CO. HMS:

Name: DICKS TEXACO
Address: 3454 TYLER AVE
City,State,Zip: EL MONTE, CA 91731
Region: LA
Permit Category: T
Facility Id: 012789-012986
Facility Type: 0
Facility Status: Removed
Area: 3C
Permit Number: 00004731T
Permit Status: Removed

CERS:

Name: DICK'S TEXACO
Address: 3454 N TYLER AVE
City,State,Zip: EL MONTE, CA 91731
Site ID: 200435
CERS ID: T10000002335
CERS Description: Leaking Underground Storage Tank Cleanup Site

Affiliation:

Affiliation Type Desc: Local Agency Caseworker
Entity Name: MANUEL R REGALADO - LOS ANGELES COUNTY
Entity Title: Not reported
Affiliation Address: 900 S. FREMONT AVE.
Affiliation City: ALHAMBRA
Affiliation State: CA
Affiliation Country: Not reported
Affiliation Zip: Not reported
Affiliation Phone: Not reported

P92 SAFETY-KLEEN CORPORATION
NW 10625 HICKSON ST
1/4-1/2 EL MONTE, CA 91731
0.326 mi.
1721 ft. Site 1 of 2 in cluster P
Relative:
Lower
Actual:
286 ft.

LUST S104160174
CPS-SLIC N/A
CERS HAZ WASTE
SWEEPS UST
CERS TANKS
HIST CORTESE
NPDES
WDS
WIP
CIWQS
CERS

LUST REG 4:

Region: 4
Regional Board: 04
County: Los Angeles
Facility Id: 917310016

Map ID
 Direction
 Distance
 Elevation

MAP FINDINGS

Site

Database(s)

EDR ID Number
 EPA ID Number

SAFETY-KLEEN CORPORATION (Continued)

S104160174

Status:	Pollution Characterization	
Substance:	Solvents	
Substance Quantity:	Not reported	
Local Case No:	Not reported	
Case Type:	Groundwater	
Abatement Method Used at the Site:		Not reported
Global ID:	T0603702626	
W Global ID:	Not reported	
Staff:	TOX	
Local Agency:	19000	
Cross Street:	ESTO	
Enforcement Type:	Not reported	
Date Leak Discovered:	Not reported	
Date Leak First Reported:		3/30/1987
Date Leak Record Entered:	12/31/1986	
Date Confirmation Began:	Not reported	
Date Leak Stopped:	Not reported	
Date Case Last Changed on Database:		5/1/1995
Date the Case was Closed:		Not reported
How Leak Discovered:	Not reported	
How Leak Stopped:	Not reported	
Cause of Leak:	UNK	
Leak Source:	UNK	
Operator:	Not reported	
Water System:	Not reported	
Well Name:	Not reported	
Approx. Dist To Production Well (ft):		2275.9887300255550066566617055
Source of Cleanup Funding:		UNK
Preliminary Site Assessment Workplan Submitted:	Not reported	
Preliminary Site Assessment Began:		Not reported
Pollution Characterization Began:		3/31/1988
Remediation Plan Submitted:		Not reported
Remedial Action Underway:		Not reported
Post Remedial Action Monitoring Began:		Not reported
Enforcement Action Date:		Not reported
Historical Max MTBE Date:		Not reported
Hist Max MTBE Conc in Groundwater:		Not reported
Hist Max MTBE Conc in Soil:		Not reported
Significant Interim Remedial Action Taken:		Not reported
GW Qualifier:	Not reported	
Soil Qualifier:	Not reported	
Organization:	Not reported	
Owner Contact:	Not reported	
Responsible Party:	BLANK RP	
RP Address:	Not reported	
Program:	SLIC	
Lat/Long:	34.0813642 / -1	
Local Agency Staff:	Not reported	
Beneficial Use:	Not reported	
Priority:	Not reported	
Cleanup Fund Id:	Not reported	
Suspended:	Not reported	
Assigned Name:	Not reported	
Summary:	SAR ON ITS WAY. #103.0321	WIP CASE

Map ID
Direction
Distance
Elevation

MAP FINDINGS

Site

Database(s)

EDR ID Number
EPA ID Number

SAFETY-KLEEN CORPORATION (Continued)

S104160174

CPS-SLIC:

Name: SAFETY-KLEEN CORPORATION
Address: 10625 HICKSON ST
City,State,Zip: EL MONTE, CA 91731
Region: STATE
Facility Status: Open - Inactive
Status Date: 01/28/2015
Global Id: T0603702626
Lead Agency: LOS ANGELES RWQCB (REGION 4)
Lead Agency Case Number: Not reported
Latitude: 34.0813642
Longitude: -118.0413865
Case Type: Cleanup Program Site
Case Worker: Not reported
Local Agency: LOS ANGELES COUNTY
RB Case Number: Not reported
File Location: Regional Board
Potential Media Affected: Aquifer used for drinking water supply
Potential Contaminants of Concern: * Solvents
Site History: Not reported

[Click here to access the California GeoTracker records for this facility:](#)

CERS HAZ WASTE:

Name: SAFETY KLEEN
Address: 10625 HICKSON ST # A
City,State,Zip: EL MONTE, CA 91731
Site ID: 401160
CERS ID: 10153469
CERS Description: Hazardous Waste Generator

SWEEPS UST:

Name: SAFETY KLEEN CORP C/O BURTON E ERICSON
Address: 10625 HICKSON ST
City: EL MONTE
Status: Active
Comp Number: 9962
Number: 9
Board Of Equalization: Not reported
Referral Date: 06-13-90
Action Date: 06-13-90
Created Date: 06-30-89
Owner Tank Id: Not reported
SWRCB Tank Id: 19-000-009962-000001
Tank Status: A
Capacity: Not reported
Active Date: 06-30-89
Tank Use: UNKNOWN
STG: W
Content: Not reported
Number Of Tanks: 6

Name: SAFETY KLEEN CORP C/O BURTON E ERICSON
Address: 10625 HICKSON ST
City: EL MONTE
Status: Active

Map ID
Direction
Distance
Elevation

MAP FINDINGS

Site

Database(s)

EDR ID Number
EPA ID Number

SAFETY-KLEEN CORPORATION (Continued)

S104160174

Comp Number: 9962
Number: 9
Board Of Equalization: Not reported
Referral Date: 06-13-90
Action Date: 06-13-90
Created Date: 06-30-89
Owner Tank Id: Not reported
SWRCB Tank Id: 19-000-009962-000002
Tank Status: A
Capacity: Not reported
Active Date: 06-30-89
Tank Use: UNKNOWN
STG: W
Content: Not reported
Number Of Tanks: Not reported

Name: SAFETY KLEEN CORP C/O BURTON E ERICSON
Address: 10625 HICKSON ST
City: EL MONTE
Status: Active
Comp Number: 9962
Number: 9
Board Of Equalization: Not reported
Referral Date: 06-13-90
Action Date: 06-13-90
Created Date: 06-30-89
Owner Tank Id: Not reported
SWRCB Tank Id: 19-000-009962-000003
Tank Status: A
Capacity: Not reported
Active Date: 06-30-89
Tank Use: UNKNOWN
STG: W
Content: Not reported
Number Of Tanks: Not reported

Name: SAFETY KLEEN CORP C/O BURTON E ERICSON
Address: 10625 HICKSON ST
City: EL MONTE
Status: Active
Comp Number: 9962
Number: 9
Board Of Equalization: Not reported
Referral Date: 06-13-90
Action Date: 06-13-90
Created Date: 06-30-89
Owner Tank Id: Not reported
SWRCB Tank Id: 19-000-009962-000004
Tank Status: A
Capacity: Not reported
Active Date: 06-30-89
Tank Use: UNKNOWN
STG: W
Content: Not reported
Number Of Tanks: Not reported

Name: SAFETY KLEEN CORP C/O BURTON E ERICSON

Map ID
Direction
Distance
Elevation

MAP FINDINGS

Site

Database(s)

EDR ID Number
EPA ID Number

SAFETY-KLEEN CORPORATION (Continued)

S104160174

Address: 10625 HICKSON ST
City: EL MONTE
Status: Active
Comp Number: 9962
Number: 9
Board Of Equalization: Not reported
Referral Date: 06-13-90
Action Date: 06-13-90
Created Date: 06-30-89
Owner Tank Id: Not reported
SWRCB Tank Id: 19-000-009962-000005
Tank Status: A
Capacity: 12000
Active Date: 06-13-90
Tank Use: UNKNOWN
STG: P
Content: Not reported
Number Of Tanks: Not reported

Name: SAFETY KLEEN CORP C/O BURTON E ERICSON
Address: 10625 HICKSON ST
City: EL MONTE
Status: Active
Comp Number: 9962
Number: 9
Board Of Equalization: Not reported
Referral Date: 06-13-90
Action Date: 06-13-90
Created Date: 06-30-89
Owner Tank Id: Not reported
SWRCB Tank Id: 19-000-009962-000006
Tank Status: A
Capacity: 12000
Active Date: 06-13-90
Tank Use: UNKNOWN
STG: W
Content: Not reported
Number Of Tanks: Not reported

CERS TANKS:

Name: SAFETY KLEEN
Address: 10625 HICKSON ST # A
City,State,Zip: EL MONTE, CA 91731
Site ID: 401160
CERS ID: 10153469
CERS Description: Underground Storage Tank

HIST CORTESE:

edr_fname: SAFETY-KLEEN CORPORATION
edr_fadd1: 10625 HICKSON
City,State,Zip: EL MONTE, CA 91731
Region: CORTESE
Facility County Code: 19
Reg By: LTNKA
Reg Id: 917310016

Map ID
Direction
Distance
Elevation

MAP FINDINGS

Site

Database(s)

EDR ID Number
EPA ID Number

SAFETY-KLEEN CORPORATION (Continued)

S104160174

NPDES:

Name: SAFETYKLEEN CORP EL MONTE BRAN
Address: 10625 HICKSON ST
City,State,Zip: EL MONTE, CA 91731
Facility Status: Not reported
NPDES Number: Not reported
Region: Not reported
Agency Number: Not reported
Regulatory Measure ID: Not reported
Place ID: Not reported
Order Number: Not reported
WDID: 4 19I001850
Regulatory Measure Type: Industrial
Program Type: Not reported
Adoption Date Of Regulatory Measure: Not reported
Effective Date Of Regulatory Measure: Not reported
Termination Date Of Regulatory Measure: Not reported
Expiration Date Of Regulatory Measure: Not reported
Discharge Address: Not reported
Discharge Name: Not reported
Discharge City: Not reported
Discharge State: Not reported
Discharge Zip: Not reported
Status: Terminated
Status Date: 09/19/2014
Operator Name: Safety Kleen
Operator Address: 10625 Hickson St
Operator City: El Monte
Operator State: California
Operator Zip: 91731

NPDES as of 03/2018:

NPDES Number: Not reported
Status: Not reported
Agency Number: Not reported
Region: 4
Regulatory Measure ID: 188872
Order Number: Not reported
Regulatory Measure Type: Industrial
Place ID: Not reported
WDID: 4 19I001850
Program Type: Not reported
Adoption Date Of Regulatory Measure: Not reported
Effective Date Of Regulatory Measure: Not reported
Expiration Date Of Regulatory Measure: Not reported
Termination Date Of Regulatory Measure: 07/28/2014
Discharge Name: Not reported
Discharge Address: Not reported
Discharge City: Not reported
Discharge State: Not reported
Discharge Zip: Not reported
Received Date: 05/09/2008
Processed Date: 03/30/1992
Status: Terminated
Status Date: 09/19/2014
Place Size: 3
Place Size Unit: Acres

Map ID
Direction
Distance
Elevation

MAP FINDINGS

Site

Database(s)

EDR ID Number
EPA ID Number

SAFETY-KLEEN CORPORATION (Continued)

S104160174

Contact: Jamie Moreno
Contact Title: Not reported
Contact Phone: 626-401-2616
Contact Phone Ext: Not reported
Contact Email: Not reported
Operator Name: Safety Kleen
Operator Address: 10625 Hickson St
Operator City: El Monte
Operator State: California
Operator Zip: 91731
Operator Contact: Nahid Toossi
Operator Contact Title: Not reported
Operator Contact Phone: 707-584-2371
Operator Contact Phone Ext: Not reported
Operator Contact Email: nahid.toossi@safety-kleen.com
Operator Type: Private Business
Developer: Not reported
Developer Address: Not reported
Developer City: Not reported
Developer State: California
Developer Zip: Not reported
Developer Contact: Not reported
Developer Contact Title: Not reported
Constype Linear Utility Ind: Not reported
Emergency Phone: 626-625-6152
Emergency Phone Ext: Not reported
Constype Above Ground Ind: Not reported
Constype Below Ground Ind: Not reported
Constype Cable Line Ind: Not reported
Constype Comm Line Ind: Not reported
Constype Commercial Ind: Not reported
Constype Electrical Line Ind: Not reported
Constype Gas Line Ind: Not reported
Constype Industrial Ind: Not reported
Constype Other Description: Not reported
Constype Other Ind: Not reported
Constype Recons Ind: Not reported
Constype Residential Ind: Not reported
Constype Transport Ind: Not reported
Constype Utility Description: Not reported
Constype Utility Ind: Not reported
Constype Water Sewer Ind: Not reported
Dir Discharge Uswater Ind: Not reported
Receiving Water Name: San Gabriel River
Certifier: Not reported
Certifier Title: Not reported
Certification Date: Not reported
Primary Sic: 4225-General Warehousing and Storage
Secondary Sic: Not reported
Tertiary Sic: Not reported

WDS:

Name: SAFETY-KLEEN CORP
Address: 10625 Hickson St
City: EL MONTE
Facility ID: 4 19I001850

Map ID
Direction
Distance
Elevation

MAP FINDINGS

Site

Database(s)

EDR ID Number
EPA ID Number

SAFETY-KLEEN CORPORATION (Continued)

S104160174

Facility Type: Other - Does not fall into the category of Municipal/Domestic, Industrial, Agricultural or Solid Waste (Class I, II or III)
Facility Status: Active - Any facility with a continuous or seasonal discharge that is under Waste Discharge Requirements.
NPDES Number: CAS000001 The 1st 2 characters designate the state. The remaining 7 are assigned by the Regional Board
Subregion: 4
Facility Telephone: 8185754685
Facility Contact: Adrian Ondatje/John Matthews
Agency Name: SAFETY-KLEEN CORP.
Agency Address: Not reported
Agency City,St,Zip: 0
Agency Contact: Not reported
Agency Telephone: Not reported
Agency Type: Private
SIC Code: 4225
SIC Code 2: Not reported
Primary Waste Type: Designated/Influent or Solid Wastes that pose a significant threat to water quality because of their high concentrations (E.G., BOD, Hardness, TRF, Chloride). 'Manageable' hazardous wastes (E.G., inorganic salts and heavy metals) are included in this category.
Primary Waste: STORMS
Waste Type2: Not reported
Waste2: Stormwater Runoff
Primary Waste Type: Designated/Influent or Solid Wastes that pose a significant threat to water quality because of their high concentrations (E.G., BOD, Hardness, TRF, Chloride). 'Manageable' hazardous wastes (E.G., inorganic salts and heavy metals) are included in this category.
Secondary Waste: Not reported
Secondary Waste Type: Not reported
Design Flow: 0
Baseline Flow: 0
Reclamation: No reclamation requirements associated with this facility.
POTW: The facility is not a POTW.
Treat To Water: Minor Threat to Water Quality. A violation of a regional board order should cause a relatively minor impairment of beneficial uses compared to a major or minor threat. Not: All nurds without a TTWQ will be considered a minor threat to water quality unless coded at a higher Level. A Zero (0) may be used to code those NURDS that are found to represent no threat to water quality.
Complexity: Category C - Facilities having no waste treatment systems, such as cooling water dischargers or those who must comply through best management practices, facilities with passive waste treatment and disposal systems, such as septic systems with subsurface disposal, or dischargers having waste storage systems with land disposal such as dairy waste ponds.

WIP:

Name: SAFETY-KLEEN CORP
Address: 10625 Hickson St
City,State,Zip: EL MONTE, CA 91731
Region: 4
File Number: 103.0321
File Status: Historical
Staff: DRASMUSS
Facility Suite: Not reported

Map ID
Direction
Distance
Elevation

MAP FINDINGS

Site

Database(s)

EDR ID Number
EPA ID Number

SAFETY-KLEEN CORPORATION (Continued)

S104160174

CIWQS:

Name: SAFETYKLEEN CORP EL MONTE BRAN
Address: 10625 HICKSON ST
City,State,Zip: EL MONTE, CA 91731
Agency: Safety Kleen
Agency Address: 10625 Hickson St, El Monte, CA 91731
Place/Project Type: Industrial - General Warehousing and Storage
SIC/NAICS: 4225
Region: 4
Program: INDSTW
Regulatory Measure Status: Terminated
Regulatory Measure Type: Storm water industrial
Order Number: 2014-0057-DWQ
WDID: 4 19I001850
NPDES Number: CAS000001
Adoption Date: Not reported
Effective Date: 03/30/1992
Termination Date: 07/28/2014
Expiration/Review Date: Not reported
Design Flow: Not reported
Major/Minor: Not reported
Complexity: Not reported
TTWQ: Not reported
Enforcement Actions within 5 years: 0
Violations within 5 years: 0
Latitude: 34.08119
Longitude: -118.04137

CERS:

Name: SAFETY-KLEEN CORPORATION
Address: 10625 HICKSON ST
City,State,Zip: EL MONTE, CA 91731
Site ID: 226884
CERS ID: T0603702626
CERS Description: Cleanup Program Site

Affiliation:

Affiliation Type Desc: Local Agency Caseworker
Entity Name: JOHN AWUJO - LOS ANGELES COUNTY
Entity Title: Not reported
Affiliation Address: 900 S FREMONT AVE
Affiliation City: ALHAMBRA
Affiliation State: CA
Affiliation Country: Not reported
Affiliation Zip: Not reported
Affiliation Phone: 6264583507

Name: SAFETY-KLEEN SYSTEMS
Address: 10625 HICKSON ST UNIT A
City,State,Zip: EL MONTE, CA 917310000
Site ID: 342458
CERS ID: 80001782
CERS Description: Corrective Action

Affiliation:

Affiliation Type Desc: Supervisor

Map ID
Direction
Distance
Elevation

MAP FINDINGS

Site

Database(s)

EDR ID Number
EPA ID Number

SAFETY-KLEEN CORPORATION (Continued)

S104160174

Entity Name: Edward Nieto
Entity Title: Not reported
Affiliation Address: Not reported
Affiliation City: Not reported
Affiliation State: Not reported
Affiliation Country: Not reported
Affiliation Zip: Not reported
Affiliation Phone: Not reported

P93 SAFETY-KLEEN SYSTEMS, INC.
NW 10625 HICKSON ST UNIT C
1/4-1/2 EL MONTE, CA 91731
0.326 mi.
1721 ft. Site 2 of 2 in cluster P

CORRACTS 1000224423
RCRA-TSDF CAT000613893
RCRA-LQG
ENVIROSTOR
HIST UST
CA FID UST
US FIN ASSUR
2020 COR ACTION
HWP

Relative:
Lower
Actual:
286 ft.

CORRACTS:
EPA ID: CAT000613893
EPA Region: 09
Area Name: ENTIRE FACILITY
Actual Date: 20040929
Action: CA750YE - Migration of Contaminated Groundwater under Control, Yes, Migration of Contaminated Groundwater Under Control has been verified
NAICS Code(s): 562112
Hazardous Waste Collection
Original schedule date: 20040929
Schedule end date: Not reported

EPA ID: CAT000613893
EPA Region: 09
Area Name: ENTIRE FACILITY
Actual Date: 20000515
Action: CA750NO - Migration of Contaminated Groundwater under Control, Unacceptable migration of contaminated groundwater is observed or expected
NAICS Code(s): 562112
Hazardous Waste Collection
Original schedule date: 20000515
Schedule end date: Not reported

EPA ID: CAT000613893
EPA Region: 09
Area Name: ENTIRE FACILITY
Actual Date: 20000515
Action: CA725YE - Current Human Exposures Under Control, Yes, Current Human Exposures Under Control has been verified
NAICS Code(s): 562112
Hazardous Waste Collection
Original schedule date: 20000515
Schedule end date: Not reported

EPA ID: CAT000613893
EPA Region: 09
Area Name: ENTIRE FACILITY

Map ID
Direction
Distance
Elevation

MAP FINDINGS

Site

Database(s)

EDR ID Number
EPA ID Number

SAFETY-KLEEN SYSTEMS, INC. (Continued)

1000224423

Actual Date: 19980622
Action: CA200 - RFI Approved
NAICS Code(s): 562112
Hazardous Waste Collection
Original schedule date: Not reported
Schedule end date: Not reported

EPA ID: CAT000613893
EPA Region: 09
Area Name: ENTIRE FACILITY
Actual Date: 19940719
Action: CA225NR - Stabilization Measures Evaluation, This facility is, not amenable to stabilization activity at the, present time for reasons other than (1) it appears to be technically, infeasible or inappropriate (NF) or (2) there is a lack of technical, information (IN). Reasons for this conclusion may be the status of, closure at the facility, the degree of risk, timing considerations, the status of corrective action work at the facility, or other, administrative considerations
NAICS Code(s): 562112
Hazardous Waste Collection
Original schedule date: 19940719
Schedule end date: Not reported

EPA ID: CAT000613893
EPA Region: 09
Area Name: ENTIRE FACILITY
Actual Date: 19910207
Action: CA070YE - RFA Determination Of Need For An RFI, RFI is Necessary
NAICS Code(s): 562112
Hazardous Waste Collection
Original schedule date: 19910207
Schedule end date: Not reported

EPA ID: CAT000613893
EPA Region: 09
Area Name: ENTIRE FACILITY
Actual Date: 19910207
Action: CA050 - RFA Completed
NAICS Code(s): 562112
Hazardous Waste Collection
Original schedule date: 19910207
Schedule end date: Not reported

EPA ID: CAT000613893
EPA Region: 09
Area Name: ENTIRE FACILITY
Actual Date: 19870801
Action: CA150 - RFI Workplan Approved
NAICS Code(s): 562112
Hazardous Waste Collection
Original schedule date: Not reported
Schedule end date: Not reported

RCRA-TSDF:

Date form received by agency: 02/24/2016
Facility name: SAFETY-KLEEN SYSTEMS, INC.

Map ID
Direction
Distance
Elevation

MAP FINDINGS

Site

Database(s)

EDR ID Number
EPA ID Number

SAFETY-KLEEN SYSTEMS, INC. (Continued)

1000224423

Facility address: 10625 HICKSON ST UNIT C
EL MONTE, CA 91731
EPA ID: CAT000613893
Mailing address: HICKSON ST UNIT C
EL MONTE, CA 91731
Contact: NAHID TOOSSI
Contact address: SOUTH YALE
SANTA ANA, CA 92704
Contact country: US
Contact telephone: 714-429-3001
Contact email: NAHID.TOOSSI@SAFETY-KLEEN.COM
EPA Region: 09
Land type: Private
Classification: TSDF
Description: Handler is engaged in the treatment, storage or disposal of hazardous waste
Classification: Large Quantity Generator
Description: Handler: generates 1,000 kg or more of hazardous waste during any calendar month; or generates more than 1 kg of acutely hazardous waste during any calendar month; or generates more than 100 kg of any residue or contaminated soil, waste or other debris resulting from the cleanup of a spill, into or on any land or water, of acutely hazardous waste during any calendar month; or generates 1 kg or less of acutely hazardous waste during any calendar month, and accumulates more than 1 kg of acutely hazardous waste at any time; or generates 100 kg or less of any residue or contaminated soil, waste or other debris resulting from the cleanup of a spill, into or on any land or water, of acutely hazardous waste during any calendar month, and accumulates more than 100 kg of that material at any time

Owner/Operator Summary:

Owner/operator name: SAFETY-KLEEN SYSTEMS, INC.
Owner/operator address: Not reported
Not reported
Owner/operator country: Not reported
Owner/operator telephone: Not reported
Owner/operator email: Not reported
Owner/operator fax: Not reported
Owner/operator extension: Not reported
Legal status: Private
Owner/Operator Type: Operator
Owner/Op start date: 03/06/1989
Owner/Op end date: Not reported

Owner/operator name: JOSEPH FREED & BH WERBER
Owner/operator address: WEST 3RD STREET
LOS ANGELES, CA 90048
Owner/operator country: US
Owner/operator telephone: 213-765-8488
Owner/operator email: Not reported
Owner/operator fax: Not reported
Owner/operator extension: Not reported
Legal status: Private
Owner/Operator Type: Owner
Owner/Op start date: 03/06/1989
Owner/Op end date: Not reported

Map ID
Direction
Distance
Elevation

MAP FINDINGS

Site

Database(s)

EDR ID Number
EPA ID Number

SAFETY-KLEEN SYSTEMS, INC. (Continued)

1000224423

Handler Activities Summary:

U.S. importer of hazardous waste: No
Mixed waste (haz. and radioactive): No
Recycler of hazardous waste: No
Transporter of hazardous waste: No
Treater, storer or disposer of HW: Yes
Underground injection activity: No
On-site burner exemption: No
Furnace exemption: No
Used oil fuel burner: No
Used oil processor: No
User oil refiner: No
Used oil fuel marketer to burner: No
Used oil Specification marketer: No
Used oil transfer facility: No
Used oil transporter: No

Historical Generators:

Date form received by agency: 03/01/2014
Site name: SAFETY-KLEEN SYSTEMS, INC
Classification: Large Quantity Generator

Date form received by agency: 09/11/2012
Site name: SAFETY-KLEEN SYSTEMS, INC
Classification: Large Quantity Generator

Date form received by agency: 08/10/2010
Site name: SAFETY-KLEEN SYSTEMS INC
Classification: Large Quantity Generator

Date form received by agency: 03/13/2008
Site name: SAFETY-KLEEN SYSTEMS INC
Classification: Large Quantity Generator

Date form received by agency: 03/01/2006
Site name: SAFETY-KLEEN SYSTEMS, INC.
Classification: Large Quantity Generator

Date form received by agency: 03/29/2004
Site name: SAFETY-KLEEN SYSTEMS INC
Classification: Large Quantity Generator

Date form received by agency: 03/27/2002
Site name: SAFETY-KLEEN SYSTEMS, INC.
Classification: Large Quantity Generator

Date form received by agency: 03/15/2001
Site name: SAFETY-KLEEN SYSTEMS, INC.-EL MONTE
Classification: Large Quantity Generator

Date form received by agency: 03/04/1999
Site name: SAFETY-KLEEN CORP - EL MONTE, CA
Classification: Large Quantity Generator

Date form received by agency: 07/20/1998
Site name: SAFETY KLEEN SYSTEMS INC

Map ID
Direction
Distance
Elevation

MAP FINDINGS

Site

Database(s)

EDR ID Number
EPA ID Number

SAFETY-KLEEN SYSTEMS, INC. (Continued)

1000224423

Classification: Large Quantity Generator

Date form received by agency: 09/01/1996

Site name: SAFETY KLEEN SYSTEMS INC

Classification: Small Quantity Generator

Date form received by agency: 04/04/1996

Site name: SAFETY KLEEN CORP

Classification: Large Quantity Generator

Date form received by agency: 03/25/1994

Site name: SAFETY-KLEEN CORP

Classification: Large Quantity Generator

Date form received by agency: 03/31/1992

Site name: SAFETY-KLEEN CORP (7-088-06)

Classification: Small Quantity Generator

Date form received by agency: 04/12/1990

Site name: SAFETY-KLEEN CORP 7-088-06

Classification: Large Quantity Generator

Hazardous Waste Summary:

- . Waste code: 121
- . Waste name: Alkaline solution (pH >12.5) with metals (antimony, arsenic, barium, beryllium, cadmium, chromium, cobalt, copper, lead, mercury, molybdenum, nickel, selenium, silver, thallium, vanadium, and zinc)

- . Waste code: 122
- . Waste name: Alkaline solution without metals (pH > 12.5)

- . Waste code: 123
- . Waste name: Unspecified alkaline solution

- . Waste code: 131
- . Waste name: Aqueous solution (2 < pH < 12.5) containing reactive anions (azide, bromate, chlorate, cyanide, fluoride, hypochlorite, nitrite, perchlorate, and sulfide anions)

- . Waste code: 133
- . Waste name: Aqueous solution with 10% or more total organic residues

- . Waste code: 134
- . Waste name: Aqueous solution with <10% total organic residues

- . Waste code: 135
- . Waste name: Unspecified aqueous solution

- . Waste code: 141
- . Waste name: Off-specification, aged, or surplus inorganics

- . Waste code: 172
- . Waste name: Metal dust (see 121) and machining waste

- . Waste code: 181
- . Waste name: Other inorganic solid waste

Map ID
Direction
Distance
Elevation

MAP FINDINGS

Site

Database(s)

EDR ID Number
EPA ID Number

SAFETY-KLEEN SYSTEMS, INC. (Continued)

1000224423

- . Waste code: 211
- . Waste name: Halogenated solvents (chloroform, methyl chloride, perchloroethylene, etc.)

- . Waste code: 212
- . Waste name: Oxygenated solvents (acetone, butanol, ethyl acetate, etc.)

- . Waste code: 213
- . Waste name: Hydrocarbon solvents (benzene, hexane, Stoddard, etc.)

- . Waste code: 214
- . Waste name: Unspecified solvent mixture

- . Waste code: 221
- . Waste name: Waste oil and mixed oil

- . Waste code: 222
- . Waste name: Oil/water separation sludge

- . Waste code: 223
- . Waste name: Unspecified oil-containing waste

- . Waste code: 252
- . Waste name: Other still bottom waste

- . Waste code: 291
- . Waste name: Latex waste

- . Waste code: 311
- . Waste name: Pharmaceutical waste

- . Waste code: 331
- . Waste name: Off-specification, aged, or surplus organics

- . Waste code: 341
- . Waste name: Organic liquids (nonsolvents) with halogens

- . Waste code: 342
- . Waste name: Organic liquids with metals (see 121)

- . Waste code: 343
- . Waste name: Unspecified organic liquid mixture

- . Waste code: 351
- . Waste name: Organic solids with halogens

- . Waste code: 352
- . Waste name: Other organic solids

- . Waste code: 461
- . Waste name: Degreasing sludge

- . Waste code: 491
- . Waste name: Unspecified sludge waste

- . Waste code: 513
- . Waste name: Empty containers less than 30 gallons

Map ID
Direction
Distance
Elevation

MAP FINDINGS

Site

Database(s)

EDR ID Number
EPA ID Number

SAFETY-KLEEN SYSTEMS, INC. (Continued)

1000224423

- . Waste code: 541
- . Waste name: Photochemicals / photo processing waste

- . Waste code: 551
- . Waste name: Laboratory waste chemicals

- . Waste code: 612
- . Waste name: Household waste

- . Waste code: 741
- . Waste name: Liquids with halogenated organic compounds > 1000 mg/l

- . Waste code: 751
- . Waste name: Solids or sludge with halogenated organic comp. > 1000 mg/kg

- . Waste code: D000
- . Waste name: Not Defined

- . Waste code: D001
- . Waste name: IGNITABLE WASTE

- . Waste code: D002
- . Waste name: CORROSIVE WASTE

- . Waste code: D004
- . Waste name: ARSENIC

- . Waste code: D005
- . Waste name: BARIUM

- . Waste code: D006
- . Waste name: CADMIUM

- . Waste code: D007
- . Waste name: CHROMIUM

- . Waste code: D008
- . Waste name: LEAD

- . Waste code: D009
- . Waste name: MERCURY

- . Waste code: D010
- . Waste name: SELENIUM

- . Waste code: D011
- . Waste name: SILVER

- . Waste code: D018
- . Waste name: BENZENE

- . Waste code: D019
- . Waste name: CARBON TETRACHLORIDE

- . Waste code: D021
- . Waste name: CHLOROENZENE

Map ID
Direction
Distance
Elevation

MAP FINDINGS

Site

Database(s)

EDR ID Number
EPA ID Number

SAFETY-KLEEN SYSTEMS, INC. (Continued)

1000224423

- . Waste code: D022
- . Waste name: CHLOROFORM

- . Waste code: D023
- . Waste name: O-CRESOL

- . Waste code: D024
- . Waste name: M-CRESOL

- . Waste code: D025
- . Waste name: P-CRESOL

- . Waste code: D026
- . Waste name: CRESOL

- . Waste code: D027
- . Waste name: 1,4-DICHLOROBENZENE

- . Waste code: D028
- . Waste name: 1,2-DICHLOROETHANE

- . Waste code: D029
- . Waste name: 1,1-DICHLOROETHYLENE

- . Waste code: D030
- . Waste name: 2,4-DINITROTOLUENE

- . Waste code: D032
- . Waste name: HEXACHLOROBENZENE

- . Waste code: D033
- . Waste name: HEXACHLOROBUTADIENE

- . Waste code: D034
- . Waste name: HEXACHLOROETHANE

- . Waste code: D035
- . Waste name: METHYL ETHYL KETONE

- . Waste code: D036
- . Waste name: NITROBENZENE

- . Waste code: D037
- . Waste name: PENTACHLOROPHENOL

- . Waste code: D038
- . Waste name: PYRIDINE

- . Waste code: D039
- . Waste name: TETRACHLOROETHYLENE

- . Waste code: D040
- . Waste name: TRICHLORETHYLENE

- . Waste code: D041
- . Waste name: 2,4,5-TRICHLOROPHENOL

Map ID
Direction
Distance
Elevation

MAP FINDINGS

Site

Database(s)

EDR ID Number
EPA ID Number

SAFETY-KLEEN SYSTEMS, INC. (Continued)

1000224423

- . Waste code: D042
- . Waste name: 2,4,6-TRICHLOROPHENOL

- . Waste code: D043
- . Waste name: VINYL CHLORIDE

- . Waste code: F001
- . Waste name: THE FOLLOWING SPENT HALOGENATED SOLVENTS USED IN DEGREASING: TETRACHLOROETHYLENE, TRICHLORETHYLENE, METHYLENE CHLORIDE, 1,1,1-TRICHLOROETHANE, CARBON TETRACHLORIDE AND CHLORINATED FLUOROCARBONS; ALL SPENT SOLVENT MIXTURES/BLENDS USED IN DEGREASING CONTAINING, BEFORE USE, A TOTAL OF TEN PERCENT OR MORE (BY VOLUME) OF ONE OR MORE OF THE ABOVE HALOGENATED SOLVENTS OR THOSE SOLVENTS LISTED IN F002, F004, AND F005; AND STILL BOTTOMS FROM THE RECOVERY OF THESE SPENT SOLVENTS AND SPENT SOLVENT MIXTURES.

- . Waste code: F002
- . Waste name: THE FOLLOWING SPENT HALOGENATED SOLVENTS: TETRACHLOROETHYLENE, METHYLENE CHLORIDE, TRICHLOROETHYLENE, 1,1,1-TRICHLOROETHANE, CHLORO BENZENE, 1,1,2-TRICHLORO-1,2,2-TRIFLUOROETHANE, ORTHO-DICHLOROBENZENE, TRICHLOROFLUOROMETHANE, AND 1,1,2, TRICHLOROETHANE; ALL SPENT SOLVENT MIXTURES/BLENDS CONTAINING, BEFORE USE, A TOTAL OF TEN PERCENT OR MORE (BY VOLUME) OF ONE OR MORE OF THE ABOVE HALOGENATED SOLVENTS OR THOSE SOLVENTS LISTED IN F001, F004, AND F005; AND STILL BOTTOMS FROM THE RECOVERY OF THESE SPENT SOLVENTS AND SPENT SOLVENT MIXTURES.

- . Waste code: F003
- . Waste name: THE FOLLOWING SPENT NONHALOGENATED SOLVENTS: XYLENE, ACETONE, ETHYL ACETATE, ETHYL BENZENE, ETHYL ETHER, METHYL ISOBUTYL KETONE, N-BUTYL ALCOHOL, CYCLOHEXANONE, AND METHANOL; ALL SPENT SOLVENT MIXTURES/BLENDS CONTAINING, BEFORE USE, ONLY THE ABOVE SPENT NONHALOGENATED SOLVENTS; AND ALL SPENT SOLVENT MIXTURES/BLENDS CONTAINING, BEFORE USE, ONE OR MORE OF THE ABOVE NONHALOGENATED SOLVENTS, AND A TOTAL OF TEN PERCENT OR MORE (BY VOLUME) OF ONE OR MORE OF THOSE SOLVENTS LISTED IN F001, F002, F004, AND F005; AND STILL BOTTOMS FROM THE RECOVERY OF THESE SPENT SOLVENTS AND SPENT SOLVENT MIXTURES.

- . Waste code: F004
- . Waste name: THE FOLLOWING SPENT NONHALOGENATED SOLVENTS: CRESOLS, CRESYLIC ACID, AND NITROBENZENE; AND THE STILL BOTTOMS FROM THE RECOVERY OF THESE SOLVENTS; ALL SPENT SOLVENT MIXTURES/BLENDS CONTAINING, BEFORE USE, A TOTAL OF TEN PERCENT OR MORE (BY VOLUME) OF ONE OR MORE OF THE ABOVE NONHALOGENATED SOLVENTS OR THOSE SOLVENTS LISTED IN F001, F002, AND F005; AND STILL BOTTOMS FROM THE RECOVERY OF THESE SPENT SOLVENTS AND SPENT SOLVENT MIXTURES.

- . Waste code: F005
- . Waste name: THE FOLLOWING SPENT NONHALOGENATED SOLVENTS: TOLUENE, METHYL ETHYL KETONE, CARBON DISULFIDE, ISOBUTANOL, PYRIDINE, BENZENE, 2-ETHOXYETHANOL, AND 2-NITROPROPANE; ALL SPENT SOLVENT MIXTURES/BLENDS CONTAINING, BEFORE USE, A TOTAL OF TEN PERCENT OR MORE (BY VOLUME) OF ONE OR MORE OF THE ABOVE NONHALOGENATED SOLVENTS OR THOSE SOLVENTS LISTED IN F001, F002, OR F004; AND STILL BOTTOMS FROM THE RECOVERY OF THESE SPENT SOLVENTS AND SPENT SOLVENT MIXTURES.

Map ID
Direction
Distance
Elevation

MAP FINDINGS

Site

Database(s)

EDR ID Number
EPA ID Number

SAFETY-KLEEN SYSTEMS, INC. (Continued)

1000224423

- . Waste code: P051
- . Waste name: 2,7:3,6-DIMETHANONAPHTH[2,3-B]OXIRENE, 3,4,5,6,9,9-HEXACHLORO-1A,2,2A,3,6,6A,7,7A-OCTAHYDRO-, (1AALPHA, 2BETA, 2ABETA, 3ALPHA, 6ALPHA, 6ABETA, 7BETA, 7AALPHA)- & METABOLITES (OR) ENDRIN (OR) ENDRIN, & METABOLITES

- . Waste code: P123
- . Waste name: TOXAPHENE

- . Waste code: U002
- . Waste name: 2-PROPANONE (I) (OR) ACETONE (I)

- . Waste code: U036
- . Waste name: 4,7-METHANO-1H-INDENE, 1,2,4,5,6,7,8,8-OCTACHLORO-2,3,3A,4,7,7A-HEXAHYDRO- (OR) CHLORDANE, ALPHA & GAMMA ISOMERS

- . Waste code: U070
- . Waste name: BENZENE, 1,2-DICHLORO- (OR) O-DICHLOROBENZENE

- . Waste code: U210
- . Waste name: ETHENE, TETRACHLORO- (OR) TETRACHLOROETHYLENE

- . Waste code: U220
- . Waste name: BENZENE, METHYL- (OR) TOLUENE

- . Waste code: U239
- . Waste name: BENZENE, DIMETHYL- (I,T) (OR) XYLENE (I)

Biennial Reports:

Last Biennial Reporting Year: 2017

Annual Waste Handled:

- Waste code: D001
- Waste name: IGNITABLE HAZARDOUS WASTES ARE THOSE WASTES WHICH HAVE A FLASHPOINT OF LESS THAN 140 DEGREES FAHRENHEIT AS DETERMINED BY A PENSKEY-MARTENS CLOSED CUP FLASH POINT TESTER. ANOTHER METHOD OF DETERMINING THE FLASH POINT OF A WASTE IS TO REVIEW THE MATERIAL SAFETY DATA SHEET, WHICH CAN BE OBTAINED FROM THE MANUFACTURER OR DISTRIBUTOR OF THE MATERIAL. LACQUER THINNER IS AN EXAMPLE OF A COMMONLY USED SOLVENT WHICH WOULD BE CONSIDERED AS IGNITABLE HAZARDOUS WASTE.
- Amount (Lbs): 12495

- Waste code: D004
- Waste name: ARSENIC
- Amount (Lbs): 12495

- Waste code: D005
- Waste name: BARIUM
- Amount (Lbs): 12495

- Waste code: D006
- Waste name: CADMIUM
- Amount (Lbs): 12495

- Waste code: D007
- Waste name: CHROMIUM

Map ID
Direction
Distance
Elevation

MAP FINDINGS

Site

Database(s)

EDR ID Number
EPA ID Number

SAFETY-KLEEN SYSTEMS, INC. (Continued)

1000224423

Amount (Lbs): 12495

Corrective Action Summary:

Event date: 01/01/1987
Event: INVESTIGATION IMPOSITION

Event date: 08/01/1987
Event: INVESTIGATION WORKPLAN APPROVED

Event date: 02/07/1991
Event: RFA COMPLETED

Event date: 02/07/1991
Event: RFA COMPLETED-ASSESSMENT WAS A RFA

Event date: 02/07/1991
Event: DETERMINATION OF NEED FOR AN INVESTIGATION-INVESTIGATION IS NECESSARY

Event date: 07/19/1994
Event: STABILIZATION MEASURES EVALUATION-FACILITY NOT AMENABLE TO STABILIZATION

Event date: 07/19/1994
Event: STABILIZATION MEASURES EVALUATION-FACILITY NOT AMENABLE TO STABILIZATION

Event date: 07/21/1994
Event: CA PRIORITIZATION-MEDIUM CA PRIORITY

Event date: 03/29/1995
Event: CMS IMPOSITION

Event date: 03/29/1995
Event: INVESTIGATION IMPOSITION

Event date: 06/22/1998
Event: INVESTIGATION COMPLETE

Event date: 05/03/1999
Event: HUMAN EXPOSURES CONTROLLED DETERMINATION-YES, APPLICABLE AS OF THIS DATE

Event date: 05/03/1999
Event: RELEASE TO GW CONTROLLED DETERMINATION-FACILITY DOES NOT MEET DEFINITION

Event date: 05/15/2000
Event: RELEASE TO GW CONTROLLED DETERMINATION-FACILITY DOES NOT MEET DEFINITION

Event date: 05/15/2000
Event: HUMAN EXPOSURES CONTROLLED DETERMINATION-YES, APPLICABLE AS OF THIS DATE

Event date: 05/16/2000
Event: HUMAN EXPOSURES CONTROLLED DETERMINATION-YES, APPLICABLE AS OF THIS DATE

Map ID
Direction
Distance
Elevation

MAP FINDINGS

Site

Database(s)

EDR ID Number
EPA ID Number

SAFETY-KLEEN SYSTEMS, INC. (Continued)

1000224423

DATE

Event date: 09/29/2004
Event: RELEASE TO GW CONTROLLED DETERMINATION-YES, APPLICABLE AS OF THIS DATE

Event date: 09/29/2004
Event: RELEASE TO GW CONTROLLED DETERMINATION-YES, APPLICABLE AS OF THIS DATE

Event date: Not reported
Event: INVESTIGATION WORKPLAN APPROVED

Facility Has Received Notices of Violations:

Regulation violated: Not reported
Area of violation: TSD - General Facility Standards
Date violation determined: 04/02/2014
Date achieved compliance: 06/09/2014
Violation lead agency: State
Enforcement action: WRITTEN INFORMAL
Enforcement action date: 04/02/2014
Enf. disposition status: Not reported
Enf. disp. status date: Not reported
Enforcement lead agency: State
Proposed penalty amount: Not reported
Final penalty amount: Not reported
Paid penalty amount: Not reported

Regulation violated: Not reported
Area of violation: TSD - General Facility Standards
Date violation determined: 01/06/2009
Date achieved compliance: 04/19/2010
Violation lead agency: State
Enforcement action: WRITTEN INFORMAL
Enforcement action date: 01/08/2009
Enf. disposition status: Not reported
Enf. disp. status date: Not reported
Enforcement lead agency: State
Proposed penalty amount: Not reported
Final penalty amount: Not reported
Paid penalty amount: Not reported

Regulation violated: Not reported
Area of violation: TSD - Contingency Plan and Emergency Procedures
Date violation determined: 01/06/2009
Date achieved compliance: 04/19/2010
Violation lead agency: State
Enforcement action: WRITTEN INFORMAL
Enforcement action date: 01/08/2009
Enf. disposition status: Not reported
Enf. disp. status date: Not reported
Enforcement lead agency: State
Proposed penalty amount: Not reported
Final penalty amount: Not reported
Paid penalty amount: Not reported

Regulation violated: Not reported
Area of violation: TSD - Manifest/Records/Reporting
Date violation determined: 01/06/2009

Map ID
Direction
Distance
Elevation

MAP FINDINGS

Site

Database(s)

EDR ID Number
EPA ID Number

SAFETY-KLEEN SYSTEMS, INC. (Continued)

1000224423

Date achieved compliance: 04/19/2010
Violation lead agency: State
Enforcement action: WRITTEN INFORMAL
Enforcement action date: 01/08/2009
Enf. disposition status: Not reported
Enf. disp. status date: Not reported
Enforcement lead agency: State
Proposed penalty amount: Not reported
Final penalty amount: Not reported
Paid penalty amount: Not reported

Regulation violated: Not reported
Area of violation: TSD - Manifest/Records/Reporting
Date violation determined: 01/06/2009
Date achieved compliance: 04/19/2010
Violation lead agency: State
Enforcement action: SINGLE SITE CA/FO
Enforcement action date: 04/19/2010
Enf. disposition status: Not reported
Enf. disp. status date: Not reported
Enforcement lead agency: State
Proposed penalty amount: Not reported
Final penalty amount: 12000
Paid penalty amount: Not reported

Regulation violated: Not reported
Area of violation: TSD - General Facility Standards
Date violation determined: 01/06/2009
Date achieved compliance: 04/19/2010
Violation lead agency: State
Enforcement action: SINGLE SITE CA/FO
Enforcement action date: 04/19/2010
Enf. disposition status: Not reported
Enf. disp. status date: Not reported
Enforcement lead agency: State
Proposed penalty amount: Not reported
Final penalty amount: 12000
Paid penalty amount: Not reported

Regulation violated: Not reported
Area of violation: TSD - General Facility Standards
Date violation determined: 02/27/2008
Date achieved compliance: 04/19/2010
Violation lead agency: State
Enforcement action: SINGLE SITE CA/FO
Enforcement action date: 04/19/2010
Enf. disposition status: Not reported
Enf. disp. status date: Not reported
Enforcement lead agency: State
Proposed penalty amount: Not reported
Final penalty amount: 12000
Paid penalty amount: Not reported

Regulation violated: Not reported
Area of violation: TSD - Container Use and Management
Date violation determined: 02/27/2008
Date achieved compliance: 02/27/2008

Map ID
Direction
Distance
Elevation

MAP FINDINGS

Site

Database(s)

EDR ID Number
EPA ID Number

SAFETY-KLEEN SYSTEMS, INC. (Continued)

1000224423

Violation lead agency: State
Enforcement action: WRITTEN INFORMAL
Enforcement action date: 03/04/2008
Enf. disposition status: Not reported
Enf. disp. status date: Not reported
Enforcement lead agency: State
Proposed penalty amount: Not reported
Final penalty amount: Not reported
Paid penalty amount: Not reported

Regulation violated: Not reported
Area of violation: TSD - General Facility Standards
Date violation determined: 02/27/2008
Date achieved compliance: 04/19/2010
Violation lead agency: State
Enforcement action: WRITTEN INFORMAL
Enforcement action date: 03/04/2008
Enf. disposition status: Not reported
Enf. disp. status date: Not reported
Enforcement lead agency: State
Proposed penalty amount: Not reported
Final penalty amount: Not reported
Paid penalty amount: Not reported

Regulation violated: Not reported
Area of violation: TSD - Manifest/Records/Reporting
Date violation determined: 04/13/2006
Date achieved compliance: 07/05/2006
Violation lead agency: State
Enforcement action: WRITTEN INFORMAL
Enforcement action date: 04/14/2006
Enf. disposition status: Not reported
Enf. disp. status date: Not reported
Enforcement lead agency: State
Proposed penalty amount: Not reported
Final penalty amount: Not reported
Paid penalty amount: Not reported

Regulation violated: Not reported
Area of violation: TSD - General Facility Standards
Date violation determined: 04/13/2006
Date achieved compliance: 07/05/2006
Violation lead agency: State
Enforcement action: WRITTEN INFORMAL
Enforcement action date: 04/14/2006
Enf. disposition status: Not reported
Enf. disp. status date: Not reported
Enforcement lead agency: State
Proposed penalty amount: Not reported
Final penalty amount: Not reported
Paid penalty amount: Not reported

Regulation violated: Not reported
Area of violation: TSD - Manifest/Records/Reporting
Date violation determined: 04/13/2006
Date achieved compliance: 07/05/2006
Violation lead agency: State

Map ID
Direction
Distance
Elevation

MAP FINDINGS

Site

Database(s)

EDR ID Number
EPA ID Number

SAFETY-KLEEN SYSTEMS, INC. (Continued)

1000224423

Enforcement action: SINGLE SITE CA/FO
Enforcement action date: 01/03/2007
Enf. disposition status: Not reported
Enf. disp. status date: Not reported
Enforcement lead agency: State
Proposed penalty amount: Not reported
Final penalty amount: 6000
Paid penalty amount: Not reported

Regulation violated: Not reported
Area of violation: TSD - General Facility Standards
Date violation determined: 04/13/2006
Date achieved compliance: 07/05/2006
Violation lead agency: State
Enforcement action: SINGLE SITE CA/FO
Enforcement action date: 01/03/2007
Enf. disposition status: Not reported
Enf. disp. status date: Not reported
Enforcement lead agency: State
Proposed penalty amount: Not reported
Final penalty amount: 6000
Paid penalty amount: Not reported

Regulation violated: Not reported
Area of violation: Transporters - General
Date violation determined: 02/24/2005
Date achieved compliance: 11/03/2005
Violation lead agency: State
Enforcement action: SINGLE SITE CA/FO
Enforcement action date: 11/03/2005
Enf. disposition status: Not reported
Enf. disp. status date: Not reported
Enforcement lead agency: State
Proposed penalty amount: Not reported
Final penalty amount: 12000
Paid penalty amount: Not reported

Regulation violated: Not reported
Area of violation: Transporters - General
Date violation determined: 02/24/2005
Date achieved compliance: 11/03/2005
Violation lead agency: State
Enforcement action: WRITTEN INFORMAL
Enforcement action date: 03/17/2005
Enf. disposition status: Not reported
Enf. disp. status date: Not reported
Enforcement lead agency: State
Proposed penalty amount: Not reported
Final penalty amount: Not reported
Paid penalty amount: Not reported

Regulation violated: Not reported
Area of violation: TSD - General Facility Standards
Date violation determined: 02/23/2004
Date achieved compliance: 05/21/2004
Violation lead agency: State
Enforcement action: WRITTEN INFORMAL

Map ID
Direction
Distance
Elevation

MAP FINDINGS

Site

Database(s)

EDR ID Number
EPA ID Number

SAFETY-KLEEN SYSTEMS, INC. (Continued)

1000224423

Enforcement action date: 03/10/2004
Enf. disposition status: Not reported
Enf. disp. status date: Not reported
Enforcement lead agency: State
Proposed penalty amount: Not reported
Final penalty amount: Not reported
Paid penalty amount: Not reported

Regulation violated: Not reported
Area of violation: TSD - General Facility Standards
Date violation determined: 02/23/2004
Date achieved compliance: 03/10/2004
Violation lead agency: State
Enforcement action: WRITTEN INFORMAL
Enforcement action date: 03/10/2004
Enf. disposition status: Not reported
Enf. disp. status date: Not reported
Enforcement lead agency: State
Proposed penalty amount: Not reported
Final penalty amount: Not reported
Paid penalty amount: Not reported

Regulation violated: Not reported
Area of violation: TSD - General Facility Standards
Date violation determined: 06/19/2003
Date achieved compliance: 09/10/2003
Violation lead agency: State
Enforcement action: WRITTEN INFORMAL
Enforcement action date: 06/24/2003
Enf. disposition status: Not reported
Enf. disp. status date: Not reported
Enforcement lead agency: State
Proposed penalty amount: Not reported
Final penalty amount: Not reported
Paid penalty amount: Not reported

Regulation violated: Not reported
Area of violation: TSD - General Facility Standards
Date violation determined: 06/19/2003
Date achieved compliance: 06/19/2003
Violation lead agency: State
Enforcement action: WRITTEN INFORMAL
Enforcement action date: 06/24/2003
Enf. disposition status: Not reported
Enf. disp. status date: Not reported
Enforcement lead agency: State
Proposed penalty amount: Not reported
Final penalty amount: Not reported
Paid penalty amount: Not reported

Regulation violated: Not reported
Area of violation: TSD - General Facility Standards
Date violation determined: 06/19/2002
Date achieved compliance: 06/19/2002
Violation lead agency: State
Enforcement action: WRITTEN INFORMAL
Enforcement action date: 06/19/2002

Map ID
Direction
Distance
Elevation

MAP FINDINGS

Site

Database(s)

EDR ID Number
EPA ID Number

SAFETY-KLEEN SYSTEMS, INC. (Continued)

1000224423

Enf. disposition status: Not reported
Enf. disp. status date: Not reported
Enforcement lead agency: State
Proposed penalty amount: Not reported
Final penalty amount: Not reported
Paid penalty amount: Not reported

Regulation violated: Not reported
Area of violation: TSD - General Facility Standards
Date violation determined: 06/19/2002
Date achieved compliance: 09/10/2002
Violation lead agency: State
Enforcement action: WRITTEN INFORMAL
Enforcement action date: 06/19/2002
Enf. disposition status: Not reported
Enf. disp. status date: Not reported
Enforcement lead agency: State
Proposed penalty amount: Not reported
Final penalty amount: Not reported
Paid penalty amount: Not reported

Regulation violated: Not reported
Area of violation: TSD - General Facility Standards
Date violation determined: 06/19/2002
Date achieved compliance: 04/07/2003
Violation lead agency: State
Enforcement action: WRITTEN INFORMAL
Enforcement action date: 06/21/2002
Enf. disposition status: Not reported
Enf. disp. status date: Not reported
Enforcement lead agency: State
Proposed penalty amount: Not reported
Final penalty amount: Not reported
Paid penalty amount: Not reported

Regulation violated: Not reported
Area of violation: TSD - Manifest/Records/Reporting
Date violation determined: 05/09/2001
Date achieved compliance: 04/04/2003
Violation lead agency: State
Enforcement action: WRITTEN INFORMAL
Enforcement action date: 05/09/2001
Enf. disposition status: Not reported
Enf. disp. status date: Not reported
Enforcement lead agency: State
Proposed penalty amount: Not reported
Final penalty amount: Not reported
Paid penalty amount: Not reported

Regulation violated: Not reported
Area of violation: Generators - General
Date violation determined: 11/09/2000
Date achieved compliance: 04/07/2003
Violation lead agency: State
Enforcement action: WRITTEN INFORMAL
Enforcement action date: 11/09/2000
Enf. disposition status: Not reported

Map ID
Direction
Distance
Elevation

MAP FINDINGS

Site

Database(s)

EDR ID Number
EPA ID Number

SAFETY-KLEEN SYSTEMS, INC. (Continued)

1000224423

Enf. disp. status date: Not reported
Enforcement lead agency: State
Proposed penalty amount: Not reported
Final penalty amount: Not reported
Paid penalty amount: Not reported

Regulation violated: Not reported
Area of violation: Transporters - General
Date violation determined: 11/09/2000
Date achieved compliance: 04/07/2003
Violation lead agency: State
Enforcement action: WRITTEN INFORMAL
Enforcement action date: 11/09/2000
Enf. disposition status: Not reported
Enf. disp. status date: Not reported
Enforcement lead agency: State
Proposed penalty amount: Not reported
Final penalty amount: Not reported
Paid penalty amount: Not reported

Regulation violated: Not reported
Area of violation: TSD - Manifest/Records/Reporting
Date violation determined: 04/20/2000
Date achieved compliance: 04/07/2003
Violation lead agency: State
Enforcement action: WRITTEN INFORMAL
Enforcement action date: 12/27/2000
Enf. disposition status: Not reported
Enf. disp. status date: Not reported
Enforcement lead agency: State
Proposed penalty amount: Not reported
Final penalty amount: Not reported
Paid penalty amount: Not reported

Regulation violated: Not reported
Area of violation: TSD - General Facility Standards
Date violation determined: 04/20/2000
Date achieved compliance: 04/07/2003
Violation lead agency: State
Enforcement action: WRITTEN INFORMAL
Enforcement action date: 12/27/2000
Enf. disposition status: Not reported
Enf. disp. status date: Not reported
Enforcement lead agency: State
Proposed penalty amount: Not reported
Final penalty amount: Not reported
Paid penalty amount: Not reported

Regulation violated: FR - 262.10-12.A
Area of violation: Generators - General
Date violation determined: 10/20/1994
Date achieved compliance: 06/23/1995
Violation lead agency: State
Enforcement action: Not reported
Enforcement action date: Not reported
Enf. disposition status: Not reported
Enf. disp. status date: Not reported

Map ID
Direction
Distance
Elevation

MAP FINDINGS

Site

Database(s)

EDR ID Number
EPA ID Number

SAFETY-KLEEN SYSTEMS, INC. (Continued)

1000224423

Enforcement lead agency: Not reported
Proposed penalty amount: Not reported
Final penalty amount: Not reported
Paid penalty amount: Not reported

Regulation violated: FR - 262.10-12.A
Area of violation: Generators - General
Date violation determined: 10/18/1994
Date achieved compliance: 10/20/1994
Violation lead agency: State
Enforcement action: Not reported
Enforcement action date: Not reported
Enf. disposition status: Not reported
Enf. disp. status date: Not reported
Enforcement lead agency: Not reported
Proposed penalty amount: Not reported
Final penalty amount: Not reported
Paid penalty amount: Not reported

Regulation violated: F - 270
Area of violation: TSD - General
Date violation determined: 08/08/1994
Date achieved compliance: 08/29/1994
Violation lead agency: State
Enforcement action: WRITTEN INFORMAL
Enforcement action date: 08/29/1994
Enf. disposition status: Not reported
Enf. disp. status date: Not reported
Enforcement lead agency: State
Proposed penalty amount: Not reported
Final penalty amount: Not reported
Paid penalty amount: Not reported

Regulation violated: FR - 264.140-150.H
Area of violation: TSD - Financial Requirements
Date violation determined: 05/19/1992
Date achieved compliance: 12/18/1992
Violation lead agency: EPA
Enforcement action: Not reported
Enforcement action date: Not reported
Enf. disposition status: Not reported
Enf. disp. status date: Not reported
Enforcement lead agency: Not reported
Proposed penalty amount: Not reported
Final penalty amount: Not reported
Paid penalty amount: Not reported

Regulation violated: FR - 270
Area of violation: TSD - General
Date violation determined: 03/12/1992
Date achieved compliance: 04/12/1992
Violation lead agency: State
Enforcement action: WRITTEN INFORMAL
Enforcement action date: 03/12/1992
Enf. disposition status: Not reported
Enf. disp. status date: Not reported
Enforcement lead agency: State

Map ID
Direction
Distance
Elevation

MAP FINDINGS

Site

Database(s)

EDR ID Number
EPA ID Number

SAFETY-KLEEN SYSTEMS, INC. (Continued)

1000224423

Proposed penalty amount: Not reported
Final penalty amount: Not reported
Paid penalty amount: Not reported

Regulation violated: FR - 264.140-150.H
Area of violation: TSD - Financial Requirements
Date violation determined: 02/14/1992
Date achieved compliance: 12/18/1992
Violation lead agency: EPA
Enforcement action: Not reported
Enforcement action date: Not reported
Enf. disposition status: Not reported
Enf. disp. status date: Not reported
Enforcement lead agency: Not reported
Proposed penalty amount: Not reported
Final penalty amount: Not reported
Paid penalty amount: Not reported

Regulation violated: FR - 270
Area of violation: TSD - General
Date violation determined: 01/24/1990
Date achieved compliance: 11/21/1991
Violation lead agency: State
Enforcement action: WRITTEN INFORMAL
Enforcement action date: 03/09/1990
Enf. disposition status: Not reported
Enf. disp. status date: Not reported
Enforcement lead agency: State
Proposed penalty amount: Not reported
Final penalty amount: Not reported
Paid penalty amount: Not reported

Regulation violated: FR - 270
Area of violation: TSD - General
Date violation determined: 01/24/1990
Date achieved compliance: 11/21/1991
Violation lead agency: State
Enforcement action: Not reported
Enforcement action date: Not reported
Enf. disposition status: Not reported
Enf. disp. status date: Not reported
Enforcement lead agency: Not reported
Proposed penalty amount: Not reported
Final penalty amount: Not reported
Paid penalty amount: Not reported

Regulation violated: FR - FEA
Area of violation: Formal Enforcement Agreement or Order
Date violation determined: 08/13/1987
Date achieved compliance: 09/10/1987
Violation lead agency: State
Enforcement action: Not reported
Enforcement action date: Not reported
Enf. disposition status: Not reported
Enf. disp. status date: Not reported
Enforcement lead agency: Not reported
Proposed penalty amount: Not reported

Map ID
Direction
Distance
Elevation

MAP FINDINGS

Site

Database(s)

EDR ID Number
EPA ID Number

SAFETY-KLEEN SYSTEMS, INC. (Continued)

1000224423

Final penalty amount: Not reported
Paid penalty amount: Not reported

Regulation violated: FR - FEA
Area of violation: Formal Enforcement Agreement or Order
Date violation determined: 08/10/1987
Date achieved compliance: 09/10/1987
Violation lead agency: State
Enforcement action: Not reported
Enforcement action date: Not reported
Enf. disposition status: Not reported
Enf. disp. status date: Not reported
Enforcement lead agency: Not reported
Proposed penalty amount: Not reported
Final penalty amount: Not reported
Paid penalty amount: Not reported

Evaluation Action Summary:

Evaluation date: 01/26/2018
Evaluation: FINANCIAL RECORD REVIEW
Area of violation: Not reported
Date achieved compliance: Not reported
Evaluation lead agency: State

Evaluation date: 11/30/2017
Evaluation: COMPLIANCE EVALUATION INSPECTION ON-SITE
Area of violation: Not reported
Date achieved compliance: Not reported
Evaluation lead agency: State

Evaluation date: 11/23/2015
Evaluation: COMPLIANCE EVALUATION INSPECTION ON-SITE
Area of violation: Not reported
Date achieved compliance: Not reported
Evaluation lead agency: State

Evaluation date: 12/17/2014
Evaluation: COMPLIANCE EVALUATION INSPECTION ON-SITE
Area of violation: Not reported
Date achieved compliance: Not reported
Evaluation lead agency: State

Evaluation date: 09/30/2014
Evaluation: COMPLIANCE EVALUATION INSPECTION ON-SITE
Area of violation: Not reported
Date achieved compliance: Not reported
Evaluation lead agency: State

Evaluation date: 09/15/2014
Evaluation: COMPLIANCE EVALUATION INSPECTION ON-SITE
Area of violation: Not reported
Date achieved compliance: Not reported
Evaluation lead agency: EPA

Evaluation date: 05/06/2014
Evaluation: COMPLIANCE EVALUATION INSPECTION ON-SITE
Area of violation: Not reported

Map ID
Direction
Distance
Elevation

MAP FINDINGS

Site

Database(s)

EDR ID Number
EPA ID Number

SAFETY-KLEEN SYSTEMS, INC. (Continued)

1000224423

Date achieved compliance: Not reported
Evaluation lead agency: State

Evaluation date: 04/17/2014
Evaluation: FINANCIAL RECORD REVIEW
Area of violation: Not reported
Date achieved compliance: Not reported
Evaluation lead agency: State

Evaluation date: 04/02/2014
Evaluation: COMPLIANCE EVALUATION INSPECTION ON-SITE
Area of violation: TSD - General Facility Standards
Date achieved compliance: 06/09/2014
Evaluation lead agency: State

Evaluation date: 06/19/2012
Evaluation: FINANCIAL RECORD REVIEW
Area of violation: Not reported
Date achieved compliance: Not reported
Evaluation lead agency: State

Evaluation date: 03/06/2012
Evaluation: COMPLIANCE EVALUATION INSPECTION ON-SITE
Area of violation: Not reported
Date achieved compliance: Not reported
Evaluation lead agency: State

Evaluation date: 06/30/2011
Evaluation: FINANCIAL RECORD REVIEW
Area of violation: Not reported
Date achieved compliance: Not reported
Evaluation lead agency: State

Evaluation date: 05/26/2011
Evaluation: COMPLIANCE EVALUATION INSPECTION ON-SITE
Area of violation: Not reported
Date achieved compliance: Not reported
Evaluation lead agency: State

Evaluation date: 05/26/2010
Evaluation: COMPLIANCE EVALUATION INSPECTION ON-SITE
Area of violation: Not reported
Date achieved compliance: Not reported
Evaluation lead agency: State

Evaluation date: 04/06/2010
Evaluation: FINANCIAL RECORD REVIEW
Area of violation: Not reported
Date achieved compliance: Not reported
Evaluation lead agency: State

Evaluation date: 10/06/2009
Evaluation: COMPLIANCE EVALUATION INSPECTION ON-SITE
Area of violation: Not reported
Date achieved compliance: Not reported
Evaluation lead agency: State

Map ID
Direction
Distance
Elevation

MAP FINDINGS

Site

Database(s)

EDR ID Number
EPA ID Number

SAFETY-KLEEN SYSTEMS, INC. (Continued)

1000224423

Evaluation date: 03/10/2009
Evaluation: FINANCIAL RECORD REVIEW
Area of violation: Not reported
Date achieved compliance: Not reported
Evaluation lead agency: State

Evaluation date: 01/06/2009
Evaluation: COMPLIANCE EVALUATION INSPECTION ON-SITE
Area of violation: TSD - Contingency Plan and Emergency Procedures
Date achieved compliance: 04/19/2010
Evaluation lead agency: State

Evaluation date: 01/06/2009
Evaluation: COMPLIANCE EVALUATION INSPECTION ON-SITE
Area of violation: TSD - General Facility Standards
Date achieved compliance: 04/19/2010
Evaluation lead agency: State

Evaluation date: 01/06/2009
Evaluation: COMPLIANCE EVALUATION INSPECTION ON-SITE
Area of violation: TSD - Manifest/Records/Reporting
Date achieved compliance: 04/19/2010
Evaluation lead agency: State

Evaluation date: 04/18/2008
Evaluation: FINANCIAL RECORD REVIEW
Area of violation: Not reported
Date achieved compliance: Not reported
Evaluation lead agency: State

Evaluation date: 02/27/2008
Evaluation: COMPLIANCE EVALUATION INSPECTION ON-SITE
Area of violation: TSD - Container Use and Management
Date achieved compliance: 02/27/2008
Evaluation lead agency: State

Evaluation date: 02/27/2008
Evaluation: COMPLIANCE EVALUATION INSPECTION ON-SITE
Area of violation: TSD - General Facility Standards
Date achieved compliance: 04/19/2010
Evaluation lead agency: State

Evaluation date: 06/27/2007
Evaluation: FINANCIAL RECORD REVIEW
Area of violation: Not reported
Date achieved compliance: Not reported
Evaluation lead agency: State

Evaluation date: 05/29/2007
Evaluation: COMPLIANCE EVALUATION INSPECTION ON-SITE
Area of violation: Not reported
Date achieved compliance: Not reported
Evaluation lead agency: State

Evaluation date: 04/19/2006
Evaluation: FINANCIAL RECORD REVIEW
Area of violation: Not reported

Map ID
Direction
Distance
Elevation

MAP FINDINGS

Site

Database(s)

EDR ID Number
EPA ID Number

SAFETY-KLEEN SYSTEMS, INC. (Continued)

1000224423

Date achieved compliance: Not reported
Evaluation lead agency: State

Evaluation date: 04/13/2006
Evaluation: COMPLIANCE EVALUATION INSPECTION ON-SITE
Area of violation: TSD - General Facility Standards
Date achieved compliance: 07/05/2006
Evaluation lead agency: State

Evaluation date: 04/13/2006
Evaluation: COMPLIANCE EVALUATION INSPECTION ON-SITE
Area of violation: TSD - Manifest/Records/Reporting
Date achieved compliance: 07/05/2006
Evaluation lead agency: State

Evaluation date: 11/03/2005
Evaluation: NOT A SIGNIFICANT NON-COMPLIER
Area of violation: Not reported
Date achieved compliance: Not reported
Evaluation lead agency: State

Evaluation date: 04/21/2005
Evaluation: FINANCIAL RECORD REVIEW
Area of violation: Not reported
Date achieved compliance: Not reported
Evaluation lead agency: State

Evaluation date: 02/24/2005
Evaluation: COMPLIANCE EVALUATION INSPECTION ON-SITE
Area of violation: Transporters - General
Date achieved compliance: 11/03/2005
Evaluation lead agency: State

Evaluation date: 02/24/2005
Evaluation: SIGNIFICANT NON-COMPLIER
Area of violation: Not reported
Date achieved compliance: Not reported
Evaluation lead agency: State

Evaluation date: 02/23/2004
Evaluation: COMPLIANCE EVALUATION INSPECTION ON-SITE
Area of violation: TSD - General Facility Standards
Date achieved compliance: 03/10/2004
Evaluation lead agency: State

Evaluation date: 02/23/2004
Evaluation: COMPLIANCE EVALUATION INSPECTION ON-SITE
Area of violation: TSD - General Facility Standards
Date achieved compliance: 05/21/2004
Evaluation lead agency: State

Evaluation date: 02/20/2004
Evaluation: FINANCIAL RECORD REVIEW
Area of violation: Not reported
Date achieved compliance: Not reported
Evaluation lead agency: State

Map ID
Direction
Distance
Elevation

MAP FINDINGS

Site

Database(s)

EDR ID Number
EPA ID Number

SAFETY-KLEEN SYSTEMS, INC. (Continued)

1000224423

Evaluation date: 06/27/2003
Evaluation: FINANCIAL RECORD REVIEW
Area of violation: Not reported
Date achieved compliance: Not reported
Evaluation lead agency: State

Evaluation date: 06/19/2003
Evaluation: COMPLIANCE EVALUATION INSPECTION ON-SITE
Area of violation: TSD - General Facility Standards
Date achieved compliance: 06/19/2003
Evaluation lead agency: State

Evaluation date: 06/19/2003
Evaluation: COMPLIANCE EVALUATION INSPECTION ON-SITE
Area of violation: TSD - General Facility Standards
Date achieved compliance: 09/10/2003
Evaluation lead agency: State

Evaluation date: 04/07/2003
Evaluation: NOT A SIGNIFICANT NON-COMPLIER
Area of violation: Not reported
Date achieved compliance: Not reported
Evaluation lead agency: State

Evaluation date: 06/19/2002
Evaluation: COMPLIANCE EVALUATION INSPECTION ON-SITE
Area of violation: TSD - General Facility Standards
Date achieved compliance: 04/07/2003
Evaluation lead agency: State

Evaluation date: 06/19/2002
Evaluation: COMPLIANCE EVALUATION INSPECTION ON-SITE
Area of violation: TSD - General Facility Standards
Date achieved compliance: 09/10/2002
Evaluation lead agency: State

Evaluation date: 06/19/2002
Evaluation: COMPLIANCE EVALUATION INSPECTION ON-SITE
Area of violation: TSD - General Facility Standards
Date achieved compliance: 06/19/2002
Evaluation lead agency: State

Evaluation date: 05/09/2001
Evaluation: COMPLIANCE EVALUATION INSPECTION ON-SITE
Area of violation: TSD - Manifest/Records/Reporting
Date achieved compliance: 04/04/2003
Evaluation lead agency: State

Evaluation date: 04/25/2001
Evaluation: COMPLIANCE EVALUATION INSPECTION ON-SITE
Area of violation: Not reported
Date achieved compliance: Not reported
Evaluation lead agency: State

Evaluation date: 11/09/2000
Evaluation: COMPLIANCE EVALUATION INSPECTION ON-SITE
Area of violation: Generators - General

Map ID
Direction
Distance
Elevation

MAP FINDINGS

Site

Database(s)

EDR ID Number
EPA ID Number

SAFETY-KLEEN SYSTEMS, INC. (Continued)

1000224423

Date achieved compliance: 04/07/2003
Evaluation lead agency: State

Evaluation date: 11/09/2000
Evaluation: COMPLIANCE EVALUATION INSPECTION ON-SITE
Area of violation: Transporters - General
Date achieved compliance: 04/07/2003
Evaluation lead agency: State

Evaluation date: 11/09/2000
Evaluation: SIGNIFICANT NON-COMPLIER
Area of violation: Not reported
Date achieved compliance: Not reported
Evaluation lead agency: State

Evaluation date: 04/20/2000
Evaluation: COMPLIANCE EVALUATION INSPECTION ON-SITE
Area of violation: TSD - General Facility Standards
Date achieved compliance: 04/07/2003
Evaluation lead agency: State

Evaluation date: 04/20/2000
Evaluation: COMPLIANCE EVALUATION INSPECTION ON-SITE
Area of violation: TSD - Manifest/Records/Reporting
Date achieved compliance: 04/07/2003
Evaluation lead agency: State

Evaluation date: 05/20/1998
Evaluation: COMPLIANCE EVALUATION INSPECTION ON-SITE
Area of violation: Not reported
Date achieved compliance: Not reported
Evaluation lead agency: State

Evaluation date: 04/29/1996
Evaluation: COMPLIANCE EVALUATION INSPECTION ON-SITE
Area of violation: Not reported
Date achieved compliance: Not reported
Evaluation lead agency: State

Evaluation date: 09/25/1995
Evaluation: COMPLIANCE EVALUATION INSPECTION ON-SITE
Area of violation: Not reported
Date achieved compliance: Not reported
Evaluation lead agency: State

Evaluation date: 06/23/1995
Evaluation: COMPLIANCE EVALUATION INSPECTION ON-SITE
Area of violation: Not reported
Date achieved compliance: Not reported
Evaluation lead agency: State

Evaluation date: 10/20/1994
Evaluation: COMPLIANCE EVALUATION INSPECTION ON-SITE
Area of violation: Generators - General
Date achieved compliance: 06/23/1995
Evaluation lead agency: State Contractor/Grantee

Map ID
Direction
Distance
Elevation

MAP FINDINGS

Site

Database(s)

EDR ID Number
EPA ID Number

SAFETY-KLEEN SYSTEMS, INC. (Continued)

1000224423

Evaluation date: 10/18/1994
Evaluation: COMPLIANCE EVALUATION INSPECTION ON-SITE
Area of violation: Generators - General
Date achieved compliance: 10/20/1994
Evaluation lead agency: State Contractor/Grantee

Evaluation date: 09/27/1994
Evaluation: COMPLIANCE EVALUATION INSPECTION ON-SITE
Area of violation: Not reported
Date achieved compliance: Not reported
Evaluation lead agency: State Contractor/Grantee

Evaluation date: 06/29/1994
Evaluation: COMPLIANCE EVALUATION INSPECTION ON-SITE
Area of violation: TSD - General
Date achieved compliance: 08/29/1994
Evaluation lead agency: State

Evaluation date: 12/18/1992
Evaluation: FINANCIAL RECORD REVIEW
Area of violation: Not reported
Date achieved compliance: Not reported
Evaluation lead agency: State

Evaluation date: 05/19/1992
Evaluation: FINANCIAL RECORD REVIEW
Area of violation: Not reported
Date achieved compliance: Not reported
Evaluation lead agency: EPA

Evaluation date: 02/14/1992
Evaluation: FINANCIAL RECORD REVIEW
Area of violation: TSD - Financial Requirements
Date achieved compliance: 12/18/1992
Evaluation lead agency: EPA

Evaluation date: 01/27/1992
Evaluation: COMPLIANCE EVALUATION INSPECTION ON-SITE
Area of violation: TSD - General
Date achieved compliance: 04/12/1992
Evaluation lead agency: State

Evaluation date: 01/30/1990
Evaluation: FINANCIAL RECORD REVIEW
Area of violation: Not reported
Date achieved compliance: Not reported
Evaluation lead agency: State

Evaluation date: 01/24/1990
Evaluation: COMPLIANCE EVALUATION INSPECTION ON-SITE
Area of violation: TSD - General
Date achieved compliance: 11/21/1991
Evaluation lead agency: State

Evaluation date: 08/13/1987
Evaluation: COMPLIANCE SCHEDULE EVALUATION
Area of violation: Formal Enforcement Agreement or Order

Map ID
Direction
Distance
Elevation

MAP FINDINGS

Site

Database(s)

EDR ID Number
EPA ID Number

SAFETY-KLEEN SYSTEMS, INC. (Continued)

1000224423

Date achieved compliance: 09/10/1987
Evaluation lead agency: State

Evaluation date: 08/10/1987
Evaluation: COMPLIANCE SCHEDULE EVALUATION
Area of violation: Formal Enforcement Agreement or Order
Date achieved compliance: 09/10/1987
Evaluation lead agency: State

RCRA-LQG:

Date form received by agency: 02/24/2016
Facility name: SAFETY-KLEEN SYSTEMS, INC.
Facility address: 10625 HICKSON ST UNIT C
EL MONTE, CA 91731
EPA ID: CAT000613893
Mailing address: HICKSON ST UNIT C
EL MONTE, CA 91731
Contact: NAHID TOOSI
Contact address: SOUTH YALE
SANTA ANA, CA 92704
Contact country: US
Contact telephone: 714-429-3001
Contact email: NAHID.TOOSI@SAFETY-KLEEN.COM
EPA Region: 09
Land type: Private
Classification: TSDF
Description: Handler is engaged in the treatment, storage or disposal of hazardous waste
Classification: Large Quantity Generator
Description: Handler: generates 1,000 kg or more of hazardous waste during any calendar month; or generates more than 1 kg of acutely hazardous waste during any calendar month; or generates more than 100 kg of any residue or contaminated soil, waste or other debris resulting from the cleanup of a spill, into or on any land or water, of acutely hazardous waste during any calendar month; or generates 1 kg or less of acutely hazardous waste during any calendar month, and accumulates more than 1 kg of acutely hazardous waste at any time; or generates 100 kg or less of any residue or contaminated soil, waste or other debris resulting from the cleanup of a spill, into or on any land or water, of acutely hazardous waste during any calendar month, and accumulates more than 100 kg of that material at any time

Owner/Operator Summary:

Owner/operator name: SAFETY-KLEEN SYSTEMS, INC.
Owner/operator address: Not reported
Not reported
Owner/operator country: Not reported
Owner/operator telephone: Not reported
Owner/operator email: Not reported
Owner/operator fax: Not reported
Owner/operator extension: Not reported
Legal status: Private
Owner/Operator Type: Operator
Owner/Op start date: 03/06/1989
Owner/Op end date: Not reported

Owner/operator name: JOSEPH FREED & BH WERBER

Map ID
Direction
Distance
Elevation

MAP FINDINGS

Site

Database(s)

EDR ID Number
EPA ID Number

SAFETY-KLEEN SYSTEMS, INC. (Continued)

1000224423

Owner/operator address: WEST 3RD STREET
LOS ANGELES, CA 90048
Owner/operator country: US
Owner/operator telephone: 213-765-8488
Owner/operator email: Not reported
Owner/operator fax: Not reported
Owner/operator extension: Not reported
Legal status: Private
Owner/Operator Type: Owner
Owner/Op start date: 03/06/1989
Owner/Op end date: Not reported

Handler Activities Summary:

U.S. importer of hazardous waste: No
Mixed waste (haz. and radioactive): No
Recycler of hazardous waste: No
Transporter of hazardous waste: No
Treater, storer or disposer of HW: Yes
Underground injection activity: No
On-site burner exemption: No
Furnace exemption: No
Used oil fuel burner: No
Used oil processor: No
User oil refiner: No
Used oil fuel marketer to burner: No
Used oil Specification marketer: No
Used oil transfer facility: No
Used oil transporter: No

Historical Generators:

Date form received by agency: 03/01/2014
Site name: SAFETY-KLEEN SYSTEMS, INC
Classification: Large Quantity Generator

Date form received by agency: 09/11/2012
Site name: SAFETY-KLEEN SYSTEMS, INC
Classification: Large Quantity Generator

Date form received by agency: 08/10/2010
Site name: SAFETY-KLEEN SYSTEMS INC
Classification: Large Quantity Generator

Date form received by agency: 03/13/2008
Site name: SAFETY-KLEEN SYSTEMS INC
Classification: Large Quantity Generator

Date form received by agency: 03/01/2006
Site name: SAFETY-KLEEN SYSTEMS, INC.
Classification: Large Quantity Generator

Date form received by agency: 03/29/2004
Site name: SAFETY-KLEEN SYSTEMS INC
Classification: Large Quantity Generator

Date form received by agency: 03/27/2002
Site name: SAFETY-KLEEN SYSTEMS, INC.

Map ID
Direction
Distance
Elevation

MAP FINDINGS

Site

Database(s)

EDR ID Number
EPA ID Number

SAFETY-KLEEN SYSTEMS, INC. (Continued)

1000224423

Classification: Large Quantity Generator

Date form received by agency: 03/15/2001
Site name: SAFETY-KLEEN SYSTEMS, INC.-EL MONTE
Classification: Large Quantity Generator

Date form received by agency: 03/04/1999
Site name: SAFETY-KLEEN CORP - EL MONTE, CA
Classification: Large Quantity Generator

Date form received by agency: 07/20/1998
Site name: SAFETY KLEEN SYSTEMS INC
Classification: Large Quantity Generator

Date form received by agency: 09/01/1996
Site name: SAFETY KLEEN SYSTEMS INC
Classification: Small Quantity Generator

Date form received by agency: 04/04/1996
Site name: SAFETY KLEEN CORP
Classification: Large Quantity Generator

Date form received by agency: 03/25/1994
Site name: SAFETY-KLEEN CORP
Classification: Large Quantity Generator

Date form received by agency: 03/31/1992
Site name: SAFETY-KLEEN CORP (7-088-06)
Classification: Small Quantity Generator

Date form received by agency: 04/12/1990
Site name: SAFETY-KLEEN CORP 7-088-06
Classification: Large Quantity Generator

Hazardous Waste Summary:

- . Waste code: 121
- . Waste name: Alkaline solution (pH >12.5) with metals (antimony, arsenic, barium, beryllium, cadmium, chromium, cobalt, copper, lead, mercury, molybdenum, nickel, selenium, silver, thallium, vanadium, and zinc)

- . Waste code: 122
- . Waste name: Alkaline solution without metals (pH > 12.5)

- . Waste code: 123
- . Waste name: Unspecified alkaline solution

- . Waste code: 131
- . Waste name: Aqueous solution (2 < pH < 12.5) containing reactive anions (azide, bromate, chlorate, cyanide, fluoride, hypochlorite, nitrite, perchlorate, and sulfide anions)

- . Waste code: 133
- . Waste name: Aqueous solution with 10% or more total organic residues

- . Waste code: 134
- . Waste name: Aqueous solution with <10% total organic residues

Map ID
Direction
Distance
Elevation

MAP FINDINGS

Site

Database(s)

EDR ID Number
EPA ID Number

SAFETY-KLEEN SYSTEMS, INC. (Continued)

1000224423

- . Waste code: 135
- . Waste name: Unspecified aqueous solution

- . Waste code: 141
- . Waste name: Off-specification, aged, or surplus inorganics

- . Waste code: 172
- . Waste name: Metal dust (see 121) and machining waste

- . Waste code: 181
- . Waste name: Other inorganic solid waste

- . Waste code: 211
- . Waste name: Halogenated solvents (chloroform, methyl chloride, perchloroethylene, etc.)

- . Waste code: 212
- . Waste name: Oxygenated solvents (acetone, butanol, ethyl acetate, etc.)

- . Waste code: 213
- . Waste name: Hydrocarbon solvents (benzene, hexane, Stoddard, etc.)

- . Waste code: 214
- . Waste name: Unspecified solvent mixture

- . Waste code: 221
- . Waste name: Waste oil and mixed oil

- . Waste code: 222
- . Waste name: Oil/water separation sludge

- . Waste code: 223
- . Waste name: Unspecified oil-containing waste

- . Waste code: 252
- . Waste name: Other still bottom waste

- . Waste code: 291
- . Waste name: Latex waste

- . Waste code: 311
- . Waste name: Pharmaceutical waste

- . Waste code: 331
- . Waste name: Off-specification, aged, or surplus organics

- . Waste code: 341
- . Waste name: Organic liquids (nonsolvents) with halogens

- . Waste code: 342
- . Waste name: Organic liquids with metals (see 121)

- . Waste code: 343
- . Waste name: Unspecified organic liquid mixture

- . Waste code: 351
- . Waste name: Organic solids with halogens

Map ID
Direction
Distance
Elevation

MAP FINDINGS

Site

Database(s)

EDR ID Number
EPA ID Number

SAFETY-KLEEN SYSTEMS, INC. (Continued)

1000224423

- . Waste code: 352
- . Waste name: Other organic solids

- . Waste code: 461
- . Waste name: Degreasing sludge

- . Waste code: 491
- . Waste name: Unspecified sludge waste

- . Waste code: 513
- . Waste name: Empty containers less than 30 gallons

- . Waste code: 541
- . Waste name: Photochemicals / photo processing waste

- . Waste code: 551
- . Waste name: Laboratory waste chemicals

- . Waste code: 612
- . Waste name: Household waste

- . Waste code: 741
- . Waste name: Liquids with halogenated organic compounds > 1000 mg/l

- . Waste code: 751
- . Waste name: Solids or sludge with halogenated organic comp. > 1000 mg/kg

- . Waste code: D000
- . Waste name: Not Defined

- . Waste code: D001
- . Waste name: IGNITABLE WASTE

- . Waste code: D002
- . Waste name: CORROSIVE WASTE

- . Waste code: D004
- . Waste name: ARSENIC

- . Waste code: D005
- . Waste name: BARIUM

- . Waste code: D006
- . Waste name: CADMIUM

- . Waste code: D007
- . Waste name: CHROMIUM

- . Waste code: D008
- . Waste name: LEAD

- . Waste code: D009
- . Waste name: MERCURY

- . Waste code: D010
- . Waste name: SELENIUM

Map ID
Direction
Distance
Elevation

MAP FINDINGS

Site

Database(s)

EDR ID Number
EPA ID Number

SAFETY-KLEEN SYSTEMS, INC. (Continued)

1000224423

- . Waste code: D011
- . Waste name: SILVER

- . Waste code: D018
- . Waste name: BENZENE

- . Waste code: D019
- . Waste name: CARBON TETRACHLORIDE

- . Waste code: D021
- . Waste name: CHLOROBENZENE

- . Waste code: D022
- . Waste name: CHLOROFORM

- . Waste code: D023
- . Waste name: O-CRESOL

- . Waste code: D024
- . Waste name: M-CRESOL

- . Waste code: D025
- . Waste name: P-CRESOL

- . Waste code: D026
- . Waste name: CRESOL

- . Waste code: D027
- . Waste name: 1,4-DICHLOROBENZENE

- . Waste code: D028
- . Waste name: 1,2-DICHLOROETHANE

- . Waste code: D029
- . Waste name: 1,1-DICHLOROETHYLENE

- . Waste code: D030
- . Waste name: 2,4-DINITROTOLUENE

- . Waste code: D032
- . Waste name: HEXACHLOROBENZENE

- . Waste code: D033
- . Waste name: HEXACHLOROBUTADIENE

- . Waste code: D034
- . Waste name: HEXACHLOROETHANE

- . Waste code: D035
- . Waste name: METHYL ETHYL KETONE

- . Waste code: D036
- . Waste name: NITROBENZENE

- . Waste code: D037
- . Waste name: PENTACHLOROPHENOL

Map ID
Direction
Distance
Elevation

MAP FINDINGS

Site

Database(s)

EDR ID Number
EPA ID Number

SAFETY-KLEEN SYSTEMS, INC. (Continued)

1000224423

- . Waste code: D038
- . Waste name: PYRIDINE

- . Waste code: D039
- . Waste name: TETRACHLOROETHYLENE

- . Waste code: D040
- . Waste name: TRICHLORETHYLENE

- . Waste code: D041
- . Waste name: 2,4,5-TRICHLOROPHENOL

- . Waste code: D042
- . Waste name: 2,4,6-TRICHLOROPHENOL

- . Waste code: D043
- . Waste name: VINYL CHLORIDE

- . Waste code: F001
- . Waste name: THE FOLLOWING SPENT HALOGENATED SOLVENTS USED IN DEGREASING: TETRACHLOROETHYLENE, TRICHLORETHYLENE, METHYLENE CHLORIDE, 1,1,1-TRICHLOROETHANE, CARBON TETRACHLORIDE AND CHLORINATED FLUOROCARBONS; ALL SPENT SOLVENT MIXTURES/BLENDS USED IN DEGREASING CONTAINING, BEFORE USE, A TOTAL OF TEN PERCENT OR MORE (BY VOLUME) OF ONE OR MORE OF THE ABOVE HALOGENATED SOLVENTS OR THOSE SOLVENTS LISTED IN F002, F004, AND F005; AND STILL BOTTOMS FROM THE RECOVERY OF THESE SPENT SOLVENTS AND SPENT SOLVENT MIXTURES.

- . Waste code: F002
- . Waste name: THE FOLLOWING SPENT HALOGENATED SOLVENTS: TETRACHLOROETHYLENE, METHYLENE CHLORIDE, TRICHLOROETHYLENE, 1,1,1-TRICHLOROETHANE, CHLOROETHANE, 1,1,2-TRICHLORO-1,2,2-TRIFLUOROETHANE, ORTHO-DICHLOROBENZENE, TRICHLOROFLUOROMETHANE, AND 1,1,2, TRICHLOROETHANE; ALL SPENT SOLVENT MIXTURES/BLENDS CONTAINING, BEFORE USE, A TOTAL OF TEN PERCENT OR MORE (BY VOLUME) OF ONE OR MORE OF THE ABOVE HALOGENATED SOLVENTS OR THOSE SOLVENTS LISTED IN F001, F004, AND F005; AND STILL BOTTOMS FROM THE RECOVERY OF THESE SPENT SOLVENTS AND SPENT SOLVENT MIXTURES.

- . Waste code: F003
- . Waste name: THE FOLLOWING SPENT NONHALOGENATED SOLVENTS: XYLENE, ACETONE, ETHYL ACETATE, ETHYL BENZENE, ETHYL ETHER, METHYL ISOBUTYL KETONE, N-BUTYL ALCOHOL, CYCLOHEXANONE, AND METHANOL; ALL SPENT SOLVENT MIXTURES/BLENDS CONTAINING, BEFORE USE, ONLY THE ABOVE SPENT NONHALOGENATED SOLVENTS; AND ALL SPENT SOLVENT MIXTURES/BLENDS CONTAINING, BEFORE USE, ONE OR MORE OF THE ABOVE NONHALOGENATED SOLVENTS, AND A TOTAL OF TEN PERCENT OR MORE (BY VOLUME) OF ONE OR MORE OF THOSE SOLVENTS LISTED IN F001, F002, F004, AND F005; AND STILL BOTTOMS FROM THE RECOVERY OF THESE SPENT SOLVENTS AND SPENT SOLVENT MIXTURES.

- . Waste code: F004
- . Waste name: THE FOLLOWING SPENT NONHALOGENATED SOLVENTS: CRESOLS, CRESYLIC ACID, AND NITROBENZENE; AND THE STILL BOTTOMS FROM THE RECOVERY OF THESE SOLVENTS; ALL SPENT SOLVENT MIXTURES/BLENDS CONTAINING, BEFORE USE, A TOTAL OF TEN PERCENT OR MORE (BY VOLUME) OF ONE OR MORE OF THE ABOVE NONHALOGENATED SOLVENTS OR THOSE SOLVENTS LISTED IN F001, F002, AND

Map ID
Direction
Distance
Elevation

MAP FINDINGS

Site

Database(s)

EDR ID Number
EPA ID Number

SAFETY-KLEEN SYSTEMS, INC. (Continued)

1000224423

F005; AND STILL BOTTOMS FROM THE RECOVERY OF THESE SPENT SOLVENTS AND SPENT SOLVENT MIXTURES.

- . Waste code: F005
- . Waste name: THE FOLLOWING SPENT NONHALOGENATED SOLVENTS: TOLUENE, METHYL ETHYL KETONE, CARBON DISULFIDE, ISOBUTANOL, PYRIDINE, BENZENE, 2-ETHOXYETHANOL, AND 2-NITROPROPANE; ALL SPENT SOLVENT MIXTURES/BLENDS CONTAINING, BEFORE USE, A TOTAL OF TEN PERCENT OR MORE (BY VOLUME) OF ONE OR MORE OF THE ABOVE NONHALOGENATED SOLVENTS OR THOSE SOLVENTS LISTED IN F001, F002, OR F004; AND STILL BOTTOMS FROM THE RECOVERY OF THESE SPENT SOLVENTS AND SPENT SOLVENT MIXTURES.

- . Waste code: P051
- . Waste name: 2,7:3,6-DIMETHANONAPHTH[2,3-B]OXIRENE, 3,4,5,6,9,9-HEXACHLORO-1A,2,2A,3,6,6A,7,7A-OCTAHYDRO-, (1AALPHA, 2BETA, 2ABETA, 3ALPHA, 6ALPHA, 6ABETA, 7BETA, 7AALPHA)- & METABOLITES (OR) ENDRIN (OR) ENDRIN, & METABOLITES

- . Waste code: P123
- . Waste name: TOXAPHENE

- . Waste code: U002
- . Waste name: 2-PROPANONE (I) (OR) ACETONE (I)

- . Waste code: U036
- . Waste name: 4,7-METHANO-1H-INDENE, 1,2,4,5,6,7,8,8-OCTACHLORO-2,3,3A,4,7,7A-HEXAHYDRO- (OR) CHLORDANE, ALPHA & GAMMA ISOMERS

- . Waste code: U070
- . Waste name: BENZENE, 1,2-DICHLORO- (OR) O-DICHLOROBENZENE

- . Waste code: U210
- . Waste name: ETHENE, TETRACHLORO- (OR) TETRACHLOROETHYLENE

- . Waste code: U220
- . Waste name: BENZENE, METHYL- (OR) TOLUENE

- . Waste code: U239
- . Waste name: BENZENE, DIMETHYL- (I,T) (OR) XYLENE (I)

Biennial Reports:

Last Biennial Reporting Year: 2017

Annual Waste Handled:

- . Waste code: D001
- . Waste name: IGNITABLE HAZARDOUS WASTES ARE THOSE WASTES WHICH HAVE A FLASHPOINT OF LESS THAN 140 DEGREES FAHRENHEIT AS DETERMINED BY A PENSKEY-MARTENS CLOSED CUP FLASH POINT TESTER. ANOTHER METHOD OF DETERMINING THE FLASH POINT OF A WASTE IS TO REVIEW THE MATERIAL SAFETY DATA SHEET, WHICH CAN BE OBTAINED FROM THE MANUFACTURER OR DISTRIBUTOR OF THE MATERIAL. LACQUER THINNER IS AN EXAMPLE OF A COMMONLY USED SOLVENT WHICH WOULD BE CONSIDERED AS IGNITABLE HAZARDOUS WASTE.

- . Amount (Lbs): 12495

- . Waste code: D004
- . Waste name: ARSENIC

Map ID
Direction
Distance
Elevation

MAP FINDINGS

Site

Database(s)

EDR ID Number
EPA ID Number

SAFETY-KLEEN SYSTEMS, INC. (Continued)

1000224423

Amount (Lbs): 12495

Waste code: D005
Waste name: BARIUM
Amount (Lbs): 12495

Waste code: D006
Waste name: CADMIUM
Amount (Lbs): 12495

Waste code: D007
Waste name: CHROMIUM
Amount (Lbs): 12495

Corrective Action Summary:

Event date: 01/01/1987
Event: INVESTIGATION IMPOSITION

Event date: 08/01/1987
Event: INVESTIGATION WORKPLAN APPROVED

Event date: 02/07/1991
Event: RFA COMPLETED

Event date: 02/07/1991
Event: RFA COMPLETED-ASSESSMENT WAS A RFA

Event date: 02/07/1991
Event: DETERMINATION OF NEED FOR AN INVESTIGATION-INVESTIGATION IS NECESSARY

Event date: 07/19/1994
Event: STABILIZATION MEASURES EVALUATION-FACILITY NOT AMENABLE TO STABILIZATION

Event date: 07/19/1994
Event: STABILIZATION MEASURES EVALUATION-FACILITY NOT AMENABLE TO STABILIZATION

Event date: 07/21/1994
Event: CA PRIORITIZATION-MEDIUM CA PRIORITY

Event date: 03/29/1995
Event: CMS IMPOSITION

Event date: 03/29/1995
Event: INVESTIGATION IMPOSITION

Event date: 06/22/1998
Event: INVESTIGATION COMPLETE

Event date: 05/03/1999
Event: HUMAN EXPOSURES CONTROLLED DETERMINATION-YES, APPLICABLE AS OF THIS DATE

Event date: 05/03/1999
Event: RELEASE TO GW CONTROLLED DETERMINATION-FACILITY DOES NOT MEET

Map ID
Direction
Distance
Elevation

MAP FINDINGS

Site

Database(s)

EDR ID Number
EPA ID Number

SAFETY-KLEEN SYSTEMS, INC. (Continued)

1000224423

DEFINITION

Event date: 05/15/2000
Event: RELEASE TO GW CONTROLLED DETERMINATION-FACILITY DOES NOT MEET DEFINITION

Event date: 05/15/2000
Event: HUMAN EXPOSURES CONTROLLED DETERMINATION-YES, APPLICABLE AS OF THIS DATE

Event date: 05/16/2000
Event: HUMAN EXPOSURES CONTROLLED DETERMINATION-YES, APPLICABLE AS OF THIS DATE

Event date: 09/29/2004
Event: RELEASE TO GW CONTROLLED DETERMINATION-YES, APPLICABLE AS OF THIS DATE

Event date: 09/29/2004
Event: RELEASE TO GW CONTROLLED DETERMINATION-YES, APPLICABLE AS OF THIS DATE

Event date: Not reported
Event: INVESTIGATION WORKPLAN APPROVED

Facility Has Received Notices of Violations:

Regulation violated: Not reported
Area of violation: TSD - General Facility Standards
Date violation determined: 04/02/2014
Date achieved compliance: 06/09/2014
Violation lead agency: State
Enforcement action: WRITTEN INFORMAL
Enforcement action date: 04/02/2014
Enf. disposition status: Not reported
Enf. disp. status date: Not reported
Enforcement lead agency: State
Proposed penalty amount: Not reported
Final penalty amount: Not reported
Paid penalty amount: Not reported

Regulation violated: Not reported
Area of violation: TSD - General Facility Standards
Date violation determined: 01/06/2009
Date achieved compliance: 04/19/2010
Violation lead agency: State
Enforcement action: WRITTEN INFORMAL
Enforcement action date: 01/08/2009
Enf. disposition status: Not reported
Enf. disp. status date: Not reported
Enforcement lead agency: State
Proposed penalty amount: Not reported
Final penalty amount: Not reported
Paid penalty amount: Not reported

Regulation violated: Not reported
Area of violation: TSD - Contingency Plan and Emergency Procedures
Date violation determined: 01/06/2009
Date achieved compliance: 04/19/2010
Violation lead agency: State

Map ID
Direction
Distance
Elevation

MAP FINDINGS

Site

Database(s)

EDR ID Number
EPA ID Number

SAFETY-KLEEN SYSTEMS, INC. (Continued)

1000224423

Enforcement action: WRITTEN INFORMAL
Enforcement action date: 01/08/2009
Enf. disposition status: Not reported
Enf. disp. status date: Not reported
Enforcement lead agency: State
Proposed penalty amount: Not reported
Final penalty amount: Not reported
Paid penalty amount: Not reported

Regulation violated: Not reported
Area of violation: TSD - Manifest/Records/Reporting
Date violation determined: 01/06/2009
Date achieved compliance: 04/19/2010
Violation lead agency: State
Enforcement action: WRITTEN INFORMAL
Enforcement action date: 01/08/2009
Enf. disposition status: Not reported
Enf. disp. status date: Not reported
Enforcement lead agency: State
Proposed penalty amount: Not reported
Final penalty amount: Not reported
Paid penalty amount: Not reported

Regulation violated: Not reported
Area of violation: TSD - Manifest/Records/Reporting
Date violation determined: 01/06/2009
Date achieved compliance: 04/19/2010
Violation lead agency: State
Enforcement action: SINGLE SITE CA/FO
Enforcement action date: 04/19/2010
Enf. disposition status: Not reported
Enf. disp. status date: Not reported
Enforcement lead agency: State
Proposed penalty amount: Not reported
Final penalty amount: 12000
Paid penalty amount: Not reported

Regulation violated: Not reported
Area of violation: TSD - General Facility Standards
Date violation determined: 01/06/2009
Date achieved compliance: 04/19/2010
Violation lead agency: State
Enforcement action: SINGLE SITE CA/FO
Enforcement action date: 04/19/2010
Enf. disposition status: Not reported
Enf. disp. status date: Not reported
Enforcement lead agency: State
Proposed penalty amount: Not reported
Final penalty amount: 12000
Paid penalty amount: Not reported

Regulation violated: Not reported
Area of violation: TSD - General Facility Standards
Date violation determined: 02/27/2008
Date achieved compliance: 04/19/2010
Violation lead agency: State
Enforcement action: SINGLE SITE CA/FO

Map ID
Direction
Distance
Elevation

MAP FINDINGS

Site

Database(s)

EDR ID Number
EPA ID Number

SAFETY-KLEEN SYSTEMS, INC. (Continued)

1000224423

Enforcement action date: 04/19/2010
Enf. disposition status: Not reported
Enf. disp. status date: Not reported
Enforcement lead agency: State
Proposed penalty amount: Not reported
Final penalty amount: 12000
Paid penalty amount: Not reported

Regulation violated: Not reported
Area of violation: TSD - Container Use and Management
Date violation determined: 02/27/2008
Date achieved compliance: 02/27/2008
Violation lead agency: State
Enforcement action: WRITTEN INFORMAL
Enforcement action date: 03/04/2008
Enf. disposition status: Not reported
Enf. disp. status date: Not reported
Enforcement lead agency: State
Proposed penalty amount: Not reported
Final penalty amount: Not reported
Paid penalty amount: Not reported

Regulation violated: Not reported
Area of violation: TSD - General Facility Standards
Date violation determined: 02/27/2008
Date achieved compliance: 04/19/2010
Violation lead agency: State
Enforcement action: WRITTEN INFORMAL
Enforcement action date: 03/04/2008
Enf. disposition status: Not reported
Enf. disp. status date: Not reported
Enforcement lead agency: State
Proposed penalty amount: Not reported
Final penalty amount: Not reported
Paid penalty amount: Not reported

Regulation violated: Not reported
Area of violation: TSD - Manifest/Records/Reporting
Date violation determined: 04/13/2006
Date achieved compliance: 07/05/2006
Violation lead agency: State
Enforcement action: WRITTEN INFORMAL
Enforcement action date: 04/14/2006
Enf. disposition status: Not reported
Enf. disp. status date: Not reported
Enforcement lead agency: State
Proposed penalty amount: Not reported
Final penalty amount: Not reported
Paid penalty amount: Not reported

Regulation violated: Not reported
Area of violation: TSD - General Facility Standards
Date violation determined: 04/13/2006
Date achieved compliance: 07/05/2006
Violation lead agency: State
Enforcement action: WRITTEN INFORMAL
Enforcement action date: 04/14/2006

Map ID
Direction
Distance
Elevation

MAP FINDINGS

Site

Database(s)

EDR ID Number
EPA ID Number

SAFETY-KLEEN SYSTEMS, INC. (Continued)

1000224423

Enf. disposition status: Not reported
Enf. disp. status date: Not reported
Enforcement lead agency: State
Proposed penalty amount: Not reported
Final penalty amount: Not reported
Paid penalty amount: Not reported

Regulation violated: Not reported
Area of violation: TSD - Manifest/Records/Reporting
Date violation determined: 04/13/2006
Date achieved compliance: 07/05/2006
Violation lead agency: State
Enforcement action: SINGLE SITE CA/FO
Enforcement action date: 01/03/2007
Enf. disposition status: Not reported
Enf. disp. status date: Not reported
Enforcement lead agency: State
Proposed penalty amount: Not reported
Final penalty amount: 6000
Paid penalty amount: Not reported

Regulation violated: Not reported
Area of violation: TSD - General Facility Standards
Date violation determined: 04/13/2006
Date achieved compliance: 07/05/2006
Violation lead agency: State
Enforcement action: SINGLE SITE CA/FO
Enforcement action date: 01/03/2007
Enf. disposition status: Not reported
Enf. disp. status date: Not reported
Enforcement lead agency: State
Proposed penalty amount: Not reported
Final penalty amount: 6000
Paid penalty amount: Not reported

Regulation violated: Not reported
Area of violation: Transporters - General
Date violation determined: 02/24/2005
Date achieved compliance: 11/03/2005
Violation lead agency: State
Enforcement action: SINGLE SITE CA/FO
Enforcement action date: 11/03/2005
Enf. disposition status: Not reported
Enf. disp. status date: Not reported
Enforcement lead agency: State
Proposed penalty amount: Not reported
Final penalty amount: 12000
Paid penalty amount: Not reported

Regulation violated: Not reported
Area of violation: Transporters - General
Date violation determined: 02/24/2005
Date achieved compliance: 11/03/2005
Violation lead agency: State
Enforcement action: WRITTEN INFORMAL
Enforcement action date: 03/17/2005
Enf. disposition status: Not reported

Map ID
Direction
Distance
Elevation

MAP FINDINGS

Site

Database(s)

EDR ID Number
EPA ID Number

SAFETY-KLEEN SYSTEMS, INC. (Continued)

1000224423

Enf. disp. status date: Not reported
Enforcement lead agency: State
Proposed penalty amount: Not reported
Final penalty amount: Not reported
Paid penalty amount: Not reported

Regulation violated: Not reported
Area of violation: TSD - General Facility Standards
Date violation determined: 02/23/2004
Date achieved compliance: 05/21/2004
Violation lead agency: State
Enforcement action: WRITTEN INFORMAL
Enforcement action date: 03/10/2004
Enf. disposition status: Not reported
Enf. disp. status date: Not reported
Enforcement lead agency: State
Proposed penalty amount: Not reported
Final penalty amount: Not reported
Paid penalty amount: Not reported

Regulation violated: Not reported
Area of violation: TSD - General Facility Standards
Date violation determined: 02/23/2004
Date achieved compliance: 03/10/2004
Violation lead agency: State
Enforcement action: WRITTEN INFORMAL
Enforcement action date: 03/10/2004
Enf. disposition status: Not reported
Enf. disp. status date: Not reported
Enforcement lead agency: State
Proposed penalty amount: Not reported
Final penalty amount: Not reported
Paid penalty amount: Not reported

Regulation violated: Not reported
Area of violation: TSD - General Facility Standards
Date violation determined: 06/19/2003
Date achieved compliance: 09/10/2003
Violation lead agency: State
Enforcement action: WRITTEN INFORMAL
Enforcement action date: 06/24/2003
Enf. disposition status: Not reported
Enf. disp. status date: Not reported
Enforcement lead agency: State
Proposed penalty amount: Not reported
Final penalty amount: Not reported
Paid penalty amount: Not reported

Regulation violated: Not reported
Area of violation: TSD - General Facility Standards
Date violation determined: 06/19/2003
Date achieved compliance: 06/19/2003
Violation lead agency: State
Enforcement action: WRITTEN INFORMAL
Enforcement action date: 06/24/2003
Enf. disposition status: Not reported
Enf. disp. status date: Not reported

Map ID
Direction
Distance
Elevation

MAP FINDINGS

Site

Database(s)

EDR ID Number
EPA ID Number

SAFETY-KLEEN SYSTEMS, INC. (Continued)

1000224423

Enforcement lead agency: State
Proposed penalty amount: Not reported
Final penalty amount: Not reported
Paid penalty amount: Not reported

Regulation violated: Not reported
Area of violation: TSD - General Facility Standards
Date violation determined: 06/19/2002
Date achieved compliance: 06/19/2002
Violation lead agency: State
Enforcement action: WRITTEN INFORMAL
Enforcement action date: 06/19/2002
Enf. disposition status: Not reported
Enf. disp. status date: Not reported
Enforcement lead agency: State
Proposed penalty amount: Not reported
Final penalty amount: Not reported
Paid penalty amount: Not reported

Regulation violated: Not reported
Area of violation: TSD - General Facility Standards
Date violation determined: 06/19/2002
Date achieved compliance: 09/10/2002
Violation lead agency: State
Enforcement action: WRITTEN INFORMAL
Enforcement action date: 06/19/2002
Enf. disposition status: Not reported
Enf. disp. status date: Not reported
Enforcement lead agency: State
Proposed penalty amount: Not reported
Final penalty amount: Not reported
Paid penalty amount: Not reported

Regulation violated: Not reported
Area of violation: TSD - General Facility Standards
Date violation determined: 06/19/2002
Date achieved compliance: 04/07/2003
Violation lead agency: State
Enforcement action: WRITTEN INFORMAL
Enforcement action date: 06/21/2002
Enf. disposition status: Not reported
Enf. disp. status date: Not reported
Enforcement lead agency: State
Proposed penalty amount: Not reported
Final penalty amount: Not reported
Paid penalty amount: Not reported

Regulation violated: Not reported
Area of violation: TSD - Manifest/Records/Reporting
Date violation determined: 05/09/2001
Date achieved compliance: 04/04/2003
Violation lead agency: State
Enforcement action: WRITTEN INFORMAL
Enforcement action date: 05/09/2001
Enf. disposition status: Not reported
Enf. disp. status date: Not reported
Enforcement lead agency: State

Map ID
Direction
Distance
Elevation

MAP FINDINGS

Site

Database(s)

EDR ID Number
EPA ID Number

SAFETY-KLEEN SYSTEMS, INC. (Continued)

1000224423

Proposed penalty amount: Not reported
Final penalty amount: Not reported
Paid penalty amount: Not reported

Regulation violated: Not reported
Area of violation: Generators - General
Date violation determined: 11/09/2000
Date achieved compliance: 04/07/2003
Violation lead agency: State
Enforcement action: WRITTEN INFORMAL
Enforcement action date: 11/09/2000
Enf. disposition status: Not reported
Enf. disp. status date: Not reported
Enforcement lead agency: State
Proposed penalty amount: Not reported
Final penalty amount: Not reported
Paid penalty amount: Not reported

Regulation violated: Not reported
Area of violation: Transporters - General
Date violation determined: 11/09/2000
Date achieved compliance: 04/07/2003
Violation lead agency: State
Enforcement action: WRITTEN INFORMAL
Enforcement action date: 11/09/2000
Enf. disposition status: Not reported
Enf. disp. status date: Not reported
Enforcement lead agency: State
Proposed penalty amount: Not reported
Final penalty amount: Not reported
Paid penalty amount: Not reported

Regulation violated: Not reported
Area of violation: TSD - Manifest/Records/Reporting
Date violation determined: 04/20/2000
Date achieved compliance: 04/07/2003
Violation lead agency: State
Enforcement action: WRITTEN INFORMAL
Enforcement action date: 12/27/2000
Enf. disposition status: Not reported
Enf. disp. status date: Not reported
Enforcement lead agency: State
Proposed penalty amount: Not reported
Final penalty amount: Not reported
Paid penalty amount: Not reported

Regulation violated: Not reported
Area of violation: TSD - General Facility Standards
Date violation determined: 04/20/2000
Date achieved compliance: 04/07/2003
Violation lead agency: State
Enforcement action: WRITTEN INFORMAL
Enforcement action date: 12/27/2000
Enf. disposition status: Not reported
Enf. disp. status date: Not reported
Enforcement lead agency: State
Proposed penalty amount: Not reported

Map ID
Direction
Distance
Elevation

MAP FINDINGS

Site

Database(s)

EDR ID Number
EPA ID Number

SAFETY-KLEEN SYSTEMS, INC. (Continued)

1000224423

Final penalty amount: Not reported
Paid penalty amount: Not reported

Regulation violated: FR - 262.10-12.A
Area of violation: Generators - General
Date violation determined: 10/20/1994
Date achieved compliance: 06/23/1995
Violation lead agency: State
Enforcement action: Not reported
Enforcement action date: Not reported
Enf. disposition status: Not reported
Enf. disp. status date: Not reported
Enforcement lead agency: Not reported
Proposed penalty amount: Not reported
Final penalty amount: Not reported
Paid penalty amount: Not reported

Regulation violated: FR - 262.10-12.A
Area of violation: Generators - General
Date violation determined: 10/18/1994
Date achieved compliance: 10/20/1994
Violation lead agency: State
Enforcement action: Not reported
Enforcement action date: Not reported
Enf. disposition status: Not reported
Enf. disp. status date: Not reported
Enforcement lead agency: Not reported
Proposed penalty amount: Not reported
Final penalty amount: Not reported
Paid penalty amount: Not reported

Regulation violated: F - 270
Area of violation: TSD - General
Date violation determined: 08/08/1994
Date achieved compliance: 08/29/1994
Violation lead agency: State
Enforcement action: WRITTEN INFORMAL
Enforcement action date: 08/29/1994
Enf. disposition status: Not reported
Enf. disp. status date: Not reported
Enforcement lead agency: State
Proposed penalty amount: Not reported
Final penalty amount: Not reported
Paid penalty amount: Not reported

Regulation violated: FR - 264.140-150.H
Area of violation: TSD - Financial Requirements
Date violation determined: 05/19/1992
Date achieved compliance: 12/18/1992
Violation lead agency: EPA
Enforcement action: Not reported
Enforcement action date: Not reported
Enf. disposition status: Not reported
Enf. disp. status date: Not reported
Enforcement lead agency: Not reported
Proposed penalty amount: Not reported
Final penalty amount: Not reported

Map ID
Direction
Distance
Elevation

MAP FINDINGS

Site

Database(s)

EDR ID Number
EPA ID Number

SAFETY-KLEEN SYSTEMS, INC. (Continued)

1000224423

Paid penalty amount: Not reported

Regulation violated: FR - 270
Area of violation: TSD - General
Date violation determined: 03/12/1992
Date achieved compliance: 04/12/1992
Violation lead agency: State
Enforcement action: WRITTEN INFORMAL
Enforcement action date: 03/12/1992
Enf. disposition status: Not reported
Enf. disp. status date: Not reported
Enforcement lead agency: State
Proposed penalty amount: Not reported
Final penalty amount: Not reported
Paid penalty amount: Not reported

Regulation violated: FR - 264.140-150.H
Area of violation: TSD - Financial Requirements
Date violation determined: 02/14/1992
Date achieved compliance: 12/18/1992
Violation lead agency: EPA
Enforcement action: Not reported
Enforcement action date: Not reported
Enf. disposition status: Not reported
Enf. disp. status date: Not reported
Enforcement lead agency: Not reported
Proposed penalty amount: Not reported
Final penalty amount: Not reported
Paid penalty amount: Not reported

Regulation violated: FR - 270
Area of violation: TSD - General
Date violation determined: 01/24/1990
Date achieved compliance: 11/21/1991
Violation lead agency: State
Enforcement action: WRITTEN INFORMAL
Enforcement action date: 03/09/1990
Enf. disposition status: Not reported
Enf. disp. status date: Not reported
Enforcement lead agency: State
Proposed penalty amount: Not reported
Final penalty amount: Not reported
Paid penalty amount: Not reported

Regulation violated: FR - 270
Area of violation: TSD - General
Date violation determined: 01/24/1990
Date achieved compliance: 11/21/1991
Violation lead agency: State
Enforcement action: Not reported
Enforcement action date: Not reported
Enf. disposition status: Not reported
Enf. disp. status date: Not reported
Enforcement lead agency: Not reported
Proposed penalty amount: Not reported
Final penalty amount: Not reported
Paid penalty amount: Not reported

Map ID
Direction
Distance
Elevation

MAP FINDINGS

Site

Database(s)

EDR ID Number
EPA ID Number

SAFETY-KLEEN SYSTEMS, INC. (Continued)

1000224423

Regulation violated: FR - FEA
Area of violation: Formal Enforcement Agreement or Order
Date violation determined: 08/13/1987
Date achieved compliance: 09/10/1987
Violation lead agency: State
Enforcement action: Not reported
Enforcement action date: Not reported
Enf. disposition status: Not reported
Enf. disp. status date: Not reported
Enforcement lead agency: Not reported
Proposed penalty amount: Not reported
Final penalty amount: Not reported
Paid penalty amount: Not reported

Regulation violated: FR - FEA
Area of violation: Formal Enforcement Agreement or Order
Date violation determined: 08/10/1987
Date achieved compliance: 09/10/1987
Violation lead agency: State
Enforcement action: Not reported
Enforcement action date: Not reported
Enf. disposition status: Not reported
Enf. disp. status date: Not reported
Enforcement lead agency: Not reported
Proposed penalty amount: Not reported
Final penalty amount: Not reported
Paid penalty amount: Not reported

Evaluation Action Summary:

Evaluation date: 01/26/2018
Evaluation: FINANCIAL RECORD REVIEW
Area of violation: Not reported
Date achieved compliance: Not reported
Evaluation lead agency: State

Evaluation date: 11/30/2017
Evaluation: COMPLIANCE EVALUATION INSPECTION ON-SITE
Area of violation: Not reported
Date achieved compliance: Not reported
Evaluation lead agency: State

Evaluation date: 11/23/2015
Evaluation: COMPLIANCE EVALUATION INSPECTION ON-SITE
Area of violation: Not reported
Date achieved compliance: Not reported
Evaluation lead agency: State

Evaluation date: 12/17/2014
Evaluation: COMPLIANCE EVALUATION INSPECTION ON-SITE
Area of violation: Not reported
Date achieved compliance: Not reported
Evaluation lead agency: State

Evaluation date: 09/30/2014
Evaluation: COMPLIANCE EVALUATION INSPECTION ON-SITE
Area of violation: Not reported
Date achieved compliance: Not reported

Map ID
Direction
Distance
Elevation

MAP FINDINGS

Site

Database(s)

EDR ID Number
EPA ID Number

SAFETY-KLEEN SYSTEMS, INC. (Continued)

1000224423

Evaluation lead agency: State

Evaluation date: 09/15/2014
Evaluation: COMPLIANCE EVALUATION INSPECTION ON-SITE
Area of violation: Not reported
Date achieved compliance: Not reported
Evaluation lead agency: EPA

Evaluation date: 05/06/2014
Evaluation: COMPLIANCE EVALUATION INSPECTION ON-SITE
Area of violation: Not reported
Date achieved compliance: Not reported
Evaluation lead agency: State

Evaluation date: 04/17/2014
Evaluation: FINANCIAL RECORD REVIEW
Area of violation: Not reported
Date achieved compliance: Not reported
Evaluation lead agency: State

Evaluation date: 04/02/2014
Evaluation: COMPLIANCE EVALUATION INSPECTION ON-SITE
Area of violation: TSD - General Facility Standards
Date achieved compliance: 06/09/2014
Evaluation lead agency: State

Evaluation date: 06/19/2012
Evaluation: FINANCIAL RECORD REVIEW
Area of violation: Not reported
Date achieved compliance: Not reported
Evaluation lead agency: State

Evaluation date: 03/06/2012
Evaluation: COMPLIANCE EVALUATION INSPECTION ON-SITE
Area of violation: Not reported
Date achieved compliance: Not reported
Evaluation lead agency: State

Evaluation date: 06/30/2011
Evaluation: FINANCIAL RECORD REVIEW
Area of violation: Not reported
Date achieved compliance: Not reported
Evaluation lead agency: State

Evaluation date: 05/26/2011
Evaluation: COMPLIANCE EVALUATION INSPECTION ON-SITE
Area of violation: Not reported
Date achieved compliance: Not reported
Evaluation lead agency: State

Evaluation date: 05/26/2010
Evaluation: COMPLIANCE EVALUATION INSPECTION ON-SITE
Area of violation: Not reported
Date achieved compliance: Not reported
Evaluation lead agency: State

Evaluation date: 04/06/2010

Map ID
Direction
Distance
Elevation

MAP FINDINGS

Site

Database(s)

EDR ID Number
EPA ID Number

SAFETY-KLEEN SYSTEMS, INC. (Continued)

1000224423

Evaluation:	FINANCIAL RECORD REVIEW
Area of violation:	Not reported
Date achieved compliance:	Not reported
Evaluation lead agency:	State
Evaluation date:	10/06/2009
Evaluation:	COMPLIANCE EVALUATION INSPECTION ON-SITE
Area of violation:	Not reported
Date achieved compliance:	Not reported
Evaluation lead agency:	State
Evaluation date:	03/10/2009
Evaluation:	FINANCIAL RECORD REVIEW
Area of violation:	Not reported
Date achieved compliance:	Not reported
Evaluation lead agency:	State
Evaluation date:	01/06/2009
Evaluation:	COMPLIANCE EVALUATION INSPECTION ON-SITE
Area of violation:	TSD - Contingency Plan and Emergency Procedures
Date achieved compliance:	04/19/2010
Evaluation lead agency:	State
Evaluation date:	01/06/2009
Evaluation:	COMPLIANCE EVALUATION INSPECTION ON-SITE
Area of violation:	TSD - General Facility Standards
Date achieved compliance:	04/19/2010
Evaluation lead agency:	State
Evaluation date:	01/06/2009
Evaluation:	COMPLIANCE EVALUATION INSPECTION ON-SITE
Area of violation:	TSD - Manifest/Records/Reporting
Date achieved compliance:	04/19/2010
Evaluation lead agency:	State
Evaluation date:	04/18/2008
Evaluation:	FINANCIAL RECORD REVIEW
Area of violation:	Not reported
Date achieved compliance:	Not reported
Evaluation lead agency:	State
Evaluation date:	02/27/2008
Evaluation:	COMPLIANCE EVALUATION INSPECTION ON-SITE
Area of violation:	TSD - Container Use and Management
Date achieved compliance:	02/27/2008
Evaluation lead agency:	State
Evaluation date:	02/27/2008
Evaluation:	COMPLIANCE EVALUATION INSPECTION ON-SITE
Area of violation:	TSD - General Facility Standards
Date achieved compliance:	04/19/2010
Evaluation lead agency:	State
Evaluation date:	06/27/2007
Evaluation:	FINANCIAL RECORD REVIEW
Area of violation:	Not reported
Date achieved compliance:	Not reported

Map ID
Direction
Distance
Elevation

MAP FINDINGS

Site

Database(s)

EDR ID Number
EPA ID Number

SAFETY-KLEEN SYSTEMS, INC. (Continued)

1000224423

Evaluation lead agency: State

Evaluation date: 05/29/2007
Evaluation: COMPLIANCE EVALUATION INSPECTION ON-SITE
Area of violation: Not reported
Date achieved compliance: Not reported
Evaluation lead agency: State

Evaluation date: 04/19/2006
Evaluation: FINANCIAL RECORD REVIEW
Area of violation: Not reported
Date achieved compliance: Not reported
Evaluation lead agency: State

Evaluation date: 04/13/2006
Evaluation: COMPLIANCE EVALUATION INSPECTION ON-SITE
Area of violation: TSD - General Facility Standards
Date achieved compliance: 07/05/2006
Evaluation lead agency: State

Evaluation date: 04/13/2006
Evaluation: COMPLIANCE EVALUATION INSPECTION ON-SITE
Area of violation: TSD - Manifest/Records/Reporting
Date achieved compliance: 07/05/2006
Evaluation lead agency: State

Evaluation date: 11/03/2005
Evaluation: NOT A SIGNIFICANT NON-COMPLIER
Area of violation: Not reported
Date achieved compliance: Not reported
Evaluation lead agency: State

Evaluation date: 04/21/2005
Evaluation: FINANCIAL RECORD REVIEW
Area of violation: Not reported
Date achieved compliance: Not reported
Evaluation lead agency: State

Evaluation date: 02/24/2005
Evaluation: COMPLIANCE EVALUATION INSPECTION ON-SITE
Area of violation: Transporters - General
Date achieved compliance: 11/03/2005
Evaluation lead agency: State

Evaluation date: 02/24/2005
Evaluation: SIGNIFICANT NON-COMPLIER
Area of violation: Not reported
Date achieved compliance: Not reported
Evaluation lead agency: State

Evaluation date: 02/23/2004
Evaluation: COMPLIANCE EVALUATION INSPECTION ON-SITE
Area of violation: TSD - General Facility Standards
Date achieved compliance: 03/10/2004
Evaluation lead agency: State

Evaluation date: 02/23/2004

Map ID
Direction
Distance
Elevation

MAP FINDINGS

Site

Database(s)

EDR ID Number
EPA ID Number

SAFETY-KLEEN SYSTEMS, INC. (Continued)

1000224423

Evaluation: COMPLIANCE EVALUATION INSPECTION ON-SITE
Area of violation: TSD - General Facility Standards
Date achieved compliance: 05/21/2004
Evaluation lead agency: State

Evaluation date: 02/20/2004
Evaluation: FINANCIAL RECORD REVIEW
Area of violation: Not reported
Date achieved compliance: Not reported
Evaluation lead agency: State

Evaluation date: 06/27/2003
Evaluation: FINANCIAL RECORD REVIEW
Area of violation: Not reported
Date achieved compliance: Not reported
Evaluation lead agency: State

Evaluation date: 06/19/2003
Evaluation: COMPLIANCE EVALUATION INSPECTION ON-SITE
Area of violation: TSD - General Facility Standards
Date achieved compliance: 06/19/2003
Evaluation lead agency: State

Evaluation date: 06/19/2003
Evaluation: COMPLIANCE EVALUATION INSPECTION ON-SITE
Area of violation: TSD - General Facility Standards
Date achieved compliance: 09/10/2003
Evaluation lead agency: State

Evaluation date: 04/07/2003
Evaluation: NOT A SIGNIFICANT NON-COMPLIER
Area of violation: Not reported
Date achieved compliance: Not reported
Evaluation lead agency: State

Evaluation date: 06/19/2002
Evaluation: COMPLIANCE EVALUATION INSPECTION ON-SITE
Area of violation: TSD - General Facility Standards
Date achieved compliance: 04/07/2003
Evaluation lead agency: State

Evaluation date: 06/19/2002
Evaluation: COMPLIANCE EVALUATION INSPECTION ON-SITE
Area of violation: TSD - General Facility Standards
Date achieved compliance: 09/10/2002
Evaluation lead agency: State

Evaluation date: 06/19/2002
Evaluation: COMPLIANCE EVALUATION INSPECTION ON-SITE
Area of violation: TSD - General Facility Standards
Date achieved compliance: 06/19/2002
Evaluation lead agency: State

Evaluation date: 05/09/2001
Evaluation: COMPLIANCE EVALUATION INSPECTION ON-SITE
Area of violation: TSD - Manifest/Records/Reporting
Date achieved compliance: 04/04/2003

Map ID
Direction
Distance
Elevation

MAP FINDINGS

Site

Database(s)

EDR ID Number
EPA ID Number

SAFETY-KLEEN SYSTEMS, INC. (Continued)

1000224423

Evaluation lead agency: State

Evaluation date: 04/25/2001
Evaluation: COMPLIANCE EVALUATION INSPECTION ON-SITE
Area of violation: Not reported
Date achieved compliance: Not reported
Evaluation lead agency: State

Evaluation date: 11/09/2000
Evaluation: COMPLIANCE EVALUATION INSPECTION ON-SITE
Area of violation: Generators - General
Date achieved compliance: 04/07/2003
Evaluation lead agency: State

Evaluation date: 11/09/2000
Evaluation: COMPLIANCE EVALUATION INSPECTION ON-SITE
Area of violation: Transporters - General
Date achieved compliance: 04/07/2003
Evaluation lead agency: State

Evaluation date: 11/09/2000
Evaluation: SIGNIFICANT NON-COMPLIER
Area of violation: Not reported
Date achieved compliance: Not reported
Evaluation lead agency: State

Evaluation date: 04/20/2000
Evaluation: COMPLIANCE EVALUATION INSPECTION ON-SITE
Area of violation: TSD - General Facility Standards
Date achieved compliance: 04/07/2003
Evaluation lead agency: State

Evaluation date: 04/20/2000
Evaluation: COMPLIANCE EVALUATION INSPECTION ON-SITE
Area of violation: TSD - Manifest/Records/Reporting
Date achieved compliance: 04/07/2003
Evaluation lead agency: State

Evaluation date: 05/20/1998
Evaluation: COMPLIANCE EVALUATION INSPECTION ON-SITE
Area of violation: Not reported
Date achieved compliance: Not reported
Evaluation lead agency: State

Evaluation date: 04/29/1996
Evaluation: COMPLIANCE EVALUATION INSPECTION ON-SITE
Area of violation: Not reported
Date achieved compliance: Not reported
Evaluation lead agency: State

Evaluation date: 09/25/1995
Evaluation: COMPLIANCE EVALUATION INSPECTION ON-SITE
Area of violation: Not reported
Date achieved compliance: Not reported
Evaluation lead agency: State

Evaluation date: 06/23/1995

Map ID
Direction
Distance
Elevation

MAP FINDINGS

Site

Database(s)

EDR ID Number
EPA ID Number

SAFETY-KLEEN SYSTEMS, INC. (Continued)

1000224423

Evaluation: COMPLIANCE EVALUATION INSPECTION ON-SITE
Area of violation: Not reported
Date achieved compliance: Not reported
Evaluation lead agency: State

Evaluation date: 10/20/1994
Evaluation: COMPLIANCE EVALUATION INSPECTION ON-SITE
Area of violation: Generators - General
Date achieved compliance: 06/23/1995
Evaluation lead agency: State Contractor/Grantee

Evaluation date: 10/18/1994
Evaluation: COMPLIANCE EVALUATION INSPECTION ON-SITE
Area of violation: Generators - General
Date achieved compliance: 10/20/1994
Evaluation lead agency: State Contractor/Grantee

Evaluation date: 09/27/1994
Evaluation: COMPLIANCE EVALUATION INSPECTION ON-SITE
Area of violation: Not reported
Date achieved compliance: Not reported
Evaluation lead agency: State Contractor/Grantee

Evaluation date: 06/29/1994
Evaluation: COMPLIANCE EVALUATION INSPECTION ON-SITE
Area of violation: TSD - General
Date achieved compliance: 08/29/1994
Evaluation lead agency: State

Evaluation date: 12/18/1992
Evaluation: FINANCIAL RECORD REVIEW
Area of violation: Not reported
Date achieved compliance: Not reported
Evaluation lead agency: State

Evaluation date: 05/19/1992
Evaluation: FINANCIAL RECORD REVIEW
Area of violation: Not reported
Date achieved compliance: Not reported
Evaluation lead agency: EPA

Evaluation date: 02/14/1992
Evaluation: FINANCIAL RECORD REVIEW
Area of violation: TSD - Financial Requirements
Date achieved compliance: 12/18/1992
Evaluation lead agency: EPA

Evaluation date: 01/27/1992
Evaluation: COMPLIANCE EVALUATION INSPECTION ON-SITE
Area of violation: TSD - General
Date achieved compliance: 04/12/1992
Evaluation lead agency: State

Evaluation date: 01/30/1990
Evaluation: FINANCIAL RECORD REVIEW
Area of violation: Not reported
Date achieved compliance: Not reported

Map ID
Direction
Distance
Elevation

MAP FINDINGS

Site

Database(s)

EDR ID Number
EPA ID Number

SAFETY-KLEEN SYSTEMS, INC. (Continued)

1000224423

Evaluation lead agency: State

Evaluation date: 01/24/1990
Evaluation: COMPLIANCE EVALUATION INSPECTION ON-SITE
Area of violation: TSD - General
Date achieved compliance: 11/21/1991
Evaluation lead agency: State

Evaluation date: 08/13/1987
Evaluation: COMPLIANCE SCHEDULE EVALUATION
Area of violation: Formal Enforcement Agreement or Order
Date achieved compliance: 09/10/1987
Evaluation lead agency: State

Evaluation date: 08/10/1987
Evaluation: COMPLIANCE SCHEDULE EVALUATION
Area of violation: Formal Enforcement Agreement or Order
Date achieved compliance: 09/10/1987
Evaluation lead agency: State

ENVIROSTOR:

Name: SAFETY-KLEEN SYSTEMS INC EL MONTE ACCUMULATION CENTER
Address: 10625 HICKSON ST UNIT A
City,State,Zip: EL MONTE, CA 917310000
Facility ID: 80001782
Status: Refer: EPA
Status Date: 01/01/2008
Site Code: 300234
Site Type: Corrective Action
Site Type Detailed: Corrective Action
Acres: 0
NPL: NO
Regulatory Agencies: US EPA
Lead Agency: S EP
Program Manager: Not reported
Supervisor: Edward Nieto
Division Branch: Office of Permitting
Assembly: 48
Senate: 22
Special Program: Not reported
Restricted Use: NO
Site Mgmt Req: NONE SPECIFIED
Funding: Not reported
Latitude: 34.08145
Longitude: -118.0410
APN: NONE SPECIFIED
Past Use: NONE SPECIFIED
Potential COC: NONE SPECIFIED
Confirmed COC: NONE SPECIFIED
Potential Description: NONE SPECIFIED
Alias Name: CAT000613893
Alias Type: EPA Identification Number
Alias Name: 300234
Alias Type: Project Code (Site Code)
Alias Name: 80001782
Alias Type: Envirostor ID Number

Completed Info:

Map ID
Direction
Distance
Elevation

MAP FINDINGS

Site

Database(s)

EDR ID Number
EPA ID Number

SAFETY-KLEEN SYSTEMS, INC. (Continued)

1000224423

Completed Area Name: PROJECT WIDE
Completed Sub Area Name: Not reported
Completed Document Type: Interim Measures Questionnaire
Completed Date: 07/19/1994
Comments: Not reported

Completed Area Name: PROJECT WIDE
Completed Sub Area Name: Not reported
Completed Document Type: RCRA Facility Assessment Report
Completed Date: 02/07/1991
Comments: Not reported

Completed Area Name: PROJECT WIDE
Completed Sub Area Name: Not reported
Completed Document Type: Consent Agreement
Completed Date: 01/01/1985
Comments: Not reported

Completed Area Name: PROJECT WIDE
Completed Sub Area Name: Not reported
Completed Document Type: * Historical Operating Permit Authority
Completed Date: 03/29/1995
Comments: Not reported

Completed Area Name: PROJECT WIDE
Completed Sub Area Name: Not reported
Completed Document Type: Groundwater Migration Controlled
Completed Date: 05/15/2000
Comments: Not reported

Completed Area Name: PROJECT WIDE
Completed Sub Area Name: Not reported
Completed Document Type: Groundwater Migration Controlled
Completed Date: 09/29/2004
Comments: Not reported

Completed Area Name: PROJECT WIDE
Completed Sub Area Name: Not reported
Completed Document Type: Human Exposure Controlled
Completed Date: 05/15/2000
Comments: Not reported

Completed Area Name: PROJECT WIDE
Completed Sub Area Name: Not reported
Completed Document Type: RFI Workplan
Completed Date: 08/01/1987
Comments: Not reported

Completed Area Name: PROJECT WIDE
Completed Sub Area Name: Not reported
Completed Document Type: RFI Report
Completed Date: 06/22/1998
Comments: Date of this RFI approval could not be verified in the files.
However, it looks like this likely did take place around this date.

Future Area Name: Not reported
Future Sub Area Name: Not reported

Map ID
Direction
Distance
Elevation

MAP FINDINGS

Site

Database(s)

EDR ID Number
EPA ID Number

SAFETY-KLEEN SYSTEMS, INC. (Continued)

1000224423

Future Document Type: Not reported
Future Due Date: Not reported
Schedule Area Name: PROJECT WIDE
Schedule Sub Area Name: Not reported
Schedule Document Type: Remedy Construction Complete
Schedule Due Date: 09/30/2013
Schedule Revised Date: Not reported

HIST UST:

Name: SAFETY-KLEEN CORP 7-088-06
Address: 10625 HICKSON STREET
City,State,Zip: EL MONTE, CA 91731
File Number: 00028129
URL: <http://geotracker.waterboards.ca.gov/ustpdfs/pdf/00028129.pdf>
Region: Not reported
Facility ID: Not reported
Facility Type: Not reported
Other Type: Not reported
Contact Name: Not reported
Telephone: Not reported
Owner Name: Not reported
Owner Address: Not reported
Owner City,St,Zip: Not reported
Total Tanks: Not reported

Tank Num: Not reported
Container Num: Not reported
Year Installed: Not reported
Tank Capacity: Not reported
Tank Used for: Not reported
Type of Fuel: Not reported
Container Construction Thickness: Not reported
Leak Detection: Not reported

Click here for Geo Tracker PDF:

CA FID UST:

Facility ID: 19000977
Regulated By: UTNKA
Regulated ID: 00006380
Cortese Code: Not reported
SIC Code: Not reported
Facility Phone: 8180000000
Mail To: Not reported
Mailing Address: 777 BIG TIMBER RD
Mailing Address 2: Not reported
Mailing City,St,Zip: EL MONTE 91731
Contact: Not reported
Contact Phone: Not reported
DUNS Number: Not reported
NPDES Number: Not reported
EPA ID: Not reported
Comments: Not reported
Status: Active

Map ID
Direction
Distance
Elevation

MAP FINDINGS

Site

Database(s)

EDR ID Number
EPA ID Number

SAFETY-KLEEN SYSTEMS, INC. (Continued)

1000224423

US FIN ASSUR:

EPA ID: CAT000613893
County: Not reported
Mechanism type: I
Mechanism Type Description: INSURANCE
Cost estimate: 314873
Face value: 366418
Effective date: 2010-11-17 00:00:00
Provider: INDIAN HARBOR INSURANCE CO.
EPA region: 9

EPA ID: CAT000613893
County: Not reported
Mechanism type: I
Mechanism Type Description: INSURANCE
Cost estimate: 2000000
Face value: 2000000
Effective date: 2011-09-01 00:00:00
Provider: GREENWICH INSURANCE CO.
EPA region: 9

2020 COR ACTION:

EPA ID: CAT000613893
Region: 9
Action: Not reported

HWP:

Name: SAFETY-KLEEN SYSTEMS, INC EL MONTE ACCUMULATION CENTER
Address: 10625 HICKSON ST UNIT A
City,State,Zip: EL MONTE, CA 917310000
EPA Id: CAT000613893
Cleanup Status: UNDERGOING CLOSURE
Latitude: 34.08145
Longitude: -118.0410
Facility Type: Historical - Non-Operating
Facility Size: Small Storage
Team: EDWARD NIETO
Supervisor: MATTHEW MULLINAX
Site Code: 300234
Assembly District: 48, 49
Senate District: 22
Public Information Officer: Not reported
Public Information Officer: Not reported

Activities:

EPA Id: CAT000613893
Facility Type: Historical - Non-Operating
Unit Names: CONTAIN1 - Area A (GPRA Unit), CONTAIN2 - Area C1 (GPRA Unit),
CONTAIN3 -Area C2 (GPRA Unit), CONTAIN4 - Area D (GPRA Unit), TANKSTR1
- Underground tank
Event Description: Renewal - No Changes - FINAL PERMIT RENEWAL (EFFECTIVE)
Actual Date: 05/04/2008
EPA Id: CAT000613893
Facility Type: Historical - Non-Operating
Unit Names: CONTAIN1 - Area A (GPRA Unit), CONTAIN2 - Area C1 (GPRA Unit),

Map ID
Direction
Distance
Elevation

MAP FINDINGS

Site

Database(s)

EDR ID Number
EPA ID Number

SAFETY-KLEEN SYSTEMS, INC. (Continued)

1000224423

CONTAIN3 -Area C2 (GPRA Unit), CONTAIN4 - Area D (GPRA Unit), TANKSTR1
- Underground tank
Event Description: New Operating Permit - FINAL PART A & PART B RECEIVED
Actual Date: 09/26/1991

EPA Id: CAT000613893
Facility Type: Historical - Non-Operating
Unit Names: CONTAIN1 - Area A (GPRA Unit), CONTAIN2 - Area C1 (GPRA Unit),
CONTAIN3 -Area C2 (GPRA Unit), CONTAIN4 - Area D (GPRA Unit), TANKSTR1
- Underground tank

Event Description: New Operating Permit - FINAL PERMIT (EXPIRES)
Actual Date: 03/29/2009

EPA Id: CAT000613893
Facility Type: Historical - Non-Operating
Unit Names: CONTAIN1 - Area A (GPRA Unit), CONTAIN2 - Area C1 (GPRA Unit),
CONTAIN3 -Area C2 (GPRA Unit), CONTAIN4 - Area D (GPRA Unit), TANKSTR1
- Underground tank

Event Description: New Operating Permit - FINAL PERMIT (EFFECTIVE)
Actual Date: 03/29/1995

EPA Id: CAT000613893
Facility Type: Historical - Non-Operating
Unit Names: CONTAIN1 - Area A (GPRA Unit), CONTAIN2 - Area C1 (GPRA Unit),
CONTAIN3 -Area C2 (GPRA Unit), CONTAIN4 - Area D (GPRA Unit), TANKSTR1
- Underground tank

Event Description: Renewal - No Changes - TECHNICAL COMPLETE LETTER
Actual Date: 10/26/2007

EPA Id: CAT000613893
Facility Type: Historical - Non-Operating
Unit Names: CONTAIN1 - Area A (GPRA Unit), CONTAIN2 - Area C1 (GPRA Unit),
CONTAIN3 -Area C2 (GPRA Unit), CONTAIN4 - Area D (GPRA Unit), TANKSTR1
- Underground tank

Event Description: Renewal - No Changes - 1ST NOTICE OF DEFICIENCY ISSUED
Actual Date: 01/10/2006

EPA Id: CAT000613893
Facility Type: Historical - Non-Operating
Unit Names: CONTAIN1 - Area A (GPRA Unit), CONTAIN2 - Area C1 (GPRA Unit),
CONTAIN3 -Area C2 (GPRA Unit), CONTAIN4 - Area D (GPRA Unit), TANKSTR1
- Underground tank

Event Description: Renewal - No Changes - DRAFT PERMIT RENEWAL
Actual Date: 02/15/2008

EPA Id: CAT000613893
Facility Type: Historical - Non-Operating
Unit Names: CONTAIN1 - Area A (GPRA Unit), CONTAIN2 - Area C1 (GPRA Unit),
CONTAIN3 -Area C2 (GPRA Unit), CONTAIN4 - Area D (GPRA Unit), TANKSTR1
- Underground tank

Event Description: New Operating Permit - DRAFT PERMIT
Actual Date: 06/23/1992

EPA Id: CAT000613893
Facility Type: Historical - Non-Operating
Unit Names: CONTAIN1 - Area A (GPRA Unit), CONTAIN2 - Area C1 (GPRA Unit),
CONTAIN3 -Area C2 (GPRA Unit), CONTAIN4 - Area D (GPRA Unit), TANKSTR1

Map ID
Direction
Distance
Elevation

MAP FINDINGS

Site

Database(s)

EDR ID Number
EPA ID Number

SAFETY-KLEEN SYSTEMS, INC. (Continued)

1000224423

Event Description: - Underground tank
Renewal - No Changes - PUBLIC COMMENT (END)
Actual Date: 03/31/2008

EPA Id: CAT000613893
Facility Type: Historical - Non-Operating
Unit Names: CONTAIN1 - Area A (GPRA Unit), CONTAIN2 - Area C1 (GPRA Unit),
CONTAIN3 -Area C2 (GPRA Unit), CONTAIN4 - Area D (GPRA Unit), TANKSTR1
- Underground tank

Event Description: Renewal - No Changes - PUBLIC COMMENT (BEGIN)
Actual Date: 02/15/2008

EPA Id: CAT000613893
Facility Type: Historical - Non-Operating
Unit Names: CONTAIN1 - Area A (GPRA Unit), CONTAIN2 - Area C1 (GPRA Unit),
CONTAIN3 -Area C2 (GPRA Unit), CONTAIN4 - Area D (GPRA Unit), TANKSTR1
- Underground tank

Event Description: New Operating Permit - PUBLIC COMMENT (END)
Actual Date: 09/14/1994

EPA Id: CAT000613893
Facility Type: Historical - Non-Operating
Unit Names: CONTAIN1 - Area A (GPRA Unit), CONTAIN2 - Area C1 (GPRA Unit),
CONTAIN3 -Area C2 (GPRA Unit), CONTAIN4 - Area D (GPRA Unit), TANKSTR1
- Underground tank

Event Description: New Operating Permit - PUBLIC COMMENT (BEGIN)
Actual Date: 09/14/1994

EPA Id: CAT000613893
Facility Type: Historical - Non-Operating
Unit Names: CONTAIN1 - Area A (GPRA Unit), CONTAIN2 - Area C1 (GPRA Unit),
CONTAIN3 -Area C2 (GPRA Unit), CONTAIN4 - Area D (GPRA Unit), TANKSTR1
- Underground tank

Event Description: Renewal - No Changes - CALL-IN LETTER ISSUED
Actual Date: 04/13/2004

EPA Id: CAT000613893
Facility Type: Historical - Non-Operating
Unit Names: CONTAIN1 - Area A (GPRA Unit), CONTAIN2 - Area C1 (GPRA Unit),
CONTAIN3 -Area C2 (GPRA Unit), CONTAIN4 - Area D (GPRA Unit), TANKSTR1
- Underground tank

Event Description: Renewal - No Changes - FINAL PERMIT RENEWAL
Actual Date: 05/04/2008

EPA Id: CAT000613893
Facility Type: Historical - Non-Operating
Unit Names: CONTAIN1 - Area A (GPRA Unit), CONTAIN2 - Area C1 (GPRA Unit),
CONTAIN3 -Area C2 (GPRA Unit), CONTAIN4 - Area D (GPRA Unit), TANKSTR1
- Underground tank

Event Description: Renewal - No Changes - FINAL PERMIT RENEWAL (EXPIRES)
Actual Date: 05/04/2018

EPA Id: CAT000613893
Facility Type: Historical - Non-Operating
Unit Names: CONTAIN1 - Area A (GPRA Unit), CONTAIN2 - Area C1 (GPRA Unit),
CONTAIN3 -Area C2 (GPRA Unit), CONTAIN4 - Area D (GPRA Unit), TANKSTR1
- Underground tank

Map ID
Direction
Distance
Elevation

MAP FINDINGS

Site

Database(s)

EDR ID Number
EPA ID Number

SAFETY-KLEEN SYSTEMS, INC. (Continued)

1000224423

Event Description: New Operating Permit - APPLICATION PART B RECEIVED
Actual Date: 05/25/1990

EPA Id: CAT000613893
Facility Type: Historical - Non-Operating
Unit Names: CONTAIN1 - Area A (GPRA Unit), CONTAIN2 - Area C1 (GPRA Unit), CONTAIN3 -Area C2 (GPRA Unit), CONTAIN4 - Area D (GPRA Unit), TANKSTR1 - Underground tank

Event Description: New Operating Permit - PUBLIC COMMENT (END)
Actual Date: 08/07/1992

EPA Id: CAT000613893
Facility Type: Historical - Non-Operating
Unit Names: CONTAIN1 - Area A (GPRA Unit), CONTAIN2 - Area C1 (GPRA Unit), CONTAIN3 -Area C2 (GPRA Unit), CONTAIN4 - Area D (GPRA Unit), TANKSTR1 - Underground tank

Event Description: New Operating Permit - PERMIT APPEALED - APPEAL RECEIVED
Actual Date: 01/29/1993

EPA Id: CAT000613893
Facility Type: Historical - Non-Operating
Unit Names: CONTAIN1 - Area A (GPRA Unit), CONTAIN2 - Area C1 (GPRA Unit), CONTAIN3 -Area C2 (GPRA Unit), CONTAIN4 - Area D (GPRA Unit), TANKSTR1 - Underground tank

Event Description: New Operating Permit - PUBLIC COMMENT (BEGIN)
Actual Date: 06/23/1992

EPA Id: CAT000613893
Facility Type: Historical - Non-Operating
Unit Names: CONTAIN1 - Area A (GPRA Unit), CONTAIN2 - Area C1 (GPRA Unit), CONTAIN3 -Area C2 (GPRA Unit), CONTAIN4 - Area D (GPRA Unit), TANKSTR1 - Underground tank

Event Description: New Operating Permit - 2ND NOTICE OF DEFICIENCY ISSUED
Actual Date: 02/22/1991

EPA Id: CAT000613893
Facility Type: Historical - Non-Operating
Unit Names: CONTAIN1 - Area A (GPRA Unit), CONTAIN2 - Area C1 (GPRA Unit), CONTAIN3 -Area C2 (GPRA Unit), CONTAIN4 - Area D (GPRA Unit), TANKSTR1 - Underground tank

Event Description: Renewal - No Changes - APPLICATION PART B RECEIVED
Actual Date: 09/29/2004

EPA Id: CAT000613893
Facility Type: Historical - Non-Operating
Unit Names: CONTAIN1 - Area A (GPRA Unit), CONTAIN2 - Area C1 (GPRA Unit), CONTAIN3 -Area C2 (GPRA Unit), CONTAIN4 - Area D (GPRA Unit), TANKSTR1 - Underground tank

Event Description: New Operating Permit - CALL-IN LETTER ISSUED
Actual Date: 04/29/1988

EPA Id: CAT000613893
Facility Type: Historical - Non-Operating
Unit Names: CONTAIN1 - Area A (GPRA Unit), CONTAIN2 - Area C1 (GPRA Unit), CONTAIN3 -Area C2 (GPRA Unit), CONTAIN4 - Area D (GPRA Unit), TANKSTR1 - Underground tank

Event Description: New Operating Permit - 1ST NOTICE OF DEFICIENCY ISSUED

Map ID
Direction
Distance
Elevation

MAP FINDINGS

Site

Database(s)

EDR ID Number
EPA ID Number

SAFETY-KLEEN SYSTEMS, INC. (Continued)

1000224423

Actual Date: 11/02/1990

EPA Id: CAT000613893
Facility Type: Historical - Non-Operating
Unit Names: CONTAIN1 - Area A (GPRA Unit), CONTAIN2 - Area C1 (GPRA Unit), CONTAIN3 -Area C2 (GPRA Unit), CONTAIN4 - Area D (GPRA Unit), TANKSTR1 - Underground tank
Event Description: Renewal - No Changes - FINAL PART A & PART B RECEIVED
Actual Date: 10/26/2007

EPA Id: CAT000613893
Facility Type: Historical - Non-Operating
Unit Names: CONTAIN1 - Area A (GPRA Unit), CONTAIN2 - Area C1 (GPRA Unit), CONTAIN3 -Area C2 (GPRA Unit), CONTAIN4 - Area D (GPRA Unit), TANKSTR1 - Underground tank
Event Description: *Mod Class 1* - Prior Approval Required - FINAL PERMIT MODIFICATION (EXPIRES)
Actual Date: 05/04/2018

EPA Id: CAT000613893
Facility Type: Historical - Non-Operating
Unit Names: CONTAIN1 - Area A (GPRA Unit), CONTAIN2 - Area C1 (GPRA Unit), CONTAIN3 -Area C2 (GPRA Unit), CONTAIN4 - Area D (GPRA Unit), TANKSTR1 - Underground tank
Event Description: *Mod Class 1* - Prior Approval Required - FINAL PERMIT MODIFICATION (EFFECTIVE)
Actual Date: 02/04/2013

EPA Id: CAT000613893
Facility Type: Historical - Non-Operating
Unit Names: CONTAIN1 - Area A (GPRA Unit), CONTAIN2 - Area C1 (GPRA Unit), CONTAIN3 -Area C2 (GPRA Unit), CONTAIN4 - Area D (GPRA Unit), TANKSTR1 - Underground tank
Event Description: New Operating Permit - PERMIT APPEALED - FINAL DECISION
Actual Date: 04/20/1994

EPA Id: CAT000613893
Facility Type: Historical - Non-Operating
Unit Names: CONTAIN1 - Area A (GPRA Unit), CONTAIN2 - Area C1 (GPRA Unit), CONTAIN3 -Area C2 (GPRA Unit), CONTAIN4 - Area D (GPRA Unit), TANKSTR1 - Underground tank
Event Description: New Operating Permit - FINAL PERMIT
Actual Date: 02/01/1993

EPA Id: CAT000613893
Facility Type: Historical - Non-Operating
Unit Names: CONTAIN1 - Area A (GPRA Unit), CONTAIN2 - Area C1 (GPRA Unit), CONTAIN3 -Area C2 (GPRA Unit), CONTAIN4 - Area D (GPRA Unit), TANKSTR1 - Underground tank
Event Description: New Operating Permit - FINAL PERMIT (EXPIRES)
Actual Date: 03/29/2005

EPA Id: CAT000613893
Facility Type: Historical - Non-Operating
Unit Names: CONTAIN1 - Area A (GPRA Unit), CONTAIN2 - Area C1 (GPRA Unit), CONTAIN3 -Area C2 (GPRA Unit), CONTAIN4 - Area D (GPRA Unit), TANKSTR1 - Underground tank
Event Description: New Operating Permit - APPLICATION PART A RECEIVED
Actual Date: 06/07/1985

Map ID
Direction
Distance
Elevation

MAP FINDINGS

Site Database(s) EDR ID Number
EPA ID Number

SAFETY-KLEEN SYSTEMS, INC. (Continued)

1000224423

EPA Id: CAT000613893
Facility Type: Historical - Non-Operating
Unit Names: CONTAIN1 - Area A (GPRA Unit), CONTAIN2 - Area C1 (GPRA Unit), CONTAIN3 -Area C2 (GPRA Unit), CONTAIN4 - Area D (GPRA Unit), TANKSTR1 - Underground tank
Event Description: New Operating Permit - DRAFT PERMIT
Actual Date: 09/14/1994

EPA Id: CAT000613893
Facility Type: Historical - Non-Operating
Unit Names: CONTAIN1 - Area A (GPRA Unit), CONTAIN2 - Area C1 (GPRA Unit), CONTAIN3 -Area C2 (GPRA Unit), CONTAIN4 - Area D (GPRA Unit), TANKSTR1 - Underground tank
Event Description: New Operating Permit - FINAL PERMIT
Actual Date: 03/29/1995

EPA Id: CAT000613893
Facility Type: Historical - Non-Operating
Unit Names: CONTAIN1 - Area A (GPRA Unit), CONTAIN2 - Area C1 (GPRA Unit), CONTAIN3 -Area C2 (GPRA Unit), CONTAIN4 - Area D (GPRA Unit), TANKSTR1 - Underground tank
Event Description: *Mod Class 1* - Prior Approval Required - FINAL PERMIT MODIFICATION
Actual Date: 02/04/2013

Closure:
EPA Id: CAT000613893
Facility Type: Historical - Non-Operating
Unit Names: CONTAIN1 - Area A (GPRA Unit), CONTAIN2 - Area C1 (GPRA Unit), CONTAIN3 -Area C2 (GPRA Unit), CONTAIN4 - Area D (GPRA Unit), TANKSTR1 - Underground tank
Event Description: Closure - ISSUE CLOSURE VERIFICATION
Actual Date: Not reported

EPA Id: CAT000613893
Facility Type: Historical - Non-Operating
Unit Names: CONTAIN1 - Area A (GPRA Unit), CONTAIN2 - Area C1 (GPRA Unit), CONTAIN3 -Area C2 (GPRA Unit), CONTAIN4 - Area D (GPRA Unit), TANKSTR1 - Underground tank
Event Description: Closure - CLOSURE NOTICE RECEIVED
Actual Date: 05/05/2014

EPA Id: CAT000613893
Facility Type: Historical - Non-Operating
Unit Names: CONTAIN1 - Area A (GPRA Unit), CONTAIN2 - Area C1 (GPRA Unit), CONTAIN3 -Area C2 (GPRA Unit), CONTAIN4 - Area D (GPRA Unit), TANKSTR1 - Underground tank
Event Description: Closure - RECEIVE CLOSURE CERTIFICATION
Actual Date: 02/02/2016

Alias:
EPA Id: CAT000613893
Facility Type: Historical - Non-Operating
Alias Type: Project Code (Site Code)
Alias: 300234

Map ID
 Direction
 Distance
 Elevation

MAP FINDINGS

Site

Database(s)

EDR ID Number
 EPA ID Number

Q94 **ONE HOUR DRIVE IN CLEANERS**
SE **11171 VALLEY BLVD**
1/4-1/2 **EL MONTE, CA 91731**
0.338 mi.
1787 ft. **Site 1 of 2 in cluster Q**

CPS-SLIC **S106484508**
EMI **N/A**
WIP
CERS

Relative:
Lower

CPS-SLIC:
 Name: ONE HOUR DRIVE IN CLEANERS
 Address: 11171 VALLEY BLVD.
 City,State,Zip: EL MONTE, CA 91731
 Region: STATE
Facility Status: Open - Inactive
 Status Date: 08/06/2014
 Global Id: SL603798686
 Lead Agency: LOS ANGELES RWQCB (REGION 4)
 Lead Agency Case Number: Not reported
 Latitude: 34.0734213739305
 Longitude: -118.031392253967
 Case Type: Cleanup Program Site
 Case Worker: Not reported
 Local Agency: Not reported
 RB Case Number: 106.1321
 File Location: Regional Board
 Potential Media Affected: Aquifer used for drinking water supply
 Potential Contaminants of Concern: Tetrachloroethylene (PCE)
 Site History: Not reported

Actual:
285 ft.

[Click here to access the California GeoTracker records for this facility:](#)

EMI:

Name: ONE HOUR DRIVE IN CLEANERS,PAT
 Address: 11171 VALLEY BL
 City,State,Zip: EL MONTE, CA 91731
 Year: 1987
 County Code: 19
 Air Basin: SC
 Facility ID: 3681
 Air District Name: SC
 SIC Code: 7216
 Air District Name: SOUTH COAST AQMD
 Community Health Air Pollution Info System: Not reported
 Consolidated Emission Reporting Rule: Not reported
 Total Organic Hydrocarbon Gases Tons/Yr: 0
 Reactive Organic Gases Tons/Yr: 0
 Carbon Monoxide Emissions Tons/Yr: 0
 NOX - Oxides of Nitrogen Tons/Yr: 0
 SOX - Oxides of Sulphur Tons/Yr: 0
 Particulate Matter Tons/Yr: 0
 Part. Matter 10 Micrometers and Smllr Tons/Yr:0

Name: SUNBURST CLEANERS, ROBERT A. P
 Address: 11171 VALLEY BLVD
 City,State,Zip: EL MONTE, CA 91731
 Year: 1990
 County Code: 19
 Air Basin: SC
 Facility ID: 71250
 Air District Name: SC
 SIC Code: 7216

Map ID
Direction
Distance
Elevation

MAP FINDINGS

Site

Database(s)

EDR ID Number
EPA ID Number

ONE HOUR DRIVE IN CLEANERS (Continued)

S106484508

Air District Name: SOUTH COAST AQMD
Community Health Air Pollution Info System: Not reported
Consolidated Emission Reporting Rule: Not reported
Total Organic Hydrocarbon Gases Tons/Yr: 1
Reactive Organic Gases Tons/Yr: 0
Carbon Monoxide Emissions Tons/Yr: 0
NOX - Oxides of Nitrogen Tons/Yr: 0
SOX - Oxides of Sulphur Tons/Yr: 0
Particulate Matter Tons/Yr: 0
Part. Matter 10 Micrometers and Smlr Tons/Yr:0

WIP:

Name: ONE HOUR DRIVE IN CLEANERS
Address: 11171 Valley Blvd
City,State,Zip: EL MONTE, CA 91731
Region: 4
File Number: 106.1321
File Status: Backlog
Staff: UNIDENTIFIED
Facility Suite: Not reported

CERS:

Name: ONE HOUR DRIVE IN CLEANERS
Address: 11171 VALLEY BLVD.
City,State,Zip: EL MONTE, CA 91731
Site ID: 193760
CERS ID: SL603798686
CERS Description: Cleanup Program Site

95
West
1/4-1/2
0.359 mi.
1895 ft.

LONGO TOYOTA
10501 VALLEY BLVD
EL MONTE, CA 91731

CPS-SLIC U001569361
HIST UST N/A
WIP
CERS

Relative:
Lower
Actual:
289 ft.

CPS-SLIC:
Name: GRAND MOTORS (VACANT)
Address: 10501 VALLEY BLVD.
City,State,Zip: EL MONTE, CA 91731
Region: STATE
Facility Status: Open - Inactive
Status Date: 07/30/2014
Global Id: SL603798569
Lead Agency: LOS ANGELES RWQCB (REGION 4)
Lead Agency Case Number: Not reported
Latitude: 34.076484
Longitude: -118.044308
Case Type: Cleanup Program Site
Case Worker: Not reported
Local Agency: Not reported
RB Case Number: 103.0214
File Location: Not reported
Potential Media Affected: Soil
Potential Contaminants of Concern: Gasoline, Waste Oil / Motor / Hydraulic / Lubricating
Site History: Not reported

Map ID
Direction
Distance
Elevation

MAP FINDINGS

Site

Database(s)

EDR ID Number
EPA ID Number

LONGO TOYOTA (Continued)

U001569361

[Click here to access the California GeoTracker records for this facility:](#)

HIST UST:

Name: LONGO TOYOTA
Address: 10501 VALLEY BLVD
City,State,Zip: EL MONTE, CA 91731
File Number: 000274E5
URL: <http://geotracker.waterboards.ca.gov/ustpdfs/pdf/000274E5.pdf>
Region: STATE
Facility ID: 00000020595
Facility Type: Other
Other Type: AUTO DEALER
Contact Name: BRUCE M. FAY,
Telephone: 8184421011
Owner Name: D. LONGO, INC.
Owner Address: 10501 VALLEY BLVD.
Owner City,St,Zip: EL MONTE, CA 91731
Total Tanks: 0001

Tank Num: 001
Container Num: 1
Year Installed: Not reported
Tank Capacity: 00001000
Tank Used for: PRODUCT
Type of Fuel: UNLEADED
Container Construction Thickness: Not reported
Leak Detection: None

Tank Num: 001
Container Num: 1
Year Installed: Not reported
Tank Capacity: 00001000
Tank Used for: PRODUCT
Type of Fuel: UNLEADED
Container Construction Thickness: Not reported
Leak Detection: None

Tank Num: 001
Container Num: 1
Year Installed: Not reported
Tank Capacity: 00001000
Tank Used for: PRODUCT
Type of Fuel: UNLEADED
Container Construction Thickness: Not reported
Leak Detection: None

Tank Num: 001
Container Num: 1
Year Installed: Not reported
Tank Capacity: 00001000
Tank Used for: PRODUCT
Type of Fuel: UNLEADED
Container Construction Thickness: Not reported
Leak Detection: None

Map ID
 Direction
 Distance
 Elevation

MAP FINDINGS

Site

Database(s)

EDR ID Number
 EPA ID Number

LONGO TOYOTA (Continued)

U001569361

Click here for Geo Tracker PDF:

WIP:

Name: GRAND MOTORS (VACANT)
 Address: 10501 Valley Blvd
 City,State,Zip: EL MONTE, CA 91731
 Region: 4
 File Number: 103.0214
File Status: Active
 Staff: CORTEZ
 Facility Suite: Not reported

CERS:

Name: GRAND MOTORS (VACANT)
 Address: 10501 VALLEY BLVD.
 City,State,Zip: EL MONTE, CA 91731
 Site ID: 189954
 CERS ID: SL603798569
 CERS Description: Cleanup Program Site

Q96
SE
 1/4-1/2
 0.363 mi.
 1919 ft.

SAN GABRIEL GROUNDWATER BASIN (1-4)*
10-20 MI E OF L.A. ON HWY 10 IN AZUSA
EL MONTE, CA 91732
Site 2 of 2 in cluster Q

ENVIROSTOR **S101272771**
HIST Cal-Sites **N/A**
Cortese

Relative:
Lower
Actual:
284 ft.

ENVIROSTOR:
 Name: SAN GABRIEL GROUNDWATER BASIN (1-4)*
 Address: 10-20 MI E OF L.A. ON HWY 10 IN AZUSA
 City,State,Zip: EL MONTE, CA 91732
 Facility ID: 19990006
 Status: Active
 Status Date: 05/12/2015
 Site Code: 301502
 Site Type: Federal Superfund
 Site Type Detailed: State Response or NPL
 Acres: 72320
 NPL: YES
 Regulatory Agencies: SMBRP, RWQCB 4 - Los Angeles, US EPA
 Lead Agency: US EPA
 Program Manager: Christine Bucklin
 Supervisor: Ajit Vaidya
 Division Branch: Engineering & Special Projects
 Assembly: 48
 Senate: 22
 Special Program: Not reported
 Restricted Use: NO
 Site Mgmt Req: NONE SPECIFIED
 Funding: Joint State/Federal-Funded
 Latitude: 34.07239
 Longitude: -118.0325
 APN: NONE SPECIFIED
 Past Use: AEROSPACE MANUFACTURING/MAINTENANCE, AEROSPACE ROCKET TESTING/LAUNCH, BATTERY STORAGE, DEGREASING FACILITY, DRY CLEANING, ELECTRIC GENERATION/SUBSTATION, ENGINE TESTING/REPAIR, FIRING RANGE - SMALL ARMS ETC..., FOUNDRY, FUEL - VEHICLE STORAGE/ REFUELING, JUNKYARD, LABORATORIES- UNSPECIFIED, MACHINE SHOP, MANUFACTURED GAS PLANT,

Map ID
Direction
Distance
Elevation

MAP FINDINGS

Site

Database(s)

EDR ID Number
EPA ID Number

SAN GABRIEL GROUNDWATER BASIN (1-4)* (Continued)

S101272771

MANUFACTURING - CERAMICS, MANUFACTURING - CHEMICALS, MANUFACTURING - ELECTRONIC, MANUFACTURING - INDUSTRIAL MACHINERY, MANUFACTURING - METAL, MANUFACTURING - OTHER, PAINT MANUFACTURING, MANUFACTURING - PAPER, MANUFACTURING - PESTICIDES, MANUFACTURING - PETROLEUM, METAL FINISHING, METAL PLATING - OTHER, PAINT/DEPAINT FACILITY, RECYCLING - DRUM, RESEARCH - AEROSPACE, RETAIL - SERVICE STATION

Potential COC: Perchlorate Tetrachloroethylene (PCE Trichloroethylene (TCE 1,4-Dioxane N-Nitroso-N-methylethylamine

Confirmed COC: Perchlorate Tetrachloroethylene (PCE 1,4-Dioxane Trichloroethylene (TCE N-Nitroso-N-methylethylamine

Potential Description: AQUI, OTH, SOIL, WELL

Alias Name: *SAN GABRIEL GROUNDWATER BASIN (1-4)
Alias Type: Alternate Name

Alias Name: SAN GABRIEL GROUNDWATER BASIN (1-4)
Alias Type: Alternate Name

Alias Name: SAN GABRIEL, OVERALL SITE
Alias Type: Alternate Name

Alias Name: 110033609879
Alias Type: EPA (FRS #)

Alias Name: P31035
Alias Type: PCode

Alias Name: 300132
Alias Type: Project Code (Site Code)

Alias Name: 300345
Alias Type: Project Code (Site Code)

Alias Name: 300347
Alias Type: Project Code (Site Code)

Alias Name: 301178
Alias Type: Project Code (Site Code)

Alias Name: 301369
Alias Type: Project Code (Site Code)

Alias Name: 301370
Alias Type: Project Code (Site Code)

Alias Name: 301404
Alias Type: Project Code (Site Code)

Alias Name: 301425
Alias Type: Project Code (Site Code)

Alias Name: 301502
Alias Type: Project Code (Site Code)

Alias Name: 19990006
Alias Type: Envirostor ID Number

Alias Name: 60001335
Alias Type: Envirostor ID Number

Alias Name: 60001336
Alias Type: Envirostor ID Number

Alias Name: 60001337
Alias Type: Envirostor ID Number

Alias Name: 60001338
Alias Type: Envirostor ID Number

Alias Name: 60001339
Alias Type: Envirostor ID Number

Alias Name: 60001340
Alias Type: Envirostor ID Number

Alias Name: <http://yosemite.epa.gov/r9/sfund/r9sfdocw.nsf/3dec8ba3252368428825742600743733/0065ed704ae95ccc88257007005e941e!OpenDocument>
Alias Type: External Website Link / URL

Alias Name: https://www.envirostor.dtsc.ca.gov/public/profile_report?global_id=600

Map ID
Direction
Distance
Elevation

MAP FINDINGS

Site

Database(s)

EDR ID Number
EPA ID Number

SAN GABRIEL GROUNDWATER BASIN (1-4)* (Continued)

S101272771

01340
Alias Type: External Website Link / URL
Alias Name: https://www.envirostor.dtsc.ca.gov/screens/menu.asp?global_id=60001340
Alias Type: External Website Link / URL

Completed Info:
Completed Area Name: PROJECT WIDE
Completed Sub Area Name: Not reported
Completed Document Type: Letter - Demand
Completed Date: 06/30/1998
Comments: Not reported

Completed Area Name: Wellhead Treatment Projects Partially Funded by DTSC
Completed Sub Area Name: Big Dalton Wellhead Treatment Project (aka Baldwin Park Covina Wellhead Treatment Project; aka Covina Wellhead Treatment Project)
Completed Document Type: Letter - Demand
Completed Date: 12/15/1998
Comments: Not reported

Completed Area Name: Wellhead Treatment Projects Partially Funded by DTSC
Completed Sub Area Name: City of Monrovia Wellhead Treatment Project
Completed Document Type: State/Federal Funded Site Contract
Completed Date: 06/11/1992
Comments: Not reported

Completed Area Name: Wellhead Treatment Projects Partially Funded by DTSC
Completed Sub Area Name: City of Monrovia Wellhead Treatment Project
Completed Document Type: Imminent and/or Substantial Endangerment Order
Completed Date: 12/08/1994
Comments: Not reported

Completed Area Name: Operable Units with Completed Investigation & Cleanup
Completed Sub Area Name: Suburban OU (aka Suburban Water Systems/Bartolo Wellfield)
Completed Document Type: Consent Decree
Completed Date: 04/22/2002
Comments: Not reported

Completed Area Name: Operable Units with Completed Investigation & Cleanup
Completed Sub Area Name: Suburban OU (aka Suburban Water Systems/Bartolo Wellfield)
Completed Document Type: Consent Decree
Completed Date: 09/25/2003
Comments: Not reported

Completed Area Name: Operable Units with Completed Investigation & Cleanup
Completed Sub Area Name: Richwood OU
Completed Document Type: Imminent and/or Subst. Endangerment Determination
Completed Date: 10/31/1985
Comments: Not reported

Completed Area Name: PROJECT WIDE
Completed Sub Area Name: Not reported
Completed Document Type: Letter - Demand
Completed Date: 01/13/1998
Comments: Referral letter to AG's office.

Completed Area Name: PROJECT WIDE
Completed Sub Area Name: Not reported
Completed Document Type: Correspondence

Map ID
Direction
Distance
Elevation

MAP FINDINGS

Site

Database(s)

EDR ID Number
EPA ID Number

SAN GABRIEL GROUNDWATER BASIN (1-4)* (Continued)

S101272771

Completed Date: 02/21/2012
Comments: EPA letter

Completed Area Name: Operable Units with Completed Investigation & Cleanup
Completed Sub Area Name: Richwood OU
Completed Document Type: Remedy Constructed: Operating Properly & Successfully
Completed Date: 12/31/1999
Comments: Richwood OU - DTSC oversight of the remedial activities at the Richwood operable unit ended in December 1999 when San Gabriel Valley Water Company took over the responsibility of supplying the Richwood community with an alternative source of clean drinking water.

Completed Area Name: Wellhead Treatment Projects Partially Funded by DTSC
Completed Sub Area Name: City of Monrovia Wellhead Treatment Project
Completed Document Type: Remedial Action Completion Report
Completed Date: 02/12/1996
Comments: Not reported

Completed Area Name: PROJECT WIDE
Completed Sub Area Name: Not reported
Completed Document Type: Remedial Action Plan
Completed Date: 06/15/1994
Comments: Not reported

Completed Area Name: Wellhead Treatment Projects Partially Funded by DTSC
Completed Sub Area Name: Big Dalton Wellhead Treatment Project (aka Baldwin Park Covina Wellhead Treatment Project; aka Covina Wellhead Treatment Project)
Completed Document Type: Remedial Design - Preliminary/Intermediate
Completed Date: 10/31/1993
Comments: Not reported

Completed Area Name: Wellhead Treatment Projects Partially Funded by DTSC
Completed Sub Area Name: Big Dalton Wellhead Treatment Project (aka Baldwin Park Covina Wellhead Treatment Project; aka Covina Wellhead Treatment Project)
Completed Document Type: Remedial Action Plan
Completed Date: 06/30/1993
Comments: Not reported

Completed Area Name: PROJECT WIDE
Completed Sub Area Name: Not reported
Completed Document Type: Remedial Investigation / Feasibility Study
Completed Date: 07/21/1992
Comments: Not reported

Completed Area Name: Wellhead Treatment Projects Partially Funded by DTSC
Completed Sub Area Name: Arrow Wellhead Treatment Project
Completed Document Type: Remedial Action Completion Report
Completed Date: 01/30/1992
Comments: Not reported

Completed Area Name: Wellhead Treatment Projects Partially Funded by DTSC
Completed Sub Area Name: Big Dalton Wellhead Treatment Project (aka Baldwin Park Covina Wellhead Treatment Project; aka Covina Wellhead Treatment Project)
Completed Document Type: Remedial Design - Preliminary/Intermediate
Completed Date: 07/31/1991
Comments: Not reported

Map ID
Direction
Distance
Elevation

MAP FINDINGS

Site

Database(s)

EDR ID Number
EPA ID Number

SAN GABRIEL GROUNDWATER BASIN (1-4)* (Continued)

S101272771

Completed Area Name: Preliminary Basinwide Investigation
Completed Sub Area Name: Not reported
Completed Document Type: Remedial Design - Preliminary/Intermediate
Completed Date: 01/31/1989
Comments: Not reported

Completed Area Name: PROJECT WIDE
Completed Sub Area Name: Not reported
Completed Document Type: Technical Report
Completed Date: 04/17/1990
Comments: Not reported

Completed Area Name: Wellhead Treatment Projects Partially Funded by DTSC
Completed Sub Area Name: Big Dalton Wellhead Treatment Project (aka Baldwin Park Covina Wellhead Treatment Project; aka Covina Wellhead Treatment Project)
Completed Document Type: Remedial Investigation / Feasibility Study
Completed Date: 07/30/1988
Comments: Not reported

Completed Area Name: Preliminary Basinwide Investigation
Completed Sub Area Name: Not reported
Completed Document Type: Remedial Action Plan
Completed Date: 05/31/1984
Comments: Not reported

Completed Area Name: Preliminary Basinwide Investigation
Completed Sub Area Name: Not reported
Completed Document Type: Remedial Investigation / Feasibility Study
Completed Date: 03/31/1984
Comments: Not reported

Completed Area Name: Operable Units with Completed Investigation & Cleanup
Completed Sub Area Name: Suburban OU (aka Suburban Water Systems/Bartolo Wellfield)
Completed Document Type: Record of Decision
Completed Date: 09/28/1988
Comments: Record of Decision (ROD) was issued by U.S. EPA on September 28, 1988

Completed Area Name: Operable Units with Completed Investigation & Cleanup
Completed Sub Area Name: Suburban OU (aka Suburban Water Systems/Bartolo Wellfield)
Completed Document Type: Record of Decision - Amendment
Completed Date: 09/22/1993
Comments: Not reported

Completed Area Name: Operable Units with Completed Investigation & Cleanup
Completed Sub Area Name: Richwood OU
Completed Document Type: Record of Decision
Completed Date: 05/06/1984
Comments: Not reported

Completed Area Name: Operable Units with Completed Investigation & Cleanup
Completed Sub Area Name: Richwood OU
Completed Document Type: Record of Decision - Amendment
Completed Date: 09/01/1987
Comments: Not reported

Completed Area Name: Operable Units with Completed Investigation & Cleanup
Completed Sub Area Name: Suburban OU (aka Suburban Water Systems/Bartolo Wellfield)

Map ID
Direction
Distance
Elevation

MAP FINDINGS

Site

Database(s)

EDR ID Number
EPA ID Number

SAN GABRIEL GROUNDWATER BASIN (1-4)* (Continued)

S101272771

Completed Document Type: Feasibility Study Report
Completed Date: 06/22/1988
Comments: Not reported

Completed Area Name: PROJECT WIDE
Completed Sub Area Name: Not reported
Completed Document Type: Other Report
Completed Date: 05/08/1984
Comments: Not reported

Completed Area Name: Area 1
Completed Sub Area Name: Not reported
Completed Document Type: 5 Year Review Reports
Completed Date: 09/11/2013
Comments: Not reported

Completed Area Name: PROJECT WIDE
Completed Sub Area Name: Not reported
Completed Document Type: Technical Report
Completed Date: 12/01/2002
Comments: Not reported

Completed Area Name: Area 1
Completed Sub Area Name: Not reported
Completed Document Type: 5 Year Review Reports
Completed Date: 09/30/2016
Comments: Second Five Year Review, San Gabriel Valley Area 1 Superfund Site

Future Area Name: Not reported
Future Sub Area Name: Not reported
Future Document Type: Not reported
Future Due Date: Not reported
Schedule Area Name: Not reported
Schedule Sub Area Name: Not reported
Schedule Document Type: Not reported
Schedule Due Date: Not reported
Schedule Revised Date: Not reported

Calsite:

Name: SAN GABRIEL GROUNDWATER BASIN (1-4)*
Address: 10-20 MI E OF L.A. ON HWY 10 IN AZUSA
City: EL MONTE
Region: GLENDALE
Facility ID: 19990006
Facility Type: NPJF
Type: NPL SITE, JOINT STATE/FEDERAL-FUNDED
Branch: SB
Branch Name: SO CAL - CYPRESS
File Name: Not reported
State Senate District: 01011983
Status: ANNUAL WORKPLAN (AWP) - ACTIVE SITE
Status Name: ANNUAL WORKPLAN - ACTIVE SITE
Lead Agency: ENVIRONMENTAL PROTECTION AGENCY
NPL: Listed
SIC Code: 99
SIC Name: NONCLASSIFIABLE ESTABLISHMENTS
Access: Not reported

Map ID
Direction
Distance
Elevation

MAP FINDINGS

Site

Database(s)

EDR ID Number
EPA ID Number

SAN GABRIEL GROUNDWATER BASIN (1-4)* (Continued)

S101272771

Cortese: Not reported
Hazardous Ranking Score: Not reported
Date Site Hazard Ranked: Not reported
Groundwater Contamination: Confirmed
Staff Member Responsible for Site: JSPISZMA
Supervisor Responsible for Site: Not reported
Region Water Control Board: LA
Region Water Control Board Name: LOS ANGELES
Lat/Long Direction: Not reported
Lat/Long (dms): 0 0 0 / 0 0 0
Lat/long Method: Not reported
Lat/Long Description: Not reported
State Assembly District Code: 49
State Senate District Code: 24
Facility ID: 19990006
Activity: RIFS
Activity Name: REMEDIAL INVESTIGATION / FEASIBILITY STUDY
AWP Code: B
Proposed Budget: 0
AWP Completion Date: Not reported
Revised Due Date: Not reported
Comments Date: 03311984
Est Person-Yrs to complete: 0
Estimated Size: Not reported
Request to Delete Activity: Not reported
Activity Status: AWP
Definition of Status: ANNUAL WORKPLAN - ACTIVE SITE
Liquids Removed (Gals): 0
Liquids Treated (Gals): 0
Action Included Capping: Not reported
Well Decommissioned: Not reported
Action Included Fencing: Not reported
Removal Action Certification: Not reported
Activity Comments: Not reported
For Commercial Reuse: 0
For Industrial Reuse: 0
For Residential Reuse: 0
Unknown Type: 0
Facility ID: 19990006
Activity: RAP
Activity Name: REMEDIAL ACTION PLAN / RECORD OF DECISION
AWP Code: B
Proposed Budget: 0
AWP Completion Date: Not reported
Revised Due Date: Not reported
Comments Date: 05311984
Est Person-Yrs to complete: 0
Estimated Size: Not reported
Request to Delete Activity: Not reported
Activity Status: AWP
Definition of Status: ANNUAL WORKPLAN - ACTIVE SITE
Liquids Removed (Gals): 0
Liquids Treated (Gals): 0
Action Included Capping: Not reported
Well Decommissioned: Not reported
Action Included Fencing: Not reported
Removal Action Certification: Not reported

Map ID
Direction
Distance
Elevation

MAP FINDINGS

Site

Database(s)

EDR ID Number
EPA ID Number

SAN GABRIEL GROUNDWATER BASIN (1-4)* (Continued)

S101272771

Activity Comments: Not reported
For Commercial Reuse: 0
For Industrial Reuse: 0
For Residential Reuse: 0
Unknown Type: 0
Facility ID: 19990006
Activity: RIFS
Activity Name: REMEDIAL INVESTIGATION / FEASIBILITY STUDY
AWP Code: C
Proposed Budget: 0
AWP Completion Date: Not reported
Revised Due Date: Not reported
Comments Date: 07301988
Est Person-Yrs to complete: 0
Estimated Size: Not reported
Request to Delete Activity: Not reported
Activity Status: AWP
Definition of Status: ANNUAL WORKPLAN - ACTIVE SITE
Liquids Removed (Gals): 0
Liquids Treated (Gals): 0
Action Included Capping: Not reported
Well Decommissioned: Not reported
Action Included Fencing: Not reported
Removal Action Certification: Not reported
Activity Comments: Not reported
For Commercial Reuse: 0
For Industrial Reuse: 0
For Residential Reuse: 0
Unknown Type: 0
Facility ID: 19990006
Activity: RAP
Activity Name: REMEDIAL ACTION PLAN / RECORD OF DECISION
AWP Code: C
Proposed Budget: 0
AWP Completion Date: Not reported
Revised Due Date: Not reported
Comments Date: 09301988
Est Person-Yrs to complete: 0
Estimated Size: Not reported
Request to Delete Activity: Not reported
Activity Status: AWP
Definition of Status: ANNUAL WORKPLAN - ACTIVE SITE
Liquids Removed (Gals): 0
Liquids Treated (Gals): 0
Action Included Capping: Not reported
Well Decommissioned: Not reported
Action Included Fencing: Not reported
Removal Action Certification: Not reported
Activity Comments: Not reported
For Commercial Reuse: 0
For Industrial Reuse: 0
For Residential Reuse: 0
Unknown Type: 0
Facility ID: 19990006
Activity: DES
Activity Name: DESIGN
AWP Code: B

Map ID
Direction
Distance
Elevation

MAP FINDINGS

Site

Database(s)

EDR ID Number
EPA ID Number

SAN GABRIEL GROUNDWATER BASIN (1-4)* (Continued)

S101272771

Proposed Budget: 0
AWP Completion Date: Not reported
Revised Due Date: Not reported
Comments Date: 01311989
Est Person-Yrs to complete: 0
Estimated Size: Not reported
Request to Delete Activity: Not reported
Activity Status: AWP
Definition of Status: ANNUAL WORKPLAN - ACTIVE SITE
Liquids Removed (Gals): 0
Liquids Treated (Gals): 0
Action Included Capping: Not reported
Well Decommissioned: Not reported
Action Included Fencing: Not reported
Removal Action Certification: Not reported
Activity Comments: Not reported
For Commercial Reuse: 0
For Industrial Reuse: 0
For Residential Reuse: 0
Unknown Type: 0
Facility ID: 19990006
Activity: FRA
Activity Name: FINAL REMEDIAL ACTION
AWP Code: B
Proposed Budget: 0
AWP Completion Date: Not reported
Revised Due Date: Not reported
Comments Date: 05301990
Est Person-Yrs to complete: 0
Estimated Size: Not reported
Request to Delete Activity: Not reported
Activity Status: AWP
Definition of Status: ANNUAL WORKPLAN - ACTIVE SITE
Liquids Removed (Gals): 0
Liquids Treated (Gals): 0
Action Included Capping: Not reported
Well Decommissioned: Not reported
Action Included Fencing: Not reported
Removal Action Certification: Not reported
Activity Comments: Not reported
For Commercial Reuse: 0
For Industrial Reuse: 0
For Residential Reuse: 0
Unknown Type: 0
Facility ID: 19990006
Activity: DES
Activity Name: DESIGN
AWP Code: AW
Proposed Budget: 0
AWP Completion Date: Not reported
Revised Due Date: Not reported
Comments Date: 04301991
Est Person-Yrs to complete: 0
Estimated Size: Not reported
Request to Delete Activity: Not reported
Activity Status: AWP
Definition of Status: ANNUAL WORKPLAN - ACTIVE SITE

Map ID
Direction
Distance
Elevation

MAP FINDINGS

Site

Database(s)

EDR ID Number
EPA ID Number

SAN GABRIEL GROUNDWATER BASIN (1-4)* (Continued)

S101272771

Liquids Removed (Gals):	0
Liquids Treated (Gals):	0
Action Included Capping:	Not reported
Well Decommissioned:	Not reported
Action Included Fencing:	Not reported
Removal Action Certification:	Not reported
Activity Comments:	Not reported
For Commercial Reuse:	0
For Industrial Reuse:	0
For Residential Reuse:	0
Unknown Type:	0
Facility ID:	19990006
Activity:	DES
Activity Name:	DESIGN
AWP Code:	C
Proposed Budget:	0
AWP Completion Date:	Not reported
Revised Due Date:	Not reported
Comments Date:	07311991
Est Person-Yrs to complete:	0
Estimated Size:	Not reported
Request to Delete Activity:	Not reported
Activity Status:	AWP
Definition of Status:	ANNUAL WORKPLAN - ACTIVE SITE
Liquids Removed (Gals):	0
Liquids Treated (Gals):	0
Action Included Capping:	Not reported
Well Decommissioned:	Not reported
Action Included Fencing:	Not reported
Removal Action Certification:	Not reported
Activity Comments:	Not reported
For Commercial Reuse:	0
For Industrial Reuse:	0
For Residential Reuse:	0
Unknown Type:	0
Facility ID:	19990006
Activity:	FRA
Activity Name:	FINAL REMEDIAL ACTION
AWP Code:	AWIMP
Proposed Budget:	0
AWP Completion Date:	Not reported
Revised Due Date:	Not reported
Comments Date:	01301992
Est Person-Yrs to complete:	0
Estimated Size:	Not reported
Request to Delete Activity:	Not reported
Activity Status:	AWP
Definition of Status:	ANNUAL WORKPLAN - ACTIVE SITE
Liquids Removed (Gals):	0
Liquids Treated (Gals):	0
Action Included Capping:	Not reported
Well Decommissioned:	Not reported
Action Included Fencing:	Not reported
Removal Action Certification:	Not reported
Activity Comments:	Not reported
For Commercial Reuse:	0
For Industrial Reuse:	0

Map ID
Direction
Distance
Elevation

MAP FINDINGS

Site

Database(s)

EDR ID Number
EPA ID Number

SAN GABRIEL GROUNDWATER BASIN (1-4)* (Continued)

S101272771

For Residential Reuse: 0
Unknown Type: 0
Facility ID: 19990006
Activity: RIFS
Activity Name: REMEDIAL INVESTIGATION / FEASIBILITY STUDY
AWP Code: OVALL
Proposed Budget: 0
AWP Completion Date: Not reported
Revised Due Date: Not reported
Comments Date: 07211992
Est Person-Yrs to complete: 0
Estimated Size: Not reported
Request to Delete Activity: Not reported
Activity Status: AWP
Definition of Status: ANNUAL WORKPLAN - ACTIVE SITE
Liquids Removed (Gals): 0
Liquids Treated (Gals): 0
Action Included Capping: Not reported
Well Decommissioned: Not reported
Action Included Fencing: Not reported
Removal Action Certification: Not reported
Activity Comments: Not reported
For Commercial Reuse: 0
For Industrial Reuse: 0
For Residential Reuse: 0
Unknown Type: 0
Facility ID: 19990006
Activity: RIFS
Activity Name: REMEDIAL INVESTIGATION / FEASIBILITY STUDY
AWP Code: WNMW
Proposed Budget: 0
AWP Completion Date: Not reported
Revised Due Date: Not reported
Comments Date: 09151992
Est Person-Yrs to complete: 0
Estimated Size: Not reported
Request to Delete Activity: Not reported
Activity Status: AWP
Definition of Status: ANNUAL WORKPLAN - ACTIVE SITE
Liquids Removed (Gals): 0
Liquids Treated (Gals): 0
Action Included Capping: Not reported
Well Decommissioned: Not reported
Action Included Fencing: Not reported
Removal Action Certification: Not reported
Activity Comments: Not reported
For Commercial Reuse: 0
For Industrial Reuse: 0
For Residential Reuse: 0
Unknown Type: 0
Facility ID: 19990006
Activity: RIFS
Activity Name: REMEDIAL INVESTIGATION / FEASIBILITY STUDY
AWP Code: WN
Proposed Budget: 0
AWP Completion Date: Not reported
Revised Due Date: Not reported

Map ID
Direction
Distance
Elevation

MAP FINDINGS

Site

Database(s)

EDR ID Number
EPA ID Number

SAN GABRIEL GROUNDWATER BASIN (1-4)* (Continued)

S101272771

Comments Date: 09161992
Est Person-Yrs to complete: 0
Estimated Size: Not reported
Request to Delete Activity: Not reported
Activity Status: AWP
Definition of Status: ANNUAL WORKPLAN - ACTIVE SITE
Liquids Removed (Gals): 0
Liquids Treated (Gals): 0
Action Included Capping: Not reported
Well Decommissioned: Not reported
Action Included Fencing: Not reported
Removal Action Certification: Not reported
Activity Comments: Not reported
For Commercial Reuse: 0
For Industrial Reuse: 0
For Residential Reuse: 0
Unknown Type: 0
Facility ID: 19990006
Activity: RAP
Activity Name: REMEDIAL ACTION PLAN / RECORD OF DECISION
AWP Code: WNMW
Proposed Budget: 0
AWP Completion Date: Not reported
Revised Due Date: Not reported
Comments Date: 03311993
Est Person-Yrs to complete: 0
Estimated Size: Not reported
Request to Delete Activity: Not reported
Activity Status: AWP
Definition of Status: ANNUAL WORKPLAN - ACTIVE SITE
Liquids Removed (Gals): 0
Liquids Treated (Gals): 0
Action Included Capping: Not reported
Well Decommissioned: Not reported
Action Included Fencing: Not reported
Removal Action Certification: Not reported
Activity Comments: Not reported
For Commercial Reuse: 0
For Industrial Reuse: 0
For Residential Reuse: 0
Unknown Type: 0
Facility ID: 19990006
Activity: RAP
Activity Name: REMEDIAL ACTION PLAN / RECORD OF DECISION
AWP Code: WNROD
Proposed Budget: 0
AWP Completion Date: Not reported
Revised Due Date: Not reported
Comments Date: 03311993
Est Person-Yrs to complete: 0
Estimated Size: Not reported
Request to Delete Activity: Not reported
Activity Status: AWP
Definition of Status: ANNUAL WORKPLAN - ACTIVE SITE
Liquids Removed (Gals): 0
Liquids Treated (Gals): 0
Action Included Capping: Not reported

Map ID
Direction
Distance
Elevation

MAP FINDINGS

Site

Database(s)

EDR ID Number
EPA ID Number

SAN GABRIEL GROUNDWATER BASIN (1-4)* (Continued)

S101272771

Well Decommissioned: Not reported
Action Included Fencing: Not reported
Removal Action Certification: Not reported
Activity Comments: Not reported
For Commercial Reuse: 0
For Industrial Reuse: 0
For Residential Reuse: 0
Unknown Type: 0
Facility ID: 19990006
Activity: RAP
Activity Name: REMEDIAL ACTION PLAN / RECORD OF DECISION
AWP Code: BD
Proposed Budget: 0
AWP Completion Date: Not reported
Revised Due Date: Not reported
Comments Date: 06301993
Est Person-Yrs to complete: 0
Estimated Size: Not reported
Request to Delete Activity: Not reported
Activity Status: AWP
Definition of Status: ANNUAL WORKPLAN - ACTIVE SITE
Liquids Removed (Gals): 0
Liquids Treated (Gals): 0
Action Included Capping: Not reported
Well Decommissioned: Not reported
Action Included Fencing: Not reported
Removal Action Certification: Not reported
Activity Comments: Not reported
For Commercial Reuse: 0
For Industrial Reuse: 0
For Residential Reuse: 0
Unknown Type: 0
Facility ID: 19990006
Activity: DES
Activity Name: DESIGN
AWP Code: BDPRD
Proposed Budget: 0
AWP Completion Date: Not reported
Revised Due Date: Not reported
Comments Date: 10311993
Est Person-Yrs to complete: 0
Estimated Size: Not reported
Request to Delete Activity: Not reported
Activity Status: AWP
Definition of Status: ANNUAL WORKPLAN - ACTIVE SITE
Liquids Removed (Gals): 0
Liquids Treated (Gals): 0
Action Included Capping: Not reported
Well Decommissioned: Not reported
Action Included Fencing: Not reported
Removal Action Certification: Not reported
Activity Comments: Not reported
For Commercial Reuse: 0
For Industrial Reuse: 0
For Residential Reuse: 0
Unknown Type: 0
Facility ID: 19990006

Map ID
Direction
Distance
Elevation

MAP FINDINGS

Site

Database(s)

EDR ID Number
EPA ID Number

SAN GABRIEL GROUNDWATER BASIN (1-4)* (Continued)

S101272771

Activity: RAP
Activity Name: REMEDIAL ACTION PLAN / RECORD OF DECISION
AWP Code: BPROD
Proposed Budget: 0
AWP Completion Date: Not reported
Revised Due Date: Not reported
Comments Date: 03311994
Est Person-Yrs to complete: 0
Estimated Size: Not reported
Request to Delete Activity: Not reported
Activity Status: AWP
Definition of Status: ANNUAL WORKPLAN - ACTIVE SITE
Liquids Removed (Gals): 0
Liquids Treated (Gals): 0
Action Included Capping: Not reported
Well Decommissioned: Not reported
Action Included Fencing: Not reported
Removal Action Certification: Not reported
Activity Comments: Not reported
For Commercial Reuse: 0
For Industrial Reuse: 0
For Residential Reuse: 0
Unknown Type: 0
Facility ID: 19990006
Activity: CEQA
Activity Name: CEQA INCLUDING NEGATIVE DECS
AWP Code: COM
Proposed Budget: 0
AWP Completion Date: Not reported
Revised Due Date: Not reported
Comments Date: 06151994
Est Person-Yrs to complete: 0
Estimated Size: Not reported
Request to Delete Activity: Not reported
Activity Status: AWP
Definition of Status: ANNUAL WORKPLAN - ACTIVE SITE
Liquids Removed (Gals): 0
Liquids Treated (Gals): 0
Action Included Capping: Not reported
Well Decommissioned: Not reported
Action Included Fencing: Not reported
Removal Action Certification: Not reported
Activity Comments: Not reported
For Commercial Reuse: 0
For Industrial Reuse: 0
For Residential Reuse: 0
Unknown Type: 0
Facility ID: 19990006
Activity: RAP
Activity Name: REMEDIAL ACTION PLAN / RECORD OF DECISION
AWP Code: COM
Proposed Budget: 0
AWP Completion Date: Not reported
Revised Due Date: Not reported
Comments Date: 06151994
Est Person-Yrs to complete: 0
Estimated Size: Not reported

Map ID
Direction
Distance
Elevation

MAP FINDINGS

Site

Database(s)

EDR ID Number
EPA ID Number

SAN GABRIEL GROUNDWATER BASIN (1-4)* (Continued)

S101272771

Request to Delete Activity:	Not reported
Activity Status:	AWP
Definition of Status:	ANNUAL WORKPLAN - ACTIVE SITE
Liquids Removed (Gals):	0
Liquids Treated (Gals):	0
Action Included Capping:	Not reported
Well Decommissioned:	Not reported
Action Included Fencing:	Not reported
Removal Action Certification:	Not reported
Activity Comments:	Not reported
For Commercial Reuse:	0
For Industrial Reuse:	0
For Residential Reuse:	0
Unknown Type:	0
Facility ID:	19990006
Activity:	DES
Activity Name:	DESIGN
AWP Code:	COM
Proposed Budget:	0
AWP Completion Date:	Not reported
Revised Due Date:	Not reported
Comments Date:	12151994
Est Person-Yrs to complete:	0
Estimated Size:	Not reported
Request to Delete Activity:	Not reported
Activity Status:	AWP
Definition of Status:	ANNUAL WORKPLAN - ACTIVE SITE
Liquids Removed (Gals):	0
Liquids Treated (Gals):	0
Action Included Capping:	Not reported
Well Decommissioned:	Not reported
Action Included Fencing:	Not reported
Removal Action Certification:	Not reported
Activity Comments:	Not reported
For Commercial Reuse:	0
For Industrial Reuse:	0
For Residential Reuse:	0
Unknown Type:	0
Facility ID:	19990006
Activity:	RIFS
Activity Name:	REMEDIAL INVESTIGATION / FEASIBILITY STUDY
AWP Code:	PV
Proposed Budget:	0
AWP Completion Date:	Not reported
Revised Due Date:	Not reported
Comments Date:	05301997
Est Person-Yrs to complete:	0
Estimated Size:	Not reported
Request to Delete Activity:	Not reported
Activity Status:	AWP
Definition of Status:	ANNUAL WORKPLAN - ACTIVE SITE
Liquids Removed (Gals):	0
Liquids Treated (Gals):	0
Action Included Capping:	Not reported
Well Decommissioned:	Not reported
Action Included Fencing:	Not reported
Removal Action Certification:	Not reported

Map ID
Direction
Distance
Elevation

MAP FINDINGS

Site

Database(s)

EDR ID Number
EPA ID Number

SAN GABRIEL GROUNDWATER BASIN (1-4)* (Continued)

S101272771

Activity Comments: Not reported
For Commercial Reuse: 0
For Industrial Reuse: 0
For Residential Reuse: 0
Unknown Type: 0
Facility ID: 19990006
Activity: RMDL
Activity Name: REMEDIAL ACTION (RAP REQUIRED)
AWP Code: COM
Proposed Budget: 0
AWP Completion Date: Not reported
Revised Due Date: Not reported
Comments Date: 02121996
Est Person-Yrs to complete: 0
Estimated Size: Not reported
Request to Delete Activity: Not reported
Activity Status: AWP
Definition of Status: ANNUAL WORKPLAN - ACTIVE SITE
Liquids Removed (Gals): 0
Liquids Treated (Gals): 0
Action Included Capping: Not reported
Well Decommissioned: Not reported
Action Included Fencing: Not reported
Removal Action Certification: N
Activity Comments: Not reported
For Commercial Reuse: 0
For Industrial Reuse: 0
For Residential Reuse: 0
Unknown Type: 0
Facility ID: 19990006
Activity: RMDL
Activity Name: REMEDIAL ACTION (RAP REQUIRED)
AWP Code: BP-B6
Proposed Budget: 0
AWP Completion Date: Not reported
Revised Due Date: Not reported
Comments Date: 02182004
Est Person-Yrs to complete: 0
Estimated Size: Not reported
Request to Delete Activity: Not reported
Activity Status: AWP
Definition of Status: ANNUAL WORKPLAN - ACTIVE SITE
Liquids Removed (Gals): 0
Liquids Treated (Gals): 0
Action Included Capping: Not reported
Well Decommissioned: Not reported
Action Included Fencing: Not reported
Removal Action Certification: N
Activity Comments: Not reported
For Commercial Reuse: 0
For Industrial Reuse: 0
For Residential Reuse: 0
Unknown Type: 0
Facility ID: 19990006
Activity: DES
Activity Name: DESIGN
AWP Code: BP-B6

Map ID
Direction
Distance
Elevation

MAP FINDINGS

Site

Database(s)

EDR ID Number
EPA ID Number

SAN GABRIEL GROUNDWATER BASIN (1-4)* (Continued)

S101272771

Proposed Budget:	0
AWP Completion Date:	Not reported
Revised Due Date:	Not reported
Comments Date:	03312003
Est Person-Yrs to complete:	0.32000
Estimated Size:	L
Request to Delete Activity:	Not reported
Activity Status:	AWP
Definition of Status:	ANNUAL WORKPLAN - ACTIVE SITE
Liquids Removed (Gals):	0
Liquids Treated (Gals):	0
Action Included Capping:	Not reported
Well Decommissioned:	Not reported
Action Included Fencing:	Not reported
Removal Action Certification:	Not reported
Activity Comments:	Not reported
For Commercial Reuse:	0
For Industrial Reuse:	0
For Residential Reuse:	0
Unknown Type:	0
Facility ID:	19990006
Activity:	RAP
Activity Name:	REMEDIAL ACTION PLAN / RECORD OF DECISION
AWP Code:	PV
Proposed Budget:	0
AWP Completion Date:	Not reported
Revised Due Date:	Not reported
Comments Date:	09301998
Est Person-Yrs to complete:	0
Estimated Size:	Not reported
Request to Delete Activity:	Not reported
Activity Status:	AWP
Definition of Status:	ANNUAL WORKPLAN - ACTIVE SITE
Liquids Removed (Gals):	0
Liquids Treated (Gals):	0
Action Included Capping:	Not reported
Well Decommissioned:	Not reported
Action Included Fencing:	Not reported
Removal Action Certification:	Not reported
Activity Comments:	Not reported
For Commercial Reuse:	0
For Industrial Reuse:	0
For Residential Reuse:	0
Unknown Type:	0
Facility ID:	19990006
Activity:	DES
Activity Name:	DESIGN
AWP Code:	PV
Proposed Budget:	0
AWP Completion Date:	09302005
Revised Due Date:	Not reported
Comments Date:	Not reported
Est Person-Yrs to complete:	0
Estimated Size:	Not reported
Request to Delete Activity:	Not reported
Activity Status:	AWP
Definition of Status:	ANNUAL WORKPLAN - ACTIVE SITE

Map ID
Direction
Distance
Elevation

MAP FINDINGS

Site

Database(s)

EDR ID Number
EPA ID Number

SAN GABRIEL GROUNDWATER BASIN (1-4)* (Continued)

S101272771

Liquids Removed (Gals):	0
Liquids Treated (Gals):	0
Action Included Capping:	Not reported
Well Decommissioned:	Not reported
Action Included Fencing:	Not reported
Removal Action Certification:	Not reported
Activity Comments:	Not reported
For Commercial Reuse:	0
For Industrial Reuse:	0
For Residential Reuse:	0
Unknown Type:	0
Facility ID:	19990006
Activity:	RMDL
Activity Name:	REMEDIAL ACTION (RAP REQUIRED)
AWP Code:	PV
Proposed Budget:	0
AWP Completion Date:	09302006
Revised Due Date:	Not reported
Comments Date:	Not reported
Est Person-Yrs to complete:	0
Estimated Size:	Not reported
Request to Delete Activity:	Not reported
Activity Status:	AWP
Definition of Status:	ANNUAL WORKPLAN - ACTIVE SITE
Liquids Removed (Gals):	0
Liquids Treated (Gals):	0
Action Included Capping:	Not reported
Well Decommissioned:	Not reported
Action Included Fencing:	Not reported
Removal Action Certification:	Not reported
Activity Comments:	Not reported
For Commercial Reuse:	0
For Industrial Reuse:	0
For Residential Reuse:	0
Unknown Type:	0
Facility ID:	19990006
Activity:	OM
Activity Name:	OPERATION & MAINTENANCE
AWP Code:	WN
Proposed Budget:	1640000
AWP Completion Date:	06302032
Revised Due Date:	Not reported
Comments Date:	Not reported
Est Person-Yrs to complete:	0
Estimated Size:	L
Request to Delete Activity:	Not reported
Activity Status:	AWP
Definition of Status:	ANNUAL WORKPLAN - ACTIVE SITE
Liquids Removed (Gals):	0
Liquids Treated (Gals):	0
Action Included Capping:	Not reported
Well Decommissioned:	Not reported
Action Included Fencing:	Not reported
Removal Action Certification:	Not reported
Activity Comments:	Not reported
For Commercial Reuse:	0
For Industrial Reuse:	0

Map ID
Direction
Distance
Elevation

MAP FINDINGS

Site

Database(s)

EDR ID Number
EPA ID Number

SAN GABRIEL GROUNDWATER BASIN (1-4)* (Continued)

S101272771

For Residential Reuse: 0
Unknown Type: 0
Facility ID: 19990006
Activity: OM
Activity Name: OPERATION & MAINTENANCE
AWP Code: RICHW
Proposed Budget: 0
AWP Completion Date: Not reported
Revised Due Date: Not reported
Comments Date: 12311999
Est Person-Yrs to complete: 0
Estimated Size: L
Request to Delete Activity: Not reported
Activity Status: AWP
Definition of Status: ANNUAL WORKPLAN - ACTIVE SITE
Liquids Removed (Gals): 0
Liquids Treated (Gals): 0
Action Included Capping: Not reported
Well Decommissioned: Not reported
Action Included Fencing: Not reported
Removal Action Certification: Not reported
Activity Comments: Not reported
For Commercial Reuse: 0
For Industrial Reuse: 0
For Residential Reuse: 0
Unknown Type: 0
Facility ID: 19990006
Activity: RIFS
Activity Name: REMEDIAL INVESTIGATION / FEASIBILITY STUDY
AWP Code: EM
Proposed Budget: 0
AWP Completion Date: Not reported
Revised Due Date: Not reported
Comments Date: 04301998
Est Person-Yrs to complete: 0
Estimated Size: Not reported
Request to Delete Activity: Not reported
Activity Status: AWP
Definition of Status: ANNUAL WORKPLAN - ACTIVE SITE
Liquids Removed (Gals): 0
Liquids Treated (Gals): 0
Action Included Capping: Not reported
Well Decommissioned: Not reported
Action Included Fencing: Not reported
Removal Action Certification: Not reported
Activity Comments: Not reported
For Commercial Reuse: 0
For Industrial Reuse: 0
For Residential Reuse: 0
Unknown Type: 0
Facility ID: 19990006
Activity: RAP
Activity Name: REMEDIAL ACTION PLAN / RECORD OF DECISION
AWP Code: EM
Proposed Budget: 0
AWP Completion Date: Not reported
Revised Due Date: Not reported

Map ID
Direction
Distance
Elevation

MAP FINDINGS

Site

Database(s)

EDR ID Number
EPA ID Number

SAN GABRIEL GROUNDWATER BASIN (1-4)* (Continued)

S101272771

Comments Date:	06241999
Est Person-Yrs to complete:	0
Estimated Size:	Not reported
Request to Delete Activity:	Not reported
Activity Status:	AWP
Definition of Status:	ANNUAL WORKPLAN - ACTIVE SITE
Liquids Removed (Gals):	0
Liquids Treated (Gals):	0
Action Included Capping:	Not reported
Well Decommissioned:	Not reported
Action Included Fencing:	Not reported
Removal Action Certification:	Not reported
Activity Comments:	Not reported
For Commercial Reuse:	0
For Industrial Reuse:	0
For Residential Reuse:	0
Unknown Type:	0
Facility ID:	19990006
Activity:	RMDL
Activity Name:	REMEDIAL ACTION (RAP REQUIRED)
AWP Code:	EM
Proposed Budget:	0
AWP Completion Date:	09302006
Revised Due Date:	Not reported
Comments Date:	Not reported
Est Person-Yrs to complete:	0
Estimated Size:	Not reported
Request to Delete Activity:	Not reported
Activity Status:	AWP
Definition of Status:	ANNUAL WORKPLAN - ACTIVE SITE
Liquids Removed (Gals):	0
Liquids Treated (Gals):	0
Action Included Capping:	Not reported
Well Decommissioned:	Not reported
Action Included Fencing:	Not reported
Removal Action Certification:	Not reported
Activity Comments:	Not reported
For Commercial Reuse:	0
For Industrial Reuse:	0
For Residential Reuse:	0
Unknown Type:	0
Facility ID:	19990006
Activity:	RIFS
Activity Name:	REMEDIAL INVESTIGATION / FEASIBILITY STUDY
AWP Code:	SEM
Proposed Budget:	0
AWP Completion Date:	Not reported
Revised Due Date:	Not reported
Comments Date:	04071999
Est Person-Yrs to complete:	0
Estimated Size:	Not reported
Request to Delete Activity:	Not reported
Activity Status:	AWP
Definition of Status:	ANNUAL WORKPLAN - ACTIVE SITE
Liquids Removed (Gals):	0
Liquids Treated (Gals):	0
Action Included Capping:	Not reported

Map ID
Direction
Distance
Elevation

MAP FINDINGS

Site

Database(s)

EDR ID Number
EPA ID Number

SAN GABRIEL GROUNDWATER BASIN (1-4)* (Continued)

S101272771

Well Decommissioned: Not reported
Action Included Fencing: Not reported
Removal Action Certification: Not reported
Activity Comments: Not reported
For Commercial Reuse: 0
For Industrial Reuse: 0
For Residential Reuse: 0
Unknown Type: 0
Facility ID: 19990006
Activity: RAP
Activity Name: REMEDIAL ACTION PLAN / RECORD OF DECISION
AWP Code: SEM
Proposed Budget: 0
AWP Completion Date: Not reported
Revised Due Date: Not reported
Comments Date: 09282000
Est Person-Yrs to complete: 0
Estimated Size: Not reported
Request to Delete Activity: Not reported
Activity Status: AWP
Definition of Status: ANNUAL WORKPLAN - ACTIVE SITE
Liquids Removed (Gals): 0
Liquids Treated (Gals): 0
Action Included Capping: Not reported
Well Decommissioned: Not reported
Action Included Fencing: Not reported
Removal Action Certification: Not reported
Activity Comments: Not reported
For Commercial Reuse: 0
For Industrial Reuse: 0
For Residential Reuse: 0
Unknown Type: 0
Facility ID: 19990006
Activity: RAP
Activity Name: REMEDIAL ACTION PLAN / RECORD OF DECISION
AWP Code: WN
Proposed Budget: 0
AWP Completion Date: Not reported
Revised Due Date: Not reported
Comments Date: 11101999
Est Person-Yrs to complete: 0
Estimated Size: Not reported
Request to Delete Activity: Not reported
Activity Status: AWP
Definition of Status: ANNUAL WORKPLAN - ACTIVE SITE
Liquids Removed (Gals): 0
Liquids Treated (Gals): 0
Action Included Capping: Not reported
Well Decommissioned: Not reported
Action Included Fencing: Not reported
Removal Action Certification: Not reported
Activity Comments: Not reported
For Commercial Reuse: 0
For Industrial Reuse: 0
For Residential Reuse: 0
Unknown Type: 0
Facility ID: 19990006

Map ID
Direction
Distance
Elevation

MAP FINDINGS

Site

Database(s)

EDR ID Number
EPA ID Number

SAN GABRIEL GROUNDWATER BASIN (1-4)* (Continued)

S101272771

Activity: DES
Activity Name: DESIGN
AWP Code: WN
Proposed Budget: 0
AWP Completion Date: Not reported
Revised Due Date: Not reported
Comments Date: 03082001
Est Person-Yrs to complete: 0
Estimated Size: Not reported
Request to Delete Activity: Not reported
Activity Status: AWP
Definition of Status: ANNUAL WORKPLAN - ACTIVE SITE
Liquids Removed (Gals): 0
Liquids Treated (Gals): 0
Action Included Capping: Not reported
Well Decommissioned: Not reported
Action Included Fencing: Not reported
Removal Action Certification: Not reported
Activity Comments: Not reported
For Commercial Reuse: 0
For Industrial Reuse: 0
For Residential Reuse: 0
Unknown Type: 0
Facility ID: 19990006
Activity: RMDL
Activity Name: REMEDIAL ACTION (RAP REQUIRED)
AWP Code: WNOU
Proposed Budget: 0
AWP Completion Date: Not reported
Revised Due Date: Not reported
Comments Date: 09302003
Est Person-Yrs to complete: 0
Estimated Size: Not reported
Request to Delete Activity: Not reported
Activity Status: AWP
Definition of Status: ANNUAL WORKPLAN - ACTIVE SITE
Liquids Removed (Gals): 0
Liquids Treated (Gals): 0
Action Included Capping: Not reported
Well Decommissioned: Not reported
Action Included Fencing: Not reported
Removal Action Certification: Not reported
Activity Comments: Not reported
For Commercial Reuse: 0
For Industrial Reuse: 0
For Residential Reuse: 0
Unknown Type: 0
Facility ID: 19990006
Activity: ENFFU
Activity Name: ENFORCEMENT FOLLOW UP, AG OR DA REFERRAL, ETC.
AWP Code: SFSUB
Proposed Budget: 0
AWP Completion Date: Not reported
Revised Due Date: Not reported
Comments Date: 06301998
Est Person-Yrs to complete: 0
Estimated Size: Not reported

Map ID
Direction
Distance
Elevation

MAP FINDINGS

Site

Database(s)

EDR ID Number
EPA ID Number

SAN GABRIEL GROUNDWATER BASIN (1-4)* (Continued)

S101272771

Request to Delete Activity:	Not reported
Activity Status:	AWP
Definition of Status:	ANNUAL WORKPLAN - ACTIVE SITE
Liquids Removed (Gals):	0
Liquids Treated (Gals):	0
Action Included Capping:	Not reported
Well Decommissioned:	Not reported
Action Included Fencing:	Not reported
Removal Action Certification:	Not reported
Activity Comments:	Not reported
For Commercial Reuse:	0
For Industrial Reuse:	0
For Residential Reuse:	0
Unknown Type:	0
Facility ID:	19990006
Activity:	ENFFU
Activity Name:	ENFORCEMENT FOLLOW UP, AG OR DA REFERRAL, ETC.
AWP Code:	SFARR
Proposed Budget:	0
AWP Completion Date:	Not reported
Revised Due Date:	Not reported
Comments Date:	06301998
Est Person-Yrs to complete:	0
Estimated Size:	Not reported
Request to Delete Activity:	Not reported
Activity Status:	AWP
Definition of Status:	ANNUAL WORKPLAN - ACTIVE SITE
Liquids Removed (Gals):	0
Liquids Treated (Gals):	0
Action Included Capping:	Not reported
Well Decommissioned:	Not reported
Action Included Fencing:	Not reported
Removal Action Certification:	Not reported
Activity Comments:	Not reported
For Commercial Reuse:	0
For Industrial Reuse:	0
For Residential Reuse:	0
Unknown Type:	0
Facility ID:	19990006
Activity:	ENFFU
Activity Name:	ENFORCEMENT FOLLOW UP, AG OR DA REFERRAL, ETC.
AWP Code:	SFBD
Proposed Budget:	0
AWP Completion Date:	Not reported
Revised Due Date:	Not reported
Comments Date:	12151998
Est Person-Yrs to complete:	0
Estimated Size:	Not reported
Request to Delete Activity:	Not reported
Activity Status:	AWP
Definition of Status:	ANNUAL WORKPLAN - ACTIVE SITE
Liquids Removed (Gals):	0
Liquids Treated (Gals):	0
Action Included Capping:	Not reported
Well Decommissioned:	Not reported
Action Included Fencing:	Not reported
Removal Action Certification:	Not reported

Map ID
Direction
Distance
Elevation

MAP FINDINGS

Site

Database(s)

EDR ID Number
EPA ID Number

SAN GABRIEL GROUNDWATER BASIN (1-4)* (Continued)

S101272771

Activity Comments:	Not reported
For Commercial Reuse:	0
For Industrial Reuse:	0
For Residential Reuse:	0
Unknown Type:	0
Facility ID:	19990006
Activity:	DES
Activity Name:	DESIGN
AWP Code:	SEM
Proposed Budget:	0
AWP Completion Date:	09302005
Revised Due Date:	Not reported
Comments Date:	Not reported
Est Person-Yrs to complete:	0
Estimated Size:	Not reported
Request to Delete Activity:	Not reported
Activity Status:	AWP
Definition of Status:	ANNUAL WORKPLAN - ACTIVE SITE
Liquids Removed (Gals):	0
Liquids Treated (Gals):	0
Action Included Capping:	Not reported
Well Decommissioned:	Not reported
Action Included Fencing:	Not reported
Removal Action Certification:	Not reported
Activity Comments:	Not reported
For Commercial Reuse:	0
For Industrial Reuse:	0
For Residential Reuse:	0
Unknown Type:	0
Facility ID:	19990006
Activity:	DES
Activity Name:	DESIGN
AWP Code:	EM
Proposed Budget:	0
AWP Completion Date:	09302005
Revised Due Date:	Not reported
Comments Date:	Not reported
Est Person-Yrs to complete:	0
Estimated Size:	Not reported
Request to Delete Activity:	Not reported
Activity Status:	AWP
Definition of Status:	ANNUAL WORKPLAN - ACTIVE SITE
Liquids Removed (Gals):	0
Liquids Treated (Gals):	0
Action Included Capping:	Not reported
Well Decommissioned:	Not reported
Action Included Fencing:	Not reported
Removal Action Certification:	Not reported
Activity Comments:	Not reported
For Commercial Reuse:	0
For Industrial Reuse:	0
For Residential Reuse:	0
Unknown Type:	0
Facility ID:	19990006
Activity:	ENFFU
Activity Name:	ENFORCEMENT FOLLOW UP, AG OR DA REFERRAL, ETC.
AWP Code:	SFBP

Map ID
Direction
Distance
Elevation

MAP FINDINGS

Site

Database(s)

EDR ID Number
EPA ID Number

SAN GABRIEL GROUNDWATER BASIN (1-4)* (Continued)

S101272771

Proposed Budget:	0
AWP Completion Date:	Not reported
Revised Due Date:	Not reported
Comments Date:	06301999
Est Person-Yrs to complete:	0
Estimated Size:	Not reported
Request to Delete Activity:	Not reported
Activity Status:	AWP
Definition of Status:	ANNUAL WORKPLAN - ACTIVE SITE
Liquids Removed (Gals):	0
Liquids Treated (Gals):	0
Action Included Capping:	Not reported
Well Decommissioned:	Not reported
Action Included Fencing:	Not reported
Removal Action Certification:	Not reported
Activity Comments:	Not reported
For Commercial Reuse:	0
For Industrial Reuse:	0
For Residential Reuse:	0
Unknown Type:	0
Facility ID:	19990006
Activity:	ENFFU
Activity Name:	ENFORCEMENT FOLLOW UP, AG OR DA REFERRAL, ETC.
AWP Code:	SFCOM
Proposed Budget:	0
AWP Completion Date:	Not reported
Revised Due Date:	Not reported
Comments Date:	06301999
Est Person-Yrs to complete:	0
Estimated Size:	Not reported
Request to Delete Activity:	Not reported
Activity Status:	AWP
Definition of Status:	ANNUAL WORKPLAN - ACTIVE SITE
Liquids Removed (Gals):	0
Liquids Treated (Gals):	0
Action Included Capping:	Not reported
Well Decommissioned:	Not reported
Action Included Fencing:	Not reported
Removal Action Certification:	Not reported
Activity Comments:	Not reported
For Commercial Reuse:	0
For Industrial Reuse:	0
For Residential Reuse:	0
Unknown Type:	0
Facility ID:	19990006
Activity:	RMDL
Activity Name:	REMEDIAL ACTION (RAP REQUIRED)
AWP Code:	SEM
Proposed Budget:	0
AWP Completion Date:	09302006
Revised Due Date:	Not reported
Comments Date:	Not reported
Est Person-Yrs to complete:	0
Estimated Size:	Not reported
Request to Delete Activity:	Not reported
Activity Status:	AWP
Definition of Status:	ANNUAL WORKPLAN - ACTIVE SITE

Map ID
Direction
Distance
Elevation

MAP FINDINGS

Site

Database(s)

EDR ID Number
EPA ID Number

SAN GABRIEL GROUNDWATER BASIN (1-4)* (Continued)

S101272771

Liquids Removed (Gals):	0
Liquids Treated (Gals):	0
Action Included Capping:	Not reported
Well Decommissioned:	Not reported
Action Included Fencing:	Not reported
Removal Action Certification:	Not reported
Activity Comments:	Not reported
For Commercial Reuse:	0
For Industrial Reuse:	0
For Residential Reuse:	0
Unknown Type:	0
Facility ID:	19990006
Activity:	DES
Activity Name:	DESIGN
AWP Code:	BP-B5
Proposed Budget:	0
AWP Completion Date:	09302005
Revised Due Date:	Not reported
Comments Date:	Not reported
Est Person-Yrs to complete:	0
Estimated Size:	Not reported
Request to Delete Activity:	Not reported
Activity Status:	AWP
Definition of Status:	ANNUAL WORKPLAN - ACTIVE SITE
Liquids Removed (Gals):	0
Liquids Treated (Gals):	0
Action Included Capping:	Not reported
Well Decommissioned:	Not reported
Action Included Fencing:	Not reported
Removal Action Certification:	Not reported
Activity Comments:	Not reported
For Commercial Reuse:	0
For Industrial Reuse:	0
For Residential Reuse:	0
Unknown Type:	0
Facility ID:	19990006
Activity:	DES
Activity Name:	DESIGN
AWP Code:	BP-AL
Proposed Budget:	0
AWP Completion Date:	Not reported
Revised Due Date:	Not reported
Comments Date:	08082003
Est Person-Yrs to complete:	0
Estimated Size:	Not reported
Request to Delete Activity:	Not reported
Activity Status:	AWP
Definition of Status:	ANNUAL WORKPLAN - ACTIVE SITE
Liquids Removed (Gals):	0
Liquids Treated (Gals):	0
Action Included Capping:	Not reported
Well Decommissioned:	Not reported
Action Included Fencing:	Not reported
Removal Action Certification:	Not reported
Activity Comments:	Not reported
For Commercial Reuse:	0
For Industrial Reuse:	0

Map ID
Direction
Distance
Elevation

MAP FINDINGS

Site

Database(s)

EDR ID Number
EPA ID Number

SAN GABRIEL GROUNDWATER BASIN (1-4)* (Continued)

S101272771

For Residential Reuse: 0
Unknown Type: 0
Facility ID: 19990006
Activity: RMDL
Activity Name: REMEDIAL ACTION (RAP REQUIRED)
AWP Code: BP-B5
Proposed Budget: 0
AWP Completion Date: 09302005
Revised Due Date: Not reported
Comments Date: Not reported
Est Person-Yrs to complete: 0
Estimated Size: Not reported
Request to Delete Activity: Not reported
Activity Status: AWP
Definition of Status: ANNUAL WORKPLAN - ACTIVE SITE
Liquids Removed (Gals): 0
Liquids Treated (Gals): 0
Action Included Capping: Not reported
Well Decommissioned: Not reported
Action Included Fencing: Not reported
Removal Action Certification: Not reported
Activity Comments: Not reported
For Commercial Reuse: 0
For Industrial Reuse: 0
For Residential Reuse: 0
Unknown Type: 0
Facility ID: 19990006
Activity: RMDL
Activity Name: REMEDIAL ACTION (RAP REQUIRED)
AWP Code: BP-AL
Proposed Budget: 0
AWP Completion Date: 06302005
Revised Due Date: Not reported
Comments Date: 10012004
Est Person-Yrs to complete: 0
Estimated Size: Not reported
Request to Delete Activity: Not reported
Activity Status: AWP
Definition of Status: ANNUAL WORKPLAN - ACTIVE SITE
Liquids Removed (Gals): 0
Liquids Treated (Gals): 0
Action Included Capping: Not reported
Well Decommissioned: Not reported
Action Included Fencing: Not reported
Removal Action Certification: Not reported
Activity Comments: THE GROUNDWATER REMEDIATION EXTRACTION RATE IS 7800 GPM.
For Commercial Reuse: 0
For Industrial Reuse: 0
For Residential Reuse: 0
Unknown Type: 0
Facility ID: 19990006
Activity: ENFFU
Activity Name: ENFORCEMENT FOLLOW UP, AG OR DA REFERRAL, ETC.
AWP Code: PVSOF
Proposed Budget: 0
AWP Completion Date: Not reported
Revised Due Date: Not reported

Map ID
Direction
Distance
Elevation

MAP FINDINGS

Site

Database(s)

EDR ID Number
EPA ID Number

SAN GABRIEL GROUNDWATER BASIN (1-4)* (Continued)

S101272771

Comments Date: 09142001
Est Person-Yrs to complete: 0
Estimated Size: Not reported
Request to Delete Activity: Not reported
Activity Status: AWP
Definition of Status: ANNUAL WORKPLAN - ACTIVE SITE
Liquids Removed (Gals): 0
Liquids Treated (Gals): 0
Action Included Capping: Not reported
Well Decommissioned: Not reported
Action Included Fencing: Not reported
Removal Action Certification: Not reported
Activity Comments: Not reported
For Commercial Reuse: 0
For Industrial Reuse: 0
For Residential Reuse: 0
Unknown Type: 0
Facility ID: 19990006
Activity: ENFFU
Activity Name: ENFORCEMENT FOLLOW UP, AG OR DA REFERRAL, ETC.
AWP Code: EMSOF
Proposed Budget: 0
AWP Completion Date: Not reported
Revised Due Date: Not reported
Comments Date: 10012001
Est Person-Yrs to complete: 0
Estimated Size: Not reported
Request to Delete Activity: Not reported
Activity Status: AWP
Definition of Status: ANNUAL WORKPLAN - ACTIVE SITE
Liquids Removed (Gals): 0
Liquids Treated (Gals): 0
Action Included Capping: Not reported
Well Decommissioned: Not reported
Action Included Fencing: Not reported
Removal Action Certification: Not reported
Activity Comments: Not reported
For Commercial Reuse: 0
For Industrial Reuse: 0
For Residential Reuse: 0
Unknown Type: 0
Facility ID: 19990006
Activity: OM
Activity Name: OPERATION & MAINTENANCE
AWP Code: BP-B6
Proposed Budget: 0
AWP Completion Date: 06302032
Revised Due Date: Not reported
Comments Date: Not reported
Est Person-Yrs to complete: 0
Estimated Size: Not reported
Request to Delete Activity: Not reported
Activity Status: AWP
Definition of Status: ANNUAL WORKPLAN - ACTIVE SITE
Liquids Removed (Gals): 0
Liquids Treated (Gals): 0
Action Included Capping: Not reported

Map ID
Direction
Distance
Elevation

MAP FINDINGS

Site

Database(s)

EDR ID Number
EPA ID Number

SAN GABRIEL GROUNDWATER BASIN (1-4)* (Continued)

S101272771

Well Decommissioned: Not reported
Action Included Fencing: Not reported
Removal Action Certification: Not reported
Activity Comments: Not reported
For Commercial Reuse: 0
For Industrial Reuse: 0
For Residential Reuse: 0
Unknown Type: 0
Facility ID: 19990006
Activity: OM
Activity Name: OPERATION & MAINTENANCE
AWP Code: BP-AL
Proposed Budget: 0
AWP Completion Date: 06302032
Revised Due Date: Not reported
Comments Date: Not reported
Est Person-Yrs to complete: 0
Estimated Size: Not reported
Request to Delete Activity: Not reported
Activity Status: AWP
Definition of Status: ANNUAL WORKPLAN - ACTIVE SITE
Liquids Removed (Gals): 0
Liquids Treated (Gals): 0
Action Included Capping: Not reported
Well Decommissioned: Not reported
Action Included Fencing: Not reported
Removal Action Certification: Not reported
Activity Comments: Not reported
For Commercial Reuse: 0
For Industrial Reuse: 0
For Residential Reuse: 0
Unknown Type: 0
Facility ID: 19990006
Activity: OM
Activity Name: OPERATION & MAINTENANCE
AWP Code: BP-B5
Proposed Budget: 0
AWP Completion Date: 06302032
Revised Due Date: Not reported
Comments Date: Not reported
Est Person-Yrs to complete: 0
Estimated Size: Not reported
Request to Delete Activity: Not reported
Activity Status: AWP
Definition of Status: ANNUAL WORKPLAN - ACTIVE SITE
Liquids Removed (Gals): 0
Liquids Treated (Gals): 0
Action Included Capping: Not reported
Well Decommissioned: Not reported
Action Included Fencing: Not reported
Removal Action Certification: Not reported
Activity Comments: Not reported
For Commercial Reuse: 0
For Industrial Reuse: 0
For Residential Reuse: 0
Unknown Type: 0
Facility ID: 19990006

Map ID
Direction
Distance
Elevation

MAP FINDINGS

Site

Database(s)

EDR ID Number
EPA ID Number

SAN GABRIEL GROUNDWATER BASIN (1-4)* (Continued)

S101272771

Activity: PRP
Activity Name: POTENTIAL RESPONSIBLE PARTY SEARCH
AWP Code: PV
Proposed Budget: 0
AWP Completion Date: Not reported
Revised Due Date: Not reported
Comments Date: 09292000
Est Person-Yrs to complete: 0
Estimated Size: Not reported
Request to Delete Activity: Not reported
Activity Status: AWP
Definition of Status: ANNUAL WORKPLAN - ACTIVE SITE
Liquids Removed (Gals): 0
Liquids Treated (Gals): 0
Action Included Capping: Not reported
Well Decommissioned: Not reported
Action Included Fencing: Not reported
Removal Action Certification: Not reported
Activity Comments: Not reported
For Commercial Reuse: 0
For Industrial Reuse: 0
For Residential Reuse: 0
Unknown Type: 0
Facility ID: 19990006
Activity: PRP
Activity Name: POTENTIAL RESPONSIBLE PARTY SEARCH
AWP Code: BP
Proposed Budget: 0
AWP Completion Date: Not reported
Revised Due Date: Not reported
Comments Date: 05311997
Est Person-Yrs to complete: 0
Estimated Size: Not reported
Request to Delete Activity: Not reported
Activity Status: AWP
Definition of Status: ANNUAL WORKPLAN - ACTIVE SITE
Liquids Removed (Gals): 0
Liquids Treated (Gals): 0
Action Included Capping: Not reported
Well Decommissioned: Not reported
Action Included Fencing: Not reported
Removal Action Certification: Not reported
Activity Comments: Not reported
For Commercial Reuse: 0
For Industrial Reuse: 0
For Residential Reuse: 0
Unknown Type: 0
Facility ID: 19990006
Activity: PRP
Activity Name: POTENTIAL RESPONSIBLE PARTY SEARCH
AWP Code: EM
Proposed Budget: 0
AWP Completion Date: Not reported
Revised Due Date: Not reported
Comments Date: 07312001
Est Person-Yrs to complete: 0
Estimated Size: Not reported

Map ID
Direction
Distance
Elevation

MAP FINDINGS

Site

Database(s)

EDR ID Number
EPA ID Number

SAN GABRIEL GROUNDWATER BASIN (1-4)* (Continued)

S101272771

Request to Delete Activity: Not reported
Activity Status: AWP
Definition of Status: ANNUAL WORKPLAN - ACTIVE SITE
Liquids Removed (Gals): 0
Liquids Treated (Gals): 0
Action Included Capping: Not reported
Well Decommissioned: Not reported
Action Included Fencing: Not reported
Removal Action Certification: Not reported
Activity Comments: Not reported
For Commercial Reuse: 0
For Industrial Reuse: 0
For Residential Reuse: 0
Unknown Type: 0
Facility ID: 19990006
Activity: PRP
Activity Name: POTENTIAL RESPONSIBLE PARTY SEARCH
AWP Code: SEM
Proposed Budget: 0
AWP Completion Date: Not reported
Revised Due Date: Not reported
Comments Date: 02282002
Est Person-Yrs to complete: 0
Estimated Size: Not reported
Request to Delete Activity: Not reported
Activity Status: AWP
Definition of Status: ANNUAL WORKPLAN - ACTIVE SITE
Liquids Removed (Gals): 0
Liquids Treated (Gals): 0
Action Included Capping: Not reported
Well Decommissioned: Not reported
Action Included Fencing: Not reported
Removal Action Certification: Not reported
Activity Comments: Not reported
For Commercial Reuse: 0
For Industrial Reuse: 0
For Residential Reuse: 0
Unknown Type: 0
Facility ID: 19990006
Activity: COST
Activity Name: COST RECOVERY
AWP Code: BP
Proposed Budget: 0
AWP Completion Date: Not reported
Revised Due Date: Not reported
Comments Date: 09172002
Est Person-Yrs to complete: 0
Estimated Size: Not reported
Request to Delete Activity: Not reported
Activity Status: AWP
Definition of Status: ANNUAL WORKPLAN - ACTIVE SITE
Liquids Removed (Gals): 0
Liquids Treated (Gals): 0
Action Included Capping: Not reported
Well Decommissioned: Not reported
Action Included Fencing: Not reported
Removal Action Certification: Not reported

Map ID
Direction
Distance
Elevation

MAP FINDINGS

Site

Database(s)

EDR ID Number
EPA ID Number

SAN GABRIEL GROUNDWATER BASIN (1-4)* (Continued)

S101272771

Activity Comments:	Not reported
For Commercial Reuse:	0
For Industrial Reuse:	0
For Residential Reuse:	0
Unknown Type:	0
Facility ID:	19990006
Activity:	COST
Activity Name:	COST RECOVERY
AWP Code:	BP
Proposed Budget:	0
AWP Completion Date:	Not reported
Revised Due Date:	Not reported
Comments Date:	09302002
Est Person-Yrs to complete:	0
Estimated Size:	Not reported
Request to Delete Activity:	Not reported
Activity Status:	AWP
Definition of Status:	ANNUAL WORKPLAN - ACTIVE SITE
Liquids Removed (Gals):	0
Liquids Treated (Gals):	0
Action Included Capping:	Not reported
Well Decommissioned:	Not reported
Action Included Fencing:	Not reported
Removal Action Certification:	Not reported
Activity Comments:	Not reported
For Commercial Reuse:	0
For Industrial Reuse:	0
For Residential Reuse:	0
Unknown Type:	0
Facility ID:	19990006
Activity:	COST
Activity Name:	COST RECOVERY
AWP Code:	SUBOU
Proposed Budget:	0
AWP Completion Date:	Not reported
Revised Due Date:	Not reported
Comments Date:	11052002
Est Person-Yrs to complete:	0
Estimated Size:	Not reported
Request to Delete Activity:	Not reported
Activity Status:	AWP
Definition of Status:	ANNUAL WORKPLAN - ACTIVE SITE
Liquids Removed (Gals):	0
Liquids Treated (Gals):	0
Action Included Capping:	Not reported
Well Decommissioned:	Not reported
Action Included Fencing:	Not reported
Removal Action Certification:	Not reported
Activity Comments:	Not reported
For Commercial Reuse:	0
For Industrial Reuse:	0
For Residential Reuse:	0
Unknown Type:	0
Facility ID:	19990006
Activity:	COST
Activity Name:	COST RECOVERY
AWP Code:	SUBOU

Map ID
Direction
Distance
Elevation

MAP FINDINGS

Site

Database(s)

EDR ID Number
EPA ID Number

SAN GABRIEL GROUNDWATER BASIN (1-4)* (Continued)

S101272771

Proposed Budget: 0
AWP Completion Date: Not reported
Revised Due Date: Not reported
Comments Date: 11052002
Est Person-Yrs to complete: 0
Estimated Size: Not reported
Request to Delete Activity: Not reported
Activity Status: AWP
Definition of Status: ANNUAL WORKPLAN - ACTIVE SITE
Liquids Removed (Gals): 0
Liquids Treated (Gals): 0
Action Included Capping: Not reported
Well Decommissioned: Not reported
Action Included Fencing: Not reported
Removal Action Certification: Not reported
Activity Comments: Not reported
For Commercial Reuse: 0
For Industrial Reuse: 0
For Residential Reuse: 0
Unknown Type: 0
Alternate Address: EL MONTE AREA
Alternate City,St,Zip: EL MONTE, CA 91732
Alternate Address: 10-20 MI E OF L.A. ON HWY 10 IN AZUSA
Alternate City,St,Zip: EL MONTE, CA 91732
Background Info: The San Gabriel Valley Groundwater Basin is located approximately ten to twenty miles east of downtown Los Angeles in Los Angeles County. The Basin covers an area of approximately 167 square miles and represents 90% of the source of drinking water supply for over one million residents. The San Gabriel Basin also includes industrial and commercial sources as well as undeveloped areas.
Not reported
Forty-five different water purveyors extract groundwater in the Basin for use as municipal water supply. A number of additional commercial/industrial users also extract and use groundwater from the basin.
Not reported
In 1979, volatile organic compounds (VOCs) were discovered in the Baldwin Park area. Subsequent testing found that VOC contamination was widely distributed throughout the Basin, and were determined to pose a significant threat to the groundwater resources in the area.
Not reported
Contaminants of concern (COCs) originally included perchloroethylene (PCE), trichloroethylene (TCE), 1,2 dichlorethane (1,2 DCA), carbon tetrachloride (CTC). In 1997, perchlorate was discovered in the Baldwin Park area of the Basin. Since that time, 1,4-dioxane and N-nitrosodimethylamine (NDMA) have also been discovered in the groundwater of the basin. Perchlorate, NDMA and 1,4-dioxane have subsequently been added to the list of contaminants of concern.
Not reported
U.S. EPA believes that the source of this contamination initially stems from an increase in industrial activity during World War II, followed by rapid industrial and residential growth during the post-war period. Perchlorate is used in the

Map ID
Direction
Distance
Elevation

MAP FINDINGS

Site

Database(s)

EDR ID Number
EPA ID Number

SAN GABRIEL GROUNDWATER BASIN (1-4)* (Continued)

S101272771

manufacturing of solid rocket fuels. NDMA is associated with the production of liquid rocket fuel. 1,4-dioxane has been used as a stabilizer in chlorinated solvents.

Not reported

In 1984, U.S. EPA listed the San Gabriel Groundwater Basin on the National Priority List (NPL) under the Comprehensive Environmental Response, Compensation and Liability Act (CERCLA).

Not reported

U.S. EPA subsequently broke the site down into "operable units" (OUs) to better focus investigative and cleanup efforts in the San Gabriel Groundwater Basin, as follows:

- o Richwood
- o Whittier Narrows
- o Suburban Water System/Bartolo Well Field
- o Baldwin Park
- o Puente Valley
- o El Monte
- o South El Monte
- o Alhambra

Not reported

For NPL sites, DTSC serves in a support role to U.S. EPA. In this capacity, DTSC provides in-depth review of data and other technical submissions, and must provide formal concurrence at each stage of the remedy selection process.

Not reported

DTSC is also responsible for assuring that state regulatory standards are met. In the case of a "fund lead" remedy, DTSC also has an obligation to pay 10% of the construction costs for the selected remedy. DTSC is also required to take over financial responsibility for operation and maintenance (O&M) of the remedy after a specified period of time (either one year or 10 years), depending on the type of remedy selected.

Not reported

CURRENT & PLANNED SITE ACTIVITIES:

Not reported

As of January 2003, U.S. EPA is conducting investigation and cleanup activities of the operable units (Baldwin Park, Whittier Narrows, Puente Valley, El Monte and South El Monte). U.S. EPA has also begun preliminary assessment of contamination in the Alhambra OU. A detailed discussion of current and planned activities at the five operable units is presented below:

Not reported

1. Whittier Narrows Operable Unit:

Not reported

The Whittier Narrows is an underground geological formation that consists primarily of stream deposited sediments which serve a channel to groundwater leaving the Basin. Most surface and groundwater leaving the San Gabriel Groundwater Basin flows naturally through the Whittier Narrows and discharges into the Central Groundwater Basin, located directly down gradient from Whittier Narrows.

Not reported

U.S. EPA's primary objective for creating the Whittier Narrows operable unit was to provide early warning should contaminants from the San Gabriel Basin pose a threat to the groundwater resources of the Central Groundwater Basin.

Not reported

Map ID
Direction
Distance
Elevation

MAP FINDINGS

Site

Database(s)

EDR ID Number
EPA ID Number

SAN GABRIEL GROUNDWATER BASIN (1-4)* (Continued)

S101272771

In 1993, U.S. EPA issued a "no action" Record of Decision (ROD) for the Whittier Narrows OU which set up a groundwater monitoring program as the preferred alternative. In 1997, U.S. EPA found that VOCs in the Whittier Narrows monitoring wells had increased to concentrations approaching and/or in some cases, exceeding the maximum contaminant levels (MCLs) for VOCs. U.S. EPA subsequently made the decision to move forward with a fund-lead remedy for the Whittier Narrows operable unit.

Not reported

In November 1999, U.S. EPA amended the ROD and selected construction and operation of an 11,000 gallon per minute groundwater extraction and treatment as the preferred remedy. Groundwater was to be treated to drinking water standards and to be used to augment drinking water supplies.

Not reported

Design of the remedy was completed in March 2001. During the design process, DTSC made technical recommendations to U.S. EPA that will provide additional flexibility to the system and significantly lower the annual operations and maintenance costs.

Not reported

U.S. EPA initiated construction on the treatment plant in June 2001 and was essentially completed in May 2002. As of January 2003, U.S. EPA is in the process of finalizing a Memorandum of Agreement (MOA) with the City of Whittier to serve as operator of the plant for the first 10 years of operation. The California Department of Health Services is in the process of finalizing the drinking water permit necessary to re-use the treated water for drinking water supply.

Not reported

DTSC is contributing ten percent of the construction costs for was issued in September 1998. The selected remedy for the PVOU includes extraction, containment and treatment of contaminated groundwater in the shallow and intermediate zones at the mouth of Puente Valley.

Not reported

The ROD estimated that the remedy would cost something on the order of \$27.5 million dollars.

Not reported

U.S. EPA issued Special Notice letters to 56 potentially responsible parties (PRPs) in September 2000. RD/RA negotiations began in December 2000. A group of PRPs, lead by Northrup Grummon, will be performing the cleanup work in the intermediate zone. A second group of PRPs will be designing and implementing the remedy for the shallow zone.

Not reported

Since the ROD was issued in September 1988, both the shallow and intermediate plumes have spread. As of January 2003, U.S. EPA and the PRP groups are conducting additional site investigation activities aimed at defining the new plume boundaries in both the shallow and intermediate zones. As a result, the projected date for initiation of design phase for the intermediate zone remedy has been extended to April 2003.

Not reported

4. El Monte Operable Unit

Not reported

The El Monte OU includes portions of the cities of El Monte, Rosemead and Temple City. The El Monte OU was established to

Map ID
Direction
Distance
Elevation

MAP FINDINGS

Site

Database(s)

EDR ID Number
EPA ID Number

SAN GABRIEL GROUNDWATER BASIN (1-4)* (Continued)

S101272771

address the relatively high concentrations of volatile organic compounds (VOCs) which underlay the El Monte and South El Monte area.

Not reported

U.S. EPA issued its Record of Decision (ROD) for the El Monte OU in June 1999. The cleanup plan required that groundwater contamination in the shallow and deeper portion of the aquifer be contained so that further migration of contaminants is prevented.

Not reported

However, the discovery of perchlorate and other emergent contaminants in the El Monte OU led U.S. EPA to issue an "Explanation of Significant Difference" (ESD) in August 2002. The ESD amends the original ROD by addressing cleanup of perchlorate, NDMA and 1,4-dioxane.

Not reported

5. South El Monte Operable Unit

Not reported

The South El Monte Operable Unit includes portions of the cities of South El Monte, El Monte and Rosemead. The South El Monte Operable Unit was established in order to further protect the Whittier Narrows portion of the aquifer from migration of contaminants from the upgradient of the basin. Sampling performed by U.S. EPA has indicated that some of the shallow zone contamination and much of the intermediate zone contamination migrate in a southerly direction towards the Whittier Narrows. However, a portion of the intermediate zone contamination flows in a westerly direction.

Not reported

U.S. EPA issued the Record of Decision (ROD) for the South El Monte Operable Unit in September 2000. The preferred alternative outlined in the ROD calls for containment of groundwater contaminated with VOCs in the intermediate zone in the western portion of the South El Monte OU. The ROD assumes the southerly component of the containment will migrate into the Whittier Narrows OU, where it will be captured and treated by the Whittier Narrows extraction and treatment plant.

Not reported

However, since issuance of the ROD, perchlorate, 1,4-Dioxane, NDMA and hexavalent chromium have also been detected in the South El Monte OU, leading to a need to update the cleanup plan for the South El Monte OU as well.

Not reported

In July 1999, a group of PRPs and the San Gabriel Basin Water Quality Authority (WQA) completed construction of an "early action" remedial project known as the South El Monte Shallow Barrier Project. The Shallow Barrier Project consists of a 1000 gallon per minute (gpm) extraction and treatment system which includes treatment modules for both peroxide and 1,4-dioxane.

Not reported

In February 2001, U.S. EPA sent special notice letters to a group of 67 PRPs, initiating the beginning of RD/RA Consent Decree Negotiations. However, perchlorate, 1,4-dioxane, NDMA, and hexavalent chromium have also been detected in the South El Monte OU.

Not reported

Map ID
Direction
Distance
Elevation

MAP FINDINGS

Site

Database(s)

EDR ID Number
EPA ID Number

SAN GABRIEL GROUNDWATER BASIN (1-4)* (Continued)

S101272771

In July 2002, a group of PRPs and three local water purveyors entered into an agreement to fund portions of the remedy. The PRPs who are signatory for this agreement will provide funding to the water suppliers to construct additional extraction wells, wellhead treatment units and other system upgrades aimed at removal and treatment of perchlorate and 1,4-dioxane.
Not reported

6. Richwood Mutual Operable Unit
Not reported

The Richwood OU was established to address contamination in two supply wells operated by the Richwood Mutual Water Company. The Richwood Mutual Water Company was a small privately owned water company, which supplied drinking water to the 250 residents in the Richwood community in South El Monte.
Not reported

In May 1984, U.S. EPA issued a Record of Decision for the Richwood OU which mandated construction of a wellhead treatment plant to service the wells operated by the Richwood Mutual Water Company.
Not reported

In 1987, U.S. EPA designed and constructed a wellhead treatment plant for the two Richwood supply wells. DTSC contributed \$150,000 to pay its 10% cost share for construction of the facility required under the Comprehensive Environmental Response Liability and Compensation Act (CERCLA).
Not reported

Construction of the Richwood wellhead treatment system was completed in 1992, and authority for operation and maintenance (O&M) was formally transferred to DTSC in 1993. In 1994 DTSC made the decision to provide the Richwood community with an alternative source of drinking water after experiencing numerous difficulties in keeping the plant operational. DTSC purchased drinking water for the community until 1999, when the San Gabriel Valley Water Company was able to provide a permanent source of drinking water for the community.
Not reported

During the period between March 1994 and December 1999, DTSC provided approximately \$379,000 in state funds for the Richwood community. In 1998, DTSC was able to provide an additional \$185,000 in state funding to perform a variety of system upgrades so that transfer of responsibility for providing drinking water to the Richwood Community could be permanently taken over by the San Gabriel Valley Water Company. This transfer took place in December 1999. This action also effectively ended the Department's financial obligation under CERCLA for O&M of the remedy.
Not reported

PRP's were ever identified for the Richwood OU. Costs for remedial efforts at Richwood came out of funding set aside for orphan share sites.
Not reported

7. Suburban Operable Unit
Not reported

In October 1986, Suburban Water Systems (SWS) contacted EPA concerning contamination in their Bartolo well field in the Whittier Narrows area. The Bartolo wells serve a population of approximately 70,000 residents in the City of Whittier.

SAN GABRIEL GROUNDWATER BASIN (1-4)* (Continued)

S101272771

Not reported

EPA subsequently identified the Suburban Water Systems/Bartolo well field as an operable unit. U.S. EPA issued the Record of Decision in 1988, and began design of a wellhead treatment plant as the selected remedy. The Design was completed in July 1991. However, in October 1991, U.S. EPA conducted additional sampling of the Suburban wells and found that VOC concentrations decreased to below the Maximum Contaminant Levels (MCLs). U.S. EPA subsequently made the decision not to move forward with construction of the remedy. In 1993 EPA amended the Whittier Narrows ROD in order to construct a monitoring well network to monitor VOC concentrations coming from the Bartolo wellfield and other upgradient sources. The 1993 amended ROD also included provisions for construction of a contingency remedy should concentrations of VOCs increase beyond the MCL level.

Not reported

DTSC and U.S. EPA have been in cost recovery negotiations since 1996 and in late 2002 received partial payment for its past cleanup costs under a settlement agreement with the two of the identified PRPs. A second settlement agreement with the remaining PRP is pending and is expected during Fiscal Year 2002/2003.

Not reported

8. WELLHEAD TREATMENT PROJECTS FUNDED BY DTSC

Not reported

DTSC has also contributed state funds for the construction of three well head treatment plants in the San Gabriel Basin:

Not reported

- o Arrowhead Wellhead Treatment Project - \$1,161,433
 - o Big Dalton Wellhead Treatment Plant - \$2,758,305
 - o City of Monrovia Wellhead Treatment Project - \$838,564
- the Whittier Narrows extraction and treatment plant and has currently set aside \$920,000 to cover these costs.

Not reported

2. Baldwin Park Operable Unit

Not reported

The Baldwin Park Operable Unit was established in order to address the most highly contaminated groundwater in the San Gabriel Basin. It includes portions of the cities of Azusa, Irwindale, Baldwin Park and West Covina.

Not reported

The March 1994 ROD identified the construction and operation of a groundwater extraction and treatment system (s) and distribution facilities capable of processing approximately 27 million gallons per day (gpm) as the preferred remedial alternative. This preferred alternative allowed for use of existing extraction wells and/or treatment systems where possible, as well as construction of new extraction wells, wellhead treatment units and/or regional extraction and treatment systems necessary to provide the desired hydrological containment.

Not reported

The 1997 discovery of perchlorate required EPA to revise its cleanup strategy. EPA issued an amended cleanup plan in May 1999, which included provisions for construction and operation of additional treatment systems to the original remedy for the

Map ID
Direction
Distance
Elevation

MAP FINDINGS

Site

Database(s)

EDR ID Number
EPA ID Number

SAN GABRIEL GROUNDWATER BASIN (1-4)* (Continued)

S101272771

treatment of perchlorate, NDMA, and 1,4-dioxane. U.S. EPA estimated that addition of these treatment units would increase the estimated costs of the proposed remedy from \$47 million in capital costs and \$4 million per year in annual O&M costs to \$85 million in capital costs and \$10 million per year in annual O&M costs.

Not reported

In May 1997, EPA sent "Special Notice" letters to the 19 named PRPs to begin formal negotiations expected to result in a binding commitment by the PRPs, in the form of a Consent Decree, to design, construct, and operate the groundwater cleanup facilities. The negotiations were originally expected to conclude in late 1997, but were delayed following the discovery of perchlorate, NDMA, and 1,4-dioxane.

Not reported

In 1998, local support shifted to an alternative plan proposed by the Main San Gabriel Basin Watermaster (a court-appointed entity responsible for administering the water rights agreement in the San Gabriel Basin). The Watermaster Plan proposed that the treated groundwater be used locally, and that local agencies play a major role in designing, building, and operating the cleanup facilities.

Not reported

By June 2000, however, negotiation had not produced agreements between EPA and the PRPs, or between the Offering Parties and the Watermaster. EPA concluded that negotiations alone were unlikely to produce an agreement and on June 30, 2000, issued a Unilateral Administrative Order (UAO) directing the 10 PRPs to complete the remedial design and make arrangements for the construction and operation of the BPOU groundwater extraction wells, treatment systems, and related cleanup facilities.

Not reported

However, negotiations between several of the local water purveyors and a group of potentially responsible parties (PRPs) known as the "offering parties" continued after issuance of the UAO. In Fall 2000, negotiations between the PRPs and water agencies resumed, and in January 2001 a 25-page preliminary agreement was reached between six water agencies and eight of the PRPs. The agreement, known as the Memorandum of Understanding (MOU), calls for the PRPs to fund most of the cost of designing, building, and operating the groundwater extraction and treatment facilities called for in EPA's cleanup plan and for the water agencies to construct, own, and operate the facilities.

Not reported

PRP-water agency negotiations to translate the MOU into a detailed binding agreement continued throughout 2001 and early 2002. In March 2002, eight PRPs and seven water agencies signed a final comprehensive agreement. This 300-page agreement commits the PRPs to fund the design, construction, and operation of the groundwater extraction, treatment, and conveyance facilities needed to satisfy EPA's cleanup goals and meet local water supply needs. The cleanup plan requires pumping of approximately 22,000 gallons per minute of contaminated groundwater and treating it to remove contaminants at an estimated cost of \$150 to \$200 million, making the groundwater cleanup one of the largest and most expensive in

Map ID
Direction
Distance
Elevation

MAP FINDINGS

Site

Database(s)

EDR ID Number
EPA ID Number

SAN GABRIEL GROUNDWATER BASIN (1-4)* (Continued)

S101272771

the United States.

Not reported

The water agencies and their contractors are completing most of the design and construction work, with EPA and PRP oversight. The remedy is being built as four subprojects, each ranging in capacity from 2,500 gallons per minute to 7,800 gallons per minute. Each subproject has or will have one or more groundwater extraction wells and a series of treatment processes expected to include air stripping, ion exchange, and advanced oxidation (ultraviolet light and hydrogen peroxide).

Not reported

The first of the four subprojects, the La Puente Valley County Water District project, has been completed and is now supplying the treated groundwater for potable use. As of May 2002, the second subproject, the San Gabriel Valley Water Company B6 project, is beginning construction. The third subproject, the Valley County Water District-Arrow/Lante subproject, is about to begin construction. The fourth and last subproject, the San Gabriel Valley Water Company B6 subproject is in the initial design phase. The San Gabriel Valley Water Company B6 subproject and the Valley County Water District subproject are expected to be completed in late 2002 or early 2003, and construction on the final subproject should be completed by mid-2003.

Not reported

3. Puente Valley Operable Unit

Not reported

The Puente Valley Operable Unit includes most of the City of Industry and portions of the City of La Puente.

Not reported

U.S. EPA presented a cleanup plan for the Puente Valley Operable Unit in January 1998. The record of Decision (ROD) for the OU 01031994

Comments Date:

Arrow and Big Dalton Wellhead treatment plants begin

Comments:

Comments Date:

01031994

Comments:

operations, both were shut down in 1997 due to perchlorate

Comments Date:

01031994

Comments:

contamination.

Comments Date:

02061994

Comments:

DTSC provided funding to build a wellhead treatment system for

Comments Date:

02061994

Comments:

two City of Monrovia Supply Wells. Construction of the

Comments Date:

02061994

Comments:

wellhead treatment system began in 1994 and was completed in

Comments Date:

02061994

Comments:

1997.

Comments Date:

02182004

Comments:

RMDL - BP-B6: Completion of construction of B6 Groundwater

Comments Date:

02182004

Comments:

extraction and treatment plant which will process 11 million

Comments Date:

02182004

Comments:

gallons of water per day. This is one of several projects which

Comments Date:

02182004

Comments:

are jointly funded by the Responsible Parties and local water

Comments Date:

02182004

Comments:

purveyors that comprise the interim remedy for the Baldwin Park

Comments Date:

02182004

Comments:

OU.

Map ID
Direction
Distance
Elevation

MAP FINDINGS

Site

Database(s)

EDR ID Number
EPA ID Number

SAN GABRIEL GROUNDWATER BASIN (1-4)* (Continued)

S101272771

Comments Date: 02281992
Comments: Construction of Arrow Wellhead Treatment Project completed.
Comments Date: 02282001
Comments: South El Monte OU - U.S. EPA issues special notice letters to
Comments Date: 02282001
Comments: 67 PRPs.
Comments Date: 03051993
Comments: Whittier Narrows OU - U.S. EPA issues Record of Decision (ROD).
Comments Date: 03121992
Comments: Construction of Arrow Wellhead Treatment Project Completed.
Comments Date: 03282002
Comments: Balwin Park OU - Agreement between 8 PRPs and water utilities
Comments Date: 03282002
Comments: to design and construct four projects which, taken together,
Comments Date: 03282002
Comments: will serve as the interim remedy for the Baldwin Park OU.
Comments Date: 03302001
Comments: Whittier Narrows OU - Final design of extraction and treatment
Comments Date: 03302001
Comments: system completed.
Comments Date: 03311994
Comments: U.S. EPA issues Record of Decision (ROD) for the Baldwin Park
Comments Date: 03311994
Comments: OU.
Comments Date: 05011998
Comments: Baldwin Park OU - U.S. EPA issues "Explanation of Significant
Comments Date: 05011998
Comments: Difference" (ESD) amending cleanup plan for the Baldwin Park OU
Comments Date: 05011998
Comments: to include treatment of Perchlorate, NDMA and 1,4-Dioxane.
Comments Date: 05081984
Comments: San Gabriel Basin Groundwater Site added to the National
Comments Date: 05081984
Comments: Priorities List (NPL).
Comments Date: 05111984
Comments: Richwood OU - U.S. EPA issues Record of Decision (ROD).
Comments Date: 05121994
Comments: Richwood OU - DTSC makes decision to provide the community of
Comments Date: 05121994
Comments: Richwood an alternative source of drinking water supply in
Comments Date: 05121994
Comments: lieu of continued operation of the Richwood groundwater
Comments Date: 05121994
Comments: treatment plant.
Comments Date: 06012000
Comments: Baldwin Park OU - U.S. EPA issues Unilateral Administrative
Comments Date: 06012000
Comments: Order (UAO) to 19 PRPs to design and construct the Baldwin
Comments Date: 06012000
Comments: Park Remedy.
Comments Date: 06151997
Comments: Perchlorate discovered in Baldwin Park OU.
Comments Date: 06171991
Comments: DTSC allocates funding for Arrow, Big Dalton and City of
Comments Date: 06171991
Comments: Monrovia wellhead treatment projects.
Comments Date: 06301999

Map ID
Direction
Distance
Elevation

MAP FINDINGS

Site

Database(s)

EDR ID Number
EPA ID Number

SAN GABRIEL GROUNDWATER BASIN (1-4)* (Continued)

S101272771

Comments: U.S. EPA issued Record of Decision (ROD) for El Monte OU.
Comments Date: 07242001
Comments: El Monte OU - U.S. EPA issues special notice letters to 27 PRPs.
Comments Date: 07251991
Comments: Site encompasses 10-20 miles east of Los Angeles on Hwy 10 in
Comments Date: 07251991
Comments: Azusa, Baldwin Park, Monterey Park, City of Industry, Covina,
Comments Date: 07251991
Comments: and Monrovia and runs along the axis of the Rio Hondo Wash
Comments Date: 07251991
Comments: beneath the cities of Monrovia, Irwindale, and El Monte. Site
Comments Date: 07251991
Comments: parallels the San Gabriel River to the east. Large plume of
Comments Date: 07251991
Comments: groundwater is contaminated with PCE, TCE, and CTC.
Comments Date: 08302002
Comments: El Monte OU - "Explanation of Significant Difference" (ESD)
Comments Date: 08302002
Comments: issued amending cleanup plan for El Monte OU.
Comments Date: 09011988
Comments: Contract issued to the San Gabriel Basin Water Quality
Comments Date: 09011988
Comments: Authority for construction of the Arrow Wellhead Treatment
Comments Date: 09011988
Comments: Plant.
Comments Date: 09121989
Comments: Suburban OU - U.S. EPA issues Record of Decision.
Comments Date: 09132000
Comments: U.S. EPA sends special notice letter to 56 PRPs initiating
Comments Date: 09132000
Comments: beginning of the RD/RA negotiation phase.
Comments Date: 09191993
Comments: Richwood OU - Financial responsibility for operation and
Comments Date: 09191993
Comments: maintenance for the Richwood treatment plant shifted to DTSC.
Comments Date: 09251993
Comments: Suburban OU - ROD amendment issued.
Comments Date: 09291987
Comments: Richwood OU - ROD amendment issued and construction of the
Comments Date: 09291987
Comments: Richwood groundwater treatment plant was initiated.
Comments Date: 09301998
Comments: U.S. EPA issued a Record of Decision (ROD) for Puente Valley OU.
Comments Date: 09302002
Comments: Baldwin Park OU - Payment of DTSC past costs under a small
Comments Date: 09302002
Comments: party cashout Agreement dated August 28, 2002.
Comments Date: 09302003
Comments: RMDL - WNOU: U.S. EPA completed construction of the 11,000 gallon
Comments Date: 09302003
Comments: per minute (gpm) groundwater extraction and treatment system
Comments Date: 09302003
Comments: which constituted the interim remedy for the Whittier Narrows
Comments Date: 09302003
Comments: Operable Unit on May 16, 2002. On September 30, 2003 U.S.EPA
Comments Date: 09302003
Comments: issued the Remedial Action Report for the Whittier Narrows

Map ID
Direction
Distance
Elevation

MAP FINDINGS

Site

Database(s)

EDR ID Number
EPA ID Number

SAN GABRIEL GROUNDWATER BASIN (1-4)* (Continued)

S101272771

Comments Date: 09302003
Comments: Interim Remedy, the internal report that EPA uses to formally
Comments Date: 09302003
Comments: document the end of the remedial construction phase and the
Comments Date: 09302003
Comments: initiation of the formal Operation and Maintenance period, which
Comments Date: 09302003
Comments: began on May 16, 2003.
Comments Date: 10012004
Comments: Completion of construction of Valley County Water District
Comments Date: 10012004
Comments: (VCWD) Arrow Lante groundwater treatment facility. This
Comments Date: 10012004
Comments: treatment system is one element of three projects that are
Comments Date: 10012004
Comments: components of the larger overall remedy for the Baldwin Park OU.
Comments Date: 11122002
Comments: Suburban OU - Payment of DTSC's past costs for the Suburban OU
Comments Date: 11122002
Comments: under a small party cashout settlement dated October 16, 2002.
Comments Date: 11151999
Comments: Whittier Narrows OU - ROD amendment issued.
Comments Date: 11302000
Comments: U.S. EPA issues Record of Decision (ROD) for So. El Monte OU.
Comments Date: 12311999
Comments: Richwood OU - San Gabriel Valley Water Company takes over
Comments Date: 12311999
Comments: responsibility for supplying the Richwood community with a
Comments Date: 12311999
Comments: permanent water supply, ending DTSC's financial responsibility
Comments Date: 12311999
Comments: for O & M of the Richwood remedy.
ID Name: BEP DATABASE PCODE
ID Value: P31035
ID Name: CALSTARS CODE
ID Value: 300502
ID Name: CALSTARS CODE
ID Value: 301178
ID Name: CALSTARS CODE
ID Value: 300345
ID Name: CALSTARS CODE
ID Value: 300346
ID Name: CALSTARS CODE
ID Value: 300347
ID Name: CALSTARS CODE
ID Value: 300131
ID Name: CALSTARS CODE
ID Value: 300132
Alternate Name: SAN GABRIEL, OVERALL SITE
Alternate Name: SAN GABRIEL GROUNDWATER BASIN (1-4)
Alternate Name: *SAN GABRIEL GROUNDWATER BASIN (1-4)
Alternate Name: SAN GABRIEL GROUNDWATER BASIN (1-4)*
Alternate Name: Not reported
Special Programs Code: MSCA
Special Programs Name: MULTI-SITE COOPERATIVE AGREEMENT

Map ID
 Direction
 Distance
 Elevation

MAP FINDINGS

Site

Database(s)

EDR ID Number
 EPA ID Number

SAN GABRIEL GROUNDWATER BASIN (1-4)* (Continued)

S101272771

CORTESE:

Name: SAN GABRIEL GROUNDWATER BASIN (1-4)*
 Address: 10-20 MI E OF L.A. ON HWY 10 IN AZUSA
 City,State,Zip: EL MONTE, CA 91732
 Region: CORTESE
 Envirostor Id: 19990006
 Global ID: Not reported
 Site/Facility Type: FEDERAL SUPERFUND - LISTED
 Cleanup Status: ACTIVE
 Status Date: 05/12/2015
 Site Code: 300132, 300345, 300347, 301178, 301369, 301370, 301404, 301425, 301502
 Latitude: 34.072395
 Longitude: -118.0325
 Owner: Not reported
 Enf Type: Not reported
 Swat R: Not reported
 Flag: envirostor
 Order No: Not reported
 Waste Discharge System No: Not reported
 Effective Date: Not reported
 Region 2: Not reported
 WID Id: Not reported
 Solid Waste Id No: Not reported
 Waste Management Uit Name: Not reported
 File Name: Haz Waste & Substances Sites

R97
SW
1/4-1/2
0.374 mi.
1973 ft.

EL MONTE CITY DUMP
N SANTA ANITA & RAMONA
EL MONTE, CA
Site 1 of 3 in cluster R

WMUDS/SWAT S103441410
N/A

Relative:
Lower
Actual:
275 ft.

WMUDS/SWAT:
 Edit Date: Not reported
 Complexity: Not reported
 Primary Waste: Not reported
 Primary Waste Type: Not reported
 Secondary Waste: Not reported
 Secondary Waste Type: Not reported
 Base Meridian: Not reported
 NPID: Not reported
 Tonnage: 0
 Regional Board ID: Not reported
 Municipal Solid Waste: False
 Superorder: False
 Open To Public: False
 Waste List: False
 Agency Type: Not reported
 Agency Name: CITY OF EL MONTE
 Agency Department: Not reported
 Agency Address: Not reported
 Agency City,St,Zip: Not reported
 Agency Contact: Not reported
 Agency Telephone: Not reported
 Land Owner Name: Not reported
 Land Owner Address: Not reported
 Land Owner City,St,Zip: CA

Map ID
 Direction
 Distance
 Elevation

MAP FINDINGS

Site

Database(s)

EDR ID Number
 EPA ID Number

EL MONTE CITY DUMP (Continued)

S103441410

Land Owner Contact: Not reported
 Land Owner Phone: Not reported
 Region: 4
 Facility Type: Not reported
 Facility Description: Not reported
 Facility Telephone: Not reported
 SWAT Facility Name: Not reported
 Primary SIC: Not reported
 Secondary SIC: Not reported
 Comments: Not reported
 Last Facility Editors: Not reported
 Waste Discharge System: False
 Solid Waste Assessment Test Program: True
 Toxic Pits Cleanup Act Program: False
 Resource Conservation Recovery Act: False
 Department of Defence: False
 Solid Waste Assessment Test Program: CITY OF EL MONTE
 Threat to Water Quality: Not reported
 Sub Chapter 15: False
 Regional Board Project Officer: WP
 Number of WMUDS at Facility: 1
 Section Range: Not reported
 RCRA Facility: Not reported
 Waste Discharge Requirements: Not reported
 Self-Monitoring Rept. Frequency: Not reported
 Waste Discharge System ID: 4 190148NUR
 Solid Waste Information ID: Not reported

R98
SW
 1/4-1/2
 0.408 mi.
 2152 ft.

MTA-DIVISION 9 MAINTENAN
3449 SANTA ANITA
EL MONTE, CA 91731
 Site 2 of 3 in cluster R

HIST CORTESE
NPDES
CIWQS
CERS

S100608702
N/A

Relative:
Lower
Actual:
276 ft.

HIST CORTESE:
 edr_fname: MTA-DIVISION 9 MAINTENAN
 edr_fadd1: 3449 SANTA ANITA
 City,State,Zip: EL MONTE, CA 91731
 Region: CORTESE
 Facility County Code: 19
 Reg By: LTNKA
 Reg Id: I-10106

NPDES:
 Name: METRO DIVISION 9
 Address: 3449 SANTA ANITA AVE
 City,State,Zip: EL MONTE, CA 91731
 Facility Status: Not reported
 NPDES Number: Not reported
 Region: Not reported
 Agency Number: Not reported
 Regulatory Measure ID: Not reported
 Place ID: Not reported
 Order Number: Not reported
 WDID: 4 19I000494
 Regulatory Measure Type: Industrial
 Program Type: Not reported

Map ID
Direction
Distance
Elevation

MAP FINDINGS

Site

Database(s)

EDR ID Number
EPA ID Number

MTA-DIVISION 9 MAINTENAN (Continued)

S100608702

Adoption Date Of Regulatory Measure: Not reported
Effective Date Of Regulatory Measure: Not reported
Termination Date Of Regulatory Measure: Not reported
Expiration Date Of Regulatory Measure: Not reported
Discharge Address: Not reported
Discharge Name: Not reported
Discharge City: Not reported
Discharge State: Not reported
Discharge Zip: Not reported
Status: Active
Status Date: 03/13/1992
Operator Name: Los Angeles County Metropolitan Transportation Authority
Operator Address: One Gateway Plaza MS 99 17 2
Operator City: Los Angeles
Operator State: California
Operator Zip: 90012

NPDES as of 03/2018:

NPDES Number: CAS000001
Status: Active
Agency Number: 0
Region: 4
Regulatory Measure ID: 188625
Order Number: 97-03-DWQ
Regulatory Measure Type: Enrollee
Place ID: Not reported
WDID: 4 19I000494
Program Type: Industrial
Adoption Date Of Regulatory Measure: Not reported
Effective Date Of Regulatory Measure: 03/13/1992
Expiration Date Of Regulatory Measure: Not reported
Termination Date Of Regulatory Measure: Not reported
Discharge Name: Los Angeles County Metropolitan Transportation Authority
Discharge Address: One Gateway Plaza MS 99 17 2
Discharge City: Los Angeles
Discharge State: California
Discharge Zip: 90012
Received Date: Not reported
Processed Date: Not reported
Status: Not reported
Status Date: Not reported
Place Size: Not reported
Place Size Unit: Not reported
Contact: Not reported
Contact Title: Not reported
Contact Phone: Not reported
Contact Phone Ext: Not reported
Contact Email: Not reported
Operator Name: Not reported
Operator Address: Not reported
Operator City: Not reported
Operator State: Not reported
Operator Zip: Not reported
Operator Contact: Not reported
Operator Contact Title: Not reported
Operator Contact Phone: Not reported
Operator Contact Phone Ext: Not reported
Operator Contact Email: Not reported

Map ID
Direction
Distance
Elevation

MAP FINDINGS

Site

Database(s)

EDR ID Number
EPA ID Number

MTA-DIVISION 9 MAINTENAN (Continued)

S100608702

Operator Type:	Not reported
Developer:	Not reported
Developer Address:	Not reported
Developer City:	Not reported
Developer State:	Not reported
Developer Zip:	Not reported
Developer Contact:	Not reported
Developer Contact Title:	Not reported
Constype Linear Utility Ind:	Not reported
Emergency Phone:	Not reported
Emergency Phone Ext:	Not reported
Constype Above Ground Ind:	Not reported
Constype Below Ground Ind:	Not reported
Constype Cable Line Ind:	Not reported
Constype Comm Line Ind:	Not reported
Constype Commercial Ind:	Not reported
Constype Electrical Line Ind:	Not reported
Constype Gas Line Ind:	Not reported
Constype Industrial Ind:	Not reported
Constype Other Description:	Not reported
Constype Other Ind:	Not reported
Constype Recons Ind:	Not reported
Constype Residential Ind:	Not reported
Constype Transport Ind:	Not reported
Constype Utility Description:	Not reported
Constype Utility Ind:	Not reported
Constype Water Sewer Ind:	Not reported
Dir Discharge Uswater Ind:	Not reported
Receiving Water Name:	Not reported
Certifier:	Not reported
Certifier Title:	Not reported
Certification Date:	Not reported
Primary Sic:	Not reported
Secondary Sic:	Not reported
Tertiary Sic:	Not reported
NPDES Number:	Not reported
Status:	Not reported
Agency Number:	Not reported
Region:	4
Regulatory Measure ID:	188625
Order Number:	Not reported
Regulatory Measure Type:	Industrial
Place ID:	Not reported
WDID:	4 19I000494
Program Type:	Not reported
Adoption Date Of Regulatory Measure:	Not reported
Effective Date Of Regulatory Measure:	Not reported
Expiration Date Of Regulatory Measure:	Not reported
Termination Date Of Regulatory Measure:	Not reported
Discharge Name:	Not reported
Discharge Address:	Not reported
Discharge City:	Not reported
Discharge State:	Not reported
Discharge Zip:	Not reported
Received Date:	05/09/2008
Processed Date:	03/13/1992

Map ID
Direction
Distance
Elevation

MAP FINDINGS

Site

Database(s)

EDR ID Number
EPA ID Number

MTA-DIVISION 9 MAINTENAN (Continued)

S100608702

Status: Active
Status Date: 03/13/1992
Place Size: 130
Place Size Unit: Acres
Contact: Tom Kefalas
Contact Title: Not reported
Contact Phone: 213-922-4887
Contact Phone Ext: Not reported
Contact Email: kefalast@metro.net
Operator Name: Los Angeles County Metropolitan Transportation Authority
Operator Address: One Gateway Plaza MS 99 17 2
Operator City: Los Angeles
Operator State: California
Operator Zip: 90012
Operator Contact: Tom Kefalas
Operator Contact Title: Not reported
Operator Contact Phone: 213-922-4887
Operator Contact Phone Ext: Not reported
Operator Contact Email: kefalast@metro.net
Operator Type: County Agency
Developer: Not reported
Developer Address: Not reported
Developer City: Not reported
Developer State: California
Developer Zip: Not reported
Developer Contact: Not reported
Developer Contact Title: Not reported
Constype Linear Utility Ind: Not reported
Emergency Phone: 213-922-8895
Emergency Phone Ext: Not reported
Constype Above Ground Ind: Not reported
Constype Below Ground Ind: Not reported
Constype Cable Line Ind: Not reported
Constype Comm Line Ind: Not reported
Constype Commercial Ind: Not reported
Constype Electrical Line Ind: Not reported
Constype Gas Line Ind: Not reported
Constype Industrial Ind: Not reported
Constype Other Description: Not reported
Constype Other Ind: Not reported
Constype Recons Ind: Not reported
Constype Residential Ind: Not reported
Constype Transport Ind: Not reported
Constype Utility Description: Not reported
Constype Utility Ind: Not reported
Constype Water Sewer Ind: Not reported
Dir Discharge Uswater Ind: N
Receiving Water Name: Los Angeles River
Certifier: Emmanuel Liban
Certifier Title: Deputy Executive Officer, Environment
Certification Date: 30-JUN-15
Primary Sic: 4111-Local and Suburban Transit
Secondary Sic: Not reported
Tertiary Sic: Not reported

Name: METRO DIVISION 9

Map ID
Direction
Distance
Elevation

MAP FINDINGS

Site

Database(s)

EDR ID Number
EPA ID Number

MTA-DIVISION 9 MAINTENAN (Continued)

S100608702

Address: 3449 SANTA ANITA AVE
City,State,Zip: EL MONTE, CA 91731
Facility Status: Active
NPDES Number: CAS000001
Region: 4
Agency Number: 0
Regulatory Measure ID: 188625
Place ID: Not reported
Order Number: 97-03-DWQ
WDID: 4 19I000494
Regulatory Measure Type: Enrollee
Program Type: Industrial
Adoption Date Of Regulatory Measure: Not reported
Effective Date Of Regulatory Measure: 03/13/1992
Termination Date Of Regulatory Measure: Not reported
Expiration Date Of Regulatory Measure: Not reported
Discharge Address: One Gateway Plaza MS 99 17 2
Discharge Name: Los Angeles County Metropolitan Transportation Authority
Discharge City: Los Angeles
Discharge State: California
Discharge Zip: 90012
Status: Not reported
Status Date: Not reported
Operator Name: Not reported
Operator Address: Not reported
Operator City: Not reported
Operator State: Not reported
Operator Zip: Not reported

NPDES as of 03/2018:

NPDES Number: CAS000001
Status: Active
Agency Number: 0
Region: 4
Regulatory Measure ID: 188625
Order Number: 97-03-DWQ
Regulatory Measure Type: Enrollee
Place ID: Not reported
WDID: 4 19I000494
Program Type: Industrial
Adoption Date Of Regulatory Measure: Not reported
Effective Date Of Regulatory Measure: 03/13/1992
Expiration Date Of Regulatory Measure: Not reported
Termination Date Of Regulatory Measure: Not reported
Discharge Name: Los Angeles County Metropolitan Transportation Authority
Discharge Address: One Gateway Plaza MS 99 17 2
Discharge City: Los Angeles
Discharge State: California
Discharge Zip: 90012
Received Date: Not reported
Processed Date: Not reported
Status: Not reported
Status Date: Not reported
Place Size: Not reported
Place Size Unit: Not reported
Contact: Not reported
Contact Title: Not reported
Contact Phone: Not reported

Map ID
Direction
Distance
Elevation

MAP FINDINGS

Site

Database(s)

EDR ID Number
EPA ID Number

MTA-DIVISION 9 MAINTENAN (Continued)

S100608702

Contact Phone Ext:	Not reported
Contact Email:	Not reported
Operator Name:	Not reported
Operator Address:	Not reported
Operator City:	Not reported
Operator State:	Not reported
Operator Zip:	Not reported
Operator Contact:	Not reported
Operator Contact Title:	Not reported
Operator Contact Phone:	Not reported
Operator Contact Phone Ext:	Not reported
Operator Contact Email:	Not reported
Operator Type:	Not reported
Developer:	Not reported
Developer Address:	Not reported
Developer City:	Not reported
Developer State:	Not reported
Developer Zip:	Not reported
Developer Contact:	Not reported
Developer Contact Title:	Not reported
Constype Linear Utility Ind:	Not reported
Emergency Phone:	Not reported
Emergency Phone Ext:	Not reported
Constype Above Ground Ind:	Not reported
Constype Below Ground Ind:	Not reported
Constype Cable Line Ind:	Not reported
Constype Comm Line Ind:	Not reported
Constype Commercial Ind:	Not reported
Constype Electrical Line Ind:	Not reported
Constype Gas Line Ind:	Not reported
Constype Industrial Ind:	Not reported
Constype Other Description:	Not reported
Constype Other Ind:	Not reported
Constype Recons Ind:	Not reported
Constype Residential Ind:	Not reported
Constype Transport Ind:	Not reported
Constype Utility Description:	Not reported
Constype Utility Ind:	Not reported
Constype Water Sewer Ind:	Not reported
Dir Discharge Uswater Ind:	Not reported
Receiving Water Name:	Not reported
Certifier:	Not reported
Certifier Title:	Not reported
Certification Date:	Not reported
Primary Sic:	Not reported
Secondary Sic:	Not reported
Tertiary Sic:	Not reported
NPDES Number:	Not reported
Status:	Not reported
Agency Number:	Not reported
Region:	4
Regulatory Measure ID:	188625
Order Number:	Not reported
Regulatory Measure Type:	Industrial
Place ID:	Not reported
WDID:	4 191000494

Map ID
Direction
Distance
Elevation

MAP FINDINGS

Site

Database(s)

EDR ID Number
EPA ID Number

MTA-DIVISION 9 MAINTENAN (Continued)

S100608702

Program Type: Not reported
Adoption Date Of Regulatory Measure: Not reported
Effective Date Of Regulatory Measure: Not reported
Expiration Date Of Regulatory Measure: Not reported
Termination Date Of Regulatory Measure: Not reported
Discharge Name: Not reported
Discharge Address: Not reported
Discharge City: Not reported
Discharge State: Not reported
Discharge Zip: Not reported
Received Date: 05/09/2008
Processed Date: 03/13/1992
Status: Active
Status Date: 03/13/1992
Place Size: 130
Place Size Unit: Acres
Contact: Tom Kefalas
Contact Title: Not reported
Contact Phone: 213-922-4887
Contact Phone Ext: Not reported
Contact Email: kefalast@metro.net
Operator Name: Los Angeles County Metropolitan Transportation Authority
Operator Address: One Gateway Plaza MS 99 17 2
Operator City: Los Angeles
Operator State: California
Operator Zip: 90012
Operator Contact: Tom Kefalas
Operator Contact Title: Not reported
Operator Contact Phone: 213-922-4887
Operator Contact Phone Ext: Not reported
Operator Contact Email: kefalast@metro.net
Operator Type: County Agency
Developer: Not reported
Developer Address: Not reported
Developer City: Not reported
Developer State: California
Developer Zip: Not reported
Developer Contact: Not reported
Developer Contact Title: Not reported
Constype Linear Utility Ind: Not reported
Emergency Phone: 213-922-8895
Emergency Phone Ext: Not reported
Constype Above Ground Ind: Not reported
Constype Below Ground Ind: Not reported
Constype Cable Line Ind: Not reported
Constype Comm Line Ind: Not reported
Constype Commercial Ind: Not reported
Constype Electrical Line Ind: Not reported
Constype Gas Line Ind: Not reported
Constype Industrial Ind: Not reported
Constype Other Description: Not reported
Constype Other Ind: Not reported
Constype Recons Ind: Not reported
Constype Residential Ind: Not reported
Constype Transport Ind: Not reported
Constype Utility Description: Not reported
Constype Utility Ind: Not reported

Map ID
Direction
Distance
Elevation

MAP FINDINGS

Site

Database(s)

EDR ID Number
EPA ID Number

MTA-DIVISION 9 MAINTENAN (Continued)

S100608702

Constype Water Sewer Ind: Not reported
Dir Discharge Uswater Ind: N
Receiving Water Name: Los Angeles River
Certifier: Emmanuel Liban
Certifier Title: Deputy Executive Officer, Environment
Certification Date: 30-JUN-15
Primary Sic: 4111-Local and Suburban Transit
Secondary Sic: Not reported
Tertiary Sic: Not reported

CIWQS:

Name: METRO DIVISION 9
Address: 3449 SANTA ANITA AVE
City,State,Zip: EL MONTE, CA 91731
Agency: Los Angeles County Metropolitan Transportation Authority
Agency Address: One Gateway Plaza MS 99 17 2, Los Angeles, CA 90012
Place/Project Type: Industrial - Local and Suburban Transit
SIC/NAICS: 4111
Region: 4
Program: INDSTW
Regulatory Measure Status: Active
Regulatory Measure Type: Storm water industrial
Order Number: 2014-0057-DWQ
WDID: 4 19I000494
NPDES Number: CAS000001
Adoption Date: Not reported
Effective Date: 03/13/1992
Termination Date: Not reported
Expiration/Review Date: Not reported
Design Flow: Not reported
Major/Minor: Not reported
Complexity: Not reported
TTWQ: Not reported
Enforcement Actions within 5 years: 0
Violations within 5 years: 0
Latitude: 34.07144
Longitude: -118.04222

CERS:

Name: METRO DIVISION 9
Address: 3449 SANTA ANITA AVE
City,State,Zip: EL MONTE, CA 91731
Site ID: 480431
CERS ID: 235865
CERS Description: Industrial Facility Storm Water

Violations:

Site ID: 480431
Site Name: Metro Division 9
Violation Date: 03-26-2002
Citation: 2014-0057-DWQ - Industrial General Permit
Violation Description: SW - Deficient BMP Implementation
Violation Notes: Oil spills in maintenance & training areas.
Violation Division: Water Boards
Violation Program: INDSTW
Violation Source: SMARTS

Map ID
Direction
Distance
Elevation

MAP FINDINGS

Site

Database(s)

EDR ID Number
EPA ID Number

MTA-DIVISION 9 MAINTENAN (Continued)

S100608702

Evaluation:

Eval General Type: Compliance Evaluation Inspection
Eval Date: 03-26-2002
Violations Found: No
Eval Type: Industrial Storm Water Compliance Evaluation
Eval Notes: After reviewing SWPPP and inspecting facility, staff observed violations during the inspection. Buses were worked on in uncovered area *(in front of mechanic shop) where oil and antifreeze dripping from under the bus. Oil stains located in the bus traini

Eval Division: Water Boards
Eval Program: INDSTW
Eval Source: SMARTS

Eval General Type: Case Development Inspection
Eval Date: 05-18-2002
Violations Found: No
Eval Type: Industrial Storm Water Enforcement Follow-up
Eval Notes: LA City Transportation were reinspected on 5/8/02 to verify coveration of previous violation. During the walk thru of the facility staff observed the maintenance area oil spill was clean. Staff also observed the packing area for thir training of drivers

Eval Division: Water Boards
Eval Program: INDSTW
Eval Source: SMARTS

Enforcement Action:

Site ID: 480431
Site Name: Metro Division 9
Site Address: 3449 SANTA ANITA AVE
Site City: EL MONTE
Site Zip: 91731
Enf Action Date: 03-26-2002
Enf Action Type: Notice to Comply
Enf Action Description: Notice to Comply
Enf Action Notes: Field Notice to Comply issued 3/26/02 for oil spills at facility.
Enf Action Division: Water Boards
Enf Action Program: INDSTW
Enf Action Source: SMARTS

Affiliation:

Affiliation Type Desc: Owner/Operator
Entity Name: Los Angeles County Metropolitan Transportation Authority
Entity Title: Operator
Affiliation Address: One Gateway Plaza MS 99 17 2
Affiliation City: Los Angeles
Affiliation State: CA
Affiliation Country: Not reported
Affiliation Zip: 90012
Affiliation Phone: Not reported

Map ID
Direction
Distance
Elevation

MAP FINDINGS

Site

Database(s) EDR ID Number
EPA ID Number

R99 MTA--DIVISION 9 MAINTENANCE &
SW 3449 SANTA ANITA AVE N
1/4-1/2 SOUTH EL MONTE, CA 91731
0.408 mi.
2152 ft. Site 3 of 3 in cluster R

LUST S102434060
CERS N/A

Relative:
Lower

LUST:

Actual:
276 ft.

Name: MTA--DIVISION 9 MAINTENANCE &
Address: 3449 SANTA ANITA AVE N
City,State,Zip: SOUTH EL MONTE, CA 91731
Lead Agency: LOS ANGELES RWQCB (REGION 4)
Case Type: LUST Cleanup Site
Geo Track: http://geotracker.waterboards.ca.gov/profile_report.asp?global_id=T0603703575
Global Id: T0603703575
Latitude: 34.0713626
Longitude: -118.0422225
Status: Completed - Case Closed
Status Date: 10/07/1996
Case Worker: YR
RB Case Number: I-10106
Local Agency: LOS ANGELES COUNTY
File Location: Not reported
Local Case Number: Not reported
Potential Media Affect: Aquifer used for drinking water supply
Potential Contaminants of Concern: Other Solvent or Non-Petroleum Hydrocarbon
Site History: Not reported

LUST:

Global Id: T0603703575
Contact Type: Local Agency Caseworker
Contact Name: JOHN AWUJO
Organization Name: LOS ANGELES COUNTY
Address: 900 S FREMONT AVE
City: ALHAMBRA
Email: jawujo@dpw.lacounty.gov
Phone Number: 6264583507

Global Id: T0603703575
Contact Type: Regional Board Caseworker
Contact Name: YUE RONG
Organization Name: LOS ANGELES RWQCB (REGION 4)
Address: 320 W. 4TH ST., SUITE 200
City: Los Angeles
Email: yrong@waterboards.ca.gov
Phone Number: Not reported

LUST:

Global Id: T0603703575
Action Type: Other
Date: 04/20/1994
Action: Leak Reported

LUST:

Global Id: T0603703575
Status: Open - Case Begin Date
Status Date: 04/20/1994

Global Id: T0603703575
Status: Open - Site Assessment

Map ID
Direction
Distance
Elevation

MAP FINDINGS

Site

Database(s)

EDR ID Number
EPA ID Number

MTA--DIVISION 9 MAINTENANCE & (Continued)

S102434060

Status Date: 10/23/1995
Global Id: T0603703575
Status: Completed - Case Closed
Status Date: 10/07/1996

LUST REG 4:

Region: 4
Regional Board: 04
County: Los Angeles
Facility Id: I-10106
Status: Case Closed
Substance: Hydrocarbons
Substance Quantity: Not reported
Local Case No: Not reported
Case Type: Groundwater
Abatement Method Used at the Site: Not reported
Global ID: T0603703575
W Global ID: Not reported
Staff: UNK
Local Agency: 19000
Cross Street: Not reported
Enforcement Type: Not reported
Date Leak Discovered: Not reported
Date Leak First Reported: 4/20/1994
Date Leak Record Entered: 11/3/1995
Date Confirmation Began: Not reported
Date Leak Stopped: Not reported
Date Case Last Changed on Database: 12/23/1996
Date the Case was Closed: 10/7/1996
How Leak Discovered: Not reported
How Leak Stopped: Not reported
Cause of Leak: Not reported
Leak Source: Not reported
Operator: FUELING FACILITY
Water System: Not reported
Well Name: Not reported
Approx. Dist To Production Well (ft): 251.82435120034380775949384792
Source of Cleanup Funding: Not reported
Preliminary Site Assessment Workplan Submitted: Not reported
Preliminary Site Assessment Began: Not reported
Pollution Characterization Began: 10/23/1995
Remediation Plan Submitted: Not reported
Remedial Action Underway: Not reported
Post Remedial Action Monitoring Began: Not reported
Enforcement Action Date: Not reported
Historical Max MTBE Date: Not reported
Hist Max MTBE Conc in Groundwater: Not reported
Hist Max MTBE Conc in Soil: Not reported
Significant Interim Remedial Action Taken: Not reported
GW Qualifier: Not reported
Soil Qualifier: Not reported
Organization: Not reported
Owner Contact: Not reported
Responsible Party: METROPOLITAN TRANSPORTATION
RP Address: ONE GATEWAY PLAZA, LOS ANGELES CA 90053

Map ID
 Direction
 Distance
 Elevation

MAP FINDINGS

Site

Database(s)

EDR ID Number
 EPA ID Number

MTA--DIVISION 9 MAINTENANCE & (Continued)

S102434060

Program: LUST
 Lat/Long: 34.0713626 / -1
 Local Agency Staff: Not reported
 Beneficial Use: Not reported
 Priority: Not reported
 Cleanup Fund Id: Not reported
 Suspended: Not reported
 Assigned Name: Not reported
 Summary: 12/23/96 - MONITORING WELL ABANDONMENT

CERS:

Name: MTA--DIVISION 9 MAINTENANCE &
 Address: 3449 SANTA ANITA AVE N
 City,State,Zip: SOUTH EL MONTE, CA 91731
 Site ID: 240209
 CERS ID: T0603703575
 CERS Description: Leaking Underground Storage Tank Cleanup Site

Affiliation:

Affiliation Type Desc: Regional Board Caseworker
 Entity Name: YUE RONG - LOS ANGELES RWQCB (REGION 4)
 Entity Title: Not reported
 Affiliation Address: 320 W. 4TH ST., SUITE 200
 Affiliation City: Los Angeles
 Affiliation State: CA
 Affiliation Country: Not reported
 Affiliation Zip: Not reported
 Affiliation Phone: Not reported

Affiliation Type Desc: Local Agency Caseworker
 Entity Name: JOHN AWUJO - LOS ANGELES COUNTY
 Entity Title: Not reported
 Affiliation Address: 900 S FREMONT AVE
 Affiliation City: ALHAMBRA
 Affiliation State: CA
 Affiliation Country: Not reported
 Affiliation Zip: Not reported
 Affiliation Phone: 6264583507

100
ESE
1/4-1/2
0.422 mi.
2226 ft.

FORMER ABC LAUNDRY & CLEANERS
10803 E GAVEY AVE
EL MONTE, CA 91733

CPS-SLIC **S106484645**
WIP **N/A**
CERS

Relative:
Lower
Actual:
286 ft.

CPS-SLIC:
 Name: FORMER ABC LAUNDRY & CLEANERS
 Address: 10803 E. GAVEY AVE.
 City,State,Zip: EL MONTE, CA 91733
 Region: STATE
Facility Status: **Open - Inactive**
 Status Date: 10/29/2014
 Global Id: SL603798838
 Lead Agency: LOS ANGELES RWQCB (REGION 4)
 Lead Agency Case Number: Not reported
 Latitude: 34.0733024040698
 Longitude: -118.030536434801

Map ID
Direction
Distance
Elevation

MAP FINDINGS

Site

Database(s)

EDR ID Number
EPA ID Number

FORMER ABC LAUNDRY & CLEANERS (Continued)

S106484645

Case Type: Cleanup Program Site
Case Worker: GJH
Local Agency: Not reported
RB Case Number: 107.5873
File Location: Not reported
Potential Media Affected: Aquifer used for drinking water supply
Potential Contaminants of Concern: Not reported
Site History: Not reported

Click here to access the California GeoTracker records for this facility:

WIP:

Name: FORMER ABC LAUNDRY & CLEANERS
Address: 10803 E Gavey Ave
City,State,Zip: EL MONTE, CA 91733
Region: 4
File Number: 107.5873
File Status: Active
Staff: REHE
Facility Suite: Not reported

CERS:

Name: FORMER ABC LAUNDRY & CLEANERS
Address: 10803 E. GAVEY AVE.
City,State,Zip: EL MONTE, CA 91733
Site ID: 238436
CERS ID: SL603798838
CERS Description: Cleanup Program Site

Affiliation:

Affiliation Type Desc: Regional Board Caseworker
Entity Name: JEFFREY HU - LOS ANGELES RWQCB (REGION 4)
Entity Title: Not reported
Affiliation Address: 320 W. 4TH ST., SUITE 200
Affiliation City: LOS ANGELES
Affiliation State: CA
Affiliation Country: Not reported
Affiliation Zip: Not reported
Affiliation Phone: Not reported

S101
WSW
1/4-1/2
0.426 mi.
2248 ft.

CITY MAINT YARD
3527 SANTA ANITA
EL MONTE, CA 91734
Site 1 of 2 in cluster S

SWF/LF **U001569520**
HIST UST **N/A**
WIP
LOS ANGELES CO LF METHANE

Relative:
Lower
Actual:
269 ft.

LOS ANGELES CO. LF:
Name: EL MONTE PIT DISPOSAL SITE
Address: 3527 SANTA ANITA AVENUE
City,State,Zip: EL MONTE, CA 91731
Site ID: 1928
Alt. Address: 217 - 233 Hoyt Avenue, El Monte, CA 91734
Site Contact: Not reported
Site Contact Phone: Not reported
Site Email: Not reported
Site Website: Not reported

Map ID
Direction
Distance
Elevation

MAP FINDINGS

Site

Database(s)

EDR ID Number
EPA ID Number

CITY MAINT YARD (Continued)

U001569520

Site Type: Designated Waste Landfill
Site SWIS Number: 19-AA-0769
Beginning Operation Date: 1930
Ending Operation Date: Dec-59
Local Enforcement Agency: County Public Health
Maximun Depth Fill(Ft): 17
Permitted Capacity: Not reported
Present Use: El Monte Bus Station
Remaining Capacity(Million): Not reported
Status: Closed
Waste Accepted: Inert;
Hours of Operation: Not reported
Disposal Area (Acre): 0.75

Detail As Of 01/2014:

Operator Name: City of El Monte
Operator Address: 11333 Valley Boulevard
Operator City/State/Zip: EL MONTE, CA
Operator Contact: Greg Hall
Operator Telephone: (818) 580-2060
Operator Email: Not reported
Owner Name: Multiple Owners (See Notes)
Owner Address: Not reported
Owner City/State/Zip: Not reported
Owner Contact: Not reported
Owner Telephone: Not reported
Owner Email: Not reported

HIST UST:

Name: CITY MAINT YARD
Address: 3527 SANTA ANITA
City,State,Zip: EL MONTE, CA 91734
File Number: 00026FE7
URL: <http://geotracker.waterboards.ca.gov/ustpdfs/pdf/00026FE7.pdf>
Region: STATE
Facility ID: 00000020910
Facility Type: Other
Other Type: GARAGE
Contact Name: TOM PARKER
Telephone: 8185752271
Owner Name: CITY OF EL MONTE
Owner Address: 11333 VALLEY BLVD.
Owner City,St,Zip: EL MONTE, CA 91734
Total Tanks: 0004

Tank Num: 001
Container Num: #1
Year Installed: Not reported
Tank Capacity: 00005000
Tank Used for: PRODUCT
Type of Fuel: UNLEADED
Container Construction Thickness: Not reported
Leak Detection: None

Tank Num: 002
Container Num: #2
Year Installed: Not reported

Map ID
Direction
Distance
Elevation

MAP FINDINGS

Site

Database(s)

EDR ID Number
EPA ID Number

CITY MAINT YARD (Continued)

U001569520

Tank Capacity: 00001000
Tank Used for: PRODUCT
Type of Fuel: DIESEL
Container Construction Thickness: Not reported
Leak Detection: None

Tank Num: 003
Container Num: #3
Year Installed: Not reported
Tank Capacity: 00002000
Tank Used for: WASTE
Type of Fuel: WASTE OIL
Container Construction Thickness: Not reported
Leak Detection: None

Tank Num: 004
Container Num: #4
Year Installed: Not reported
Tank Capacity: 00000200
Tank Used for: WASTE
Type of Fuel: WASTE OIL
Container Construction Thickness: Not reported
Leak Detection: None

[Click here for Geo Tracker PDF:](#)

WIP:

Name: CITY OF EL MONTE D.P.W.
Address: 3527 Santa Anita Ave
City,State,Zip: EL MONTE, CA 91731
Region: 4
File Number: 107.2183
File Status: Historical
Staff: CCC
Facility Suite: Not reported

LOS ANGELES CO LF METHANE:

Name: EL MONTE PIT DISPOSAL SITE
Address: 3527 SANTA ANITA AVENUE
City,State,Zip: EL MONTE, CA 91731
Site Number: 1928
Status: Closed
Description: Designated Waste Landfill
Operator Name: City of El Monte
Operator Telephone: (818) 580-2060

S102
WSW
1/4-1/2
0.426 mi.
2248 ft.

WELL 12
3527 SANTA ANITA AVE.
EL MONTE, CA 91731
Site 2 of 2 in cluster S

SWF/LF **S102360688**
CERS **N/A**

Relative:
Lower
Actual:
269 ft.

SWF/LF (SWIS):
Name: EL MONTE PIT DISPOSAL SITE
Address: 3527 SANTA ANITA AV 1/4 MI S/O VALLEY BL
City,State,Zip: EL MONTE, CA
Facility ID: 19-AA-0769

Map ID
Direction
Distance
Elevation

MAP FINDINGS

Site

Database(s)

EDR ID Number
EPA ID Number

WELL 12 (Continued)

S102360688

Lat/Long: 34.07333 / -118.0425
Owner Name: City Of El Monte
Owner Telephone: 8185802060
Owner Address: Not reported
Owner Address2: 11333 Valley Blvd
Owner City,St,Zip: El Monte, CA
Operational Status: Closed
Operator: City Of El Monte
Operator Phone: 8185802060
Operator Address: Not reported
Operator Address2: 11333 Valley Blvd
Operator City,St,Zip: El Monte, CA
Permit Date: Not reported
Permit Status: Not reported
Permitted Acreage: \$0.00
Activity: Solid Waste Disposal Site
Regulation Status: Unpermitted
Landuse Name: Park,Commercial
GIS Source: Map
Category: Disposal
Unit Number: 01
Inspection Frequency: Quarterly
Accepted Waste: Not reported
Closure Date: 12/31/1959
Closure Type: Estimated
Disposal Acreage: \$0.00
SWIS Num: 19-AA-0769
Waste Discharge Requirement Num: Not reported
Program Type: Not reported
Permitted Throughput with Units: 0
Actual Throughput with Units: Not reported
Permitted Capacity with Units: 0
Remaining Capacity: 0
Remaining Capacity with Units: Not reported
Lat/Long: 34.07333 / -118.0425

Name: EL MONTE PIT DISPOSAL SITE
Address: 3527 SANTA ANITA AV 1/4 MI S/O VALLEY BL
City,State,Zip: EL MONTE, CA
Facility ID: 19-AA-0769
Lat/Long: 34.07333 / -118.0425
Owner Name: Parts Country, Inc
Owner Telephone: 8182876217
Owner Address: Not reported
Owner Address2: 2540 Huntington Drive
Owner City,St,Zip: San Marino, CA 91108
Operational Status: Closed
Operator: City Of El Monte
Operator Phone: 8185802060
Operator Address: Not reported
Operator Address2: 11333 Valley Blvd
Operator City,St,Zip: El Monte, CA
Permit Date: Not reported
Permit Status: Not reported
Permitted Acreage: \$0.00
Activity: Solid Waste Disposal Site
Regulation Status: Unpermitted

Map ID
Direction
Distance
Elevation

MAP FINDINGS

Site

Database(s)

EDR ID Number
EPA ID Number

WELL 12 (Continued)

S102360688

Landuse Name: Park,Commercial
GIS Source: Map
Category: Disposal
Unit Number: 01
Inspection Frequency: Quarterly
Accepted Waste: Not reported
Closure Date: 12/31/1959
Closure Type: Estimated
Disposal Acreage: \$0.00
SWIS Num: 19-AA-0769
Waste Discharge Requirement Num: Not reported
Program Type: Not reported
Permitted Throughput with Units: 0
Actual Throughput with Units: Not reported
Permitted Capacity with Units: 0
Remaining Capacity: 0
Remaining Capacity with Units: Not reported
Lat/Long: 34.07333 / -118.0425

CERS:

Name: EL MONTE PIT DISPOSAL SITE
Address: 3527 SANTA ANITA AV 1/4 MI S/O VALLEY BL
City,State,Zip: EL MONTE, CA
Site ID: 508467
CERS ID: 19-AA-0769
CERS Description: Solid Waste and Recycle Sites

Affiliation:

Affiliation Type Desc: Legal Operator
Entity Name: City of El Monte
Entity Title: Not reported
Affiliation Address: Not reported
Affiliation City: El Monte
Affiliation State: CA
Affiliation Country: Not reported
Affiliation Zip: Not reported
Affiliation Phone: 8185802060

Affiliation Type Desc: Legal Owner
Entity Name: City of El Monte
Entity Title: Not reported
Affiliation Address: Not reported
Affiliation City: El Monte
Affiliation State: CA
Affiliation Country: Not reported
Affiliation Zip: Not reported
Affiliation Phone: 8185802060

Affiliation Type Desc: Legal Owner
Entity Name: Parts Country, Inc
Entity Title: Not reported
Affiliation Address: Not reported
Affiliation City: San Marino
Affiliation State: CA
Affiliation Country: Not reported
Affiliation Zip: 91108
Affiliation Phone: 8182876217

Map ID
Direction
Distance
Elevation

MAP FINDINGS

Site

Database(s)

EDR ID Number
EPA ID Number

WELL 12 (Continued)

S102360688

Name: WELL 12
Address: 3527 SANTA ANITA AVE.
City,State,Zip: EL MONTE, CA 91731
Site ID: 105984
CERS ID: 10593721
CERS Description: Chemical Storage Facilities

Violations:

Site ID: 105984
Site Name: Well 12
Violation Date: 02-12-2018
Citation: HSC 6.95 25508(a)(1) - California Health and Safety Code, Chapter 6.95, Section(s) 25508(a)(1)

Violation Description: Failure to complete and electronically submit hazardous material inventory information for all reportable hazardous materials on site at or above reportable quantities.

Violation Notes: OBSERVATION: The business failed to complete and electronically submit chemical inventory information for all reportable hazardous materials on site at or above reportable quantities. CORRECTIVE ACTION: Complete and electronically submit the chemical inventory information for all reportable hazardous materials on site at or above reportable quantities. Add 100-gal Diesel fuel on site in generator.

Violation Division: Los Angeles County Fire Department
Violation Program: HMRRP
Violation Source: CERS

Site ID: 105984
Site Name: Well 12
Violation Date: 02-12-2018
Citation: HSC 6.95 25508(a)(1) - California Health and Safety Code, Chapter 6.95, Section(s) 25508(a)(1)

Violation Description: Failure to complete and electronically submit the Business Activities Page and/or Business Owner Operator Identification Page.

Violation Notes: OBSERVATION: The business failed to complete and electronically submit the Business Activities Page and/or Business Owner Operator Identification Page. CORRECTIVE ACTION: Complete and electronically submit the Business Activities Page and/or Business Owner Operator Identification Page. Change CERS lead user from Victor Jimenez.

Violation Division: Los Angeles County Fire Department
Violation Program: HMRRP
Violation Source: CERS

Evaluation:

Eval General Type: Compliance Evaluation Inspection
Eval Date: 09-02-2014
Violations Found: No
Eval Type: Routine done by local agency
Eval Notes: Not reported
Eval Division: Los Angeles County Fire Department
Eval Program: HMRRP
Eval Source: CERS

Eval General Type: Compliance Evaluation Inspection
Eval Date: 02-12-2018
Violations Found: Yes
Eval Type: Routine done by local agency
Eval Notes: Tony Rosario, Senior Shift Operator

Map ID
Direction
Distance
Elevation

MAP FINDINGS

Site

Database(s)

EDR ID Number
EPA ID Number

WELL 12 (Continued)

S102360688

Eval Division: Los Angeles County Fire Department
Eval Program: HMRRP
Eval Source: CERS

Affiliation:

Affiliation Type Desc: CUPA District
Entity Name: Los Angeles County Fire
Entity Title: Not reported
Affiliation Address: 5825 Rickenbacker Road
Affiliation City: Commerce
Affiliation State: CA
Affiliation Country: Not reported
Affiliation Zip: 90040-3027
Affiliation Phone: (323) 890-4045

Affiliation Type Desc: Facility Mailing Address
Entity Name: Mailing Address
Entity Title: Not reported
Affiliation Address: 11333 Valley Blvd
Affiliation City: El Monte
Affiliation State: CA
Affiliation Country: Not reported
Affiliation Zip: 91731
Affiliation Phone: Not reported

Affiliation Type Desc: Operator
Entity Name: Carla Dillon
Entity Title: Not reported
Affiliation Address: Not reported
Affiliation City: Not reported
Affiliation State: Not reported
Affiliation Country: Not reported
Affiliation Zip: Not reported
Affiliation Phone: (626) 374-6434

Affiliation Type Desc: Document Preparer
Entity Name: Carla Dillon
Entity Title: Not reported
Affiliation Address: Not reported
Affiliation City: Not reported
Affiliation State: Not reported
Affiliation Country: Not reported
Affiliation Zip: Not reported
Affiliation Phone: Not reported

Affiliation Type Desc: Parent Corporation
Entity Name: CITY OF EL MONTE-MAINTENANCE
Entity Title: Not reported
Affiliation Address: Not reported
Affiliation City: Not reported
Affiliation State: Not reported
Affiliation Country: Not reported
Affiliation Zip: Not reported
Affiliation Phone: Not reported

Affiliation Type Desc: Environmental Contact
Entity Name: Carla Dillon

Map ID
 Direction
 Distance
 Elevation

MAP FINDINGS

Site

Database(s)

EDR ID Number
 EPA ID Number

WELL 12 (Continued)

S102360688

Entity Title:	Not reported
Affiliation Address:	11333 Valley Blvd
Affiliation City:	El Monte
Affiliation State:	CA
Affiliation Country:	Not reported
Affiliation Zip:	91731
Affiliation Phone:	Not reported
Affiliation Type Desc:	Identification Signer
Entity Name:	Carla Dillon
Entity Title:	Utilities Manager
Affiliation Address:	Not reported
Affiliation City:	Not reported
Affiliation State:	Not reported
Affiliation Country:	Not reported
Affiliation Zip:	Not reported
Affiliation Phone:	Not reported
Affiliation Type Desc:	Legal Owner
Entity Name:	City of El Monte Water Department
Entity Title:	Not reported
Affiliation Address:	11333 Valley Blvd
Affiliation City:	El Monte
Affiliation State:	CA
Affiliation Country:	United States
Affiliation Zip:	91731
Affiliation Phone:	(626) 580-2058

103
 WNW
 1/4-1/2
 0.454 mi.
 2398 ft.
 Relative:
 Higher
 Actual:
 290 ft.

EL MONTE GLASS CONTAINER PLANT
4000 ARDEN DR
EL MONTE, CA 91734

CPS-SLIC **U001569521**
HIST UST **N/A**
EMI
ENF
NPDES
WIP
CIWQS
CERS

CPS-SLIC:	
Name:	BALL-INCON, BALL GLASS DIV.
Address:	4000 ARDEN DR.
City,State,Zip:	EL MONTE, CA 91731
Region:	STATE
Facility Status:	Open - Inactive
Status Date:	06/30/2014
Global Id:	SL603798561
Lead Agency:	LOS ANGELES RWQCB (REGION 4)
Lead Agency Case Number:	Not reported
Latitude:	34.0793097525896
Longitude:	-118.044312260301
Case Type:	Cleanup Program Site
Case Worker:	Not reported
Local Agency:	Not reported
RB Case Number:	103.0049
File Location:	Regional Board
Potential Media Affected:	Aquifer used for drinking water supply
Potential Contaminants of Concern:	Not reported
Site History:	Not reported

Map ID
Direction
Distance
Elevation

MAP FINDINGS

Site

Database(s)

EDR ID Number
EPA ID Number

EL MONTE GLASS CONTAINER PLANT (Continued)

U001569521

[Click here to access the California GeoTracker records for this facility:](#)

HIST UST:

Name: EL MONTE GLASS CONTAINER PLANT
Address: 4000 ARDEN DR
City,State,Zip: EL MONTE, CA 91734
File Number: Not reported
URL: Not reported
Region: STATE
Facility ID: 00000041433
Facility Type: Other
Other Type: GLASS MANUFACTURE
Contact Name: RICH UNREIN
Telephone: 8184489831
Owner Name: BALL CORPORATION INDIVIDUAL
Owner Address: 4000 N. ARDEN DR.
Owner City,St,Zip: EL MONTE, CA 91734
Total Tanks: 0002

Tank Num: 001
Container Num: #1
Year Installed: Not reported
Tank Capacity: 00001200
Tank Used for: PRODUCT
Type of Fuel: UNLEADED
Container Construction Thickness: Not reported
Leak Detection: Stock Inventor, None

Tank Num: 002
Container Num: #2
Year Installed: Not reported
Tank Capacity: 00001000
Tank Used for: PRODUCT
Type of Fuel: DIESEL
Container Construction Thickness: Not reported
Leak Detection: Stock Inventor

EMI:

Name: SAINT-GOBAIN CONTAINERS LLC
Address: 4000 ARDEN DR
City,State,Zip: EL MONTE, CA 91734
Year: 2002
County Code: 19
Air Basin: SC
Facility ID: 108701
Air District Name: SC
SIC Code: 3221
Air District Name: SOUTH COAST AQMD
Community Health Air Pollution Info System: Not reported
Consolidated Emission Reporting Rule: Not reported
Total Organic Hydrocarbon Gases Tons/Yr: 3
Reactive Organic Gases Tons/Yr: 2
Carbon Monoxide Emissions Tons/Yr: 6
NOX - Oxides of Nitrogen Tons/Yr: 49
SOX - Oxides of Sulphur Tons/Yr: 60

Map ID
Direction
Distance
Elevation

MAP FINDINGS

Site

Database(s)

EDR ID Number
EPA ID Number

EL MONTE GLASS CONTAINER PLANT (Continued)

U001569521

Particulate Matter Tons/Yr: 31
Part. Matter 10 Micrometers and Smllr Tons/Yr:30

Name: SAINT-GOBAIN CONTAINERS LLC
Address: 4000 ARDEN DR
City,State,Zip: EL MONTE, CA 91734
Year: 2003
County Code: 19
Air Basin: SC
Facility ID: 108701
Air District Name: SC
SIC Code: 3221
Air District Name: SOUTH COAST AQMD
Community Health Air Pollution Info System: Not reported
Consolidated Emission Reporting Rule: Not reported
Total Organic Hydrocarbon Gases Tons/Yr: 3
Reactive Organic Gases Tons/Yr: 2
Carbon Monoxide Emissions Tons/Yr: 6
NOX - Oxides of Nitrogen Tons/Yr: 49
SOX - Oxides of Sulphur Tons/Yr: 60
Particulate Matter Tons/Yr: 31
Part. Matter 10 Micrometers and Smllr Tons/Yr:30

Name: SAINT-GOBAIN CONTAINERS LLC
Address: 4000 ARDEN DR
City,State,Zip: EL MONTE, CA 91734
Year: 2004
County Code: 19
Air Basin: SC
Facility ID: 108701
Air District Name: SC
SIC Code: 3221
Air District Name: SOUTH COAST AQMD
Community Health Air Pollution Info System: Y
Consolidated Emission Reporting Rule: Not reported
Total Organic Hydrocarbon Gases Tons/Yr: 3.1103
Reactive Organic Gases Tons/Yr: 2.28
Carbon Monoxide Emissions Tons/Yr: 6.413
NOX - Oxides of Nitrogen Tons/Yr: 48.8
SOX - Oxides of Sulphur Tons/Yr: 60.26591
Particulate Matter Tons/Yr: 30.6621
Part. Matter 10 Micrometers and Smllr Tons/Yr:30.02

Name: SAINT-GOBAIN CONTAINERS, INC.
Address: 4000 ARDEN DR
City,State,Zip: EL MONTE, CA 91734
Year: 2005
County Code: 19
Air Basin: SC
Facility ID: 108701
Air District Name: SC
SIC Code: 3221
Air District Name: SOUTH COAST AQMD
Community Health Air Pollution Info System: Not reported
Consolidated Emission Reporting Rule: Not reported
Total Organic Hydrocarbon Gases Tons/Yr: 2.3447
Reactive Organic Gases Tons/Yr: 1.73324494

Map ID
Direction
Distance
Elevation

MAP FINDINGS

Site

Database(s)

EDR ID Number
EPA ID Number

EL MONTE GLASS CONTAINER PLANT (Continued)

U001569521

Carbon Monoxide Emissions Tons/Yr: 11.6469
NOX - Oxides of Nitrogen Tons/Yr: 54.924
SOX - Oxides of Sulphur Tons/Yr: 48.695
Particulate Matter Tons/Yr: 27.9881
Part. Matter 10 Micrometers and Smlr Tons/Yr:27.308284

Name: SAINT-GOBAIN CONTAINERS, INC.
Address: 4000 ARDEN DR
City,State,Zip: EL MONTE, CA 91734
Year: 2006
County Code: 19
Air Basin: SC
Facility ID: 108701
Air District Name: SC
SIC Code: 3221
Air District Name: SOUTH COAST AQMD
Community Health Air Pollution Info System: Not reported
Consolidated Emission Reporting Rule: Not reported
Total Organic Hydrocarbon Gases Tons/Yr: .5808085809788151760
Reactive Organic Gases Tons/Yr: .405
Carbon Monoxide Emissions Tons/Yr: 1.989
NOX - Oxides of Nitrogen Tons/Yr: 33.74
SOX - Oxides of Sulphur Tons/Yr: 28.329
Particulate Matter Tons/Yr: 5.029
Part. Matter 10 Micrometers and Smlr Tons/Yr:4.90834

Name: SAINT-GOBAIN CONTAINERS, INC.
Address: 4000 ARDEN DR
City,State,Zip: EL MONTE, CA
Year: 2007
County Code: 19
Air Basin: SC
Facility ID: 108701
Air District Name: SC
SIC Code: 3221
Air District Name: SOUTH COAST AQMD
Community Health Air Pollution Info System: Not reported
Consolidated Emission Reporting Rule: Not reported
Total Organic Hydrocarbon Gases Tons/Yr: .5808085809788151760
Reactive Organic Gases Tons/Yr: .405
Carbon Monoxide Emissions Tons/Yr: 1.989
NOX - Oxides of Nitrogen Tons/Yr: 33.74
SOX - Oxides of Sulphur Tons/Yr: 28.329
Particulate Matter Tons/Yr: 5.029
Part. Matter 10 Micrometers and Smlr Tons/Yr:4.90834

ENF:

Name: SAINT-GOBAIN CONTAINERS,LLC
Address: 4000 ARDEN
City,State,Zip: EL MONTE, CA 91731
Region: 4
Facility Id: 259994
Agency Name: Saint-Gobain Containers, LLC
Place Type: Facility
Place Subtype: Not reported
Facility Type: All other facilities
Agency Type: Privately-Owned Business

Map ID
Direction
Distance
Elevation

MAP FINDINGS

Site

Database(s)

EDR ID Number
EPA ID Number

EL MONTE GLASS CONTAINER PLANT (Continued)

U001569521

# Of Agencies:	1
Place Latitude:	34.079009
Place Longitude:	-118.045741
SIC Code 1:	3221
SIC Desc 1:	Glass Containers
SIC Code 2:	Not reported
SIC Desc 2:	Not reported
SIC Code 3:	Not reported
SIC Desc 3:	Not reported
NAICS Code 1:	Not reported
NAICS Desc 1:	Not reported
NAICS Code 2:	Not reported
NAICS Desc 2:	Not reported
NAICS Code 3:	Not reported
NAICS Desc 3:	Not reported
# Of Places:	1
Source Of Facility:	Reg Meas
Design Flow:	0.80000000
Threat To Water Quality:	3
Complexity:	C
Pretreatment:	X - Facility is not a POTW
Facility Waste Type:	Process waste, NEC
Facility Waste Type 2:	Not reported
Facility Waste Type 3:	Not reported
Facility Waste Type 4:	Not reported
Program:	NPDINDSML
Program Category1:	NPDESWW
Program Category2:	NPDESWW
# Of Programs:	1
WDID:	4B192262001
Reg Measure Id:	136546
Reg Measure Type:	NPDES Permits
Region:	4
Order #:	98-096
Npdes# CA#:	CA0000884
Major-Minor:	Minor
Npdes Type:	OTH
Reclamation:	N - No
Dredge Fill Fee:	Not reported
301H:	N
Application Fee Amt Received:	400
Status:	Historical
Status Date:	07/06/2005
Effective Date:	12/14/1998
Expiration/Review Date:	11/10/2003
Termination Date:	07/06/2005
WDR Review - Amend:	Not reported
WDR Review - Revise/Renew:	Not reported
WDR Review - Rescind:	Not reported
WDR Review - No Action Required:	Not reported
WDR Review - Pending:	Not reported
WDR Review - Planned:	Not reported
Status Enrollee:	N
Individual/General:	I
Fee Code:	Not reported
Direction/Voice:	Passive
Enforcement Id(EID):	254703

Map ID
Direction
Distance
Elevation

MAP FINDINGS

Site

Database(s)

EDR ID Number
EPA ID Number

EL MONTE GLASS CONTAINER PLANT (Continued)

U001569521

Region: 4
Order / Resolution Number: NOV
Enforcement Action Type: Notice of Violation
Effective Date: 12/03/2004
Adoption/Issuance Date: 12/03/2004
Achieve Date: Not reported
Termination Date: 12/03/2004
ACL Issuance Date: Not reported
EPL Issuance Date: Not reported
Status: Historical
Title: NOV sent 12/3/04 for 1 permit effluent violation & 5 missing analyses.
Description: NOV sent 12/3/04 for 1 permit effluent violation & 5 missing analyses.
Program: NPDINDSML
Latest Milestone Completion Date: Not reported
Of Programs1: 1
Total Assessment Amount: 0
Initial Assessed Amount: 0
Liability \$ Amount: 0
Project \$ Amount: 0
Liability \$ Paid: 0
Project \$ Completed: 0
Total \$ Paid/Completed Amount: 0

NPDES:

Name: SAINT GOBAIN CONTAINERS INC
Address: 4000 ARDEN
City,State,Zip: EL MONTE, CA 97131
Facility Status: Not reported
NPDES Number: Not reported
Region: Not reported
Agency Number: Not reported
Regulatory Measure ID: Not reported
Place ID: Not reported
Order Number: Not reported
WDID: 4 19C345268
Regulatory Measure Type: Construction
Program Type: Not reported
Adoption Date Of Regulatory Measure: Not reported
Effective Date Of Regulatory Measure: Not reported
Termination Date Of Regulatory Measure: Not reported
Expiration Date Of Regulatory Measure: Not reported
Discharge Address: Not reported
Discharge Name: Not reported
Discharge City: Not reported
Discharge State: Not reported
Discharge Zip: Not reported
Status: Terminated
Status Date: 10/23/2007
Operator Name: Saint Gobain Containers Inc
Operator Address: 1509 S Macedonia Ave
Operator City: Muncie
Operator State: Indiana
Operator Zip: 47302

NPDES as of 03/2018:

NPDES Number: Not reported

Map ID
Direction
Distance
Elevation

MAP FINDINGS

Site

Database(s)

EDR ID Number
EPA ID Number

EL MONTE GLASS CONTAINER PLANT (Continued)

U001569521

Status: Not reported
Agency Number: Not reported
Region: 4
Regulatory Measure ID: 318948
Order Number: Not reported
Regulatory Measure Type: Construction
Place ID: Not reported
WDID: 4 19C345268
Program Type: Not reported
Adoption Date Of Regulatory Measure: Not reported
Effective Date Of Regulatory Measure: Not reported
Expiration Date Of Regulatory Measure: Not reported
Termination Date Of Regulatory Measure: Not reported
Discharge Name: Not reported
Discharge Address: Not reported
Discharge City: Not reported
Discharge State: Not reported
Discharge Zip: Not reported
Received Date: 05/09/2008
Processed Date: 01/12/2007
Status: Terminated
Status Date: 10/23/2007
Place Size: 28
Place Size Unit: Acres
Contact: Razmik Gozaliens
Contact Title: Not reported
Contact Phone: 323-974-5284
Contact Phone Ext: Not reported
Contact Email: Not reported
Operator Name: Saint Gobain Containers Inc
Operator Address: 1509 S Macedonia Ave
Operator City: Muncie
Operator State: Indiana
Operator Zip: 47302
Operator Contact: Michael O Bryant
Operator Contact Title: Not reported
Operator Contact Phone: 765-741-7000
Operator Contact Phone Ext: Not reported
Operator Contact Email: Not reported
Operator Type: Private Business
Developer: American Integrated Services Inc
Developer Address: 1502 E Opp St
Developer City: Wilmington
Developer State: California
Developer Zip: 90744
Developer Contact: Razmik Gozaliens
Developer Contact Title: Not reported
Constype Linear Utility Ind: Not reported
Emergency Phone: 323-974-5284
Emergency Phone Ext: Not reported
Constype Above Ground Ind: Not reported
Constype Below Ground Ind: Not reported
Constype Cable Line Ind: Not reported
Constype Comm Line Ind: Not reported
Constype Commercial Ind: Not reported
Constype Electrical Line Ind: Not reported
Constype Gas Line Ind: Not reported

Map ID
Direction
Distance
Elevation

MAP FINDINGS

Site

Database(s)

EDR ID Number
EPA ID Number

EL MONTE GLASS CONTAINER PLANT (Continued)

U001569521

Constype Industrial Ind:	Not reported
Constype Other Description:	Not reported
Constype Other Ind:	Facility D
Constype Recons Ind:	Not reported
Constype Residential Ind:	Not reported
Constype Transport Ind:	Not reported
Constype Utility Description:	Not reported
Constype Utility Ind:	Not reported
Constype Water Sewer Ind:	Not reported
Dir Discharge Uswater Ind:	Not reported
Receiving Water Name:	Not reported
Certifier:	Not reported
Certifier Title:	Not reported
Certification Date:	Not reported
Primary Sic:	Not reported
Secondary Sic:	Not reported
Tertiary Sic:	Not reported

WIP:

Name:	BALL-INCON, BALL GLASS DIV.
Address:	4000 Arden Dr
City,State,Zip:	EL MONTE, CA 91731
Region:	4
File Number:	103.0049
File Status:	Active
Staff:	CORTEZ
Facility Suite:	Not reported

CIWQS:

Name:	SAINT GOBAIN CONTAINERS INC
Address:	4000 ARDEN
City,State,Zip:	EL MONTE, CA 91731
Agency:	Saint Gobain Containers Inc
Agency Address:	1509 S Macedonia Ave, Muncie, IN 47302
Place/Project Type:	Construction
SIC/NAICS:	Not reported
Region:	4
Program:	CONSTW
Regulatory Measure Status:	Terminated
Regulatory Measure Type:	Storm water construction
Order Number:	2009-0009-DWQ
WDID:	4 19C345268
NPDES Number:	CAS000002
Adoption Date:	Not reported
Effective Date:	01/12/2007
Termination Date:	Not reported
Expiration/Review Date:	Not reported
Design Flow:	Not reported
Major/Minor:	Not reported
Complexity:	Not reported
TTWQ:	Not reported
Enforcement Actions within 5 years:	0
Violations within 5 years:	0
Latitude:	Not reported
Longitude:	Not reported

Map ID
Direction
Distance
Elevation

MAP FINDINGS

Site

Database(s)

EDR ID Number
EPA ID Number

EL MONTE GLASS CONTAINER PLANT (Continued)

U001569521

Name: SAINT-GOBAIN CONTAINERS,LLC
Address: 4000 ARDEN
City,State,Zip: EL MONTE, CA 91731
Agency: Saint-Gobain Containers, LLC
Agency Address: 4000 North Arden Drive, El Monte, CA 91731
Place/Project Type: Other
SIC/NAICS: 3221
Region: 4
Program: NPDINDSML
Regulatory Measure Status: Historical
Regulatory Measure Type: NPDES Permit
Order Number: R4-2005-0049
WDID: 4B192262001
NPDES Number: CA0000884
Adoption Date: 07/07/2005
Effective Date: 08/06/2005
Termination Date: 11/09/2006
Expiration/Review Date: 06/10/2010
Design Flow: 0.8
Major/Minor: Minor
Complexity: C
TTWQ: 2
Enforcement Actions within 5 years: 0
Violations within 5 years: 0
Latitude: 34.079009
Longitude: -118.045741

Name: SAINT-GOBAIN CONTAINERS,LLC
Address: 4000 ARDEN
City,State,Zip: EL MONTE, CA 91731
Agency: Saint-Gobain Containers,LLC
Agency Address: 4000 Arden, El Monte, CA 91731
Place/Project Type: Industrial - Glass Containers
SIC/NAICS: 3221
Region: 4
Program: INDSTW
Regulatory Measure Status: Terminated
Regulatory Measure Type: Storm water industrial
Order Number: 2014-0057-DWQ
WDID: 4 19I012399
NPDES Number: CAS000001
Adoption Date: Not reported
Effective Date: 06/25/1996
Termination Date: 12/01/2006
Expiration/Review Date: Not reported
Design Flow: Not reported
Major/Minor: Not reported
Complexity: Not reported
TTWQ: Not reported
Enforcement Actions within 5 years: 0
Violations within 5 years: 0
Latitude: 34.07901
Longitude: -118.04574

CERS:

Name: BALL-INCON, BALL GLASS DIV.
Address: 4000 ARDEN DR.

Map ID
Direction
Distance
Elevation

MAP FINDINGS

Site

Database(s)

EDR ID Number
EPA ID Number

EL MONTE GLASS CONTAINER PLANT (Continued)

U001569521

City,State,Zip: EL MONTE, CA 91731
Site ID: 225229
CERS ID: SL603798561
CERS Description: Cleanup Program Site

Name: SAINT-GOBAIN CONTAINERS,LLC
Address: 4000 ARDEN
City,State,Zip: EL MONTE, CA 91731
Site ID: 325819
CERS ID: 259994
CERS Description: NPDES Wastewater and Stormwater

Violations:

Site ID: 325819
Site Name: Saint-Gobain Containers,LLC
Violation Date: 03-08-2004
Citation: California Water Code
Violation Description: Not reported
Violation Notes: 4Q03 DMR received 12 days late.
Violation Division: Water Boards
Violation Program: NPDINDSML
Violation Source: CIWQS

Site ID: 325819
Site Name: Saint-Gobain Containers,LLC
Violation Date: 03-15-2002
Citation: California Water Code
Violation Description: Not reported
Violation Notes: Deficient 4Q01 DMR: Temperature, settleable solids, pH, oil & grease, acute toxicity not reported once per discharge event.
Violation Division: Water Boards
Violation Program: NPDINDSML
Violation Source: CIWQS

Site ID: 325819
Site Name: Saint-Gobain Containers,LLC
Violation Date: 03-15-2002
Citation: California Water Code
Violation Description: Not reported
Violation Notes: 4Q01 effluent violation (12/19/01): Settleable solids 0.4/0.2ml/L.
Violation Division: Water Boards
Violation Program: NPDINDSML
Violation Source: CIWQS

Site ID: 325819
Site Name: Saint-Gobain Containers,LLC
Violation Date: 11-10-2003
Citation: California Water Code
Violation Description: Not reported
Violation Notes: 3Q03 DMR received 5 days late.
Violation Division: Water Boards
Violation Program: NPDINDSML
Violation Source: CIWQS

Enforcement Action:

Site ID: 325819
Site Name: Saint-Gobain Containers,LLC

Map ID
Direction
Distance
Elevation

MAP FINDINGS

Site

Database(s)

EDR ID Number
EPA ID Number

EL MONTE GLASS CONTAINER PLANT (Continued)

U001569521

Site Address: 4000 ARDEN
Site City: EL MONTE
Site Zip: 91731
Enf Action Date: 12-03-2004
Enf Action Type: Notice of Violation (Water)
Enf Action Description: Notice of Violation Letter (Informal)
Enf Action Notes: Not reported
Enf Action Division: Water Boards
Enf Action Program: UNSPEC
Enf Action Source: CIWQS

Coordinates:

Site ID: 325819
Facility Name: Saint-Gobain Containers,LLC
Env Int Type Code: CIWQS_NPDE
Program ID: 259994
Coord Name: Not reported
Ref Point Type Desc: Unknown
Latitude: 34.079009
Longitude: -118.045741

Affiliation:

Affiliation Type Desc: Operator
Entity Name: Saint-Gobain Containers, LLC
Entity Title: Not reported
Affiliation Address: Not reported
Affiliation City: Not reported
Affiliation State: Not reported
Affiliation Country: Not reported
Affiliation Zip: Not reported
Affiliation Phone: Not reported

104
NW
1/2-1
0.602 mi.
3181 ft.

ALBERTSONS
4323 NORTH ARDEN DRIVE
EL MONTE, CA 91731

ENVIROSTOR **S120052844**
N/A

Relative:
Lower
Actual:
288 ft.

ENVIROSTOR:

Name: ALBERTSONS
Address: 4323 NORTH ARDEN DRIVE
City,State,Zip: EL MONTE, CA 91731
Facility ID: 60002442
Status: Refer: RWQCB
Status Date: 07/11/2017
Site Code: Not reported
Site Type: Evaluation
Site Type Detailed: Evaluation
Acres: 20.26
NPL: NO
Regulatory Agencies: SMBRP
Lead Agency: SMBRP
Program Manager: Christine Bucklin
Supervisor: Susan Fears
Division Branch: Engineering & Special Projects
Assembly: 49

Map ID
Direction
Distance
Elevation

MAP FINDINGS

Site

Database(s)

EDR ID Number
EPA ID Number

ALBERTSONS (Continued)

S120052844

Senate: 22
Special Program: Not reported
Restricted Use: NO
Site Mgmt Req: NONE SPECIFIED
Funding: Not Applicable
Latitude: 34.08453
Longitude: -118.0457
APN: NONE SPECIFIED
Past Use: NONE SPECIFIED
Potential COC: NONE SPECIFIED
Confirmed COC: NONE SPECIFIED
Potential Description: NONE SPECIFIED
Alias Name: 60002442
Alias Type: Envirostor ID Number

Completed Info:

Completed Area Name: Not reported
Completed Sub Area Name: Not reported
Completed Document Type: Not reported
Completed Date: Not reported
Comments: Not reported

Future Area Name: Not reported
Future Sub Area Name: Not reported
Future Document Type: Not reported
Future Due Date: Not reported
Schedule Area Name: Not reported
Schedule Sub Area Name: Not reported
Schedule Document Type: Not reported
Schedule Due Date: Not reported
Schedule Revised Date: Not reported

105
ESE
1/2-1
0.649 mi.
3427 ft.

**EL MONTE PLATING
11409 STEWART STREET
EL MONTE, CA 91731**

**ENVIROSTOR S117038699
N/A**

**Relative:
Lower
Actual:
289 ft.**

ENVIROSTOR:
Name: EL MONTE PLATING
Address: 11409 STEWART STREET
City,State,Zip: EL MONTE, CA 91731
Facility ID: 60002057
Status: Refer: Other Agency
Status Date: 07/30/2015
Site Code: 401692
Site Type: Evaluation
Site Type Detailed: Evaluation
Acres: 0.5
NPL: NO
Regulatory Agencies: SMBRP
Lead Agency: SMBRP
Program Manager: Willard Garrett
Supervisor: Manny Alonzo
Division Branch: Cleanup Cypress
Assembly: 48
Senate: 22
Special Program: EPA - PASI

Map ID
 Direction
 Distance
 Elevation

MAP FINDINGS

Site

Database(s)

EDR ID Number
 EPA ID Number

EL MONTE PLATING (Continued)

S117038699

Restricted Use: NO
 Site Mgmt Req: NONE SPECIFIED
 Funding: EPA Grant
 Latitude: 34.0723
 Longitude: -118.0267
 APN: NONE SPECIFIED
 Past Use: HAZARDOUS WASTE STORAGE - TANKS/CONTAINERS, HAZARDOUS WASTE TREATMENT, METAL PLATING - CHROME, METAL PLATING - OTHER
 Potential COC: Under Investigation Arsenic 305185 Tetrachloroethylene (PCE Trichloroethylene (TCE Vinyl chloride Cadmium and compounds Copper and compounds Cyanide (free Nickel
 Confirmed COC: Arsenic Tetrachloroethylene (PCE Cadmium and compounds Copper and compounds Cyanide (free Nickel Trichloroethylene (TCE Vinyl chloride Under Investigation 305185
 Potential Description: SOIL
 Alias Name: 401692
 Alias Type: Project Code (Site Code)
 Alias Name: 60002057
 Alias Type: Envirostor ID Number
 Completed Info:
 Completed Area Name: PROJECT WIDE
 Completed Sub Area Name: Not reported
 Completed Document Type: PA/SI Reassessment
 Completed Date: 06/19/2015
 Comments: Final report available July 2015 from USEPA data base and uploaded. SSA report Confidential attachments located in Confidential field, see drop down menu.
 Completed Area Name: PROJECT WIDE
 Completed Sub Area Name: Not reported
 Completed Document Type: Correspondence
 Completed Date: 08/05/2015
 Comments: Not reported
 Future Area Name: Not reported
 Future Sub Area Name: Not reported
 Future Document Type: Not reported
 Future Due Date: Not reported
 Schedule Area Name: Not reported
 Schedule Sub Area Name: Not reported
 Schedule Document Type: Not reported
 Schedule Due Date: Not reported
 Schedule Revised Date: Not reported

106
 SSE
 1/2-1
 0.667 mi.
 3521 ft.

11204 ASHER STREET COMMUNITY SCHOOL
11204 ASHER STREET
EL MONTE, CA 91731

ENVIROSTOR S118756545
SCH N/A
CERS

Relative:
Lower

ENVIROSTOR:
 Name: 11204 ASHER STREET COMMUNITY SCHOOL
 Address: 11204 ASHER STREET
 City,State,Zip: EL MONTE, CA 91731
 Facility ID: 19650044
 Status: No Action Required
 Status Date: 12/27/2002

Actual:
282 ft.

Map ID
Direction
Distance
Elevation

MAP FINDINGS

Site

Database(s)

EDR ID Number
EPA ID Number

11204 ASHER STREET COMMUNITY SCHOOL (Continued)

S118756545

Site Code: 304394
Site Type: School Investigation
Site Type Detailed: School
Acres: 0.89
NPL: NO
Regulatory Agencies: SMBRP
Lead Agency: SMBRP
Program Manager: Angela Garcia
Supervisor: Shahir Haddad
Division Branch: Southern California Schools & Brownfields Outreach
Assembly: 48
Senate: 22
Special Program: Not reported
Restricted Use: NO
Site Mgmt Req: NONE SPECIFIED
Funding: School District
Latitude: 34.06734
Longitude: -118.0318
APN: NONE SPECIFIED
Past Use: NONE
Potential COC: Lead
Confirmed COC: NONE SPECIFIED
Potential Description: NMA
Alias Name: EL MONTE CITY ELEM SD-11204 ASHER ST COM
Alias Type: Alternate Name
Alias Name: 304394
Alias Type: Project Code (Site Code)
Alias Name: 19650044
Alias Type: Envirostor ID Number

Completed Info:

Completed Area Name: PROJECT WIDE
Completed Sub Area Name: Not reported
Completed Document Type: Cost Recovery Closeout Memo
Completed Date: 12/27/2002
Comments: Not reported

Completed Area Name: PROJECT WIDE
Completed Sub Area Name: Not reported
Completed Document Type: Phase 1
Completed Date: 12/27/2002
Comments: COMPLETED: DTSC reviewed a Phase I Environmental Assessment and has made a "No Action determination for this Site.

Future Area Name: Not reported
Future Sub Area Name: Not reported
Future Document Type: Not reported
Future Due Date: Not reported
Schedule Area Name: Not reported
Schedule Sub Area Name: Not reported
Schedule Document Type: Not reported
Schedule Due Date: Not reported
Schedule Revised Date: Not reported

SCH:

Name: 11204 ASHER STREET COMMUNITY SCHOOL

Map ID
Direction
Distance
Elevation

MAP FINDINGS

Site

Database(s)

EDR ID Number
EPA ID Number

11204 ASHER STREET COMMUNITY SCHOOL (Continued)

S118756545

Address: 11204 ASHER STREET
City,State,Zip: EL MONTE, CA 91731
Facility ID: 19650044
Site Type: School Investigation
Site Type Detail: School
Site Mgmt. Req.: NONE SPECIFIED
Acres: 0.89
National Priorities List: NO
Cleanup Oversight Agencies: SMBRP
Lead Agency: SMBRP
Lead Agency Description: DTSC - Site Cleanup Program
Project Manager: Angela Garcia
Supervisor: Shahir Haddad
Division Branch: Southern California Schools & Brownfields Outreach
Site Code: 304394
Assembly: 48
Senate: 22
Special Program Status: Not reported
Status: No Action Required
Status Date: 12/27/2002
Restricted Use: NO
Funding: School District
Latitude: 34.06734
Longitude: -118.0318
APN: NONE SPECIFIED
Past Use: NONE
Potential COC: Lead
Confirmed COC: NONE SPECIFIED
Potential Description: NMA
Alias Name: EL MONTE CITY ELEM SD-11204 ASHER ST COM
Alias Type: Alternate Name
Alias Name: 304394
Alias Type: Project Code (Site Code)
Alias Name: 19650044
Alias Type: Envirostor ID Number

Completed Info:

Completed Area Name: PROJECT WIDE
Completed Sub Area Name: Not reported
Completed Document Type: Cost Recovery Closeout Memo
Completed Date: 12/27/2002
Comments: Not reported

Completed Area Name: PROJECT WIDE
Completed Sub Area Name: Not reported
Completed Document Type: Phase 1
Completed Date: 12/27/2002
Comments: COMPLETED: DTSC reviewed a Phase I Environmental Assessment and has made a "No Action determination for this Site.

Future Area Name: Not reported
Future Sub Area Name: Not reported
Future Document Type: Not reported
Future Due Date: Not reported
Schedule Area Name: Not reported
Schedule Sub Area Name: Not reported
Schedule Document Type: Not reported
Schedule Due Date: Not reported

Map ID
Direction
Distance
Elevation

MAP FINDINGS

Site

Database(s)

EDR ID Number
EPA ID Number

11204 ASHER STREET COMMUNITY SCHOOL (Continued)

S118756545

Schedule Revised Date: Not reported

CERS:

Name: 11204 ASHER STREET C
Address: 11204 ASHER STREET
City,State,Zip: EL MONTE, CA 91731
Site ID: 370770
CERS ID: 19650044
CERS Description: School Investigation

Affiliation:

Affiliation Type Desc: Lead Project Manager
Entity Name: ANGELA GARCIA
Entity Title: Not reported
Affiliation Address: Not reported
Affiliation City: COMMERCE
Affiliation State: CA
Affiliation Country: Not reported
Affiliation Zip: Not reported
Affiliation Phone: Not reported

Affiliation Type Desc: Supervisor
Entity Name: SHAHIR HADDAD
Entity Title: Not reported
Affiliation Address: Not reported
Affiliation City: Not reported
Affiliation State: Not reported
Affiliation Country: Not reported
Affiliation Zip: Not reported
Affiliation Phone: Not reported

107
SSW
1/2-1
0.723 mi.
3816 ft.

SHINING STAR PRESCHOOL
3215, 3221 & 3227 SANTA ANITA AVENUE
EL MONTE, CA 91731

ENVIROSTOR S103883829
SCH N/A

Relative:
Lower
Actual:
275 ft.

ENVIROSTOR:
Name: SHINING STAR PRESCHOOL
Address: 3215, 3221 & 3227 SANTA ANITA AVENUE
City,State,Zip: EL MONTE, CA 91731
Facility ID: 19990020
Status: No Further Action
Status Date: 07/01/1999
Site Code: 300754
Site Type: School Investigation
Site Type Detailed: School
Acres: 0.75
NPL: NO
Regulatory Agencies: DTSC
Lead Agency: DTSC
Program Manager: Not reported
Supervisor: Shahir Haddad
Division Branch: Southern California Schools & Brownfields Outreach
Assembly: 49
Senate: 22
Special Program: Not reported

Map ID
Direction
Distance
Elevation

MAP FINDINGS

Site

Database(s)

EDR ID Number
EPA ID Number

SHINING STAR PRESCHOOL (Continued)

S103883829

Restricted Use: NO
Site Mgmt Req: NONE SPECIFIED
Funding: School District
Latitude: 34.06639
Longitude: -118.0425
APN: NONE SPECIFIED
Past Use: NONE
Potential COC: NONE SPECIFIED No Contaminants found
Confirmed COC: No Contaminants found
Potential Description: NMA
Alias Name: SHINING STAR PRESCHOOL
Alias Type: Alternate Name
Alias Name: SHINING STAR PRESCHOOL
Alias Type: Alternate Name
Alias Name: 300754
Alias Type: Project Code (Site Code)
Alias Name: 19990020
Alias Type: Envirostor ID Number

Completed Info:

Completed Area Name: PROJECT WIDE
Completed Sub Area Name: Not reported
Completed Document Type: Voluntary Cleanup Agreement
Completed Date: 05/21/1999
Comments: Not reported

Completed Area Name: PROJECT WIDE
Completed Sub Area Name: Not reported
Completed Document Type: Cost Recovery Closeout Memo
Completed Date: 07/21/1999
Comments: Not reported

Completed Area Name: PROJECT WIDE
Completed Sub Area Name: Not reported
Completed Document Type: Preliminary Endangerment Assessment Report
Completed Date: 07/01/1999
Comments: Not reported

Future Area Name: Not reported
Future Sub Area Name: Not reported
Future Document Type: Not reported
Future Due Date: Not reported
Schedule Area Name: Not reported
Schedule Sub Area Name: Not reported
Schedule Document Type: Not reported
Schedule Due Date: Not reported
Schedule Revised Date: Not reported

SCH:

Name: SHINING STAR PRESCHOOL
Address: 3215, 3221 & 3227 SANTA ANITA AVENUE
City,State,Zip: EL MONTE, CA 91731
Facility ID: 19990020
Site Type: School Investigation
Site Type Detail: School
Site Mgmt. Req.: NONE SPECIFIED

Map ID
Direction
Distance
Elevation

MAP FINDINGS

Site

Database(s)

EDR ID Number
EPA ID Number

SHINING STAR PRESCHOOL (Continued)

S103883829

Acres: 0.75
National Priorities List: NO
Cleanup Oversight Agencies: DTSC
Lead Agency: DTSC
Lead Agency Description: * DTSC
Project Manager: Not reported
Supervisor: Shahir Haddad
Division Branch: Southern California Schools & Brownfields Outreach
Site Code: 300754
Assembly: 49
Senate: 22
Special Program Status: Not reported
Status: No Further Action
Status Date: 07/01/1999
Restricted Use: NO
Funding: School District
Latitude: 34.06639
Longitude: -118.0425
APN: NONE SPECIFIED
Past Use: NONE
Potential COC: NONE SPECIFIED, No Contaminants found
Confirmed COC: No Contaminants found
Potential Description: NMA
Alias Name: SHINING STAR PRESCHOOL
Alias Type: Alternate Name
Alias Name: SHINING STAR PRESCHOOL
Alias Type: Alternate Name
Alias Name: 300754
Alias Type: Project Code (Site Code)
Alias Name: 19990020
Alias Type: Envirostor ID Number

Completed Info:

Completed Area Name: PROJECT WIDE
Completed Sub Area Name: Not reported
Completed Document Type: Voluntary Cleanup Agreement
Completed Date: 05/21/1999
Comments: Not reported

Completed Area Name: PROJECT WIDE
Completed Sub Area Name: Not reported
Completed Document Type: Cost Recovery Closeout Memo
Completed Date: 07/21/1999
Comments: Not reported

Completed Area Name: PROJECT WIDE
Completed Sub Area Name: Not reported
Completed Document Type: Preliminary Endangerment Assessment Report
Completed Date: 07/01/1999
Comments: Not reported

Future Area Name: Not reported
Future Sub Area Name: Not reported
Future Document Type: Not reported
Future Due Date: Not reported
Schedule Area Name: Not reported
Schedule Sub Area Name: Not reported
Schedule Document Type: Not reported

Map ID
Direction
Distance
Elevation

MAP FINDINGS

Site

Database(s)

EDR ID Number
EPA ID Number

SHINING STAR PRESCHOOL (Continued)

S103883829

Schedule Due Date: Not reported
Schedule Revised Date: Not reported

**T108
WNW
1/2-1
0.724 mi.
3821 ft.**

**HANDY & HARMAN
4140 GIBSON ROAD
EL MONTE, CA 91731

Site 1 of 2 in cluster T**

**ENVIROSTOR S100220785
CHMIRS N/A
CERS**

**Relative:
Lower

Actual:
282 ft.**

ENVIROSTOR:
Name: HANDY & HARMAN
Address: 4140 GIBSON ROAD
City,State,Zip: EL MONTE, CA 917310000
Facility ID: 80001556
Status: Refer: RWQCB
Status Date: 01/01/2008
Site Code: Not reported
Site Type: Corrective Action
Site Type Detailed: Corrective Action
Acres: 0
NPL: NO
Regulatory Agencies: RWQCB 4 - Los Angeles
Lead Agency: RWQCB 4 - Los Angeles
Program Manager: Not reported
Supervisor: * Unknown
Division Branch: Cleanup Chatsworth
Assembly: 49
Senate: 22
Special Program: Not reported
Restricted Use: NO
Site Mgmt Req: NONE SPECIFIED
Funding: Not reported
Latitude: 34.08135
Longitude: -118.0495
APN: NONE SPECIFIED
Past Use: NONE SPECIFIED
Potential COC: NONE SPECIFIED
Confirmed COC: NONE SPECIFIED
Potential Description: NONE SPECIFIED
Alias Name: CAD008323693
Alias Type: EPA Identification Number
Alias Name: 110002632465
Alias Type: EPA (FRS #)
Alias Name: 80001556
Alias Type: Envirostor ID Number

Completed Info:
Completed Area Name: PROJECT WIDE
Completed Sub Area Name: Not reported
Completed Document Type: RCRA Facility Assessment Report
Completed Date: 02/19/1991
Comments: Not reported

Completed Area Name: PROJECT WIDE
Completed Sub Area Name: Not reported
Completed Document Type: Interim Measures Questionnaire
Completed Date: 10/12/1994
Comments: Not reported

Map ID
Direction
Distance
Elevation

MAP FINDINGS

Site

Database(s)

EDR ID Number
EPA ID Number

HANDY & HARMAN (Continued)

S100220785

Completed Area Name: PROJECT WIDE
Completed Sub Area Name: Not reported
Completed Document Type: * Other Instrument
Completed Date: 09/21/2011
Comments: Not reported

Completed Area Name: PROJECT WIDE
Completed Sub Area Name: Not reported
Completed Document Type: Human Exposure Controlled
Completed Date: 09/21/2011
Comments: Not reported

Completed Area Name: PROJECT WIDE
Completed Sub Area Name: Not reported
Completed Document Type: Remedy Construction Complete
Completed Date: 09/30/2010
Comments: Not reported

Completed Area Name: PROJECT WIDE
Completed Sub Area Name: Not reported
Completed Document Type: Groundwater Migration Controlled
Completed Date: 09/30/2010
Comments: Not reported

Completed Area Name: PROJECT WIDE
Completed Sub Area Name: Not reported
Completed Document Type: Preliminary Assessment Report
Completed Date: 02/27/1991
Comments: Not reported

Future Area Name: Not reported
Future Sub Area Name: Not reported
Future Document Type: Not reported
Future Due Date: Not reported
Schedule Area Name: Not reported
Schedule Sub Area Name: Not reported
Schedule Document Type: Not reported
Schedule Due Date: Not reported
Schedule Revised Date: Not reported

CHMIRS:

Name: Not reported
Address: 4140 GIBSON AVENUE
City,State,Zip: EL MONTE, CA 90760
OES Incident Number: 013905
OES notification: Not reported
OES Date: Not reported
OES Time: Not reported
Date Completed: 08-NOV-90
Property Use: 762
Agency Id Number: 19110
Agency Incident Number: V-82
Time Notified: 1548
Time Completed: 1725
Surrounding Area: 400
Estimated Temperature: 65
Property Management: P

Map ID
Direction
Distance
Elevation

MAP FINDINGS

Site

Database(s)

EDR ID Number
EPA ID Number

HANDY & HARMAN (Continued)

S100220785

Special Studies 4:	N
More Than Two Substances Involved?:	N
Resp Agency Personel # Of Decontaminated:	0
Responding Agency Personel # Of Injuries:	0
Responding Agency Personel # Of Fatalities:	0
Others Number Of Decontaminated:	0
Others Number Of Injuries:	0
Others Number Of Fatalities:	0
Vehicle Make/year:	Not reported
Vehicle License Number:	Not reported
Vehicle State:	Not reported
Vehicle Id Number:	Not reported
CA DOT PUC/ICC Number:	Not reported
Company Name:	Not reported
Reporting Officer Name/ID:	D. MCCLELLAN HAZMAT 87-B
Report Date:	08-NOV-90
Facility Telephone:	213 267-2401
Waterway Involved:	Not reported
Waterway:	Not reported
Spill Site:	Not reported
Cleanup By:	Not reported
Containment:	Not reported
What Happened:	Not reported
Type:	Not reported
Measure:	Not reported
Other:	Not reported
Date/Time:	Not reported
Year:	88-92
Agency:	Not reported
Incident Date:	08-NOV-90
Admin Agency:	Not reported
Amount:	Not reported
Contained:	Not reported
Site Type:	Not reported
E Date:	17-JUN-91
Substance:	Not reported
Unknown:	Not reported
Substance #2:	Not reported
Substance #3:	Not reported
Evacuations:	Not reported
Number of Injuries:	Not reported
Number of Fatalities:	Not reported
#1 Pipeline:	Not reported
#2 Pipeline:	Not reported
#3 Pipeline:	Not reported
#1 Vessel >= 300 Tons:	Not reported
#2 Vessel >= 300 Tons:	Not reported
#3 Vessel >= 300 Tons:	Not reported
Evacs:	Not reported
Injuries:	Not reported
Fatals:	Not reported
Comments:	Y
Description:	Not reported

CERS:

Name:	HANDY & HARMAN
Address:	4140 GIBSON ROAD

Map ID
Direction
Distance
Elevation

MAP FINDINGS

Site

Database(s)

EDR ID Number
EPA ID Number

HANDY & HARMAN (Continued)

S100220785

City,State,Zip: EL MONTE, CA 917310000
Site ID: 216412
CERS ID: 80001556
CERS Description: Corrective Action

Affiliation:

Affiliation Type Desc: Facility Owner
Entity Name: HANDY & HARMAN
Entity Title: Not reported
Affiliation Address: PO BOX 5150
Affiliation City: EL MONTE
Affiliation State: CA
Affiliation Country: Not reported
Affiliation Zip: 917340000
Affiliation Phone: 2132838181

Affiliation Type Desc: Facility Contact
Entity Name: UNDELIVERABLE PER SURVEY
Entity Title: Not reported
Affiliation Address: PO BOX 5150
Affiliation City: EL MONTE
Affiliation State: CA
Affiliation Country: Not reported
Affiliation Zip: 917340000
Affiliation Phone: 2132838181

Affiliation Type Desc: Supervisor
Entity Name: * Unknown
Entity Title: Not reported
Affiliation Address: Not reported
Affiliation City: Not reported
Affiliation State: Not reported
Affiliation Country: Not reported
Affiliation Zip: Not reported
Affiliation Phone: Not reported

Name: HANDY & HARMAN
Address: 4140 GIBSON ROAD
City,State,Zip: EL MONTE, CA 917310000
Site ID: 216412
CERS ID: CAD008323693
CERS Description: Hazardous Waste

Affiliation:

Affiliation Type Desc: Facility Owner
Entity Name: HANDY & HARMAN
Entity Title: Not reported
Affiliation Address: PO BOX 5150
Affiliation City: EL MONTE
Affiliation State: CA
Affiliation Country: Not reported
Affiliation Zip: 917340000
Affiliation Phone: 2132838181

Affiliation Type Desc: Facility Contact
Entity Name: UNDELIVERABLE PER SURVEY
Entity Title: Not reported

Map ID
Direction
Distance
Elevation

MAP FINDINGS

Site

Database(s)

EDR ID Number
EPA ID Number

HANDY & HARMAN (Continued)

S100220785

Affiliation Address: PO BOX 5150
Affiliation City: EL MONTE
Affiliation State: CA
Affiliation Country: Not reported
Affiliation Zip: 917340000
Affiliation Phone: 2132838181

Affiliation Type Desc: Supervisor
Entity Name: * Unknown
Entity Title: Not reported
Affiliation Address: Not reported
Affiliation City: Not reported
Affiliation State: Not reported
Affiliation Country: Not reported
Affiliation Zip: Not reported
Affiliation Phone: Not reported

T109
WNW
1/2-1
0.724 mi.
3821 ft.
Relative:
Lower
Actual:
282 ft.

HANDY & HARMAN
4140 GIBSON ROAD
EL MONTE, CA 91731
Site 2 of 2 in cluster T

SEMS-ARCHIVE 1000193615
CORRACTS CAD008323693
RCRA-SQG
SWEEPS UST
HIST UST
CA FID UST
2020 COR ACTION
FINDS
ECHO
LOS ANGELES CO. HMS
HWP
WIP

SEMS Archive:
Site ID: 0903292
EPA ID: CAD008323693
Cong District: 30
FIPS Code: 06037
FF: N
NPL: Not on the NPL
Non NPL Status: NFRAP-Site does not qualify for the NPL based on existing information

SEMS Archive Detail:
Region: 09
Site ID: 0903292
EPA ID: CAD008323693
Site Name: HANDY & HARMAN
NPL: N
FF: N
OU: 00
Action Code: VS
Action Name: ARCH SITE
SEQ: 1
Start Date: Not reported
Finish Date: 1996-01-23 05:00:00
Qual: Not reported
Current Action Lead: EPA Perf In-Hse

Region: 09
Site ID: 0903292

Map ID
Direction
Distance
Elevation

MAP FINDINGS

Site

Database(s)

EDR ID Number
EPA ID Number

HANDY & HARMAN (Continued)

1000193615

EPA ID: CAD008323693
Site Name: HANDY & HARMAN
NPL: N
FF: N
OU: 00
Action Code: DS
Action Name: DISCVRY
SEQ: 1
Start Date: 1990-08-24 04:00:00
Finish Date: 1990-08-24 04:00:00
Qual: Not reported
Current Action Lead: EPA Perf

Region: 09
Site ID: 0903292
EPA ID: CAD008323693
Site Name: HANDY & HARMAN
NPL: N
FF: N
OU: 00
Action Code: PA
Action Name: PA
SEQ: 1
Start Date: Not reported
Finish Date: 1991-02-27 05:00:00
Qual: D
Current Action Lead: EPA Perf

CORRACTS:

EPA ID: CAD008323693
EPA Region: 09
Area Name: ENTIRE FACILITY
Actual Date: 20110921
Action: CA725YE - Current Human Exposures Under Control, Yes, Current Human Exposures Under Control has been verified
NAICS Code(s): 331419 331492 335929 331
Primary Smelting and Refining of Nonferrous Metal (except Copper and Aluminum)
Secondary Smelting, Refining, and Alloying of Nonferrous Metal (except Copper and Aluminum)
Other Communication and Energy Wire Manufacturing
Primary Metal Manufacturing
Original schedule date: 20110921
Schedule end date: Not reported

EPA ID: CAD008323693
EPA Region: 09
Area Name: ENTIRE FACILITY
Actual Date: 20100930
Action: CA550RC
NAICS Code(s): 331419 331492 335929 331
Primary Smelting and Refining of Nonferrous Metal (except Copper and Aluminum)
Secondary Smelting, Refining, and Alloying of Nonferrous Metal (except Copper and Aluminum)
Other Communication and Energy Wire Manufacturing

Map ID
Direction
Distance
Elevation

MAP FINDINGS

Site

Database(s)

EDR ID Number
EPA ID Number

HANDY & HARMAN (Continued)

1000193615

Primary Metal Manufacturing
Original schedule date: 20101030
Schedule end date: Not reported

EPA ID: CAD008323693
EPA Region: 09
Area Name: ENTIRE FACILITY
Actual Date: 20100930
Action: CA750YE - Migration of Contaminated Groundwater under Control, Yes,
Migration of Contaminated Groundwater Under Control has been verified
NAICS Code(s): 331419 331492 335929 331
Primary Smelting and Refining of Nonferrous Metal (except Copper and
Aluminum)
Secondary Smelting, Refining, and Alloying of Nonferrous Metal (except
Copper and Aluminum)
Other Communication and Energy Wire Manufacturing
Primary Metal Manufacturing
Original schedule date: 20101030
Schedule end date: Not reported

RCRA-SQG:

Date form received by agency: 09/01/1996
Facility name: HANDY & HARMAN
Facility address: 4140 GIBSON ROAD
EL MONTE, CA 91731
EPA ID: CAD008323693
Mailing address: PO BOX 5150
EL MONTE, CA 91734
Contact: Not reported
Contact address: Not reported
Not reported
Contact country: US
Contact telephone: Not reported
Contact email: Not reported
EPA Region: 09
Land type: Facility is not located on Indian land. Additional information is not known.
Classification: Small Small Quantity Generator
Description: Handler: generates more than 100 and less than 1000 kg of hazardous
waste during any calendar month and accumulates less than 6000 kg of
hazardous waste at any time; or generates 100 kg or less of hazardous
waste during any calendar month, and accumulates more than 1000 kg of
hazardous waste at any time

Owner/Operator Summary:

Owner/operator name: HANDY & HARMAN
Owner/operator address: PO BOX 5150
CITY NOT REPORTED, CA 99999
Owner/operator country: Not reported
Owner/operator telephone: 213-283-8181
Owner/operator email: Not reported
Owner/operator fax: Not reported
Owner/operator extension: Not reported
Legal status: Private
Owner/Operator Type: Operator
Owner/Op start date: Not reported
Owner/Op end date: Not reported

Map ID
Direction
Distance
Elevation

MAP FINDINGS

Site

Database(s)

EDR ID Number
EPA ID Number

HANDY & HARMAN (Continued)

1000193615

Owner/operator name: HANDY & HARMAN
Owner/operator address: PO BOX 5150
EL MONTE, CA 91734
Owner/operator country: Not reported
Owner/operator telephone: 213-283-8181
Owner/operator email: Not reported
Owner/operator fax: Not reported
Owner/operator extension: Not reported
Legal status: Private
Owner/Operator Type: Owner
Owner/Op start date: Not reported
Owner/Op end date: Not reported

Handler Activities Summary:

U.S. importer of hazardous waste: No
Mixed waste (haz. and radioactive): No
Recycler of hazardous waste: No
Transporter of hazardous waste: Yes
Treater, storer or disposer of HW: No
Underground injection activity: No
On-site burner exemption: No
Furnace exemption: No
Used oil fuel burner: No
Used oil processor: No
User oil refiner: No
Used oil fuel marketer to burner: No
Used oil Specification marketer: No
Used oil transfer facility: No
Used oil transporter: No

Historical Generators:

Date form received by agency: 08/18/1980
Site name: HANDY & HARMAN
Classification: Large Quantity Generator

Corrective Action Summary:

Event date: 01/01/1990
Event: LEAD AGENCY DETERMINATION

Event date: 02/19/1991
Event: RFA COMPLETED-ASSESSMENT WAS A PA-PLUS

Event date: 02/27/1991
Event: PA OR CERCLA INSPECTION

Event date: 02/27/1991
Event: NCAPS RANKING/PRIORITY

Event date: 02/27/1991
Event: CA PRIORITIZATION-MEDIUM CA PRIORITY

Event date: 10/12/1994
Event: STABILIZATION MEASURES EVALUATION-FACILITY NOT AMENABLE TO STABILIZATION

Event date: 10/12/1994

Map ID
Direction
Distance
Elevation

MAP FINDINGS

Site

Database(s)

EDR ID Number
EPA ID Number

HANDY & HARMAN (Continued)

1000193615

Event: CA PRIORITIZATION-MEDIUM CA PRIORITY

Event date: 09/30/2010
Event: RELEASE TO GW CONTROLLED DETERMINATION-YES, APPLICABLE AS OF THIS DATE

Event date: 09/30/2010
Event: REMEDY CONSTRUCTION-REMEDY CONSTRUCTED

Event date: 09/21/2011
Event: HUMAN EXPOSURES CONTROLLED DETERMINATION-YES, APPLICABLE AS OF THIS DATE

Event date: 09/21/2011
Event: HUMAN EXPOSURES CONTROLLED DETERMINATION-YES, APPLICABLE AS OF THIS DATE

Facility Has Received Notices of Violations:

Regulation violated: Not reported
Area of violation: TSD - Closure/Post-Closure
Date violation determined: 12/08/1988
Date achieved compliance: 12/01/1989
Violation lead agency: State
Enforcement action: FINAL 3008(A) COMPLIANCE ORDER
Enforcement action date: 04/18/1989
Enf. disposition status: Not reported
Enf. disp. status date: Not reported
Enforcement lead agency: State
Proposed penalty amount: Not reported
Final penalty amount: 52000
Paid penalty amount: 52000

Regulation violated: Not reported
Area of violation: TSD - Closure/Post-Closure
Date violation determined: 12/08/1988
Date achieved compliance: 12/01/1989
Violation lead agency: State
Enforcement action: WRITTEN INFORMAL
Enforcement action date: 01/18/1989
Enf. disposition status: Not reported
Enf. disp. status date: Not reported
Enforcement lead agency: State
Proposed penalty amount: Not reported
Final penalty amount: Not reported
Paid penalty amount: Not reported

Regulation violated: Not reported
Area of violation: TSD - General
Date violation determined: 12/08/1988
Date achieved compliance: 12/01/1989
Violation lead agency: State
Enforcement action: WRITTEN INFORMAL
Enforcement action date: 01/18/1989
Enf. disposition status: Not reported
Enf. disp. status date: Not reported
Enforcement lead agency: State
Proposed penalty amount: Not reported
Final penalty amount: Not reported

Map ID
Direction
Distance
Elevation

MAP FINDINGS

Site

Database(s)

EDR ID Number
EPA ID Number

HANDY & HARMAN (Continued)

1000193615

Paid penalty amount: Not reported

Regulation violated: Not reported
Area of violation: TSD - General
Date violation determined: 12/08/1988
Date achieved compliance: 12/01/1989
Violation lead agency: State
Enforcement action: FINAL 3008(A) COMPLIANCE ORDER
Enforcement action date: 04/18/1989
Enf. disposition status: Not reported
Enf. disp. status date: Not reported
Enforcement lead agency: State
Proposed penalty amount: Not reported
Final penalty amount: 52000
Paid penalty amount: 52000

Regulation violated: Not reported
Area of violation: TSD - General
Date violation determined: 05/06/1987
Date achieved compliance: 12/01/1989
Violation lead agency: State
Enforcement action: WRITTEN INFORMAL
Enforcement action date: 08/17/1987
Enf. disposition status: Not reported
Enf. disp. status date: Not reported
Enforcement lead agency: State
Proposed penalty amount: Not reported
Final penalty amount: Not reported
Paid penalty amount: Not reported

Evaluation Action Summary:

Evaluation date: 12/16/1988
Evaluation: FINANCIAL RECORD REVIEW
Area of violation: Not reported
Date achieved compliance: Not reported
Evaluation lead agency: State

Evaluation date: 12/08/1988
Evaluation: COMPLIANCE EVALUATION INSPECTION ON-SITE
Area of violation: TSD - General
Date achieved compliance: 12/01/1989
Evaluation lead agency: State

Evaluation date: 12/08/1988
Evaluation: COMPLIANCE EVALUATION INSPECTION ON-SITE
Area of violation: TSD - Closure/Post-Closure
Date achieved compliance: 12/01/1989
Evaluation lead agency: State

Evaluation date: 05/06/1987
Evaluation: COMPLIANCE EVALUATION INSPECTION ON-SITE
Area of violation: TSD - General
Date achieved compliance: 12/01/1989
Evaluation lead agency: State

SWEEPS UST:

Name: HANDY & HARMAN

Map ID
Direction
Distance
Elevation

MAP FINDINGS

Site

Database(s)

EDR ID Number
EPA ID Number

HANDY & HARMAN (Continued)

1000193615

Address: 4140 GIBSON RD
City: EL MONTE
Status: Active
Comp Number: 9130
Number: 9
Board Of Equalization: 44-008313
Referral Date: 06-30-89
Action Date: Not reported
Created Date: 06-30-89
Owner Tank Id: Not reported
SWRCB Tank Id: 19-000-009130-000011
Tank Status: A
Capacity: Not reported
Active Date: 06-30-89
Tank Use: UNKNOWN
STG: W
Content: Not reported
Number Of Tanks: 1

HIST UST:

Name: HANDY AND HARMAN
Address: 4140 GIBSON ROAD
City,State,Zip: EL MONTE, CA 91731
File Number: 00026D07
URL: <http://geotracker.waterboards.ca.gov/ustpdfs/pdf/00026D07.pdf>
Region: STATE
Facility ID: 00000041241
Facility Type: Not reported
Other Type: METAL FABRICATOR
Contact Name: DAVID HARE
Telephone: 8184431301
Owner Name: HANDY & HARMAN
Owner Address: 4140 GIBSON ROAD
Owner City,St,Zip: EL MONTE, CA 91731
Total Tanks: 0001

Tank Num: 001
Container Num: ONE
Year Installed: 1968
Tank Capacity: 00000050
Tank Used for: WASTE
Type of Fuel: Not reported
Container Construction Thickness: SIX
Leak Detection: Visual

Click here for Geo Tracker PDF:

CA FID UST:

Facility ID: 19014070
Regulated By: UTNKA
Regulated ID: 00041241
Cortese Code: Not reported
SIC Code: Not reported
Facility Phone: 8180000000
Mail To: Not reported
Mailing Address: P O BOX

Map ID
Direction
Distance
Elevation

MAP FINDINGS

Site

Database(s)

EDR ID Number
EPA ID Number

HANDY & HARMAN (Continued)

1000193615

Mailing Address 2: Not reported
Mailing City,St,Zip: EL MONTE
Contact: Not reported
Contact Phone: Not reported
DUNs Number: Not reported
NPDES Number: Not reported
EPA ID: Not reported
Comments: Not reported
Status: Active

2020 COR ACTION:

EPA ID: CAD008323693
Region: 9
Action: Remedy Construction

FINDS:

Registry ID: 110002632465

Environmental Interest/Information System

RCRAInfo is a national information system that supports the Resource Conservation and Recovery Act (RCRA) program through the tracking of events and activities related to facilities that generate, transport, and treat, store, or dispose of hazardous waste. RCRAInfo allows RCRA program staff to track the notification, permit, compliance, and corrective action activities required under RCRA.

[Click this hyperlink](#) while viewing on your computer to access additional FINDS: detail in the EDR Site Report.

ECHO:

Envid: 1000193615
Registry ID: 110002632465
DFR URL: <http://echo.epa.gov/detailed-facility-report?fid=110002632465>

LOS ANGELES CO. HMS:

Name: HANDY & HARMAN
Address: 4140 GIBSON RD
City,State,Zip: EL MONTE, CA 91731
Region: LA
Permit Category: T
Facility Id: 009329-009130
Facility Type: 0
Facility Status: Removed
Area: 3C
Permit Number: 00000103T
Permit Status: Removed

HWP:

Name: HANDY & HARMAN
Address: 4140 GIBSON ROAD
City,State,Zip: EL MONTE, CA 917310000
EPA Id: CAD008323693
Cleanup Status: CLOSED

Map ID
Direction
Distance
Elevation

MAP FINDINGS

Site

Database(s)

EDR ID Number
EPA ID Number

HANDY & HARMAN (Continued)

1000193615

Latitude: 34.08135
Longitude: -118.0495
Facility Type: Historical - Non-Operating
Facility Size: Not reported
Team: Not reported
Supervisor: Not reported
Site Code: Not reported
Assembly District: 49
Senate District: 22
Public Information Officer: Not reported
Public Information Officer: Not reported

Activities:

EPA Id: CAD008323693
Facility Type: Historical - Non-Operating
Unit Names: Not reported
Event Description: New Operating Permit - APPLICATION PART A RECEIVED
Actual Date: 11/01/1980

Closure:

EPA Id: CAD008323693
Facility Type: Historical - Non-Operating
Unit Names: Contain1, TANKSTR1
Event Description: Closure Final - RECEIVE CLOSURE CERTIFICATION
Actual Date: 09/26/1989

EPA Id: CAD008323693
Facility Type: Historical - Non-Operating
Unit Names: Contain1, TANKSTR1
Event Description: Closure Final - ISSUE CLOSURE VERIFICATION
Actual Date: 10/01/1989

Alias:

EPA Id: CAD008323693
Facility Type: Historical - Non-Operating
Alias Type: FRS
Alias: 110002632465

WIP:

Name: HANDY & HARMAN
Address: 4140 Gibson Rd
City,State,Zip: EL MONTE, CA 91731
Region: 4
File Number: 103.0169
File Status: Historical
Staff: DRASMUSS
Facility Suite: Not reported

MAP FINDINGS

Map ID
Direction
Distance
Elevation

Site

Database(s)

EDR ID Number
EPA ID Number

110
NNW
1/2-1
0.761 mi.
4016 ft.

EG&G BIRTCHER
4505 N ARDEN DR
EL MONTE, CA 91734

ENVIROSTOR S103962470
EMI N/A
WIP

Relative:
Higher
Actual:
296 ft.

ENVIROSTOR:
Name: EG&G BIRTCHER
Address: 4505 N. ARDEN DRIVE
City,State,Zip: EL MONTE, CA 91731
Facility ID: 71002744
Status: Refer: Other Agency
Status Date: Not reported
Site Code: Not reported
Site Type: Tiered Permit
Site Type Detailed: Tiered Permit
Acres: Not reported
NPL: NO
Regulatory Agencies: NONE SPECIFIED
Lead Agency: NONE SPECIFIED
Program Manager: Not reported
Supervisor: Not reported
Division Branch: Cleanup Chatsworth
Assembly: 49
Senate: 22
Special Program: Not reported
Restricted Use: NO
Site Mgmt Req: NONE SPECIFIED
Funding: Not reported
Latitude: 34.08762
Longitude: -118.0429
APN: NONE SPECIFIED
Past Use: NONE SPECIFIED
Potential COC: NONE SPECIFIED
Confirmed COC: NONE SPECIFIED
Potential Description: NONE SPECIFIED
Alias Name: CAD981369853
Alias Type: EPA Identification Number
Alias Name: 71002744
Alias Type: Envirostor ID Number

Completed Info:
Completed Area Name: PROJECT WIDE
Completed Sub Area Name: Not reported
Completed Document Type: Phase 1 Non-Submittal
Completed Date: 06/21/2001
Comments: Not reported

Future Area Name: Not reported
Future Sub Area Name: Not reported
Future Document Type: Not reported
Future Due Date: Not reported
Schedule Area Name: Not reported
Schedule Sub Area Name: Not reported
Schedule Document Type: Not reported
Schedule Due Date: Not reported
Schedule Revised Date: Not reported

EMI:

Map ID
Direction
Distance
Elevation

MAP FINDINGS

Site

Database(s)

EDR ID Number
EPA ID Number

EG&G BIRTCHE (Continued)

S103962470

Name: EG & G BIRTCHE INDUSTRIAL PRO
Address: 4505 N ARDEN DR
City,State,Zip: EL MONTE, CA 917340000
Year: 1996
County Code: 19
Air Basin: SC
Facility ID: 45684
Air District Name: SC
SIC Code: 3469
Air District Name: SOUTH COAST AQMD
Community Health Air Pollution Info System: Not reported
Consolidated Emission Reporting Rule: Not reported
Total Organic Hydrocarbon Gases Tons/Yr: 0
Reactive Organic Gases Tons/Yr: 0
Carbon Monoxide Emissions Tons/Yr: 0
NOX - Oxides of Nitrogen Tons/Yr: 0
SOX - Oxides of Sulphur Tons/Yr: 0
Particulate Matter Tons/Yr: 0
Part. Matter 10 Micrometers and Smlr Tons/Yr:0

WIP:

Name: EG&G BIRTCHE
Address: 4505 N Arden Dr
City,State,Zip: EL MONTE, CA 91734-1268
Region: 4
File Number: 103.0116
File Status: Active
Staff: CORTEZ
Facility Suite: Not reported

111
NNW
1/2-1
0.850 mi.
4487 ft.

CHADWICK-HELMUTH CO.,INC.
4601 ARDEN DR
EL MONTE, CA 91731

ENVIROSTOR S106484412
WIP N/A

Relative:
Higher
Actual:
300 ft.

ENVIROSTOR:
Name: GOULD, INC.
Address: 4601 NORTH ARDEN DRIVE
City,State,Zip: EL MONTE, CA 91731
Facility ID: 19360527
Status: Refer: RWQCB
Status Date: 04/25/1995
Site Code: Not reported
Site Type: Historical
Site Type Detailed: * Historical
Acres: Not reported
NPL: NO
Regulatory Agencies: NONE SPECIFIED
Lead Agency: NONE SPECIFIED
Program Manager: Not reported
Supervisor: * Mmonroy
Division Branch: Cleanup Chatsworth
Assembly: 49
Senate: 22
Special Program: Not reported
Restricted Use: NO

Map ID
Direction
Distance
Elevation

MAP FINDINGS

Site

Database(s)

EDR ID Number
EPA ID Number

CHADWICK-HELMUTH CO.,INC. (Continued)

S106484412

Site Mgmt Req: NONE SPECIFIED
Funding: Not reported
Latitude: 34.08883
Longitude: -118.0435
APN: 8577007002
Past Use: NONE SPECIFIED
Potential COC: * HALOGENATED ORGANIC COMPOUNDS * HALOGENATED SOLVENTS * HYDROCARBON SOLVENTS * ORGANIC LIQUIDS WITH METALS * ORGANIC SOLIDS WITH HALOGENS * OXYGENATED SOLVENTS * ACID SOLUTION 2>PH WITH METALS * ACID SOLUTION WITHOUT METALS * ALKALINE SOLUTION WITHOUT METALS * UNSPECIFIED ACID SOLUTION * UNSPECIFIED ALKALINE SOLUTIONS * UNSPECIFIED SOLVENT MIXTURES * ALKALINE SOLUTION 2<PH<12.5, WITH METALS * OFF-SPECIFICATION, AGED, OR SURPLUS INORGANICS * ORGANIC LIQUIDS (NONSOLVENTS) WITH HALOGENS * OTHER INORGANIC SOLID WASTE * UNSPECIFIED ORGANIC LIQUID MIXTURE
Confirmed COC: NONE SPECIFIED
Potential Description: NONE SPECIFIED
Alias Name: CHADWICK-HELMUTH COMPANY
Alias Type: Alternate Name
Alias Name: CLEVITE CORPORATION
Alias Type: Alternate Name
Alias Name: FEDERAL-MOGUL
Alias Type: Alternate Name
Alias Name: GOULD, INC.
Alias Type: Alternate Name
Alias Name: MICROTECH
Alias Type: Alternate Name
Alias Name: 8577007002
Alias Type: APN
Alias Name: 19360527
Alias Type: Envirostor ID Number
Completed Info:
Completed Area Name: PROJECT WIDE
Completed Sub Area Name: Not reported
Completed Document Type: Site Screening
Completed Date: 04/25/1995
Comments: SITE IS CURRENTLY UNDER REMEDIATION BY RWQCB. DUE TO RWQCB INVOLVEMENT, NFA FOR DTSC.

Completed Area Name: PROJECT WIDE
Completed Sub Area Name: Not reported
Completed Document Type: Site Screening
Completed Date: 08/31/1993
Comments: The Department received a notice of intent to file suit under RCRA. The site is currently under remediation by the RWQCB. Due to RWQCB involvement, NFA for DTSC.

Future Area Name: Not reported
Future Sub Area Name: Not reported
Future Document Type: Not reported
Future Due Date: Not reported
Schedule Area Name: Not reported
Schedule Sub Area Name: Not reported
Schedule Document Type: Not reported
Schedule Due Date: Not reported
Schedule Revised Date: Not reported

Map ID
Direction
Distance
Elevation

MAP FINDINGS

Site

Database(s)

EDR ID Number
EPA ID Number

CHADWICK-HELMUTH CO.,INC. (Continued)

S106484412

WIP:

Name: CHADWICK-HELMUTH CO.,INC.
Address: 4601 Arden Dr
City,State,Zip: EL MONTE, CA 91731
Region: 4
File Number: 103.0727
File Status: Active
Staff: CORTEZ
Facility Suite: Not reported

112
East
1/2-1
0.855 mi.
4513 ft.

PECK & 4TH GROVE AVE
EL MONTE, CA

Notify 65 S100178127
N/A

Relative:
Higher
Actual:
300 ft.

NOTIFY 65:
Date Reported: Not reported
Staff Initials: Not reported
Board File Number: Not reported
Facility Type: Not reported
Discharge Date: Not reported
Issue Date: Not reported
Incident Description: Not reported

113
South
1/2-1
0.906 mi.
4783 ft.

RED & ART'S RADIATOR
11029 E. GARVEY AVE
EL MONTE, CA 91733

Notify 65 S100179737
N/A

Relative:
Lower
Actual:
272 ft.

NOTIFY 65:
Date Reported: Not reported
Staff Initials: Not reported
Board File Number: Not reported
Facility Type: Not reported
Discharge Date: Not reported
Issue Date: Not reported
Incident Description: Not reported

114
NW
1/2-1
0.982 mi.
5184 ft.

APODACA & SONS PLATING CO.
4349 BALDWIN AVE
EL MONTE, CA 91731

ENVIROSTOR U001569317
HIST UST N/A
LA Co. Site Mitigation
WIP

Relative:
Higher
Actual:
302 ft.

ENVIROSTOR:
Name: APODACA AND SONS PLATING SHOP
Address: 4349 BALDWIN AVENUE
City,State,Zip: EL MONTE, CA 91731
Facility ID: 19340744
Status: Refer: Other Agency
Status Date: 10/17/1994
Site Code: Not reported

Map ID
Direction
Distance
Elevation

MAP FINDINGS

Site

Database(s)

EDR ID Number
EPA ID Number

APODACA & SONS PLATING CO. (Continued)

U001569317

Site Type: Historical
Site Type Detailed: * Historical
Acres: Not reported
NPL: NO
Regulatory Agencies: NONE SPECIFIED
Lead Agency: NONE SPECIFIED
Program Manager: Not reported
Supervisor: * Mmonroy
Division Branch: Cleanup Chatsworth
Assembly: 49
Senate: 22
Special Program: Not reported
Restricted Use: NO
Site Mgmt Req: NONE SPECIFIED
Funding: Not reported
Latitude: 34.08705
Longitude: -118.0510
APN: 8577004021
Past Use: NONE SPECIFIED
Potential COC: * HALOGENATED SOLVENTS * Metals - Other Inorganic Solid Waste *
Metals - Sludge * AQUEOUS SOLUTION WITH METALS * CONTAMINATED SOIL *
ACID SOLUTION 2>PH WITH METALS * ACID SOLUTION WITHOUT METALS *
ALKALINE SOLUTION WITHOUT METALS * TANK BOTTOM WASTES * UNSPECIFIED
ACID SOLUTION * UNSPECIFIED ALKALINE SOLUTIONS * ALKALINE SOLUTION
2<PH<12.5, WITH METALS * OTHER SPENT CATALYST * LIQUIDS WITH PH <= 2
WITH METALS Lead Cadmium and compounds Chromium VI Cyanide (free
Confirmed COC: NONE SPECIFIED
Potential Description: NONE SPECIFIED
Alias Name: APODACA AND SONS PLATING SHOP
Alias Type: Alternate Name
Alias Name: 8577004021
Alias Type: APN
Alias Name: CAD092701531
Alias Type: EPA Identification Number
Alias Name: 19340744
Alias Type: Envirostor ID Number
Completed Info:
Completed Area Name: PROJECT WIDE
Completed Sub Area Name: Not reported
Completed Document Type: Site Screening
Completed Date: 03/04/1992
Comments: THE FACILITY IS IDENTIFIED AS A REFERRAL FROM USEPA. THIS FACILITY
WENT OUT OF BUSINESS IN APRIL 1990 AND WAS CONSID- ERED ABANDONED.
THE COMPANY WAS CITED FOR NUMEROUS VIOLATIONS IN THE PAST. THE SITE
ASSESSMENT AND INVESTIGA- TIONS WERE CONDUCTED IN CONJUNCTION WITH EL
MONTE FIRE DEPT, EL MONTE POLICE DEPT, LA COUNTY HEALTH DEPT AND
CALIFORNIA RWQCB. THE PRIMARY CONTAMINANTS FOUND AT THE SITE WERE
CYANIDE, CORROSIVES AND METALS. THE SITE IS CURRENTLY IN THE POST
MITIGATION STAGE. THE PREVIOUS ACTIVITIES WERE CONDUCTED UNDER THE
LEAD OF USEPA. EPA TRANSFERRED THE LEAD STATUS TO CAL-EPA. ON MARCH
4, 1992 DTSC OF CAL-EPA TRANS- FERRED THE LEAD AGENCY STATUS TO THE
COUNTY OF LOS ANGELES FIRE DEPT, HAZARDOUS MATERIALS CONTROL PROGRAM.
NO FURTHER ACTION FOR DTSC AT THIS TIME.
Future Area Name: Not reported
Future Sub Area Name: Not reported
Future Document Type: Not reported

Map ID
Direction
Distance
Elevation

MAP FINDINGS

Site

Database(s)

EDR ID Number
EPA ID Number

APODACA & SONS PLATING CO. (Continued)

U001569317

Future Due Date: Not reported
Schedule Area Name: Not reported
Schedule Sub Area Name: Not reported
Schedule Document Type: Not reported
Schedule Due Date: Not reported
Schedule Revised Date: Not reported

HIST UST:

Name: APODACA & SONS PLATING CO.
Address: 4349 BALDWIN AVE
City,State,Zip: EL MONTE, CA 91731
File Number: Not reported
URL: Not reported
Region: STATE
Facility ID: 00000046965
Facility Type: Other
Other Type: ELECTROPLATING
Contact Name: SALVADOR APODACA
Telephone: 8184433229
Owner Name: SALVADOR APODACA
Owner Address: 4349 BALDWIN AVENUE
Owner City,St,Zip: EL MONTE, CA 91731
Total Tanks: 0001

Tank Num: 001
Container Num: ONE
Year Installed: 1982
Tank Capacity: 00002500
Tank Used for: WASTE
Type of Fuel: Not reported
Container Construction Thickness: 5
Leak Detection: None

LA Co. Site Mitigation:

Name: APODACA & SONS PLATING, INC.
Address: 4349 BALDWIN AVE
City,State,Zip: EL MONTE, CA 91731
Facility ID: Not reported
Status: Not reported
Site ID: SD0010443
Jurisdiction: County
Case ID: RO0000274
Abated: Yes
Assigned To: GB
Entered Date: 05/11/2004
Abated Date: 11/21/1996

WIP:

Name: APODACA & SON'S PLATING CO.
Address: 4349 Baldwin Ave
City,State,Zip: EL MONTE, CA 91731
Region: 4
File Number: 103.0035
File Status: Active
Staff: CORTEZ
Facility Suite: Not reported

Count: 6 records.

ORPHAN SUMMARY

City	EDR ID	Site Name	Site Address	Zip	Database(s)
EL MONTE	1003878998	EL MONTE DRUM	EL MONTE	91734	SEMS-ARCHIVE
EL MONTE	S100833441	SAN GABRIEL GROUND WATER BASIN 1	EL MONTE AREA	91732	CA BOND EXP. PLAN
EL MONTE	S107526771		10149 RAILROAD AVENUE	91731	CDL
EL MONTE	S107526708		10024 VALLEY BLVD, WIN ALLEZ I	91731	CDL
LOS ANGELES COUNTY	S107539535		NEAR RIO HONDO IN EL MONTE (SE		CDL
POMONA	S121693783	FRONTIER CLEANERS, BYUNG J. KOH	3930 W VALLEY BLVD F	91770	DRYCLEANERS

GOVERNMENT RECORDS SEARCHED / DATA CURRENCY TRACKING

To maintain currency of the following federal and state databases, EDR contacts the appropriate governmental agency on a monthly or quarterly basis, as required.

Number of Days to Update: Provides confirmation that EDR is reporting records that have been updated within 90 days from the date the government agency made the information available to the public.

STANDARD ENVIRONMENTAL RECORDS

Federal NPL site list

NPL: National Priority List

National Priorities List (Superfund). The NPL is a subset of CERCLIS and identifies over 1,200 sites for priority cleanup under the Superfund Program. NPL sites may encompass relatively large areas. As such, EDR provides polygon coverage for over 1,000 NPL site boundaries produced by EPA's Environmental Photographic Interpretation Center (EPIC) and regional EPA offices.

Date of Government Version: 04/11/2019	Source: EPA
Date Data Arrived at EDR: 04/18/2019	Telephone: N/A
Date Made Active in Reports: 05/14/2019	Last EDR Contact: 07/02/2019
Number of Days to Update: 26	Next Scheduled EDR Contact: 10/14/2019
	Data Release Frequency: Quarterly

NPL Site Boundaries

Sources:

EPA's Environmental Photographic Interpretation Center (EPIC)
Telephone: 202-564-7333

EPA Region 1
Telephone 617-918-1143

EPA Region 6
Telephone: 214-655-6659

EPA Region 3
Telephone 215-814-5418

EPA Region 7
Telephone: 913-551-7247

EPA Region 4
Telephone 404-562-8033

EPA Region 8
Telephone: 303-312-6774

EPA Region 5
Telephone 312-886-6686

EPA Region 9
Telephone: 415-947-4246

EPA Region 10
Telephone 206-553-8665

Proposed NPL: Proposed National Priority List Sites

A site that has been proposed for listing on the National Priorities List through the issuance of a proposed rule in the Federal Register. EPA then accepts public comments on the site, responds to the comments, and places on the NPL those sites that continue to meet the requirements for listing.

Date of Government Version: 04/11/2019	Source: EPA
Date Data Arrived at EDR: 04/18/2019	Telephone: N/A
Date Made Active in Reports: 05/14/2019	Last EDR Contact: 07/02/2019
Number of Days to Update: 26	Next Scheduled EDR Contact: 10/14/2019
	Data Release Frequency: Quarterly

NPL LIENS: Federal Superfund Liens

Federal Superfund Liens. Under the authority granted the USEPA by CERCLA of 1980, the USEPA has the authority to file liens against real property in order to recover remedial action expenditures or when the property owner received notification of potential liability. USEPA compiles a listing of filed notices of Superfund Liens.

GOVERNMENT RECORDS SEARCHED / DATA CURRENCY TRACKING

Date of Government Version: 10/15/1991
Date Data Arrived at EDR: 02/02/1994
Date Made Active in Reports: 03/30/1994
Number of Days to Update: 56

Source: EPA
Telephone: 202-564-4267
Last EDR Contact: 08/15/2011
Next Scheduled EDR Contact: 11/28/2011
Data Release Frequency: No Update Planned

Federal Delisted NPL site list

Delisted NPL: National Priority List Deletions

The National Oil and Hazardous Substances Pollution Contingency Plan (NCP) establishes the criteria that the EPA uses to delete sites from the NPL. In accordance with 40 CFR 300.425.(e), sites may be deleted from the NPL where no further response is appropriate.

Date of Government Version: 04/11/2019
Date Data Arrived at EDR: 04/18/2019
Date Made Active in Reports: 05/14/2019
Number of Days to Update: 26

Source: EPA
Telephone: N/A
Last EDR Contact: 07/02/2019
Next Scheduled EDR Contact: 10/14/2019
Data Release Frequency: Quarterly

Federal CERCLIS list

FEDERAL FACILITY: Federal Facility Site Information listing

A listing of National Priority List (NPL) and Base Realignment and Closure (BRAC) sites found in the Comprehensive Environmental Response, Compensation and Liability Information System (CERCLIS) Database where EPA Federal Facilities Restoration and Reuse Office is involved in cleanup activities.

Date of Government Version: 04/03/2019
Date Data Arrived at EDR: 04/05/2019
Date Made Active in Reports: 05/14/2019
Number of Days to Update: 39

Source: Environmental Protection Agency
Telephone: 703-603-8704
Last EDR Contact: 07/03/2019
Next Scheduled EDR Contact: 10/14/2019
Data Release Frequency: Varies

SEMS: Superfund Enterprise Management System

SEMS (Superfund Enterprise Management System) tracks hazardous waste sites, potentially hazardous waste sites, and remedial activities performed in support of EPA's Superfund Program across the United States. The list was formerly known as CERCLIS, renamed to SEMS by the EPA in 2015. The list contains data on potentially hazardous waste sites that have been reported to the USEPA by states, municipalities, private companies and private persons, pursuant to Section 103 of the Comprehensive Environmental Response, Compensation, and Liability Act (CERCLA). This dataset also contains sites which are either proposed to or on the National Priorities List (NPL) and the sites which are in the screening and assessment phase for possible inclusion on the NPL.

Date of Government Version: 04/11/2019
Date Data Arrived at EDR: 04/18/2019
Date Made Active in Reports: 05/23/2019
Number of Days to Update: 35

Source: EPA
Telephone: 800-424-9346
Last EDR Contact: 07/02/2019
Next Scheduled EDR Contact: 10/28/2019
Data Release Frequency: Quarterly

Federal CERCLIS NFRAP site list

SEMS-ARCHIVE: Superfund Enterprise Management System Archive

GOVERNMENT RECORDS SEARCHED / DATA CURRENCY TRACKING

SEMS-ARCHIVE (Superfund Enterprise Management System Archive) tracks sites that have no further interest under the Federal Superfund Program based on available information. The list was formerly known as the CERCLIS-NFRAP, renamed to SEMS ARCHIVE by the EPA in 2015. EPA may perform a minimal level of assessment work at a site while it is archived if site conditions change and/or new information becomes available. Archived sites have been removed and archived from the inventory of SEMS sites. Archived status indicates that, to the best of EPA's knowledge, assessment at a site has been completed and that EPA has determined no further steps will be taken to list the site on the National Priorities List (NPL), unless information indicates this decision was not appropriate or other considerations require a recommendation for listing at a later time. The decision does not necessarily mean that there is no hazard associated with a given site; it only means that, based upon available information, the location is not judged to be potential NPL site.

Date of Government Version: 04/11/2019	Source: EPA
Date Data Arrived at EDR: 04/18/2019	Telephone: 800-424-9346
Date Made Active in Reports: 05/23/2019	Last EDR Contact: 07/02/2019
Number of Days to Update: 35	Next Scheduled EDR Contact: 10/28/2019
	Data Release Frequency: Quarterly

Federal RCRA CORRACTS facilities list

CORRACTS: Corrective Action Report

CORRACTS identifies hazardous waste handlers with RCRA corrective action activity.

Date of Government Version: 03/25/2019	Source: EPA
Date Data Arrived at EDR: 03/27/2019	Telephone: 800-424-9346
Date Made Active in Reports: 04/17/2019	Last EDR Contact: 06/26/2019
Number of Days to Update: 21	Next Scheduled EDR Contact: 10/07/2019
	Data Release Frequency: Quarterly

Federal RCRA non-CORRACTS TSD facilities list

RCRA-TSDF: RCRA - Treatment, Storage and Disposal

RCRAInfo is EPA's comprehensive information system, providing access to data supporting the Resource Conservation and Recovery Act (RCRA) of 1976 and the Hazardous and Solid Waste Amendments (HSWA) of 1984. The database includes selective information on sites which generate, transport, store, treat and/or dispose of hazardous waste as defined by the Resource Conservation and Recovery Act (RCRA). Transporters are individuals or entities that move hazardous waste from the generator offsite to a facility that can recycle, treat, store, or dispose of the waste. TSDFs treat, store, or dispose of the waste.

Date of Government Version: 03/25/2019	Source: Environmental Protection Agency
Date Data Arrived at EDR: 03/27/2019	Telephone: (415) 495-8895
Date Made Active in Reports: 04/17/2019	Last EDR Contact: 06/26/2019
Number of Days to Update: 21	Next Scheduled EDR Contact: 10/07/2019
	Data Release Frequency: Quarterly

Federal RCRA generators list

RCRA-LQG: RCRA - Large Quantity Generators

RCRAInfo is EPA's comprehensive information system, providing access to data supporting the Resource Conservation and Recovery Act (RCRA) of 1976 and the Hazardous and Solid Waste Amendments (HSWA) of 1984. The database includes selective information on sites which generate, transport, store, treat and/or dispose of hazardous waste as defined by the Resource Conservation and Recovery Act (RCRA). Large quantity generators (LQGs) generate over 1,000 kilograms (kg) of hazardous waste, or over 1 kg of acutely hazardous waste per month.

Date of Government Version: 03/25/2019	Source: Environmental Protection Agency
Date Data Arrived at EDR: 03/27/2019	Telephone: (415) 495-8895
Date Made Active in Reports: 04/17/2019	Last EDR Contact: 06/26/2019
Number of Days to Update: 21	Next Scheduled EDR Contact: 10/07/2019
	Data Release Frequency: Quarterly

GOVERNMENT RECORDS SEARCHED / DATA CURRENCY TRACKING

RCRA-SQG: RCRA - Small Quantity Generators

RCRAInfo is EPA's comprehensive information system, providing access to data supporting the Resource Conservation and Recovery Act (RCRA) of 1976 and the Hazardous and Solid Waste Amendments (HSWA) of 1984. The database includes selective information on sites which generate, transport, store, treat and/or dispose of hazardous waste as defined by the Resource Conservation and Recovery Act (RCRA). Small quantity generators (SQGs) generate between 100 kg and 1,000 kg of hazardous waste per month.

Date of Government Version: 03/25/2019	Source: Environmental Protection Agency
Date Data Arrived at EDR: 03/27/2019	Telephone: (415) 495-8895
Date Made Active in Reports: 04/17/2019	Last EDR Contact: 06/26/2019
Number of Days to Update: 21	Next Scheduled EDR Contact: 10/07/2019
	Data Release Frequency: Quarterly

RCRA-CESQG: RCRA - Conditionally Exempt Small Quantity Generators

RCRAInfo is EPA's comprehensive information system, providing access to data supporting the Resource Conservation and Recovery Act (RCRA) of 1976 and the Hazardous and Solid Waste Amendments (HSWA) of 1984. The database includes selective information on sites which generate, transport, store, treat and/or dispose of hazardous waste as defined by the Resource Conservation and Recovery Act (RCRA). Conditionally exempt small quantity generators (CESQGs) generate less than 100 kg of hazardous waste, or less than 1 kg of acutely hazardous waste per month.

Date of Government Version: 03/25/2019	Source: Environmental Protection Agency
Date Data Arrived at EDR: 03/27/2019	Telephone: (415) 495-8895
Date Made Active in Reports: 04/17/2019	Last EDR Contact: 06/26/2019
Number of Days to Update: 21	Next Scheduled EDR Contact: 10/07/2019
	Data Release Frequency: Quarterly

Federal institutional controls / engineering controls registries

LUCIS: Land Use Control Information System

LUCIS contains records of land use control information pertaining to the former Navy Base Realignment and Closure properties.

Date of Government Version: 02/22/2019	Source: Department of the Navy
Date Data Arrived at EDR: 03/07/2019	Telephone: 843-820-7326
Date Made Active in Reports: 04/17/2019	Last EDR Contact: 05/10/2019
Number of Days to Update: 41	Next Scheduled EDR Contact: 08/26/2019
	Data Release Frequency: Varies

US ENG CONTROLS: Engineering Controls Sites List

A listing of sites with engineering controls in place. Engineering controls include various forms of caps, building foundations, liners, and treatment methods to create pathway elimination for regulated substances to enter environmental media or effect human health.

Date of Government Version: 01/31/2019	Source: Environmental Protection Agency
Date Data Arrived at EDR: 02/04/2019	Telephone: 703-603-0695
Date Made Active in Reports: 03/08/2019	Last EDR Contact: 05/29/2019
Number of Days to Update: 32	Next Scheduled EDR Contact: 09/09/2019
	Data Release Frequency: Varies

US INST CONTROL: Sites with Institutional Controls

A listing of sites with institutional controls in place. Institutional controls include administrative measures, such as groundwater use restrictions, construction restrictions, property use restrictions, and post remediation care requirements intended to prevent exposure to contaminants remaining on site. Deed restrictions are generally required as part of the institutional controls.

Date of Government Version: 01/31/2019	Source: Environmental Protection Agency
Date Data Arrived at EDR: 02/04/2019	Telephone: 703-603-0695
Date Made Active in Reports: 03/08/2019	Last EDR Contact: 05/29/2019
Number of Days to Update: 32	Next Scheduled EDR Contact: 09/09/2019
	Data Release Frequency: Varies

GOVERNMENT RECORDS SEARCHED / DATA CURRENCY TRACKING

Federal ERNS list

ERNS: Emergency Response Notification System

Emergency Response Notification System. ERNS records and stores information on reported releases of oil and hazardous substances.

Date of Government Version: 03/25/2019

Date Data Arrived at EDR: 03/26/2019

Date Made Active in Reports: 05/01/2019

Number of Days to Update: 36

Source: National Response Center, United States Coast Guard

Telephone: 202-267-2180

Last EDR Contact: 06/26/2019

Next Scheduled EDR Contact: 10/07/2019

Data Release Frequency: Quarterly

State- and tribal - equivalent NPL

RESPONSE: State Response Sites

Identifies confirmed release sites where DTSC is involved in remediation, either in a lead or oversight capacity.

These confirmed release sites are generally high-priority and high potential risk.

Date of Government Version: 04/29/2019

Date Data Arrived at EDR: 04/30/2019

Date Made Active in Reports: 06/27/2019

Number of Days to Update: 58

Source: Department of Toxic Substances Control

Telephone: 916-323-3400

Last EDR Contact: 04/30/2019

Next Scheduled EDR Contact: 08/12/2019

Data Release Frequency: Quarterly

State- and tribal - equivalent CERCLIS

ENVIROSTOR: EnviroStor Database

The Department of Toxic Substances Control's (DTSC's) Site Mitigation and Brownfields Reuse Program's (SMBRP's) EnviroStor database identifies sites that have known contamination or sites for which there may be reasons to investigate further. The database includes the following site types: Federal Superfund sites (National Priorities List (NPL)); State Response, including Military Facilities and State Superfund; Voluntary Cleanup; and School sites. EnviroStor provides similar information to the information that was available in CalSites, and provides additional site information, including, but not limited to, identification of formerly-contaminated properties that have been released for reuse, properties where environmental deed restrictions have been recorded to prevent inappropriate land uses, and risk characterization information that is used to assess potential impacts to public health and the environment at contaminated sites.

Date of Government Version: 04/29/2019

Date Data Arrived at EDR: 04/30/2019

Date Made Active in Reports: 06/27/2019

Number of Days to Update: 58

Source: Department of Toxic Substances Control

Telephone: 916-323-3400

Last EDR Contact: 04/30/2019

Next Scheduled EDR Contact: 08/12/2019

Data Release Frequency: Quarterly

State and tribal landfill and/or solid waste disposal site lists

SWF/LF (SWIS): Solid Waste Information System

Active, Closed and Inactive Landfills. SWF/LF records typically contain an inventory of solid waste disposal facilities or landfills. These may be active or inactive facilities or open dumps that failed to meet RCRA Section 4004 criteria for solid waste landfills or disposal sites.

Date of Government Version: 05/13/2019

Date Data Arrived at EDR: 05/14/2019

Date Made Active in Reports: 07/17/2019

Number of Days to Update: 64

Source: Department of Resources Recycling and Recovery

Telephone: 916-341-6320

Last EDR Contact: 05/14/2019

Next Scheduled EDR Contact: 08/26/2019

Data Release Frequency: Quarterly

State and tribal leaking storage tank lists

GOVERNMENT RECORDS SEARCHED / DATA CURRENCY TRACKING

LUST REG 6L: Leaking Underground Storage Tank Case Listing

For more current information, please refer to the State Water Resources Control Board's LUST database.

Date of Government Version: 09/09/2003	Source: California Regional Water Quality Control Board Lahontan Region (6)
Date Data Arrived at EDR: 09/10/2003	Telephone: 530-542-5572
Date Made Active in Reports: 10/07/2003	Last EDR Contact: 09/12/2011
Number of Days to Update: 27	Next Scheduled EDR Contact: 12/26/2011
	Data Release Frequency: No Update Planned

LUST REG 7: Leaking Underground Storage Tank Case Listing

Leaking Underground Storage Tank locations. Imperial, Riverside, San Diego, Santa Barbara counties.

Date of Government Version: 02/26/2004	Source: California Regional Water Quality Control Board Colorado River Basin Region (7)
Date Data Arrived at EDR: 02/26/2004	Telephone: 760-776-8943
Date Made Active in Reports: 03/24/2004	Last EDR Contact: 08/01/2011
Number of Days to Update: 27	Next Scheduled EDR Contact: 11/14/2011
	Data Release Frequency: No Update Planned

LUST REG 8: Leaking Underground Storage Tanks

California Regional Water Quality Control Board Santa Ana Region (8). For more current information, please refer to the State Water Resources Control Board's LUST database.

Date of Government Version: 02/14/2005	Source: California Regional Water Quality Control Board Santa Ana Region (8)
Date Data Arrived at EDR: 02/15/2005	Telephone: 909-782-4496
Date Made Active in Reports: 03/28/2005	Last EDR Contact: 08/15/2011
Number of Days to Update: 41	Next Scheduled EDR Contact: 11/28/2011
	Data Release Frequency: No Update Planned

LUST REG 5: Leaking Underground Storage Tank Database

Leaking Underground Storage Tank locations. Alameda, Alpine, Amador, Butte, Colusa, Contra Costa, Calveras, El Dorado, Fresno, Glenn, Kern, Kings, Lake, Lassen, Madera, Mariposa, Merced, Modoc, Napa, Nevada, Placer, Plumas, Sacramento, San Joaquin, Shasta, Solano, Stanislaus, Sutter, Tehama, Tulare, Tuolumne, Yolo, Yuba counties.

Date of Government Version: 07/01/2008	Source: California Regional Water Quality Control Board Central Valley Region (5)
Date Data Arrived at EDR: 07/22/2008	Telephone: 916-464-4834
Date Made Active in Reports: 07/31/2008	Last EDR Contact: 07/01/2011
Number of Days to Update: 9	Next Scheduled EDR Contact: 10/17/2011
	Data Release Frequency: No Update Planned

LUST REG 4: Underground Storage Tank Leak List

Los Angeles, Ventura counties. For more current information, please refer to the State Water Resources Control Board's LUST database.

Date of Government Version: 09/07/2004	Source: California Regional Water Quality Control Board Los Angeles Region (4)
Date Data Arrived at EDR: 09/07/2004	Telephone: 213-576-6710
Date Made Active in Reports: 10/12/2004	Last EDR Contact: 09/06/2011
Number of Days to Update: 35	Next Scheduled EDR Contact: 12/19/2011
	Data Release Frequency: No Update Planned

LUST REG 3: Leaking Underground Storage Tank Database

Leaking Underground Storage Tank locations. Monterey, San Benito, San Luis Obispo, Santa Barbara, Santa Cruz counties.

Date of Government Version: 05/19/2003	Source: California Regional Water Quality Control Board Central Coast Region (3)
Date Data Arrived at EDR: 05/19/2003	Telephone: 805-542-4786
Date Made Active in Reports: 06/02/2003	Last EDR Contact: 07/18/2011
Number of Days to Update: 14	Next Scheduled EDR Contact: 10/31/2011
	Data Release Frequency: No Update Planned

LUST: Leaking Underground Fuel Tank Report (GEOTRACKER)

Leaking Underground Storage Tank (LUST) Sites included in GeoTracker. GeoTracker is the Water Boards data management system for sites that impact, or have the potential to impact, water quality in California, with emphasis on groundwater.

GOVERNMENT RECORDS SEARCHED / DATA CURRENCY TRACKING

Date of Government Version: 12/10/2018
Date Data Arrived at EDR: 12/11/2018
Date Made Active in Reports: 01/15/2019
Number of Days to Update: 35

Source: State Water Resources Control Board
Telephone: see region list
Last EDR Contact: 06/11/2019
Next Scheduled EDR Contact: 09/23/2019
Data Release Frequency: Quarterly

LUST REG 6V: Leaking Underground Storage Tank Case Listing

Leaking Underground Storage Tank locations. Inyo, Kern, Los Angeles, Mono, San Bernardino counties.

Date of Government Version: 06/07/2005
Date Data Arrived at EDR: 06/07/2005
Date Made Active in Reports: 06/29/2005
Number of Days to Update: 22

Source: California Regional Water Quality Control Board Victorville Branch Office (6)
Telephone: 760-241-7365
Last EDR Contact: 09/12/2011
Next Scheduled EDR Contact: 12/26/2011
Data Release Frequency: No Update Planned

LUST REG 1: Active Toxic Site Investigation

Del Norte, Humboldt, Lake, Mendocino, Modoc, Siskiyou, Sonoma, Trinity counties. For more current information, please refer to the State Water Resources Control Board's LUST database.

Date of Government Version: 02/01/2001
Date Data Arrived at EDR: 02/28/2001
Date Made Active in Reports: 03/29/2001
Number of Days to Update: 29

Source: California Regional Water Quality Control Board North Coast (1)
Telephone: 707-570-3769
Last EDR Contact: 08/01/2011
Next Scheduled EDR Contact: 11/14/2011
Data Release Frequency: No Update Planned

LUST REG 2: Fuel Leak List

Leaking Underground Storage Tank locations. Alameda, Contra Costa, Marin, Napa, San Francisco, San Mateo, Santa Clara, Solano, Sonoma counties.

Date of Government Version: 09/30/2004
Date Data Arrived at EDR: 10/20/2004
Date Made Active in Reports: 11/19/2004
Number of Days to Update: 30

Source: California Regional Water Quality Control Board San Francisco Bay Region (2)
Telephone: 510-622-2433
Last EDR Contact: 09/19/2011
Next Scheduled EDR Contact: 01/02/2012
Data Release Frequency: No Update Planned

LUST REG 9: Leaking Underground Storage Tank Report

Orange, Riverside, San Diego counties. For more current information, please refer to the State Water Resources Control Board's LUST database.

Date of Government Version: 03/01/2001
Date Data Arrived at EDR: 04/23/2001
Date Made Active in Reports: 05/21/2001
Number of Days to Update: 28

Source: California Regional Water Quality Control Board San Diego Region (9)
Telephone: 858-637-5595
Last EDR Contact: 09/26/2011
Next Scheduled EDR Contact: 01/09/2012
Data Release Frequency: No Update Planned

INDIAN LUST R10: Leaking Underground Storage Tanks on Indian Land

LUSTs on Indian land in Alaska, Idaho, Oregon and Washington.

Date of Government Version: 10/17/2018
Date Data Arrived at EDR: 03/07/2019
Date Made Active in Reports: 05/01/2019
Number of Days to Update: 55

Source: EPA Region 10
Telephone: 206-553-2857
Last EDR Contact: 07/24/2019
Next Scheduled EDR Contact: 11/04/2019
Data Release Frequency: Varies

INDIAN LUST R9: Leaking Underground Storage Tanks on Indian Land

LUSTs on Indian land in Arizona, California, New Mexico and Nevada

Date of Government Version: 10/10/2018
Date Data Arrived at EDR: 03/08/2019
Date Made Active in Reports: 05/01/2019
Number of Days to Update: 54

Source: Environmental Protection Agency
Telephone: 415-972-3372
Last EDR Contact: 07/24/2019
Next Scheduled EDR Contact: 11/04/2019
Data Release Frequency: Varies

GOVERNMENT RECORDS SEARCHED / DATA CURRENCY TRACKING

INDIAN LUST R8: Leaking Underground Storage Tanks on Indian Land

LUSTs on Indian land in Colorado, Montana, North Dakota, South Dakota, Utah and Wyoming.

Date of Government Version: 10/16/2018	Source: EPA Region 8
Date Data Arrived at EDR: 03/07/2019	Telephone: 303-312-6271
Date Made Active in Reports: 05/01/2019	Last EDR Contact: 07/24/2019
Number of Days to Update: 55	Next Scheduled EDR Contact: 11/04/2019
	Data Release Frequency: Varies

INDIAN LUST R7: Leaking Underground Storage Tanks on Indian Land

LUSTs on Indian land in Iowa, Kansas, and Nebraska

Date of Government Version: 02/19/2019	Source: EPA Region 7
Date Data Arrived at EDR: 03/07/2019	Telephone: 913-551-7003
Date Made Active in Reports: 05/01/2019	Last EDR Contact: 07/24/2019
Number of Days to Update: 55	Next Scheduled EDR Contact: 11/04/2019
	Data Release Frequency: Varies

INDIAN LUST R6: Leaking Underground Storage Tanks on Indian Land

LUSTs on Indian land in New Mexico and Oklahoma.

Date of Government Version: 11/01/2018	Source: EPA Region 6
Date Data Arrived at EDR: 03/07/2019	Telephone: 214-665-6597
Date Made Active in Reports: 05/01/2019	Last EDR Contact: 07/24/2019
Number of Days to Update: 55	Next Scheduled EDR Contact: 11/04/2019
	Data Release Frequency: Varies

INDIAN LUST R4: Leaking Underground Storage Tanks on Indian Land

LUSTs on Indian land in Florida, Mississippi and North Carolina.

Date of Government Version: 09/24/2018	Source: EPA Region 4
Date Data Arrived at EDR: 03/12/2019	Telephone: 404-562-8677
Date Made Active in Reports: 05/01/2019	Last EDR Contact: 07/23/2019
Number of Days to Update: 50	Next Scheduled EDR Contact: 11/04/2019
	Data Release Frequency: Varies

INDIAN LUST R1: Leaking Underground Storage Tanks on Indian Land

A listing of leaking underground storage tank locations on Indian Land.

Date of Government Version: 10/13/2018	Source: EPA Region 1
Date Data Arrived at EDR: 03/07/2019	Telephone: 617-918-1313
Date Made Active in Reports: 05/01/2019	Last EDR Contact: 07/24/2019
Number of Days to Update: 55	Next Scheduled EDR Contact: 11/04/2019
	Data Release Frequency: Varies

INDIAN LUST R5: Leaking Underground Storage Tanks on Indian Land

Leaking underground storage tanks located on Indian Land in Michigan, Minnesota and Wisconsin.

Date of Government Version: 10/12/2018	Source: EPA, Region 5
Date Data Arrived at EDR: 03/07/2019	Telephone: 312-886-7439
Date Made Active in Reports: 05/01/2019	Last EDR Contact: 07/24/2019
Number of Days to Update: 55	Next Scheduled EDR Contact: 11/04/2019
	Data Release Frequency: Varies

CPS-SLIC: Statewide SLIC Cases (GEOTRACKER)

Cleanup Program Sites (CPS; also known as Site Cleanups [SC] and formerly known as Spills, Leaks, Investigations, and Cleanups [SLIC] sites) included in GeoTracker. GeoTracker is the Water Boards data management system for sites that impact, or have the potential to impact, water quality in California, with emphasis on groundwater.

Date of Government Version: 12/10/2018	Source: State Water Resources Control Board
Date Data Arrived at EDR: 12/11/2018	Telephone: 866-480-1028
Date Made Active in Reports: 01/15/2019	Last EDR Contact: 06/11/2019
Number of Days to Update: 35	Next Scheduled EDR Contact: 09/23/2019
	Data Release Frequency: Varies

GOVERNMENT RECORDS SEARCHED / DATA CURRENCY TRACKING

SLIC REG 1: Active Toxic Site Investigations

The SLIC (Spills, Leaks, Investigations and Cleanup) program is designed to protect and restore water quality from spills, leaks, and similar discharges.

Date of Government Version: 04/03/2003
Date Data Arrived at EDR: 04/07/2003
Date Made Active in Reports: 04/25/2003
Number of Days to Update: 18

Source: California Regional Water Quality Control Board, North Coast Region (1)
Telephone: 707-576-2220
Last EDR Contact: 08/01/2011
Next Scheduled EDR Contact: 11/14/2011
Data Release Frequency: No Update Planned

SLIC REG 2: Spills, Leaks, Investigation & Cleanup Cost Recovery Listing

The SLIC (Spills, Leaks, Investigations and Cleanup) program is designed to protect and restore water quality from spills, leaks, and similar discharges.

Date of Government Version: 09/30/2004
Date Data Arrived at EDR: 10/20/2004
Date Made Active in Reports: 11/19/2004
Number of Days to Update: 30

Source: Regional Water Quality Control Board San Francisco Bay Region (2)
Telephone: 510-286-0457
Last EDR Contact: 09/19/2011
Next Scheduled EDR Contact: 01/02/2012
Data Release Frequency: No Update Planned

SLIC REG 3: Spills, Leaks, Investigation & Cleanup Cost Recovery Listing

The SLIC (Spills, Leaks, Investigations and Cleanup) program is designed to protect and restore water quality from spills, leaks, and similar discharges.

Date of Government Version: 05/18/2006
Date Data Arrived at EDR: 05/18/2006
Date Made Active in Reports: 06/15/2006
Number of Days to Update: 28

Source: California Regional Water Quality Control Board Central Coast Region (3)
Telephone: 805-549-3147
Last EDR Contact: 07/18/2011
Next Scheduled EDR Contact: 10/31/2011
Data Release Frequency: No Update Planned

SLIC REG 4: Spills, Leaks, Investigation & Cleanup Cost Recovery Listing

The SLIC (Spills, Leaks, Investigations and Cleanup) program is designed to protect and restore water quality from spills, leaks, and similar discharges.

Date of Government Version: 11/17/2004
Date Data Arrived at EDR: 11/18/2004
Date Made Active in Reports: 01/04/2005
Number of Days to Update: 47

Source: Region Water Quality Control Board Los Angeles Region (4)
Telephone: 213-576-6600
Last EDR Contact: 07/01/2011
Next Scheduled EDR Contact: 10/17/2011
Data Release Frequency: No Update Planned

SLIC REG 5: Spills, Leaks, Investigation & Cleanup Cost Recovery Listing

The SLIC (Spills, Leaks, Investigations and Cleanup) program is designed to protect and restore water quality from spills, leaks, and similar discharges.

Date of Government Version: 04/01/2005
Date Data Arrived at EDR: 04/05/2005
Date Made Active in Reports: 04/21/2005
Number of Days to Update: 16

Source: Regional Water Quality Control Board Central Valley Region (5)
Telephone: 916-464-3291
Last EDR Contact: 09/12/2011
Next Scheduled EDR Contact: 12/26/2011
Data Release Frequency: No Update Planned

SLIC REG 6V: Spills, Leaks, Investigation & Cleanup Cost Recovery Listing

The SLIC (Spills, Leaks, Investigations and Cleanup) program is designed to protect and restore water quality from spills, leaks, and similar discharges.

Date of Government Version: 05/24/2005
Date Data Arrived at EDR: 05/25/2005
Date Made Active in Reports: 06/16/2005
Number of Days to Update: 22

Source: Regional Water Quality Control Board, Victorville Branch
Telephone: 619-241-6583
Last EDR Contact: 08/15/2011
Next Scheduled EDR Contact: 11/28/2011
Data Release Frequency: No Update Planned

GOVERNMENT RECORDS SEARCHED / DATA CURRENCY TRACKING

SLIC REG 6L: SLIC Sites

The SLIC (Spills, Leaks, Investigations and Cleanup) program is designed to protect and restore water quality from spills, leaks, and similar discharges.

Date of Government Version: 09/07/2004
Date Data Arrived at EDR: 09/07/2004
Date Made Active in Reports: 10/12/2004
Number of Days to Update: 35

Source: California Regional Water Quality Control Board, Lahontan Region
Telephone: 530-542-5574
Last EDR Contact: 08/15/2011
Next Scheduled EDR Contact: 11/28/2011
Data Release Frequency: No Update Planned

SLIC REG 7: SLIC List

The SLIC (Spills, Leaks, Investigations and Cleanup) program is designed to protect and restore water quality from spills, leaks, and similar discharges.

Date of Government Version: 11/24/2004
Date Data Arrived at EDR: 11/29/2004
Date Made Active in Reports: 01/04/2005
Number of Days to Update: 36

Source: California Regional Quality Control Board, Colorado River Basin Region
Telephone: 760-346-7491
Last EDR Contact: 08/01/2011
Next Scheduled EDR Contact: 11/14/2011
Data Release Frequency: No Update Planned

SLIC REG 8: Spills, Leaks, Investigation & Cleanup Cost Recovery Listing

The SLIC (Spills, Leaks, Investigations and Cleanup) program is designed to protect and restore water quality from spills, leaks, and similar discharges.

Date of Government Version: 04/03/2008
Date Data Arrived at EDR: 04/03/2008
Date Made Active in Reports: 04/14/2008
Number of Days to Update: 11

Source: California Region Water Quality Control Board Santa Ana Region (8)
Telephone: 951-782-3298
Last EDR Contact: 09/12/2011
Next Scheduled EDR Contact: 12/26/2011
Data Release Frequency: No Update Planned

SLIC REG 9: Spills, Leaks, Investigation & Cleanup Cost Recovery Listing

The SLIC (Spills, Leaks, Investigations and Cleanup) program is designed to protect and restore water quality from spills, leaks, and similar discharges.

Date of Government Version: 09/10/2007
Date Data Arrived at EDR: 09/11/2007
Date Made Active in Reports: 09/28/2007
Number of Days to Update: 17

Source: California Regional Water Quality Control Board San Diego Region (9)
Telephone: 858-467-2980
Last EDR Contact: 08/08/2011
Next Scheduled EDR Contact: 11/21/2011
Data Release Frequency: No Update Planned

State and tribal registered storage tank lists

FEMA UST: Underground Storage Tank Listing

A listing of all FEMA owned underground storage tanks.

Date of Government Version: 05/15/2017
Date Data Arrived at EDR: 05/30/2017
Date Made Active in Reports: 10/13/2017
Number of Days to Update: 136

Source: FEMA
Telephone: 202-646-5797
Last EDR Contact: 07/10/2019
Next Scheduled EDR Contact: 10/21/2019
Data Release Frequency: Varies

MILITARY UST SITES: Military UST Sites (GEOTRACKER)

Military ust sites

Date of Government Version: 06/10/2019
Date Data Arrived at EDR: 06/11/2019
Date Made Active in Reports: 07/24/2019
Number of Days to Update: 43

Source: State Water Resources Control Board
Telephone: 866-480-1028
Last EDR Contact: 06/11/2019
Next Scheduled EDR Contact: 09/23/2019
Data Release Frequency: Varies

GOVERNMENT RECORDS SEARCHED / DATA CURRENCY TRACKING

UST CLOSURE: Proposed Closure of Underground Storage Tank (UST) Cases

UST cases that are being considered for closure by either the State Water Resources Control Board or the Executive Director have been posted for a 60-day public comment period. UST Case Closures being proposed for consideration by the State Water Resources Control Board. These are primarily UST cases that meet closure criteria under the decisional framework in State Water Board Resolution No. 92-49 and other Board orders. UST Case Closures proposed for consideration by the Executive Director pursuant to State Water Board Resolution No. 2012-0061. These are cases that meet the criteria of the Low-Threat UST Case Closure Policy. UST Case Closure Review Denials and Approved Orders.

Date of Government Version: 06/10/2019	Source: State Water Resources Control Board
Date Data Arrived at EDR: 06/12/2019	Telephone: 916-327-7844
Date Made Active in Reports: 07/23/2019	Last EDR Contact: 06/12/2019
Number of Days to Update: 41	Next Scheduled EDR Contact: 09/23/2019
	Data Release Frequency: Varies

UST: Active UST Facilities

Active UST facilities gathered from the local regulatory agencies

Date of Government Version: 06/10/2019	Source: SWRCB
Date Data Arrived at EDR: 06/11/2019	Telephone: 916-341-5851
Date Made Active in Reports: 07/23/2019	Last EDR Contact: 06/11/2019
Number of Days to Update: 42	Next Scheduled EDR Contact: 09/23/2019
	Data Release Frequency: Semi-Annually

AST: Aboveground Petroleum Storage Tank Facilities

A listing of aboveground storage tank petroleum storage tank locations.

Date of Government Version: 07/06/2016	Source: California Environmental Protection Agency
Date Data Arrived at EDR: 07/12/2016	Telephone: 916-327-5092
Date Made Active in Reports: 09/19/2016	Last EDR Contact: 06/17/2019
Number of Days to Update: 69	Next Scheduled EDR Contact: 09/30/2019
	Data Release Frequency: Varies

INDIAN UST R1: Underground Storage Tanks on Indian Land

The Indian Underground Storage Tank (UST) database provides information about underground storage tanks on Indian land in EPA Region 1 (Connecticut, Maine, Massachusetts, New Hampshire, Rhode Island, Vermont and ten Tribal Nations).

Date of Government Version: 10/03/2018	Source: EPA, Region 1
Date Data Arrived at EDR: 03/07/2019	Telephone: 617-918-1313
Date Made Active in Reports: 05/01/2019	Last EDR Contact: 07/24/2019
Number of Days to Update: 55	Next Scheduled EDR Contact: 11/04/2019
	Data Release Frequency: Varies

INDIAN UST R10: Underground Storage Tanks on Indian Land

The Indian Underground Storage Tank (UST) database provides information about underground storage tanks on Indian land in EPA Region 10 (Alaska, Idaho, Oregon, Washington, and Tribal Nations).

Date of Government Version: 10/17/2018	Source: EPA Region 10
Date Data Arrived at EDR: 03/07/2019	Telephone: 206-553-2857
Date Made Active in Reports: 05/01/2019	Last EDR Contact: 07/24/2019
Number of Days to Update: 55	Next Scheduled EDR Contact: 11/04/2019
	Data Release Frequency: Varies

INDIAN UST R9: Underground Storage Tanks on Indian Land

The Indian Underground Storage Tank (UST) database provides information about underground storage tanks on Indian land in EPA Region 9 (Arizona, California, Hawaii, Nevada, the Pacific Islands, and Tribal Nations).

Date of Government Version: 10/10/2018	Source: EPA Region 9
Date Data Arrived at EDR: 03/08/2019	Telephone: 415-972-3368
Date Made Active in Reports: 05/01/2019	Last EDR Contact: 07/24/2019
Number of Days to Update: 54	Next Scheduled EDR Contact: 11/04/2019
	Data Release Frequency: Varies

GOVERNMENT RECORDS SEARCHED / DATA CURRENCY TRACKING

INDIAN UST R8: Underground Storage Tanks on Indian Land

The Indian Underground Storage Tank (UST) database provides information about underground storage tanks on Indian land in EPA Region 8 (Colorado, Montana, North Dakota, South Dakota, Utah, Wyoming and 27 Tribal Nations).

Date of Government Version: 10/16/2018	Source: EPA Region 8
Date Data Arrived at EDR: 03/07/2019	Telephone: 303-312-6137
Date Made Active in Reports: 05/01/2019	Last EDR Contact: 04/26/2019
Number of Days to Update: 55	Next Scheduled EDR Contact: 08/05/2019
	Data Release Frequency: Varies

INDIAN UST R4: Underground Storage Tanks on Indian Land

The Indian Underground Storage Tank (UST) database provides information about underground storage tanks on Indian land in EPA Region 4 (Alabama, Florida, Georgia, Kentucky, Mississippi, North Carolina, South Carolina, Tennessee and Tribal Nations)

Date of Government Version: 09/24/2018	Source: EPA Region 4
Date Data Arrived at EDR: 03/12/2019	Telephone: 404-562-9424
Date Made Active in Reports: 05/01/2019	Last EDR Contact: 07/23/2019
Number of Days to Update: 50	Next Scheduled EDR Contact: 11/04/2019
	Data Release Frequency: Varies

INDIAN UST R5: Underground Storage Tanks on Indian Land

The Indian Underground Storage Tank (UST) database provides information about underground storage tanks on Indian land in EPA Region 5 (Michigan, Minnesota and Wisconsin and Tribal Nations).

Date of Government Version: 10/12/2018	Source: EPA Region 5
Date Data Arrived at EDR: 03/07/2019	Telephone: 312-886-6136
Date Made Active in Reports: 05/01/2019	Last EDR Contact: 07/24/2019
Number of Days to Update: 55	Next Scheduled EDR Contact: 11/04/2019
	Data Release Frequency: Varies

INDIAN UST R6: Underground Storage Tanks on Indian Land

The Indian Underground Storage Tank (UST) database provides information about underground storage tanks on Indian land in EPA Region 6 (Louisiana, Arkansas, Oklahoma, New Mexico, Texas and 65 Tribes).

Date of Government Version: 11/01/2018	Source: EPA Region 6
Date Data Arrived at EDR: 03/07/2019	Telephone: 214-665-7591
Date Made Active in Reports: 05/01/2019	Last EDR Contact: 07/24/2019
Number of Days to Update: 55	Next Scheduled EDR Contact: 11/04/2019
	Data Release Frequency: Varies

INDIAN UST R7: Underground Storage Tanks on Indian Land

The Indian Underground Storage Tank (UST) database provides information about underground storage tanks on Indian land in EPA Region 7 (Iowa, Kansas, Missouri, Nebraska, and 9 Tribal Nations).

Date of Government Version: 11/07/2018	Source: EPA Region 7
Date Data Arrived at EDR: 03/07/2019	Telephone: 913-551-7003
Date Made Active in Reports: 05/01/2019	Last EDR Contact: 07/24/2019
Number of Days to Update: 55	Next Scheduled EDR Contact: 11/04/2019
	Data Release Frequency: Varies

State and tribal voluntary cleanup sites

VCP: Voluntary Cleanup Program Properties

Contains low threat level properties with either confirmed or unconfirmed releases and the project proponents have request that DTSC oversee investigation and/or cleanup activities and have agreed to provide coverage for DTSC's costs.

Date of Government Version: 04/29/2019	Source: Department of Toxic Substances Control
Date Data Arrived at EDR: 04/30/2019	Telephone: 916-323-3400
Date Made Active in Reports: 06/27/2019	Last EDR Contact: 04/30/2019
Number of Days to Update: 58	Next Scheduled EDR Contact: 08/12/2019
	Data Release Frequency: Quarterly

GOVERNMENT RECORDS SEARCHED / DATA CURRENCY TRACKING

INDIAN VCP R7: Voluntary Cleanup Priority Listing

A listing of voluntary cleanup priority sites located on Indian Land located in Region 7.

Date of Government Version: 03/20/2008	Source: EPA, Region 7
Date Data Arrived at EDR: 04/22/2008	Telephone: 913-551-7365
Date Made Active in Reports: 05/19/2008	Last EDR Contact: 04/20/2009
Number of Days to Update: 27	Next Scheduled EDR Contact: 07/20/2009
	Data Release Frequency: Varies

INDIAN VCP R1: Voluntary Cleanup Priority Listing

A listing of voluntary cleanup priority sites located on Indian Land located in Region 1.

Date of Government Version: 07/27/2015	Source: EPA, Region 1
Date Data Arrived at EDR: 09/29/2015	Telephone: 617-918-1102
Date Made Active in Reports: 02/18/2016	Last EDR Contact: 06/20/2019
Number of Days to Update: 142	Next Scheduled EDR Contact: 10/07/2019
	Data Release Frequency: Varies

State and tribal Brownfields sites

BROWNFIELDS: Considered Brownfields Sites Listing

A listing of sites the SWRCB considers to be Brownfields since these are sites have come to them through the MOA Process.

Date of Government Version: 03/25/2019	Source: State Water Resources Control Board
Date Data Arrived at EDR: 03/26/2019	Telephone: 916-323-7905
Date Made Active in Reports: 04/29/2019	Last EDR Contact: 06/25/2019
Number of Days to Update: 34	Next Scheduled EDR Contact: 10/07/2019
	Data Release Frequency: Quarterly

ADDITIONAL ENVIRONMENTAL RECORDS

Local Brownfield lists

US BROWNFIELDS: A Listing of Brownfields Sites

Brownfields are real property, the expansion, redevelopment, or reuse of which may be complicated by the presence or potential presence of a hazardous substance, pollutant, or contaminant. Cleaning up and reinvesting in these properties takes development pressures off of undeveloped, open land, and both improves and protects the environment. Assessment, Cleanup and Redevelopment Exchange System (ACRES) stores information reported by EPA Brownfields grant recipients on brownfields properties assessed or cleaned up with grant funding as well as information on Targeted Brownfields Assessments performed by EPA Regions. A listing of ACRES Brownfield sites is obtained from Cleanups in My Community. Cleanups in My Community provides information on Brownfields properties for which information is reported back to EPA, as well as areas served by Brownfields grant programs.

Date of Government Version: 12/17/2018	Source: Environmental Protection Agency
Date Data Arrived at EDR: 12/18/2018	Telephone: 202-566-2777
Date Made Active in Reports: 01/11/2019	Last EDR Contact: 06/04/2019
Number of Days to Update: 24	Next Scheduled EDR Contact: 09/30/2019
	Data Release Frequency: Semi-Annually

Local Lists of Landfill / Solid Waste Disposal Sites

WMUDS/SWAT: Waste Management Unit Database

Waste Management Unit Database System. WMUDS is used by the State Water Resources Control Board staff and the Regional Water Quality Control Boards for program tracking and inventory of waste management units. WMUDS is composed of the following databases: Facility Information, Scheduled Inspections Information, Waste Management Unit Information, SWAT Program Information, SWAT Report Summary Information, SWAT Report Summary Data, Chapter 15 (formerly Subchapter 15) Information, Chapter 15 Monitoring Parameters, TPCA Program Information, RCRA Program Information, Closure Information, and Interested Parties Information.

GOVERNMENT RECORDS SEARCHED / DATA CURRENCY TRACKING

Date of Government Version: 04/01/2000
Date Data Arrived at EDR: 04/10/2000
Date Made Active in Reports: 05/10/2000
Number of Days to Update: 30

Source: State Water Resources Control Board
Telephone: 916-227-4448
Last EDR Contact: 04/25/2019
Next Scheduled EDR Contact: 08/12/2019
Data Release Frequency: No Update Planned

SWRCY: Recycler Database

A listing of recycling facilities in California.

Date of Government Version: 03/11/2019
Date Data Arrived at EDR: 03/13/2019
Date Made Active in Reports: 04/30/2019
Number of Days to Update: 48

Source: Department of Conservation
Telephone: 916-323-3836
Last EDR Contact: 06/12/2019
Next Scheduled EDR Contact: 09/23/2019
Data Release Frequency: Quarterly

HAULERS: Registered Waste Tire Haulers Listing

A listing of registered waste tire haulers.

Date of Government Version: 03/26/2019
Date Data Arrived at EDR: 03/27/2019
Date Made Active in Reports: 04/30/2019
Number of Days to Update: 34

Source: Integrated Waste Management Board
Telephone: 916-341-6422
Last EDR Contact: 05/09/2019
Next Scheduled EDR Contact: 08/26/2019
Data Release Frequency: Varies

INDIAN ODI: Report on the Status of Open Dumps on Indian Lands

Location of open dumps on Indian land.

Date of Government Version: 12/31/1998
Date Data Arrived at EDR: 12/03/2007
Date Made Active in Reports: 01/24/2008
Number of Days to Update: 52

Source: Environmental Protection Agency
Telephone: 703-308-8245
Last EDR Contact: 04/26/2019
Next Scheduled EDR Contact: 08/12/2019
Data Release Frequency: Varies

DEBRIS REGION 9: Torres Martinez Reservation Illegal Dump Site Locations

A listing of illegal dump sites location on the Torres Martinez Indian Reservation located in eastern Riverside County and northern Imperial County, California.

Date of Government Version: 01/12/2009
Date Data Arrived at EDR: 05/07/2009
Date Made Active in Reports: 09/21/2009
Number of Days to Update: 137

Source: EPA, Region 9
Telephone: 415-947-4219
Last EDR Contact: 07/19/2019
Next Scheduled EDR Contact: 11/04/2019
Data Release Frequency: No Update Planned

ODI: Open Dump Inventory

An open dump is defined as a disposal facility that does not comply with one or more of the Part 257 or Part 258 Subtitle D Criteria.

Date of Government Version: 06/30/1985
Date Data Arrived at EDR: 08/09/2004
Date Made Active in Reports: 09/17/2004
Number of Days to Update: 39

Source: Environmental Protection Agency
Telephone: 800-424-9346
Last EDR Contact: 06/09/2004
Next Scheduled EDR Contact: N/A
Data Release Frequency: No Update Planned

IHS OPEN DUMPS: Open Dumps on Indian Land

A listing of all open dumps located on Indian Land in the United States.

Date of Government Version: 04/01/2014
Date Data Arrived at EDR: 08/06/2014
Date Made Active in Reports: 01/29/2015
Number of Days to Update: 176

Source: Department of Health & Human Services, Indian Health Service
Telephone: 301-443-1452
Last EDR Contact: 04/23/2019
Next Scheduled EDR Contact: 08/12/2019
Data Release Frequency: Varies

GOVERNMENT RECORDS SEARCHED / DATA CURRENCY TRACKING

Local Lists of Hazardous waste / Contaminated Sites

US HIST CDL: National Clandestine Laboratory Register

A listing of clandestine drug lab locations that have been removed from the DEAs National Clandestine Laboratory Register.

Date of Government Version: 02/24/2019	Source: Drug Enforcement Administration
Date Data Arrived at EDR: 02/26/2019	Telephone: 202-307-1000
Date Made Active in Reports: 04/17/2019	Last EDR Contact: 05/24/2019
Number of Days to Update: 50	Next Scheduled EDR Contact: 09/09/2019
	Data Release Frequency: No Update Planned

HIST CAL-SITES: Calsites Database

The Calsites database contains potential or confirmed hazardous substance release properties. In 1996, California EPA reevaluated and significantly reduced the number of sites in the Calsites database. No longer updated by the state agency. It has been replaced by ENVIROSTOR.

Date of Government Version: 08/08/2005	Source: Department of Toxic Substance Control
Date Data Arrived at EDR: 08/03/2006	Telephone: 916-323-3400
Date Made Active in Reports: 08/24/2006	Last EDR Contact: 02/23/2009
Number of Days to Update: 21	Next Scheduled EDR Contact: 05/25/2009
	Data Release Frequency: No Update Planned

SCH: School Property Evaluation Program

This category contains proposed and existing school sites that are being evaluated by DTSC for possible hazardous materials contamination. In some cases, these properties may be listed in the CalSites category depending on the level of threat to public health and safety or the environment they pose.

Date of Government Version: 04/29/2019	Source: Department of Toxic Substances Control
Date Data Arrived at EDR: 04/30/2019	Telephone: 916-323-3400
Date Made Active in Reports: 06/27/2019	Last EDR Contact: 04/30/2019
Number of Days to Update: 58	Next Scheduled EDR Contact: 08/12/2019
	Data Release Frequency: Quarterly

CDL: Clandestine Drug Labs

A listing of drug lab locations. Listing of a location in this database does not indicate that any illegal drug lab materials were or were not present there, and does not constitute a determination that the location either requires or does not require additional cleanup work.

Date of Government Version: 12/31/2017	Source: Department of Toxic Substances Control
Date Data Arrived at EDR: 06/12/2018	Telephone: 916-255-6504
Date Made Active in Reports: 08/06/2018	Last EDR Contact: 07/08/2019
Number of Days to Update: 55	Next Scheduled EDR Contact: 10/21/2019
	Data Release Frequency: Varies

CERS HAZ WASTE: CERS HAZ WASTE

List of sites in the California Environmental Protection Agency (CalEPA) Regulated Site Portal which fall under the Hazardous Chemical Management, Hazardous Waste Onsite Treatment, Household Hazardous Waste Collection, Hazardous Waste Generator, and RCRA LQ HW Generator programs.

Date of Government Version: 04/09/2019	Source: CalEPA
Date Data Arrived at EDR: 04/11/2019	Telephone: 916-323-2514
Date Made Active in Reports: 05/08/2019	Last EDR Contact: 07/23/2019
Number of Days to Update: 27	Next Scheduled EDR Contact: 11/04/2019
	Data Release Frequency: Quarterly

TOXIC PITS: Toxic Pits Cleanup Act Sites

Toxic PITS Cleanup Act Sites. TOXIC PITS identifies sites suspected of containing hazardous substances where cleanup has not yet been completed.

GOVERNMENT RECORDS SEARCHED / DATA CURRENCY TRACKING

Date of Government Version: 07/01/1995
Date Data Arrived at EDR: 08/30/1995
Date Made Active in Reports: 09/26/1995
Number of Days to Update: 27

Source: State Water Resources Control Board
Telephone: 916-227-4364
Last EDR Contact: 01/26/2009
Next Scheduled EDR Contact: 04/27/2009
Data Release Frequency: No Update Planned

US CDL: Clandestine Drug Labs

A listing of clandestine drug lab locations. The U.S. Department of Justice ("the Department") provides this web site as a public service. It contains addresses of some locations where law enforcement agencies reported they found chemicals or other items that indicated the presence of either clandestine drug laboratories or dumpsites. In most cases, the source of the entries is not the Department, and the Department has not verified the entry and does not guarantee its accuracy. Members of the public must verify the accuracy of all entries by, for example, contacting local law enforcement and local health departments.

Date of Government Version: 02/24/2019
Date Data Arrived at EDR: 02/26/2019
Date Made Active in Reports: 04/17/2019
Number of Days to Update: 50

Source: Drug Enforcement Administration
Telephone: 202-307-1000
Last EDR Contact: 05/24/2019
Next Scheduled EDR Contact: 09/09/2019
Data Release Frequency: Quarterly

PFAS: PFAS Contamination Site Location Listing

A listing of PFAS contaminated sites included in the GeoTracker database.

Date of Government Version: 06/28/2019
Date Data Arrived at EDR: 06/28/2019
Date Made Active in Reports: 07/24/2019
Number of Days to Update: 26

Source: State Water Resources Control Board
Telephone: 866-480-1028
Last EDR Contact: 06/28/2019
Next Scheduled EDR Contact: 09/23/2019
Data Release Frequency: Varies

Local Lists of Registered Storage Tanks

SWEEPS UST: SWEEPS UST Listing

Statewide Environmental Evaluation and Planning System. This underground storage tank listing was updated and maintained by a company contacted by the SWRCB in the early 1990's. The listing is no longer updated or maintained. The local agency is the contact for more information on a site on the SWEEPS list.

Date of Government Version: 06/01/1994
Date Data Arrived at EDR: 07/07/2005
Date Made Active in Reports: 08/11/2005
Number of Days to Update: 35

Source: State Water Resources Control Board
Telephone: N/A
Last EDR Contact: 06/03/2005
Next Scheduled EDR Contact: N/A
Data Release Frequency: No Update Planned

UST MENDOCINO: Mendocino County UST Database

A listing of underground storage tank locations in Mendocino County.

Date of Government Version: 12/04/2018
Date Data Arrived at EDR: 12/06/2018
Date Made Active in Reports: 12/14/2018
Number of Days to Update: 8

Source: Department of Public Health
Telephone: 707-463-4466
Last EDR Contact: 05/24/2019
Next Scheduled EDR Contact: 09/09/2019
Data Release Frequency: Annually

HIST UST: Hazardous Substance Storage Container Database

The Hazardous Substance Storage Container Database is a historical listing of UST sites. Refer to local/county source for current data.

Date of Government Version: 10/15/1990
Date Data Arrived at EDR: 01/25/1991
Date Made Active in Reports: 02/12/1991
Number of Days to Update: 18

Source: State Water Resources Control Board
Telephone: 916-341-5851
Last EDR Contact: 07/26/2001
Next Scheduled EDR Contact: N/A
Data Release Frequency: No Update Planned

GOVERNMENT RECORDS SEARCHED / DATA CURRENCY TRACKING

SAN FRANCISCO AST: Aboveground Storage Tank Site Listing

Aboveground storage tank sites

Date of Government Version: 09/11/2018
Date Data Arrived at EDR: 09/12/2018
Date Made Active in Reports: 10/11/2018
Number of Days to Update: 29

Source: San Francisco County Department of Public Health
Telephone: 415-252-3896
Last EDR Contact: 05/02/2019
Next Scheduled EDR Contact: 08/19/2019
Data Release Frequency: Varies

CERS TANKS: California Environmental Reporting System (CERS) Tanks

List of sites in the California Environmental Protection Agency (CalEPA) Regulated Site Portal which fall under the Aboveground Petroleum Storage and Underground Storage Tank regulatory programs.

Date of Government Version: 04/09/2019
Date Data Arrived at EDR: 04/11/2019
Date Made Active in Reports: 05/08/2019
Number of Days to Update: 27

Source: California Environmental Protection Agency
Telephone: 916-323-2514
Last EDR Contact: 07/23/2019
Next Scheduled EDR Contact: 11/04/2019
Data Release Frequency: Quarterly

CA FID UST: Facility Inventory Database

The Facility Inventory Database (FID) contains a historical listing of active and inactive underground storage tank locations from the State Water Resource Control Board. Refer to local/county source for current data.

Date of Government Version: 10/31/1994
Date Data Arrived at EDR: 09/05/1995
Date Made Active in Reports: 09/29/1995
Number of Days to Update: 24

Source: California Environmental Protection Agency
Telephone: 916-341-5851
Last EDR Contact: 12/28/1998
Next Scheduled EDR Contact: N/A
Data Release Frequency: No Update Planned

Local Land Records

LIENS: Environmental Liens Listing

A listing of property locations with environmental liens for California where DTSC is a lien holder.

Date of Government Version: 02/28/2019
Date Data Arrived at EDR: 03/01/2019
Date Made Active in Reports: 04/02/2019
Number of Days to Update: 32

Source: Department of Toxic Substances Control
Telephone: 916-323-3400
Last EDR Contact: 06/03/2019
Next Scheduled EDR Contact: 09/16/2019
Data Release Frequency: Varies

LIENS 2: CERCLA Lien Information

A Federal CERCLA ('Superfund') lien can exist by operation of law at any site or property at which EPA has spent Superfund monies. These monies are spent to investigate and address releases and threatened releases of contamination. CERCLIS provides information as to the identity of these sites and properties.

Date of Government Version: 04/11/2019
Date Data Arrived at EDR: 04/18/2019
Date Made Active in Reports: 05/23/2019
Number of Days to Update: 35

Source: Environmental Protection Agency
Telephone: 202-564-6023
Last EDR Contact: 07/02/2019
Next Scheduled EDR Contact: 10/14/2019
Data Release Frequency: Semi-Annually

DEED: Deed Restriction Listing

GOVERNMENT RECORDS SEARCHED / DATA CURRENCY TRACKING

Site Mitigation and Brownfields Reuse Program Facility Sites with Deed Restrictions & Hazardous Waste Management Program Facility Sites with Deed / Land Use Restriction. The DTSC Site Mitigation and Brownfields Reuse Program (SMBRP) list includes sites cleaned up under the program's oversight and generally does not include current or former hazardous waste facilities that required a hazardous waste facility permit. The list represents deed restrictions that are active. Some sites have multiple deed restrictions. The DTSC Hazardous Waste Management Program (HWMP) has developed a list of current or former hazardous waste facilities that have a recorded land use restriction at the local county recorder's office. The land use restrictions on this list were required by the DTSC HWMP as a result of the presence of hazardous substances that remain on site after the facility (or part of the facility) has been closed or cleaned up. The types of land use restriction include deed notice, deed restriction, or a land use restriction that binds current and future owners.

Date of Government Version: 03/04/2019	Source: DTSC and SWRCB
Date Data Arrived at EDR: 03/05/2019	Telephone: 916-323-3400
Date Made Active in Reports: 04/01/2019	Last EDR Contact: 06/04/2019
Number of Days to Update: 27	Next Scheduled EDR Contact: 09/16/2019
	Data Release Frequency: Semi-Annually

Records of Emergency Release Reports

HMIRS: Hazardous Materials Information Reporting System

Hazardous Materials Incident Report System. HMIRS contains hazardous material spill incidents reported to DOT.

Date of Government Version: 03/25/2019	Source: U.S. Department of Transportation
Date Data Arrived at EDR: 03/26/2019	Telephone: 202-366-4555
Date Made Active in Reports: 05/14/2019	Last EDR Contact: 06/26/2019
Number of Days to Update: 49	Next Scheduled EDR Contact: 10/07/2019
	Data Release Frequency: Quarterly

CHMIRS: California Hazardous Material Incident Report System

California Hazardous Material Incident Reporting System. CHMIRS contains information on reported hazardous material incidents (accidental releases or spills).

Date of Government Version: 10/24/2018	Source: Office of Emergency Services
Date Data Arrived at EDR: 01/24/2019	Telephone: 916-845-8400
Date Made Active in Reports: 03/05/2019	Last EDR Contact: 06/24/2019
Number of Days to Update: 40	Next Scheduled EDR Contact: 08/05/2019
	Data Release Frequency: Semi-Annually

LDS: Land Disposal Sites Listing (GEOTRACKER)

Land Disposal sites (Landfills) included in GeoTracker. GeoTracker is the Water Boards data management system for sites that impact, or have the potential to impact, water quality in California, with emphasis on groundwater.

Date of Government Version: 12/10/2018	Source: State Water Quality Control Board
Date Data Arrived at EDR: 12/11/2018	Telephone: 866-480-1028
Date Made Active in Reports: 01/15/2019	Last EDR Contact: 06/11/2019
Number of Days to Update: 35	Next Scheduled EDR Contact: 09/23/2019
	Data Release Frequency: Quarterly

MCS: Military Cleanup Sites Listing (GEOTRACKER)

Military sites (consisting of: Military UST sites; Military Privatized sites; and Military Cleanup sites [formerly known as DoD non UST]) included in GeoTracker. GeoTracker is the Water Boards data management system for sites that impact, or have the potential to impact, water quality in California, with emphasis on groundwater.

Date of Government Version: 06/10/2019	Source: State Water Resources Control Board
Date Data Arrived at EDR: 06/11/2019	Telephone: 866-480-1028
Date Made Active in Reports: 07/24/2019	Last EDR Contact: 06/11/2019
Number of Days to Update: 43	Next Scheduled EDR Contact: 09/23/2019
	Data Release Frequency: Quarterly

GOVERNMENT RECORDS SEARCHED / DATA CURRENCY TRACKING

SPILLS 90: SPILLS90 data from FirstSearch

Spills 90 includes those spill and release records available exclusively from FirstSearch databases. Typically, they may include chemical, oil and/or hazardous substance spills recorded after 1990. Duplicate records that are already included in EDR incident and release records are not included in Spills 90.

Date of Government Version: 06/06/2012	Source: FirstSearch
Date Data Arrived at EDR: 01/03/2013	Telephone: N/A
Date Made Active in Reports: 02/22/2013	Last EDR Contact: 01/03/2013
Number of Days to Update: 50	Next Scheduled EDR Contact: N/A
	Data Release Frequency: No Update Planned

Other Ascertainable Records

RCRA NonGen / NLR: RCRA - Non Generators / No Longer Regulated

RCRAInfo is EPA's comprehensive information system, providing access to data supporting the Resource Conservation and Recovery Act (RCRA) of 1976 and the Hazardous and Solid Waste Amendments (HSWA) of 1984. The database includes selective information on sites which generate, transport, store, treat and/or dispose of hazardous waste as defined by the Resource Conservation and Recovery Act (RCRA). Non-Generators do not presently generate hazardous waste.

Date of Government Version: 03/25/2019	Source: Environmental Protection Agency
Date Data Arrived at EDR: 03/27/2019	Telephone: (415) 495-8895
Date Made Active in Reports: 04/17/2019	Last EDR Contact: 06/26/2019
Number of Days to Update: 21	Next Scheduled EDR Contact: 10/07/2019
	Data Release Frequency: Quarterly

FUDS: Formerly Used Defense Sites

The listing includes locations of Formerly Used Defense Sites properties where the US Army Corps of Engineers is actively working or will take necessary cleanup actions.

Date of Government Version: 03/07/2019	Source: U.S. Army Corps of Engineers
Date Data Arrived at EDR: 04/03/2019	Telephone: 202-528-4285
Date Made Active in Reports: 05/23/2019	Last EDR Contact: 05/21/2019
Number of Days to Update: 50	Next Scheduled EDR Contact: 09/02/2019
	Data Release Frequency: Varies

DOD: Department of Defense Sites

This data set consists of federally owned or administered lands, administered by the Department of Defense, that have any area equal to or greater than 640 acres of the United States, Puerto Rico, and the U.S. Virgin Islands.

Date of Government Version: 12/31/2005	Source: USGS
Date Data Arrived at EDR: 11/10/2006	Telephone: 888-275-8747
Date Made Active in Reports: 01/11/2007	Last EDR Contact: 07/09/2019
Number of Days to Update: 62	Next Scheduled EDR Contact: 10/21/2019
	Data Release Frequency: Semi-Annually

FEDLAND: Federal and Indian Lands

Federally and Indian administrated lands of the United States. Lands included are administrated by: Army Corps of Engineers, Bureau of Reclamation, National Wild and Scenic River, National Wildlife Refuge, Public Domain Land, Wilderness, Wilderness Study Area, Wildlife Management Area, Bureau of Indian Affairs, Bureau of Land Management, Department of Justice, Forest Service, Fish and Wildlife Service, National Park Service.

Date of Government Version: 12/31/2005	Source: U.S. Geological Survey
Date Data Arrived at EDR: 02/06/2006	Telephone: 888-275-8747
Date Made Active in Reports: 01/11/2007	Last EDR Contact: 07/10/2019
Number of Days to Update: 339	Next Scheduled EDR Contact: 10/21/2019
	Data Release Frequency: N/A

SCRD DRYCLEANERS: State Coalition for Remediation of Drycleaners Listing

The State Coalition for Remediation of Drycleaners was established in 1998, with support from the U.S. EPA Office of Superfund Remediation and Technology Innovation. It is comprised of representatives of states with established drycleaner remediation programs. Currently the member states are Alabama, Connecticut, Florida, Illinois, Kansas, Minnesota, Missouri, North Carolina, Oregon, South Carolina, Tennessee, Texas, and Wisconsin.

GOVERNMENT RECORDS SEARCHED / DATA CURRENCY TRACKING

Date of Government Version: 01/01/2017
Date Data Arrived at EDR: 02/03/2017
Date Made Active in Reports: 04/07/2017
Number of Days to Update: 63

Source: Environmental Protection Agency
Telephone: 615-532-8599
Last EDR Contact: 05/13/2019
Next Scheduled EDR Contact: 08/26/2019
Data Release Frequency: Varies

US FIN ASSUR: Financial Assurance Information

All owners and operators of facilities that treat, store, or dispose of hazardous waste are required to provide proof that they will have sufficient funds to pay for the clean up, closure, and post-closure care of their facilities.

Date of Government Version: 03/25/2019
Date Data Arrived at EDR: 03/26/2019
Date Made Active in Reports: 05/07/2019
Number of Days to Update: 42

Source: Environmental Protection Agency
Telephone: 202-566-1917
Last EDR Contact: 06/26/2019
Next Scheduled EDR Contact: 10/07/2019
Data Release Frequency: Quarterly

EPA WATCH LIST: EPA WATCH LIST

EPA maintains a "Watch List" to facilitate dialogue between EPA, state and local environmental agencies on enforcement matters relating to facilities with alleged violations identified as either significant or high priority. Being on the Watch List does not mean that the facility has actually violated the law only that an investigation by EPA or a state or local environmental agency has led those organizations to allege that an unproven violation has in fact occurred. Being on the Watch List does not represent a higher level of concern regarding the alleged violations that were detected, but instead indicates cases requiring additional dialogue between EPA, state and local agencies - primarily because of the length of time the alleged violation has gone unaddressed or unresolved.

Date of Government Version: 08/30/2013
Date Data Arrived at EDR: 03/21/2014
Date Made Active in Reports: 06/17/2014
Number of Days to Update: 88

Source: Environmental Protection Agency
Telephone: 617-520-3000
Last EDR Contact: 05/06/2019
Next Scheduled EDR Contact: 08/19/2019
Data Release Frequency: Quarterly

2020 COR ACTION: 2020 Corrective Action Program List

The EPA has set ambitious goals for the RCRA Corrective Action program by creating the 2020 Corrective Action Universe. This RCRA cleanup baseline includes facilities expected to need corrective action. The 2020 universe contains a wide variety of sites. Some properties are heavily contaminated while others were contaminated but have since been cleaned up. Still others have not been fully investigated yet, and may require little or no remediation. Inclusion in the 2020 Universe does not necessarily imply failure on the part of a facility to meet its RCRA obligations.

Date of Government Version: 09/30/2017
Date Data Arrived at EDR: 05/08/2018
Date Made Active in Reports: 07/20/2018
Number of Days to Update: 73

Source: Environmental Protection Agency
Telephone: 703-308-4044
Last EDR Contact: 05/10/2019
Next Scheduled EDR Contact: 08/19/2019
Data Release Frequency: Varies

TSCA: Toxic Substances Control Act

Toxic Substances Control Act. TSCA identifies manufacturers and importers of chemical substances included on the TSCA Chemical Substance Inventory list. It includes data on the production volume of these substances by plant site.

Date of Government Version: 12/31/2016
Date Data Arrived at EDR: 06/21/2017
Date Made Active in Reports: 01/05/2018
Number of Days to Update: 198

Source: EPA
Telephone: 202-260-5521
Last EDR Contact: 06/18/2019
Next Scheduled EDR Contact: 09/30/2019
Data Release Frequency: Every 4 Years

TRIS: Toxic Chemical Release Inventory System

Toxic Release Inventory System. TRIS identifies facilities which release toxic chemicals to the air, water and land in reportable quantities under SARA Title III Section 313.

GOVERNMENT RECORDS SEARCHED / DATA CURRENCY TRACKING

Date of Government Version: 12/31/2016
Date Data Arrived at EDR: 01/10/2018
Date Made Active in Reports: 01/12/2018
Number of Days to Update: 2

Source: EPA
Telephone: 202-566-0250
Last EDR Contact: 05/24/2019
Next Scheduled EDR Contact: 09/02/2019
Data Release Frequency: Annually

SSTS: Section 7 Tracking Systems

Section 7 of the Federal Insecticide, Fungicide and Rodenticide Act, as amended (92 Stat. 829) requires all registered pesticide-producing establishments to submit a report to the Environmental Protection Agency by March 1st each year. Each establishment must report the types and amounts of pesticides, active ingredients and devices being produced, and those having been produced and sold or distributed in the past year.

Date of Government Version: 12/31/2009
Date Data Arrived at EDR: 12/10/2010
Date Made Active in Reports: 02/25/2011
Number of Days to Update: 77

Source: EPA
Telephone: 202-564-4203
Last EDR Contact: 04/24/2019
Next Scheduled EDR Contact: 08/05/2019
Data Release Frequency: Annually

ROD: Records Of Decision

Record of Decision. ROD documents mandate a permanent remedy at an NPL (Superfund) site containing technical and health information to aid in the cleanup.

Date of Government Version: 04/11/2019
Date Data Arrived at EDR: 04/18/2019
Date Made Active in Reports: 05/23/2019
Number of Days to Update: 35

Source: EPA
Telephone: 703-416-0223
Last EDR Contact: 07/01/2019
Next Scheduled EDR Contact: 09/16/2019
Data Release Frequency: Annually

RMP: Risk Management Plans

When Congress passed the Clean Air Act Amendments of 1990, it required EPA to publish regulations and guidance for chemical accident prevention at facilities using extremely hazardous substances. The Risk Management Program Rule (RMP Rule) was written to implement Section 112(r) of these amendments. The rule, which built upon existing industry codes and standards, requires companies of all sizes that use certain flammable and toxic substances to develop a Risk Management Program, which includes a(n): Hazard assessment that details the potential effects of an accidental release, an accident history of the last five years, and an evaluation of worst-case and alternative accidental releases; Prevention program that includes safety precautions and maintenance, monitoring, and employee training measures; and Emergency response program that spells out emergency health care, employee training measures and procedures for informing the public and response agencies (e.g the fire department) should an accident occur.

Date of Government Version: 04/25/2019
Date Data Arrived at EDR: 05/02/2019
Date Made Active in Reports: 05/23/2019
Number of Days to Update: 21

Source: Environmental Protection Agency
Telephone: 202-564-8600
Last EDR Contact: 07/22/2019
Next Scheduled EDR Contact: 11/04/2019
Data Release Frequency: Varies

RAATS: RCRA Administrative Action Tracking System

RCRA Administration Action Tracking System. RAATS contains records based on enforcement actions issued under RCRA pertaining to major violators and includes administrative and civil actions brought by the EPA. For administration actions after September 30, 1995, data entry in the RAATS database was discontinued. EPA will retain a copy of the database for historical records. It was necessary to terminate RAATS because a decrease in agency resources made it impossible to continue to update the information contained in the database.

Date of Government Version: 04/17/1995
Date Data Arrived at EDR: 07/03/1995
Date Made Active in Reports: 08/07/1995
Number of Days to Update: 35

Source: EPA
Telephone: 202-564-4104
Last EDR Contact: 06/02/2008
Next Scheduled EDR Contact: 09/01/2008
Data Release Frequency: No Update Planned

GOVERNMENT RECORDS SEARCHED / DATA CURRENCY TRACKING

PRP: Potentially Responsible Parties

A listing of verified Potentially Responsible Parties

Date of Government Version: 04/11/2019	Source: EPA
Date Data Arrived at EDR: 04/18/2019	Telephone: 202-564-6023
Date Made Active in Reports: 05/23/2019	Last EDR Contact: 07/01/2019
Number of Days to Update: 35	Next Scheduled EDR Contact: 08/19/2019
	Data Release Frequency: Quarterly

PADS: PCB Activity Database System

PCB Activity Database. PADS Identifies generators, transporters, commercial storers and/or brokers and disposers of PCB's who are required to notify the EPA of such activities.

Date of Government Version: 03/20/2019	Source: EPA
Date Data Arrived at EDR: 04/10/2019	Telephone: 202-566-0500
Date Made Active in Reports: 05/14/2019	Last EDR Contact: 07/12/2019
Number of Days to Update: 34	Next Scheduled EDR Contact: 10/21/2019
	Data Release Frequency: Annually

ICIS: Integrated Compliance Information System

The Integrated Compliance Information System (ICIS) supports the information needs of the national enforcement and compliance program as well as the unique needs of the National Pollutant Discharge Elimination System (NPDES) program.

Date of Government Version: 11/18/2016	Source: Environmental Protection Agency
Date Data Arrived at EDR: 11/23/2016	Telephone: 202-564-2501
Date Made Active in Reports: 02/10/2017	Last EDR Contact: 07/03/2019
Number of Days to Update: 79	Next Scheduled EDR Contact: 10/21/2019
	Data Release Frequency: Quarterly

FTTS: FIFRA/ TSCA Tracking System - FIFRA (Federal Insecticide, Fungicide, & Rodenticide Act)/TSCA (Toxic Substances Control Act)

FTTS tracks administrative cases and pesticide enforcement actions and compliance activities related to FIFRA, TSCA and EPCRA (Emergency Planning and Community Right-to-Know Act). To maintain currency, EDR contacts the Agency on a quarterly basis.

Date of Government Version: 04/09/2009	Source: EPA/Office of Prevention, Pesticides and Toxic Substances
Date Data Arrived at EDR: 04/16/2009	Telephone: 202-566-1667
Date Made Active in Reports: 05/11/2009	Last EDR Contact: 08/18/2017
Number of Days to Update: 25	Next Scheduled EDR Contact: 12/04/2017
	Data Release Frequency: No Update Planned

FTTS INSP: FIFRA/ TSCA Tracking System - FIFRA (Federal Insecticide, Fungicide, & Rodenticide Act)/TSCA (Toxic Substances Control Act)

A listing of FIFRA/TSCA Tracking System (FTTS) inspections and enforcements.

Date of Government Version: 04/09/2009	Source: EPA
Date Data Arrived at EDR: 04/16/2009	Telephone: 202-566-1667
Date Made Active in Reports: 05/11/2009	Last EDR Contact: 08/18/2017
Number of Days to Update: 25	Next Scheduled EDR Contact: 12/04/2017
	Data Release Frequency: No Update Planned

MLTS: Material Licensing Tracking System

MLTS is maintained by the Nuclear Regulatory Commission and contains a list of approximately 8,100 sites which possess or use radioactive materials and which are subject to NRC licensing requirements. To maintain currency, EDR contacts the Agency on a quarterly basis.

Date of Government Version: 08/30/2016	Source: Nuclear Regulatory Commission
Date Data Arrived at EDR: 09/08/2016	Telephone: 301-415-7169
Date Made Active in Reports: 10/21/2016	Last EDR Contact: 07/22/2019
Number of Days to Update: 43	Next Scheduled EDR Contact: 11/04/2019
	Data Release Frequency: Quarterly

GOVERNMENT RECORDS SEARCHED / DATA CURRENCY TRACKING

COAL ASH DOE: Steam-Electric Plant Operation Data

A listing of power plants that store ash in surface ponds.

Date of Government Version: 12/31/2005	Source: Department of Energy
Date Data Arrived at EDR: 08/07/2009	Telephone: 202-586-8719
Date Made Active in Reports: 10/22/2009	Last EDR Contact: 06/07/2019
Number of Days to Update: 76	Next Scheduled EDR Contact: 09/16/2019
	Data Release Frequency: Varies

COAL ASH EPA: Coal Combustion Residues Surface Impoundments List

A listing of coal combustion residues surface impoundments with high hazard potential ratings.

Date of Government Version: 07/01/2014	Source: Environmental Protection Agency
Date Data Arrived at EDR: 09/10/2014	Telephone: N/A
Date Made Active in Reports: 10/20/2014	Last EDR Contact: 06/07/2019
Number of Days to Update: 40	Next Scheduled EDR Contact: 09/16/2019
	Data Release Frequency: Varies

PCB TRANSFORMER: PCB Transformer Registration Database

The database of PCB transformer registrations that includes all PCB registration submittals.

Date of Government Version: 05/24/2017	Source: Environmental Protection Agency
Date Data Arrived at EDR: 11/30/2017	Telephone: 202-566-0517
Date Made Active in Reports: 12/15/2017	Last EDR Contact: 04/26/2019
Number of Days to Update: 15	Next Scheduled EDR Contact: 08/05/2019
	Data Release Frequency: Varies

RADINFO: Radiation Information Database

The Radiation Information Database (RADINFO) contains information about facilities that are regulated by U.S. Environmental Protection Agency (EPA) regulations for radiation and radioactivity.

Date of Government Version: 04/02/2019	Source: Environmental Protection Agency
Date Data Arrived at EDR: 04/02/2019	Telephone: 202-343-9775
Date Made Active in Reports: 05/14/2019	Last EDR Contact: 07/01/2019
Number of Days to Update: 42	Next Scheduled EDR Contact: 10/14/2019
	Data Release Frequency: Quarterly

HIST FTTS: FIFRA/TSCA Tracking System Administrative Case Listing

A complete administrative case listing from the FIFRA/TSCA Tracking System (FTTS) for all ten EPA regions. The information was obtained from the National Compliance Database (NCDB). NCDB supports the implementation of FIFRA (Federal Insecticide, Fungicide, and Rodenticide Act) and TSCA (Toxic Substances Control Act). Some EPA regions are now closing out records. Because of that, and the fact that some EPA regions are not providing EPA Headquarters with updated records, it was decided to create a HIST FTTS database. It included records that may not be included in the newer FTTS database updates. This database is no longer updated.

Date of Government Version: 10/19/2006	Source: Environmental Protection Agency
Date Data Arrived at EDR: 03/01/2007	Telephone: 202-564-2501
Date Made Active in Reports: 04/10/2007	Last EDR Contact: 12/17/2007
Number of Days to Update: 40	Next Scheduled EDR Contact: 03/17/2008
	Data Release Frequency: No Update Planned

HIST FTTS INSP: FIFRA/TSCA Tracking System Inspection & Enforcement Case Listing

A complete inspection and enforcement case listing from the FIFRA/TSCA Tracking System (FTTS) for all ten EPA regions. The information was obtained from the National Compliance Database (NCDB). NCDB supports the implementation of FIFRA (Federal Insecticide, Fungicide, and Rodenticide Act) and TSCA (Toxic Substances Control Act). Some EPA regions are now closing out records. Because of that, and the fact that some EPA regions are not providing EPA Headquarters with updated records, it was decided to create a HIST FTTS database. It included records that may not be included in the newer FTTS database updates. This database is no longer updated.

GOVERNMENT RECORDS SEARCHED / DATA CURRENCY TRACKING

Date of Government Version: 10/19/2006
Date Data Arrived at EDR: 03/01/2007
Date Made Active in Reports: 04/10/2007
Number of Days to Update: 40

Source: Environmental Protection Agency
Telephone: 202-564-2501
Last EDR Contact: 12/17/2008
Next Scheduled EDR Contact: 03/17/2008
Data Release Frequency: No Update Planned

DOT OPS: Incident and Accident Data

Department of Transportation, Office of Pipeline Safety Incident and Accident data.

Date of Government Version: 12/03/2018
Date Data Arrived at EDR: 01/29/2019
Date Made Active in Reports: 03/21/2019
Number of Days to Update: 51

Source: Department of Transportation, Office of Pipeline Safety
Telephone: 202-366-4595
Last EDR Contact: 04/30/2019
Next Scheduled EDR Contact: 08/12/2019
Data Release Frequency: Quarterly

CONSENT: Superfund (CERCLA) Consent Decrees

Major legal settlements that establish responsibility and standards for cleanup at NPL (Superfund) sites. Released periodically by United States District Courts after settlement by parties to litigation matters.

Date of Government Version: 03/31/2019
Date Data Arrived at EDR: 04/23/2019
Date Made Active in Reports: 05/23/2019
Number of Days to Update: 30

Source: Department of Justice, Consent Decree Library
Telephone: Varies
Last EDR Contact: 07/08/2019
Next Scheduled EDR Contact: 10/21/2019
Data Release Frequency: Varies

BRS: Biennial Reporting System

The Biennial Reporting System is a national system administered by the EPA that collects data on the generation and management of hazardous waste. BRS captures detailed data from two groups: Large Quantity Generators (LQG) and Treatment, Storage, and Disposal Facilities.

Date of Government Version: 12/31/2015
Date Data Arrived at EDR: 02/22/2017
Date Made Active in Reports: 09/28/2017
Number of Days to Update: 218

Source: EPA/NTIS
Telephone: 800-424-9346
Last EDR Contact: 06/26/2019
Next Scheduled EDR Contact: 10/07/2019
Data Release Frequency: Biennially

INDIAN RESERV: Indian Reservations

This map layer portrays Indian administered lands of the United States that have any area equal to or greater than 640 acres.

Date of Government Version: 12/31/2014
Date Data Arrived at EDR: 07/14/2015
Date Made Active in Reports: 01/10/2017
Number of Days to Update: 546

Source: USGS
Telephone: 202-208-3710
Last EDR Contact: 07/10/2019
Next Scheduled EDR Contact: 10/21/2019
Data Release Frequency: Semi-Annually

FUSRAP: Formerly Utilized Sites Remedial Action Program

DOE established the Formerly Utilized Sites Remedial Action Program (FUSRAP) in 1974 to remediate sites where radioactive contamination remained from Manhattan Project and early U.S. Atomic Energy Commission (AEC) operations.

Date of Government Version: 08/08/2017
Date Data Arrived at EDR: 09/11/2018
Date Made Active in Reports: 09/14/2018
Number of Days to Update: 3

Source: Department of Energy
Telephone: 202-586-3559
Last EDR Contact: 05/02/2019
Next Scheduled EDR Contact: 08/19/2019
Data Release Frequency: Varies

UMTRA: Uranium Mill Tailings Sites

Uranium ore was mined by private companies for federal government use in national defense programs. When the mills shut down, large piles of the sand-like material (mill tailings) remain after uranium has been extracted from the ore. Levels of human exposure to radioactive materials from the piles are low; however, in some cases tailings were used as construction materials before the potential health hazards of the tailings were recognized.

GOVERNMENT RECORDS SEARCHED / DATA CURRENCY TRACKING

Date of Government Version: 06/23/2017
Date Data Arrived at EDR: 10/11/2017
Date Made Active in Reports: 11/03/2017
Number of Days to Update: 23

Source: Department of Energy
Telephone: 505-845-0011
Last EDR Contact: 05/24/2019
Next Scheduled EDR Contact: 09/02/2019
Data Release Frequency: Varies

LEAD SMELTER 1: Lead Smelter Sites

A listing of former lead smelter site locations.

Date of Government Version: 04/11/2019
Date Data Arrived at EDR: 04/18/2019
Date Made Active in Reports: 05/14/2019
Number of Days to Update: 26

Source: Environmental Protection Agency
Telephone: 703-603-8787
Last EDR Contact: 07/01/2019
Next Scheduled EDR Contact: 10/14/2019
Data Release Frequency: Varies

LEAD SMELTER 2: Lead Smelter Sites

A list of several hundred sites in the U.S. where secondary lead smelting was done from 1931 and 1964. These sites may pose a threat to public health through ingestion or inhalation of contaminated soil or dust.

Date of Government Version: 04/05/2001
Date Data Arrived at EDR: 10/27/2010
Date Made Active in Reports: 12/02/2010
Number of Days to Update: 36

Source: American Journal of Public Health
Telephone: 703-305-6451
Last EDR Contact: 12/02/2009
Next Scheduled EDR Contact: N/A
Data Release Frequency: No Update Planned

US AIRS (AFS): Aerometric Information Retrieval System Facility Subsystem (AFS)

The database is a sub-system of Aerometric Information Retrieval System (AIRS). AFS contains compliance data on air pollution point sources regulated by the U.S. EPA and/or state and local air regulatory agencies. This information comes from source reports by various stationary sources of air pollution, such as electric power plants, steel mills, factories, and universities, and provides information about the air pollutants they produce. Action, air program, air program pollutant, and general level plant data. It is used to track emissions and compliance data from industrial plants.

Date of Government Version: 10/12/2016
Date Data Arrived at EDR: 10/26/2016
Date Made Active in Reports: 02/03/2017
Number of Days to Update: 100

Source: EPA
Telephone: 202-564-2496
Last EDR Contact: 09/26/2017
Next Scheduled EDR Contact: 01/08/2018
Data Release Frequency: Annually

US AIRS MINOR: Air Facility System Data

A listing of minor source facilities.

Date of Government Version: 10/12/2016
Date Data Arrived at EDR: 10/26/2016
Date Made Active in Reports: 02/03/2017
Number of Days to Update: 100

Source: EPA
Telephone: 202-564-2496
Last EDR Contact: 09/26/2017
Next Scheduled EDR Contact: 01/08/2018
Data Release Frequency: Annually

US MINES: Mines Master Index File

Contains all mine identification numbers issued for mines active or opened since 1971. The data also includes violation information.

Date of Government Version: 11/27/2018
Date Data Arrived at EDR: 02/27/2019
Date Made Active in Reports: 04/01/2019
Number of Days to Update: 33

Source: Department of Labor, Mine Safety and Health Administration
Telephone: 303-231-5959
Last EDR Contact: 05/29/2019
Next Scheduled EDR Contact: 09/09/2019
Data Release Frequency: Semi-Annually

US MINES 2: Ferrous and Nonferrous Metal Mines Database Listing

This map layer includes ferrous (ferrous metal mines are facilities that extract ferrous metals, such as iron ore or molybdenum) and nonferrous (Nonferrous metal mines are facilities that extract nonferrous metals, such as gold, silver, copper, zinc, and lead) metal mines in the United States.

GOVERNMENT RECORDS SEARCHED / DATA CURRENCY TRACKING

Date of Government Version: 12/05/2005	Source: USGS
Date Data Arrived at EDR: 02/29/2008	Telephone: 703-648-7709
Date Made Active in Reports: 04/18/2008	Last EDR Contact: 05/31/2019
Number of Days to Update: 49	Next Scheduled EDR Contact: 09/09/2019
	Data Release Frequency: Varies

US MINES 3: Active Mines & Mineral Plants Database Listing

Active Mines and Mineral Processing Plant operations for commodities monitored by the Minerals Information Team of the USGS.

Date of Government Version: 04/14/2011	Source: USGS
Date Data Arrived at EDR: 06/08/2011	Telephone: 703-648-7709
Date Made Active in Reports: 09/13/2011	Last EDR Contact: 05/31/2019
Number of Days to Update: 97	Next Scheduled EDR Contact: 09/09/2019
	Data Release Frequency: Varies

ABANDONED MINES: Abandoned Mines

An inventory of land and water impacted by past mining (primarily coal mining) is maintained by OSMRE to provide information needed to implement the Surface Mining Control and Reclamation Act of 1977 (SMCRA). The inventory contains information on the location, type, and extent of AML impacts, as well as, information on the cost associated with the reclamation of those problems. The inventory is based upon field surveys by State, Tribal, and OSMRE program officials. It is dynamic to the extent that it is modified as new problems are identified and existing problems are reclaimed.

Date of Government Version: 03/27/2019	Source: Department of Interior
Date Data Arrived at EDR: 03/28/2019	Telephone: 202-208-2609
Date Made Active in Reports: 05/01/2019	Last EDR Contact: 06/19/2019
Number of Days to Update: 34	Next Scheduled EDR Contact: 09/23/2019
	Data Release Frequency: Quarterly

FINDS: Facility Index System/Facility Registry System

Facility Index System. FINDS contains both facility information and 'pointers' to other sources that contain more detail. EDR includes the following FINDS databases in this report: PCS (Permit Compliance System), AIRS (Aerometric Information Retrieval System), DOCKET (Enforcement Docket used to manage and track information on civil judicial enforcement cases for all environmental statutes), FURS (Federal Underground Injection Control), C-DOCKET (Criminal Docket System used to track criminal enforcement actions for all environmental statutes), FFIS (Federal Facilities Information System), STATE (State Environmental Laws and Statutes), and PADS (PCB Activity Data System).

Date of Government Version: 02/15/2019	Source: EPA
Date Data Arrived at EDR: 03/05/2019	Telephone: (415) 947-8000
Date Made Active in Reports: 03/15/2019	Last EDR Contact: 06/05/2019
Number of Days to Update: 10	Next Scheduled EDR Contact: 09/16/2019
	Data Release Frequency: Quarterly

DOCKET HWC: Hazardous Waste Compliance Docket Listing

A complete list of the Federal Agency Hazardous Waste Compliance Docket Facilities.

Date of Government Version: 05/31/2018	Source: Environmental Protection Agency
Date Data Arrived at EDR: 07/26/2018	Telephone: 202-564-0527
Date Made Active in Reports: 10/05/2018	Last EDR Contact: 05/24/2019
Number of Days to Update: 71	Next Scheduled EDR Contact: 09/09/2019
	Data Release Frequency: Varies

ECHO: Enforcement & Compliance History Information

ECHO provides integrated compliance and enforcement information for about 800,000 regulated facilities nationwide.

Date of Government Version: 04/07/2019	Source: Environmental Protection Agency
Date Data Arrived at EDR: 04/09/2019	Telephone: 202-564-2280
Date Made Active in Reports: 05/23/2019	Last EDR Contact: 07/09/2019
Number of Days to Update: 44	Next Scheduled EDR Contact: 10/21/2019
	Data Release Frequency: Quarterly

GOVERNMENT RECORDS SEARCHED / DATA CURRENCY TRACKING

UXO: Unexploded Ordnance Sites

A listing of unexploded ordnance site locations

Date of Government Version: 12/31/2017	Source: Department of Defense
Date Data Arrived at EDR: 01/17/2019	Telephone: 703-704-1564
Date Made Active in Reports: 04/01/2019	Last EDR Contact: 07/15/2019
Number of Days to Update: 74	Next Scheduled EDR Contact: 10/28/2019
	Data Release Frequency: Varies

FUELS PROGRAM: EPA Fuels Program Registered Listing

This listing includes facilities that are registered under the Part 80 (Code of Federal Regulations) EPA Fuels Programs. All companies now are required to submit new and updated registrations.

Date of Government Version: 02/19/2019	Source: EPA
Date Data Arrived at EDR: 02/21/2019	Telephone: 800-385-6164
Date Made Active in Reports: 04/01/2019	Last EDR Contact: 05/21/2019
Number of Days to Update: 39	Next Scheduled EDR Contact: 09/02/2019
	Data Release Frequency: Quarterly

CA BOND EXP. PLAN: Bond Expenditure Plan

Department of Health Services developed a site-specific expenditure plan as the basis for an appropriation of Hazardous Substance Cleanup Bond Act funds. It is not updated.

Date of Government Version: 01/01/1989	Source: Department of Health Services
Date Data Arrived at EDR: 07/27/1994	Telephone: 916-255-2118
Date Made Active in Reports: 08/02/1994	Last EDR Contact: 05/31/1994
Number of Days to Update: 6	Next Scheduled EDR Contact: N/A
	Data Release Frequency: No Update Planned

CORTESE: "Cortese" Hazardous Waste & Substances Sites List

The sites for the list are designated by the State Water Resource Control Board (LUST), the Integrated Waste Board (SWF/LS), and the Department of Toxic Substances Control (Cal-Sites).

Date of Government Version: 03/25/2019	Source: CAL EPA/Office of Emergency Information
Date Data Arrived at EDR: 03/26/2019	Telephone: 916-323-3400
Date Made Active in Reports: 05/01/2019	Last EDR Contact: 06/25/2019
Number of Days to Update: 36	Next Scheduled EDR Contact: 10/07/2019
	Data Release Frequency: Quarterly

CUPA LIVERMORE-PLEASANTON: CUPA Facility Listing

list of facilities associated with the various CUPA programs in Livermore-Pleasanton

Date of Government Version: 05/01/2019	Source: Livermore-Pleasanton Fire Department
Date Data Arrived at EDR: 05/14/2019	Telephone: 925-454-2361
Date Made Active in Reports: 07/17/2019	Last EDR Contact: 05/14/2019
Number of Days to Update: 64	Next Scheduled EDR Contact: 08/26/2019
	Data Release Frequency: Varies

CUPA SAN FRANCISCO CO: CUPA Facility Listing

Cupa facilities

Date of Government Version: 04/18/2019	Source: San Francisco County Department of Environmental Health
Date Data Arrived at EDR: 04/19/2019	Telephone: 415-252-3896
Date Made Active in Reports: 04/30/2019	Last EDR Contact: 04/18/2019
Number of Days to Update: 11	Next Scheduled EDR Contact: 08/19/2019
	Data Release Frequency: Varies

DRYCLEANERS: Cleaner Facilities

A list of drycleaner related facilities that have EPA ID numbers. These are facilities with certain SIC codes: power laundries, family and commercial; garment pressing and cleaner's agents; linen supply; coin-operated laundries and cleaning; drycleaning plants, except rugs; carpet and upholster cleaning; industrial launderers; laundry and garment services.

GOVERNMENT RECORDS SEARCHED / DATA CURRENCY TRACKING

Date of Government Version: 03/01/2019
Date Data Arrived at EDR: 04/25/2019
Date Made Active in Reports: 05/30/2019
Number of Days to Update: 35

Source: Department of Toxic Substance Control
Telephone: 916-327-4498
Last EDR Contact: 06/03/2019
Next Scheduled EDR Contact: 09/16/2019
Data Release Frequency: Annually

DRYCLEAN AVAQMD: Antelope Valley Air Quality Management District Drycleaner Listing
A listing of dry cleaners in the Antelope Valley Air Quality Management District.

Date of Government Version: 02/27/2019
Date Data Arrived at EDR: 02/28/2019
Date Made Active in Reports: 04/01/2019
Number of Days to Update: 32

Source: Antelope Valley Air Quality Management District
Telephone: 661-723-8070
Last EDR Contact: 06/03/2019
Next Scheduled EDR Contact: 09/16/2019
Data Release Frequency: Varies

DRYCLEAN SOUTH COAST: South Coast Air Quality Management District Drycleaner Listing
A listing of dry cleaners in the South Coast Air Quality Management District

Date of Government Version: 03/19/2019
Date Data Arrived at EDR: 03/22/2019
Date Made Active in Reports: 04/09/2019
Number of Days to Update: 18

Source: South Coast Air Quality Management District
Telephone: 909-396-3211
Last EDR Contact: 05/23/2019
Next Scheduled EDR Contact: 09/09/2019
Data Release Frequency: Varies

EMI: Emissions Inventory Data

Toxics and criteria pollutant emissions data collected by the ARB and local air pollution agencies.

Date of Government Version: 12/31/2017
Date Data Arrived at EDR: 06/20/2018
Date Made Active in Reports: 08/06/2018
Number of Days to Update: 47

Source: California Air Resources Board
Telephone: 916-322-2990
Last EDR Contact: 06/24/2019
Next Scheduled EDR Contact: 09/30/2019
Data Release Frequency: Varies

ENF: Enforcement Action Listing

A listing of Water Board Enforcement Actions. Formal is everything except Oral/Verbal Communication, Notice of Violation, Expedited Payment Letter, and Staff Enforcement Letter.

Date of Government Version: 11/01/2018
Date Data Arrived at EDR: 11/02/2018
Date Made Active in Reports: 12/13/2018
Number of Days to Update: 41

Source: State Water Resources Control Board
Telephone: 916-445-9379
Last EDR Contact: 07/18/2019
Next Scheduled EDR Contact: 11/04/2019
Data Release Frequency: Varies

Financial Assurance 1: Financial Assurance Information Listing
Financial Assurance information

Date of Government Version: 04/22/2019
Date Data Arrived at EDR: 04/23/2019
Date Made Active in Reports: 06/26/2019
Number of Days to Update: 64

Source: Department of Toxic Substances Control
Telephone: 916-255-3628
Last EDR Contact: 07/19/2019
Next Scheduled EDR Contact: 11/04/2019
Data Release Frequency: Varies

Financial Assurance 2: Financial Assurance Information Listing

A listing of financial assurance information for solid waste facilities. Financial assurance is intended to ensure that resources are available to pay for the cost of closure, post-closure care, and corrective measures if the owner or operator of a regulated facility is unable or unwilling to pay.

Date of Government Version: 05/15/2019
Date Data Arrived at EDR: 05/16/2019
Date Made Active in Reports: 07/18/2019
Number of Days to Update: 63

Source: California Integrated Waste Management Board
Telephone: 916-341-6066
Last EDR Contact: 05/09/2019
Next Scheduled EDR Contact: 08/26/2019
Data Release Frequency: Varies

GOVERNMENT RECORDS SEARCHED / DATA CURRENCY TRACKING

HAZNET: Facility and Manifest Data

Facility and Manifest Data. The data is extracted from the copies of hazardous waste manifests received each year by the DTSC. The annual volume of manifests is typically 700,000 - 1,000,000 annually, representing approximately 350,000 - 500,000 shipments. Data are from the manifests submitted without correction, and therefore many contain some invalid values for data elements such as generator ID, TSD ID, waste category, and disposal method. This database begins with calendar year 1993.

Date of Government Version: 12/31/2017	Source: California Environmental Protection Agency
Date Data Arrived at EDR: 05/29/2019	Telephone: 916-255-1136
Date Made Active in Reports: 07/22/2019	Last EDR Contact: 07/12/2019
Number of Days to Update: 54	Next Scheduled EDR Contact: 10/21/2019
	Data Release Frequency: Annually

ICE: ICE

Contains data pertaining to the Permitted Facilities with Inspections / Enforcements sites tracked in Envirostor.

Date of Government Version: 05/20/2019	Source: Department of Toxic Substances Control
Date Data Arrived at EDR: 05/21/2019	Telephone: 877-786-9427
Date Made Active in Reports: 07/18/2019	Last EDR Contact: 05/21/2019
Number of Days to Update: 58	Next Scheduled EDR Contact: 09/02/2019
	Data Release Frequency: Quarterly

HIST CORTESE: Hazardous Waste & Substance Site List

The sites for the list are designated by the State Water Resource Control Board [LUST], the Integrated Waste Board [SWF/LS], and the Department of Toxic Substances Control [CALSTITES]. This listing is no longer updated by the state agency.

Date of Government Version: 04/01/2001	Source: Department of Toxic Substances Control
Date Data Arrived at EDR: 01/22/2009	Telephone: 916-323-3400
Date Made Active in Reports: 04/08/2009	Last EDR Contact: 01/22/2009
Number of Days to Update: 76	Next Scheduled EDR Contact: N/A
	Data Release Frequency: No Update Planned

HWP: EnviroStor Permitted Facilities Listing

Detailed information on permitted hazardous waste facilities and corrective action ("cleanups") tracked in EnviroStor.

Date of Government Version: 05/20/2019	Source: Department of Toxic Substances Control
Date Data Arrived at EDR: 05/21/2019	Telephone: 916-323-3400
Date Made Active in Reports: 07/18/2019	Last EDR Contact: 05/21/2019
Number of Days to Update: 58	Next Scheduled EDR Contact: 09/02/2019
	Data Release Frequency: Quarterly

HWT: Registered Hazardous Waste Transporter Database

A listing of hazardous waste transporters. In California, unless specifically exempted, it is unlawful for any person to transport hazardous wastes unless the person holds a valid registration issued by DTSC. A hazardous waste transporter registration is valid for one year and is assigned a unique registration number.

Date of Government Version: 04/08/2019	Source: Department of Toxic Substances Control
Date Data Arrived at EDR: 04/09/2019	Telephone: 916-440-7145
Date Made Active in Reports: 05/30/2019	Last EDR Contact: 07/09/2019
Number of Days to Update: 51	Next Scheduled EDR Contact: 10/21/2019
	Data Release Frequency: Quarterly

MINES: Mines Site Location Listing

A listing of mine site locations from the Office of Mine Reclamation.

Date of Government Version: 12/10/2018	Source: Department of Conservation
Date Data Arrived at EDR: 12/12/2018	Telephone: 916-322-1080
Date Made Active in Reports: 01/15/2019	Last EDR Contact: 06/11/2019
Number of Days to Update: 34	Next Scheduled EDR Contact: 09/23/2019
	Data Release Frequency: Quarterly

GOVERNMENT RECORDS SEARCHED / DATA CURRENCY TRACKING

MWMP: Medical Waste Management Program Listing

The Medical Waste Management Program (MWMP) ensures the proper handling and disposal of medical waste by permitting and inspecting medical waste Offsite Treatment Facilities (PDF) and Transfer Stations (PDF) throughout the state. MWMP also oversees all Medical Waste Transporters.

Date of Government Version: 02/20/2019	Source: Department of Public Health
Date Data Arrived at EDR: 03/05/2019	Telephone: 916-558-1784
Date Made Active in Reports: 04/02/2019	Last EDR Contact: 06/04/2019
Number of Days to Update: 28	Next Scheduled EDR Contact: 09/16/2019
	Data Release Frequency: Varies

NPDES: NPDES Permits Listing

A listing of NPDES permits, including stormwater.

Date of Government Version: 05/13/2019	Source: State Water Resources Control Board
Date Data Arrived at EDR: 05/14/2019	Telephone: 916-445-9379
Date Made Active in Reports: 07/17/2019	Last EDR Contact: 05/14/2019
Number of Days to Update: 64	Next Scheduled EDR Contact: 08/26/2019
	Data Release Frequency: Quarterly

PEST LIC: Pesticide Regulation Licenses Listing

A listing of licenses and certificates issued by the Department of Pesticide Regulation. The DPR issues licenses and/or certificates to: Persons and businesses that apply or sell pesticides; Pest control dealers and brokers; Persons who advise on agricultural pesticide applications.

Date of Government Version: 03/04/2019	Source: Department of Pesticide Regulation
Date Data Arrived at EDR: 03/05/2019	Telephone: 916-445-4038
Date Made Active in Reports: 04/05/2019	Last EDR Contact: 06/04/2019
Number of Days to Update: 31	Next Scheduled EDR Contact: 09/16/2019
	Data Release Frequency: Quarterly

PROC: Certified Processors Database

A listing of certified processors.

Date of Government Version: 03/11/2019	Source: Department of Conservation
Date Data Arrived at EDR: 03/13/2019	Telephone: 916-323-3836
Date Made Active in Reports: 04/29/2019	Last EDR Contact: 06/12/2019
Number of Days to Update: 47	Next Scheduled EDR Contact: 09/23/2019
	Data Release Frequency: Quarterly

NOTIFY 65: Proposition 65 Records

Listings of all Proposition 65 incidents reported to counties by the State Water Resources Control Board and the Regional Water Quality Control Board. This database is no longer updated by the reporting agency.

Date of Government Version: 03/18/2019	Source: State Water Resources Control Board
Date Data Arrived at EDR: 03/19/2019	Telephone: 916-445-3846
Date Made Active in Reports: 04/29/2019	Last EDR Contact: 06/17/2019
Number of Days to Update: 41	Next Scheduled EDR Contact: 09/30/2019
	Data Release Frequency: No Update Planned

UIC: UIC Listing

A listing of wells identified as underground injection wells, in the California Oil and Gas Wells database.

Date of Government Version: 04/27/2018	Source: Department of Conservation
Date Data Arrived at EDR: 06/13/2018	Telephone: 916-445-2408
Date Made Active in Reports: 07/17/2018	Last EDR Contact: 06/11/2019
Number of Days to Update: 34	Next Scheduled EDR Contact: 09/23/2019
	Data Release Frequency: Varies

GOVERNMENT RECORDS SEARCHED / DATA CURRENCY TRACKING

UIC GEO: Underground Injection Control Sites (GEOTRACKER)

Underground control injection sites

Date of Government Version: 06/10/2019
Date Data Arrived at EDR: 06/11/2019
Date Made Active in Reports: 07/24/2019
Number of Days to Update: 43

Source: State Water Resource Control Board
Telephone: 866-480-1028
Last EDR Contact: 06/11/2019
Next Scheduled EDR Contact: 09/23/2019
Data Release Frequency: Varies

WASTEWATER PITS: Oil Wastewater Pits Listing

Water officials discovered that oil producers have been dumping chemical-laden wastewater into hundreds of unlined pits that are operating without proper permits. Inspections completed by the Central Valley Regional Water Quality Control Board revealed the existence of previously unidentified waste sites. The water boards review found that more than one-third of the region's active disposal pits are operating without permission.

Date of Government Version: 05/08/2018
Date Data Arrived at EDR: 07/11/2018
Date Made Active in Reports: 09/13/2018
Number of Days to Update: 64

Source: RWQCB, Central Valley Region
Telephone: 559-445-5577
Last EDR Contact: 07/12/2019
Next Scheduled EDR Contact: 10/21/2019
Data Release Frequency: Varies

WDS: Waste Discharge System

Sites which have been issued waste discharge requirements.

Date of Government Version: 06/19/2007
Date Data Arrived at EDR: 06/20/2007
Date Made Active in Reports: 06/29/2007
Number of Days to Update: 9

Source: State Water Resources Control Board
Telephone: 916-341-5227
Last EDR Contact: 05/16/2019
Next Scheduled EDR Contact: 09/02/2019
Data Release Frequency: No Update Planned

WIP: Well Investigation Program Case List

Well Investigation Program case in the San Gabriel and San Fernando Valley area.

Date of Government Version: 07/03/2009
Date Data Arrived at EDR: 07/21/2009
Date Made Active in Reports: 08/03/2009
Number of Days to Update: 13

Source: Los Angeles Water Quality Control Board
Telephone: 213-576-6726
Last EDR Contact: 06/19/2019
Next Scheduled EDR Contact: 10/07/2019
Data Release Frequency: No Update Planned

MILITARY PRIV SITES: Military Privatized Sites (GEOTRACKER)

Military privatized sites

Date of Government Version: 06/10/2019
Date Data Arrived at EDR: 06/11/2019
Date Made Active in Reports: 07/24/2019
Number of Days to Update: 43

Source: State Water Resources Control Board
Telephone: 866-480-1028
Last EDR Contact: 06/11/2019
Next Scheduled EDR Contact: 09/23/2019
Data Release Frequency: Varies

PROJECT: Project Sites (GEOTRACKER)

Projects sites

Date of Government Version: 06/10/2019
Date Data Arrived at EDR: 06/11/2019
Date Made Active in Reports: 07/24/2019
Number of Days to Update: 43

Source: State Water Resources Control Board
Telephone: 866-480-1028
Last EDR Contact: 06/11/2019
Next Scheduled EDR Contact: 09/23/2019
Data Release Frequency: Varies

WDR: Waste Discharge Requirements Listing

In general, the Waste Discharge Requirements (WDRs) Program (sometimes also referred to as the "Non Chapter 15 (Non 15) Program") regulates point discharges that are exempt pursuant to Subsection 20090 of Title 27 and not subject to the Federal Water Pollution Control Act. Exemptions from Title 27 may be granted for nine categories of discharges (e.g., sewage, wastewater, etc.) that meet, and continue to meet, the preconditions listed for each specific exemption. The scope of the WDRs Program also includes the discharge of wastes classified as inert, pursuant to section 20230 of Title 27.

GOVERNMENT RECORDS SEARCHED / DATA CURRENCY TRACKING

Date of Government Version: 03/11/2019
Date Data Arrived at EDR: 03/13/2019
Date Made Active in Reports: 04/29/2019
Number of Days to Update: 47

Source: State Water Resources Control Board
Telephone: 916-341-5810
Last EDR Contact: 06/12/2019
Next Scheduled EDR Contact: 09/23/2019
Data Release Frequency: Quarterly

CIWQS: California Integrated Water Quality System

The California Integrated Water Quality System (CIWQS) is a computer system used by the State and Regional Water Quality Control Boards to track information about places of environmental interest, manage permits and other orders, track inspections, and manage violations and enforcement activities.

Date of Government Version: 03/05/2019
Date Data Arrived at EDR: 03/05/2019
Date Made Active in Reports: 04/02/2019
Number of Days to Update: 28

Source: State Water Resources Control Board
Telephone: 866-794-4977
Last EDR Contact: 06/04/2019
Next Scheduled EDR Contact: 09/16/2019
Data Release Frequency: Varies

CERS: CalEPA Regulated Site Portal Data

The CalEPA Regulated Site Portal database combines data about environmentally regulated sites and facilities in California into a single database. It combines data from a variety of state and federal databases, and provides an overview of regulated activities across the spectrum of environmental programs for any given location in California. These activities include hazardous materials and waste, state and federal cleanups, impacted ground and surface waters, and toxic materials

Date of Government Version: 04/09/2019
Date Data Arrived at EDR: 04/11/2019
Date Made Active in Reports: 05/08/2019
Number of Days to Update: 27

Source: California Environmental Protection Agency
Telephone: 916-323-2514
Last EDR Contact: 07/23/2019
Next Scheduled EDR Contact: 11/04/2019
Data Release Frequency: Varies

NON-CASE INFO: Non-Case Information Sites (GEOTRACKER)

Non-Case Information sites

Date of Government Version: 06/10/2019
Date Data Arrived at EDR: 06/11/2019
Date Made Active in Reports: 07/24/2019
Number of Days to Update: 43

Source: State Water Resources Control Board
Telephone: 866-480-1028
Last EDR Contact: 06/11/2019
Next Scheduled EDR Contact: 09/23/2019
Data Release Frequency: Varies

OTHER OIL GAS: Other Oil & Gas Projects Sites (GEOTRACKER)

Other Oil & Gas Projects sites

Date of Government Version: 06/10/2019
Date Data Arrived at EDR: 06/11/2019
Date Made Active in Reports: 07/24/2019
Number of Days to Update: 43

Source: State Water Resources Control Board
Telephone: 866-480-1028
Last EDR Contact: 06/11/2019
Next Scheduled EDR Contact: 09/23/2019
Data Release Frequency: Varies

PROD WATER PONDS: Produced Water Ponds Sites (GEOTRACKER)

Produced water ponds sites

Date of Government Version: 06/10/2019
Date Data Arrived at EDR: 06/11/2019
Date Made Active in Reports: 07/24/2019
Number of Days to Update: 43

Source: State Water Resources Control Board
Telephone: 866-480-1028
Last EDR Contact: 06/11/2019
Next Scheduled EDR Contact: 09/23/2019
Data Release Frequency: Varies

SAMPLING POINT: Sampling Point ? Public Sites (GEOTRACKER)

Sampling point - public sites

GOVERNMENT RECORDS SEARCHED / DATA CURRENCY TRACKING

Date of Government Version: 06/10/2019
Date Data Arrived at EDR: 06/11/2019
Date Made Active in Reports: 07/24/2019
Number of Days to Update: 43

Source: State Water Resources Control Board
Telephone: 866-480-1028
Last EDR Contact: 06/11/2019
Next Scheduled EDR Contact: 09/23/2019
Data Release Frequency: Varies

WELL STIM PROJ: Well Stimulation Project (GEOTRACKER)

Includes areas of groundwater monitoring plans, a depiction of the monitoring network, and the facilities, boundaries, and subsurface characteristics of the oilfield and the features (oil and gas wells, produced water ponds, UIC wells, water supply wells, etc?) being monitored

Date of Government Version: 06/10/2019
Date Data Arrived at EDR: 06/11/2019
Date Made Active in Reports: 07/24/2019
Number of Days to Update: 43

Source: State Water Resources Control Board
Telephone: 866-480-1028
Last EDR Contact: 06/11/2019
Next Scheduled EDR Contact: 09/23/2019
Data Release Frequency: Varies

EDR HIGH RISK HISTORICAL RECORDS

EDR Exclusive Records

EDR MGP: EDR Proprietary Manufactured Gas Plants

The EDR Proprietary Manufactured Gas Plant Database includes records of coal gas plants (manufactured gas plants) compiled by EDR's researchers. Manufactured gas sites were used in the United States from the 1800's to 1950's to produce a gas that could be distributed and used as fuel. These plants used whale oil, rosin, coal, or a mixture of coal, oil, and water that also produced a significant amount of waste. Many of the byproducts of the gas production, such as coal tar (oily waste containing volatile and non-volatile chemicals), sludges, oils and other compounds are potentially hazardous to human health and the environment. The byproduct from this process was frequently disposed of directly at the plant site and can remain or spread slowly, serving as a continuous source of soil and groundwater contamination.

Date of Government Version: N/A
Date Data Arrived at EDR: N/A
Date Made Active in Reports: N/A
Number of Days to Update: N/A

Source: EDR, Inc.
Telephone: N/A
Last EDR Contact: N/A
Next Scheduled EDR Contact: N/A
Data Release Frequency: No Update Planned

EDR Hist Auto: EDR Exclusive Historical Auto Stations

EDR has searched selected national collections of business directories and has collected listings of potential gas station/filling station/service station sites that were available to EDR researchers. EDR's review was limited to those categories of sources that might, in EDR's opinion, include gas station/filling station/service station establishments. The categories reviewed included, but were not limited to gas, gas station, gasoline station, filling station, auto, automobile repair, auto service station, service station, etc. This database falls within a category of information EDR classifies as "High Risk Historical Records", or HRHR. EDR's HRHR effort presents unique and sometimes proprietary data about past sites and operations that typically create environmental concerns, but may not show up in current government records searches.

Date of Government Version: N/A
Date Data Arrived at EDR: N/A
Date Made Active in Reports: N/A
Number of Days to Update: N/A

Source: EDR, Inc.
Telephone: N/A
Last EDR Contact: N/A
Next Scheduled EDR Contact: N/A
Data Release Frequency: Varies

EDR Hist Cleaner: EDR Exclusive Historical Cleaners

EDR has searched selected national collections of business directories and has collected listings of potential dry cleaner sites that were available to EDR researchers. EDR's review was limited to those categories of sources that might, in EDR's opinion, include dry cleaning establishments. The categories reviewed included, but were not limited to dry cleaners, cleaners, laundry, laundromat, cleaning/laundry, wash & dry etc. This database falls within a category of information EDR classifies as "High Risk Historical Records", or HRHR. EDR's HRHR effort presents unique and sometimes proprietary data about past sites and operations that typically create environmental concerns, but may not show up in current government records searches.

GOVERNMENT RECORDS SEARCHED / DATA CURRENCY TRACKING

Date of Government Version: N/A
Date Data Arrived at EDR: N/A
Date Made Active in Reports: N/A
Number of Days to Update: N/A

Source: EDR, Inc.
Telephone: N/A
Last EDR Contact: N/A
Next Scheduled EDR Contact: N/A
Data Release Frequency: Varies

EDR RECOVERED GOVERNMENT ARCHIVES

Exclusive Recovered Govt. Archives

RGA LF: Recovered Government Archive Solid Waste Facilities List

The EDR Recovered Government Archive Landfill database provides a list of landfills derived from historical databases and includes many records that no longer appear in current government lists. Compiled from Records formerly available from the Department of Resources Recycling and Recovery in California.

Date of Government Version: N/A
Date Data Arrived at EDR: 07/01/2013
Date Made Active in Reports: 01/13/2014
Number of Days to Update: 196

Source: Department of Resources Recycling and Recovery
Telephone: N/A
Last EDR Contact: 06/01/2012
Next Scheduled EDR Contact: N/A
Data Release Frequency: Varies

RGA LUST: Recovered Government Archive Leaking Underground Storage Tank

The EDR Recovered Government Archive Leaking Underground Storage Tank database provides a list of LUST incidents derived from historical databases and includes many records that no longer appear in current government lists. Compiled from Records formerly available from the State Water Resources Control Board in California.

Date of Government Version: N/A
Date Data Arrived at EDR: 07/01/2013
Date Made Active in Reports: 12/30/2013
Number of Days to Update: 182

Source: State Water Resources Control Board
Telephone: N/A
Last EDR Contact: 06/01/2012
Next Scheduled EDR Contact: N/A
Data Release Frequency: Varies

COUNTY RECORDS

ALAMEDA COUNTY:

CS ALAMEDA: Contaminated Sites

A listing of contaminated sites overseen by the Toxic Release Program (oil and groundwater contamination from chemical releases and spills) and the Leaking Underground Storage Tank Program (soil and ground water contamination from leaking petroleum USTs).

Date of Government Version: 01/09/2019
Date Data Arrived at EDR: 01/11/2019
Date Made Active in Reports: 03/05/2019
Number of Days to Update: 53

Source: Alameda County Environmental Health Services
Telephone: 510-567-6700
Last EDR Contact: 07/08/2019
Next Scheduled EDR Contact: 10/21/2019
Data Release Frequency: Semi-Annually

UST ALAMEDA: Underground Tanks

Underground storage tank sites located in Alameda county.

Date of Government Version: 04/10/2019
Date Data Arrived at EDR: 04/11/2019
Date Made Active in Reports: 06/20/2019
Number of Days to Update: 70

Source: Alameda County Environmental Health Services
Telephone: 510-567-6700
Last EDR Contact: 07/19/2019
Next Scheduled EDR Contact: 04/24/2047
Data Release Frequency: Semi-Annually

AMADOR COUNTY:

GOVERNMENT RECORDS SEARCHED / DATA CURRENCY TRACKING

CUPA AMADOR: CUPA Facility List Cupa Facility List

Date of Government Version: 06/27/2019
Date Data Arrived at EDR: 06/28/2019
Date Made Active in Reports: 07/24/2019
Number of Days to Update: 26

Source: Amador County Environmental Health
Telephone: 209-223-6439
Last EDR Contact: 06/17/2019
Next Scheduled EDR Contact: 09/16/2019
Data Release Frequency: Varies

BUTTE COUNTY:

CUPA BUTTE: CUPA Facility Listing Cupa facility list.

Date of Government Version: 04/21/2017
Date Data Arrived at EDR: 04/25/2017
Date Made Active in Reports: 08/09/2017
Number of Days to Update: 106

Source: Public Health Department
Telephone: 530-538-7149
Last EDR Contact: 07/08/2019
Next Scheduled EDR Contact: 10/21/2019
Data Release Frequency: No Update Planned

CALVERAS COUNTY:

CUPA CALVERAS: CUPA Facility Listing Cupa Facility Listing

Date of Government Version: 05/01/2019
Date Data Arrived at EDR: 05/02/2019
Date Made Active in Reports: 05/29/2019
Number of Days to Update: 27

Source: Calveras County Environmental Health
Telephone: 209-754-6399
Last EDR Contact: 06/24/2019
Next Scheduled EDR Contact: 10/07/2019
Data Release Frequency: Quarterly

COLUSA COUNTY:

CUPA COLUSA: CUPA Facility List Cupa facility list.

Date of Government Version: 05/17/2019
Date Data Arrived at EDR: 05/21/2019
Date Made Active in Reports: 07/18/2019
Number of Days to Update: 58

Source: Health & Human Services
Telephone: 530-458-0396
Last EDR Contact: 05/16/2019
Next Scheduled EDR Contact: 08/19/2019
Data Release Frequency: Semi-Annually

CONTRA COSTA COUNTY:

SL CONTRA COSTA: Site List

List includes sites from the underground tank, hazardous waste generator and business plan/2185 programs.

Date of Government Version: 05/22/2019
Date Data Arrived at EDR: 05/23/2019
Date Made Active in Reports: 07/18/2019
Number of Days to Update: 56

Source: Contra Costa Health Services Department
Telephone: 925-646-2286
Last EDR Contact: 04/29/2019
Next Scheduled EDR Contact: 08/12/2019
Data Release Frequency: Semi-Annually

DEL NORTE COUNTY:

GOVERNMENT RECORDS SEARCHED / DATA CURRENCY TRACKING

CUPA DEL NORTE: CUPA Facility List Cupa Facility list

Date of Government Version: 02/20/2019
Date Data Arrived at EDR: 05/01/2019
Date Made Active in Reports: 05/30/2019
Number of Days to Update: 29

Source: Del Norte County Environmental Health Division
Telephone: 707-465-0426
Last EDR Contact: 04/25/2019
Next Scheduled EDR Contact: 08/12/2019
Data Release Frequency: Varies

EL DORADO COUNTY:

CUPA EL DORADO: CUPA Facility List CUPA facility list.

Date of Government Version: 06/05/2019
Date Data Arrived at EDR: 06/06/2019
Date Made Active in Reports: 07/23/2019
Number of Days to Update: 47

Source: El Dorado County Environmental Management Department
Telephone: 530-621-6623
Last EDR Contact: 04/29/2019
Next Scheduled EDR Contact: 08/12/2019
Data Release Frequency: Varies

FRESNO COUNTY:

CUPA FRESNO: CUPA Resources List

Certified Unified Program Agency. CUPA's are responsible for implementing a unified hazardous materials and hazardous waste management regulatory program. The agency provides oversight of businesses that deal with hazardous materials, operate underground storage tanks or aboveground storage tanks.

Date of Government Version: 04/10/2019
Date Data Arrived at EDR: 04/11/2019
Date Made Active in Reports: 04/30/2019
Number of Days to Update: 19

Source: Dept. of Community Health
Telephone: 559-445-3271
Last EDR Contact: 06/26/2019
Next Scheduled EDR Contact: 10/14/2019
Data Release Frequency: Semi-Annually

GLENN COUNTY:

CUPA GLENN: CUPA Facility List Cupa facility list

Date of Government Version: 01/22/2018
Date Data Arrived at EDR: 01/24/2018
Date Made Active in Reports: 03/14/2018
Number of Days to Update: 49

Source: Glenn County Air Pollution Control District
Telephone: 830-934-6500
Last EDR Contact: 07/19/2019
Next Scheduled EDR Contact: 11/04/2019
Data Release Frequency: No Update Planned

HUMBOLDT COUNTY:

CUPA HUMBOLDT: CUPA Facility List CUPA facility list.

Date of Government Version: 12/11/2018
Date Data Arrived at EDR: 12/13/2018
Date Made Active in Reports: 01/15/2019
Number of Days to Update: 33

Source: Humboldt County Environmental Health
Telephone: N/A
Last EDR Contact: 05/20/2019
Next Scheduled EDR Contact: 09/02/2019
Data Release Frequency: Semi-Annually

IMPERIAL COUNTY:

GOVERNMENT RECORDS SEARCHED / DATA CURRENCY TRACKING

CUPA IMPERIAL: CUPA Facility List Cupa facility list.

Date of Government Version: 04/24/2019
Date Data Arrived at EDR: 04/25/2019
Date Made Active in Reports: 06/27/2019
Number of Days to Update: 63

Source: San Diego Border Field Office
Telephone: 760-339-2777
Last EDR Contact: 07/19/2019
Next Scheduled EDR Contact: 11/04/2019
Data Release Frequency: Varies

INYO COUNTY:

CUPA INYO: CUPA Facility List Cupa facility list.

Date of Government Version: 04/02/2018
Date Data Arrived at EDR: 04/03/2018
Date Made Active in Reports: 06/14/2018
Number of Days to Update: 70

Source: Inyo County Environmental Health Services
Telephone: 760-878-0238
Last EDR Contact: 05/16/2019
Next Scheduled EDR Contact: 09/02/2019
Data Release Frequency: Varies

KERN COUNTY:

UST KERN: Underground Storage Tank Sites & Tank Listing Kern County Sites and Tanks Listing.

Date of Government Version: 05/06/2019
Date Data Arrived at EDR: 05/07/2019
Date Made Active in Reports: 07/16/2019
Number of Days to Update: 70

Source: Kern County Environment Health Services Department
Telephone: 661-862-8700
Last EDR Contact: 05/02/2019
Next Scheduled EDR Contact: 08/19/2019
Data Release Frequency: Quarterly

KINGS COUNTY:

CUPA KINGS: CUPA Facility List

A listing of sites included in the county's Certified Unified Program Agency database. California's Secretary for Environmental Protection established the unified hazardous materials and hazardous waste regulatory program as required by chapter 6.11 of the California Health and Safety Code. The Unified Program consolidates the administration, permits, inspections, and enforcement activities.

Date of Government Version: 05/16/2019
Date Data Arrived at EDR: 05/17/2019
Date Made Active in Reports: 05/30/2019
Number of Days to Update: 13

Source: Kings County Department of Public Health
Telephone: 559-584-1411
Last EDR Contact: 05/16/2019
Next Scheduled EDR Contact: 09/02/2019
Data Release Frequency: Varies

LAKE COUNTY:

CUPA LAKE: CUPA Facility List Cupa facility list

Date of Government Version: 05/30/2019
Date Data Arrived at EDR: 05/31/2019
Date Made Active in Reports: 07/23/2019
Number of Days to Update: 53

Source: Lake County Environmental Health
Telephone: 707-263-1164
Last EDR Contact: 07/15/2019
Next Scheduled EDR Contact: 10/28/2019
Data Release Frequency: Varies

LASSEN COUNTY:

GOVERNMENT RECORDS SEARCHED / DATA CURRENCY TRACKING

CUPA LASSEN: CUPA Facility List Cupa facility list

Date of Government Version: 01/17/2019
Date Data Arrived at EDR: 01/18/2019
Date Made Active in Reports: 03/05/2019
Number of Days to Update: 46

Source: Lassen County Environmental Health
Telephone: 530-251-8528
Last EDR Contact: 07/19/2019
Next Scheduled EDR Contact: 11/04/2019
Data Release Frequency: Varies

LOS ANGELES COUNTY:

AOCONCERN: Key Areas of Concerns in Los Angeles County

San Gabriel Valley areas where VOC contamination is at or above the MCL as designated by region 9 EPA office. Date of Government Version: 3/30/2009 Exide Site area is a cleanup plan of lead-impacted soil surrounding the former Exide Facility as designated by the DTSC. Date of Government Version: 7/17/2017

Date of Government Version: 03/30/2009
Date Data Arrived at EDR: 03/31/2009
Date Made Active in Reports: 10/23/2009
Number of Days to Update: 206

Source: N/A
Telephone: N/A
Last EDR Contact: 06/17/2019
Next Scheduled EDR Contact: 09/30/2019
Data Release Frequency: No Update Planned

HMS LOS ANGELES: HMS: Street Number List

Industrial Waste and Underground Storage Tank Sites.

Date of Government Version: 05/13/2019
Date Data Arrived at EDR: 05/16/2019
Date Made Active in Reports: 07/18/2019
Number of Days to Update: 63

Source: Department of Public Works
Telephone: 626-458-3517
Last EDR Contact: 07/08/2019
Next Scheduled EDR Contact: 10/21/2019
Data Release Frequency: Semi-Annually

LF LOS ANGELES: List of Solid Waste Facilities

Solid Waste Facilities in Los Angeles County.

Date of Government Version: 04/15/2019
Date Data Arrived at EDR: 04/16/2019
Date Made Active in Reports: 06/21/2019
Number of Days to Update: 66

Source: La County Department of Public Works
Telephone: 818-458-5185
Last EDR Contact: 07/17/2019
Next Scheduled EDR Contact: 10/28/2019
Data Release Frequency: Varies

LF LOS ANGELES CITY: City of Los Angeles Landfills

Landfills owned and maintained by the City of Los Angeles.

Date of Government Version: 01/01/2019
Date Data Arrived at EDR: 01/15/2019
Date Made Active in Reports: 03/07/2019
Number of Days to Update: 51

Source: Engineering & Construction Division
Telephone: 213-473-7869
Last EDR Contact: 07/12/2019
Next Scheduled EDR Contact: 10/28/2019
Data Release Frequency: Varies

LOS ANGELES AST: Active & Inactive AST Inventory

A listing of active & inactive above ground petroleum storage tank site locations, located in the City of Los Angeles.

Date of Government Version: 01/01/2019
Date Data Arrived at EDR: 04/05/2019
Date Made Active in Reports: 05/29/2019
Number of Days to Update: 54

Source: Los Angeles Fire Department
Telephone: 213-978-3800
Last EDR Contact: 06/25/2019
Next Scheduled EDR Contact: 10/07/2019
Data Release Frequency: Varies

GOVERNMENT RECORDS SEARCHED / DATA CURRENCY TRACKING

LOS ANGELES CO LF METHANE: Methane Producing Landfills

This data was created on April 30, 2012 to represent known disposal sites in Los Angeles County that may produce and emanate methane gas. The shapefile contains disposal sites within Los Angeles County that once accepted degradable refuse material. Information used to create this data was extracted from a landfill survey performed by County Engineers (Major Waste System Map, 1973) as well as historical records from CalRecycle, Regional Water Quality Control Board, and Los Angeles County Department of Public Health

Date of Government Version: 04/30/2012	Source: Los Angeles County Department of Public Works
Date Data Arrived at EDR: 04/17/2019	Telephone: 626-458-6973
Date Made Active in Reports: 05/29/2019	Last EDR Contact: 07/19/2019
Number of Days to Update: 42	Next Scheduled EDR Contact: 10/28/2019
	Data Release Frequency: No Update Planned

LOS ANGELES HM: Active & Inactive Hazardous Materials Inventory

A listing of active & inactive hazardous materials facility locations, located in the City of Los Angeles.

Date of Government Version: 01/01/2019	Source: Los Angeles Fire Department
Date Data Arrived at EDR: 04/05/2019	Telephone: 213-978-3800
Date Made Active in Reports: 05/29/2019	Last EDR Contact: 06/25/2019
Number of Days to Update: 54	Next Scheduled EDR Contact: 10/07/2019
	Data Release Frequency: Varies

LOS ANGELES UST: Active & Inactive UST Inventory

A listing of active & inactive underground storage tank site locations and underground storage tank historical sites, located in the City of Los Angeles.

Date of Government Version: 01/01/2019	Source: Los Angeles Fire Department
Date Data Arrived at EDR: 04/05/2019	Telephone: 213-978-3800
Date Made Active in Reports: 05/29/2019	Last EDR Contact: 06/25/2019
Number of Days to Update: 54	Next Scheduled EDR Contact: 10/07/2019
	Data Release Frequency: Varies

SITE MIT LOS ANGELES: Site Mitigation List

Industrial sites that have had some sort of spill or complaint.

Date of Government Version: 04/08/2019	Source: Community Health Services
Date Data Arrived at EDR: 04/16/2019	Telephone: 323-890-7806
Date Made Active in Reports: 06/21/2019	Last EDR Contact: 07/17/2019
Number of Days to Update: 66	Next Scheduled EDR Contact: 10/28/2019
	Data Release Frequency: Annually

UST EL SEGUNDO: City of El Segundo Underground Storage Tank

Underground storage tank sites located in El Segundo city.

Date of Government Version: 01/21/2017	Source: City of El Segundo Fire Department
Date Data Arrived at EDR: 04/19/2017	Telephone: 310-524-2236
Date Made Active in Reports: 05/10/2017	Last EDR Contact: 07/12/2019
Number of Days to Update: 21	Next Scheduled EDR Contact: 10/28/2019
	Data Release Frequency: No Update Planned

UST LONG BEACH: City of Long Beach Underground Storage Tank

Underground storage tank sites located in the city of Long Beach.

Date of Government Version: 04/22/2019	Source: City of Long Beach Fire Department
Date Data Arrived at EDR: 04/23/2019	Telephone: 562-570-2563
Date Made Active in Reports: 06/27/2019	Last EDR Contact: 07/19/2019
Number of Days to Update: 65	Next Scheduled EDR Contact: 11/04/2019
	Data Release Frequency: Varies

GOVERNMENT RECORDS SEARCHED / DATA CURRENCY TRACKING

UST TORRANCE: City of Torrance Underground Storage Tank
Underground storage tank sites located in the city of Torrance.

Date of Government Version: 04/04/2019	Source: City of Torrance Fire Department
Date Data Arrived at EDR: 04/23/2019	Telephone: 310-618-2973
Date Made Active in Reports: 06/27/2019	Last EDR Contact: 07/19/2019
Number of Days to Update: 65	Next Scheduled EDR Contact: 11/04/2019
	Data Release Frequency: Semi-Annually

MADERA COUNTY:

CUPA MADERA: CUPA Facility List

A listing of sites included in the county's Certified Unified Program Agency database. California's Secretary for Environmental Protection established the unified hazardous materials and hazardous waste regulatory program as required by chapter 6.11 of the California Health and Safety Code. The Unified Program consolidates the administration, permits, inspections, and enforcement activities.

Date of Government Version: 02/20/2019	Source: Madera County Environmental Health
Date Data Arrived at EDR: 02/22/2019	Telephone: 559-675-7823
Date Made Active in Reports: 03/07/2019	Last EDR Contact: 05/16/2019
Number of Days to Update: 13	Next Scheduled EDR Contact: 09/02/2019
	Data Release Frequency: Varies

MARIN COUNTY:

UST MARIN: Underground Storage Tank Sites
Currently permitted USTs in Marin County.

Date of Government Version: 09/26/2018	Source: Public Works Department Waste Management
Date Data Arrived at EDR: 10/04/2018	Telephone: 415-473-6647
Date Made Active in Reports: 11/02/2018	Last EDR Contact: 06/26/2019
Number of Days to Update: 29	Next Scheduled EDR Contact: 10/14/2019
	Data Release Frequency: Semi-Annually

MERCED COUNTY:

CUPA MERCED: CUPA Facility List
CUPA facility list.

Date of Government Version: 05/29/2019	Source: Merced County Environmental Health
Date Data Arrived at EDR: 05/30/2019	Telephone: 209-381-1094
Date Made Active in Reports: 07/22/2019	Last EDR Contact: 05/16/2019
Number of Days to Update: 53	Next Scheduled EDR Contact: 09/02/2019
	Data Release Frequency: Varies

MONO COUNTY:

CUPA MONO: CUPA Facility List
CUPA Facility List

Date of Government Version: 05/23/2019	Source: Mono County Health Department
Date Data Arrived at EDR: 05/30/2019	Telephone: 760-932-5580
Date Made Active in Reports: 07/22/2019	Last EDR Contact: 05/23/2019
Number of Days to Update: 53	Next Scheduled EDR Contact: 09/09/2019
	Data Release Frequency: Varies

MONTEREY COUNTY:

GOVERNMENT RECORDS SEARCHED / DATA CURRENCY TRACKING

CUPA MONTEREY: CUPA Facility Listing

CUPA Program listing from the Environmental Health Division.

Date of Government Version: 02/05/2019
Date Data Arrived at EDR: 02/07/2019
Date Made Active in Reports: 03/05/2019
Number of Days to Update: 26

Source: Monterey County Health Department
Telephone: 831-796-1297
Last EDR Contact: 06/28/2019
Next Scheduled EDR Contact: 10/14/2019
Data Release Frequency: Varies

NAPA COUNTY:

LUST NAPA: Sites With Reported Contamination

A listing of leaking underground storage tank sites located in Napa county.

Date of Government Version: 01/09/2017
Date Data Arrived at EDR: 01/11/2017
Date Made Active in Reports: 03/02/2017
Number of Days to Update: 50

Source: Napa County Department of Environmental Management
Telephone: 707-253-4269
Last EDR Contact: 05/24/2019
Next Scheduled EDR Contact: 09/09/2019
Data Release Frequency: No Update Planned

UST NAPA: Closed and Operating Underground Storage Tank Sites

Underground storage tank sites located in Napa county.

Date of Government Version: 02/21/2019
Date Data Arrived at EDR: 02/22/2019
Date Made Active in Reports: 03/08/2019
Number of Days to Update: 14

Source: Napa County Department of Environmental Management
Telephone: 707-253-4269
Last EDR Contact: 05/24/2019
Next Scheduled EDR Contact: 09/09/2019
Data Release Frequency: No Update Planned

NEVADA COUNTY:

CUPA NEVADA: CUPA Facility List

CUPA facility list.

Date of Government Version: 05/20/2019
Date Data Arrived at EDR: 05/21/2019
Date Made Active in Reports: 05/30/2019
Number of Days to Update: 9

Source: Community Development Agency
Telephone: 530-265-1467
Last EDR Contact: 05/13/2019
Next Scheduled EDR Contact: 08/12/2019
Data Release Frequency: Varies

ORANGE COUNTY:

IND_SITE ORANGE: List of Industrial Site Cleanups

Petroleum and non-petroleum spills.

Date of Government Version: 05/01/2019
Date Data Arrived at EDR: 05/09/2019
Date Made Active in Reports: 05/30/2019
Number of Days to Update: 21

Source: Health Care Agency
Telephone: 714-834-3446
Last EDR Contact: 05/06/2019
Next Scheduled EDR Contact: 08/19/2019
Data Release Frequency: Annually

LUST ORANGE: List of Underground Storage Tank Cleanups

Orange County Underground Storage Tank Cleanups (LUST).

Date of Government Version: 05/01/2019
Date Data Arrived at EDR: 05/09/2019
Date Made Active in Reports: 05/30/2019
Number of Days to Update: 21

Source: Health Care Agency
Telephone: 714-834-3446
Last EDR Contact: 05/06/2019
Next Scheduled EDR Contact: 08/19/2019
Data Release Frequency: Quarterly

GOVERNMENT RECORDS SEARCHED / DATA CURRENCY TRACKING

UST ORANGE: List of Underground Storage Tank Facilities

Orange County Underground Storage Tank Facilities (UST).

Date of Government Version: 04/02/2019
Date Data Arrived at EDR: 05/07/2019
Date Made Active in Reports: 07/16/2019
Number of Days to Update: 70

Source: Health Care Agency
Telephone: 714-834-3446
Last EDR Contact: 05/07/2019
Next Scheduled EDR Contact: 08/19/2019
Data Release Frequency: Quarterly

PLACER COUNTY:

MS PLACER: Master List of Facilities

List includes aboveground tanks, underground tanks and cleanup sites.

Date of Government Version: 02/28/2019
Date Data Arrived at EDR: 03/01/2019
Date Made Active in Reports: 04/12/2019
Number of Days to Update: 62

Source: Placer County Health and Human Services
Telephone: 530-745-2363
Last EDR Contact: 06/03/2019
Next Scheduled EDR Contact: 06/17/2019
Data Release Frequency: Semi-Annually

PLUMAS COUNTY:

CUPA PLUMAS: CUPA Facility List

Plumas County CUPA Program facilities.

Date of Government Version: 03/31/2019
Date Data Arrived at EDR: 04/23/2019
Date Made Active in Reports: 06/26/2019
Number of Days to Update: 64

Source: Plumas County Environmental Health
Telephone: 530-283-6355
Last EDR Contact: 07/19/2019
Next Scheduled EDR Contact: 11/04/2019
Data Release Frequency: Varies

RIVERSIDE COUNTY:

LUST RIVERSIDE: Listing of Underground Tank Cleanup Sites

Riverside County Underground Storage Tank Cleanup Sites (LUST).

Date of Government Version: 04/11/2019
Date Data Arrived at EDR: 04/12/2019
Date Made Active in Reports: 04/30/2019
Number of Days to Update: 18

Source: Department of Environmental Health
Telephone: 951-358-5055
Last EDR Contact: 06/17/2019
Next Scheduled EDR Contact: 09/30/2019
Data Release Frequency: Quarterly

UST RIVERSIDE: Underground Storage Tank Tank List

Underground storage tank sites located in Riverside county.

Date of Government Version: 04/11/2019
Date Data Arrived at EDR: 04/12/2019
Date Made Active in Reports: 06/20/2019
Number of Days to Update: 69

Source: Department of Environmental Health
Telephone: 951-358-5055
Last EDR Contact: 06/17/2019
Next Scheduled EDR Contact: 09/30/2019
Data Release Frequency: Quarterly

SACRAMENTO COUNTY:

CS SACRAMENTO: Toxic Site Clean-Up List

List of sites where unauthorized releases of potentially hazardous materials have occurred.

GOVERNMENT RECORDS SEARCHED / DATA CURRENCY TRACKING

Date of Government Version: 02/05/2019
Date Data Arrived at EDR: 04/02/2019
Date Made Active in Reports: 06/18/2019
Number of Days to Update: 77

Source: Sacramento County Environmental Management
Telephone: 916-875-8406
Last EDR Contact: 06/28/2019
Next Scheduled EDR Contact: 10/14/2019
Data Release Frequency: Quarterly

ML SACRAMENTO: Master Hazardous Materials Facility List

Any business that has hazardous materials on site - hazardous material storage sites, underground storage tanks, waste generators.

Date of Government Version: 02/06/2019
Date Data Arrived at EDR: 04/02/2019
Date Made Active in Reports: 06/20/2019
Number of Days to Update: 79

Source: Sacramento County Environmental Management
Telephone: 916-875-8406
Last EDR Contact: 06/28/2019
Next Scheduled EDR Contact: 10/14/2019
Data Release Frequency: Quarterly

SAN BENITO COUNTY:

CUPA SAN BENITO: CUPA Facility List

Cupa facility list

Date of Government Version: 03/11/2019
Date Data Arrived at EDR: 03/13/2019
Date Made Active in Reports: 04/30/2019
Number of Days to Update: 48

Source: San Benito County Environmental Health
Telephone: N/A
Last EDR Contact: 07/16/2019
Next Scheduled EDR Contact: 08/19/2019
Data Release Frequency: Varies

SAN BERNARDINO COUNTY:

PERMITS SAN BERNARDINO: Hazardous Material Permits

This listing includes underground storage tanks, medical waste handlers/generators, hazardous materials handlers, hazardous waste generators, and waste oil generators/handlers.

Date of Government Version: 05/31/2019
Date Data Arrived at EDR: 05/31/2019
Date Made Active in Reports: 07/22/2019
Number of Days to Update: 52

Source: San Bernardino County Fire Department Hazardous Materials Division
Telephone: 909-387-3041
Last EDR Contact: 05/06/2019
Next Scheduled EDR Contact: 08/19/2019
Data Release Frequency: Quarterly

SAN DIEGO COUNTY:

HMMD SAN DIEGO: Hazardous Materials Management Division Database

The database includes: HE58 - This report contains the business name, site address, business phone number, establishment 'H' permit number, type of permit, and the business status. HE17 - In addition to providing the same information provided in the HE58 listing, HE17 provides inspection dates, violations received by the establishment, hazardous waste generated, the quantity, method of storage, treatment/disposal of waste and the hauler, and information on underground storage tanks. Unauthorized Release List - Includes a summary of environmental contamination cases in San Diego County (underground tank cases, non-tank cases, groundwater contamination, and soil contamination are included.)

Date of Government Version: 03/04/2019
Date Data Arrived at EDR: 03/05/2019
Date Made Active in Reports: 04/02/2019
Number of Days to Update: 28

Source: Hazardous Materials Management Division
Telephone: 619-338-2268
Last EDR Contact: 06/04/2019
Next Scheduled EDR Contact: 09/16/2019
Data Release Frequency: Quarterly

GOVERNMENT RECORDS SEARCHED / DATA CURRENCY TRACKING

LF SAN DIEGO: Solid Waste Facilities

San Diego County Solid Waste Facilities.

Date of Government Version: 04/18/2018
Date Data Arrived at EDR: 04/24/2018
Date Made Active in Reports: 06/19/2018
Number of Days to Update: 56

Source: Department of Health Services
Telephone: 619-338-2209
Last EDR Contact: 07/19/2019
Next Scheduled EDR Contact: 11/04/2019
Data Release Frequency: Varies

SAN DIEGO CO LOP: Local Oversight Program Listing

A listing of all LOP release sites that are or were under the County of San Diego's jurisdiction. Included are closed or transferred cases, open cases, and cases that did not have a case type indicated. The cases without a case type are mostly complaints; however, some of them could be LOP cases.

Date of Government Version: 04/24/2019
Date Data Arrived at EDR: 04/25/2019
Date Made Active in Reports: 06/27/2019
Number of Days to Update: 63

Source: Department of Environmental Health
Telephone: 858-505-6874
Last EDR Contact: 07/19/2019
Next Scheduled EDR Contact: 11/04/2019
Data Release Frequency: Varies

SAN DIEGO CO SAM: Environmental Case Listing

The listing contains all underground tank release cases and projects pertaining to properties contaminated with hazardous substances that are actively under review by the Site Assessment and Mitigation Program.

Date of Government Version: 03/23/2010
Date Data Arrived at EDR: 06/15/2010
Date Made Active in Reports: 07/09/2010
Number of Days to Update: 24

Source: San Diego County Department of Environmental Health
Telephone: 619-338-2371
Last EDR Contact: 06/03/2019
Next Scheduled EDR Contact: 09/16/2019
Data Release Frequency: No Update Planned

SAN FRANCISCO COUNTY:

LUST SAN FRANCISCO: Local Oversight Facilities

A listing of leaking underground storage tank sites located in San Francisco county.

Date of Government Version: 09/19/2008
Date Data Arrived at EDR: 09/19/2008
Date Made Active in Reports: 09/29/2008
Number of Days to Update: 10

Source: Department Of Public Health San Francisco County
Telephone: 415-252-3920
Last EDR Contact: 05/02/2019
Next Scheduled EDR Contact: 08/19/2019
Data Release Frequency: No Update Planned

UST SAN FRANCISCO: Underground Storage Tank Information

Underground storage tank sites located in San Francisco county.

Date of Government Version: 11/05/2018
Date Data Arrived at EDR: 11/06/2018
Date Made Active in Reports: 12/14/2018
Number of Days to Update: 38

Source: Department of Public Health
Telephone: 415-252-3920
Last EDR Contact: 05/02/2019
Next Scheduled EDR Contact: 08/19/2019
Data Release Frequency: Quarterly

SAN JOAQUIN COUNTY:

UST SAN JOAQUIN: San Joaquin Co. UST

A listing of underground storage tank locations in San Joaquin county.

Date of Government Version: 06/22/2018
Date Data Arrived at EDR: 06/26/2018
Date Made Active in Reports: 07/11/2018
Number of Days to Update: 15

Source: Environmental Health Department
Telephone: N/A
Last EDR Contact: 06/17/2019
Next Scheduled EDR Contact: 09/30/2019
Data Release Frequency: Semi-Annually

SAN LUIS OBISPO COUNTY:

GOVERNMENT RECORDS SEARCHED / DATA CURRENCY TRACKING

CUPA SAN LUIS OBISPO: CUPA Facility List Cupa Facility List.

Date of Government Version: 05/20/2019
Date Data Arrived at EDR: 05/21/2019
Date Made Active in Reports: 07/18/2019
Number of Days to Update: 58

Source: San Luis Obispo County Public Health Department
Telephone: 805-781-5596
Last EDR Contact: 05/16/2019
Next Scheduled EDR Contact: 09/02/2019
Data Release Frequency: Varies

SAN MATEO COUNTY:

BI SAN MATEO: Business Inventory

List includes Hazardous Materials Business Plan, hazardous waste generators, and underground storage tanks.

Date of Government Version: 03/04/2019
Date Data Arrived at EDR: 03/13/2019
Date Made Active in Reports: 04/29/2019
Number of Days to Update: 47

Source: San Mateo County Environmental Health Services Division
Telephone: 650-363-1921
Last EDR Contact: 06/12/2019
Next Scheduled EDR Contact: 09/23/2019
Data Release Frequency: Annually

LUST SAN MATEO: Fuel Leak List

A listing of leaking underground storage tank sites located in San Mateo county.

Date of Government Version: 03/29/2019
Date Data Arrived at EDR: 03/29/2019
Date Made Active in Reports: 05/29/2019
Number of Days to Update: 61

Source: San Mateo County Environmental Health Services Division
Telephone: 650-363-1921
Last EDR Contact: 06/10/2019
Next Scheduled EDR Contact: 09/23/2019
Data Release Frequency: Semi-Annually

SANTA BARBARA COUNTY:

CUPA SANTA BARBARA: CUPA Facility Listing

CUPA Program Listing from the Environmental Health Services division.

Date of Government Version: 09/08/2011
Date Data Arrived at EDR: 09/09/2011
Date Made Active in Reports: 10/07/2011
Number of Days to Update: 28

Source: Santa Barbara County Public Health Department
Telephone: 805-686-8167
Last EDR Contact: 05/16/2019
Next Scheduled EDR Contact: 09/02/2019
Data Release Frequency: No Update Planned

SANTA CLARA COUNTY:

CUPA SANTA CLARA: Cupa Facility List

Cupa facility list

Date of Government Version: 05/16/2019
Date Data Arrived at EDR: 05/23/2019
Date Made Active in Reports: 07/18/2019
Number of Days to Update: 56

Source: Department of Environmental Health
Telephone: 408-918-1973
Last EDR Contact: 05/16/2019
Next Scheduled EDR Contact: 09/02/2019
Data Release Frequency: Varies

HIST LUST SANTA CLARA: HIST LUST - Fuel Leak Site Activity Report

A listing of open and closed leaking underground storage tanks. This listing is no longer updated by the county. Leaking underground storage tanks are now handled by the Department of Environmental Health.

Date of Government Version: 03/29/2005
Date Data Arrived at EDR: 03/30/2005
Date Made Active in Reports: 04/21/2005
Number of Days to Update: 22

Source: Santa Clara Valley Water District
Telephone: 408-265-2600
Last EDR Contact: 03/23/2009
Next Scheduled EDR Contact: 06/22/2009
Data Release Frequency: No Update Planned

GOVERNMENT RECORDS SEARCHED / DATA CURRENCY TRACKING

LUST SANTA CLARA: LOP Listing

A listing of leaking underground storage tanks located in Santa Clara county.

Date of Government Version: 03/03/2014
Date Data Arrived at EDR: 03/05/2014
Date Made Active in Reports: 03/18/2014
Number of Days to Update: 13

Source: Department of Environmental Health
Telephone: 408-918-3417
Last EDR Contact: 05/24/2019
Next Scheduled EDR Contact: 09/09/2019
Data Release Frequency: No Update Planned

SAN JOSE HAZMAT: Hazardous Material Facilities

Hazardous material facilities, including underground storage tank sites.

Date of Government Version: 05/19/2019
Date Data Arrived at EDR: 05/23/2019
Date Made Active in Reports: 07/22/2019
Number of Days to Update: 60

Source: City of San Jose Fire Department
Telephone: 408-535-7694
Last EDR Contact: 05/16/2019
Next Scheduled EDR Contact: 08/19/2019
Data Release Frequency: Annually

SANTA CRUZ COUNTY:

CUPA SANTA CRUZ: CUPA Facility List

CUPA facility listing.

Date of Government Version: 01/21/2017
Date Data Arrived at EDR: 02/22/2017
Date Made Active in Reports: 05/23/2017
Number of Days to Update: 90

Source: Santa Cruz County Environmental Health
Telephone: 831-464-2761
Last EDR Contact: 05/16/2019
Next Scheduled EDR Contact: 09/02/2019
Data Release Frequency: Varies

SHASTA COUNTY:

CUPA SHASTA: CUPA Facility List

Cupa Facility List.

Date of Government Version: 06/15/2017
Date Data Arrived at EDR: 06/19/2017
Date Made Active in Reports: 08/09/2017
Number of Days to Update: 51

Source: Shasta County Department of Resource Management
Telephone: 530-225-5789
Last EDR Contact: 05/16/2019
Next Scheduled EDR Contact: 09/02/2019
Data Release Frequency: Varies

SOLANO COUNTY:

LUST SOLANO: Leaking Underground Storage Tanks

A listing of leaking underground storage tank sites located in Solano county.

Date of Government Version: 03/05/2019
Date Data Arrived at EDR: 03/07/2019
Date Made Active in Reports: 04/29/2019
Number of Days to Update: 53

Source: Solano County Department of Environmental Management
Telephone: 707-784-6770
Last EDR Contact: 06/03/2019
Next Scheduled EDR Contact: 09/16/2019
Data Release Frequency: Quarterly

UST SOLANO: Underground Storage Tanks

Underground storage tank sites located in Solano county.

Date of Government Version: 06/04/2019
Date Data Arrived at EDR: 06/06/2019
Date Made Active in Reports: 07/23/2019
Number of Days to Update: 47

Source: Solano County Department of Environmental Management
Telephone: 707-784-6770
Last EDR Contact: 06/03/2019
Next Scheduled EDR Contact: 09/16/2019
Data Release Frequency: Quarterly

SONOMA COUNTY:

GOVERNMENT RECORDS SEARCHED / DATA CURRENCY TRACKING

CUPA SONOMA: Cupa Facility List Cupa Facility list

Date of Government Version: 06/18/2019
Date Data Arrived at EDR: 06/25/2019
Date Made Active in Reports: 07/24/2019
Number of Days to Update: 29

Source: County of Sonoma Fire & Emergency Services Department
Telephone: 707-565-1174
Last EDR Contact: 06/19/2019
Next Scheduled EDR Contact: 10/07/2019
Data Release Frequency: Varies

LUST SONOMA: Leaking Underground Storage Tank Sites

A listing of leaking underground storage tank sites located in Sonoma county.

Date of Government Version: 04/03/2019
Date Data Arrived at EDR: 04/11/2019
Date Made Active in Reports: 04/30/2019
Number of Days to Update: 19

Source: Department of Health Services
Telephone: 707-565-6565
Last EDR Contact: 06/19/2019
Next Scheduled EDR Contact: 10/07/2019
Data Release Frequency: Quarterly

STANISLAUS COUNTY:

CUPA STANISLAUS: CUPA Facility List Cupa facility list

Date of Government Version: 12/11/2018
Date Data Arrived at EDR: 12/13/2018
Date Made Active in Reports: 01/15/2019
Number of Days to Update: 33

Source: Stanislaus County Department of Environmental Protection
Telephone: 209-525-6751
Last EDR Contact: 07/15/2019
Next Scheduled EDR Contact: 10/28/2019
Data Release Frequency: Varies

SUTTER COUNTY:

UST SUTTER: Underground Storage Tanks

Underground storage tank sites located in Sutter county.

Date of Government Version: 06/03/2019
Date Data Arrived at EDR: 06/04/2019
Date Made Active in Reports: 07/23/2019
Number of Days to Update: 49

Source: Sutter County Environmental Health Services
Telephone: 530-822-7500
Last EDR Contact: 06/03/2019
Next Scheduled EDR Contact: 09/16/2019
Data Release Frequency: Semi-Annually

TEHAMA COUNTY:

CUPA TEHAMA: CUPA Facility List Cupa facilities

Date of Government Version: 05/20/2019
Date Data Arrived at EDR: 05/21/2019
Date Made Active in Reports: 07/18/2019
Number of Days to Update: 58

Source: Tehama County Department of Environmental Health
Telephone: 530-527-8020
Last EDR Contact: 05/16/2019
Next Scheduled EDR Contact: 08/19/2019
Data Release Frequency: Varies

TRINITY COUNTY:

CUPA TRINITY: CUPA Facility List Cupa facility list

GOVERNMENT RECORDS SEARCHED / DATA CURRENCY TRACKING

Date of Government Version: 04/24/2019
Date Data Arrived at EDR: 04/25/2019
Date Made Active in Reports: 06/28/2019
Number of Days to Update: 64

Source: Department of Toxic Substances Control
Telephone: 760-352-0381
Last EDR Contact: 07/19/2019
Next Scheduled EDR Contact: 11/04/2019
Data Release Frequency: Varies

TULARE COUNTY:

CUPA TULARE: CUPA Facility List Cupa program facilities

Date of Government Version: 05/09/2019
Date Data Arrived at EDR: 05/10/2019
Date Made Active in Reports: 07/17/2019
Number of Days to Update: 68

Source: Tulare County Environmental Health Services Division
Telephone: 559-624-7400
Last EDR Contact: 05/06/2019
Next Scheduled EDR Contact: 08/19/2019
Data Release Frequency: Varies

TUOLUMNE COUNTY:

CUPA TUOLUMNE: CUPA Facility List Cupa facility list

Date of Government Version: 04/23/2018
Date Data Arrived at EDR: 04/25/2018
Date Made Active in Reports: 06/25/2018
Number of Days to Update: 61

Source: Divison of Environmental Health
Telephone: 209-533-5633
Last EDR Contact: 07/19/2019
Next Scheduled EDR Contact: 11/04/2019
Data Release Frequency: Varies

VENTURA COUNTY:

BWT VENTURA: Business Plan, Hazardous Waste Producers, and Operating Underground Tanks

The BWT list indicates by site address whether the Environmental Health Division has Business Plan (B), Waste Producer (W), and/or Underground Tank (T) information.

Date of Government Version: 03/26/2019
Date Data Arrived at EDR: 04/25/2019
Date Made Active in Reports: 06/27/2019
Number of Days to Update: 63

Source: Ventura County Environmental Health Division
Telephone: 805-654-2813
Last EDR Contact: 07/22/2019
Next Scheduled EDR Contact: 11/04/2019
Data Release Frequency: Quarterly

LF VENTURA: Inventory of Illegal Abandoned and Inactive Sites

Ventura County Inventory of Closed, Illegal Abandoned, and Inactive Sites.

Date of Government Version: 12/01/2011
Date Data Arrived at EDR: 12/01/2011
Date Made Active in Reports: 01/19/2012
Number of Days to Update: 49

Source: Environmental Health Division
Telephone: 805-654-2813
Last EDR Contact: 06/26/2019
Next Scheduled EDR Contact: 10/14/2019
Data Release Frequency: No Update Planned

LUST VENTURA: Listing of Underground Tank Cleanup Sites

Ventura County Underground Storage Tank Cleanup Sites (LUST).

Date of Government Version: 05/29/2008
Date Data Arrived at EDR: 06/24/2008
Date Made Active in Reports: 07/31/2008
Number of Days to Update: 37

Source: Environmental Health Division
Telephone: 805-654-2813
Last EDR Contact: 05/09/2019
Next Scheduled EDR Contact: 08/26/2019
Data Release Frequency: No Update Planned

GOVERNMENT RECORDS SEARCHED / DATA CURRENCY TRACKING

MED WASTE VENTURA: Medical Waste Program List

To protect public health and safety and the environment from potential exposure to disease causing agents, the Environmental Health Division Medical Waste Program regulates the generation, handling, storage, treatment and disposal of medical waste throughout the County.

Date of Government Version: 03/26/2019	Source: Ventura County Resource Management Agency
Date Data Arrived at EDR: 04/25/2019	Telephone: 805-654-2813
Date Made Active in Reports: 05/30/2019	Last EDR Contact: 07/22/2019
Number of Days to Update: 35	Next Scheduled EDR Contact: 11/04/2019
	Data Release Frequency: Quarterly

UST VENTURA: Underground Tank Closed Sites List

Ventura County Operating Underground Storage Tank Sites (UST)/Underground Tank Closed Sites List.

Date of Government Version: 06/10/2019	Source: Environmental Health Division
Date Data Arrived at EDR: 06/12/2019	Telephone: 805-654-2813
Date Made Active in Reports: 07/24/2019	Last EDR Contact: 06/12/2019
Number of Days to Update: 42	Next Scheduled EDR Contact: 09/23/2019
	Data Release Frequency: Quarterly

YOLO COUNTY:

UST YOLO: Underground Storage Tank Comprehensive Facility Report

Underground storage tank sites located in Yolo county.

Date of Government Version: 03/29/2019	Source: Yolo County Department of Health
Date Data Arrived at EDR: 04/05/2019	Telephone: 530-666-8646
Date Made Active in Reports: 06/20/2019	Last EDR Contact: 06/26/2019
Number of Days to Update: 76	Next Scheduled EDR Contact: 10/14/2019
	Data Release Frequency: Annually

YUBA COUNTY:

CUPA YUBA: CUPA Facility List

CUPA facility listing for Yuba County.

Date of Government Version: 05/03/2019	Source: Yuba County Environmental Health Department
Date Data Arrived at EDR: 05/07/2019	Telephone: 530-749-7523
Date Made Active in Reports: 07/16/2019	Last EDR Contact: 04/25/2019
Number of Days to Update: 70	Next Scheduled EDR Contact: 08/12/2019
	Data Release Frequency: Varies

OTHER DATABASE(S)

Depending on the geographic area covered by this report, the data provided in these specialty databases may or may not be complete. For example, the existence of wetlands information data in a specific report does not mean that all wetlands in the area covered by the report are included. Moreover, the absence of any reported wetlands information does not necessarily mean that wetlands do not exist in the area covered by the report.

CT MANIFEST: Hazardous Waste Manifest Data

Facility and manifest data. Manifest is a document that lists and tracks hazardous waste from the generator through transporters to a tsd facility.

Date of Government Version: 02/11/2019	Source: Department of Energy & Environmental Protection
Date Data Arrived at EDR: 02/12/2019	Telephone: 860-424-3375
Date Made Active in Reports: 03/04/2019	Last EDR Contact: 05/14/2019
Number of Days to Update: 20	Next Scheduled EDR Contact: 08/26/2019
	Data Release Frequency: No Update Planned

GOVERNMENT RECORDS SEARCHED / DATA CURRENCY TRACKING

NJ MANIFEST: Manifest Information

Hazardous waste manifest information.

Date of Government Version: 12/31/2018
Date Data Arrived at EDR: 04/10/2019
Date Made Active in Reports: 05/16/2019
Number of Days to Update: 36

Source: Department of Environmental Protection
Telephone: N/A
Last EDR Contact: 07/09/2019
Next Scheduled EDR Contact: 10/21/2019
Data Release Frequency: Annually

NY MANIFEST: Facility and Manifest Data

Manifest is a document that lists and tracks hazardous waste from the generator through transporters to a TSD facility.

Date of Government Version: 01/01/2019
Date Data Arrived at EDR: 05/01/2019
Date Made Active in Reports: 06/21/2019
Number of Days to Update: 51

Source: Department of Environmental Conservation
Telephone: 518-402-8651
Last EDR Contact: 05/01/2019
Next Scheduled EDR Contact: 08/12/2019
Data Release Frequency: Quarterly

PA MANIFEST: Manifest Information

Hazardous waste manifest information.

Date of Government Version: 12/31/2017
Date Data Arrived at EDR: 10/23/2018
Date Made Active in Reports: 11/27/2018
Number of Days to Update: 35

Source: Department of Environmental Protection
Telephone: 717-783-8990
Last EDR Contact: 07/15/2019
Next Scheduled EDR Contact: 10/28/2019
Data Release Frequency: Annually

RI MANIFEST: Manifest information

Hazardous waste manifest information

Date of Government Version: 12/31/2017
Date Data Arrived at EDR: 02/23/2018
Date Made Active in Reports: 04/09/2018
Number of Days to Update: 45

Source: Department of Environmental Management
Telephone: 401-222-2797
Last EDR Contact: 05/17/2019
Next Scheduled EDR Contact: 09/02/2019
Data Release Frequency: Annually

WI MANIFEST: Manifest Information

Hazardous waste manifest information.

Date of Government Version: 12/31/2017
Date Data Arrived at EDR: 06/15/2018
Date Made Active in Reports: 07/09/2018
Number of Days to Update: 24

Source: Department of Natural Resources
Telephone: N/A
Last EDR Contact: 06/10/2019
Next Scheduled EDR Contact: 09/23/2019
Data Release Frequency: Annually

Oil/Gas Pipelines

Source: PennWell Corporation

Petroleum Bundle (Crude Oil, Refined Products, Petrochemicals, Gas Liquids (LPG/NGL), and Specialty Gases (Miscellaneous)) N = Natural Gas Bundle (Natural Gas, Gas Liquids (LPG/NGL), and Specialty Gases (Miscellaneous)). This map includes information copyrighted by PennWell Corporation. This information is provided on a best effort basis and PennWell Corporation does not guarantee its accuracy nor warrant its fitness for any particular purpose. Such information has been reprinted with the permission of PennWell.

Electric Power Transmission Line Data

Source: PennWell Corporation

This map includes information copyrighted by PennWell Corporation. This information is provided on a best effort basis and PennWell Corporation does not guarantee its accuracy nor warrant its fitness for any particular purpose. Such information has been reprinted with the permission of PennWell.

Sensitive Receptors: There are individuals deemed sensitive receptors due to their fragile immune systems and special sensitivity to environmental discharges. These sensitive receptors typically include the elderly, the sick, and children. While the location of all sensitive receptors cannot be determined, EDR indicates those buildings and facilities - schools, daycares, hospitals, medical centers, and nursing homes - where individuals who are sensitive receptors are likely to be located.

GOVERNMENT RECORDS SEARCHED / DATA CURRENCY TRACKING

AHA Hospitals:

Source: American Hospital Association, Inc.

Telephone: 312-280-5991

The database includes a listing of hospitals based on the American Hospital Association's annual survey of hospitals.

Medical Centers: Provider of Services Listing

Source: Centers for Medicare & Medicaid Services

Telephone: 410-786-3000

A listing of hospitals with Medicare provider number, produced by Centers of Medicare & Medicaid Services, a federal agency within the U.S. Department of Health and Human Services.

Nursing Homes

Source: National Institutes of Health

Telephone: 301-594-6248

Information on Medicare and Medicaid certified nursing homes in the United States.

Public Schools

Source: National Center for Education Statistics

Telephone: 202-502-7300

The National Center for Education Statistics' primary database on elementary and secondary public education in the United States. It is a comprehensive, annual, national statistical database of all public elementary and secondary schools and school districts, which contains data that are comparable across all states.

Private Schools

Source: National Center for Education Statistics

Telephone: 202-502-7300

The National Center for Education Statistics' primary database on private school locations in the United States.

Daycare Centers: Licensed Facilities

Source: Department of Social Services

Telephone: 916-657-4041

Flood Zone Data: This data was obtained from the Federal Emergency Management Agency (FEMA). It depicts 100-year and 500-year flood zones as defined by FEMA. It includes the National Flood Hazard Layer (NFHL) which incorporates Flood Insurance Rate Map (FIRM) data and Q3 data from FEMA in areas not covered by NFHL.

Source: FEMA

Telephone: 877-336-2627

Date of Government Version: 2003, 2015

NWI: National Wetlands Inventory. This data, available in select counties across the country, was obtained by EDR in 2002, 2005 and 2010 from the U.S. Fish and Wildlife Service.

State Wetlands Data: Wetland Inventory

Source: Department of Fish and Wildlife

Telephone: 916-445-0411

Current USGS 7.5 Minute Topographic Map

Source: U.S. Geological Survey

STREET AND ADDRESS INFORMATION

© 2015 TomTom North America, Inc. All rights reserved. This material is proprietary and the subject of copyright protection and other intellectual property rights owned by or licensed to Tele Atlas North America, Inc. The use of this material is subject to the terms of a license agreement. You will be held liable for any unauthorized copying or disclosure of this material.

GEOCHECK[®] - PHYSICAL SETTING SOURCE ADDENDUM

TARGET PROPERTY ADDRESS

AREA Y
10819 VALLEY BOULEVARD
EL MONTE, CA 91731

TARGET PROPERTY COORDINATES

Latitude (North):	34.076791 - 34° 4' 36.45"
Longitude (West):	118.03716 - 118° 2' 13.78"
Universal Tranverse Mercator:	Zone 11
UTM X (Meters):	404302.7
UTM Y (Meters):	3770961.0
Elevation:	290 ft. above sea level

USGS TOPOGRAPHIC MAP

Target Property Map:	5630799 EL MONTE, CA
Version Date:	2012

EDR's GeoCheck Physical Setting Source Addendum is provided to assist the environmental professional in forming an opinion about the impact of potential contaminant migration.

Assessment of the impact of contaminant migration generally has two principle investigative components:

1. Groundwater flow direction, and
2. Groundwater flow velocity.

Groundwater flow direction may be impacted by surface topography, hydrology, hydrogeology, characteristics of the soil, and nearby wells. Groundwater flow velocity is generally impacted by the nature of the geologic strata.

GEOCHECK® - PHYSICAL SETTING SOURCE SUMMARY

GROUNDWATER FLOW DIRECTION INFORMATION

Groundwater flow direction for a particular site is best determined by a qualified environmental professional using site-specific well data. If such data is not reasonably ascertainable, it may be necessary to rely on other sources of information, such as surface topographic information, hydrologic information, hydrogeologic data collected on nearby properties, and regional groundwater flow information (from deep aquifers).

TOPOGRAPHIC INFORMATION

Surface topography may be indicative of the direction of surficial groundwater flow. This information can be used to assist the environmental professional in forming an opinion about the impact of nearby contaminated properties or, should contamination exist on the target property, what downgradient sites might be impacted.

TARGET PROPERTY TOPOGRAPHY

General Topographic Gradient: General West

SURROUNDING TOPOGRAPHY: ELEVATION PROFILES

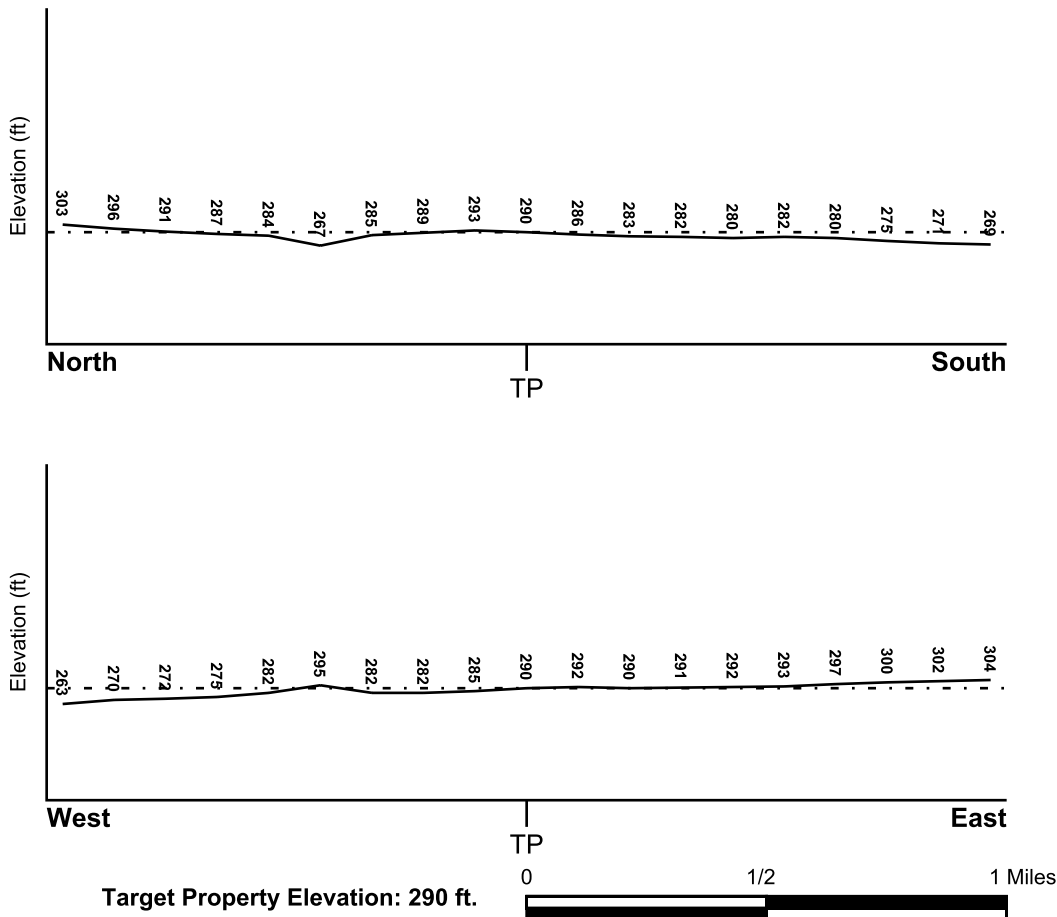

Source: Topography has been determined from the USGS 7.5' Digital Elevation Model and should be evaluated on a relative (not an absolute) basis. Relative elevation information between sites of close proximity should be field verified.

GEOCHECK® - PHYSICAL SETTING SOURCE SUMMARY

HYDROLOGIC INFORMATION

Surface water can act as a hydrologic barrier to groundwater flow. Such hydrologic information can be used to assist the environmental professional in forming an opinion about the impact of nearby contaminated properties or, should contamination exist on the target property, what downgradient sites might be impacted.

Refer to the Physical Setting Source Map following this summary for hydrologic information (major waterways and bodies of water).

FEMA FLOOD ZONE

<u>Flood Plain Panel at Target Property</u>	<u>FEMA Source Type</u>
06037C1675F	FEMA FIRM Flood data
<u>Additional Panels in search area:</u>	<u>FEMA Source Type</u>
06037C1670F	FEMA FIRM Flood data

NATIONAL WETLAND INVENTORY

<u>NWI Quad at Target Property</u>	<u>NWI Electronic Data Coverage</u>
EL MONTE	YES - refer to the Overview Map and Detail Map

HYDROGEOLOGIC INFORMATION

Hydrogeologic information obtained by installation of wells on a specific site can often be an indicator of groundwater flow direction in the immediate area. Such hydrogeologic information can be used to assist the environmental professional in forming an opinion about the impact of nearby contaminated properties or, should contamination exist on the target property, what downgradient sites might be impacted.

Site-Specific Hydrogeological Data*:

Search Radius:	1.25 miles
Status:	Not found

AQUIFLOW®

Search Radius: 1.000 Mile.

EDR has developed the AQUIFLOW Information System to provide data on the general direction of groundwater flow at specific points. EDR has reviewed reports submitted by environmental professionals to regulatory authorities at select sites and has extracted the date of the report, groundwater flow direction as determined hydrogeologically, and the depth to water table.

<u>MAP ID</u>	<u>LOCATION FROM TP</u>	<u>GENERAL DIRECTION GROUNDWATER FLOW</u>
Not Reported		

GEOCHECK® - PHYSICAL SETTING SOURCE SUMMARY

GROUNDWATER FLOW VELOCITY INFORMATION

Groundwater flow velocity information for a particular site is best determined by a qualified environmental professional using site specific geologic and soil strata data. If such data are not reasonably ascertainable, it may be necessary to rely on other sources of information, including geologic age identification, rock stratigraphic unit and soil characteristics data collected on nearby properties and regional soil information. In general, contaminant plumes move more quickly through sandy-gravelly types of soils than silty-clayey types of soils.

GEOLOGIC INFORMATION IN GENERAL AREA OF TARGET PROPERTY

Geologic information can be used by the environmental professional in forming an opinion about the relative speed at which contaminant migration may be occurring.

ROCK STRATIGRAPHIC UNIT

Era: Cenozoic
System: Quaternary
Series: Quaternary
Code: Q (*decoded above as Era, System & Series*)

GEOLOGIC AGE IDENTIFICATION

Category: Stratified Sequence

Geologic Age and Rock Stratigraphic Unit Source: P.G. Schruben, R.E. Arndt and W.J. Bawiec, Geology of the Conterminous U.S. at 1:2,500,000 Scale - a digital representation of the 1974 P.B. King and H.M. Beikman Map, USGS Digital Data Series DDS - 11 (1994).

DOMINANT SOIL COMPOSITION IN GENERAL AREA OF TARGET PROPERTY

The U.S. Department of Agriculture's (USDA) Soil Conservation Service (SCS) leads the National Cooperative Soil Survey (NCSS) and is responsible for collecting, storing, maintaining and distributing soil survey information for privately owned lands in the United States. A soil map in a soil survey is a representation of soil patterns in a landscape. Soil maps for STATSGO are compiled by generalizing more detailed (SSURGO) soil survey maps. The following information is based on Soil Conservation Service STATSGO data.

Soil Component Name: URBAN LAND

Soil Surface Texture: variable

Hydrologic Group: Not reported

Soil Drainage Class: Not reported

Hydric Status: Soil does not meet the requirements for a hydric soil.

Corrosion Potential - Uncoated Steel: Not Reported

Depth to Bedrock Min: > 10 inches

Depth to Bedrock Max: > 10 inches

GEOCHECK® - PHYSICAL SETTING SOURCE SUMMARY

Soil Layer Information							
Layer	Boundary		Soil Texture Class	Classification		Permeability Rate (in/hr)	Soil Reaction (pH)
	Upper	Lower		AASHTO Group	Unified Soil		
1	0 inches	6 inches	variable	Not reported	Not reported	Max: 0.00 Min: 0.00	Max: 0.00 Min: 0.00

OTHER SOIL TYPES IN AREA

Based on Soil Conservation Service STATSGO data, the following additional subordinant soil types may appear within the general area of target property.

Soil Surface Textures: loam
clay
silt loam
loamy sand
sandy loam
fine sand
clay loam
gravelly - sandy loam
coarse sand
gravelly - sand
sand

Surficial Soil Types: loam
clay
silt loam
loamy sand
sandy loam
fine sand
clay loam
gravelly - sandy loam
coarse sand
gravelly - sand
sand

Shallow Soil Types: fine sandy loam
gravelly - loam
sand
silty clay

Deeper Soil Types: stratified
clay loam
silty clay loam
gravelly - sandy loam
coarse sand
sand
weathered bedrock
very fine sandy loam

GEOCHECK® - PHYSICAL SETTING SOURCE SUMMARY

LOCAL / REGIONAL WATER AGENCY RECORDS

EDR Local/Regional Water Agency records provide water well information to assist the environmental professional in assessing sources that may impact ground water flow direction, and in forming an opinion about the impact of contaminant migration on nearby drinking water wells.

WELL SEARCH DISTANCE INFORMATION

<u>DATABASE</u>	<u>SEARCH DISTANCE (miles)</u>
Federal USGS	1.000
Federal FRDS PWS	Nearest PWS within 1 mile
State Database	1.000

FEDERAL USGS WELL INFORMATION

<u>MAP ID</u>	<u>WELL ID</u>	<u>LOCATION FROM TP</u>
A1	USGS40000140582	1/4 - 1/2 Mile SSE
A2	USGS40000140581	1/4 - 1/2 Mile SSE
3	USGS40000140724	1/4 - 1/2 Mile NW
11	USGS40000140541	1/2 - 1 Mile SE
12	USGS40000140558	1/2 - 1 Mile WSW
16	USGS40000140440	1/2 - 1 Mile South
18	USGS40000140658	1/2 - 1 Mile West

FEDERAL FRDS PUBLIC WATER SUPPLY SYSTEM INFORMATION

<u>MAP ID</u>	<u>WELL ID</u>	<u>LOCATION FROM TP</u>
17	CA1910189	1/2 - 1 Mile SE

Note: PWS System location is not always the same as well location.

STATE DATABASE WELL INFORMATION

<u>MAP ID</u>	<u>WELL ID</u>	<u>LOCATION FROM TP</u>
4	1396	1/4 - 1/2 Mile WSW
5	1402	1/4 - 1/2 Mile SSW
B6	1356	1/4 - 1/2 Mile NNE
B7	1353	1/4 - 1/2 Mile NNE
B8	1357	1/4 - 1/2 Mile NNE
B9	22737	1/4 - 1/2 Mile NNE
B10	1358	1/4 - 1/2 Mile NNE
C13	1398	1/2 - 1 Mile SSE
C14	1399	1/2 - 1 Mile SSE
C15	1400	1/2 - 1 Mile SSE
D19	1350	1/2 - 1 Mile WNW
D20	1349	1/2 - 1 Mile WNW
D21	1377	1/2 - 1 Mile WNW
D22	1351	1/2 - 1 Mile WNW

OTHER STATE DATABASE INFORMATION

STATE OIL/GAS WELL INFORMATION

<u>MAP ID</u>	<u>WELL ID</u>	<u>LOCATION FROM TP</u>
1	CAOG13000005591	1/4 - 1/2 Mile ESE

GEOCHECK® - PHYSICAL SETTING SOURCE SUMMARY

STATE OIL/GAS WELL INFORMATION

MAP ID

2

WELL ID

CAOG13000005367

LOCATION
FROM TP

1/2 - 1 Mile NNW

PHYSICAL SETTING SOURCE MAP - 5760994.2s

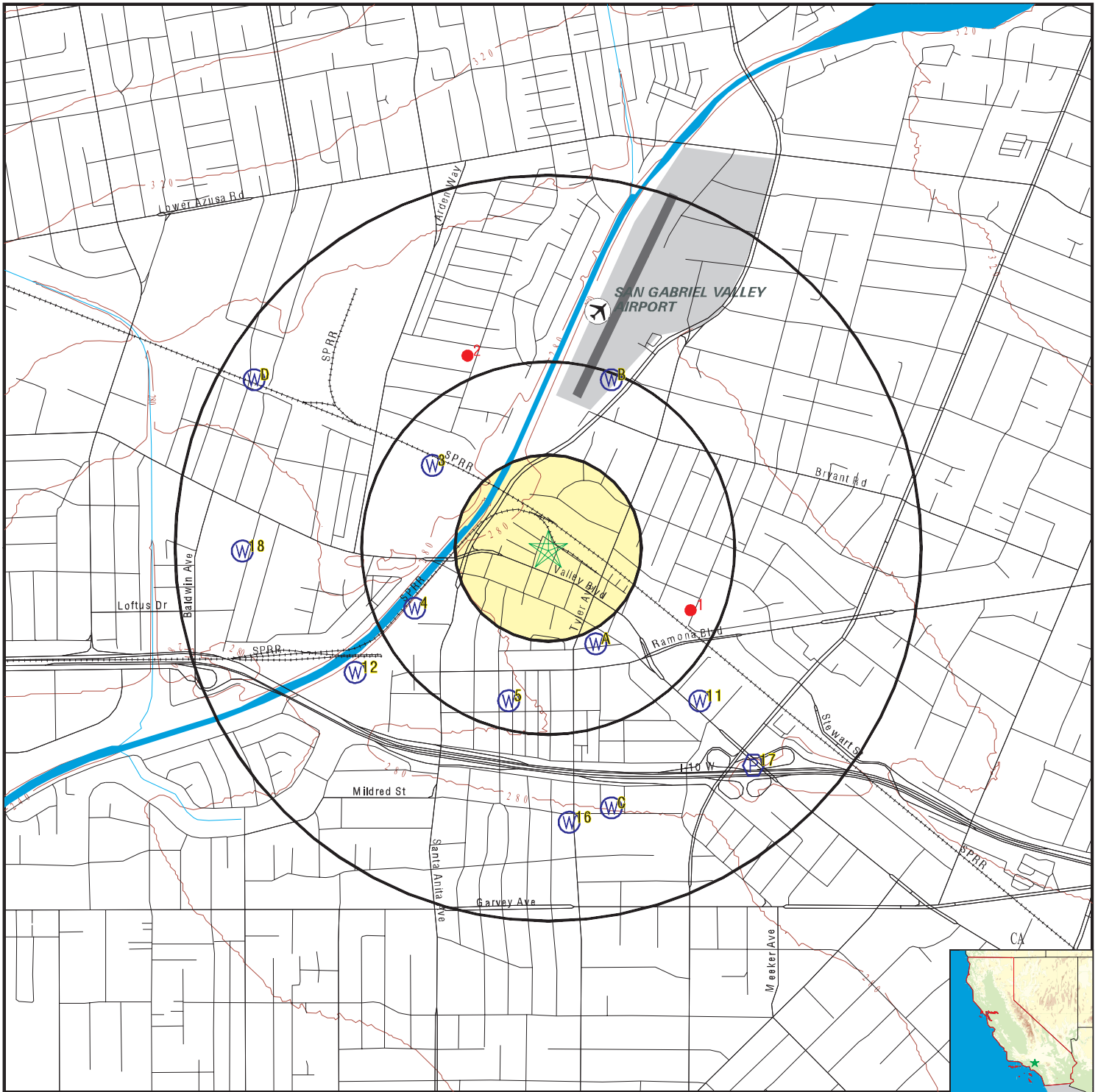

- County Boundary
- Major Roads
- Contour Lines
- Earthquake Fault Lines
- Airports
- Earthquake epicenter, Richter 5 or greater
- Water Wells
- Public Water Supply Wells
- Cluster of Multiple Icons

- Groundwater Flow Direction
- Indeterminate Groundwater Flow at Location
- Groundwater Flow Varies at Location
- Closest Hydrogeological Data
- Oil, gas or related wells

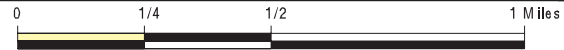

<p>SITE NAME: Area Y ADDRESS: 10819 Valley Boulevard El Monte CA 91731 LAT/LONG: 34.076791 / 118.03716</p>	<p>CLIENT: Ninyo & Moore CONTACT: Luke Swickard INQUIRY #: 5760994.2s DATE: August 21, 2019 4:35 pm</p>
---	--

GEOCHECK® - PHYSICAL SETTING SOURCE MAP FINDINGS

Map ID
 Direction
 Distance
 Elevation

Database EDR ID Number

A1
SSE
 1/4 - 1/2 Mile
 Lower

FED USGS USGS40000140582

Organization ID:	USGS-CA		
Organization Name:	USGS California Water Science Center		
Monitor Location:	001S011W21G002S	Type:	Well
Description:	Not Reported	HUC:	18070105
Drainage Area:	Not Reported	Drainage Area Units:	Not Reported
Contrib Drainage Area:	Not Reported	Contrib Drainage Area Unts:	Not Reported
Aquifer:	California Coastal Basin aquifers		
Formation Type:	Not Reported	Aquifer Type:	Not Reported
Construction Date:	Not Reported	Well Depth:	Not Reported
Well Depth Units:	Not Reported	Well Hole Depth:	Not Reported
Well Hole Depth Units:	Not Reported		

A2
SSE
 1/4 - 1/2 Mile
 Lower

FED USGS USGS40000140581

Organization ID:	USGS-CA		
Organization Name:	USGS California Water Science Center		
Monitor Location:	001S011W21G001S	Type:	Well
Description:	Not Reported	HUC:	18070105
Drainage Area:	Not Reported	Drainage Area Units:	Not Reported
Contrib Drainage Area:	Not Reported	Contrib Drainage Area Unts:	Not Reported
Aquifer:	California Coastal Basin aquifers		
Formation Type:	Not Reported	Aquifer Type:	Not Reported
Construction Date:	Not Reported	Well Depth:	Not Reported
Well Depth Units:	Not Reported	Well Hole Depth:	Not Reported
Well Hole Depth Units:	Not Reported		

3
NW
 1/4 - 1/2 Mile
 Higher

FED USGS USGS40000140724

Organization ID:	USGS-CA		
Organization Name:	USGS California Water Science Center		
Monitor Location:	001S011W16N001S	Type:	Well
Description:	Not Reported	HUC:	18070105
Drainage Area:	Not Reported	Drainage Area Units:	Not Reported
Contrib Drainage Area:	Not Reported	Contrib Drainage Area Unts:	Not Reported
Aquifer:	California Coastal Basin aquifers		
Formation Type:	Not Reported	Aquifer Type:	Not Reported
Construction Date:	Not Reported	Well Depth:	Not Reported
Well Depth Units:	Not Reported	Well Hole Depth:	Not Reported
Well Hole Depth Units:	Not Reported		

GEOCHECK® - PHYSICAL SETTING SOURCE MAP FINDINGS

Map ID
 Direction
 Distance
 Elevation

Database EDR ID Number

4

WSW
1/4 - 1/2 Mile
Lower

CA WELLS 1396

Seq:	1396	Prim sta c:	01S/11W-21D07 S
Frds no:	1910038009	County:	19
District:	07	User id:	4TH
System no:	1910038	Water type:	G
Source nam:	WELL 13 - ACTIVE	Station ty:	WELL/AMBNT
Latitude:	340428.0	Longitude:	1180233.0
Precision:	3	Status:	AR
Comment 1:	3615 SANTA ANITA AVE., EL MONTE, CA	91731	
Comment 2:	Not Reported	Comment 3:	Not Reported
Comment 4:	Not Reported	Comment 5:	Not Reported
Comment 6:	Not Reported	Comment 7:	Not Reported
System no:	1910038	System nam:	EL MONTE-CITY, WATER DEPT.
Hqname:	Not Reported	Address:	P.O. BOX 6008
City:	EL MONTE	State:	CA
Zip:	91734	Zip ext:	Not Reported
Pop serv:	13300	Connection:	3344
Area serve:	EL MONTE		
Sample date:	06-MAR-18	Finding:	4.58
Chemical:	NITRATE (AS N)	Report units:	MG/L
Dir:	0.4		
Sample date:	06-MAR-18	Finding:	310.
Chemical:	TOTAL DISSOLVED SOLIDS	Report units:	MG/L
Dir:	0.		
Sample date:	06-MAR-18	Finding:	243.
Chemical:	IRON	Report units:	UG/L
Dir:	100.		
Sample date:	06-MAR-18	Finding:	2.1
Chemical:	TETRACHLOROETHYLENE	Report units:	UG/L
Dir:	0.5		
Sample date:	06-MAR-18	Finding:	5.1
Chemical:	TRICHLOROETHYLENE	Report units:	UG/L
Dir:	0.5		
Sample date:	06-MAR-18	Finding:	4.49
Chemical:	NITRATE (AS N)	Report units:	MG/L
Dir:	0.4		
Sample date:	06-MAR-18	Finding:	565.
Chemical:	SPECIFIC CONDUCTANCE	Report units:	US
Dir:	0.		
Sample date:	06-MAR-18	Finding:	6.94
Chemical:	PH, LABORATORY	Report units:	Not Reported
Dir:	0.		
Sample date:	06-MAR-18	Finding:	200.
Chemical:	ALKALINITY (TOTAL) AS CaCO3	Report units:	MG/L
Dir:	0.		

GEOCHECK® - PHYSICAL SETTING SOURCE MAP FINDINGS

Sample date:	06-MAR-18	Finding:	240.
Chemical:	BICARBONATE ALKALINITY	Report units:	MG/L
Dir:	0.		
Sample date:	06-MAR-18	Finding:	1.8
Chemical:	TURBIDITY, LABORATORY	Report units:	NTU
Dir:	0.1		
Sample date:	06-MAR-18	Finding:	262.
Chemical:	HARDNESS (TOTAL) AS CaCO ₃	Report units:	MG/L
Dir:	0.		
Sample date:	06-MAR-18	Finding:	72.6
Chemical:	CALCIUM	Report units:	MG/L
Dir:	0.		
Sample date:	06-MAR-18	Finding:	19.5
Chemical:	MAGNESIUM	Report units:	MG/L
Dir:	0.		
Sample date:	06-MAR-18	Finding:	17.8
Chemical:	SODIUM	Report units:	MG/L
Dir:	0.		
Sample date:	06-MAR-18	Finding:	2.1
Chemical:	POTASSIUM	Report units:	MG/L
Dir:	0.		
Sample date:	06-MAR-18	Finding:	17.4
Chemical:	CHLORIDE	Report units:	MG/L
Dir:	0.		
Sample date:	06-MAR-18	Finding:	37.1
Chemical:	SULFATE	Report units:	MG/L
Dir:	0.5		
Sample date:	06-MAR-18	Finding:	0.528
Chemical:	FLUORIDE (F) (NATURAL-SOURCE)	Report units:	MG/L
Dir:	0.1		
Sample date:	06-FEB-18	Finding:	5.4
Chemical:	TRICHLOROETHYLENE	Report units:	UG/L
Dir:	0.5		
Sample date:	06-FEB-18	Finding:	1.8
Chemical:	TETRACHLOROETHYLENE	Report units:	UG/L
Dir:	0.5		
Sample date:	25-JAN-18	Finding:	4.9
Chemical:	TRICHLOROETHYLENE	Report units:	UG/L
Dir:	0.5		
Sample date:	25-JAN-18	Finding:	3.8
Chemical:	TETRACHLOROETHYLENE	Report units:	UG/L
Dir:	0.5		
Sample date:	03-JAN-18	Finding:	4.
Chemical:	TRICHLOROETHYLENE	Report units:	UG/L
Dir:	0.5		
Sample date:	03-JAN-18	Finding:	2.5
Chemical:	TETRACHLOROETHYLENE	Report units:	UG/L

GEOCHECK® - PHYSICAL SETTING SOURCE MAP FINDINGS

Dir:	0.5		
Sample date:	06-DEC-17	Finding:	226.
Chemical:	HARDNESS (TOTAL) AS CaCO ₃	Report units:	MG/L
Dir:	0.		
Sample date:	06-DEC-17	Finding:	7.26
Chemical:	PH, LABORATORY	Report units:	Not Reported
Dir:	0.		
Sample date:	06-DEC-17	Finding:	298.
Chemical:	TOTAL DISSOLVED SOLIDS	Report units:	MG/L
Dir:	0.		
Sample date:	06-DEC-17	Finding:	69.
Chemical:	IRON	Report units:	UG/L
Dir:	100.		
Sample date:	06-DEC-17	Finding:	2.5
Chemical:	TETRACHLOROETHYLENE	Report units:	UG/L
Dir:	0.5		
Sample date:	06-DEC-17	Finding:	4.3
Chemical:	TRICHLOROETHYLENE	Report units:	UG/L
Dir:	0.5		
Sample date:	06-DEC-17	Finding:	3.79
Chemical:	NITRATE (AS N)	Report units:	MG/L
Dir:	0.4		
Sample date:	06-DEC-17	Finding:	570.
Chemical:	SPECIFIC CONDUCTANCE	Report units:	US
Dir:	0.		
Sample date:	06-DEC-17	Finding:	7.28
Chemical:	PH, LABORATORY	Report units:	Not Reported
Dir:	0.		
Sample date:	06-DEC-17	Finding:	200.
Chemical:	ALKALINITY (TOTAL) AS CaCO ₃	Report units:	MG/L
Dir:	0.		
Sample date:	06-DEC-17	Finding:	240.
Chemical:	BICARBONATE ALKALINITY	Report units:	MG/L
Dir:	0.		
Sample date:	06-DEC-17	Finding:	3.78
Chemical:	NITRATE (AS N)	Report units:	MG/L
Dir:	0.4		
Sample date:	06-DEC-17	Finding:	0.7
Chemical:	TURBIDITY, LABORATORY	Report units:	NTU
Dir:	0.1		
Sample date:	06-DEC-17	Finding:	63.8
Chemical:	CALCIUM	Report units:	MG/L
Dir:	0.		
Sample date:	06-DEC-17	Finding:	16.3
Chemical:	MAGNESIUM	Report units:	MG/L
Dir:	0.		

GEOCHECK® - PHYSICAL SETTING SOURCE MAP FINDINGS

Sample date:	06-DEC-17	Finding:	16.7
Chemical:	SODIUM	Report units:	MG/L
Dir:	0.		
Sample date:	06-DEC-17	Finding:	1.48
Chemical:	POTASSIUM	Report units:	MG/L
Dir:	0.		
Sample date:	06-DEC-17	Finding:	16.4
Chemical:	CHLORIDE	Report units:	MG/L
Dir:	0.		
Sample date:	06-DEC-17	Finding:	34.4
Chemical:	SULFATE	Report units:	MG/L
Dir:	0.5		
Sample date:	06-DEC-17	Finding:	0.598
Chemical:	FLUORIDE (F) (NATURAL-SOURCE)	Report units:	MG/L
Dir:	0.1		
Sample date:	07-NOV-17	Finding:	4.9
Chemical:	TRICHLOROETHYLENE	Report units:	UG/L
Dir:	0.5		
Sample date:	07-NOV-17	Finding:	2.4
Chemical:	TETRACHLOROETHYLENE	Report units:	UG/L
Dir:	0.5		
Sample date:	18-OCT-17	Finding:	5.8
Chemical:	TRICHLOROETHYLENE	Report units:	UG/L
Dir:	0.5		
Sample date:	18-OCT-17	Finding:	4.6
Chemical:	TETRACHLOROETHYLENE	Report units:	UG/L
Dir:	0.5		
Sample date:	12-OCT-17	Finding:	11.
Chemical:	TRICHLOROETHYLENE	Report units:	UG/L
Dir:	0.5		
Sample date:	12-OCT-17	Finding:	6.3
Chemical:	TETRACHLOROETHYLENE	Report units:	UG/L
Dir:	0.5		
Sample date:	04-OCT-17	Finding:	4.9
Chemical:	TRICHLOROETHYLENE	Report units:	UG/L
Dir:	0.5		
Sample date:	04-OCT-17	Finding:	3.4
Chemical:	TETRACHLOROETHYLENE	Report units:	UG/L
Dir:	0.5		
Sample date:	05-SEP-17	Finding:	201.
Chemical:	HARDNESS (TOTAL) AS CaCO ₃	Report units:	MG/L
Dir:	0.		
Sample date:	05-SEP-17	Finding:	55.8
Chemical:	CALCIUM	Report units:	MG/L
Dir:	0.		
Sample date:	05-SEP-17	Finding:	14.9
Chemical:	MAGNESIUM	Report units:	MG/L

GEOCHECK® - PHYSICAL SETTING SOURCE MAP FINDINGS

Dir:	0.		
Sample date:	05-SEP-17	Finding:	16.1
Chemical:	SODIUM	Report units:	MG/L
Dir:	0.		
Sample date:	05-SEP-17	Finding:	1.758
Chemical:	POTASSIUM	Report units:	MG/L
Dir:	0.		
Sample date:	05-SEP-17	Finding:	13.2
Chemical:	CHLORIDE	Report units:	MG/L
Dir:	0.		
Sample date:	05-SEP-17	Finding:	30.3
Chemical:	SULFATE	Report units:	MG/L
Dir:	0.5		
Sample date:	05-SEP-17	Finding:	0.52
Chemical:	FLUORIDE (F) (NATURAL-SOURCE)	Report units:	MG/L
Dir:	0.1		
Sample date:	05-SEP-17	Finding:	434.
Chemical:	TOTAL DISSOLVED SOLIDS	Report units:	MG/L
Dir:	0.		
Sample date:	05-SEP-17	Finding:	0.33
Chemical:	TURBIDITY, LABORATORY	Report units:	NTU
Dir:	0.1		
Sample date:	05-SEP-17	Finding:	5.3
Chemical:	TETRACHLOROETHYLENE	Report units:	UG/L
Dir:	0.5		
Sample date:	05-SEP-17	Finding:	7.8
Chemical:	TRICHLOROETHYLENE	Report units:	UG/L
Dir:	0.5		
Sample date:	05-SEP-17	Finding:	2.61
Chemical:	NITRATE (AS N)	Report units:	MG/L
Dir:	0.4		
Sample date:	05-SEP-17	Finding:	503.
Chemical:	SPECIFIC CONDUCTANCE	Report units:	US
Dir:	0.		
Sample date:	05-SEP-17	Finding:	7.44
Chemical:	PH, LABORATORY	Report units:	Not Reported
Dir:	0.		
Sample date:	05-SEP-17	Finding:	170.
Chemical:	ALKALINITY (TOTAL) AS CaCO ₃	Report units:	MG/L
Dir:	0.		
Sample date:	05-SEP-17	Finding:	200.
Chemical:	BICARBONATE ALKALINITY	Report units:	MG/L
Dir:	0.		
Sample date:	05-SEP-17	Finding:	12.5
Chemical:	CARBONATE ALKALINITY	Report units:	MG/L
Dir:	0.		

GEOCHECK® - PHYSICAL SETTING SOURCE MAP FINDINGS

Sample date:	05-SEP-17	Finding:	2.69
Chemical:	NITRATE (AS N)	Report units:	MG/L
Dir:	0.4		
Sample date:	03-AUG-17	Finding:	4.6
Chemical:	TRICHLOROETHYLENE	Report units:	UG/L
Dir:	0.5		
Sample date:	03-AUG-17	Finding:	3.3
Chemical:	TETRACHLOROETHYLENE	Report units:	UG/L
Dir:	0.5		
Sample date:	03-AUG-17	Finding:	3.3
Chemical:	NITRATE (AS N)	Report units:	MG/L
Dir:	0.4		
Sample date:	03-AUG-17	Finding:	480.
Chemical:	TOTAL DISSOLVED SOLIDS	Report units:	MG/L
Dir:	0.		
Sample date:	01-AUG-17	Finding:	3.6
Chemical:	TRICHLOROETHYLENE	Report units:	UG/L
Dir:	0.5		
Sample date:	01-AUG-17	Finding:	2.
Chemical:	TETRACHLOROETHYLENE	Report units:	UG/L
Dir:	0.5		
Sample date:	05-JUL-17	Finding:	2.2
Chemical:	TRICHLOROETHYLENE	Report units:	UG/L
Dir:	0.5		
Sample date:	05-JUL-17	Finding:	1.6
Chemical:	TETRACHLOROETHYLENE	Report units:	UG/L
Dir:	0.5		
Sample date:	06-JUN-17	Finding:	284.
Chemical:	TOTAL DISSOLVED SOLIDS	Report units:	MG/L
Dir:	0.		
Sample date:	06-JUN-17	Finding:	373.
Chemical:	IRON	Report units:	UG/L
Dir:	100.		
Sample date:	06-JUN-17	Finding:	0.528
Chemical:	FLUORIDE (F) (NATURAL-SOURCE)	Report units:	MG/L
Dir:	0.1		
Sample date:	06-JUN-17	Finding:	36.4
Chemical:	SULFATE	Report units:	MG/L
Dir:	0.5		
Sample date:	06-JUN-17	Finding:	16.7
Chemical:	CHLORIDE	Report units:	MG/L
Dir:	0.		
Sample date:	06-JUN-17	Finding:	1.57
Chemical:	POTASSIUM	Report units:	MG/L
Dir:	0.		
Sample date:	06-JUN-17	Finding:	17.2
Chemical:	SODIUM	Report units:	MG/L

GEOCHECK® - PHYSICAL SETTING SOURCE MAP FINDINGS

Dir:	0.		
Sample date:	06-JUN-17	Finding:	18.8
Chemical:	MAGNESIUM	Report units:	MG/L
Dir:	0.		
Sample date:	06-JUN-17	Finding:	75.1
Chemical:	CALCIUM	Report units:	MG/L
Dir:	0.		
Sample date:	06-JUN-17	Finding:	264.
Chemical:	HARDNESS (TOTAL) AS CaCO3	Report units:	MG/L
Dir:	0.		
Sample date:	06-JUN-17	Finding:	4.56
Chemical:	NITRATE (AS N)	Report units:	MG/L
Dir:	0.4		
Sample date:	06-JUN-17	Finding:	240.
Chemical:	BICARBONATE ALKALINITY	Report units:	MG/L
Dir:	0.		
Sample date:	06-JUN-17	Finding:	190.
Chemical:	ALKALINITY (TOTAL) AS CaCO3	Report units:	MG/L
Dir:	0.		
Sample date:	06-JUN-17	Finding:	7.76
Chemical:	PH, LABORATORY	Report units:	Not Reported
Dir:	0.		
Sample date:	06-JUN-17	Finding:	546.
Chemical:	SPECIFIC CONDUCTANCE	Report units:	US
Dir:	0.		
Sample date:	06-JUN-17	Finding:	0.22
Chemical:	TURBIDITY, LABORATORY	Report units:	NTU
Dir:	0.1		
Sample date:	06-JUN-17	Finding:	7.76
Chemical:	PH, LABORATORY	Report units:	Not Reported
Dir:	0.		
Sample date:	06-JUN-17	Finding:	4.41
Chemical:	NITRATE (AS N)	Report units:	MG/L
Dir:	0.4		
Sample date:	06-JUN-17	Finding:	2.4
Chemical:	TRICHLOROETHYLENE	Report units:	UG/L
Dir:	0.5		
Sample date:	06-JUN-17	Finding:	1.4
Chemical:	TETRACHLOROETHYLENE	Report units:	UG/L
Dir:	0.5		
Sample date:	03-MAY-17	Finding:	1.8
Chemical:	TETRACHLOROETHYLENE	Report units:	UG/L
Dir:	0.5		
Sample date:	03-MAY-17	Finding:	2.1
Chemical:	TRICHLOROETHYLENE	Report units:	UG/L
Dir:	0.5		

GEOCHECK® - PHYSICAL SETTING SOURCE MAP FINDINGS

Sample date:	27-APR-17	Finding:	3.5
Chemical:	TRICHLOROETHYLENE	Report units:	UG/L
Dir:	0.5		
Sample date:	27-APR-17	Finding:	3.5
Chemical:	TETRACHLOROETHYLENE	Report units:	UG/L
Dir:	0.5		
Sample date:	07-MAR-17	Finding:	514.
Chemical:	SPECIFIC CONDUCTANCE	Report units:	US
Dir:	0.		
Sample date:	07-MAR-17	Finding:	7.58
Chemical:	PH, LABORATORY	Report units:	Not Reported
Dir:	0.		
Sample date:	07-MAR-17	Finding:	294.
Chemical:	TOTAL DISSOLVED SOLIDS	Report units:	MG/L
Dir:	0.		
Sample date:	07-MAR-17	Finding:	230.
Chemical:	BICARBONATE ALKALINITY	Report units:	MG/L
Dir:	0.		
Sample date:	07-MAR-17	Finding:	3.65
Chemical:	NITRATE (AS N)	Report units:	MG/L
Dir:	0.4		
Sample date:	07-MAR-17	Finding:	243.
Chemical:	HARDNESS (TOTAL) AS CaCO3	Report units:	MG/L
Dir:	0.		
Sample date:	07-MAR-17	Finding:	66.1
Chemical:	CALCIUM	Report units:	MG/L
Dir:	0.		
Sample date:	07-MAR-17	Finding:	18.9
Chemical:	MAGNESIUM	Report units:	MG/L
Dir:	0.		
Sample date:	07-MAR-17	Finding:	190.
Chemical:	ALKALINITY (TOTAL) AS CaCO3	Report units:	MG/L
Dir:	0.		
Sample date:	07-MAR-17	Finding:	0.631
Chemical:	FLUORIDE (F) (NATURAL-SOURCE)	Report units:	MG/L
Dir:	0.1		
Sample date:	07-MAR-17	Finding:	34.1
Chemical:	SULFATE	Report units:	MG/L
Dir:	0.5		
Sample date:	07-MAR-17	Finding:	15.3
Chemical:	CHLORIDE	Report units:	MG/L
Dir:	0.		
Sample date:	07-MAR-17	Finding:	1.951
Chemical:	POTASSIUM	Report units:	MG/L
Dir:	0.		
Sample date:	07-MAR-17	Finding:	17.6
Chemical:	SODIUM	Report units:	MG/L

GEOCHECK® - PHYSICAL SETTING SOURCE MAP FINDINGS

Dir:	0.		
Sample date:	07-FEB-17	Finding:	3.7
Chemical:	TETRACHLOROETHYLENE	Report units:	UG/L
Dir:	0.5		
Sample date:	07-FEB-17	Finding:	7.9
Chemical:	TRICHLOROETHYLENE	Report units:	UG/L
Dir:	0.5		
Sample date:	30-JAN-17	Finding:	3.
Chemical:	TETRACHLOROETHYLENE	Report units:	UG/L
Dir:	0.5		
Sample date:	30-JAN-17	Finding:	4.2
Chemical:	TRICHLOROETHYLENE	Report units:	UG/L
Dir:	0.5		
Sample date:	03-JAN-17	Finding:	3.9
Chemical:	TRICHLOROETHYLENE	Report units:	UG/L
Dir:	0.5		
Sample date:	03-JAN-17	Finding:	2.7
Chemical:	TETRACHLOROETHYLENE	Report units:	UG/L
Dir:	0.5		
Sample date:	08-DEC-16	Finding:	2.
Chemical:	TRICHLOROETHYLENE	Report units:	UG/L
Dir:	0.5		
Sample date:	08-DEC-16	Finding:	1.2
Chemical:	TETRACHLOROETHYLENE	Report units:	UG/L
Dir:	0.5		
Sample date:	06-DEC-16	Finding:	7.59
Chemical:	PH, LABORATORY	Report units:	Not Reported
Dir:	0.		
Sample date:	06-DEC-16	Finding:	160.
Chemical:	ALKALINITY (TOTAL) AS CaCO ₃	Report units:	MG/L
Dir:	0.		
Sample date:	06-DEC-16	Finding:	200.
Chemical:	BICARBONATE ALKALINITY	Report units:	MG/L
Dir:	0.		
Sample date:	06-DEC-16	Finding:	3.87
Chemical:	NITRATE (AS N)	Report units:	MG/L
Dir:	0.4		
Sample date:	06-DEC-16	Finding:	236.
Chemical:	HARDNESS (TOTAL) AS CaCO ₃	Report units:	MG/L
Dir:	0.		
Sample date:	06-DEC-16	Finding:	68.3
Chemical:	CALCIUM	Report units:	MG/L
Dir:	0.		
Sample date:	06-DEC-16	Finding:	15.9
Chemical:	MAGNESIUM	Report units:	MG/L
Dir:	0.		

GEOCHECK® - PHYSICAL SETTING SOURCE MAP FINDINGS

Sample date:	06-DEC-16	Finding:	15.8
Chemical:	SODIUM	Report units:	MG/L
Dir:	0.		
Sample date:	06-DEC-16	Finding:	573.
Chemical:	SPECIFIC CONDUCTANCE	Report units:	US
Dir:	0.		
Sample date:	06-DEC-16	Finding:	1.277
Chemical:	POTASSIUM	Report units:	MG/L
Dir:	0.		
Sample date:	06-DEC-16	Finding:	3.69
Chemical:	NITRATE (AS N)	Report units:	MG/L
Dir:	0.4		
Sample date:	06-DEC-16	Finding:	15.2
Chemical:	CHLORIDE	Report units:	MG/L
Dir:	0.		
Sample date:	06-DEC-16	Finding:	34.7
Chemical:	SULFATE	Report units:	MG/L
Dir:	0.5		
Sample date:	06-DEC-16	Finding:	0.582
Chemical:	FLUORIDE (F) (NATURAL-SOURCE)	Report units:	MG/L
Dir:	0.1		
Sample date:	06-DEC-16	Finding:	236.
Chemical:	TOTAL DISSOLVED SOLIDS	Report units:	MG/L
Dir:	0.		
Sample date:	06-DEC-16	Finding:	0.12
Chemical:	TURBIDITY, LABORATORY	Report units:	NTU
Dir:	0.1		
Sample date:	23-NOV-16	Finding:	1.9
Chemical:	TETRACHLOROETHYLENE	Report units:	UG/L
Dir:	0.5		
Sample date:	23-NOV-16	Finding:	2.5
Chemical:	TRICHLOROETHYLENE	Report units:	UG/L
Dir:	0.5		
Sample date:	01-NOV-16	Finding:	1.9
Chemical:	TETRACHLOROETHYLENE	Report units:	UG/L
Dir:	0.5		
Sample date:	01-NOV-16	Finding:	2.
Chemical:	TRICHLOROETHYLENE	Report units:	UG/L
Dir:	0.5		
Sample date:	01-NOV-16	Finding:	3.58
Chemical:	NITRATE (AS N)	Report units:	MG/L
Dir:	0.4		
Sample date:	06-SEP-16	Finding:	348.
Chemical:	TOTAL DISSOLVED SOLIDS	Report units:	MG/L
Dir:	0.		
Sample date:	06-SEP-16	Finding:	0.82
Chemical:	TURBIDITY, LABORATORY	Report units:	NTU

GEOCHECK® - PHYSICAL SETTING SOURCE MAP FINDINGS

Dir:	0.1		
Sample date:	06-SEP-16	Finding:	0.684
Chemical:	FLUORIDE (F) (NATURAL-SOURCE)	Report units:	MG/L
Dir:	0.1		
Sample date:	06-SEP-16	Finding:	35.1
Chemical:	SULFATE	Report units:	MG/L
Dir:	0.5		
Sample date:	06-SEP-16	Finding:	17.7
Chemical:	CHLORIDE	Report units:	MG/L
Dir:	0.		
Sample date:	06-SEP-16	Finding:	1.065
Chemical:	POTASSIUM	Report units:	MG/L
Dir:	0.		
Sample date:	06-SEP-16	Finding:	17.
Chemical:	SODIUM	Report units:	MG/L
Dir:	0.		
Sample date:	06-SEP-16	Finding:	17.4
Chemical:	MAGNESIUM	Report units:	MG/L
Dir:	0.		
Sample date:	06-SEP-16	Finding:	64.3
Chemical:	CALCIUM	Report units:	MG/L
Dir:	0.		
Sample date:	06-SEP-16	Finding:	232.
Chemical:	HARDNESS (TOTAL) AS CaCO ₃	Report units:	MG/L
Dir:	0.		
Sample date:	06-SEP-16	Finding:	4.03
Chemical:	NITRATE (AS N)	Report units:	MG/L
Dir:	0.4		
Sample date:	06-SEP-16	Finding:	240.
Chemical:	BICARBONATE ALKALINITY	Report units:	MG/L
Dir:	0.		
Sample date:	06-SEP-16	Finding:	190.
Chemical:	ALKALINITY (TOTAL) AS CaCO ₃	Report units:	MG/L
Dir:	0.		
Sample date:	06-SEP-16	Finding:	7.33
Chemical:	PH, LABORATORY	Report units:	Not Reported
Dir:	0.		
Sample date:	06-SEP-16	Finding:	532.
Chemical:	SPECIFIC CONDUCTANCE	Report units:	US
Dir:	0.		
Sample date:	06-SEP-16	Finding:	4.04
Chemical:	NITRATE (AS N)	Report units:	MG/L
Dir:	0.4		
Sample date:	06-SEP-16	Finding:	4.1
Chemical:	TRICHLOROETHYLENE	Report units:	UG/L
Dir:	0.5		

GEOCHECK® - PHYSICAL SETTING SOURCE MAP FINDINGS

Sample date:	06-SEP-16	Finding:	3.2
Chemical:	TETRACHLOROETHYLENE	Report units:	UG/L
Dir:	0.5		
Sample date:	02-AUG-16	Finding:	2.4
Chemical:	TETRACHLOROETHYLENE	Report units:	UG/L
Dir:	0.5		
Sample date:	02-AUG-16	Finding:	4.
Chemical:	TRICHLOROETHYLENE	Report units:	UG/L
Dir:	0.5		
Sample date:	07-JUL-16	Finding:	4.3
Chemical:	NITRATE (AS N)	Report units:	MG/L
Dir:	0.4		
Sample date:	07-JUL-16	Finding:	290.
Chemical:	TOTAL DISSOLVED SOLIDS	Report units:	MG/L
Dir:	0.		
Sample date:	07-JUL-16	Finding:	5.1
Chemical:	TRICHLOROETHYLENE	Report units:	UG/L
Dir:	0.5		
Sample date:	07-JUL-16	Finding:	3.8
Chemical:	TETRACHLOROETHYLENE	Report units:	UG/L
Dir:	0.5		
Sample date:	07-JUL-16	Finding:	3.1
Chemical:	URANIUM (PCI/L)	Report units:	PCI/L
Dir:	1.		
Sample date:	07-JUL-16	Finding:	5.3
Chemical:	CHROMIUM, HEXAVALENT	Report units:	UG/L
Dir:	1.		
Sample date:	07-JUL-16	Finding:	0.65
Chemical:	FLUORIDE (F) (NATURAL-SOURCE)	Report units:	MG/L
Dir:	0.1		
Sample date:	05-JUL-16	Finding:	2.1
Chemical:	TETRACHLOROETHYLENE	Report units:	UG/L
Dir:	0.5		
Sample date:	05-JUL-16	Finding:	3.5
Chemical:	TRICHLOROETHYLENE	Report units:	UG/L
Dir:	0.5		
Sample date:	07-JUN-16	Finding:	5.17
Chemical:	NITRATE (AS N)	Report units:	MG/L
Dir:	0.4		
Sample date:	07-JUN-16	Finding:	272.
Chemical:	TOTAL DISSOLVED SOLIDS	Report units:	MG/L
Dir:	0.		
Sample date:	07-JUN-16	Finding:	113.
Chemical:	IRON	Report units:	UG/L
Dir:	100.		
Sample date:	07-JUN-16	Finding:	0.97
Chemical:	TETRACHLOROETHYLENE	Report units:	UG/L

GEOCHECK® - PHYSICAL SETTING SOURCE MAP FINDINGS

Dir:	0.5		
Sample date:	07-JUN-16	Finding:	0.607
Chemical:	FLUORIDE (F) (NATURAL-SOURCE)	Report units:	MG/L
Dir:	0.1		
Sample date:	07-JUN-16	Finding:	43.2
Chemical:	SULFATE	Report units:	MG/L
Dir:	0.5		
Sample date:	07-JUN-16	Finding:	19.6
Chemical:	CHLORIDE	Report units:	MG/L
Dir:	0.		
Sample date:	07-JUN-16	Finding:	1.637
Chemical:	POTASSIUM	Report units:	MG/L
Dir:	0.		
Sample date:	07-JUN-16	Finding:	18.7
Chemical:	SODIUM	Report units:	MG/L
Dir:	0.		
Sample date:	07-JUN-16	Finding:	17.4
Chemical:	MAGNESIUM	Report units:	MG/L
Dir:	0.		
Sample date:	07-JUN-16	Finding:	72.5
Chemical:	CALCIUM	Report units:	MG/L
Dir:	0.		
Sample date:	07-JUN-16	Finding:	253.
Chemical:	HARDNESS (TOTAL) AS CaCO ₃	Report units:	MG/L
Dir:	0.		
Sample date:	07-JUN-16	Finding:	198.86
Chemical:	BICARBONATE ALKALINITY	Report units:	MG/L
Dir:	0.		
Sample date:	07-JUN-16	Finding:	163.
Chemical:	ALKALINITY (TOTAL) AS CaCO ₃	Report units:	MG/L
Dir:	0.		
Sample date:	07-JUN-16	Finding:	7.64
Chemical:	PH, LABORATORY	Report units:	Not Reported
Dir:	0.		
Sample date:	07-JUN-16	Finding:	553.
Chemical:	SPECIFIC CONDUCTANCE	Report units:	US
Dir:	0.		
Sample date:	07-JUN-16	Finding:	5.25
Chemical:	NITRATE (AS N)	Report units:	MG/L
Dir:	0.4		
Sample date:	07-JUN-16	Finding:	1.5
Chemical:	TRICHLOROETHYLENE	Report units:	UG/L
Dir:	0.5		
Sample date:	17-MAY-16	Finding:	4.
Chemical:	TETRACHLOROETHYLENE	Report units:	UG/L
Dir:	0.5		

GEOCHECK® - PHYSICAL SETTING SOURCE MAP FINDINGS

Sample date:	17-MAY-16	Finding:	4.6
Chemical:	TRICHLOROETHYLENE	Report units:	UG/L
Dir:	0.5		
Sample date:	28-APR-16	Finding:	7.5
Chemical:	TETRACHLOROETHYLENE	Report units:	UG/L
Dir:	0.5		
Sample date:	28-APR-16	Finding:	15.
Chemical:	TRICHLOROETHYLENE	Report units:	UG/L
Dir:	0.5		
Sample date:	11-JAN-16	Finding:	4.9
Chemical:	TETRACHLOROETHYLENE	Report units:	UG/L
Dir:	0.5		
Sample date:	11-JAN-16	Finding:	10.
Chemical:	TRICHLOROETHYLENE	Report units:	UG/L
Dir:	0.5		
Sample date:	29-OCT-15	Finding:	3.8
Chemical:	TRICHLOROETHYLENE	Report units:	UG/L
Dir:	0.5		
Sample date:	29-OCT-15	Finding:	2.8
Chemical:	TETRACHLOROETHYLENE	Report units:	UG/L
Dir:	0.5		
Sample date:	01-SEP-15	Finding:	18.8
Chemical:	SODIUM	Report units:	MG/L
Dir:	0.		
Sample date:	01-SEP-15	Finding:	1.646
Chemical:	POTASSIUM	Report units:	MG/L
Dir:	0.		
Sample date:	01-SEP-15	Finding:	13.6
Chemical:	CHLORIDE	Report units:	MG/L
Dir:	0.		
Sample date:	01-SEP-15	Finding:	28.7
Chemical:	SULFATE	Report units:	MG/L
Dir:	0.5		
Sample date:	01-SEP-15	Finding:	0.653
Chemical:	FLUORIDE (F) (NATURAL-SOURCE)	Report units:	MG/L
Dir:	0.1		
Sample date:	01-SEP-15	Finding:	210.
Chemical:	TOTAL DISSOLVED SOLIDS	Report units:	MG/L
Dir:	0.		
Sample date:	01-SEP-15	Finding:	0.13
Chemical:	TURBIDITY, LABORATORY	Report units:	NTU
Dir:	0.1		
Sample date:	01-SEP-15	Finding:	3.2
Chemical:	TETRACHLOROETHYLENE	Report units:	UG/L
Dir:	0.5		
Sample date:	01-SEP-15	Finding:	3.9
Chemical:	TRICHLOROETHYLENE	Report units:	UG/L

GEOCHECK® - PHYSICAL SETTING SOURCE MAP FINDINGS

Dir:	0.5		
Sample date:	01-SEP-15	Finding:	3.11
Chemical:	NITRATE (AS N)	Report units:	MG/L
Dir:	0.4		
Sample date:	01-SEP-15	Finding:	19.3
Chemical:	SOURCE TEMPERATURE C	Report units:	C
Dir:	0.		
Sample date:	01-SEP-15	Finding:	486.
Chemical:	SPECIFIC CONDUCTANCE	Report units:	US
Dir:	0.		
Sample date:	01-SEP-15	Finding:	7.58
Chemical:	PH, LABORATORY	Report units:	Not Reported
Dir:	0.		
Sample date:	01-SEP-15	Finding:	197.
Chemical:	ALKALINITY (TOTAL) AS CaCO3	Report units:	MG/L
Dir:	0.		
Sample date:	01-SEP-15	Finding:	241.
Chemical:	BICARBONATE ALKALINITY	Report units:	MG/L
Dir:	0.		
Sample date:	01-SEP-15	Finding:	3.1
Chemical:	NITRATE (AS N)	Report units:	MG/L
Dir:	0.4		
Sample date:	01-SEP-15	Finding:	229.
Chemical:	HARDNESS (TOTAL) AS CaCO3	Report units:	MG/L
Dir:	0.		
Sample date:	01-SEP-15	Finding:	62.6
Chemical:	CALCIUM	Report units:	MG/L
Dir:	0.		
Sample date:	01-SEP-15	Finding:	17.8
Chemical:	MAGNESIUM	Report units:	MG/L
Dir:	0.		
Sample date:	06-AUG-15	Finding:	4.3
Chemical:	TRICHLOROETHYLENE	Report units:	UG/L
Dir:	0.5		
Sample date:	06-AUG-15	Finding:	3.2
Chemical:	TETRACHLOROETHYLENE	Report units:	UG/L
Dir:	0.5		
Sample date:	03-JUN-15	Finding:	274.
Chemical:	TOTAL DISSOLVED SOLIDS	Report units:	MG/L
Dir:	0.		
Sample date:	03-JUN-15	Finding:	0.68
Chemical:	FLUORIDE (F) (NATURAL-SOURCE)	Report units:	MG/L
Dir:	0.1		
Sample date:	03-JUN-15	Finding:	29.2
Chemical:	SULFATE	Report units:	MG/L
Dir:	0.5		

GEOCHECK® - PHYSICAL SETTING SOURCE MAP FINDINGS

Sample date:	03-JUN-15	Finding:	12.7
Chemical:	CHLORIDE	Report units:	MG/L
Dir:	0.		
Sample date:	03-JUN-15	Finding:	17.5
Chemical:	SODIUM	Report units:	MG/L
Dir:	0.		
Sample date:	03-JUN-15	Finding:	14.3
Chemical:	MAGNESIUM	Report units:	MG/L
Dir:	0.		
Sample date:	03-JUN-15	Finding:	47.1
Chemical:	CALCIUM	Report units:	MG/L
Dir:	0.		
Sample date:	03-JUN-15	Finding:	176.
Chemical:	HARDNESS (TOTAL) AS CaCO ₃	Report units:	MG/L
Dir:	0.		
Sample date:	03-JUN-15	Finding:	232.
Chemical:	BICARBONATE ALKALINITY	Report units:	MG/L
Dir:	0.		
Sample date:	03-JUN-15	Finding:	190.
Chemical:	ALKALINITY (TOTAL) AS CaCO ₃	Report units:	MG/L
Dir:	0.		
Sample date:	03-JUN-15	Finding:	7.2
Chemical:	PH, LABORATORY	Report units:	Not Reported
Dir:	0.		
Sample date:	03-JUN-15	Finding:	440.
Chemical:	SPECIFIC CONDUCTANCE	Report units:	US
Dir:	0.		
Sample date:	03-JUN-15	Finding:	18.6
Chemical:	SOURCE TEMPERATURE C	Report units:	C
Dir:	0.		
Sample date:	03-JUN-15	Finding:	2.5
Chemical:	TETRACHLOROETHYLENE	Report units:	UG/L
Dir:	0.5		
Sample date:	03-JUN-15	Finding:	2.5
Chemical:	TRICHLOROETHYLENE	Report units:	UG/L
Dir:	0.5		
Sample date:	03-JUN-15	Finding:	1.4
Chemical:	POTASSIUM	Report units:	MG/L
Dir:	0.		
Sample date:	28-APR-15	Finding:	2.9
Chemical:	TETRACHLOROETHYLENE	Report units:	UG/L
Dir:	0.5		
Sample date:	28-APR-15	Finding:	3.4
Chemical:	TRICHLOROETHYLENE	Report units:	UG/L
Dir:	0.5		
Sample date:	07-APR-15	Finding:	2.3
Chemical:	TETRACHLOROETHYLENE	Report units:	UG/L

GEOCHECK® - PHYSICAL SETTING SOURCE MAP FINDINGS

Dir:	0.5		
Sample date:	07-APR-15	Finding:	2.9
Chemical:	TRICHLOROETHYLENE	Report units:	UG/L
Dir:	0.5		
Sample date:	03-MAR-15	Finding:	2.8
Chemical:	TETRACHLOROETHYLENE	Report units:	UG/L
Dir:	0.5		
Sample date:	03-MAR-15	Finding:	18.33
Chemical:	SOURCE TEMPERATURE C	Report units:	C
Dir:	0.		
Sample date:	03-MAR-15	Finding:	498.
Chemical:	SPECIFIC CONDUCTANCE	Report units:	US
Dir:	0.		
Sample date:	03-MAR-15	Finding:	7.54
Chemical:	PH, LABORATORY	Report units:	Not Reported
Dir:	0.		
Sample date:	03-MAR-15	Finding:	195.
Chemical:	ALKALINITY (TOTAL) AS CaCO3	Report units:	MG/L
Dir:	0.		
Sample date:	03-MAR-15	Finding:	3.7
Chemical:	TRICHLOROETHYLENE	Report units:	UG/L
Dir:	0.5		
Sample date:	03-MAR-15	Finding:	0.14
Chemical:	TURBIDITY, LABORATORY	Report units:	NTU
Dir:	0.1		
Sample date:	03-MAR-15	Finding:	282.
Chemical:	TOTAL DISSOLVED SOLIDS	Report units:	MG/L
Dir:	0.		
Sample date:	03-MAR-15	Finding:	0.591
Chemical:	FLUORIDE (F) (NATURAL-SOURCE)	Report units:	MG/L
Dir:	0.1		
Sample date:	03-MAR-15	Finding:	29.7
Chemical:	SULFATE	Report units:	MG/L
Dir:	0.5		
Sample date:	03-MAR-15	Finding:	14.4
Chemical:	CHLORIDE	Report units:	MG/L
Dir:	0.		
Sample date:	03-MAR-15	Finding:	1.47
Chemical:	POTASSIUM	Report units:	MG/L
Dir:	0.		
Sample date:	03-MAR-15	Finding:	15.4
Chemical:	SODIUM	Report units:	MG/L
Dir:	0.		
Sample date:	03-MAR-15	Finding:	15.6
Chemical:	MAGNESIUM	Report units:	MG/L
Dir:	0.		

GEOCHECK® - PHYSICAL SETTING SOURCE MAP FINDINGS

Sample date:	03-MAR-15	Finding:	58.7
Chemical:	CALCIUM	Report units:	MG/L
Dir:	0.		
Sample date:	03-MAR-15	Finding:	211.
Chemical:	HARDNESS (TOTAL) AS CaCO ₃	Report units:	MG/L
Dir:	0.		
Sample date:	03-MAR-15	Finding:	238.
Chemical:	BICARBONATE ALKALINITY	Report units:	MG/L
Dir:	0.		
Sample date:	17-FEB-15	Finding:	1.8
Chemical:	TETRACHLOROETHYLENE	Report units:	UG/L
Dir:	0.5		
Sample date:	17-FEB-15	Finding:	2.3
Chemical:	TRICHLOROETHYLENE	Report units:	UG/L
Dir:	0.5		
Sample date:	16-JAN-15	Finding:	2.3
Chemical:	TRICHLOROETHYLENE	Report units:	UG/L
Dir:	0.5		
Sample date:	16-JAN-15	Finding:	2.7
Chemical:	TETRACHLOROETHYLENE	Report units:	UG/L
Dir:	0.5		
Sample date:	13-JAN-15	Finding:	6.7
Chemical:	TRICHLOROETHYLENE	Report units:	UG/L
Dir:	0.5		
Sample date:	13-JAN-15	Finding:	4.7
Chemical:	TETRACHLOROETHYLENE	Report units:	UG/L
Dir:	0.5		
Sample date:	02-DEC-14	Finding:	203.
Chemical:	HARDNESS (TOTAL) AS CaCO ₃	Report units:	MG/L
Dir:	0.		
Sample date:	02-DEC-14	Finding:	57.
Chemical:	CALCIUM	Report units:	MG/L
Dir:	0.		
Sample date:	02-DEC-14	Finding:	14.9
Chemical:	MAGNESIUM	Report units:	MG/L
Dir:	0.		
Sample date:	02-DEC-14	Finding:	17.5
Chemical:	SODIUM	Report units:	MG/L
Dir:	0.		
Sample date:	02-DEC-14	Finding:	1.41
Chemical:	POTASSIUM	Report units:	MG/L
Dir:	0.		
Sample date:	02-DEC-14	Finding:	13.5
Chemical:	CHLORIDE	Report units:	MG/L
Dir:	0.		
Sample date:	02-DEC-14	Finding:	31.
Chemical:	SULFATE	Report units:	MG/L

GEOCHECK® - PHYSICAL SETTING SOURCE MAP FINDINGS

Dir:	0.5		
Sample date:	02-DEC-14	Finding:	0.69
Chemical:	FLUORIDE (F) (NATURAL-SOURCE)	Report units:	MG/L
Dir:	0.1		
Sample date:	02-DEC-14	Finding:	292.
Chemical:	TOTAL DISSOLVED SOLIDS	Report units:	MG/L
Dir:	0.		
Sample date:	02-DEC-14	Finding:	0.15
Chemical:	TURBIDITY, LABORATORY	Report units:	NTU
Dir:	0.1		
Sample date:	02-DEC-14	Finding:	3.9
Chemical:	TETRACHLOROETHYLENE	Report units:	UG/L
Dir:	0.5		
Sample date:	02-DEC-14	Finding:	4.6
Chemical:	TRICHLOROETHYLENE	Report units:	UG/L
Dir:	0.5		
Sample date:	02-DEC-14	Finding:	8.92
Chemical:	NITRATE (AS NO3)	Report units:	MG/L
Dir:	2.		
Sample date:	02-DEC-14	Finding:	15.44
Chemical:	SOURCE TEMPERATURE C	Report units:	C
Dir:	0.		
Sample date:	02-DEC-14	Finding:	475.
Chemical:	SPECIFIC CONDUCTANCE	Report units:	US
Dir:	0.		
Sample date:	02-DEC-14	Finding:	7.78
Chemical:	PH, LABORATORY	Report units:	Not Reported
Dir:	0.		
Sample date:	02-DEC-14	Finding:	193.
Chemical:	ALKALINITY (TOTAL) AS CaCO3	Report units:	MG/L
Dir:	0.		
Sample date:	02-DEC-14	Finding:	235.
Chemical:	BICARBONATE ALKALINITY	Report units:	MG/L
Dir:	0.		
Sample date:	28-OCT-14	Finding:	3.6
Chemical:	TETRACHLOROETHYLENE	Report units:	UG/L
Dir:	0.5		
Sample date:	28-OCT-14	Finding:	310.
Chemical:	TOTAL DISSOLVED SOLIDS	Report units:	MG/L
Dir:	0.		
Sample date:	28-OCT-14	Finding:	3.4
Chemical:	TRICHLOROETHYLENE	Report units:	UG/L
Dir:	0.5		
Sample date:	02-SEP-14	Finding:	17.66
Chemical:	SOURCE TEMPERATURE C	Report units:	C
Dir:	0.		

GEOCHECK® - PHYSICAL SETTING SOURCE MAP FINDINGS

Sample date:	02-SEP-14	Finding:	424.
Chemical:	SPECIFIC CONDUCTANCE	Report units:	US
Dir:	0.		
Sample date:	02-SEP-14	Finding:	7.62
Chemical:	PH, LABORATORY	Report units:	Not Reported
Dir:	0.		
Sample date:	02-SEP-14	Finding:	170.
Chemical:	ALKALINITY (TOTAL) AS CaCO ₃	Report units:	MG/L
Dir:	0.		
Sample date:	02-SEP-14	Finding:	207.
Chemical:	BICARBONATE ALKALINITY	Report units:	MG/L
Dir:	0.		
Sample date:	02-SEP-14	Finding:	205.
Chemical:	HARDNESS (TOTAL) AS CaCO ₃	Report units:	MG/L
Dir:	0.		
Sample date:	02-SEP-14	Finding:	55.
Chemical:	CALCIUM	Report units:	MG/L
Dir:	0.		
Sample date:	02-SEP-14	Finding:	16.4
Chemical:	MAGNESIUM	Report units:	MG/L
Dir:	0.		
Sample date:	02-SEP-14	Finding:	17.7
Chemical:	SODIUM	Report units:	MG/L
Dir:	0.		
Sample date:	02-SEP-14	Finding:	1.48
Chemical:	POTASSIUM	Report units:	MG/L
Dir:	0.		
Sample date:	02-SEP-14	Finding:	9.57
Chemical:	CHLORIDE	Report units:	MG/L
Dir:	0.		
Sample date:	02-SEP-14	Finding:	24.6
Chemical:	SULFATE	Report units:	MG/L
Dir:	0.5		
Sample date:	02-SEP-14	Finding:	0.66
Chemical:	FLUORIDE (F) (NATURAL-SOURCE)	Report units:	MG/L
Dir:	0.1		
Sample date:	02-SEP-14	Finding:	184.
Chemical:	TOTAL DISSOLVED SOLIDS	Report units:	MG/L
Dir:	0.		
Sample date:	02-SEP-14	Finding:	8.63
Chemical:	NITRATE (AS NO ₃)	Report units:	MG/L
Dir:	2.		
Sample date:	02-SEP-14	Finding:	0.14
Chemical:	TURBIDITY, LABORATORY	Report units:	NTU
Dir:	0.1		
Sample date:	02-SEP-14	Finding:	4.3
Chemical:	TETRACHLOROETHYLENE	Report units:	UG/L

GEOCHECK® - PHYSICAL SETTING SOURCE MAP FINDINGS

Dir:	0.5		
Sample date:	02-SEP-14	Finding:	4.4
Chemical:	TRICHLOROETHYLENE	Report units:	UG/L
Dir:	0.5		
Sample date:	02-SEP-14	Finding:	8.56
Chemical:	NITRATE (AS NO3)	Report units:	MG/L
Dir:	2.		
Sample date:	28-JUL-14	Finding:	7.6
Chemical:	NITRATE (AS NO3)	Report units:	MG/L
Dir:	2.		
Sample date:	28-JUL-14	Finding:	3.1
Chemical:	TRICHLOROETHYLENE	Report units:	UG/L
Dir:	0.5		
Sample date:	28-JUL-14	Finding:	3.4
Chemical:	TETRACHLOROETHYLENE	Report units:	UG/L
Dir:	0.5		
Sample date:	03-JUN-14	Finding:	0.714
Chemical:	FLUORIDE (F) (NATURAL-SOURCE)	Report units:	MG/L
Dir:	0.1		
Sample date:	03-JUN-14	Finding:	24.8
Chemical:	SULFATE	Report units:	MG/L
Dir:	0.5		
Sample date:	03-JUN-14	Finding:	11.3
Chemical:	CHLORIDE	Report units:	MG/L
Dir:	0.		
Sample date:	03-JUN-14	Finding:	1.54
Chemical:	POTASSIUM	Report units:	MG/L
Dir:	0.		
Sample date:	03-JUN-14	Finding:	18.4
Chemical:	SODIUM	Report units:	MG/L
Dir:	0.		
Sample date:	03-JUN-14	Finding:	53.2
Chemical:	CALCIUM	Report units:	MG/L
Dir:	0.		
Sample date:	03-JUN-14	Finding:	195.
Chemical:	HARDNESS (TOTAL) AS CaCO3	Report units:	MG/L
Dir:	0.		
Sample date:	03-JUN-14	Finding:	226.
Chemical:	BICARBONATE ALKALINITY	Report units:	MG/L
Dir:	0.		
Sample date:	03-JUN-14	Finding:	185.
Chemical:	ALKALINITY (TOTAL) AS CaCO3	Report units:	MG/L
Dir:	0.		
Sample date:	03-JUN-14	Finding:	7.67
Chemical:	PH, LABORATORY	Report units:	Not Reported
Dir:	0.		

GEOCHECK® - PHYSICAL SETTING SOURCE MAP FINDINGS

Sample date:	03-JUN-14	Finding:	458.
Chemical:	SPECIFIC CONDUCTANCE	Report units:	US
Dir:	0.		
Sample date:	03-JUN-14	Finding:	17.33
Chemical:	SOURCE TEMPERATURE C	Report units:	C
Dir:	0.		
Sample date:	03-JUN-14	Finding:	2.
Chemical:	TRICHLOROETHYLENE	Report units:	UG/L
Dir:	0.5		
Sample date:	03-JUN-14	Finding:	2.4
Chemical:	TETRACHLOROETHYLENE	Report units:	UG/L
Dir:	0.5		
Sample date:	03-JUN-14	Finding:	224.
Chemical:	TOTAL DISSOLVED SOLIDS	Report units:	MG/L
Dir:	0.		
Sample date:	03-JUN-14	Finding:	0.13
Chemical:	TURBIDITY, LABORATORY	Report units:	NTU
Dir:	0.1		
Sample date:	03-JUN-14	Finding:	15.2
Chemical:	MAGNESIUM	Report units:	MG/L
Dir:	0.		
Sample date:	24-APR-14	Finding:	2.1
Chemical:	TETRACHLOROETHYLENE	Report units:	UG/L
Dir:	0.5		
Sample date:	24-APR-14	Finding:	2.2
Chemical:	TRICHLOROETHYLENE	Report units:	UG/L
Dir:	0.5		
Sample date:	04-MAR-14	Finding:	5.24
Chemical:	NITRATE (AS NO3)	Report units:	MG/L
Dir:	2.		
Sample date:	04-MAR-14	Finding:	0.17
Chemical:	TURBIDITY, LABORATORY	Report units:	NTU
Dir:	0.1		
Sample date:	04-MAR-14	Finding:	0.652
Chemical:	FLUORIDE (F) (NATURAL-SOURCE)	Report units:	MG/L
Dir:	0.1		
Sample date:	04-MAR-14	Finding:	28.3
Chemical:	SULFATE	Report units:	MG/L
Dir:	0.5		
Sample date:	04-MAR-14	Finding:	7.12
Chemical:	CHLORIDE	Report units:	MG/L
Dir:	0.		
Sample date:	04-MAR-14	Finding:	1.49
Chemical:	POTASSIUM	Report units:	MG/L
Dir:	0.		
Sample date:	04-MAR-14	Finding:	16.3
Chemical:	SODIUM	Report units:	MG/L

GEOCHECK® - PHYSICAL SETTING SOURCE MAP FINDINGS

Dir:	0.		
Sample date:	04-MAR-14	Finding:	12.8
Chemical:	MAGNESIUM	Report units:	MG/L
Dir:	0.		
Sample date:	04-MAR-14	Finding:	48.1
Chemical:	CALCIUM	Report units:	MG/L
Dir:	0.		
Sample date:	04-MAR-14	Finding:	173.
Chemical:	HARDNESS (TOTAL) AS CaCO ₃	Report units:	MG/L
Dir:	0.		
Sample date:	04-MAR-14	Finding:	204.
Chemical:	BICARBONATE ALKALINITY	Report units:	MG/L
Dir:	0.		
Sample date:	04-MAR-14	Finding:	168.
Chemical:	ALKALINITY (TOTAL) AS CaCO ₃	Report units:	MG/L
Dir:	0.		
Sample date:	04-MAR-14	Finding:	7.69
Chemical:	PH, LABORATORY	Report units:	Not Reported
Dir:	0.		
Sample date:	04-MAR-14	Finding:	394.
Chemical:	SPECIFIC CONDUCTANCE	Report units:	US
Dir:	0.		
Sample date:	04-MAR-14	Finding:	19.
Chemical:	SOURCE TEMPERATURE C	Report units:	C
Dir:	0.		
Sample date:	04-MAR-14	Finding:	5.42
Chemical:	NITRATE (AS NO ₃)	Report units:	MG/L
Dir:	2.		
Sample date:	04-MAR-14	Finding:	1.5
Chemical:	TRICHLOROETHYLENE	Report units:	UG/L
Dir:	0.5		
Sample date:	04-MAR-14	Finding:	2.3
Chemical:	TETRACHLOROETHYLENE	Report units:	UG/L
Dir:	0.5		
Sample date:	04-MAR-14	Finding:	208.
Chemical:	TOTAL DISSOLVED SOLIDS	Report units:	MG/L
Dir:	0.		
Sample date:	28-JAN-14	Finding:	1.2
Chemical:	TETRACHLOROETHYLENE	Report units:	UG/L
Dir:	0.5		
Sample date:	28-JAN-14	Finding:	1.3
Chemical:	TRICHLOROETHYLENE	Report units:	UG/L
Dir:	0.5		
Sample date:	04-DEC-13	Finding:	225.
Chemical:	HARDNESS (TOTAL) AS CaCO ₃	Report units:	MG/L
Dir:	0.		

GEOCHECK® - PHYSICAL SETTING SOURCE MAP FINDINGS

Sample date:	04-DEC-13	Finding:	1.2
Chemical:	TETRACHLOROETHYLENE	Report units:	UG/L
Dir:	0.5		
Sample date:	04-DEC-13	Finding:	1.4
Chemical:	TRICHLOROETHYLENE	Report units:	UG/L
Dir:	0.5		
Sample date:	04-DEC-13	Finding:	17.
Chemical:	SOURCE TEMPERATURE C	Report units:	C
Dir:	0.		
Sample date:	04-DEC-13	Finding:	481.
Chemical:	SPECIFIC CONDUCTANCE	Report units:	US
Dir:	0.		
Sample date:	04-DEC-13	Finding:	7.69
Chemical:	PH, LABORATORY	Report units:	Not Reported
Dir:	0.		
Sample date:	04-DEC-13	Finding:	198.
Chemical:	ALKALINITY (TOTAL) AS CaCO3	Report units:	MG/L
Dir:	0.		
Sample date:	04-DEC-13	Finding:	241.
Chemical:	BICARBONATE ALKALINITY	Report units:	MG/L
Dir:	0.		
Sample date:	04-DEC-13	Finding:	60.8
Chemical:	CALCIUM	Report units:	MG/L
Dir:	0.		
Sample date:	04-DEC-13	Finding:	17.7
Chemical:	MAGNESIUM	Report units:	MG/L
Dir:	0.		
Sample date:	04-DEC-13	Finding:	17.7
Chemical:	SODIUM	Report units:	MG/L
Dir:	0.		
Sample date:	04-DEC-13	Finding:	1.51
Chemical:	POTASSIUM	Report units:	MG/L
Dir:	0.		
Sample date:	04-DEC-13	Finding:	11.2
Chemical:	CHLORIDE	Report units:	MG/L
Dir:	0.		
Sample date:	04-DEC-13	Finding:	26.8
Chemical:	SULFATE	Report units:	MG/L
Dir:	0.5		
Sample date:	04-DEC-13	Finding:	0.589
Chemical:	FLUORIDE (F) (NATURAL-SOURCE)	Report units:	MG/L
Dir:	0.1		
Sample date:	04-DEC-13	Finding:	282.
Chemical:	TOTAL DISSOLVED SOLIDS	Report units:	MG/L
Dir:	0.		
Sample date:	28-OCT-13	Finding:	2.2
Chemical:	TRICHLOROETHYLENE	Report units:	UG/L

GEOCHECK® - PHYSICAL SETTING SOURCE MAP FINDINGS

Dir:	0.5		
Sample date:	28-OCT-13	Finding:	2.5
Chemical:	TETRACHLOROETHYLENE	Report units:	UG/L
Dir:	0.5		
Sample date:	04-SEP-13	Finding:	201.
Chemical:	HARDNESS (TOTAL) AS CaCO3	Report units:	MG/L
Dir:	0.		
Sample date:	04-SEP-13	Finding:	54.2
Chemical:	CALCIUM	Report units:	MG/L
Dir:	0.		
Sample date:	04-SEP-13	Finding:	16.
Chemical:	MAGNESIUM	Report units:	MG/L
Dir:	0.		
Sample date:	04-SEP-13	Finding:	17.
Chemical:	SODIUM	Report units:	MG/L
Dir:	0.		
Sample date:	04-SEP-13	Finding:	1.09
Chemical:	POTASSIUM	Report units:	MG/L
Dir:	0.		
Sample date:	04-SEP-13	Finding:	11.2
Chemical:	CHLORIDE	Report units:	MG/L
Dir:	0.		
Sample date:	04-SEP-13	Finding:	22.9
Chemical:	SULFATE	Report units:	MG/L
Dir:	0.5		
Sample date:	04-SEP-13	Finding:	0.784
Chemical:	FLUORIDE (F) (NATURAL-SOURCE)	Report units:	MG/L
Dir:	0.1		
Sample date:	04-SEP-13	Finding:	230.
Chemical:	TOTAL DISSOLVED SOLIDS	Report units:	MG/L
Dir:	0.		
Sample date:	04-SEP-13	Finding:	9.95
Chemical:	NITRATE (AS NO3)	Report units:	MG/L
Dir:	2.		
Sample date:	04-SEP-13	Finding:	1.8
Chemical:	TETRACHLOROETHYLENE	Report units:	UG/L
Dir:	0.5		
Sample date:	04-SEP-13	Finding:	2.
Chemical:	TRICHLOROETHYLENE	Report units:	UG/L
Dir:	0.5		
Sample date:	04-SEP-13	Finding:	8.48
Chemical:	NITRATE (AS NO3)	Report units:	MG/L
Dir:	2.		
Sample date:	04-SEP-13	Finding:	19.5
Chemical:	SOURCE TEMPERATURE C	Report units:	C
Dir:	0.		

GEOCHECK® - PHYSICAL SETTING SOURCE MAP FINDINGS

Sample date:	04-SEP-13	Finding:	7.76
Chemical:	PH, LABORATORY	Report units:	Not Reported
Dir:	0.		
Sample date:	04-SEP-13	Finding:	0.25
Chemical:	TURBIDITY, LABORATORY	Report units:	NTU
Dir:	0.1		
Sample date:	04-SEP-13	Finding:	454.
Chemical:	SPECIFIC CONDUCTANCE	Report units:	US
Dir:	0.		
Sample date:	04-SEP-13	Finding:	7.9
Chemical:	PH, LABORATORY	Report units:	Not Reported
Dir:	0.		
Sample date:	04-SEP-13	Finding:	185.
Chemical:	ALKALINITY (TOTAL) AS CaCO ₃	Report units:	MG/L
Dir:	0.		
Sample date:	04-SEP-13	Finding:	226.
Chemical:	BICARBONATE ALKALINITY	Report units:	MG/L
Dir:	0.		
Sample date:	30-JUL-13	Finding:	300.
Chemical:	TOTAL DISSOLVED SOLIDS	Report units:	MG/L
Dir:	0.		
Sample date:	30-JUL-13	Finding:	2.2
Chemical:	TRICHLOROETHYLENE	Report units:	UG/L
Dir:	0.5		
Sample date:	30-JUL-13	Finding:	1.5
Chemical:	TETRACHLOROETHYLENE	Report units:	UG/L
Dir:	0.5		
Sample date:	30-JUL-13	Finding:	0.253
Chemical:	GROSS ALPHA COUNTING ERROR	Report units:	PCI/L
Dir:	0.		
Sample date:	30-JUL-13	Finding:	3.7
Chemical:	CHROMIUM, HEXAVALENT	Report units:	UG/L
Dir:	1.		
Sample date:	30-JUL-13	Finding:	1.6e-002
Chemical:	GROSS ALPHA MDA95	Report units:	PCI/L
Dir:	0.		
Sample date:	30-JUL-13	Finding:	0.324
Chemical:	RADIUM, TOTAL, MDA95-NTNC ONLY, BY 903.0	Dir:	0.
Report units:	PCI/L		
Sample date:	30-JUL-13	Finding:	0.183
Chemical:	RA-226 OR TOTAL RA BY 903.0 C.E.	Report units:	PCI/L
Dir:	0.		
Sample date:	30-JUL-13	Finding:	0.177
Chemical:	RA-226 FOR CWS OR TOTAL RA FOR NTNC BY 903.0	Dir:	0.
Report units:	PCI/L		
Sample date:	30-JUL-13	Finding:	0.2
Chemical:	RADIUM 228 MDA95	Report units:	PCI/L

GEOCHECK® - PHYSICAL SETTING SOURCE MAP FINDINGS

Dir:	0.		
Sample date:	30-JUL-13	Finding:	0.656
Chemical:	RADIUM 228 COUNTING ERROR	Report units:	PCI/L
Dir:	0.		
Sample date:	30-JUL-13	Finding:	0.7
Chemical:	FLUORIDE (F) (NATURAL-SOURCE)	Report units:	MG/L
Dir:	0.1		
Sample date:	06-JUN-13	Finding:	477.
Chemical:	SPECIFIC CONDUCTANCE	Report units:	US
Dir:	0.		
Sample date:	06-JUN-13	Finding:	0.39
Chemical:	TURBIDITY, LABORATORY	Report units:	NTU
Dir:	0.1		
Sample date:	06-JUN-13	Finding:	270.
Chemical:	TOTAL DISSOLVED SOLIDS	Report units:	MG/L
Dir:	0.		
Sample date:	06-JUN-13	Finding:	0.557
Chemical:	FLUORIDE (F) (NATURAL-SOURCE)	Report units:	MG/L
Dir:	0.1		
Sample date:	06-JUN-13	Finding:	28.6
Chemical:	SULFATE	Report units:	MG/L
Dir:	0.5		
Sample date:	06-JUN-13	Finding:	14.6
Chemical:	CHLORIDE	Report units:	MG/L
Dir:	0.		
Sample date:	06-JUN-13	Finding:	1.78
Chemical:	POTASSIUM	Report units:	MG/L
Dir:	0.		
Sample date:	06-JUN-13	Finding:	20.8
Chemical:	SODIUM	Report units:	MG/L
Dir:	0.		
Sample date:	06-JUN-13	Finding:	19.7
Chemical:	MAGNESIUM	Report units:	MG/L
Dir:	0.		
Sample date:	06-JUN-13	Finding:	72.6
Chemical:	CALCIUM	Report units:	MG/L
Dir:	0.		
Sample date:	06-JUN-13	Finding:	263.
Chemical:	HARDNESS (TOTAL) AS CaCO3	Report units:	MG/L
Dir:	0.		
Sample date:	06-JUN-13	Finding:	250.
Chemical:	BICARBONATE ALKALINITY	Report units:	MG/L
Dir:	0.		
Sample date:	06-JUN-13	Finding:	205.
Chemical:	ALKALINITY (TOTAL) AS CaCO3	Report units:	MG/L
Dir:	0.		

GEOCHECK® - PHYSICAL SETTING SOURCE MAP FINDINGS

Sample date:	06-JUN-13	Finding:	8.12
Chemical:	PH, LABORATORY	Report units:	Not Reported
Dir:	0.		
Sample date:	06-JUN-13	Finding:	18.5
Chemical:	SOURCE TEMPERATURE C	Report units:	C
Dir:	0.		
Sample date:	06-JUN-13	Finding:	1.8
Chemical:	TRICHLOROETHYLENE	Report units:	UG/L
Dir:	0.5		
Sample date:	06-JUN-13	Finding:	1.2
Chemical:	TETRACHLOROETHYLENE	Report units:	UG/L
Dir:	0.5		
Sample date:	08-APR-13	Finding:	1.8
Chemical:	TETRACHLOROETHYLENE	Report units:	UG/L
Dir:	0.5		
Sample date:	08-APR-13	Finding:	2.1
Chemical:	TRICHLOROETHYLENE	Report units:	UG/L
Dir:	0.5		
Sample date:	05-MAR-13	Finding:	382.
Chemical:	SPECIFIC CONDUCTANCE	Report units:	US
Dir:	0.		
Sample date:	05-MAR-13	Finding:	195.
Chemical:	BICARBONATE ALKALINITY	Report units:	MG/L
Dir:	0.		
Sample date:	05-MAR-13	Finding:	174.
Chemical:	HARDNESS (TOTAL) AS CaCO3	Report units:	MG/L
Dir:	0.		
Sample date:	05-MAR-13	Finding:	48.4
Chemical:	CALCIUM	Report units:	MG/L
Dir:	0.		
Sample date:	05-MAR-13	Finding:	12.8
Chemical:	MAGNESIUM	Report units:	MG/L
Dir:	0.		
Sample date:	05-MAR-13	Finding:	1.8
Chemical:	TETRACHLOROETHYLENE	Report units:	UG/L
Dir:	0.5		
Sample date:	05-MAR-13	Finding:	1.1
Chemical:	TRICHLOROETHYLENE	Report units:	UG/L
Dir:	0.5		
Sample date:	05-MAR-13	Finding:	7.31
Chemical:	NITRATE (AS NO3)	Report units:	MG/L
Dir:	2.		
Sample date:	05-MAR-13	Finding:	19.5
Chemical:	SOURCE TEMPERATURE C	Report units:	C
Dir:	0.		
Sample date:	05-MAR-13	Finding:	17.6
Chemical:	SODIUM	Report units:	MG/L

GEOCHECK® - PHYSICAL SETTING SOURCE MAP FINDINGS

Dir:	0.		
Sample date:	05-MAR-13	Finding:	160.
Chemical:	ALKALINITY (TOTAL) AS CaCO3	Report units:	MG/L
Dir:	0.		
Sample date:	05-MAR-13	Finding:	7.74
Chemical:	PH, LABORATORY	Report units:	Not Reported
Dir:	0.		
Sample date:	05-MAR-13	Finding:	1.5
Chemical:	POTASSIUM	Report units:	MG/L
Dir:	0.		
Sample date:	05-MAR-13	Finding:	0.11
Chemical:	TURBIDITY, LABORATORY	Report units:	NTU
Dir:	0.1		
Sample date:	05-MAR-13	Finding:	5.03
Chemical:	NITRATE (AS NO3)	Report units:	MG/L
Dir:	2.		
Sample date:	05-MAR-13	Finding:	226.
Chemical:	TOTAL DISSOLVED SOLIDS	Report units:	MG/L
Dir:	0.		
Sample date:	05-MAR-13	Finding:	20.7
Chemical:	SULFATE	Report units:	MG/L
Dir:	0.5		
Sample date:	05-MAR-13	Finding:	6.77
Chemical:	CHLORIDE	Report units:	MG/L
Dir:	0.		
Sample date:	29-JAN-13	Finding:	1.8
Chemical:	TETRACHLOROETHYLENE	Report units:	UG/L
Dir:	0.5		
Sample date:	29-JAN-13	Finding:	2.
Chemical:	TRICHLOROETHYLENE	Report units:	UG/L
Dir:	0.5		
Sample date:	04-DEC-12	Finding:	171.
Chemical:	HARDNESS (TOTAL) AS CaCO3	Report units:	MG/L
Dir:	0.		
Sample date:	04-DEC-12	Finding:	9.78
Chemical:	NITRATE (AS NO3)	Report units:	MG/L
Dir:	2.		
Sample date:	04-DEC-12	Finding:	2.1
Chemical:	TETRACHLOROETHYLENE	Report units:	UG/L
Dir:	0.5		
Sample date:	04-DEC-12	Finding:	1.6
Chemical:	TRICHLOROETHYLENE	Report units:	UG/L
Dir:	0.5		
Sample date:	04-DEC-12	Finding:	7.85
Chemical:	NITRATE (AS NO3)	Report units:	MG/L
Dir:	2.		

GEOCHECK® - PHYSICAL SETTING SOURCE MAP FINDINGS

Sample date:	04-DEC-12	Finding:	18.5
Chemical:	SOURCE TEMPERATURE C	Report units:	C
Dir:	0.		
Sample date:	04-DEC-12	Finding:	426.
Chemical:	SPECIFIC CONDUCTANCE	Report units:	US
Dir:	0.		
Sample date:	04-DEC-12	Finding:	7.78
Chemical:	PH, LABORATORY	Report units:	Not Reported
Dir:	0.		
Sample date:	04-DEC-12	Finding:	178.
Chemical:	ALKALINITY (TOTAL) AS CaCO3	Report units:	MG/L
Dir:	0.		
Sample date:	04-DEC-12	Finding:	217.
Chemical:	BICARBONATE ALKALINITY	Report units:	MG/L
Dir:	0.		
Sample date:	04-DEC-12	Finding:	0.13
Chemical:	TURBIDITY, LABORATORY	Report units:	NTU
Dir:	0.1		
Sample date:	04-DEC-12	Finding:	47.9
Chemical:	CALCIUM	Report units:	MG/L
Dir:	0.		
Sample date:	04-DEC-12	Finding:	12.4
Chemical:	MAGNESIUM	Report units:	MG/L
Dir:	0.		
Sample date:	04-DEC-12	Finding:	17.1
Chemical:	SODIUM	Report units:	MG/L
Dir:	0.		
Sample date:	04-DEC-12	Finding:	1.26
Chemical:	POTASSIUM	Report units:	MG/L
Dir:	0.		
Sample date:	04-DEC-12	Finding:	9.62
Chemical:	CHLORIDE	Report units:	MG/L
Dir:	0.		
Sample date:	04-DEC-12	Finding:	22.2
Chemical:	SULFATE	Report units:	MG/L
Dir:	0.5		
Sample date:	04-DEC-12	Finding:	0.552
Chemical:	FLUORIDE (F) (NATURAL-SOURCE)	Report units:	MG/L
Dir:	0.1		
Sample date:	04-DEC-12	Finding:	178.
Chemical:	TOTAL DISSOLVED SOLIDS	Report units:	MG/L
Dir:	0.		
Sample date:	29-OCT-12	Finding:	2.7
Chemical:	TRICHLOROETHYLENE	Report units:	UG/L
Dir:	0.5		
Sample date:	29-OCT-12	Finding:	1.6
Chemical:	TETRACHLOROETHYLENE	Report units:	UG/L

GEOCHECK® - PHYSICAL SETTING SOURCE MAP FINDINGS

Dir:	0.5		
Sample date:	04-SEP-12	Finding:	0.16
Chemical:	TURBIDITY, LABORATORY	Report units:	NTU
Dir:	0.1		
Sample date:	04-SEP-12	Finding:	2.3
Chemical:	TETRACHLOROETHYLENE	Report units:	UG/L
Dir:	0.5		
Sample date:	04-SEP-12	Finding:	1.5
Chemical:	TRICHLOROETHYLENE	Report units:	UG/L
Dir:	0.5		
Sample date:	04-SEP-12	Finding:	6.44
Chemical:	NITRATE (AS NO3)	Report units:	MG/L
Dir:	2.		
Sample date:	04-SEP-12	Finding:	18.5
Chemical:	SOURCE TEMPERATURE C	Report units:	C
Dir:	0.		
Sample date:	04-SEP-12	Finding:	377.
Chemical:	SPECIFIC CONDUCTANCE	Report units:	US
Dir:	0.		
Sample date:	04-SEP-12	Finding:	7.6
Chemical:	PH, LABORATORY	Report units:	Not Reported
Dir:	0.		
Sample date:	04-SEP-12	Finding:	160.
Chemical:	ALKALINITY (TOTAL) AS CaCO3	Report units:	MG/L
Dir:	0.		
Sample date:	04-SEP-12	Finding:	195.
Chemical:	BICARBONATE ALKALINITY	Report units:	MG/L
Dir:	0.		
Sample date:	04-SEP-12	Finding:	174.
Chemical:	HARDNESS (TOTAL) AS CaCO3	Report units:	MG/L
Dir:	0.		
Sample date:	04-SEP-12	Finding:	48.7
Chemical:	CALCIUM	Report units:	MG/L
Dir:	0.		
Sample date:	04-SEP-12	Finding:	12.7
Chemical:	MAGNESIUM	Report units:	MG/L
Dir:	0.		
Sample date:	04-SEP-12	Finding:	15.9
Chemical:	SODIUM	Report units:	MG/L
Dir:	0.		
Sample date:	04-SEP-12	Finding:	1.432
Chemical:	POTASSIUM	Report units:	MG/L
Dir:	0.		
Sample date:	04-SEP-12	Finding:	7.17
Chemical:	CHLORIDE	Report units:	MG/L
Dir:	0.		

GEOCHECK® - PHYSICAL SETTING SOURCE MAP FINDINGS

Sample date:	04-SEP-12	Finding:	19.5
Chemical:	SULFATE	Report units:	MG/L
Dir:	0.5		
Sample date:	04-SEP-12	Finding:	0.741
Chemical:	FLUORIDE (F) (NATURAL-SOURCE)	Report units:	MG/L
Dir:	0.1		
Sample date:	04-SEP-12	Finding:	132.
Chemical:	TOTAL DISSOLVED SOLIDS	Report units:	MG/L
Dir:	0.		
Sample date:	04-SEP-12	Finding:	6.25
Chemical:	NITRATE (AS NO3)	Report units:	MG/L
Dir:	2.		
Sample date:	19-JUL-12	Finding:	4.9
Chemical:	TRICHLOROETHYLENE	Report units:	UG/L
Dir:	0.5		
Sample date:	19-JUL-12	Finding:	350.
Chemical:	TOTAL DISSOLVED SOLIDS	Report units:	MG/L
Dir:	0.		
Sample date:	19-JUL-12	Finding:	2.3
Chemical:	TETRACHLOROETHYLENE	Report units:	UG/L
Dir:	0.5		
Sample date:	05-JUN-12	Finding:	1.7
Chemical:	TETRACHLOROETHYLENE	Report units:	UG/L
Dir:	0.5		
Sample date:	05-JUN-12	Finding:	0.69
Chemical:	FLUORIDE (F) (NATURAL-SOURCE)	Report units:	MG/L
Dir:	0.1		
Sample date:	05-JUN-12	Finding:	29.6
Chemical:	SULFATE	Report units:	MG/L
Dir:	0.5		
Sample date:	05-JUN-12	Finding:	12.7
Chemical:	CHLORIDE	Report units:	MG/L
Dir:	0.		
Sample date:	05-JUN-12	Finding:	1.33
Chemical:	POTASSIUM	Report units:	MG/L
Dir:	0.		
Sample date:	05-JUN-12	Finding:	18.2
Chemical:	SODIUM	Report units:	MG/L
Dir:	0.		
Sample date:	05-JUN-12	Finding:	16.
Chemical:	MAGNESIUM	Report units:	MG/L
Dir:	0.		
Sample date:	05-JUN-12	Finding:	59.
Chemical:	CALCIUM	Report units:	MG/L
Dir:	0.		
Sample date:	05-JUN-12	Finding:	213.
Chemical:	HARDNESS (TOTAL) AS CaCO3	Report units:	MG/L

GEOCHECK® - PHYSICAL SETTING SOURCE MAP FINDINGS

Dir:	0.		
Sample date:	05-JUN-12	Finding:	217.
Chemical:	BICARBONATE ALKALINITY	Report units:	MG/L
Dir:	0.		
Sample date:	05-JUN-12	Finding:	178.
Chemical:	ALKALINITY (TOTAL) AS CaCO3	Report units:	MG/L
Dir:	0.		
Sample date:	05-JUN-12	Finding:	7.68
Chemical:	PH, LABORATORY	Report units:	Not Reported
Dir:	0.		
Sample date:	05-JUN-12	Finding:	435.
Chemical:	SPECIFIC CONDUCTANCE	Report units:	US
Dir:	0.		
Sample date:	05-JUN-12	Finding:	19.5
Chemical:	SOURCE TEMPERATURE C	Report units:	C
Dir:	0.		
Sample date:	05-JUN-12	Finding:	0.12
Chemical:	TURBIDITY, LABORATORY	Report units:	NTU
Dir:	0.1		
Sample date:	05-JUN-12	Finding:	2.1
Chemical:	TRICHLOROETHYLENE	Report units:	UG/L
Dir:	0.5		
Sample date:	05-JUN-12	Finding:	198.
Chemical:	TOTAL DISSOLVED SOLIDS	Report units:	MG/L
Dir:	0.		
Sample date:	19-APR-12	Finding:	1.3
Chemical:	TETRACHLOROETHYLENE	Report units:	UG/L
Dir:	0.5		
Sample date:	19-APR-12	Finding:	0.95
Chemical:	TRICHLOROETHYLENE	Report units:	UG/L
Dir:	0.5		
Sample date:	06-MAR-12	Finding:	8.63
Chemical:	NITRATE (AS NO3)	Report units:	MG/L
Dir:	2.		
Sample date:	06-MAR-12	Finding:	0.18
Chemical:	TURBIDITY, LABORATORY	Report units:	NTU
Dir:	0.1		
Sample date:	06-MAR-12	Finding:	0.7
Chemical:	FLUORIDE (F) (NATURAL-SOURCE)	Report units:	MG/L
Dir:	0.1		
Sample date:	06-MAR-12	Finding:	26.6
Chemical:	SULFATE	Report units:	MG/L
Dir:	0.5		
Sample date:	06-MAR-12	Finding:	9.44
Chemical:	CHLORIDE	Report units:	MG/L
Dir:	0.		

GEOCHECK® - PHYSICAL SETTING SOURCE MAP FINDINGS

Sample date:	06-MAR-12	Finding:	1.29
Chemical:	POTASSIUM	Report units:	MG/L
Dir:	0.		
Sample date:	06-MAR-12	Finding:	16.5
Chemical:	SODIUM	Report units:	MG/L
Dir:	0.		
Sample date:	06-MAR-12	Finding:	13.9
Chemical:	MAGNESIUM	Report units:	MG/L
Dir:	0.		
Sample date:	06-MAR-12	Finding:	51.7
Chemical:	CALCIUM	Report units:	MG/L
Dir:	0.		
Sample date:	06-MAR-12	Finding:	186.
Chemical:	HARDNESS (TOTAL) AS CaCO ₃	Report units:	MG/L
Dir:	0.		
Sample date:	06-MAR-12	Finding:	201.
Chemical:	BICARBONATE ALKALINITY	Report units:	MG/L
Dir:	0.		
Sample date:	06-MAR-12	Finding:	165.
Chemical:	ALKALINITY (TOTAL) AS CaCO ₃	Report units:	MG/L
Dir:	0.		
Sample date:	06-MAR-12	Finding:	7.6
Chemical:	PH, LABORATORY	Report units:	Not Reported
Dir:	0.		
Sample date:	06-MAR-12	Finding:	406.
Chemical:	SPECIFIC CONDUCTANCE	Report units:	US
Dir:	0.		
Sample date:	06-MAR-12	Finding:	14.5
Chemical:	SOURCE TEMPERATURE C	Report units:	C
Dir:	0.		
Sample date:	06-MAR-12	Finding:	9.03
Chemical:	NITRATE (AS NO ₃)	Report units:	MG/L
Dir:	2.		
Sample date:	06-MAR-12	Finding:	1.2
Chemical:	TRICHLOROETHYLENE	Report units:	UG/L
Dir:	0.5		
Sample date:	06-MAR-12	Finding:	1.5
Chemical:	TETRACHLOROETHYLENE	Report units:	UG/L
Dir:	0.5		
Sample date:	06-MAR-12	Finding:	194.
Chemical:	TOTAL DISSOLVED SOLIDS	Report units:	MG/L
Dir:	0.		
Sample date:	10-JAN-12	Finding:	3.1
Chemical:	TETRACHLOROETHYLENE	Report units:	UG/L
Dir:	0.5		
Sample date:	10-JAN-12	Finding:	1.7
Chemical:	TRICHLOROETHYLENE	Report units:	UG/L

GEOCHECK® - PHYSICAL SETTING SOURCE MAP FINDINGS

Dir: 0.5

5
SSW
1/4 - 1/2 Mile
Lower

CA WELLS 1402

Seq: 1402
 Frds no: 1910038004
 District: 07
 System no: 1910038
 Source nam: WELL 04 - ACTIVE
 Latitude: 340415.0
 Precision: 3
 Comment 1: Not Reported
 Comment 3: Not Reported
 Comment 5: Not Reported
 Comment 7: Not Reported

Prim sta c: 01S/11W-21Q01 S
 County: 19
 User id: 4TH
 Water type: G
 Station ty: WELL/AMBNT/MUN/INTAKE
 Longitude: 1180217.0
 Status: AR
 Comment 2: Not Reported
 Comment 4: Not Reported
 Comment 6: Not Reported

System no: 1910038
 Hqname: Not Reported
 City: EL MONTE
 Zip: 91734
 Pop serv: 13300
 Area serve: EL MONTE

System nam: EL MONTE-CITY, WATER DEPT.
 Address: P.O. BOX 6008
 State: CA
 Zip ext: Not Reported
 Connection: 3344

Sample date: 05-MAR-18
 Chemical: NITRATE (AS N)
 Dir: 0.4

Finding: 7.2
 Report units: MG/L

Sample date: 20-NOV-14
 Chemical: NITRATE (AS NO3)
 Dir: 2.

Finding: 58.
 Report units: MG/L

Sample date: 20-NOV-14
 Chemical: TOTAL DISSOLVED SOLIDS
 Dir: 0.

Finding: 530.
 Report units: MG/L

Sample date: 20-NOV-14
 Chemical: CHROMIUM, HEXAVALENT
 Dir: 1.

Finding: 1.2
 Report units: UG/L

Sample date: 04-SEP-13
 Chemical: BICARBONATE ALKALINITY
 Dir: 0.

Finding: 372.
 Report units: MG/L

Sample date: 04-SEP-13
 Chemical: HARDNESS (TOTAL) AS CaCO3
 Dir: 0.

Finding: 390.
 Report units: MG/L

Sample date: 04-SEP-13
 Chemical: CALCIUM
 Dir: 0.

Finding: 113.
 Report units: MG/L

Sample date: 04-SEP-13
 Chemical: MAGNESIUM
 Dir: 0.

Finding: 26.
 Report units: MG/L

Sample date: 04-SEP-13
 Chemical: SODIUM
 Dir: 0.

Finding: 27.4
 Report units: MG/L

GEOCHECK® - PHYSICAL SETTING SOURCE MAP FINDINGS

Sample date:	04-SEP-13	Finding:	4.56
Chemical:	POTASSIUM	Report units:	MG/L
Dir:	0.		
Sample date:	04-SEP-13	Finding:	34.5
Chemical:	CHLORIDE	Report units:	MG/L
Dir:	0.		
Sample date:	04-SEP-13	Finding:	64.6
Chemical:	SULFATE	Report units:	MG/L
Dir:	0.5		
Sample date:	04-SEP-13	Finding:	0.163
Chemical:	FLUORIDE (F) (NATURAL-SOURCE)	Report units:	MG/L
Dir:	0.1		
Sample date:	04-SEP-13	Finding:	1330.
Chemical:	IRON	Report units:	UG/L
Dir:	100.		
Sample date:	04-SEP-13	Finding:	30.
Chemical:	MANGANESE	Report units:	UG/L
Dir:	20.		
Sample date:	04-SEP-13	Finding:	498.
Chemical:	TOTAL DISSOLVED SOLIDS	Report units:	MG/L
Dir:	0.		
Sample date:	04-SEP-13	Finding:	44.4
Chemical:	NITRATE (AS NO3)	Report units:	MG/L
Dir:	2.		
Sample date:	04-SEP-13	Finding:	305.
Chemical:	ALKALINITY (TOTAL) AS CaCO3	Report units:	MG/L
Dir:	0.		
Sample date:	04-SEP-13	Finding:	7.35
Chemical:	PH, LABORATORY	Report units:	Not Reported
Dir:	0.		
Sample date:	04-SEP-13	Finding:	882.
Chemical:	SPECIFIC CONDUCTANCE	Report units:	US
Dir:	0.		
Sample date:	04-SEP-13	Finding:	44.6
Chemical:	NITRATE (AS NO3)	Report units:	MG/L
Dir:	2.		

**B6
NNE
1/4 - 1/2 Mile
Higher**

CA WELLS 1356

Seq:	1356	Prim sta c:	01S/11W-10N06 S
Frds no:	1910039004	County:	19
District:	15	User id:	MET
System no:	1910039	Water type:	G
Source nam:	WELL 02C LACFCD 2970M	Station ty:	WELL/AMBNT/MUN/INTAKE/SUPPLY
Latitude:	340500.0	Longitude:	1180200.0
Precision:	8	Status:	AR
Comment 1:	Not Reported	Comment 2:	Not Reported

GEOCHECK® - PHYSICAL SETTING SOURCE MAP FINDINGS

Comment 3: Not Reported
 Comment 5: Not Reported
 Comment 7: Not Reported

Comment 4: Not Reported
 Comment 6: Not Reported

System no: 1910039
 Hqname: SAN GABRIEL VALLEY WATER CO
 City: EL MONTE
 Zip: 91734
 Pop serv: 151064
 Area serve: EL MONTE/SAN GABRIEL BASIN

System nam: SAN GABRIEL VALLEY WATER CO.-EL MONTE
 Address: P O BOX 6010
 State: CA
 Zip ext: Not Reported
 Connection: 43161

**B7
 NNE
 1/4 - 1/2 Mile
 Higher**

CA WELLS 1353

Seq: 1353
 Frds no: 1910212015
 District: 15
 System no: 1910212
 Source nam: PERSIMMON WELL 01
 Latitude: 340500.0
 Precision: 8
 Comment 1: Not Reported
 Comment 3: Not Reported
 Comment 5: Not Reported
 Comment 7: Not Reported

Prim sta c: 01S/11W-09Q04 S
 County: 19
 User id: MET
 Water type: G
 Station ty: WELL/AMBNT/MUN/INTAKE/SUPPLY
 Longitude: 1180200.0
 Status: AR
 Comment 2: Not Reported
 Comment 4: Not Reported
 Comment 6: Not Reported

System no: 1910212
 Hqname: SOUTHERN CALIF WATER CO
 City: SAN DIMAS
 Zip: 91773
 Pop serv: 23034
 Area serve: Not Reported

System nam: SCWC-SOUTH ARCADIA
 Address: P.O. BOX 9016
 State: CA
 Zip ext: Not Reported
 Connection: 6980

Sample date: 14-FEB-18
 Chemical: TRICHLOROETHYLENE
 Dir: 0.5

Finding: 1.2
 Report units: UG/L

Sample date: 14-FEB-18
 Chemical: NITRATE (AS N)
 Dir: 0.4

Finding: 3.6
 Report units: MG/L

Sample date: 29-NOV-17
 Chemical: NITRATE (AS N)
 Dir: 0.4

Finding: 3.2
 Report units: MG/L

Sample date: 29-NOV-17
 Chemical: TRICHLOROETHYLENE
 Dir: 0.5

Finding: 1.
 Report units: UG/L

Sample date: 10-AUG-17
 Chemical: TOTAL DISSOLVED SOLIDS
 Dir: 0.

Finding: 280.
 Report units: MG/L

Sample date: 10-AUG-17
 Chemical: NITRATE (AS N)
 Dir: 0.4

Finding: 2.9
 Report units: MG/L

Sample date: 10-AUG-17
 Chemical: TRICHLOROETHYLENE

Finding: 0.88
 Report units: UG/L

GEOCHECK® - PHYSICAL SETTING SOURCE MAP FINDINGS

Dir:	0.5		
Sample date:	16-MAY-17	Finding:	2.1
Chemical:	URANIUM (PCI/L)	Report units:	PCI/L
Dir:	1.		
Sample date:	16-MAY-17	Finding:	1.4
Chemical:	NITRATE (AS N)	Report units:	MG/L
Dir:	0.4		
Sample date:	16-MAY-17	Finding:	0.84
Chemical:	TRICHLOROETHYLENE	Report units:	UG/L
Dir:	0.5		
Sample date:	16-FEB-17	Finding:	0.7
Chemical:	TRICHLOROETHYLENE	Report units:	UG/L
Dir:	0.5		
Sample date:	16-FEB-17	Finding:	2.9
Chemical:	NITRATE (AS N)	Report units:	MG/L
Dir:	0.4		
Sample date:	17-NOV-16	Finding:	3.3
Chemical:	NITRATE (AS N)	Report units:	MG/L
Dir:	0.4		
Sample date:	17-NOV-16	Finding:	1.3
Chemical:	TRICHLOROETHYLENE	Report units:	UG/L
Dir:	0.5		
Sample date:	19-AUG-16	Finding:	3.2
Chemical:	NITRATE (AS N)	Report units:	MG/L
Dir:	0.4		
Sample date:	19-AUG-16	Finding:	280.
Chemical:	TOTAL DISSOLVED SOLIDS	Report units:	MG/L
Dir:	0.		
Sample date:	19-AUG-16	Finding:	0.89
Chemical:	TRICHLOROETHYLENE	Report units:	UG/L
Dir:	0.5		
Sample date:	11-MAY-16	Finding:	0.85
Chemical:	TRICHLOROETHYLENE	Report units:	UG/L
Dir:	0.5		
Sample date:	11-MAY-16	Finding:	3.4
Chemical:	NITRATE (AS N)	Report units:	MG/L
Dir:	0.4		
Sample date:	17-FEB-16	Finding:	3.3
Chemical:	NITRATE (AS N)	Report units:	MG/L
Dir:	0.4		
Sample date:	17-FEB-16	Finding:	0.71
Chemical:	TRICHLOROETHYLENE	Report units:	UG/L
Dir:	0.5		
Sample date:	17-NOV-15	Finding:	3.2
Chemical:	NITRATE (AS N)	Report units:	MG/L
Dir:	0.4		

GEOCHECK® - PHYSICAL SETTING SOURCE MAP FINDINGS

Sample date:	17-NOV-15	Finding:	0.94
Chemical:	TRICHLOROETHYLENE	Report units:	UG/L
Dir:	0.5		
Sample date:	17-AUG-15	Finding:	12.
Chemical:	AGGRSSIVE INDEX (CORROSIVITY)	Report units:	Not Reported
Dir:	0.		
Sample date:	17-AUG-15	Finding:	570.
Chemical:	TOTAL DISSOLVED SOLIDS	Report units:	MG/L
Dir:	0.		
Sample date:	17-AUG-15	Finding:	0.8
Chemical:	FLUORIDE (F) (NATURAL-SOURCE)	Report units:	MG/L
Dir:	0.1		
Sample date:	17-AUG-15	Finding:	23.
Chemical:	SULFATE	Report units:	MG/L
Dir:	0.5		
Sample date:	17-AUG-15	Finding:	15.
Chemical:	CHLORIDE	Report units:	MG/L
Dir:	0.		
Sample date:	17-AUG-15	Finding:	1.3
Chemical:	POTASSIUM	Report units:	MG/L
Dir:	0.		
Sample date:	17-AUG-15	Finding:	20.
Chemical:	SODIUM	Report units:	MG/L
Dir:	0.		
Sample date:	17-AUG-15	Finding:	15.
Chemical:	MAGNESIUM	Report units:	MG/L
Dir:	0.		
Sample date:	17-AUG-15	Finding:	51.
Chemical:	CALCIUM	Report units:	MG/L
Dir:	0.		
Sample date:	17-AUG-15	Finding:	190.
Chemical:	HARDNESS (TOTAL) AS CaCO3	Report units:	MG/L
Dir:	0.		
Sample date:	17-AUG-15	Finding:	260.
Chemical:	BICARBONATE ALKALINITY	Report units:	MG/L
Dir:	0.		
Sample date:	17-AUG-15	Finding:	210.
Chemical:	ALKALINITY (TOTAL) AS CaCO3	Report units:	MG/L
Dir:	0.		
Sample date:	17-AUG-15	Finding:	7.8
Chemical:	PH, LABORATORY	Report units:	Not Reported
Dir:	0.		
Sample date:	17-AUG-15	Finding:	450.
Chemical:	SPECIFIC CONDUCTANCE	Report units:	US
Dir:	0.		
Sample date:	17-AUG-15	Finding:	0.34
Chemical:	LANGELIER INDEX AT SOURCE TEMP.	Report units:	Not Reported

GEOCHECK® - PHYSICAL SETTING SOURCE MAP FINDINGS

Dir:	0.		
Sample date:	14-AUG-15	Finding:	0.85
Chemical:	TRICHLOROETHYLENE	Report units:	UG/L
Dir:	0.5		
Sample date:	14-AUG-15	Finding:	5.6
Chemical:	CHROMIUM, HEXAVALENT	Report units:	UG/L
Dir:	1.		
Sample date:	14-AUG-15	Finding:	0.75
Chemical:	FLUORIDE (F) (NATURAL-SOURCE)	Report units:	MG/L
Dir:	0.1		
Sample date:	19-MAY-15	Finding:	0.61
Chemical:	TRICHLOROETHYLENE	Report units:	UG/L
Dir:	0.5		
Sample date:	19-FEB-15	Finding:	0.82
Chemical:	TRICHLOROETHYLENE	Report units:	UG/L
Dir:	0.5		
Sample date:	05-NOV-14	Finding:	250.
Chemical:	TOTAL DISSOLVED SOLIDS	Report units:	MG/L
Dir:	0.		
Sample date:	05-NOV-14	Finding:	0.63
Chemical:	TRICHLOROETHYLENE	Report units:	UG/L
Dir:	0.5		
Sample date:	05-NOV-14	Finding:	4.4
Chemical:	CHROMIUM, HEXAVALENT	Report units:	UG/L
Dir:	1.		
Sample date:	15-MAY-14	Finding:	1.e-003
Chemical:	RADIUM 228	Report units:	PCI/L
Dir:	1.		
Sample date:	15-MAY-14	Finding:	0.645
Chemical:	RADIUM 228 COUNTING ERROR	Report units:	PCI/L
Dir:	0.		
Sample date:	15-MAY-14	Finding:	0.253
Chemical:	RADIUM 228 MDA95	Report units:	PCI/L
Dir:	0.		
Sample date:	15-MAY-14	Finding:	0.294
Chemical:	RA-226 OR TOTAL RA BY 903.0 C.E.	Report units:	PCI/L
Dir:	0.		
Sample date:	15-MAY-14	Finding:	0.418
Chemical:	RADIUM, TOTAL, MDA95-NTNC ONLY, BY 903.0	Report units:	PCI/L
Dir:	0.		
Sample date:	15-MAY-14	Finding:	0.228
Chemical:	GROSS ALPHA COUNTING ERROR	Report units:	PCI/L
Dir:	0.		
Sample date:	15-MAY-14	Finding:	0.9
Chemical:	TRICHLOROETHYLENE	Report units:	UG/L
Dir:	0.5		

GEOCHECK® - PHYSICAL SETTING SOURCE MAP FINDINGS

Sample date:	15-MAY-14	Finding:	1.6e-002
Chemical:	GROSS ALPHA MDA95	Report units:	PCI/L
Dir:	0.		
Sample date:	26-FEB-14	Finding:	1.2
Chemical:	TETRACHLOROETHYLENE	Report units:	UG/L
Dir:	0.5		
Sample date:	26-FEB-14	Finding:	0.79
Chemical:	TRICHLOROETHYLENE	Report units:	UG/L
Dir:	0.5		
Sample date:	14-NOV-13	Finding:	0.92
Chemical:	TRICHLOROETHYLENE	Report units:	UG/L
Dir:	0.5		
Sample date:	14-NOV-13	Finding:	0.66
Chemical:	TETRACHLOROETHYLENE	Report units:	UG/L
Dir:	0.5		
Sample date:	28-AUG-13	Finding:	0.86
Chemical:	TRICHLOROETHYLENE	Report units:	UG/L
Dir:	0.5		
Sample date:	28-AUG-13	Finding:	0.82
Chemical:	TETRACHLOROETHYLENE	Report units:	UG/L
Dir:	0.5		
Sample date:	28-AUG-13	Finding:	290.
Chemical:	TOTAL DISSOLVED SOLIDS	Report units:	MG/L
Dir:	0.		
Sample date:	15-MAY-13	Finding:	0.89
Chemical:	TRICHLOROETHYLENE	Report units:	UG/L
Dir:	0.5		
Sample date:	15-MAY-13	Finding:	0.7
Chemical:	TETRACHLOROETHYLENE	Report units:	UG/L
Dir:	0.5		
Sample date:	21-FEB-13	Finding:	0.62
Chemical:	TETRACHLOROETHYLENE	Report units:	UG/L
Dir:	0.5		
Sample date:	21-FEB-13	Finding:	0.92
Chemical:	TRICHLOROETHYLENE	Report units:	UG/L
Dir:	0.5		
Sample date:	16-NOV-12	Finding:	0.88
Chemical:	TETRACHLOROETHYLENE	Report units:	UG/L
Dir:	0.5		
Sample date:	16-NOV-12	Finding:	1.1
Chemical:	TRICHLOROETHYLENE	Report units:	UG/L
Dir:	0.5		
Sample date:	21-AUG-12	Finding:	12.
Chemical:	AGGRSSIVE INDEX (CORROSIVITY)	Report units:	Not Reported
Dir:	0.		
Sample date:	21-AUG-12	Finding:	5.
Chemical:	NITRATE (AS NO3)	Report units:	MG/L

GEOCHECK® - PHYSICAL SETTING SOURCE MAP FINDINGS

Dir:	2.		
Sample date:	21-AUG-12	Finding:	0.76
Chemical:	LANGELIER INDEX AT SOURCE TEMP.	Report units:	Not Reported
Dir:	0.		
Sample date:	21-AUG-12	Finding:	260.
Chemical:	TOTAL DISSOLVED SOLIDS	Report units:	MG/L
Dir:	0.		
Sample date:	21-AUG-12	Finding:	42.
Chemical:	SULFATE	Report units:	MG/L
Dir:	0.5		
Sample date:	21-AUG-12	Finding:	24.
Chemical:	CHLORIDE	Report units:	MG/L
Dir:	0.		
Sample date:	21-AUG-12	Finding:	1.5
Chemical:	POTASSIUM	Report units:	MG/L
Dir:	0.		
Sample date:	21-AUG-12	Finding:	15.
Chemical:	SODIUM	Report units:	MG/L
Dir:	0.		
Sample date:	21-AUG-12	Finding:	11.
Chemical:	MAGNESIUM	Report units:	MG/L
Dir:	0.		
Sample date:	21-AUG-12	Finding:	45.
Chemical:	CALCIUM	Report units:	MG/L
Dir:	0.		
Sample date:	21-AUG-12	Finding:	160.
Chemical:	HARDNESS (TOTAL) AS CaCO ₃	Report units:	MG/L
Dir:	0.		
Sample date:	21-AUG-12	Finding:	150.
Chemical:	BICARBONATE ALKALINITY	Report units:	MG/L
Dir:	0.		
Sample date:	21-AUG-12	Finding:	120.
Chemical:	ALKALINITY (TOTAL) AS CaCO ₃	Report units:	MG/L
Dir:	0.		
Sample date:	21-AUG-12	Finding:	7.98
Chemical:	PH, LABORATORY	Report units:	Not Reported
Dir:	0.		
Sample date:	21-AUG-12	Finding:	7.98
Chemical:	PH, FIELD	Report units:	Not Reported
Dir:	0.		
Sample date:	21-AUG-12	Finding:	430.
Chemical:	SPECIFIC CONDUCTANCE	Report units:	US
Dir:	0.		
Sample date:	21-AUG-12	Finding:	21.1
Chemical:	SOURCE TEMPERATURE C	Report units:	C
Dir:	0.		

GEOCHECK® - PHYSICAL SETTING SOURCE MAP FINDINGS

Sample date:	21-AUG-12	Finding:	0.55
Chemical:	FLUORIDE (F) (NATURAL-SOURCE)	Report units:	MG/L
Dir:	0.1		
Sample date:	16-AUG-12	Finding:	0.88
Chemical:	FLUORIDE (F) (NATURAL-SOURCE)	Report units:	MG/L
Dir:	0.1		
Sample date:	16-AUG-12	Finding:	0.86
Chemical:	TRICHLOROETHYLENE	Report units:	UG/L
Dir:	0.5		
Sample date:	15-MAY-12	Finding:	1.1
Chemical:	TRICHLOROETHYLENE	Report units:	UG/L
Dir:	0.5		
Sample date:	15-MAY-12	Finding:	0.71
Chemical:	TETRACHLOROETHYLENE	Report units:	UG/L
Dir:	0.5		
Sample date:	09-FEB-12	Finding:	0.87
Chemical:	TRICHLOROETHYLENE	Report units:	UG/L
Dir:	0.5		

**B8
NNE
1/4 - 1/2 Mile
Higher**

CA WELLS 1357

Seq:	1357	Prim sta c:	01S/11W-10N07 S
Frds no:	1910039005	County:	19
District:	15	User id:	MET
System no:	1910039	Water type:	G
Source nam:	WELL 02D	Station ty:	WELL/AMBNT/MUN/INTAKE/SUPPLY
Latitude:	340500.0	Longitude:	1180200.0
Precision:	8	Status:	AR
Comment 1:	Not Reported	Comment 2:	Not Reported
Comment 3:	Not Reported	Comment 4:	Not Reported
Comment 5:	Not Reported	Comment 6:	Not Reported
Comment 7:	Not Reported		
System no:	1910039	System nam:	SAN GABRIEL VALLEY WATER CO.-EL MONTE
Hqname:	SAN GABRIEL VALLEY WATER CO	Address:	P O BOX 6010
City:	EL MONTE	State:	CA
Zip:	91734	Zip ext:	Not Reported
Pop serv:	151064	Connection:	43161
Area serve:	EL MONTE/SAN GABRIEL BASIN		
Sample date:	17-AUG-17	Finding:	3.2
Chemical:	CHROMIUM, HEXAVALENT	Report units:	UG/L
Dir:	1.		
Sample date:	17-AUG-17	Finding:	0.51
Chemical:	FLUORIDE (F) (NATURAL-SOURCE)	Report units:	MG/L
Dir:	0.1		
Sample date:	17-AUG-17	Finding:	1.6
Chemical:	NITRATE (AS N)	Report units:	MG/L
Dir:	0.4		
Sample date:	17-AUG-17	Finding:	260.

GEOCHECK® - PHYSICAL SETTING SOURCE MAP FINDINGS

Chemical: Dir:	TOTAL DISSOLVED SOLIDS 0.	Report units:	MG/L
Sample date: Chemical: Dir:	07-JUN-17 TETRACHLOROETHYLENE 0.5	Finding: Report units:	0.56 UG/L
Sample date: Chemical: Dir:	11-MAY-17 TETRACHLOROETHYLENE 0.5	Finding: Report units:	0.76 UG/L
Sample date: Chemical: Dir:	02-MAY-17 TETRACHLOROETHYLENE 0.5	Finding: Report units:	0.86 UG/L
Sample date: Chemical: Dir:	05-APR-17 TETRACHLOROETHYLENE 0.5	Finding: Report units:	0.75 UG/L
Sample date: Chemical: Dir:	02-MAR-17 TETRACHLOROETHYLENE 0.5	Finding: Report units:	0.87 UG/L
Sample date: Chemical: Dir:	09-FEB-17 TETRACHLOROETHYLENE 0.5	Finding: Report units:	0.75 UG/L
Sample date: Chemical: Dir:	02-FEB-17 TETRACHLOROETHYLENE 0.5	Finding: Report units:	0.68 UG/L
Sample date: Chemical: Dir:	04-JAN-17 TETRACHLOROETHYLENE 0.5	Finding: Report units:	0.78 UG/L
Sample date: Chemical: Dir:	06-DEC-16 TETRACHLOROETHYLENE 0.5	Finding: Report units:	0.55 UG/L
Sample date: Chemical: Dir:	01-NOV-16 TETRACHLOROETHYLENE 0.5	Finding: Report units:	0.71 UG/L
Sample date: Chemical: Dir:	04-OCT-16 TRICHLOROETHYLENE 0.5	Finding: Report units:	0.52 UG/L
Sample date: Chemical: Dir:	07-SEP-16 TETRACHLOROETHYLENE 0.5	Finding: Report units:	0.6 UG/L
Sample date: Chemical: Dir:	07-SEP-16 TRICHLOROETHYLENE 0.5	Finding: Report units:	0.55 UG/L
Sample date: Chemical: Dir:	18-AUG-16 TRICHLOROETHYLENE 0.5	Finding: Report units:	0.54 UG/L
Sample date: Chemical: Dir:	18-AUG-16 NITRATE (AS N) 0.4	Finding: Report units:	1.6 MG/L

GEOCHECK® - PHYSICAL SETTING SOURCE MAP FINDINGS

Sample date:	10-AUG-16	Finding:	1.7
Chemical:	NITRATE (AS N)	Report units:	MG/L
Dir:	0.4		
Sample date:	10-AUG-16	Finding:	12.
Chemical:	AGGRSSIVE INDEX (CORROSIVITY)	Report units:	Not Reported
Dir:	0.		
Sample date:	10-AUG-16	Finding:	0.193
Chemical:	LANGELIER INDEX AT SOURCE TEMP.	Report units:	Not Reported
Dir:	0.		
Sample date:	10-AUG-16	Finding:	0.715
Chemical:	LANGELIER INDEX @ 60 C	Report units:	Not Reported
Dir:	0.		
Sample date:	10-AUG-16	Finding:	250.
Chemical:	TOTAL DISSOLVED SOLIDS	Report units:	MG/L
Dir:	0.		
Sample date:	10-AUG-16	Finding:	0.49
Chemical:	FLUORIDE (F) (NATURAL-SOURCE)	Report units:	MG/L
Dir:	0.1		
Sample date:	10-AUG-16	Finding:	27.
Chemical:	SULFATE	Report units:	MG/L
Dir:	0.5		
Sample date:	10-AUG-16	Finding:	17.
Chemical:	CHLORIDE	Report units:	MG/L
Dir:	0.		
Sample date:	10-AUG-16	Finding:	1.7
Chemical:	POTASSIUM	Report units:	MG/L
Dir:	0.		
Sample date:	10-AUG-16	Finding:	16.
Chemical:	SODIUM	Report units:	MG/L
Dir:	0.		
Sample date:	10-AUG-16	Finding:	20.
Chemical:	SOURCE TEMPERATURE C	Report units:	C
Dir:	0.		
Sample date:	10-AUG-16	Finding:	420.
Chemical:	SPECIFIC CONDUCTANCE	Report units:	US
Dir:	0.		
Sample date:	10-AUG-16	Finding:	7.66
Chemical:	PH, LABORATORY	Report units:	Not Reported
Dir:	0.		
Sample date:	10-AUG-16	Finding:	170.
Chemical:	ALKALINITY (TOTAL) AS CaCO3	Report units:	MG/L
Dir:	0.		
Sample date:	10-AUG-16	Finding:	210.
Chemical:	BICARBONATE ALKALINITY	Report units:	MG/L
Dir:	0.		
Sample date:	10-AUG-16	Finding:	180.
Chemical:	HARDNESS (TOTAL) AS CaCO3	Report units:	MG/L

GEOCHECK® - PHYSICAL SETTING SOURCE MAP FINDINGS

Dir:	0.		
Sample date:	10-AUG-16	Finding:	51.
Chemical:	CALCIUM	Report units:	MG/L
Dir:	0.		
Sample date:	10-AUG-16	Finding:	13.
Chemical:	MAGNESIUM	Report units:	MG/L
Dir:	0.		
Sample date:	02-AUG-16	Finding:	0.56
Chemical:	TETRACHLOROETHYLENE	Report units:	UG/L
Dir:	0.5		
Sample date:	01-JUN-16	Finding:	0.52
Chemical:	TETRACHLOROETHYLENE	Report units:	UG/L
Dir:	0.5		
Sample date:	06-MAY-16	Finding:	0.303
Chemical:	GROSS ALPHA COUNTING ERROR	Report units:	PCI/L
Dir:	0.		
Sample date:	06-MAY-16	Finding:	4.e-002
Chemical:	GROSS ALPHA MDA95	Report units:	PCI/L
Dir:	0.		
Sample date:	06-MAY-16	Finding:	1.8
Chemical:	URANIUM (PCI/L)	Report units:	PCI/L
Dir:	1.		
Sample date:	06-MAY-16	Finding:	5.31
Chemical:	GROSS ALPHA	Report units:	PCI/L
Dir:	3.		
Sample date:	05-APR-16	Finding:	0.72
Chemical:	TETRACHLOROETHYLENE	Report units:	UG/L
Dir:	0.5		
Sample date:	01-MAR-16	Finding:	0.71
Chemical:	TETRACHLOROETHYLENE	Report units:	UG/L
Dir:	0.5		
Sample date:	02-FEB-16	Finding:	0.82
Chemical:	TETRACHLOROETHYLENE	Report units:	UG/L
Dir:	0.5		
Sample date:	05-JAN-16	Finding:	1.1
Chemical:	TETRACHLOROETHYLENE	Report units:	UG/L
Dir:	0.5		
Sample date:	01-DEC-15	Finding:	0.85
Chemical:	TETRACHLOROETHYLENE	Report units:	UG/L
Dir:	0.5		
Sample date:	03-NOV-15	Finding:	0.65
Chemical:	TETRACHLOROETHYLENE	Report units:	UG/L
Dir:	0.5		
Sample date:	06-OCT-15	Finding:	0.68
Chemical:	TETRACHLOROETHYLENE	Report units:	UG/L
Dir:	0.5		

GEOCHECK® - PHYSICAL SETTING SOURCE MAP FINDINGS

Sample date:	11-AUG-15	Finding:	250.
Chemical:	TOTAL DISSOLVED SOLIDS	Report units:	MG/L
Dir:	0.		
Sample date:	11-AUG-15	Finding:	8.3
Chemical:	NITRATE (AS NO3)	Report units:	MG/L
Dir:	2.		
Sample date:	01-JUL-15	Finding:	0.78
Chemical:	TETRACHLOROETHYLENE	Report units:	UG/L
Dir:	0.5		
Sample date:	23-SEP-14	Finding:	0.56
Chemical:	FLUORIDE (F) (NATURAL-SOURCE)	Report units:	MG/L
Dir:	0.1		
Sample date:	23-SEP-14	Finding:	240.
Chemical:	TOTAL DISSOLVED SOLIDS	Report units:	MG/L
Dir:	0.		
Sample date:	23-SEP-14	Finding:	4.9
Chemical:	NITRATE (AS NO3)	Report units:	MG/L
Dir:	2.		
Sample date:	25-SEP-13	Finding:	1.3
Chemical:	CHROMIUM, HEXAVALENT	Report units:	UG/L
Dir:	1.		
Sample date:	21-AUG-13	Finding:	3.4
Chemical:	NITRATE (AS NO3)	Report units:	MG/L
Dir:	2.		
Sample date:	14-AUG-13	Finding:	7.88
Chemical:	PH, LABORATORY	Report units:	Not Reported
Dir:	0.		
Sample date:	14-AUG-13	Finding:	170.
Chemical:	ALKALINITY (TOTAL) AS CaCO3	Report units:	MG/L
Dir:	0.		
Sample date:	14-AUG-13	Finding:	200.
Chemical:	BICARBONATE ALKALINITY	Report units:	MG/L
Dir:	0.		
Sample date:	14-AUG-13	Finding:	160.
Chemical:	HARDNESS (TOTAL) AS CaCO3	Report units:	MG/L
Dir:	0.		
Sample date:	14-AUG-13	Finding:	45.
Chemical:	CALCIUM	Report units:	MG/L
Dir:	0.		
Sample date:	14-AUG-13	Finding:	12.
Chemical:	MAGNESIUM	Report units:	MG/L
Dir:	0.		
Sample date:	14-AUG-13	Finding:	17.
Chemical:	SODIUM	Report units:	MG/L
Dir:	0.		
Sample date:	14-AUG-13	Finding:	2.4
Chemical:	POTASSIUM	Report units:	MG/L

GEOCHECK® - PHYSICAL SETTING SOURCE MAP FINDINGS

Dir:	0.		
Sample date:	14-AUG-13	Finding:	11.
Chemical:	CHLORIDE	Report units:	MG/L
Dir:	0.		
Sample date:	14-AUG-13	Finding:	17.
Chemical:	SULFATE	Report units:	MG/L
Dir:	0.5		
Sample date:	14-AUG-13	Finding:	0.57
Chemical:	FLUORIDE (F) (NATURAL-SOURCE)	Report units:	MG/L
Dir:	0.1		
Sample date:	14-AUG-13	Finding:	220.
Chemical:	TOTAL DISSOLVED SOLIDS	Report units:	MG/L
Dir:	0.		
Sample date:	14-AUG-13	Finding:	0.89
Chemical:	LANGELIER INDEX @ 60 C	Report units:	Not Reported
Dir:	0.		
Sample date:	14-AUG-13	Finding:	0.36
Chemical:	LANGELIER INDEX AT SOURCE TEMP.	Report units:	Not Reported
Dir:	0.		
Sample date:	14-AUG-13	Finding:	3.3
Chemical:	NITRATE (AS NO3)	Report units:	MG/L
Dir:	2.		
Sample date:	14-AUG-13	Finding:	12.2
Chemical:	AGGRSSIVE INDEX (CORROSIVITY)	Report units:	Not Reported
Dir:	0.		
Sample date:	14-AUG-13	Finding:	370.
Chemical:	SPECIFIC CONDUCTANCE	Report units:	US
Dir:	0.		
Sample date:	14-AUG-13	Finding:	19.4
Chemical:	SOURCE TEMPERATURE C	Report units:	C
Dir:	0.		
Sample date:	03-OCT-12	Finding:	0.52
Chemical:	TRICHLOROETHYLENE	Report units:	UG/L
Dir:	0.5		
Sample date:	08-AUG-12	Finding:	300.
Chemical:	TOTAL DISSOLVED SOLIDS	Report units:	MG/L
Dir:	0.		
Sample date:	08-AUG-12	Finding:	3.3
Chemical:	NITRATE (AS NO3)	Report units:	MG/L
Dir:	2.		

**B9
NNE
1/4 - 1/2 Mile
Higher**

CA WELLS 22737

Seq:	22737	Prim sta c:	G19/039-VOBLP2E
Frds no:	1910039053	County:	19

GEOCHECK® - PHYSICAL SETTING SOURCE MAP FINDINGS

District:	15	User id:	MET
System no:	1910039	Water type:	G
Source nam:	WELLS 2C, 2D, 2E - BLEND - VOC-EFFLUENT		
Station ty:	RESVR/AMBNT/MUN/INTAK/SUPPLY	Latitude:	340500.0
Longitude:	1180200.0	Precision:	3
Status:	CT	Comment 1:	Not Reported
Comment 2:	Not Reported	Comment 3:	Not Reported
Comment 4:	Not Reported	Comment 5:	Not Reported
Comment 6:	Not Reported	Comment 7:	Not Reported
System no:	1910039	System nam:	SAN GABRIEL VALLEY WATER CO.-EL MONTE
Hqname:	SAN GABRIEL VALLEY WATER CO	Address:	P O BOX 6010
City:	EL MONTE	State:	CA
Zip:	91734	Zip ext:	Not Reported
Pop serv:	151064	Connection:	43161
Area serve:	EL MONTE/SAN GABRIEL BASIN		
Sample date:	28-FEB-18	Finding:	0.51
Chemical:	TETRACHLOROETHYLENE	Report units:	UG/L
Dir:	0.5		
Sample date:	21-FEB-18	Finding:	0.56
Chemical:	TETRACHLOROETHYLENE	Report units:	UG/L
Dir:	0.5		
Sample date:	14-FEB-18	Finding:	0.56
Chemical:	TETRACHLOROETHYLENE	Report units:	UG/L
Dir:	0.5		
Sample date:	10-JAN-18	Finding:	0.52
Chemical:	TRICHLOROETHYLENE	Report units:	UG/L
Dir:	0.5		
Sample date:	03-JAN-18	Finding:	0.65
Chemical:	TETRACHLOROETHYLENE	Report units:	UG/L
Dir:	0.5		
Sample date:	20-DEC-17	Finding:	0.56
Chemical:	TETRACHLOROETHYLENE	Report units:	UG/L
Dir:	0.5		
Sample date:	13-DEC-17	Finding:	0.52
Chemical:	TRICHLOROETHYLENE	Report units:	UG/L
Dir:	0.5		
Sample date:	13-DEC-17	Finding:	0.53
Chemical:	TETRACHLOROETHYLENE	Report units:	UG/L
Dir:	0.5		
Sample date:	06-DEC-17	Finding:	0.53
Chemical:	TETRACHLOROETHYLENE	Report units:	UG/L
Dir:	0.5		
Sample date:	06-DEC-17	Finding:	0.54
Chemical:	TRICHLOROETHYLENE	Report units:	UG/L
Dir:	0.5		
Sample date:	29-NOV-17	Finding:	0.54
Chemical:	TETRACHLOROETHYLENE	Report units:	UG/L
Dir:	0.5		
Sample date:	22-NOV-17	Finding:	0.55

GEOCHECK® - PHYSICAL SETTING SOURCE MAP FINDINGS

Chemical: Dir:	TETRACHLOROETHYLENE 0.5	Report units:	UG/L
Sample date: Chemical: Dir:	22-NOV-17 TRICHLOROETHYLENE 0.5	Finding: Report units:	0.52 UG/L
Sample date: Chemical: Dir:	15-NOV-17 TETRACHLOROETHYLENE 0.5	Finding: Report units:	0.54 UG/L
Sample date: Chemical: Dir:	18-OCT-17 TETRACHLOROETHYLENE 0.5	Finding: Report units:	0.53 UG/L
Sample date: Chemical: Dir:	11-OCT-17 TETRACHLOROETHYLENE 0.5	Finding: Report units:	0.59 UG/L
Sample date: Chemical: Dir:	04-OCT-17 TETRACHLOROETHYLENE 0.5	Finding: Report units:	0.64 UG/L
Sample date: Chemical: Dir:	27-SEP-17 TETRACHLOROETHYLENE 0.5	Finding: Report units:	0.59 UG/L
Sample date: Chemical: Dir:	20-SEP-17 TETRACHLOROETHYLENE 0.5	Finding: Report units:	0.61 UG/L
Sample date: Chemical: Dir:	13-SEP-17 TETRACHLOROETHYLENE 0.5	Finding: Report units:	0.56 UG/L
Sample date: Chemical: Dir:	06-SEP-17 TETRACHLOROETHYLENE 0.5	Finding: Report units:	0.65 UG/L
Sample date: Chemical: Dir:	30-AUG-17 TETRACHLOROETHYLENE 0.5	Finding: Report units:	0.53 UG/L
Sample date: Chemical: Dir:	23-AUG-17 TETRACHLOROETHYLENE 0.5	Finding: Report units:	0.53 UG/L
Sample date: Chemical: Dir:	16-AUG-17 TETRACHLOROETHYLENE 0.5	Finding: Report units:	0.54 UG/L
Sample date: Chemical: Dir:	09-AUG-17 TETRACHLOROETHYLENE 0.5	Finding: Report units:	0.67 UG/L
Sample date: Chemical: Dir:	02-AUG-17 TETRACHLOROETHYLENE 0.5	Finding: Report units:	0.69 UG/L
Sample date: Chemical: Dir:	02-AUG-17 BROMOFORM (THM) 1.	Finding: Report units:	1.4 UG/L

GEOCHECK® - PHYSICAL SETTING SOURCE MAP FINDINGS

Sample date:	26-JUL-17	Finding:	0.63
Chemical:	TETRACHLOROETHYLENE	Report units:	UG/L
Dir:	0.5		
Sample date:	19-JUL-17	Finding:	0.52
Chemical:	TETRACHLOROETHYLENE	Report units:	UG/L
Dir:	0.5		
Sample date:	12-JUL-17	Finding:	0.85
Chemical:	TETRACHLOROETHYLENE	Report units:	UG/L
Dir:	0.5		
Sample date:	05-JUL-17	Finding:	0.71
Chemical:	TETRACHLOROETHYLENE	Report units:	UG/L
Dir:	0.5		
Sample date:	28-JUN-17	Finding:	0.69
Chemical:	TETRACHLOROETHYLENE	Report units:	UG/L
Dir:	0.5		
Sample date:	21-JUN-17	Finding:	0.87
Chemical:	TETRACHLOROETHYLENE	Report units:	UG/L
Dir:	0.5		
Sample date:	14-JUN-17	Finding:	0.55
Chemical:	TETRACHLOROETHYLENE	Report units:	UG/L
Dir:	0.5		
Sample date:	07-JUN-17	Finding:	0.92
Chemical:	TETRACHLOROETHYLENE	Report units:	UG/L
Dir:	0.5		
Sample date:	31-MAY-17	Finding:	0.75
Chemical:	TETRACHLOROETHYLENE	Report units:	UG/L
Dir:	0.5		
Sample date:	24-MAY-17	Finding:	0.6
Chemical:	TETRACHLOROETHYLENE	Report units:	UG/L
Dir:	0.5		
Sample date:	17-MAY-17	Finding:	0.82
Chemical:	TETRACHLOROETHYLENE	Report units:	UG/L
Dir:	0.5		
Sample date:	10-MAY-17	Finding:	0.77
Chemical:	TETRACHLOROETHYLENE	Report units:	UG/L
Dir:	0.5		
Sample date:	02-MAY-17	Finding:	0.71
Chemical:	TETRACHLOROETHYLENE	Report units:	UG/L
Dir:	0.5		
Sample date:	26-APR-17	Finding:	0.75
Chemical:	TETRACHLOROETHYLENE	Report units:	UG/L
Dir:	0.5		
Sample date:	19-APR-17	Finding:	0.88
Chemical:	TETRACHLOROETHYLENE	Report units:	UG/L
Dir:	0.5		
Sample date:	12-APR-17	Finding:	0.67
Chemical:	TETRACHLOROETHYLENE	Report units:	UG/L

GEOCHECK® - PHYSICAL SETTING SOURCE MAP FINDINGS

Dir:	0.5		
Sample date:	05-APR-17	Finding:	0.76
Chemical:	TETRACHLOROETHYLENE	Report units:	UG/L
Dir:	0.5		
Sample date:	29-MAR-17	Finding:	0.63
Chemical:	TETRACHLOROETHYLENE	Report units:	UG/L
Dir:	0.5		
Sample date:	22-MAR-17	Finding:	0.68
Chemical:	TETRACHLOROETHYLENE	Report units:	UG/L
Dir:	0.5		
Sample date:	15-MAR-17	Finding:	0.83
Chemical:	TETRACHLOROETHYLENE	Report units:	UG/L
Dir:	0.5		
Sample date:	08-MAR-17	Finding:	0.77
Chemical:	TETRACHLOROETHYLENE	Report units:	UG/L
Dir:	0.5		
Sample date:	02-MAR-17	Finding:	1.
Chemical:	TETRACHLOROETHYLENE	Report units:	UG/L
Dir:	0.5		
Sample date:	02-MAR-17	Finding:	1.1
Chemical:	BROMOFORM (THM)	Report units:	UG/L
Dir:	1.		
Sample date:	22-FEB-17	Finding:	1.2
Chemical:	DIBROMOCHLOROMETHANE (THM)	Report units:	UG/L
Dir:	1.		
Sample date:	22-FEB-17	Finding:	1.3
Chemical:	BROMOFORM (THM)	Report units:	UG/L
Dir:	1.		
Sample date:	22-FEB-17	Finding:	3.1
Chemical:	TOTAL TRIHALOMETHANES	Report units:	UG/L
Dir:	0.		
Sample date:	22-FEB-17	Finding:	0.84
Chemical:	TETRACHLOROETHYLENE	Report units:	UG/L
Dir:	0.5		
Sample date:	15-FEB-17	Finding:	2.2
Chemical:	TOTAL TRIHALOMETHANES	Report units:	UG/L
Dir:	0.		
Sample date:	15-FEB-17	Finding:	1.2
Chemical:	BROMOFORM (THM)	Report units:	UG/L
Dir:	1.		
Sample date:	15-FEB-17	Finding:	0.89
Chemical:	TETRACHLOROETHYLENE	Report units:	UG/L
Dir:	0.5		
Sample date:	08-FEB-17	Finding:	0.69
Chemical:	TETRACHLOROETHYLENE	Report units:	UG/L
Dir:	0.5		

GEOCHECK® - PHYSICAL SETTING SOURCE MAP FINDINGS

Sample date:	02-FEB-17	Finding:	0.7
Chemical:	TETRACHLOROETHYLENE	Report units:	UG/L
Dir:	0.5		
Sample date:	25-JAN-17	Finding:	0.94
Chemical:	TETRACHLOROETHYLENE	Report units:	UG/L
Dir:	0.5		
Sample date:	18-JAN-17	Finding:	0.86
Chemical:	TETRACHLOROETHYLENE	Report units:	UG/L
Dir:	0.5		
Sample date:	11-JAN-17	Finding:	0.77
Chemical:	TETRACHLOROETHYLENE	Report units:	UG/L
Dir:	0.5		
Sample date:	04-JAN-17	Finding:	0.87
Chemical:	TETRACHLOROETHYLENE	Report units:	UG/L
Dir:	0.5		
Sample date:	28-DEC-16	Finding:	1.1
Chemical:	DIBROMOCHLOROMETHANE (THM)	Report units:	UG/L
Dir:	1.		
Sample date:	28-DEC-16	Finding:	1.2
Chemical:	BROMOFORM (THM)	Report units:	UG/L
Dir:	1.		
Sample date:	28-DEC-16	Finding:	1.2
Chemical:	TETRACHLOROETHYLENE	Report units:	UG/L
Dir:	0.5		
Sample date:	21-DEC-16	Finding:	0.9
Chemical:	TETRACHLOROETHYLENE	Report units:	UG/L
Dir:	0.5		
Sample date:	14-DEC-16	Finding:	0.53
Chemical:	TETRACHLOROETHYLENE	Report units:	UG/L
Dir:	0.5		
Sample date:	06-DEC-16	Finding:	0.6
Chemical:	TETRACHLOROETHYLENE	Report units:	UG/L
Dir:	0.5		
Sample date:	30-NOV-16	Finding:	0.64
Chemical:	TETRACHLOROETHYLENE	Report units:	UG/L
Dir:	0.5		
Sample date:	22-NOV-16	Finding:	0.66
Chemical:	TETRACHLOROETHYLENE	Report units:	UG/L
Dir:	0.5		
Sample date:	16-NOV-16	Finding:	0.54
Chemical:	TETRACHLOROETHYLENE	Report units:	UG/L
Dir:	0.5		
Sample date:	19-OCT-16	Finding:	0.68
Chemical:	TETRACHLOROETHYLENE	Report units:	UG/L
Dir:	0.5		
Sample date:	04-OCT-16	Finding:	0.51
Chemical:	TETRACHLOROETHYLENE	Report units:	UG/L

GEOCHECK® - PHYSICAL SETTING SOURCE MAP FINDINGS

Dir:	0.5		
Sample date:	21-SEP-16	Finding:	0.65
Chemical:	TETRACHLOROETHYLENE	Report units:	UG/L
Dir:	0.5		
Sample date:	14-SEP-16	Finding:	0.6
Chemical:	TETRACHLOROETHYLENE	Report units:	UG/L
Dir:	0.5		
Sample date:	07-SEP-16	Finding:	0.66
Chemical:	TETRACHLOROETHYLENE	Report units:	UG/L
Dir:	0.5		
Sample date:	31-AUG-16	Finding:	0.78
Chemical:	TETRACHLOROETHYLENE	Report units:	UG/L
Dir:	0.5		
Sample date:	24-AUG-16	Finding:	0.59
Chemical:	TETRACHLOROETHYLENE	Report units:	UG/L
Dir:	0.5		
Sample date:	17-AUG-16	Finding:	1.3
Chemical:	TETRACHLOROETHYLENE	Report units:	UG/L
Dir:	0.5		
Sample date:	10-AUG-16	Finding:	0.6
Chemical:	TETRACHLOROETHYLENE	Report units:	UG/L
Dir:	0.5		
Sample date:	02-AUG-16	Finding:	0.64
Chemical:	TETRACHLOROETHYLENE	Report units:	UG/L
Dir:	0.5		
Sample date:	27-JUL-16	Finding:	0.54
Chemical:	TETRACHLOROETHYLENE	Report units:	UG/L
Dir:	0.5		
Sample date:	29-JUN-16	Finding:	0.8
Chemical:	TETRACHLOROETHYLENE	Report units:	UG/L
Dir:	0.5		
Sample date:	22-JUN-16	Finding:	0.55
Chemical:	TETRACHLOROETHYLENE	Report units:	UG/L
Dir:	0.5		
Sample date:	15-JUN-16	Finding:	0.69
Chemical:	TETRACHLOROETHYLENE	Report units:	UG/L
Dir:	0.5		
Sample date:	18-MAY-16	Finding:	0.55
Chemical:	TETRACHLOROETHYLENE	Report units:	UG/L
Dir:	0.5		
Sample date:	27-APR-16	Finding:	0.59
Chemical:	TETRACHLOROETHYLENE	Report units:	UG/L
Dir:	0.5		
Sample date:	20-APR-16	Finding:	0.83
Chemical:	TETRACHLOROETHYLENE	Report units:	UG/L
Dir:	0.5		

GEOCHECK® - PHYSICAL SETTING SOURCE MAP FINDINGS

Sample date:	13-APR-16	Finding:	0.76
Chemical:	TETRACHLOROETHYLENE	Report units:	UG/L
Dir:	0.5		
Sample date:	05-APR-16	Finding:	0.72
Chemical:	TETRACHLOROETHYLENE	Report units:	UG/L
Dir:	0.5		
Sample date:	30-MAR-16	Finding:	0.75
Chemical:	TETRACHLOROETHYLENE	Report units:	UG/L
Dir:	0.5		
Sample date:	23-MAR-16	Finding:	0.94
Chemical:	TETRACHLOROETHYLENE	Report units:	UG/L
Dir:	0.5		
Sample date:	16-MAR-16	Finding:	0.71
Chemical:	TETRACHLOROETHYLENE	Report units:	UG/L
Dir:	0.5		
Sample date:	16-MAR-16	Finding:	0.64
Chemical:	BROMOMETHANE	Report units:	UG/L
Dir:	0.5		
Sample date:	09-MAR-16	Finding:	0.61
Chemical:	TETRACHLOROETHYLENE	Report units:	UG/L
Dir:	0.5		
Sample date:	01-MAR-16	Finding:	0.62
Chemical:	TETRACHLOROETHYLENE	Report units:	UG/L
Dir:	0.5		
Sample date:	24-FEB-16	Finding:	0.86
Chemical:	TETRACHLOROETHYLENE	Report units:	UG/L
Dir:	0.5		
Sample date:	17-FEB-16	Finding:	0.66
Chemical:	TETRACHLOROETHYLENE	Report units:	UG/L
Dir:	0.5		
Sample date:	10-FEB-16	Finding:	0.64
Chemical:	TETRACHLOROETHYLENE	Report units:	UG/L
Dir:	0.5		
Sample date:	02-FEB-16	Finding:	0.76
Chemical:	TETRACHLOROETHYLENE	Report units:	UG/L
Dir:	0.5		
Sample date:	27-JAN-16	Finding:	0.86
Chemical:	TETRACHLOROETHYLENE	Report units:	UG/L
Dir:	0.5		
Sample date:	20-JAN-16	Finding:	0.73
Chemical:	TETRACHLOROETHYLENE	Report units:	UG/L
Dir:	0.5		
Sample date:	13-JAN-16	Finding:	0.87
Chemical:	TETRACHLOROETHYLENE	Report units:	UG/L
Dir:	0.5		
Sample date:	05-JAN-16	Finding:	0.59
Chemical:	TETRACHLOROETHYLENE	Report units:	UG/L

GEOCHECK® - PHYSICAL SETTING SOURCE MAP FINDINGS

Dir:	0.5		
Sample date:	30-DEC-15	Finding:	0.62
Chemical:	TETRACHLOROETHYLENE	Report units:	UG/L
Dir:	0.5		
Sample date:	22-DEC-15	Finding:	0.64
Chemical:	TETRACHLOROETHYLENE	Report units:	UG/L
Dir:	0.5		
Sample date:	16-DEC-15	Finding:	0.65
Chemical:	TETRACHLOROETHYLENE	Report units:	UG/L
Dir:	0.5		
Sample date:	16-DEC-15	Finding:	2.
Chemical:	TOTAL TRIHALOMETHANES	Report units:	UG/L
Dir:	0.		
Sample date:	09-DEC-15	Finding:	0.8
Chemical:	TETRACHLOROETHYLENE	Report units:	UG/L
Dir:	0.5		
Sample date:	01-DEC-15	Finding:	0.57
Chemical:	TETRACHLOROETHYLENE	Report units:	UG/L
Dir:	0.5		
Sample date:	25-NOV-15	Finding:	0.61
Chemical:	TETRACHLOROETHYLENE	Report units:	UG/L
Dir:	0.5		
Sample date:	18-NOV-15	Finding:	0.66
Chemical:	TETRACHLOROETHYLENE	Report units:	UG/L
Dir:	0.5		
Sample date:	10-NOV-15	Finding:	0.63
Chemical:	TETRACHLOROETHYLENE	Report units:	UG/L
Dir:	0.5		
Sample date:	03-NOV-15	Finding:	0.58
Chemical:	TETRACHLOROETHYLENE	Report units:	UG/L
Dir:	0.5		
Sample date:	21-OCT-15	Finding:	0.6
Chemical:	TETRACHLOROETHYLENE	Report units:	UG/L
Dir:	0.5		
Sample date:	16-SEP-15	Finding:	0.59
Chemical:	TETRACHLOROETHYLENE	Report units:	UG/L
Dir:	0.5		
Sample date:	12-AUG-15	Finding:	0.67
Chemical:	TETRACHLOROETHYLENE	Report units:	UG/L
Dir:	0.5		
Sample date:	29-JUL-15	Finding:	0.57
Chemical:	TETRACHLOROETHYLENE	Report units:	UG/L
Dir:	0.5		
Sample date:	22-JUL-15	Finding:	0.62
Chemical:	TETRACHLOROETHYLENE	Report units:	UG/L
Dir:	0.5		

GEOCHECK® - PHYSICAL SETTING SOURCE MAP FINDINGS

Sample date:	01-JUL-15	Finding:	0.59
Chemical:	TETRACHLOROETHYLENE	Report units:	UG/L
Dir:	0.5		

**B10
NNE
1/4 - 1/2 Mile
Higher**

CA WELLS 1358

Seq:	1358	Prim sta c:	01S/11W-10N10 S
Frds no:	1910039006	County:	19
District:	15	User id:	MET
System no:	1910039	Water type:	G
Source nam:	WELL 02E	Station ty:	WELL/AMBNT/MUN/INTAKE/SUPPLY
Latitude:	340500.0	Longitude:	1180200.0
Precision:	8	Status:	AR
Comment 1:	Not Reported	Comment 2:	Not Reported
Comment 3:	Not Reported	Comment 4:	Not Reported
Comment 5:	Not Reported	Comment 6:	Not Reported
Comment 7:	Not Reported		

System no:	1910039	System nam:	SAN GABRIEL VALLEY WATER CO.-EL MONTE
Hqname:	SAN GABRIEL VALLEY WATER CO	Address:	P O BOX 6010
City:	EL MONTE	State:	CA
Zip:	91734	Zip ext:	Not Reported
Pop serv:	151064	Connection:	43161
Area serve:	EL MONTE/SAN GABRIEL BASIN		

Sample date:	07-FEB-18	Finding:	1.9
Chemical:	TETRACHLOROETHYLENE	Report units:	UG/L
Dir:	0.5		

Sample date:	07-FEB-18	Finding:	2.1
Chemical:	TETRACHLOROETHYLENE	Report units:	UG/L
Dir:	0.5		

Sample date:	03-JAN-18	Finding:	2.1
Chemical:	TETRACHLOROETHYLENE	Report units:	UG/L
Dir:	0.5		

Sample date:	06-DEC-17	Finding:	2.2
Chemical:	TETRACHLOROETHYLENE	Report units:	UG/L
Dir:	0.5		

Sample date:	07-NOV-17	Finding:	2.1
Chemical:	TETRACHLOROETHYLENE	Report units:	UG/L
Dir:	0.5		

Sample date:	02-NOV-17	Finding:	2.2
Chemical:	TETRACHLOROETHYLENE	Report units:	UG/L
Dir:	0.5		

Sample date:	04-OCT-17	Finding:	2.3
Chemical:	TETRACHLOROETHYLENE	Report units:	UG/L
Dir:	0.5		

Sample date:	06-SEP-17	Finding:	2.2
Chemical:	TETRACHLOROETHYLENE	Report units:	UG/L
Dir:	0.5		

Sample date:	17-AUG-17	Finding:	260.
--------------	-----------	----------	------

GEOCHECK® - PHYSICAL SETTING SOURCE MAP FINDINGS

Chemical: Dir:	TOTAL DISSOLVED SOLIDS 0.	Report units:	MG/L
Sample date: Chemical: Dir:	17-AUG-17 CHROMIUM, HEXAVALENT 1.	Finding: Report units:	3.8 UG/L
Sample date: Chemical: Dir:	17-AUG-17 FLUORIDE (F) (NATURAL-SOURCE) 0.1	Finding: Report units:	0.64 MG/L
Sample date: Chemical: Dir:	17-AUG-17 NITRATE (AS N) 0.4	Finding: Report units:	3.3 MG/L
Sample date: Chemical: Dir:	17-AUG-17 TETRACHLOROETHYLENE 0.5	Finding: Report units:	2.2 UG/L
Sample date: Chemical: Dir:	02-AUG-17 TETRACHLOROETHYLENE 0.5	Finding: Report units:	2.2 UG/L
Sample date: Chemical: Dir:	05-JUL-17 TETRACHLOROETHYLENE 0.5	Finding: Report units:	3. UG/L
Sample date: Chemical: Dir:	07-JUN-17 TETRACHLOROETHYLENE 0.5	Finding: Report units:	3. UG/L
Sample date: Chemical: Dir:	11-MAY-17 TETRACHLOROETHYLENE 0.5	Finding: Report units:	3.2 UG/L
Sample date: Chemical: Dir:	02-MAY-17 TETRACHLOROETHYLENE 0.5	Finding: Report units:	3.3 UG/L
Sample date: Chemical: Dir:	05-APR-17 TETRACHLOROETHYLENE 0.5	Finding: Report units:	2.4 UG/L
Sample date: Chemical: Dir:	02-MAR-17 TETRACHLOROETHYLENE 0.5	Finding: Report units:	3.1 UG/L
Sample date: Chemical: Dir:	09-FEB-17 TETRACHLOROETHYLENE 0.5	Finding: Report units:	3.3 UG/L
Sample date: Chemical: Dir:	02-FEB-17 TETRACHLOROETHYLENE 0.5	Finding: Report units:	3.3 UG/L
Sample date: Chemical: Dir:	04-JAN-17 TETRACHLOROETHYLENE 0.5	Finding: Report units:	3.5 UG/L
Sample date: Chemical: Dir:	06-DEC-16 TETRACHLOROETHYLENE 0.5	Finding: Report units:	2.8 UG/L

GEOCHECK® - PHYSICAL SETTING SOURCE MAP FINDINGS

Sample date:	10-NOV-16	Finding:	2.5
Chemical:	TETRACHLOROETHYLENE	Report units:	UG/L
Dir:	0.5		
Sample date:	01-NOV-16	Finding:	3.
Chemical:	TETRACHLOROETHYLENE	Report units:	UG/L
Dir:	0.5		
Sample date:	04-OCT-16	Finding:	2.8
Chemical:	TETRACHLOROETHYLENE	Report units:	UG/L
Dir:	0.5		
Sample date:	07-SEP-16	Finding:	3.6
Chemical:	TETRACHLOROETHYLENE	Report units:	UG/L
Dir:	0.5		
Sample date:	18-AUG-16	Finding:	4.2
Chemical:	NITRATE (AS N)	Report units:	MG/L
Dir:	0.4		
Sample date:	18-AUG-16	Finding:	3.2
Chemical:	TETRACHLOROETHYLENE	Report units:	UG/L
Dir:	0.5		
Sample date:	10-AUG-16	Finding:	260.
Chemical:	TOTAL DISSOLVED SOLIDS	Report units:	MG/L
Dir:	0.		
Sample date:	10-AUG-16	Finding:	0.803
Chemical:	LANGELIER INDEX @ 60 C	Report units:	Not Reported
Dir:	0.		
Sample date:	10-AUG-16	Finding:	0.29
Chemical:	LANGELIER INDEX AT SOURCE TEMP.	Report units:	Not Reported
Dir:	0.		
Sample date:	10-AUG-16	Finding:	12.1
Chemical:	AGGRSSIVE INDEX (CORROSIVITY)	Report units:	Not Reported
Dir:	0.		
Sample date:	10-AUG-16	Finding:	0.58
Chemical:	FLUORIDE (F) (NATURAL-SOURCE)	Report units:	MG/L
Dir:	0.1		
Sample date:	10-AUG-16	Finding:	28.
Chemical:	SULFATE	Report units:	MG/L
Dir:	0.5		
Sample date:	10-AUG-16	Finding:	16.
Chemical:	CHLORIDE	Report units:	MG/L
Dir:	0.		
Sample date:	10-AUG-16	Finding:	1.5
Chemical:	POTASSIUM	Report units:	MG/L
Dir:	0.		
Sample date:	10-AUG-16	Finding:	20.
Chemical:	SODIUM	Report units:	MG/L
Dir:	0.		
Sample date:	10-AUG-16	Finding:	53.
Chemical:	CALCIUM	Report units:	MG/L

GEOCHECK® - PHYSICAL SETTING SOURCE MAP FINDINGS

Dir:	0.		
Sample date:	10-AUG-16	Finding:	190.
Chemical:	HARDNESS (TOTAL) AS CaCO ₃	Report units:	MG/L
Dir:	0.		
Sample date:	10-AUG-16	Finding:	4.4
Chemical:	NITRATE (AS N)	Report units:	MG/L
Dir:	0.4		
Sample date:	10-AUG-16	Finding:	220.
Chemical:	BICARBONATE ALKALINITY	Report units:	MG/L
Dir:	0.		
Sample date:	10-AUG-16	Finding:	180.
Chemical:	ALKALINITY (TOTAL) AS CaCO ₃	Report units:	MG/L
Dir:	0.		
Sample date:	10-AUG-16	Finding:	7.71
Chemical:	PH, LABORATORY	Report units:	Not Reported
Dir:	0.		
Sample date:	10-AUG-16	Finding:	460.
Chemical:	SPECIFIC CONDUCTANCE	Report units:	US
Dir:	0.		
Sample date:	10-AUG-16	Finding:	20.6
Chemical:	SOURCE TEMPERATURE C	Report units:	C
Dir:	0.		
Sample date:	10-AUG-16	Finding:	14.
Chemical:	MAGNESIUM	Report units:	MG/L
Dir:	0.		
Sample date:	02-AUG-16	Finding:	3.2
Chemical:	TETRACHLOROETHYLENE	Report units:	UG/L
Dir:	0.5		
Sample date:	05-JUL-16	Finding:	2.3
Chemical:	TETRACHLOROETHYLENE	Report units:	UG/L
Dir:	0.5		
Sample date:	01-JUN-16	Finding:	2.3
Chemical:	TETRACHLOROETHYLENE	Report units:	UG/L
Dir:	0.5		
Sample date:	06-MAY-16	Finding:	2.2
Chemical:	TETRACHLOROETHYLENE	Report units:	UG/L
Dir:	0.5		
Sample date:	03-MAY-16	Finding:	2.2
Chemical:	TETRACHLOROETHYLENE	Report units:	UG/L
Dir:	0.5		
Sample date:	05-APR-16	Finding:	2.8
Chemical:	TETRACHLOROETHYLENE	Report units:	UG/L
Dir:	0.5		
Sample date:	01-MAR-16	Finding:	2.7
Chemical:	TETRACHLOROETHYLENE	Report units:	UG/L
Dir:	0.5		

GEOCHECK® - PHYSICAL SETTING SOURCE MAP FINDINGS

Sample date:	11-FEB-16	Finding:	2.5
Chemical:	TETRACHLOROETHYLENE	Report units:	UG/L
Dir:	0.5		
Sample date:	02-FEB-16	Finding:	3.1
Chemical:	TETRACHLOROETHYLENE	Report units:	UG/L
Dir:	0.5		
Sample date:	05-JAN-16	Finding:	3.2
Chemical:	TETRACHLOROETHYLENE	Report units:	UG/L
Dir:	0.5		
Sample date:	01-DEC-15	Finding:	2.9
Chemical:	TETRACHLOROETHYLENE	Report units:	UG/L
Dir:	0.5		
Sample date:	13-NOV-15	Finding:	2.9
Chemical:	TETRACHLOROETHYLENE	Report units:	UG/L
Dir:	0.5		
Sample date:	03-NOV-15	Finding:	2.9
Chemical:	TETRACHLOROETHYLENE	Report units:	UG/L
Dir:	0.5		
Sample date:	06-OCT-15	Finding:	3.
Chemical:	TETRACHLOROETHYLENE	Report units:	UG/L
Dir:	0.5		
Sample date:	01-SEP-15	Finding:	2.3
Chemical:	TETRACHLOROETHYLENE	Report units:	UG/L
Dir:	0.5		
Sample date:	11-AUG-15	Finding:	20.
Chemical:	NITRATE (AS NO3)	Report units:	MG/L
Dir:	2.		
Sample date:	11-AUG-15	Finding:	290.
Chemical:	TOTAL DISSOLVED SOLIDS	Report units:	MG/L
Dir:	0.		
Sample date:	11-AUG-15	Finding:	2.2
Chemical:	TETRACHLOROETHYLENE	Report units:	UG/L
Dir:	0.5		
Sample date:	11-AUG-15	Finding:	0.184
Chemical:	GROSS ALPHA COUNTING ERROR	Report units:	PCI/L
Dir:	0.		
Sample date:	11-AUG-15	Finding:	0.146
Chemical:	RA-226 OR TOTAL RA BY 903.0 C.E.	Report units:	PCI/L
Dir:	0.		
Sample date:	11-AUG-15	Finding:	0.2
Chemical:	RADIUM 228 MDA95	Report units:	PCI/L
Dir:	0.		
Sample date:	11-AUG-15	Finding:	0.602
Chemical:	RADIUM 228 COUNTING ERROR	Report units:	PCI/L
Dir:	0.		
Sample date:	11-AUG-15	Finding:	1.e-002
Chemical:	GROSS ALPHA MDA95	Report units:	PCI/L

GEOCHECK® - PHYSICAL SETTING SOURCE MAP FINDINGS

Dir:	0.		
Sample date:	11-AUG-15	Finding:	0.47
Chemical:	RADIUM, TOTAL, MDA95-NTNC ONLY, BY 903.0		
Report units:	PCI/L	Dir:	0.
Sample date:	06-AUG-15	Finding:	2.4
Chemical:	TETRACHLOROETHYLENE	Report units:	UG/L
Dir:	0.5		
Sample date:	01-JUL-15	Finding:	2.7
Chemical:	TETRACHLOROETHYLENE	Report units:	UG/L
Dir:	0.5		
Sample date:	11-MAY-15	Finding:	2.2
Chemical:	TETRACHLOROETHYLENE	Report units:	UG/L
Dir:	0.5		
Sample date:	11-FEB-15	Finding:	0.74
Chemical:	TETRACHLOROETHYLENE	Report units:	UG/L
Dir:	0.5		
Sample date:	13-NOV-14	Finding:	0.72
Chemical:	TETRACHLOROETHYLENE	Report units:	UG/L
Dir:	0.5		
Sample date:	13-AUG-14	Finding:	0.61
Chemical:	FLUORIDE (F) (NATURAL-SOURCE)	Report units:	MG/L
Dir:	0.1		
Sample date:	13-AUG-14	Finding:	250.
Chemical:	TOTAL DISSOLVED SOLIDS	Report units:	MG/L
Dir:	0.		
Sample date:	13-AUG-14	Finding:	7.7
Chemical:	NITRATE (AS NO3)	Report units:	MG/L
Dir:	2.		
Sample date:	13-AUG-14	Finding:	0.56
Chemical:	TETRACHLOROETHYLENE	Report units:	UG/L
Dir:	0.5		
Sample date:	06-MAY-14	Finding:	0.61
Chemical:	TETRACHLOROETHYLENE	Report units:	UG/L
Dir:	0.5		
Sample date:	25-SEP-13	Finding:	2.
Chemical:	CHROMIUM, HEXAVALENT	Report units:	UG/L
Dir:	1.		
Sample date:	21-AUG-13	Finding:	5.8
Chemical:	NITRATE (AS NO3)	Report units:	MG/L
Dir:	2.		
Sample date:	14-AUG-13	Finding:	6.
Chemical:	NITRATE (AS NO3)	Report units:	MG/L
Dir:	2.		
Sample date:	14-AUG-13	Finding:	12.2
Chemical:	AGGRSSIVE INDEX (CORROSIVITY)	Report units:	Not Reported
Dir:	0.		

GEOCHECK® - PHYSICAL SETTING SOURCE MAP FINDINGS

Sample date:	14-AUG-13	Finding:	0.891
Chemical:	LANGELIER INDEX @ 60 C	Report units:	Not Reported
Dir:	0.		
Sample date:	14-AUG-13	Finding:	240.
Chemical:	TOTAL DISSOLVED SOLIDS	Report units:	MG/L
Dir:	0.		
Sample date:	14-AUG-13	Finding:	0.6
Chemical:	FLUORIDE (F) (NATURAL-SOURCE)	Report units:	MG/L
Dir:	0.1		
Sample date:	14-AUG-13	Finding:	24.
Chemical:	SULFATE	Report units:	MG/L
Dir:	0.5		
Sample date:	14-AUG-13	Finding:	15.
Chemical:	CHLORIDE	Report units:	MG/L
Dir:	0.		
Sample date:	14-AUG-13	Finding:	1.9
Chemical:	POTASSIUM	Report units:	MG/L
Dir:	0.		
Sample date:	14-AUG-13	Finding:	18.
Chemical:	SODIUM	Report units:	MG/L
Dir:	0.		
Sample date:	14-AUG-13	Finding:	12.
Chemical:	MAGNESIUM	Report units:	MG/L
Dir:	0.		
Sample date:	14-AUG-13	Finding:	48.
Chemical:	CALCIUM	Report units:	MG/L
Dir:	0.		
Sample date:	14-AUG-13	Finding:	170.
Chemical:	HARDNESS (TOTAL) AS CaCO3	Report units:	MG/L
Dir:	0.		
Sample date:	14-AUG-13	Finding:	200.
Chemical:	BICARBONATE ALKALINITY	Report units:	MG/L
Dir:	0.		
Sample date:	14-AUG-13	Finding:	170.
Chemical:	ALKALINITY (TOTAL) AS CaCO3	Report units:	MG/L
Dir:	0.		
Sample date:	14-AUG-13	Finding:	7.86
Chemical:	PH, LABORATORY	Report units:	Not Reported
Dir:	0.		
Sample date:	14-AUG-13	Finding:	410.
Chemical:	SPECIFIC CONDUCTANCE	Report units:	US
Dir:	0.		
Sample date:	14-AUG-13	Finding:	18.9
Chemical:	SOURCE TEMPERATURE C	Report units:	C
Dir:	0.		
Sample date:	14-AUG-13	Finding:	0.354
Chemical:	LANGELIER INDEX AT SOURCE TEMP.	Report units:	Not Reported

GEOCHECK® - PHYSICAL SETTING SOURCE MAP FINDINGS

Dir:	0.		
Sample date:	26-FEB-13	Finding:	0.59
Chemical:	TETRACHLOROETHYLENE	Report units:	UG/L
Dir:	0.5		
Sample date:	15-NOV-12	Finding:	0.64
Chemical:	TETRACHLOROETHYLENE	Report units:	UG/L
Dir:	0.5		
Sample date:	08-AUG-12	Finding:	7.1
Chemical:	NITRATE (AS NO3)	Report units:	MG/L
Dir:	2.		
Sample date:	08-AUG-12	Finding:	290.
Chemical:	TOTAL DISSOLVED SOLIDS	Report units:	MG/L
Dir:	0.		
Sample date:	08-AUG-12	Finding:	1.6
Chemical:	URANIUM (PCI/L)	Report units:	PCI/L
Dir:	1.		

11
SE
1/2 - 1 Mile
Lower

FED USGS USGS40000140541

Organization ID:	USGS-CA		
Organization Name:	USGS California Water Science Center		
Monitor Location:	001S011W21H001S	Type:	Well
Description:	Not Reported	HUC:	18070105
Drainage Area:	Not Reported	Drainage Area Units:	Not Reported
Contrib Drainage Area:	Not Reported	Contrib Drainage Area Unts:	Not Reported
Aquifer:	California Coastal Basin aquifers		
Formation Type:	Not Reported	Aquifer Type:	Not Reported
Construction Date:	Not Reported	Well Depth:	516
Well Depth Units:	ft	Well Hole Depth:	Not Reported
Well Hole Depth Units:	Not Reported		

12
WSW
1/2 - 1 Mile
Lower

FED USGS USGS40000140558

Organization ID:	USGS-CA		
Organization Name:	USGS California Water Science Center		
Monitor Location:	001S011W21F002S	Type:	Well
Description:	Not Reported	HUC:	18070105
Drainage Area:	Not Reported	Drainage Area Units:	Not Reported
Contrib Drainage Area:	Not Reported	Contrib Drainage Area Unts:	Not Reported
Aquifer:	California Coastal Basin aquifers		
Formation Type:	Not Reported	Aquifer Type:	Not Reported
Construction Date:	Not Reported	Well Depth:	Not Reported
Well Depth Units:	Not Reported	Well Hole Depth:	Not Reported
Well Hole Depth Units:	Not Reported		

GEOCHECK® - PHYSICAL SETTING SOURCE MAP FINDINGS

Map ID
 Direction
 Distance
 Elevation

Database EDR ID Number

C13
SSE
1/2 - 1 Mile
Lower

CA WELLS 1398

Seq:	1398	Prim sta c:	01S/11W-21G01 S
Frds no:	1910038003	County:	19
District:	07	User id:	4TH
System no:	1910038	Water type:	G
Source nam:	WELL 03	Station ty:	WELL/AMBNT/MUN/INTAKE/SUPPLY
Latitude:	340400.0	Longitude:	1180200.0
Precision:	4	Status:	AR
Comment 1:	Not Reported	Comment 2:	Not Reported
Comment 3:	Not Reported	Comment 4:	Not Reported
Comment 5:	Not Reported	Comment 6:	Not Reported
Comment 7:	Not Reported		

System no:	1910038	System nam:	EL MONTE-CITY, WATER DEPT.
Hqname:	Not Reported	Address:	P.O. BOX 6008
City:	EL MONTE	State:	CA
Zip:	91734	Zip ext:	Not Reported
Pop serv:	13300	Connection:	3344
Area serve:	EL MONTE		

Sample date:	27-MAR-18	Finding:	494.
Chemical:	IRON	Report units:	UG/L
Dir:	100.		

Sample date:	27-MAR-18	Finding:	0.392
Chemical:	FLUORIDE (F) (NATURAL-SOURCE)	Report units:	MG/L
Dir:	0.1		

Sample date:	27-MAR-18	Finding:	38.2
Chemical:	SULFATE	Report units:	MG/L
Dir:	0.5		

Sample date:	27-MAR-18	Finding:	16.2
Chemical:	CHLORIDE	Report units:	MG/L
Dir:	0.		

Sample date:	27-MAR-18	Finding:	2.39
Chemical:	POTASSIUM	Report units:	MG/L
Dir:	0.		

Sample date:	27-MAR-18	Finding:	14.6
Chemical:	SODIUM	Report units:	MG/L
Dir:	0.		

Sample date:	27-MAR-18	Finding:	15.7
Chemical:	MAGNESIUM	Report units:	MG/L
Dir:	0.		

Sample date:	27-MAR-18	Finding:	73.4
Chemical:	CALCIUM	Report units:	MG/L
Dir:	0.		

Sample date:	27-MAR-18	Finding:	248.
Chemical:	HARDNESS (TOTAL) AS CaCO3	Report units:	MG/L
Dir:	0.		

GEOCHECK® - PHYSICAL SETTING SOURCE MAP FINDINGS

Sample date:	27-MAR-18	Finding:	3.26
Chemical:	NITRATE (AS N)	Report units:	MG/L
Dir:	0.4		
Sample date:	27-MAR-18	Finding:	240.
Chemical:	BICARBONATE ALKALINITY	Report units:	MG/L
Dir:	0.		
Sample date:	27-MAR-18	Finding:	200.
Chemical:	ALKALINITY (TOTAL) AS CaCO3	Report units:	MG/L
Dir:	0.		
Sample date:	27-MAR-18	Finding:	6.87
Chemical:	PH, LABORATORY	Report units:	Not Reported
Dir:	0.		
Sample date:	27-MAR-18	Finding:	561.
Chemical:	SPECIFIC CONDUCTANCE	Report units:	US
Dir:	0.		
Sample date:	27-MAR-18	Finding:	3.2
Chemical:	TURBIDITY, LABORATORY	Report units:	NTU
Dir:	0.1		
Sample date:	27-MAR-18	Finding:	316.
Chemical:	TOTAL DISSOLVED SOLIDS	Report units:	MG/L
Dir:	0.		
Sample date:	27-FEB-18	Finding:	1.5
Chemical:	TURBIDITY, LABORATORY	Report units:	NTU
Dir:	0.1		
Sample date:	27-FEB-18	Finding:	696.
Chemical:	IRON	Report units:	UG/L
Dir:	100.		
Sample date:	27-FEB-18	Finding:	0.378
Chemical:	FLUORIDE (F) (NATURAL-SOURCE)	Report units:	MG/L
Dir:	0.1		
Sample date:	27-FEB-18	Finding:	44.9
Chemical:	SULFATE	Report units:	MG/L
Dir:	0.5		
Sample date:	27-FEB-18	Finding:	19.1
Chemical:	CHLORIDE	Report units:	MG/L
Dir:	0.		
Sample date:	27-FEB-18	Finding:	2.57
Chemical:	POTASSIUM	Report units:	MG/L
Dir:	0.		
Sample date:	27-FEB-18	Finding:	18.5
Chemical:	SODIUM	Report units:	MG/L
Dir:	0.		
Sample date:	27-FEB-18	Finding:	18.1
Chemical:	MAGNESIUM	Report units:	MG/L
Dir:	0.		
Sample date:	27-FEB-18	Finding:	72.6
Chemical:	CALCIUM	Report units:	MG/L

GEOCHECK® - PHYSICAL SETTING SOURCE MAP FINDINGS

Dir:	0.		
Sample date:	27-FEB-18	Finding:	256.
Chemical:	HARDNESS (TOTAL) AS CaCO ₃	Report units:	MG/L
Dir:	0.		
Sample date:	27-FEB-18	Finding:	4.42
Chemical:	NITRATE (AS N)	Report units:	MG/L
Dir:	0.4		
Sample date:	27-FEB-18	Finding:	260.
Chemical:	BICARBONATE ALKALINITY	Report units:	MG/L
Dir:	0.		
Sample date:	27-FEB-18	Finding:	210.
Chemical:	ALKALINITY (TOTAL) AS CaCO ₃	Report units:	MG/L
Dir:	0.		
Sample date:	27-FEB-18	Finding:	7.
Chemical:	PH, LABORATORY	Report units:	Not Reported
Dir:	0.		
Sample date:	27-FEB-18	Finding:	597.
Chemical:	SPECIFIC CONDUCTANCE	Report units:	US
Dir:	0.		
Sample date:	27-FEB-18	Finding:	378.
Chemical:	TOTAL DISSOLVED SOLIDS	Report units:	MG/L
Dir:	0.		
Sample date:	25-JAN-18	Finding:	2.7
Chemical:	TETRACHLOROETHYLENE	Report units:	UG/L
Dir:	0.5		
Sample date:	25-JAN-18	Finding:	2.4
Chemical:	URANIUM (PCI/L)	Report units:	PCI/L
Dir:	1.		
Sample date:	25-JAN-18	Finding:	0.162
Chemical:	GROSS ALPHA COUNTING ERROR	Report units:	PCI/L
Dir:	0.		
Sample date:	25-JAN-18	Finding:	3.3e-002
Chemical:	GROSS ALPHA MDA95	Report units:	PCI/L
Dir:	0.		
Sample date:	27-DEC-17	Finding:	210.
Chemical:	BICARBONATE ALKALINITY	Report units:	MG/L
Dir:	0.		
Sample date:	27-DEC-17	Finding:	354.
Chemical:	TOTAL DISSOLVED SOLIDS	Report units:	MG/L
Dir:	0.		
Sample date:	27-DEC-17	Finding:	146.
Chemical:	IRON	Report units:	UG/L
Dir:	100.		
Sample date:	27-DEC-17	Finding:	0.304
Chemical:	FLUORIDE (F) (NATURAL-SOURCE)	Report units:	MG/L
Dir:	0.1		

GEOCHECK® - PHYSICAL SETTING SOURCE MAP FINDINGS

Sample date:	27-DEC-17	Finding:	45.5
Chemical:	SULFATE	Report units:	MG/L
Dir:	0.5		
Sample date:	27-DEC-17	Finding:	18.6
Chemical:	CHLORIDE	Report units:	MG/L
Dir:	0.		
Sample date:	27-DEC-17	Finding:	2.44
Chemical:	POTASSIUM	Report units:	MG/L
Dir:	0.		
Sample date:	27-DEC-17	Finding:	577.
Chemical:	SPECIFIC CONDUCTANCE	Report units:	US
Dir:	0.		
Sample date:	27-DEC-17	Finding:	6.92
Chemical:	PH, LABORATORY	Report units:	Not Reported
Dir:	0.		
Sample date:	27-DEC-17	Finding:	170.
Chemical:	ALKALINITY (TOTAL) AS CaCO3	Report units:	MG/L
Dir:	0.		
Sample date:	27-DEC-17	Finding:	2.3
Chemical:	TURBIDITY, LABORATORY	Report units:	NTU
Dir:	0.1		
Sample date:	27-DEC-17	Finding:	3.
Chemical:	NITRATE (AS N)	Report units:	MG/L
Dir:	0.4		
Sample date:	27-DEC-17	Finding:	249.
Chemical:	HARDNESS (TOTAL) AS CaCO3	Report units:	MG/L
Dir:	0.		
Sample date:	27-DEC-17	Finding:	75.
Chemical:	CALCIUM	Report units:	MG/L
Dir:	0.		
Sample date:	27-DEC-17	Finding:	14.9
Chemical:	MAGNESIUM	Report units:	MG/L
Dir:	0.		
Sample date:	27-DEC-17	Finding:	13.5
Chemical:	SODIUM	Report units:	MG/L
Dir:	0.		
Sample date:	20-DEC-17	Finding:	1.2
Chemical:	TETRACHLOROETHYLENE	Report units:	UG/L
Dir:	0.5		
Sample date:	20-DEC-17	Finding:	3.2
Chemical:	CHROMIUM, HEXAVALENT	Report units:	UG/L
Dir:	1.		
Sample date:	20-DEC-17	Finding:	0.39
Chemical:	FLUORIDE (F) (NATURAL-SOURCE)	Report units:	MG/L
Dir:	0.1		
Sample date:	20-DEC-17	Finding:	3.5
Chemical:	NITRATE (AS N)	Report units:	MG/L

GEOCHECK® - PHYSICAL SETTING SOURCE MAP FINDINGS

Dir:	0.4		
Sample date:	20-DEC-17	Finding:	4.8e-002
Chemical:	RADIUM 226	Report units:	PCI/L
Dir:	1.		
Sample date:	20-DEC-17	Finding:	0.322
Chemical:	RADIUM 226 MDA95	Report units:	PCI/L
Dir:	0.		
Sample date:	20-DEC-17	Finding:	0.526
Chemical:	RADIUM 228 COUNTING ERROR	Report units:	PCI/L
Dir:	0.		
Sample date:	20-DEC-17	Finding:	7.e-002
Chemical:	RADIUM 226 COUNTING ERROR	Report units:	PCI/L
Dir:	0.		
Sample date:	20-DEC-17	Finding:	0.4
Chemical:	RADIUM 228 MDA95	Report units:	PCI/L
Dir:	0.		
Sample date:	31-OCT-17	Finding:	571.
Chemical:	SPECIFIC CONDUCTANCE	Report units:	US
Dir:	0.		
Sample date:	31-OCT-17	Finding:	7.17
Chemical:	PH, LABORATORY	Report units:	Not Reported
Dir:	0.		
Sample date:	31-OCT-17	Finding:	240.
Chemical:	ALKALINITY (TOTAL) AS CaCO3	Report units:	MG/L
Dir:	0.		
Sample date:	31-OCT-17	Finding:	290.
Chemical:	BICARBONATE ALKALINITY	Report units:	MG/L
Dir:	0.		
Sample date:	31-OCT-17	Finding:	3.16
Chemical:	NITRATE (AS N)	Report units:	MG/L
Dir:	0.4		
Sample date:	31-OCT-17	Finding:	267.
Chemical:	HARDNESS (TOTAL) AS CaCO3	Report units:	MG/L
Dir:	0.		
Sample date:	31-OCT-17	Finding:	82.1
Chemical:	CALCIUM	Report units:	MG/L
Dir:	0.		
Sample date:	31-OCT-17	Finding:	15.
Chemical:	MAGNESIUM	Report units:	MG/L
Dir:	0.		
Sample date:	31-OCT-17	Finding:	15.4
Chemical:	SODIUM	Report units:	MG/L
Dir:	0.		
Sample date:	31-OCT-17	Finding:	2.33
Chemical:	POTASSIUM	Report units:	MG/L
Dir:	0.		

GEOCHECK® - PHYSICAL SETTING SOURCE MAP FINDINGS

Sample date:	31-OCT-17	Finding:	19.6
Chemical:	CHLORIDE	Report units:	MG/L
Dir:	0.		
Sample date:	31-OCT-17	Finding:	47.2
Chemical:	SULFATE	Report units:	MG/L
Dir:	0.5		
Sample date:	31-OCT-17	Finding:	0.283
Chemical:	FLUORIDE (F) (NATURAL-SOURCE)	Report units:	MG/L
Dir:	0.1		
Sample date:	31-OCT-17	Finding:	160.
Chemical:	IRON	Report units:	UG/L
Dir:	100.		
Sample date:	31-OCT-17	Finding:	242.
Chemical:	TOTAL DISSOLVED SOLIDS	Report units:	MG/L
Dir:	0.		
Sample date:	27-SEP-17	Finding:	336.
Chemical:	TOTAL DISSOLVED SOLIDS	Report units:	MG/L
Dir:	0.		
Sample date:	27-SEP-17	Finding:	111.
Chemical:	IRON	Report units:	UG/L
Dir:	100.		
Sample date:	27-SEP-17	Finding:	0.445
Chemical:	FLUORIDE (F) (NATURAL-SOURCE)	Report units:	MG/L
Dir:	0.1		
Sample date:	27-SEP-17	Finding:	44.1
Chemical:	SULFATE	Report units:	MG/L
Dir:	0.5		
Sample date:	27-SEP-17	Finding:	18.2
Chemical:	CHLORIDE	Report units:	MG/L
Dir:	0.		
Sample date:	27-SEP-17	Finding:	2.58
Chemical:	POTASSIUM	Report units:	MG/L
Dir:	0.		
Sample date:	27-SEP-17	Finding:	16.5
Chemical:	SODIUM	Report units:	MG/L
Dir:	0.		
Sample date:	27-SEP-17	Finding:	16.2
Chemical:	MAGNESIUM	Report units:	MG/L
Dir:	0.		
Sample date:	27-SEP-17	Finding:	79.
Chemical:	CALCIUM	Report units:	MG/L
Dir:	0.		
Sample date:	27-SEP-17	Finding:	264.
Chemical:	HARDNESS (TOTAL) AS CaCO3	Report units:	MG/L
Dir:	0.		
Sample date:	27-SEP-17	Finding:	3.61
Chemical:	NITRATE (AS N)	Report units:	MG/L

GEOCHECK® - PHYSICAL SETTING SOURCE MAP FINDINGS

Dir:	0.4		
Sample date:	27-SEP-17	Finding:	250.
Chemical:	BICARBONATE ALKALINITY	Report units:	MG/L
Dir:	0.		
Sample date:	27-SEP-17	Finding:	200.
Chemical:	ALKALINITY (TOTAL) AS CaCO3	Report units:	MG/L
Dir:	0.		
Sample date:	27-SEP-17	Finding:	6.98
Chemical:	PH, LABORATORY	Report units:	Not Reported
Dir:	0.		
Sample date:	27-SEP-17	Finding:	558.
Chemical:	SPECIFIC CONDUCTANCE	Report units:	US
Dir:	0.		
Sample date:	27-SEP-17	Finding:	0.75
Chemical:	TURBIDITY, LABORATORY	Report units:	NTU
Dir:	0.1		
Sample date:	27-SEP-17	Finding:	7.02
Chemical:	PH, LABORATORY	Report units:	Not Reported
Dir:	0.		
Sample date:	03-AUG-17	Finding:	310.
Chemical:	TOTAL DISSOLVED SOLIDS	Report units:	MG/L
Dir:	0.		
Sample date:	29-JUN-17	Finding:	2.7
Chemical:	NITRATE (AS N)	Report units:	MG/L
Dir:	0.4		
Sample date:	27-JUN-17	Finding:	394.
Chemical:	IRON	Report units:	UG/L
Dir:	100.		
Sample date:	27-JUN-17	Finding:	0.343
Chemical:	FLUORIDE (F) (NATURAL-SOURCE)	Report units:	MG/L
Dir:	0.1		
Sample date:	27-JUN-17	Finding:	35.2
Chemical:	SULFATE	Report units:	MG/L
Dir:	0.5		
Sample date:	27-JUN-17	Finding:	15.3
Chemical:	CHLORIDE	Report units:	MG/L
Dir:	0.		
Sample date:	27-JUN-17	Finding:	2.27
Chemical:	POTASSIUM	Report units:	MG/L
Dir:	0.		
Sample date:	27-JUN-17	Finding:	13.5
Chemical:	SODIUM	Report units:	MG/L
Dir:	0.		
Sample date:	27-JUN-17	Finding:	12.8
Chemical:	MAGNESIUM	Report units:	MG/L
Dir:	0.		

GEOCHECK® - PHYSICAL SETTING SOURCE MAP FINDINGS

Sample date:	27-JUN-17	Finding:	61.8
Chemical:	CALCIUM	Report units:	MG/L
Dir:	0.		
Sample date:	27-JUN-17	Finding:	207.
Chemical:	HARDNESS (TOTAL) AS CaCO3	Report units:	MG/L
Dir:	0.		
Sample date:	27-JUN-17	Finding:	2.83
Chemical:	NITRATE (AS N)	Report units:	MG/L
Dir:	0.4		
Sample date:	27-JUN-17	Finding:	220.
Chemical:	BICARBONATE ALKALINITY	Report units:	MG/L
Dir:	0.		
Sample date:	27-JUN-17	Finding:	180.
Chemical:	ALKALINITY (TOTAL) AS CaCO3	Report units:	MG/L
Dir:	0.		
Sample date:	27-JUN-17	Finding:	7.
Chemical:	PH, LABORATORY	Report units:	Not Reported
Dir:	0.		
Sample date:	27-JUN-17	Finding:	496.
Chemical:	SPECIFIC CONDUCTANCE	Report units:	US
Dir:	0.		
Sample date:	27-JUN-17	Finding:	2.1
Chemical:	TURBIDITY, LABORATORY	Report units:	NTU
Dir:	0.1		
Sample date:	27-JUN-17	Finding:	7.21
Chemical:	PH, LABORATORY	Report units:	Not Reported
Dir:	0.		
Sample date:	27-JUN-17	Finding:	250.
Chemical:	TOTAL DISSOLVED SOLIDS	Report units:	MG/L
Dir:	0.		
Sample date:	06-SEP-16	Finding:	0.88
Chemical:	TURBIDITY, LABORATORY	Report units:	NTU
Dir:	0.1		
Sample date:	06-SEP-16	Finding:	7.07
Chemical:	PH, LABORATORY	Report units:	Not Reported
Dir:	0.		
Sample date:	06-SEP-16	Finding:	250.
Chemical:	ALKALINITY (TOTAL) AS CaCO3	Report units:	MG/L
Dir:	0.		
Sample date:	06-SEP-16	Finding:	310.
Chemical:	BICARBONATE ALKALINITY	Report units:	MG/L
Dir:	0.		
Sample date:	06-SEP-16	Finding:	4.94
Chemical:	NITRATE (AS N)	Report units:	MG/L
Dir:	0.4		
Sample date:	06-SEP-16	Finding:	322.
Chemical:	HARDNESS (TOTAL) AS CaCO3	Report units:	MG/L

GEOCHECK® - PHYSICAL SETTING SOURCE MAP FINDINGS

Dir:	0.		
Sample date:	06-SEP-16	Finding:	93.6
Chemical:	CALCIUM	Report units:	MG/L
Dir:	0.		
Sample date:	06-SEP-16	Finding:	21.5
Chemical:	MAGNESIUM	Report units:	MG/L
Dir:	0.		
Sample date:	06-SEP-16	Finding:	16.7
Chemical:	SODIUM	Report units:	MG/L
Dir:	0.		
Sample date:	06-SEP-16	Finding:	2.44
Chemical:	POTASSIUM	Report units:	MG/L
Dir:	0.		
Sample date:	06-SEP-16	Finding:	25.
Chemical:	CHLORIDE	Report units:	MG/L
Dir:	0.		
Sample date:	06-SEP-16	Finding:	59.3
Chemical:	SULFATE	Report units:	MG/L
Dir:	0.5		
Sample date:	06-SEP-16	Finding:	0.345
Chemical:	FLUORIDE (F) (NATURAL-SOURCE)	Report units:	MG/L
Dir:	0.1		
Sample date:	06-SEP-16	Finding:	122.
Chemical:	IRON	Report units:	UG/L
Dir:	100.		
Sample date:	06-SEP-16	Finding:	466.
Chemical:	TOTAL DISSOLVED SOLIDS	Report units:	MG/L
Dir:	0.		
Sample date:	06-SEP-16	Finding:	712.
Chemical:	SPECIFIC CONDUCTANCE	Report units:	US
Dir:	0.		
Sample date:	07-JUN-16	Finding:	795.
Chemical:	SPECIFIC CONDUCTANCE	Report units:	US
Dir:	0.		
Sample date:	07-JUN-16	Finding:	7.38
Chemical:	PH, LABORATORY	Report units:	Not Reported
Dir:	0.		
Sample date:	07-JUN-16	Finding:	276.5
Chemical:	ALKALINITY (TOTAL) AS CaCO ₃	Report units:	MG/L
Dir:	0.		
Sample date:	07-JUN-16	Finding:	337.33
Chemical:	BICARBONATE ALKALINITY	Report units:	MG/L
Dir:	0.		
Sample date:	07-JUN-16	Finding:	7.48
Chemical:	NITRATE (AS N)	Report units:	MG/L
Dir:	0.4		

GEOCHECK® - PHYSICAL SETTING SOURCE MAP FINDINGS

Sample date:	07-JUN-16	Finding:	384.
Chemical:	HARDNESS (TOTAL) AS CaCO ₃	Report units:	MG/L
Dir:	0.		
Sample date:	07-JUN-16	Finding:	116.
Chemical:	CALCIUM	Report units:	MG/L
Dir:	0.		
Sample date:	07-JUN-16	Finding:	23.1
Chemical:	MAGNESIUM	Report units:	MG/L
Dir:	0.		
Sample date:	07-JUN-16	Finding:	23.8
Chemical:	SODIUM	Report units:	MG/L
Dir:	0.		
Sample date:	07-JUN-16	Finding:	2.53
Chemical:	POTASSIUM	Report units:	MG/L
Dir:	0.		
Sample date:	07-JUN-16	Finding:	30.3
Chemical:	CHLORIDE	Report units:	MG/L
Dir:	0.		
Sample date:	07-JUN-16	Finding:	83.5
Chemical:	SULFATE	Report units:	MG/L
Dir:	0.5		
Sample date:	07-JUN-16	Finding:	0.298
Chemical:	FLUORIDE (F) (NATURAL-SOURCE)	Report units:	MG/L
Dir:	0.1		
Sample date:	07-JUN-16	Finding:	586.
Chemical:	IRON	Report units:	UG/L
Dir:	100.		
Sample date:	07-JUN-16	Finding:	420.
Chemical:	TOTAL DISSOLVED SOLIDS	Report units:	MG/L
Dir:	0.		
Sample date:	07-JUN-16	Finding:	0.98
Chemical:	TURBIDITY, LABORATORY	Report units:	NTU
Dir:	0.1		
Sample date:	30-JUL-13	Finding:	2.4
Chemical:	CHROMIUM, HEXAVALENT	Report units:	UG/L
Dir:	1.		
Sample date:	30-JUL-13	Finding:	630.
Chemical:	TOTAL DISSOLVED SOLIDS	Report units:	MG/L
Dir:	0.		
Sample date:	06-JUN-13	Finding:	19.
Chemical:	SOURCE TEMPERATURE C	Report units:	C
Dir:	0.		
Sample date:	06-JUN-13	Finding:	58.5
Chemical:	NITRATE (AS NO ₃)	Report units:	MG/L
Dir:	2.		
Sample date:	06-JUN-13	Finding:	15.
Chemical:	TETRACHLOROETHYLENE	Report units:	UG/L

GEOCHECK® - PHYSICAL SETTING SOURCE MAP FINDINGS

Dir:	0.5		
Sample date:	06-JUN-13	Finding:	0.39
Chemical:	TURBIDITY, LABORATORY	Report units:	NTU
Dir:	0.1		
Sample date:	06-JUN-13	Finding:	58.
Chemical:	NITRATE (AS NO3)	Report units:	MG/L
Dir:	2.		
Sample date:	06-JUN-13	Finding:	528.
Chemical:	TOTAL DISSOLVED SOLIDS	Report units:	MG/L
Dir:	0.		
Sample date:	06-JUN-13	Finding:	0.2
Chemical:	FLUORIDE (F) (NATURAL-SOURCE)	Report units:	MG/L
Dir:	0.1		
Sample date:	06-JUN-13	Finding:	85.6
Chemical:	SULFATE	Report units:	MG/L
Dir:	0.5		
Sample date:	06-JUN-13	Finding:	29.1
Chemical:	CHLORIDE	Report units:	MG/L
Dir:	0.		
Sample date:	06-JUN-13	Finding:	4.
Chemical:	POTASSIUM	Report units:	MG/L
Dir:	0.		
Sample date:	06-JUN-13	Finding:	27.
Chemical:	SODIUM	Report units:	MG/L
Dir:	0.		
Sample date:	06-JUN-13	Finding:	30.3
Chemical:	MAGNESIUM	Report units:	MG/L
Dir:	0.		
Sample date:	06-JUN-13	Finding:	131.
Chemical:	CALCIUM	Report units:	MG/L
Dir:	0.		
Sample date:	06-JUN-13	Finding:	452.
Chemical:	HARDNESS (TOTAL) AS CaCO3	Report units:	MG/L
Dir:	0.		
Sample date:	06-JUN-13	Finding:	412.
Chemical:	BICARBONATE ALKALINITY	Report units:	MG/L
Dir:	0.		
Sample date:	06-JUN-13	Finding:	338.
Chemical:	ALKALINITY (TOTAL) AS CaCO3	Report units:	MG/L
Dir:	0.		
Sample date:	06-JUN-13	Finding:	7.84
Chemical:	PH, LABORATORY	Report units:	Not Reported
Dir:	0.		
Sample date:	06-JUN-13	Finding:	895.
Chemical:	SPECIFIC CONDUCTANCE	Report units:	US
Dir:	0.		

GEOCHECK® - PHYSICAL SETTING SOURCE MAP FINDINGS

Sample date:	05-MAR-13	Finding:	9.5
Chemical:	TETRACHLOROETHYLENE	Report units:	UG/L
Dir:	0.5		
Sample date:	05-MAR-13	Finding:	66.9
Chemical:	NITRATE (AS NO3)	Report units:	MG/L
Dir:	2.		
Sample date:	05-MAR-13	Finding:	0.19
Chemical:	TURBIDITY, LABORATORY	Report units:	NTU
Dir:	0.1		
Sample date:	05-MAR-13	Finding:	61.
Chemical:	NITRATE (AS NO3)	Report units:	MG/L
Dir:	2.		
Sample date:	05-MAR-13	Finding:	350.
Chemical:	TOTAL DISSOLVED SOLIDS	Report units:	MG/L
Dir:	0.		
Sample date:	05-MAR-13	Finding:	0.207
Chemical:	FLUORIDE (F) (NATURAL-SOURCE)	Report units:	MG/L
Dir:	0.1		
Sample date:	05-MAR-13	Finding:	80.7
Chemical:	SULFATE	Report units:	MG/L
Dir:	0.5		
Sample date:	05-MAR-13	Finding:	27.3
Chemical:	CHLORIDE	Report units:	MG/L
Dir:	0.		
Sample date:	05-MAR-13	Finding:	4.06
Chemical:	POTASSIUM	Report units:	MG/L
Dir:	0.		
Sample date:	05-MAR-13	Finding:	27.2
Chemical:	SODIUM	Report units:	MG/L
Dir:	0.		
Sample date:	05-MAR-13	Finding:	29.7
Chemical:	MAGNESIUM	Report units:	MG/L
Dir:	0.		
Sample date:	05-MAR-13	Finding:	123.
Chemical:	CALCIUM	Report units:	MG/L
Dir:	0.		
Sample date:	05-MAR-13	Finding:	429.
Chemical:	HARDNESS (TOTAL) AS CaCO3	Report units:	MG/L
Dir:	0.		
Sample date:	05-MAR-13	Finding:	384.
Chemical:	BICARBONATE ALKALINITY	Report units:	MG/L
Dir:	0.		
Sample date:	05-MAR-13	Finding:	315.
Chemical:	ALKALINITY (TOTAL) AS CaCO3	Report units:	MG/L
Dir:	0.		
Sample date:	05-MAR-13	Finding:	6.97
Chemical:	PH, LABORATORY	Report units:	Not Reported

GEOCHECK® - PHYSICAL SETTING SOURCE MAP FINDINGS

Dir:	0.		
Sample date:	05-MAR-13	Finding:	887.
Chemical:	SPECIFIC CONDUCTANCE	Report units:	US
Dir:	0.		
Sample date:	05-MAR-13	Finding:	17.
Chemical:	SOURCE TEMPERATURE C	Report units:	C
Dir:	0.		
Sample date:	29-JAN-13	Finding:	57.
Chemical:	NITRATE (AS NO3)	Report units:	MG/L
Dir:	2.		
Sample date:	04-DEC-12	Finding:	48.4
Chemical:	NITRATE (AS NO3)	Report units:	MG/L
Dir:	2.		
Sample date:	04-DEC-12	Finding:	0.29
Chemical:	TURBIDITY, LABORATORY	Report units:	NTU
Dir:	0.1		
Sample date:	04-DEC-12	Finding:	0.405
Chemical:	FLUORIDE (F) (NATURAL-SOURCE)	Report units:	MG/L
Dir:	0.1		
Sample date:	04-DEC-12	Finding:	62.9
Chemical:	SULFATE	Report units:	MG/L
Dir:	0.5		
Sample date:	04-DEC-12	Finding:	24.1
Chemical:	CHLORIDE	Report units:	MG/L
Dir:	0.		
Sample date:	04-DEC-12	Finding:	3.91
Chemical:	POTASSIUM	Report units:	MG/L
Dir:	0.		
Sample date:	04-DEC-12	Finding:	27.4
Chemical:	SODIUM	Report units:	MG/L
Dir:	0.		
Sample date:	04-DEC-12	Finding:	26.9
Chemical:	MAGNESIUM	Report units:	MG/L
Dir:	0.		
Sample date:	04-DEC-12	Finding:	119.
Chemical:	CALCIUM	Report units:	MG/L
Dir:	0.		
Sample date:	04-DEC-12	Finding:	408.
Chemical:	HARDNESS (TOTAL) AS CaCO3	Report units:	MG/L
Dir:	0.		
Sample date:	04-DEC-12	Finding:	360.
Chemical:	BICARBONATE ALKALINITY	Report units:	MG/L
Dir:	0.		
Sample date:	04-DEC-12	Finding:	295.
Chemical:	ALKALINITY (TOTAL) AS CaCO3	Report units:	MG/L
Dir:	0.		

GEOCHECK® - PHYSICAL SETTING SOURCE MAP FINDINGS

Sample date:	04-DEC-12	Finding:	7.26
Chemical:	PH, LABORATORY	Report units:	Not Reported
Dir:	0.		
Sample date:	04-DEC-12	Finding:	834.
Chemical:	SPECIFIC CONDUCTANCE	Report units:	US
Dir:	0.		
Sample date:	04-DEC-12	Finding:	19.
Chemical:	SOURCE TEMPERATURE C	Report units:	C
Dir:	0.		
Sample date:	04-DEC-12	Finding:	48.5
Chemical:	NITRATE (AS NO3)	Report units:	MG/L
Dir:	2.		
Sample date:	04-DEC-12	Finding:	4.9
Chemical:	TETRACHLOROETHYLENE	Report units:	UG/L
Dir:	0.5		
Sample date:	04-DEC-12	Finding:	430.
Chemical:	TOTAL DISSOLVED SOLIDS	Report units:	MG/L
Dir:	0.		
Sample date:	04-SEP-12	Finding:	375.
Chemical:	HARDNESS (TOTAL) AS CaCO3	Report units:	MG/L
Dir:	0.		
Sample date:	04-SEP-12	Finding:	0.32
Chemical:	TURBIDITY, LABORATORY	Report units:	NTU
Dir:	0.1		
Sample date:	04-SEP-12	Finding:	44.7
Chemical:	NITRATE (AS NO3)	Report units:	MG/L
Dir:	2.		
Sample date:	04-SEP-12	Finding:	306.
Chemical:	TOTAL DISSOLVED SOLIDS	Report units:	MG/L
Dir:	0.		
Sample date:	04-SEP-12	Finding:	0.234
Chemical:	FLUORIDE (F) (NATURAL-SOURCE)	Report units:	MG/L
Dir:	0.1		
Sample date:	04-SEP-12	Finding:	54.
Chemical:	SULFATE	Report units:	MG/L
Dir:	0.5		
Sample date:	04-SEP-12	Finding:	25.1
Chemical:	CHLORIDE	Report units:	MG/L
Dir:	0.		
Sample date:	04-SEP-12	Finding:	3.54
Chemical:	POTASSIUM	Report units:	MG/L
Dir:	0.		
Sample date:	04-SEP-12	Finding:	23.6
Chemical:	SODIUM	Report units:	MG/L
Dir:	0.		
Sample date:	04-SEP-12	Finding:	25.2
Chemical:	MAGNESIUM	Report units:	MG/L

GEOCHECK® - PHYSICAL SETTING SOURCE MAP FINDINGS

Dir:	0.		
Sample date:	04-SEP-12	Finding:	109.
Chemical:	CALCIUM	Report units:	MG/L
Dir:	0.		
Sample date:	04-SEP-12	Finding:	348.
Chemical:	BICARBONATE ALKALINITY	Report units:	MG/L
Dir:	0.		
Sample date:	04-SEP-12	Finding:	285.
Chemical:	ALKALINITY (TOTAL) AS CaCO3	Report units:	MG/L
Dir:	0.		
Sample date:	04-SEP-12	Finding:	7.02
Chemical:	PH, LABORATORY	Report units:	Not Reported
Dir:	0.		
Sample date:	04-SEP-12	Finding:	775.
Chemical:	SPECIFIC CONDUCTANCE	Report units:	US
Dir:	0.		
Sample date:	04-SEP-12	Finding:	22.5
Chemical:	SOURCE TEMPERATURE C	Report units:	C
Dir:	0.		
Sample date:	04-SEP-12	Finding:	45.1
Chemical:	NITRATE (AS NO3)	Report units:	MG/L
Dir:	2.		
Sample date:	04-SEP-12	Finding:	1.5
Chemical:	TETRACHLOROETHYLENE	Report units:	UG/L
Dir:	0.5		
Sample date:	19-JUL-12	Finding:	1.4
Chemical:	TETRACHLOROETHYLENE	Report units:	UG/L
Dir:	0.5		
Sample date:	19-JUL-12	Finding:	510.
Chemical:	TOTAL DISSOLVED SOLIDS	Report units:	MG/L
Dir:	0.		
Sample date:	05-JUN-12	Finding:	1.
Chemical:	TETRACHLOROETHYLENE	Report units:	UG/L
Dir:	0.5		
Sample date:	05-JUN-12	Finding:	760.
Chemical:	SPECIFIC CONDUCTANCE	Report units:	US
Dir:	0.		
Sample date:	05-JUN-12	Finding:	7.07
Chemical:	PH, LABORATORY	Report units:	Not Reported
Dir:	0.		
Sample date:	05-JUN-12	Finding:	283.
Chemical:	ALKALINITY (TOTAL) AS CaCO3	Report units:	MG/L
Dir:	0.		
Sample date:	05-JUN-12	Finding:	345.
Chemical:	BICARBONATE ALKALINITY	Report units:	MG/L
Dir:	0.		

GEOCHECK® - PHYSICAL SETTING SOURCE MAP FINDINGS

Sample date:	05-JUN-12	Finding:	391.
Chemical:	HARDNESS (TOTAL) AS CaCO ₃	Report units:	MG/L
Dir:	0.		
Sample date:	05-JUN-12	Finding:	114.
Chemical:	CALCIUM	Report units:	MG/L
Dir:	0.		
Sample date:	05-JUN-12	Finding:	25.7
Chemical:	MAGNESIUM	Report units:	MG/L
Dir:	0.		
Sample date:	05-JUN-12	Finding:	53.5
Chemical:	NITRATE (AS NO ₃)	Report units:	MG/L
Dir:	2.		
Sample date:	05-JUN-12	Finding:	26.5
Chemical:	SODIUM	Report units:	MG/L
Dir:	0.		
Sample date:	05-JUN-12	Finding:	3.82
Chemical:	POTASSIUM	Report units:	MG/L
Dir:	0.		
Sample date:	05-JUN-12	Finding:	29.
Chemical:	CHLORIDE	Report units:	MG/L
Dir:	0.		
Sample date:	05-JUN-12	Finding:	63.7
Chemical:	SULFATE	Report units:	MG/L
Dir:	0.5		
Sample date:	05-JUN-12	Finding:	0.22
Chemical:	FLUORIDE (F) (NATURAL-SOURCE)	Report units:	MG/L
Dir:	0.1		
Sample date:	05-JUN-12	Finding:	376.
Chemical:	TOTAL DISSOLVED SOLIDS	Report units:	MG/L
Dir:	0.		
Sample date:	05-JUN-12	Finding:	0.3
Chemical:	TURBIDITY, LABORATORY	Report units:	NTU
Dir:	0.1		
Sample date:	05-JUN-12	Finding:	19.
Chemical:	SOURCE TEMPERATURE C	Report units:	C
Dir:	0.		
Sample date:	05-JUN-12	Finding:	55.5
Chemical:	NITRATE (AS NO ₃)	Report units:	MG/L
Dir:	2.		
Sample date:	06-MAR-12	Finding:	763.
Chemical:	SPECIFIC CONDUCTANCE	Report units:	US
Dir:	0.		
Sample date:	06-MAR-12	Finding:	7.06
Chemical:	PH, LABORATORY	Report units:	Not Reported
Dir:	0.		
Sample date:	06-MAR-12	Finding:	258.
Chemical:	ALKALINITY (TOTAL) AS CaCO ₃	Report units:	MG/L

GEOCHECK® - PHYSICAL SETTING SOURCE MAP FINDINGS

Dir:	0.		
Sample date:	06-MAR-12	Finding:	348.
Chemical:	BICARBONATE ALKALINITY	Report units:	MG/L
Dir:	0.		
Sample date:	06-MAR-12	Finding:	378.
Chemical:	HARDNESS (TOTAL) AS CaCO ₃	Report units:	MG/L
Dir:	0.		
Sample date:	06-MAR-12	Finding:	110.
Chemical:	CALCIUM	Report units:	MG/L
Dir:	0.		
Sample date:	06-MAR-12	Finding:	25.2
Chemical:	MAGNESIUM	Report units:	MG/L
Dir:	0.		
Sample date:	06-MAR-12	Finding:	24.6
Chemical:	SODIUM	Report units:	MG/L
Dir:	0.		
Sample date:	06-MAR-12	Finding:	3.63
Chemical:	POTASSIUM	Report units:	MG/L
Dir:	0.		
Sample date:	06-MAR-12	Finding:	25.9
Chemical:	CHLORIDE	Report units:	MG/L
Dir:	0.		
Sample date:	06-MAR-12	Finding:	59.7
Chemical:	SULFATE	Report units:	MG/L
Dir:	0.5		
Sample date:	06-MAR-12	Finding:	0.21
Chemical:	FLUORIDE (F) (NATURAL-SOURCE)	Report units:	MG/L
Dir:	0.1		
Sample date:	06-MAR-12	Finding:	400.
Chemical:	TOTAL DISSOLVED SOLIDS	Report units:	MG/L
Dir:	0.		
Sample date:	06-MAR-12	Finding:	46.7
Chemical:	NITRATE (AS NO ₃)	Report units:	MG/L
Dir:	2.		
Sample date:	06-MAR-12	Finding:	0.27
Chemical:	TURBIDITY, LABORATORY	Report units:	NTU
Dir:	0.1		
Sample date:	06-MAR-12	Finding:	0.9
Chemical:	TETRACHLOROETHYLENE	Report units:	UG/L
Dir:	0.5		
Sample date:	06-MAR-12	Finding:	46.6
Chemical:	NITRATE (AS NO ₃)	Report units:	MG/L
Dir:	2.		
Sample date:	06-MAR-12	Finding:	18.
Chemical:	SOURCE TEMPERATURE C	Report units:	C
Dir:	0.		

GEOCHECK® - PHYSICAL SETTING SOURCE MAP FINDINGS

Sample date:	10-JAN-12	Finding:	5.78
Chemical:	GROSS ALPHA	Report units:	PCI/L
Dir:	3.		
Sample date:	10-JAN-12	Finding:	0.393
Chemical:	GROSS ALPHA COUNTING ERROR	Report units:	PCI/L
Dir:	0.		
Sample date:	10-JAN-12	Finding:	1.6e-002
Chemical:	GROSS ALPHA MDA95	Report units:	PCI/L
Dir:	0.		
Sample date:	10-JAN-12	Finding:	45.
Chemical:	NITRATE (AS NO3)	Report units:	MG/L
Dir:	2.		
Sample date:	10-JAN-12	Finding:	2.9
Chemical:	URANIUM (PCI/L)	Report units:	PCI/L
Dir:	1.		

**C14
SSE
1/2 - 1 Mile
Lower**

CA WELLS 1399

Seq:	1399	Prim sta c:	01S/11W-21G02 S
Frds no:	1910038002	County:	19
District:	07	User id:	4TH
System no:	1910038	Water type:	G
Source nam:	WELL 02-A - STANDBY	Station ty:	WELL/AMBNT/MUN/INTAKE/SUPPLY
Latitude:	340400.0	Longitude:	1180200.0
Precision:	8	Status:	SR
Comment 1:	Not Reported	Comment 2:	Not Reported
Comment 3:	Not Reported	Comment 4:	Not Reported
Comment 5:	Not Reported	Comment 6:	Not Reported
Comment 7:	Not Reported		
System no:	1910038	System nam:	EL MONTE-CITY, WATER DEPT.
Hqname:	Not Reported	Address:	P.O. BOX 6008
City:	EL MONTE	State:	CA
Zip:	91734	Zip ext:	Not Reported
Pop serv:	13300	Connection:	3344
Area serve:	EL MONTE		
Sample date:	06-MAR-18	Finding:	200.
Chemical:	BICARBONATE ALKALINITY	Report units:	MG/L
Dir:	0.		
Sample date:	06-MAR-18	Finding:	224.
Chemical:	TOTAL DISSOLVED SOLIDS	Report units:	MG/L
Dir:	0.		
Sample date:	06-MAR-18	Finding:	0.437
Chemical:	FLUORIDE (F) (NATURAL-SOURCE)	Report units:	MG/L
Dir:	0.1		
Sample date:	06-MAR-18	Finding:	3.3
Chemical:	TETRACHLOROETHYLENE	Report units:	UG/L
Dir:	0.5		
Sample date:	06-MAR-18	Finding:	0.99

GEOCHECK® - PHYSICAL SETTING SOURCE MAP FINDINGS

Chemical:	TRICHLOROETHYLENE	Report units:	UG/L
Dir:	0.5		
Sample date:	06-MAR-18	Finding:	2.44
Chemical:	NITRATE (AS N)	Report units:	MG/L
Dir:	0.4		
Sample date:	06-MAR-18	Finding:	466.
Chemical:	SPECIFIC CONDUCTANCE	Report units:	US
Dir:	0.		
Sample date:	06-MAR-18	Finding:	6.99
Chemical:	PH, LABORATORY	Report units:	Not Reported
Dir:	0.		
Sample date:	06-MAR-18	Finding:	170.
Chemical:	ALKALINITY (TOTAL) AS CaCO3	Report units:	MG/L
Dir:	0.		
Sample date:	06-MAR-18	Finding:	2.42
Chemical:	NITRATE (AS N)	Report units:	MG/L
Dir:	0.4		
Sample date:	06-MAR-18	Finding:	208.
Chemical:	HARDNESS (TOTAL) AS CaCO3	Report units:	MG/L
Dir:	0.		
Sample date:	06-MAR-18	Finding:	60.1
Chemical:	CALCIUM	Report units:	MG/L
Dir:	0.		
Sample date:	06-MAR-18	Finding:	14.1
Chemical:	MAGNESIUM	Report units:	MG/L
Dir:	0.		
Sample date:	06-MAR-18	Finding:	14.2
Chemical:	SODIUM	Report units:	MG/L
Dir:	0.		
Sample date:	06-MAR-18	Finding:	2.26
Chemical:	POTASSIUM	Report units:	MG/L
Dir:	0.		
Sample date:	06-MAR-18	Finding:	13.3
Chemical:	CHLORIDE	Report units:	MG/L
Dir:	0.		
Sample date:	06-MAR-18	Finding:	30.4
Chemical:	SULFATE	Report units:	MG/L
Dir:	0.5		
Sample date:	06-FEB-18	Finding:	0.89
Chemical:	TRICHLOROETHYLENE	Report units:	UG/L
Dir:	0.5		
Sample date:	06-FEB-18	Finding:	3.2
Chemical:	TETRACHLOROETHYLENE	Report units:	UG/L
Dir:	0.5		
Sample date:	25-JAN-18	Finding:	2.8
Chemical:	TETRACHLOROETHYLENE	Report units:	UG/L
Dir:	0.5		

GEOCHECK® - PHYSICAL SETTING SOURCE MAP FINDINGS

Sample date:	25-JAN-18	Finding:	3.1
Chemical:	URANIUM (PCI/L)	Report units:	PCI/L
Dir:	1.		
Sample date:	25-JAN-18	Finding:	4.2
Chemical:	NITRATE (AS N)	Report units:	MG/L
Dir:	0.4		
Sample date:	03-JAN-18	Finding:	3.1
Chemical:	TETRACHLOROETHYLENE	Report units:	UG/L
Dir:	0.5		
Sample date:	06-DEC-17	Finding:	14.5
Chemical:	CHLORIDE	Report units:	MG/L
Dir:	0.		
Sample date:	06-DEC-17	Finding:	1.76
Chemical:	POTASSIUM	Report units:	MG/L
Dir:	0.		
Sample date:	06-DEC-17	Finding:	0.489
Chemical:	FLUORIDE (F) (NATURAL-SOURCE)	Report units:	MG/L
Dir:	0.1		
Sample date:	06-DEC-17	Finding:	142.
Chemical:	TOTAL DISSOLVED SOLIDS	Report units:	MG/L
Dir:	0.		
Sample date:	06-DEC-17	Finding:	2.5
Chemical:	NITRATE (AS N)	Report units:	MG/L
Dir:	0.4		
Sample date:	06-DEC-17	Finding:	5.4
Chemical:	TETRACHLOROETHYLENE	Report units:	UG/L
Dir:	0.5		
Sample date:	06-DEC-17	Finding:	1.1
Chemical:	TRICHLOROETHYLENE	Report units:	UG/L
Dir:	0.5		
Sample date:	06-DEC-17	Finding:	33.9
Chemical:	SULFATE	Report units:	MG/L
Dir:	0.5		
Sample date:	06-DEC-17	Finding:	15.9
Chemical:	SODIUM	Report units:	MG/L
Dir:	0.		
Sample date:	06-DEC-17	Finding:	13.3
Chemical:	MAGNESIUM	Report units:	MG/L
Dir:	0.		
Sample date:	06-DEC-17	Finding:	62.6
Chemical:	CALCIUM	Report units:	MG/L
Dir:	0.		
Sample date:	06-DEC-17	Finding:	211.
Chemical:	HARDNESS (TOTAL) AS CaCO3	Report units:	MG/L
Dir:	0.		
Sample date:	06-DEC-17	Finding:	2.66
Chemical:	NITRATE (AS N)	Report units:	MG/L

GEOCHECK® - PHYSICAL SETTING SOURCE MAP FINDINGS

Dir:	0.4		
Sample date:	06-DEC-17	Finding:	4.6
Chemical:	TETRACHLOROETHYLENE	Report units:	UG/L
Dir:	0.5		
Sample date:	06-DEC-17	Finding:	1.1
Chemical:	TRICHLOROETHYLENE	Report units:	UG/L
Dir:	0.5		
Sample date:	06-DEC-17	Finding:	2.47
Chemical:	NITRATE (AS N)	Report units:	MG/L
Dir:	0.4		
Sample date:	06-DEC-17	Finding:	7.26
Chemical:	PH, LABORATORY	Report units:	Not Reported
Dir:	0.		
Sample date:	06-DEC-17	Finding:	494.
Chemical:	SPECIFIC CONDUCTANCE	Report units:	US
Dir:	0.		
Sample date:	06-DEC-17	Finding:	7.18
Chemical:	PH, LABORATORY	Report units:	Not Reported
Dir:	0.		
Sample date:	06-DEC-17	Finding:	200.
Chemical:	ALKALINITY (TOTAL) AS CaCO3	Report units:	MG/L
Dir:	0.		
Sample date:	06-DEC-17	Finding:	240.
Chemical:	BICARBONATE ALKALINITY	Report units:	MG/L
Dir:	0.		
Sample date:	08-NOV-17	Finding:	1.8
Chemical:	TETRACHLOROETHYLENE	Report units:	UG/L
Dir:	0.5		
Sample date:	18-OCT-17	Finding:	4.
Chemical:	TETRACHLOROETHYLENE	Report units:	UG/L
Dir:	0.5		
Sample date:	04-OCT-17	Finding:	1.2
Chemical:	TRICHLOROETHYLENE	Report units:	UG/L
Dir:	0.5		
Sample date:	04-OCT-17	Finding:	5.7
Chemical:	TETRACHLOROETHYLENE	Report units:	UG/L
Dir:	0.5		
Sample date:	27-SEP-17	Finding:	477.
Chemical:	SPECIFIC CONDUCTANCE	Report units:	US
Dir:	0.		
Sample date:	27-SEP-17	Finding:	7.23
Chemical:	PH, LABORATORY	Report units:	Not Reported
Dir:	0.		
Sample date:	27-SEP-17	Finding:	180.
Chemical:	ALKALINITY (TOTAL) AS CaCO3	Report units:	MG/L
Dir:	0.		

GEOCHECK® - PHYSICAL SETTING SOURCE MAP FINDINGS

Sample date:	27-SEP-17	Finding:	220.
Chemical:	BICARBONATE ALKALINITY	Report units:	MG/L
Dir:	0.		
Sample date:	27-SEP-17	Finding:	2.44
Chemical:	NITRATE (AS N)	Report units:	MG/L
Dir:	0.4		
Sample date:	27-SEP-17	Finding:	216.
Chemical:	HARDNESS (TOTAL) AS CaCO3	Report units:	MG/L
Dir:	0.		
Sample date:	27-SEP-17	Finding:	63.9
Chemical:	CALCIUM	Report units:	MG/L
Dir:	0.		
Sample date:	27-SEP-17	Finding:	13.6
Chemical:	MAGNESIUM	Report units:	MG/L
Dir:	0.		
Sample date:	27-SEP-17	Finding:	14.9
Chemical:	SODIUM	Report units:	MG/L
Dir:	0.		
Sample date:	27-SEP-17	Finding:	2.26
Chemical:	POTASSIUM	Report units:	MG/L
Dir:	0.		
Sample date:	27-SEP-17	Finding:	14.
Chemical:	CHLORIDE	Report units:	MG/L
Dir:	0.		
Sample date:	27-SEP-17	Finding:	32.1
Chemical:	SULFATE	Report units:	MG/L
Dir:	0.5		
Sample date:	27-SEP-17	Finding:	0.533
Chemical:	FLUORIDE (F) (NATURAL-SOURCE)	Report units:	MG/L
Dir:	0.1		
Sample date:	27-SEP-17	Finding:	6.9
Chemical:	TETRACHLOROETHYLENE	Report units:	UG/L
Dir:	0.5		
Sample date:	27-SEP-17	Finding:	1.3
Chemical:	TRICHLOROETHYLENE	Report units:	UG/L
Dir:	0.5		
Sample date:	27-SEP-17	Finding:	268.
Chemical:	TOTAL DISSOLVED SOLIDS	Report units:	MG/L
Dir:	0.		
Sample date:	27-SEP-17	Finding:	3.38
Chemical:	NITRATE (AS N)	Report units:	MG/L
Dir:	0.4		
Sample date:	05-SEP-17	Finding:	7.27
Chemical:	PH, LABORATORY	Report units:	Not Reported
Dir:	0.		
Sample date:	05-SEP-17	Finding:	515.
Chemical:	SPECIFIC CONDUCTANCE	Report units:	US

GEOCHECK® - PHYSICAL SETTING SOURCE MAP FINDINGS

Dir:	0.		
Sample date:	05-SEP-17	Finding:	200.
Chemical:	BICARBONATE ALKALINITY	Report units:	MG/L
Dir:	0.		
Sample date:	05-SEP-17	Finding:	2.5
Chemical:	NITRATE (AS N)	Report units:	MG/L
Dir:	0.4		
Sample date:	05-SEP-17	Finding:	208.
Chemical:	HARDNESS (TOTAL) AS CaCO ₃	Report units:	MG/L
Dir:	0.		
Sample date:	05-SEP-17	Finding:	60.5
Chemical:	CALCIUM	Report units:	MG/L
Dir:	0.		
Sample date:	05-SEP-17	Finding:	13.8
Chemical:	MAGNESIUM	Report units:	MG/L
Dir:	0.		
Sample date:	05-SEP-17	Finding:	13.4
Chemical:	SODIUM	Report units:	MG/L
Dir:	0.		
Sample date:	05-SEP-17	Finding:	2.14
Chemical:	POTASSIUM	Report units:	MG/L
Dir:	0.		
Sample date:	05-SEP-17	Finding:	14.5
Chemical:	CHLORIDE	Report units:	MG/L
Dir:	0.		
Sample date:	05-SEP-17	Finding:	34.9
Chemical:	SULFATE	Report units:	MG/L
Dir:	0.5		
Sample date:	05-SEP-17	Finding:	0.358
Chemical:	FLUORIDE (F) (NATURAL-SOURCE)	Report units:	MG/L
Dir:	0.1		
Sample date:	05-SEP-17	Finding:	258.
Chemical:	TOTAL DISSOLVED SOLIDS	Report units:	MG/L
Dir:	0.		
Sample date:	05-SEP-17	Finding:	0.2
Chemical:	TURBIDITY, LABORATORY	Report units:	NTU
Dir:	0.1		
Sample date:	05-SEP-17	Finding:	6.2
Chemical:	TETRACHLOROETHYLENE	Report units:	UG/L
Dir:	0.5		
Sample date:	05-SEP-17	Finding:	1.
Chemical:	TRICHLOROETHYLENE	Report units:	UG/L
Dir:	0.5		
Sample date:	05-SEP-17	Finding:	2.25
Chemical:	NITRATE (AS N)	Report units:	MG/L
Dir:	0.4		

GEOCHECK® - PHYSICAL SETTING SOURCE MAP FINDINGS

Sample date:	05-SEP-17	Finding:	170.
Chemical:	ALKALINITY (TOTAL) AS CaCO ₃	Report units:	MG/L
Dir:	0.		
Sample date:	03-AUG-17	Finding:	0.43
Chemical:	FLUORIDE (F) (NATURAL-SOURCE)	Report units:	MG/L
Dir:	0.1		
Sample date:	03-AUG-17	Finding:	1.
Chemical:	TRICHLOROETHYLENE	Report units:	UG/L
Dir:	0.5		
Sample date:	03-AUG-17	Finding:	2.4
Chemical:	NITRATE (AS N)	Report units:	MG/L
Dir:	0.4		
Sample date:	03-AUG-17	Finding:	280.
Chemical:	TOTAL DISSOLVED SOLIDS	Report units:	MG/L
Dir:	0.		
Sample date:	03-AUG-17	Finding:	2.6
Chemical:	CHROMIUM, HEXAVALENT	Report units:	UG/L
Dir:	1.		
Sample date:	03-AUG-17	Finding:	5.
Chemical:	TETRACHLOROETHYLENE	Report units:	UG/L
Dir:	0.5		
Sample date:	01-AUG-17	Finding:	0.98
Chemical:	TRICHLOROETHYLENE	Report units:	UG/L
Dir:	0.5		
Sample date:	01-AUG-17	Finding:	3.5
Chemical:	TETRACHLOROETHYLENE	Report units:	UG/L
Dir:	0.5		
Sample date:	05-JUL-17	Finding:	0.99
Chemical:	TRICHLOROETHYLENE	Report units:	UG/L
Dir:	0.5		
Sample date:	05-JUL-17	Finding:	4.
Chemical:	TETRACHLOROETHYLENE	Report units:	UG/L
Dir:	0.5		
Sample date:	06-JUN-17	Finding:	3.7
Chemical:	TETRACHLOROETHYLENE	Report units:	UG/L
Dir:	0.5		
Sample date:	06-JUN-17	Finding:	2.55
Chemical:	NITRATE (AS N)	Report units:	MG/L
Dir:	0.4		
Sample date:	06-JUN-17	Finding:	455.
Chemical:	SPECIFIC CONDUCTANCE	Report units:	US
Dir:	0.		
Sample date:	06-JUN-17	Finding:	7.82
Chemical:	PH, LABORATORY	Report units:	Not Reported
Dir:	0.		
Sample date:	06-JUN-17	Finding:	170.
Chemical:	ALKALINITY (TOTAL) AS CaCO ₃	Report units:	MG/L

GEOCHECK® - PHYSICAL SETTING SOURCE MAP FINDINGS

Dir:	0.		
Sample date:	06-JUN-17	Finding:	200.
Chemical:	BICARBONATE ALKALINITY	Report units:	MG/L
Dir:	0.		
Sample date:	06-JUN-17	Finding:	2.52
Chemical:	NITRATE (AS N)	Report units:	MG/L
Dir:	0.4		
Sample date:	06-JUN-17	Finding:	224.
Chemical:	HARDNESS (TOTAL) AS CaCO3	Report units:	MG/L
Dir:	0.		
Sample date:	06-JUN-17	Finding:	64.8
Chemical:	CALCIUM	Report units:	MG/L
Dir:	0.		
Sample date:	06-JUN-17	Finding:	15.1
Chemical:	MAGNESIUM	Report units:	MG/L
Dir:	0.		
Sample date:	06-JUN-17	Finding:	12.8
Chemical:	SODIUM	Report units:	MG/L
Dir:	0.		
Sample date:	06-JUN-17	Finding:	1.793
Chemical:	POTASSIUM	Report units:	MG/L
Dir:	0.		
Sample date:	06-JUN-17	Finding:	13.4
Chemical:	CHLORIDE	Report units:	MG/L
Dir:	0.		
Sample date:	06-JUN-17	Finding:	31.4
Chemical:	SULFATE	Report units:	MG/L
Dir:	0.5		
Sample date:	06-JUN-17	Finding:	0.41
Chemical:	FLUORIDE (F) (NATURAL-SOURCE)	Report units:	MG/L
Dir:	0.1		
Sample date:	06-JUN-17	Finding:	228.
Chemical:	TOTAL DISSOLVED SOLIDS	Report units:	MG/L
Dir:	0.		
Sample date:	06-JUN-17	Finding:	0.5
Chemical:	TURBIDITY, LABORATORY	Report units:	NTU
Dir:	0.1		
Sample date:	06-JUN-17	Finding:	0.86
Chemical:	TRICHLOROETHYLENE	Report units:	UG/L
Dir:	0.5		
Sample date:	03-MAY-17	Finding:	0.97
Chemical:	TRICHLOROETHYLENE	Report units:	UG/L
Dir:	0.5		
Sample date:	03-MAY-17	Finding:	5.3
Chemical:	TETRACHLOROETHYLENE	Report units:	UG/L
Dir:	0.5		

GEOCHECK® - PHYSICAL SETTING SOURCE MAP FINDINGS

Sample date:	27-APR-17	Finding:	5.2
Chemical:	NITRATE (AS N)	Report units:	MG/L
Dir:	0.4		
Sample date:	27-APR-17	Finding:	4.1
Chemical:	TETRACHLOROETHYLENE	Report units:	UG/L
Dir:	0.5		
Sample date:	04-APR-17	Finding:	1.4
Chemical:	TETRACHLOROETHYLENE	Report units:	UG/L
Dir:	0.5		
Sample date:	07-MAR-17	Finding:	466.
Chemical:	SPECIFIC CONDUCTANCE	Report units:	US
Dir:	0.		
Sample date:	07-MAR-17	Finding:	272.
Chemical:	TOTAL DISSOLVED SOLIDS	Report units:	MG/L
Dir:	0.		
Sample date:	07-MAR-17	Finding:	180.
Chemical:	ALKALINITY (TOTAL) AS CaCO ₃	Report units:	MG/L
Dir:	0.		
Sample date:	07-MAR-17	Finding:	220.
Chemical:	BICARBONATE ALKALINITY	Report units:	MG/L
Dir:	0.		
Sample date:	07-MAR-17	Finding:	2.64
Chemical:	NITRATE (AS N)	Report units:	MG/L
Dir:	0.4		
Sample date:	07-MAR-17	Finding:	216.
Chemical:	HARDNESS (TOTAL) AS CaCO ₃	Report units:	MG/L
Dir:	0.		
Sample date:	07-MAR-17	Finding:	62.3
Chemical:	CALCIUM	Report units:	MG/L
Dir:	0.		
Sample date:	07-MAR-17	Finding:	14.7
Chemical:	MAGNESIUM	Report units:	MG/L
Dir:	0.		
Sample date:	07-MAR-17	Finding:	15.4
Chemical:	SODIUM	Report units:	MG/L
Dir:	0.		
Sample date:	07-MAR-17	Finding:	2.16
Chemical:	POTASSIUM	Report units:	MG/L
Dir:	0.		
Sample date:	07-MAR-17	Finding:	13.3
Chemical:	CHLORIDE	Report units:	MG/L
Dir:	0.		
Sample date:	07-MAR-17	Finding:	32.1
Chemical:	SULFATE	Report units:	MG/L
Dir:	0.5		
Sample date:	07-MAR-17	Finding:	0.451
Chemical:	FLUORIDE (F) (NATURAL-SOURCE)	Report units:	MG/L

GEOCHECK® - PHYSICAL SETTING SOURCE MAP FINDINGS

Dir:	0.1		
Sample date:	07-MAR-17	Finding:	7.5
Chemical:	PH, LABORATORY	Report units:	Not Reported
Dir:	0.		
Sample date:	30-JAN-17	Finding:	2.2
Chemical:	NITRATE (AS N)	Report units:	MG/L
Dir:	0.4		
Sample date:	30-JAN-17	Finding:	4.3
Chemical:	TETRACHLOROETHYLENE	Report units:	UG/L
Dir:	0.5		
Sample date:	30-JAN-17	Finding:	0.85
Chemical:	TRICHLOROETHYLENE	Report units:	UG/L
Dir:	0.5		
Sample date:	03-JAN-17	Finding:	1.8
Chemical:	TETRACHLOROETHYLENE	Report units:	UG/L
Dir:	0.5		
Sample date:	01-NOV-16	Finding:	2.8
Chemical:	TETRACHLOROETHYLENE	Report units:	UG/L
Dir:	0.5		
Sample date:	12-OCT-16	Finding:	2.4
Chemical:	NITRATE (AS N)	Report units:	MG/L
Dir:	0.4		
Sample date:	12-OCT-16	Finding:	5.9
Chemical:	TETRACHLOROETHYLENE	Report units:	UG/L
Dir:	0.5		
Sample date:	12-OCT-16	Finding:	1.3
Chemical:	TRICHLOROETHYLENE	Report units:	UG/L
Dir:	0.5		
Sample date:	04-OCT-16	Finding:	4.
Chemical:	TETRACHLOROETHYLENE	Report units:	UG/L
Dir:	0.5		
Sample date:	04-OCT-16	Finding:	1.1
Chemical:	TRICHLOROETHYLENE	Report units:	UG/L
Dir:	0.5		
Sample date:	06-SEP-16	Finding:	1.1
Chemical:	TRICHLOROETHYLENE	Report units:	UG/L
Dir:	0.5		
Sample date:	06-SEP-16	Finding:	2.34
Chemical:	NITRATE (AS N)	Report units:	MG/L
Dir:	0.4		
Sample date:	06-SEP-16	Finding:	456.
Chemical:	SPECIFIC CONDUCTANCE	Report units:	US
Dir:	0.		
Sample date:	06-SEP-16	Finding:	7.26
Chemical:	PH, LABORATORY	Report units:	Not Reported
Dir:	0.		

GEOCHECK® - PHYSICAL SETTING SOURCE MAP FINDINGS

Sample date:	06-SEP-16	Finding:	170.
Chemical:	ALKALINITY (TOTAL) AS CaCO ₃	Report units:	MG/L
Dir:	0.		
Sample date:	06-SEP-16	Finding:	200.
Chemical:	BICARBONATE ALKALINITY	Report units:	MG/L
Dir:	0.		
Sample date:	06-SEP-16	Finding:	2.35
Chemical:	NITRATE (AS N)	Report units:	MG/L
Dir:	0.4		
Sample date:	06-SEP-16	Finding:	198.
Chemical:	HARDNESS (TOTAL) AS CaCO ₃	Report units:	MG/L
Dir:	0.		
Sample date:	06-SEP-16	Finding:	57.8
Chemical:	CALCIUM	Report units:	MG/L
Dir:	0.		
Sample date:	06-SEP-16	Finding:	12.9
Chemical:	MAGNESIUM	Report units:	MG/L
Dir:	0.		
Sample date:	06-SEP-16	Finding:	11.4
Chemical:	SODIUM	Report units:	MG/L
Dir:	0.		
Sample date:	06-SEP-16	Finding:	1.748
Chemical:	POTASSIUM	Report units:	MG/L
Dir:	0.		
Sample date:	06-SEP-16	Finding:	14.9
Chemical:	CHLORIDE	Report units:	MG/L
Dir:	0.		
Sample date:	06-SEP-16	Finding:	31.3
Chemical:	SULFATE	Report units:	MG/L
Dir:	0.5		
Sample date:	06-SEP-16	Finding:	0.459
Chemical:	FLUORIDE (F) (NATURAL-SOURCE)	Report units:	MG/L
Dir:	0.1		
Sample date:	06-SEP-16	Finding:	314.
Chemical:	TOTAL DISSOLVED SOLIDS	Report units:	MG/L
Dir:	0.		
Sample date:	06-SEP-16	Finding:	0.21
Chemical:	TURBIDITY, LABORATORY	Report units:	NTU
Dir:	0.1		
Sample date:	06-SEP-16	Finding:	5.2
Chemical:	TETRACHLOROETHYLENE	Report units:	UG/L
Dir:	0.5		
Sample date:	02-AUG-16	Finding:	0.92
Chemical:	TRICHLOROETHYLENE	Report units:	UG/L
Dir:	0.5		
Sample date:	02-AUG-16	Finding:	2.9
Chemical:	TETRACHLOROETHYLENE	Report units:	UG/L

GEOCHECK® - PHYSICAL SETTING SOURCE MAP FINDINGS

Dir:	0.5		
Sample date:	07-JUL-16	Finding:	370.
Chemical:	TOTAL DISSOLVED SOLIDS	Report units:	MG/L
Dir:	0.		
Sample date:	07-JUL-16	Finding:	5.3
Chemical:	TETRACHLOROETHYLENE	Report units:	UG/L
Dir:	0.5		
Sample date:	07-JUL-16	Finding:	6.3
Chemical:	NITRATE (AS N)	Report units:	MG/L
Dir:	0.4		
Sample date:	05-JUL-16	Finding:	0.92
Chemical:	TRICHLOROETHYLENE	Report units:	UG/L
Dir:	0.5		
Sample date:	05-JUL-16	Finding:	3.6
Chemical:	TETRACHLOROETHYLENE	Report units:	UG/L
Dir:	0.5		
Sample date:	07-JUN-16	Finding:	325.
Chemical:	HARDNESS (TOTAL) AS CaCO3	Report units:	MG/L
Dir:	0.		
Sample date:	07-JUN-16	Finding:	354.
Chemical:	TOTAL DISSOLVED SOLIDS	Report units:	MG/L
Dir:	0.		
Sample date:	07-JUN-16	Finding:	0.388
Chemical:	FLUORIDE (F) (NATURAL-SOURCE)	Report units:	MG/L
Dir:	0.1		
Sample date:	07-JUN-16	Finding:	62.3
Chemical:	SULFATE	Report units:	MG/L
Dir:	0.5		
Sample date:	07-JUN-16	Finding:	27.3
Chemical:	CHLORIDE	Report units:	MG/L
Dir:	0.		
Sample date:	07-JUN-16	Finding:	2.2
Chemical:	POTASSIUM	Report units:	MG/L
Dir:	0.		
Sample date:	07-JUN-16	Finding:	20.2
Chemical:	SODIUM	Report units:	MG/L
Dir:	0.		
Sample date:	07-JUN-16	Finding:	8.36
Chemical:	NITRATE (AS N)	Report units:	MG/L
Dir:	0.4		
Sample date:	07-JUN-16	Finding:	1.6
Chemical:	TETRACHLOROETHYLENE	Report units:	UG/L
Dir:	0.5		
Sample date:	07-JUN-16	Finding:	693.
Chemical:	SPECIFIC CONDUCTANCE	Report units:	US
Dir:	0.		

GEOCHECK® - PHYSICAL SETTING SOURCE MAP FINDINGS

Sample date:	07-JUN-16	Finding:	7.44
Chemical:	PH, LABORATORY	Report units:	Not Reported
Dir:	0.		
Sample date:	07-JUN-16	Finding:	239.5
Chemical:	ALKALINITY (TOTAL) AS CaCO3	Report units:	MG/L
Dir:	0.		
Sample date:	07-JUN-16	Finding:	292.19
Chemical:	BICARBONATE ALKALINITY	Report units:	MG/L
Dir:	0.		
Sample date:	07-JUN-16	Finding:	8.46
Chemical:	NITRATE (AS N)	Report units:	MG/L
Dir:	0.4		
Sample date:	07-JUN-16	Finding:	94.3
Chemical:	CALCIUM	Report units:	MG/L
Dir:	0.		
Sample date:	07-JUN-16	Finding:	21.7
Chemical:	MAGNESIUM	Report units:	MG/L
Dir:	0.		
Sample date:	03-MAY-16	Finding:	7.1
Chemical:	TETRACHLOROETHYLENE	Report units:	UG/L
Dir:	0.5		
Sample date:	03-MAY-16	Finding:	1.
Chemical:	TRICHLOROETHYLENE	Report units:	UG/L
Dir:	0.5		
Sample date:	28-APR-16	Finding:	1.
Chemical:	TRICHLOROETHYLENE	Report units:	UG/L
Dir:	0.5		
Sample date:	28-APR-16	Finding:	2.5
Chemical:	NITRATE (AS N)	Report units:	MG/L
Dir:	0.4		
Sample date:	28-APR-16	Finding:	4.9
Chemical:	TETRACHLOROETHYLENE	Report units:	UG/L
Dir:	0.5		
Sample date:	05-APR-16	Finding:	3.6
Chemical:	TETRACHLOROETHYLENE	Report units:	UG/L
Dir:	0.5		
Sample date:	09-MAR-16	Finding:	4.5
Chemical:	NITRATE (AS N)	Report units:	MG/L
Dir:	0.4		
Sample date:	09-MAR-16	Finding:	3.9
Chemical:	TETRACHLOROETHYLENE	Report units:	UG/L
Dir:	0.5		
Sample date:	17-FEB-16	Finding:	2.6
Chemical:	NITRATE (AS N)	Report units:	MG/L
Dir:	0.4		
Sample date:	02-FEB-16	Finding:	3.
Chemical:	TETRACHLOROETHYLENE	Report units:	UG/L

GEOCHECK® - PHYSICAL SETTING SOURCE MAP FINDINGS

Dir:	0.5		
Sample date:	29-OCT-15	Finding:	5.6
Chemical:	NITRATE (AS N)	Report units:	MG/L
Dir:	0.4		
Sample date:	29-OCT-15	Finding:	5.
Chemical:	TETRACHLOROETHYLENE	Report units:	UG/L
Dir:	0.5		
Sample date:	29-OCT-15	Finding:	0.86
Chemical:	TRICHLOROETHYLENE	Report units:	UG/L
Dir:	0.5		
Sample date:	06-OCT-15	Finding:	4.4
Chemical:	TETRACHLOROETHYLENE	Report units:	UG/L
Dir:	0.5		
Sample date:	06-OCT-15	Finding:	2.6
Chemical:	TRICHLOROETHYLENE	Report units:	UG/L
Dir:	0.5		
Sample date:	01-SEP-15	Finding:	458.
Chemical:	SPECIFIC CONDUCTANCE	Report units:	US
Dir:	0.		
Sample date:	01-SEP-15	Finding:	7.74
Chemical:	PH, LABORATORY	Report units:	Not Reported
Dir:	0.		
Sample date:	01-SEP-15	Finding:	185.
Chemical:	ALKALINITY (TOTAL) AS CaCO3	Report units:	MG/L
Dir:	0.		
Sample date:	01-SEP-15	Finding:	226.
Chemical:	BICARBONATE ALKALINITY	Report units:	MG/L
Dir:	0.		
Sample date:	01-SEP-15	Finding:	2.2
Chemical:	NITRATE (AS N)	Report units:	MG/L
Dir:	0.4		
Sample date:	01-SEP-15	Finding:	227.
Chemical:	HARDNESS (TOTAL) AS CaCO3	Report units:	MG/L
Dir:	0.		
Sample date:	01-SEP-15	Finding:	19.4
Chemical:	SOURCE TEMPERATURE C	Report units:	C
Dir:	0.		
Sample date:	01-SEP-15	Finding:	9.69
Chemical:	NITRATE (AS NO3)	Report units:	MG/L
Dir:	2.		
Sample date:	01-SEP-15	Finding:	2.19
Chemical:	NITRATE (AS N)	Report units:	MG/L
Dir:	0.4		
Sample date:	01-SEP-15	Finding:	1.
Chemical:	TRICHLOROETHYLENE	Report units:	UG/L
Dir:	0.5		

GEOCHECK® - PHYSICAL SETTING SOURCE MAP FINDINGS

Sample date:	01-SEP-15	Finding:	4.8
Chemical:	TETRACHLOROETHYLENE	Report units:	UG/L
Dir:	0.5		
Sample date:	01-SEP-15	Finding:	65.2
Chemical:	CALCIUM	Report units:	MG/L
Dir:	0.		
Sample date:	01-SEP-15	Finding:	208.
Chemical:	TOTAL DISSOLVED SOLIDS	Report units:	MG/L
Dir:	0.		
Sample date:	01-SEP-15	Finding:	15.5
Chemical:	MAGNESIUM	Report units:	MG/L
Dir:	0.		
Sample date:	01-SEP-15	Finding:	14.4
Chemical:	SODIUM	Report units:	MG/L
Dir:	0.		
Sample date:	01-SEP-15	Finding:	2.15
Chemical:	POTASSIUM	Report units:	MG/L
Dir:	0.		
Sample date:	01-SEP-15	Finding:	12.9
Chemical:	CHLORIDE	Report units:	MG/L
Dir:	0.		
Sample date:	01-SEP-15	Finding:	28.7
Chemical:	SULFATE	Report units:	MG/L
Dir:	0.5		
Sample date:	01-SEP-15	Finding:	0.484
Chemical:	FLUORIDE (F) (NATURAL-SOURCE)	Report units:	MG/L
Dir:	0.1		
Sample date:	06-AUG-15	Finding:	3.3
Chemical:	TETRACHLOROETHYLENE	Report units:	UG/L
Dir:	0.5		
Sample date:	06-AUG-15	Finding:	0.52
Chemical:	TRICHLOROETHYLENE	Report units:	UG/L
Dir:	0.5		
Sample date:	07-JUL-15	Finding:	3.4
Chemical:	TETRACHLOROETHYLENE	Report units:	UG/L
Dir:	0.5		
Sample date:	07-JUL-15	Finding:	1.6
Chemical:	TRICHLOROETHYLENE	Report units:	UG/L
Dir:	0.5		
Sample date:	03-JUN-15	Finding:	3.8
Chemical:	TETRACHLOROETHYLENE	Report units:	UG/L
Dir:	0.5		
Sample date:	03-JUN-15	Finding:	0.92
Chemical:	TRICHLOROETHYLENE	Report units:	UG/L
Dir:	0.5		
Sample date:	03-JUN-15	Finding:	17.7
Chemical:	SOURCE TEMPERATURE C	Report units:	C

GEOCHECK® - PHYSICAL SETTING SOURCE MAP FINDINGS

Dir:	0.		
Sample date:	03-JUN-15	Finding:	447.
Chemical:	SPECIFIC CONDUCTANCE	Report units:	US
Dir:	0.		
Sample date:	03-JUN-15	Finding:	7.27
Chemical:	PH, LABORATORY	Report units:	Not Reported
Dir:	0.		
Sample date:	03-JUN-15	Finding:	185.
Chemical:	ALKALINITY (TOTAL) AS CaCO ₃	Report units:	MG/L
Dir:	0.		
Sample date:	03-JUN-15	Finding:	226.
Chemical:	BICARBONATE ALKALINITY	Report units:	MG/L
Dir:	0.		
Sample date:	03-JUN-15	Finding:	181.
Chemical:	HARDNESS (TOTAL) AS CaCO ₃	Report units:	MG/L
Dir:	0.		
Sample date:	03-JUN-15	Finding:	50.8
Chemical:	CALCIUM	Report units:	MG/L
Dir:	0.		
Sample date:	03-JUN-15	Finding:	13.1
Chemical:	MAGNESIUM	Report units:	MG/L
Dir:	0.		
Sample date:	03-JUN-15	Finding:	14.1
Chemical:	SODIUM	Report units:	MG/L
Dir:	0.		
Sample date:	03-JUN-15	Finding:	1.94
Chemical:	POTASSIUM	Report units:	MG/L
Dir:	0.		
Sample date:	03-JUN-15	Finding:	12.4
Chemical:	CHLORIDE	Report units:	MG/L
Dir:	0.		
Sample date:	03-JUN-15	Finding:	29.4
Chemical:	SULFATE	Report units:	MG/L
Dir:	0.5		
Sample date:	03-JUN-15	Finding:	0.44
Chemical:	FLUORIDE (F) (NATURAL-SOURCE)	Report units:	MG/L
Dir:	0.1		
Sample date:	03-JUN-15	Finding:	266.
Chemical:	TOTAL DISSOLVED SOLIDS	Report units:	MG/L
Dir:	0.		
Sample date:	05-MAY-15	Finding:	4.
Chemical:	TETRACHLOROETHYLENE	Report units:	UG/L
Dir:	0.5		
Sample date:	05-MAY-15	Finding:	1.2
Chemical:	TRICHLOROETHYLENE	Report units:	UG/L
Dir:	0.5		

GEOCHECK® - PHYSICAL SETTING SOURCE MAP FINDINGS

Sample date:	28-APR-15	Finding:	9.5
Chemical:	NITRATE (AS NO3)	Report units:	MG/L
Dir:	2.		
Sample date:	28-APR-15	Finding:	1.
Chemical:	TRICHLOROETHYLENE	Report units:	UG/L
Dir:	0.5		
Sample date:	28-APR-15	Finding:	4.6
Chemical:	TETRACHLOROETHYLENE	Report units:	UG/L
Dir:	0.5		
Sample date:	07-APR-15	Finding:	1.
Chemical:	TRICHLOROETHYLENE	Report units:	UG/L
Dir:	0.5		
Sample date:	07-APR-15	Finding:	3.5
Chemical:	TETRACHLOROETHYLENE	Report units:	UG/L
Dir:	0.5		
Sample date:	03-MAR-15	Finding:	262.
Chemical:	BICARBONATE ALKALINITY	Report units:	MG/L
Dir:	0.		
Sample date:	03-MAR-15	Finding:	0.11
Chemical:	TURBIDITY, LABORATORY	Report units:	NTU
Dir:	0.1		
Sample date:	03-MAR-15	Finding:	21.4
Chemical:	NITRATE (AS NO3)	Report units:	MG/L
Dir:	2.		
Sample date:	03-MAR-15	Finding:	278.
Chemical:	TOTAL DISSOLVED SOLIDS	Report units:	MG/L
Dir:	0.		
Sample date:	03-MAR-15	Finding:	0.368
Chemical:	FLUORIDE (F) (NATURAL-SOURCE)	Report units:	MG/L
Dir:	0.1		
Sample date:	03-MAR-15	Finding:	41.4
Chemical:	SULFATE	Report units:	MG/L
Dir:	0.5		
Sample date:	03-MAR-15	Finding:	18.1
Chemical:	CHLORIDE	Report units:	MG/L
Dir:	0.		
Sample date:	03-MAR-15	Finding:	2.41
Chemical:	POTASSIUM	Report units:	MG/L
Dir:	0.		
Sample date:	03-MAR-15	Finding:	17.
Chemical:	SODIUM	Report units:	MG/L
Dir:	0.		
Sample date:	03-MAR-15	Finding:	19.4
Chemical:	MAGNESIUM	Report units:	MG/L
Dir:	0.		
Sample date:	03-MAR-15	Finding:	76.3
Chemical:	CALCIUM	Report units:	MG/L

GEOCHECK® - PHYSICAL SETTING SOURCE MAP FINDINGS

Dir:	0.		
Sample date:	03-MAR-15	Finding:	2.2
Chemical:	TETRACHLOROETHYLENE	Report units:	UG/L
Dir:	0.5		
Sample date:	03-MAR-15	Finding:	21.3
Chemical:	NITRATE (AS NO3)	Report units:	MG/L
Dir:	2.		
Sample date:	03-MAR-15	Finding:	17.11
Chemical:	SOURCE TEMPERATURE C	Report units:	C
Dir:	0.		
Sample date:	03-MAR-15	Finding:	561.
Chemical:	SPECIFIC CONDUCTANCE	Report units:	US
Dir:	0.		
Sample date:	03-MAR-15	Finding:	7.39
Chemical:	PH, LABORATORY	Report units:	Not Reported
Dir:	0.		
Sample date:	03-MAR-15	Finding:	215.
Chemical:	ALKALINITY (TOTAL) AS CaCO3	Report units:	MG/L
Dir:	0.		
Sample date:	03-MAR-15	Finding:	270.
Chemical:	HARDNESS (TOTAL) AS CaCO3	Report units:	MG/L
Dir:	0.		
Sample date:	03-FEB-15	Finding:	0.94
Chemical:	TRICHLOROETHYLENE	Report units:	UG/L
Dir:	0.5		
Sample date:	03-FEB-15	Finding:	3.4
Chemical:	TETRACHLOROETHYLENE	Report units:	UG/L
Dir:	0.5		
Sample date:	13-JAN-15	Finding:	0.741
Chemical:	RADIUM 228 COUNTING ERROR	Report units:	PCI/L
Dir:	0.		
Sample date:	13-JAN-15	Finding:	0.253
Chemical:	RADIUM 228 MDA95	Report units:	PCI/L
Dir:	0.		
Sample date:	13-JAN-15	Finding:	2.1
Chemical:	TRICHLOROETHYLENE	Report units:	UG/L
Dir:	0.5		
Sample date:	13-JAN-15	Finding:	0.142
Chemical:	RA-226 OR TOTAL RA BY 903.0 C.E.	Report units:	PCI/L
Dir:	0.		
Sample date:	13-JAN-15	Finding:	0.47
Chemical:	RADIUM, TOTAL, MDA95-NTNC ONLY, BY 903.0	Dir:	0.
Report units:	PCI/L		
Sample date:	13-JAN-15	Finding:	3.5
Chemical:	TETRACHLOROETHYLENE	Report units:	UG/L
Dir:	0.5		

GEOCHECK® - PHYSICAL SETTING SOURCE MAP FINDINGS

Sample date:	13-JAN-15	Finding:	7.2e-002
Chemical:	RA-226 FOR CWS OR TOTAL RA FOR NTNC BY 903.0	Dir:	0.
Report units:	PCI/L		
Sample date:	13-JAN-15	Finding:	22.
Chemical:	NITRATE (AS NO3)	Report units:	MG/L
Dir:	2.		
Sample date:	06-JAN-15	Finding:	3.1
Chemical:	TETRACHLOROETHYLENE	Report units:	UG/L
Dir:	0.5		
Sample date:	28-OCT-14	Finding:	390.
Chemical:	TOTAL DISSOLVED SOLIDS	Report units:	MG/L
Dir:	0.		
Sample date:	28-OCT-14	Finding:	4.5
Chemical:	TETRACHLOROETHYLENE	Report units:	UG/L
Dir:	0.5		
Sample date:	07-OCT-14	Finding:	1.2
Chemical:	TRICHLOROETHYLENE	Report units:	UG/L
Dir:	0.5		
Sample date:	07-OCT-14	Finding:	4.8
Chemical:	TETRACHLOROETHYLENE	Report units:	UG/L
Dir:	0.5		
Sample date:	02-SEP-14	Finding:	17.22
Chemical:	SOURCE TEMPERATURE C	Report units:	C
Dir:	0.		
Sample date:	02-SEP-14	Finding:	0.77
Chemical:	TRICHLOROETHYLENE	Report units:	UG/L
Dir:	0.5		
Sample date:	02-SEP-14	Finding:	3.3
Chemical:	TETRACHLOROETHYLENE	Report units:	UG/L
Dir:	0.5		
Sample date:	02-SEP-14	Finding:	500.
Chemical:	SPECIFIC CONDUCTANCE	Report units:	US
Dir:	0.		
Sample date:	02-SEP-14	Finding:	7.73
Chemical:	PH, LABORATORY	Report units:	Not Reported
Dir:	0.		
Sample date:	02-SEP-14	Finding:	200.
Chemical:	ALKALINITY (TOTAL) AS CaCO3	Report units:	MG/L
Dir:	0.		
Sample date:	02-SEP-14	Finding:	244.
Chemical:	BICARBONATE ALKALINITY	Report units:	MG/L
Dir:	0.		
Sample date:	02-SEP-14	Finding:	66.6
Chemical:	CALCIUM	Report units:	MG/L
Dir:	0.		
Sample date:	02-SEP-14	Finding:	240.
Chemical:	HARDNESS (TOTAL) AS CaCO3	Report units:	MG/L

GEOCHECK® - PHYSICAL SETTING SOURCE MAP FINDINGS

Dir:	0.		
Sample date:	02-SEP-14	Finding:	18.
Chemical:	MAGNESIUM	Report units:	MG/L
Dir:	0.		
Sample date:	02-SEP-14	Finding:	15.7
Chemical:	SODIUM	Report units:	MG/L
Dir:	0.		
Sample date:	02-SEP-14	Finding:	2.18
Chemical:	POTASSIUM	Report units:	MG/L
Dir:	0.		
Sample date:	02-SEP-14	Finding:	13.3
Chemical:	CHLORIDE	Report units:	MG/L
Dir:	0.		
Sample date:	02-SEP-14	Finding:	30.7
Chemical:	SULFATE	Report units:	MG/L
Dir:	0.5		
Sample date:	02-SEP-14	Finding:	0.428
Chemical:	FLUORIDE (F) (NATURAL-SOURCE)	Report units:	MG/L
Dir:	0.1		
Sample date:	02-SEP-14	Finding:	206.
Chemical:	TOTAL DISSOLVED SOLIDS	Report units:	MG/L
Dir:	0.		
Sample date:	05-AUG-14	Finding:	0.85
Chemical:	TRICHLOROETHYLENE	Report units:	UG/L
Dir:	0.5		
Sample date:	05-AUG-14	Finding:	3.8
Chemical:	TETRACHLOROETHYLENE	Report units:	UG/L
Dir:	0.5		
Sample date:	28-JUL-14	Finding:	21.
Chemical:	NITRATE (AS NO3)	Report units:	MG/L
Dir:	2.		
Sample date:	28-JUL-14	Finding:	0.81
Chemical:	TRICHLOROETHYLENE	Report units:	UG/L
Dir:	0.5		
Sample date:	28-JUL-14	Finding:	0.45
Chemical:	FLUORIDE (F) (NATURAL-SOURCE)	Report units:	MG/L
Dir:	0.1		
Sample date:	28-JUL-14	Finding:	2.8
Chemical:	TETRACHLOROETHYLENE	Report units:	UG/L
Dir:	0.5		
Sample date:	01-JUL-14	Finding:	2.2
Chemical:	TETRACHLOROETHYLENE	Report units:	UG/L
Dir:	0.5		
Sample date:	01-JUL-14	Finding:	0.6
Chemical:	TRICHLOROETHYLENE	Report units:	UG/L
Dir:	0.5		

GEOCHECK® - PHYSICAL SETTING SOURCE MAP FINDINGS

Sample date:	03-JUN-14	Finding:	238.
Chemical:	TOTAL DISSOLVED SOLIDS	Report units:	MG/L
Dir:	0.		
Sample date:	03-JUN-14	Finding:	0.478
Chemical:	FLUORIDE (F) (NATURAL-SOURCE)	Report units:	MG/L
Dir:	0.1		
Sample date:	03-JUN-14	Finding:	32.7
Chemical:	SULFATE	Report units:	MG/L
Dir:	0.5		
Sample date:	03-JUN-14	Finding:	14.9
Chemical:	CHLORIDE	Report units:	MG/L
Dir:	0.		
Sample date:	03-JUN-14	Finding:	2.54
Chemical:	POTASSIUM	Report units:	MG/L
Dir:	0.		
Sample date:	03-JUN-14	Finding:	17.6
Chemical:	SODIUM	Report units:	MG/L
Dir:	0.		
Sample date:	03-JUN-14	Finding:	16.
Chemical:	MAGNESIUM	Report units:	MG/L
Dir:	0.		
Sample date:	03-JUN-14	Finding:	67.2
Chemical:	CALCIUM	Report units:	MG/L
Dir:	0.		
Sample date:	03-JUN-14	Finding:	234.
Chemical:	HARDNESS (TOTAL) AS CaCO3	Report units:	MG/L
Dir:	0.		
Sample date:	03-JUN-14	Finding:	250.
Chemical:	BICARBONATE ALKALINITY	Report units:	MG/L
Dir:	0.		
Sample date:	03-JUN-14	Finding:	205.
Chemical:	ALKALINITY (TOTAL) AS CaCO3	Report units:	MG/L
Dir:	0.		
Sample date:	03-JUN-14	Finding:	7.62
Chemical:	PH, LABORATORY	Report units:	Not Reported
Dir:	0.		
Sample date:	03-JUN-14	Finding:	503.
Chemical:	SPECIFIC CONDUCTANCE	Report units:	US
Dir:	0.		
Sample date:	03-JUN-14	Finding:	18.55
Chemical:	SOURCE TEMPERATURE C	Report units:	C
Dir:	0.		
Sample date:	03-JUN-14	Finding:	9.13
Chemical:	NITRATE (AS NO3)	Report units:	MG/L
Dir:	2.		
Sample date:	03-JUN-14	Finding:	1.
Chemical:	TRICHLOROETHYLENE	Report units:	UG/L

GEOCHECK® - PHYSICAL SETTING SOURCE MAP FINDINGS

Dir:	0.5		
Sample date:	03-JUN-14	Finding:	4.4
Chemical:	TETRACHLOROETHYLENE	Report units:	UG/L
Dir:	0.5		
Sample date:	06-MAY-14	Finding:	4.3
Chemical:	TETRACHLOROETHYLENE	Report units:	UG/L
Dir:	0.5		
Sample date:	06-MAY-14	Finding:	0.9
Chemical:	TRICHLOROETHYLENE	Report units:	UG/L
Dir:	0.5		
Sample date:	24-APR-14	Finding:	1.6
Chemical:	TRICHLOROETHYLENE	Report units:	UG/L
Dir:	0.5		
Sample date:	24-APR-14	Finding:	6.2
Chemical:	TETRACHLOROETHYLENE	Report units:	UG/L
Dir:	0.5		
Sample date:	01-APR-14	Finding:	1.4
Chemical:	TRICHLOROETHYLENE	Report units:	UG/L
Dir:	0.5		
Sample date:	01-APR-14	Finding:	4.9
Chemical:	TETRACHLOROETHYLENE	Report units:	UG/L
Dir:	0.5		
Sample date:	12-MAR-14	Finding:	5.
Chemical:	TETRACHLOROETHYLENE	Report units:	UG/L
Dir:	0.5		
Sample date:	12-MAR-14	Finding:	1.2
Chemical:	TRICHLOROETHYLENE	Report units:	UG/L
Dir:	0.5		
Sample date:	05-FEB-14	Finding:	4.3
Chemical:	TETRACHLOROETHYLENE	Report units:	UG/L
Dir:	0.5		
Sample date:	05-FEB-14	Finding:	1.2
Chemical:	TRICHLOROETHYLENE	Report units:	UG/L
Dir:	0.5		
Sample date:	07-JAN-14	Finding:	2.4
Chemical:	TETRACHLOROETHYLENE	Report units:	UG/L
Dir:	0.5		
Sample date:	04-DEC-13	Finding:	300.
Chemical:	HARDNESS (TOTAL) AS CaCO3	Report units:	MG/L
Dir:	0.		
Sample date:	04-DEC-13	Finding:	25.4
Chemical:	NITRATE (AS NO3)	Report units:	MG/L
Dir:	2.		
Sample date:	04-DEC-13	Finding:	1.6
Chemical:	TETRACHLOROETHYLENE	Report units:	UG/L
Dir:	0.5		

GEOCHECK® - PHYSICAL SETTING SOURCE MAP FINDINGS

Sample date:	04-DEC-13	Finding:	25.3
Chemical:	NITRATE (AS NO3)	Report units:	MG/L
Dir:	2.		
Sample date:	04-DEC-13	Finding:	18.5
Chemical:	SOURCE TEMPERATURE C	Report units:	C
Dir:	0.		
Sample date:	04-DEC-13	Finding:	638.
Chemical:	SPECIFIC CONDUCTANCE	Report units:	US
Dir:	0.		
Sample date:	04-DEC-13	Finding:	7.68
Chemical:	PH, LABORATORY	Report units:	Not Reported
Dir:	0.		
Sample date:	04-DEC-13	Finding:	242.
Chemical:	ALKALINITY (TOTAL) AS CaCO3	Report units:	MG/L
Dir:	0.		
Sample date:	04-DEC-13	Finding:	296.
Chemical:	BICARBONATE ALKALINITY	Report units:	MG/L
Dir:	0.		
Sample date:	04-DEC-13	Finding:	0.11
Chemical:	TURBIDITY, LABORATORY	Report units:	NTU
Dir:	0.1		
Sample date:	04-DEC-13	Finding:	84.1
Chemical:	CALCIUM	Report units:	MG/L
Dir:	0.		
Sample date:	04-DEC-13	Finding:	22.
Chemical:	MAGNESIUM	Report units:	MG/L
Dir:	0.		
Sample date:	04-DEC-13	Finding:	20.7
Chemical:	SODIUM	Report units:	MG/L
Dir:	0.		
Sample date:	04-DEC-13	Finding:	2.22
Chemical:	POTASSIUM	Report units:	MG/L
Dir:	0.		
Sample date:	04-DEC-13	Finding:	19.3
Chemical:	CHLORIDE	Report units:	MG/L
Dir:	0.		
Sample date:	04-DEC-13	Finding:	43.5
Chemical:	SULFATE	Report units:	MG/L
Dir:	0.5		
Sample date:	04-DEC-13	Finding:	0.403
Chemical:	FLUORIDE (F) (NATURAL-SOURCE)	Report units:	MG/L
Dir:	0.1		
Sample date:	04-DEC-13	Finding:	344.
Chemical:	TOTAL DISSOLVED SOLIDS	Report units:	MG/L
Dir:	0.		
Sample date:	28-OCT-13	Finding:	24.
Chemical:	NITRATE (AS NO3)	Report units:	MG/L

GEOCHECK® - PHYSICAL SETTING SOURCE MAP FINDINGS

Dir:	2.		
Sample date:	28-OCT-13	Finding:	3.
Chemical:	TETRACHLOROETHYLENE	Report units:	UG/L
Dir:	0.5		
Sample date:	04-SEP-13	Finding:	13.5
Chemical:	SODIUM	Report units:	MG/L
Dir:	0.		
Sample date:	04-SEP-13	Finding:	1.7
Chemical:	POTASSIUM	Report units:	MG/L
Dir:	0.		
Sample date:	04-SEP-13	Finding:	13.1
Chemical:	CHLORIDE	Report units:	MG/L
Dir:	0.		
Sample date:	04-SEP-13	Finding:	27.7
Chemical:	SULFATE	Report units:	MG/L
Dir:	0.5		
Sample date:	04-SEP-13	Finding:	0.473
Chemical:	FLUORIDE (F) (NATURAL-SOURCE)	Report units:	MG/L
Dir:	0.1		
Sample date:	04-SEP-13	Finding:	204.
Chemical:	TOTAL DISSOLVED SOLIDS	Report units:	MG/L
Dir:	0.		
Sample date:	04-SEP-13	Finding:	8.71
Chemical:	NITRATE (AS NO3)	Report units:	MG/L
Dir:	2.		
Sample date:	04-SEP-13	Finding:	7.11
Chemical:	NITRATE (AS NO3)	Report units:	MG/L
Dir:	2.		
Sample date:	04-SEP-13	Finding:	4.9
Chemical:	TETRACHLOROETHYLENE	Report units:	UG/L
Dir:	0.5		
Sample date:	04-SEP-13	Finding:	1.2
Chemical:	TRICHLOROETHYLENE	Report units:	UG/L
Dir:	0.5		
Sample date:	04-SEP-13	Finding:	23.
Chemical:	SOURCE TEMPERATURE C	Report units:	C
Dir:	0.		
Sample date:	04-SEP-13	Finding:	452.
Chemical:	SPECIFIC CONDUCTANCE	Report units:	US
Dir:	0.		
Sample date:	04-SEP-13	Finding:	7.79
Chemical:	PH, LABORATORY	Report units:	Not Reported
Dir:	0.		
Sample date:	04-SEP-13	Finding:	183.
Chemical:	ALKALINITY (TOTAL) AS CaCO3	Report units:	MG/L
Dir:	0.		

GEOCHECK® - PHYSICAL SETTING SOURCE MAP FINDINGS

Sample date:	04-SEP-13	Finding:	223.
Chemical:	BICARBONATE ALKALINITY	Report units:	MG/L
Dir:	0.		
Sample date:	04-SEP-13	Finding:	212.
Chemical:	HARDNESS (TOTAL) AS CaCO ₃	Report units:	MG/L
Dir:	0.		
Sample date:	04-SEP-13	Finding:	60.3
Chemical:	CALCIUM	Report units:	MG/L
Dir:	0.		
Sample date:	04-SEP-13	Finding:	14.9
Chemical:	MAGNESIUM	Report units:	MG/L
Dir:	0.		
Sample date:	06-AUG-13	Finding:	5.
Chemical:	TETRACHLOROETHYLENE	Report units:	UG/L
Dir:	0.5		
Sample date:	06-AUG-13	Finding:	1.4
Chemical:	TRICHLOROETHYLENE	Report units:	UG/L
Dir:	0.5		
Sample date:	30-JUL-13	Finding:	280.
Chemical:	TOTAL DISSOLVED SOLIDS	Report units:	MG/L
Dir:	0.		
Sample date:	30-JUL-13	Finding:	9.9
Chemical:	NITRATE (AS NO ₃)	Report units:	MG/L
Dir:	2.		
Sample date:	30-JUL-13	Finding:	1.9
Chemical:	CHROMIUM, HEXAVALENT	Report units:	UG/L
Dir:	1.		
Sample date:	30-JUL-13	Finding:	4.3
Chemical:	TETRACHLOROETHYLENE	Report units:	UG/L
Dir:	0.5		
Sample date:	30-JUL-13	Finding:	1.2
Chemical:	TRICHLOROETHYLENE	Report units:	UG/L
Dir:	0.5		
Sample date:	02-JUL-13	Finding:	2.6
Chemical:	TETRACHLOROETHYLENE	Report units:	UG/L
Dir:	0.5		
Sample date:	06-JUN-13	Finding:	68.8
Chemical:	CALCIUM	Report units:	MG/L
Dir:	0.		
Sample date:	06-JUN-13	Finding:	242.
Chemical:	HARDNESS (TOTAL) AS CaCO ₃	Report units:	MG/L
Dir:	0.		
Sample date:	06-JUN-13	Finding:	235.
Chemical:	BICARBONATE ALKALINITY	Report units:	MG/L
Dir:	0.		
Sample date:	06-JUN-13	Finding:	193.
Chemical:	ALKALINITY (TOTAL) AS CaCO ₃	Report units:	MG/L

GEOCHECK® - PHYSICAL SETTING SOURCE MAP FINDINGS

Dir:	0.		
Sample date:	06-JUN-13	Finding:	8.02
Chemical:	PH, LABORATORY	Report units:	Not Reported
Dir:	0.		
Sample date:	06-JUN-13	Finding:	446.
Chemical:	SPECIFIC CONDUCTANCE	Report units:	US
Dir:	0.		
Sample date:	06-JUN-13	Finding:	16.5
Chemical:	SOURCE TEMPERATURE C	Report units:	C
Dir:	0.		
Sample date:	06-JUN-13	Finding:	9.49
Chemical:	NITRATE (AS NO3)	Report units:	MG/L
Dir:	2.		
Sample date:	06-JUN-13	Finding:	1.4
Chemical:	TRICHLOROETHYLENE	Report units:	UG/L
Dir:	0.5		
Sample date:	06-JUN-13	Finding:	5.4
Chemical:	TETRACHLOROETHYLENE	Report units:	UG/L
Dir:	0.5		
Sample date:	06-JUN-13	Finding:	17.
Chemical:	MAGNESIUM	Report units:	MG/L
Dir:	0.		
Sample date:	06-JUN-13	Finding:	16.7
Chemical:	SODIUM	Report units:	MG/L
Dir:	0.		
Sample date:	06-JUN-13	Finding:	12.6
Chemical:	CHLORIDE	Report units:	MG/L
Dir:	0.		
Sample date:	06-JUN-13	Finding:	26.5
Chemical:	SULFATE	Report units:	MG/L
Dir:	0.5		
Sample date:	06-JUN-13	Finding:	0.446
Chemical:	FLUORIDE (F) (NATURAL-SOURCE)	Report units:	MG/L
Dir:	0.1		
Sample date:	06-JUN-13	Finding:	238.
Chemical:	TOTAL DISSOLVED SOLIDS	Report units:	MG/L
Dir:	0.		
Sample date:	06-JUN-13	Finding:	9.36
Chemical:	NITRATE (AS NO3)	Report units:	MG/L
Dir:	2.		
Sample date:	06-JUN-13	Finding:	0.11
Chemical:	TURBIDITY, LABORATORY	Report units:	NTU
Dir:	0.1		
Sample date:	06-JUN-13	Finding:	2.19
Chemical:	POTASSIUM	Report units:	MG/L
Dir:	0.		

GEOCHECK® - PHYSICAL SETTING SOURCE MAP FINDINGS

Sample date:	07-MAY-13	Finding:	2.4
Chemical:	TETRACHLOROETHYLENE	Report units:	UG/L
Dir:	0.5		
Sample date:	08-APR-13	Finding:	2.7
Chemical:	TETRACHLOROETHYLENE	Report units:	UG/L
Dir:	0.5		
Sample date:	08-APR-13	Finding:	22.
Chemical:	NITRATE (AS NO3)	Report units:	MG/L
Dir:	2.		
Sample date:	02-APR-13	Finding:	1.7
Chemical:	TETRACHLOROETHYLENE	Report units:	UG/L
Dir:	0.5		
Sample date:	05-MAR-13	Finding:	0.48
Chemical:	FLUORIDE (F) (NATURAL-SOURCE)	Report units:	MG/L
Dir:	0.1		
Sample date:	05-MAR-13	Finding:	33.4
Chemical:	SULFATE	Report units:	MG/L
Dir:	0.5		
Sample date:	05-MAR-13	Finding:	15.1
Chemical:	CHLORIDE	Report units:	MG/L
Dir:	0.		
Sample date:	05-MAR-13	Finding:	2.29
Chemical:	POTASSIUM	Report units:	MG/L
Dir:	0.		
Sample date:	05-MAR-13	Finding:	19.6
Chemical:	SODIUM	Report units:	MG/L
Dir:	0.		
Sample date:	05-MAR-13	Finding:	17.7
Chemical:	MAGNESIUM	Report units:	MG/L
Dir:	0.		
Sample date:	05-MAR-13	Finding:	70.6
Chemical:	CALCIUM	Report units:	MG/L
Dir:	0.		
Sample date:	05-MAR-13	Finding:	250.
Chemical:	BICARBONATE ALKALINITY	Report units:	MG/L
Dir:	0.		
Sample date:	05-MAR-13	Finding:	205.
Chemical:	ALKALINITY (TOTAL) AS CaCO3	Report units:	MG/L
Dir:	0.		
Sample date:	05-MAR-13	Finding:	7.55
Chemical:	PH, LABORATORY	Report units:	Not Reported
Dir:	0.		
Sample date:	05-MAR-13	Finding:	519.
Chemical:	SPECIFIC CONDUCTANCE	Report units:	US
Dir:	0.		
Sample date:	05-MAR-13	Finding:	20.
Chemical:	SOURCE TEMPERATURE C	Report units:	C

GEOCHECK® - PHYSICAL SETTING SOURCE MAP FINDINGS

Dir:	0.		
Sample date:	05-MAR-13	Finding:	20.8
Chemical:	NITRATE (AS NO3)	Report units:	MG/L
Dir:	2.		
Sample date:	05-MAR-13	Finding:	2.5
Chemical:	TETRACHLOROETHYLENE	Report units:	UG/L
Dir:	0.5		
Sample date:	05-MAR-13	Finding:	310.
Chemical:	TOTAL DISSOLVED SOLIDS	Report units:	MG/L
Dir:	0.		
Sample date:	05-MAR-13	Finding:	0.13
Chemical:	TURBIDITY, LABORATORY	Report units:	NTU
Dir:	0.1		
Sample date:	05-MAR-13	Finding:	249.
Chemical:	HARDNESS (TOTAL) AS CaCO3	Report units:	MG/L
Dir:	0.		
Sample date:	05-FEB-13	Finding:	2.1
Chemical:	TETRACHLOROETHYLENE	Report units:	UG/L
Dir:	0.5		
Sample date:	29-JAN-13	Finding:	9.6
Chemical:	NITRATE (AS NO3)	Report units:	MG/L
Dir:	2.		
Sample date:	29-JAN-13	Finding:	1.1
Chemical:	TRICHLOROETHYLENE	Report units:	UG/L
Dir:	0.5		
Sample date:	29-JAN-13	Finding:	4.4
Chemical:	TETRACHLOROETHYLENE	Report units:	UG/L
Dir:	0.5		
Sample date:	02-JAN-13	Finding:	1.7
Chemical:	TETRACHLOROETHYLENE	Report units:	UG/L
Dir:	0.5		
Sample date:	04-DEC-12	Finding:	180.
Chemical:	ALKALINITY (TOTAL) AS CaCO3	Report units:	MG/L
Dir:	0.		
Sample date:	04-DEC-12	Finding:	9.88
Chemical:	NITRATE (AS NO3)	Report units:	MG/L
Dir:	2.		
Sample date:	04-DEC-12	Finding:	196.
Chemical:	TOTAL DISSOLVED SOLIDS	Report units:	MG/L
Dir:	0.		
Sample date:	04-DEC-12	Finding:	0.409
Chemical:	FLUORIDE (F) (NATURAL-SOURCE)	Report units:	MG/L
Dir:	0.1		
Sample date:	04-DEC-12	Finding:	23.7
Chemical:	SULFATE	Report units:	MG/L
Dir:	0.5		

GEOCHECK® - PHYSICAL SETTING SOURCE MAP FINDINGS

Sample date:	04-DEC-12	Finding:	4.7
Chemical:	TETRACHLOROETHYLENE	Report units:	UG/L
Dir:	0.5		
Sample date:	04-DEC-12	Finding:	1.2
Chemical:	TRICHLOROETHYLENE	Report units:	UG/L
Dir:	0.5		
Sample date:	04-DEC-12	Finding:	16.5
Chemical:	SOURCE TEMPERATURE C	Report units:	C
Dir:	0.		
Sample date:	04-DEC-12	Finding:	454.
Chemical:	SPECIFIC CONDUCTANCE	Report units:	US
Dir:	0.		
Sample date:	04-DEC-12	Finding:	7.76
Chemical:	PH, LABORATORY	Report units:	Not Reported
Dir:	0.		
Sample date:	04-DEC-12	Finding:	220.
Chemical:	BICARBONATE ALKALINITY	Report units:	MG/L
Dir:	0.		
Sample date:	04-DEC-12	Finding:	228.
Chemical:	HARDNESS (TOTAL) AS CaCO3	Report units:	MG/L
Dir:	0.		
Sample date:	04-DEC-12	Finding:	67.4
Chemical:	CALCIUM	Report units:	MG/L
Dir:	0.		
Sample date:	04-DEC-12	Finding:	14.6
Chemical:	MAGNESIUM	Report units:	MG/L
Dir:	0.		
Sample date:	04-DEC-12	Finding:	17.2
Chemical:	SODIUM	Report units:	MG/L
Dir:	0.		
Sample date:	04-DEC-12	Finding:	2.22
Chemical:	POTASSIUM	Report units:	MG/L
Dir:	0.		
Sample date:	04-DEC-12	Finding:	11.4
Chemical:	CHLORIDE	Report units:	MG/L
Dir:	0.		
Sample date:	07-NOV-12	Finding:	1.9
Chemical:	TETRACHLOROETHYLENE	Report units:	UG/L
Dir:	0.5		
Sample date:	29-OCT-12	Finding:	0.75
Chemical:	TRICHLOROETHYLENE	Report units:	UG/L
Dir:	0.5		
Sample date:	29-OCT-12	Finding:	4.
Chemical:	TETRACHLOROETHYLENE	Report units:	UG/L
Dir:	0.5		
Sample date:	18-OCT-12	Finding:	2.9
Chemical:	TETRACHLOROETHYLENE	Report units:	UG/L

GEOCHECK® - PHYSICAL SETTING SOURCE MAP FINDINGS

Dir:	0.5		
Sample date:	04-SEP-12	Finding:	2.38
Chemical:	POTASSIUM	Report units:	MG/L
Dir:	0.		
Sample date:	04-SEP-12	Finding:	17.5
Chemical:	CHLORIDE	Report units:	MG/L
Dir:	0.		
Sample date:	04-SEP-12	Finding:	37.2
Chemical:	SULFATE	Report units:	MG/L
Dir:	0.5		
Sample date:	04-SEP-12	Finding:	0.441
Chemical:	FLUORIDE (F) (NATURAL-SOURCE)	Report units:	MG/L
Dir:	0.1		
Sample date:	04-SEP-12	Finding:	208.
Chemical:	TOTAL DISSOLVED SOLIDS	Report units:	MG/L
Dir:	0.		
Sample date:	04-SEP-12	Finding:	22.1
Chemical:	NITRATE (AS NO3)	Report units:	MG/L
Dir:	2.		
Sample date:	04-SEP-12	Finding:	0.31
Chemical:	TURBIDITY, LABORATORY	Report units:	NTU
Dir:	0.1		
Sample date:	04-SEP-12	Finding:	3.
Chemical:	TETRACHLOROETHYLENE	Report units:	UG/L
Dir:	0.5		
Sample date:	04-SEP-12	Finding:	22.8
Chemical:	NITRATE (AS NO3)	Report units:	MG/L
Dir:	2.		
Sample date:	04-SEP-12	Finding:	20.
Chemical:	SOURCE TEMPERATURE C	Report units:	C
Dir:	0.		
Sample date:	04-SEP-12	Finding:	579.
Chemical:	SPECIFIC CONDUCTANCE	Report units:	US
Dir:	0.		
Sample date:	04-SEP-12	Finding:	7.43
Chemical:	PH, LABORATORY	Report units:	Not Reported
Dir:	0.		
Sample date:	04-SEP-12	Finding:	220.
Chemical:	ALKALINITY (TOTAL) AS CaCO3	Report units:	MG/L
Dir:	0.		
Sample date:	04-SEP-12	Finding:	268.
Chemical:	BICARBONATE ALKALINITY	Report units:	MG/L
Dir:	0.		
Sample date:	04-SEP-12	Finding:	282.
Chemical:	HARDNESS (TOTAL) AS CaCO3	Report units:	MG/L
Dir:	0.		

GEOCHECK® - PHYSICAL SETTING SOURCE MAP FINDINGS

Sample date:	04-SEP-12	Finding:	80.9
Chemical:	CALCIUM	Report units:	MG/L
Dir:	0.		
Sample date:	04-SEP-12	Finding:	19.5
Chemical:	MAGNESIUM	Report units:	MG/L
Dir:	0.		
Sample date:	04-SEP-12	Finding:	18.6
Chemical:	SODIUM	Report units:	MG/L
Dir:	0.		
Sample date:	07-AUG-12	Finding:	3.8
Chemical:	TETRACHLOROETHYLENE	Report units:	UG/L
Dir:	0.5		
Sample date:	07-AUG-12	Finding:	1.
Chemical:	TRICHLOROETHYLENE	Report units:	UG/L
Dir:	0.5		
Sample date:	19-JUL-12	Finding:	340.
Chemical:	TOTAL DISSOLVED SOLIDS	Report units:	MG/L
Dir:	0.		
Sample date:	19-JUL-12	Finding:	4.1
Chemical:	TETRACHLOROETHYLENE	Report units:	UG/L
Dir:	0.5		
Sample date:	19-JUL-12	Finding:	0.97
Chemical:	TRICHLOROETHYLENE	Report units:	UG/L
Dir:	0.5		
Sample date:	03-JUL-12	Finding:	3.1
Chemical:	TETRACHLOROETHYLENE	Report units:	UG/L
Dir:	0.5		
Sample date:	05-JUN-12	Finding:	88.6
Chemical:	CALCIUM	Report units:	MG/L
Dir:	0.		
Sample date:	05-JUN-12	Finding:	311.
Chemical:	HARDNESS (TOTAL) AS CaCO ₃	Report units:	MG/L
Dir:	0.		
Sample date:	05-JUN-12	Finding:	293.
Chemical:	BICARBONATE ALKALINITY	Report units:	MG/L
Dir:	0.		
Sample date:	05-JUN-12	Finding:	240.
Chemical:	ALKALINITY (TOTAL) AS CaCO ₃	Report units:	MG/L
Dir:	0.		
Sample date:	05-JUN-12	Finding:	7.54
Chemical:	PH, LABORATORY	Report units:	Not Reported
Dir:	0.		
Sample date:	05-JUN-12	Finding:	626.
Chemical:	SPECIFIC CONDUCTANCE	Report units:	US
Dir:	0.		
Sample date:	05-JUN-12	Finding:	17.5
Chemical:	SOURCE TEMPERATURE C	Report units:	C

GEOCHECK® - PHYSICAL SETTING SOURCE MAP FINDINGS

Dir:	0.		
Sample date:	05-JUN-12	Finding:	26.3
Chemical:	NITRATE (AS NO3)	Report units:	MG/L
Dir:	2.		
Sample date:	05-JUN-12	Finding:	2.1
Chemical:	TETRACHLOROETHYLENE	Report units:	UG/L
Dir:	0.5		
Sample date:	05-JUN-12	Finding:	22.
Chemical:	MAGNESIUM	Report units:	MG/L
Dir:	0.		
Sample date:	05-JUN-12	Finding:	2.15
Chemical:	POTASSIUM	Report units:	MG/L
Dir:	0.		
Sample date:	05-JUN-12	Finding:	23.8
Chemical:	CHLORIDE	Report units:	MG/L
Dir:	0.		
Sample date:	05-JUN-12	Finding:	52.5
Chemical:	SULFATE	Report units:	MG/L
Dir:	0.5		
Sample date:	05-JUN-12	Finding:	0.43
Chemical:	FLUORIDE (F) (NATURAL-SOURCE)	Report units:	MG/L
Dir:	0.1		
Sample date:	05-JUN-12	Finding:	298.
Chemical:	TOTAL DISSOLVED SOLIDS	Report units:	MG/L
Dir:	0.		
Sample date:	05-JUN-12	Finding:	31.2
Chemical:	NITRATE (AS NO3)	Report units:	MG/L
Dir:	2.		
Sample date:	05-JUN-12	Finding:	21.
Chemical:	SODIUM	Report units:	MG/L
Dir:	0.		
Sample date:	01-MAY-12	Finding:	2.2
Chemical:	TETRACHLOROETHYLENE	Report units:	UG/L
Dir:	0.5		
Sample date:	19-APR-12	Finding:	2.4
Chemical:	TETRACHLOROETHYLENE	Report units:	UG/L
Dir:	0.5		
Sample date:	03-APR-12	Finding:	1.6
Chemical:	TETRACHLOROETHYLENE	Report units:	UG/L
Dir:	0.5		
Sample date:	06-MAR-12	Finding:	4.3
Chemical:	TETRACHLOROETHYLENE	Report units:	UG/L
Dir:	0.5		
Sample date:	06-MAR-12	Finding:	1.
Chemical:	TRICHLOROETHYLENE	Report units:	UG/L
Dir:	0.5		

GEOCHECK® - PHYSICAL SETTING SOURCE MAP FINDINGS

Sample date:	06-MAR-12	Finding:	16.5
Chemical:	SOURCE TEMPERATURE C	Report units:	C
Dir:	0.		
Sample date:	06-MAR-12	Finding:	244.
Chemical:	TOTAL DISSOLVED SOLIDS	Report units:	MG/L
Dir:	0.		
Sample date:	06-MAR-12	Finding:	0.48
Chemical:	FLUORIDE (F) (NATURAL-SOURCE)	Report units:	MG/L
Dir:	0.1		
Sample date:	06-MAR-12	Finding:	33.4
Chemical:	SULFATE	Report units:	MG/L
Dir:	0.5		
Sample date:	06-MAR-12	Finding:	13.2
Chemical:	CHLORIDE	Report units:	MG/L
Dir:	0.		
Sample date:	06-MAR-12	Finding:	1.77
Chemical:	POTASSIUM	Report units:	MG/L
Dir:	0.		
Sample date:	06-MAR-12	Finding:	14.6
Chemical:	SODIUM	Report units:	MG/L
Dir:	0.		
Sample date:	06-MAR-12	Finding:	14.9
Chemical:	MAGNESIUM	Report units:	MG/L
Dir:	0.		
Sample date:	06-MAR-12	Finding:	62.2
Chemical:	CALCIUM	Report units:	MG/L
Dir:	0.		
Sample date:	06-MAR-12	Finding:	217.
Chemical:	HARDNESS (TOTAL) AS CaCO ₃	Report units:	MG/L
Dir:	0.		
Sample date:	06-MAR-12	Finding:	226.
Chemical:	BICARBONATE ALKALINITY	Report units:	MG/L
Dir:	0.		
Sample date:	06-MAR-12	Finding:	185.
Chemical:	ALKALINITY (TOTAL) AS CaCO ₃	Report units:	MG/L
Dir:	0.		
Sample date:	06-MAR-12	Finding:	7.54
Chemical:	PH, LABORATORY	Report units:	Not Reported
Dir:	0.		
Sample date:	06-MAR-12	Finding:	457.
Chemical:	SPECIFIC CONDUCTANCE	Report units:	US
Dir:	0.		
Sample date:	07-FEB-12	Finding:	1.7
Chemical:	TETRACHLOROETHYLENE	Report units:	UG/L
Dir:	0.5		
Sample date:	10-JAN-12	Finding:	21.
Chemical:	NITRATE (AS NO ₃)	Report units:	MG/L

GEOCHECK® - PHYSICAL SETTING SOURCE MAP FINDINGS

Dir:	2.	Finding:	0.927
Sample date:	10-JAN-12	Report units:	PCI/L
Chemical:	GROSS ALPHA MDA95		
Dir:	0.		
Sample date:	10-JAN-12	Finding:	3.1
Chemical:	URANIUM (PCI/L)	Report units:	PCI/L
Dir:	1.		
Sample date:	10-JAN-12	Finding:	2.4
Chemical:	TETRACHLOROETHYLENE	Report units:	UG/L
Dir:	0.5		
Sample date:	10-JAN-12	Finding:	0.57
Chemical:	GROSS ALPHA COUNTING ERROR	Report units:	PCI/L
Dir:	0.		

**C15
SSE
1/2 - 1 Mile
Lower**

CA WELLS 1400

Seq:	1400	Prim sta c:	01S/11W-21H01 S
Frds no:	1910038006	County:	19
District:	07	User id:	4TH
System no:	1910038	Water type:	G
Source nam:	WELL 10 LACFC 2972Q - INACTIVE	Station ty:	WELL/AMBNT/MUN/INTAKE/SUPPLY
Latitude:	340400.0	Longitude:	1180200.0
Precision:	8	Status:	IR
Comment 1:	Not Reported	Comment 2:	Not Reported
Comment 3:	Not Reported	Comment 4:	Not Reported
Comment 5:	Not Reported	Comment 6:	Not Reported
Comment 7:	Not Reported		
System no:	1910038	System nam:	EL MONTE-CITY, WATER DEPT.
Hqname:	Not Reported	Address:	P.O. BOX 6008
City:	EL MONTE	State:	CA
Zip:	91734	Zip ext:	Not Reported
Pop serv:	13300	Connection:	3344
Area serve:	EL MONTE		
Sample date:	06-MAR-18	Finding:	6.77
Chemical:	NITRATE (AS N)	Report units:	MG/L
Dir:	0.4		
Sample date:	06-MAR-18	Finding:	308.
Chemical:	TOTAL DISSOLVED SOLIDS	Report units:	MG/L
Dir:	0.		
Sample date:	06-MAR-18	Finding:	86.
Chemical:	IRON	Report units:	UG/L
Dir:	100.		
Sample date:	06-MAR-18	Finding:	1.2
Chemical:	TETRACHLOROETHYLENE	Report units:	UG/L
Dir:	0.5		
Sample date:	06-MAR-18	Finding:	6.76
Chemical:	NITRATE (AS N)	Report units:	MG/L
Dir:	0.4		

GEOCHECK® - PHYSICAL SETTING SOURCE MAP FINDINGS

Sample date:	06-MAR-18	Finding:	579.
Chemical:	SPECIFIC CONDUCTANCE	Report units:	US
Dir:	0.		
Sample date:	06-MAR-18	Finding:	6.5
Chemical:	PH, LABORATORY	Report units:	Not Reported
Dir:	0.		
Sample date:	06-MAR-18	Finding:	180.
Chemical:	ALKALINITY (TOTAL) AS CaCO ₃	Report units:	MG/L
Dir:	0.		
Sample date:	06-MAR-18	Finding:	220.
Chemical:	BICARBONATE ALKALINITY	Report units:	MG/L
Dir:	0.		
Sample date:	06-MAR-18	Finding:	0.48
Chemical:	TURBIDITY, LABORATORY	Report units:	NTU
Dir:	0.1		
Sample date:	06-MAR-18	Finding:	242.
Chemical:	HARDNESS (TOTAL) AS CaCO ₃	Report units:	MG/L
Dir:	0.		
Sample date:	06-MAR-18	Finding:	74.6
Chemical:	CALCIUM	Report units:	MG/L
Dir:	0.		
Sample date:	06-MAR-18	Finding:	13.5
Chemical:	MAGNESIUM	Report units:	MG/L
Dir:	0.		
Sample date:	06-MAR-18	Finding:	18.
Chemical:	SODIUM	Report units:	MG/L
Dir:	0.		
Sample date:	06-MAR-18	Finding:	3.56
Chemical:	POTASSIUM	Report units:	MG/L
Dir:	0.		
Sample date:	06-MAR-18	Finding:	20.
Chemical:	CHLORIDE	Report units:	MG/L
Dir:	0.		
Sample date:	06-MAR-18	Finding:	49.5
Chemical:	SULFATE	Report units:	MG/L
Dir:	0.5		
Sample date:	06-MAR-18	Finding:	0.269
Chemical:	FLUORIDE (F) (NATURAL-SOURCE)	Report units:	MG/L
Dir:	0.1		
Sample date:	06-FEB-18	Finding:	0.92
Chemical:	TETRACHLOROETHYLENE	Report units:	UG/L
Dir:	0.5		
Sample date:	25-JAN-18	Finding:	2.9
Chemical:	TETRACHLOROETHYLENE	Report units:	UG/L
Dir:	0.5		
Sample date:	25-JAN-18	Finding:	2.2
Chemical:	NITRATE (AS N)	Report units:	MG/L

GEOCHECK® - PHYSICAL SETTING SOURCE MAP FINDINGS

Dir:	0.4		
Sample date:	03-JAN-18	Finding:	1.8
Chemical:	TETRACHLOROETHYLENE	Report units:	UG/L
Dir:	0.5		
Sample date:	06-DEC-17	Finding:	482.
Chemical:	SPECIFIC CONDUCTANCE	Report units:	US
Dir:	0.		
Sample date:	06-DEC-17	Finding:	7.28
Chemical:	PH, LABORATORY	Report units:	Not Reported
Dir:	0.		
Sample date:	06-DEC-17	Finding:	2.43
Chemical:	NITRATE (AS N)	Report units:	MG/L
Dir:	0.4		
Sample date:	06-DEC-17	Finding:	60.9
Chemical:	CALCIUM	Report units:	MG/L
Dir:	0.		
Sample date:	06-DEC-17	Finding:	11.3
Chemical:	MAGNESIUM	Report units:	MG/L
Dir:	0.		
Sample date:	06-DEC-17	Finding:	11.7
Chemical:	SODIUM	Report units:	MG/L
Dir:	0.		
Sample date:	06-DEC-17	Finding:	2.41
Chemical:	POTASSIUM	Report units:	MG/L
Dir:	0.		
Sample date:	06-DEC-17	Finding:	16.6
Chemical:	CHLORIDE	Report units:	MG/L
Dir:	0.		
Sample date:	06-DEC-17	Finding:	39.7
Chemical:	SULFATE	Report units:	MG/L
Dir:	0.5		
Sample date:	06-DEC-17	Finding:	0.327
Chemical:	FLUORIDE (F) (NATURAL-SOURCE)	Report units:	MG/L
Dir:	0.1		
Sample date:	06-DEC-17	Finding:	180.
Chemical:	TOTAL DISSOLVED SOLIDS	Report units:	MG/L
Dir:	0.		
Sample date:	06-DEC-17	Finding:	2.4
Chemical:	TETRACHLOROETHYLENE	Report units:	UG/L
Dir:	0.5		
Sample date:	06-DEC-17	Finding:	2.43
Chemical:	NITRATE (AS N)	Report units:	MG/L
Dir:	0.4		
Sample date:	06-DEC-17	Finding:	7.32
Chemical:	PH, LABORATORY	Report units:	Not Reported
Dir:	0.		

GEOCHECK® - PHYSICAL SETTING SOURCE MAP FINDINGS

Sample date:	07-NOV-17	Finding:	2.4
Chemical:	TETRACHLOROETHYLENE	Report units:	UG/L
Dir:	0.5		
Sample date:	12-OCT-17	Finding:	2.4
Chemical:	NITRATE (AS N)	Report units:	MG/L
Dir:	0.4		
Sample date:	12-OCT-17	Finding:	2.9
Chemical:	TETRACHLOROETHYLENE	Report units:	UG/L
Dir:	0.5		
Sample date:	04-OCT-17	Finding:	2.9
Chemical:	TETRACHLOROETHYLENE	Report units:	UG/L
Dir:	0.5		
Sample date:	05-SEP-17	Finding:	1.1
Chemical:	TETRACHLOROETHYLENE	Report units:	UG/L
Dir:	0.5		
Sample date:	05-SEP-17	Finding:	0.29
Chemical:	TURBIDITY, LABORATORY	Report units:	NTU
Dir:	0.1		
Sample date:	05-SEP-17	Finding:	6.73
Chemical:	NITRATE (AS N)	Report units:	MG/L
Dir:	0.4		
Sample date:	05-SEP-17	Finding:	635.
Chemical:	SPECIFIC CONDUCTANCE	Report units:	US
Dir:	0.		
Sample date:	05-SEP-17	Finding:	7.49
Chemical:	PH, LABORATORY	Report units:	Not Reported
Dir:	0.		
Sample date:	05-SEP-17	Finding:	170.
Chemical:	ALKALINITY (TOTAL) AS CaCO3	Report units:	MG/L
Dir:	0.		
Sample date:	05-SEP-17	Finding:	200.
Chemical:	BICARBONATE ALKALINITY	Report units:	MG/L
Dir:	0.		
Sample date:	05-SEP-17	Finding:	7.44
Chemical:	NITRATE (AS N)	Report units:	MG/L
Dir:	0.4		
Sample date:	05-SEP-17	Finding:	243.
Chemical:	HARDNESS (TOTAL) AS CaCO3	Report units:	MG/L
Dir:	0.		
Sample date:	05-SEP-17	Finding:	75.8
Chemical:	CALCIUM	Report units:	MG/L
Dir:	0.		
Sample date:	05-SEP-17	Finding:	13.
Chemical:	MAGNESIUM	Report units:	MG/L
Dir:	0.		
Sample date:	05-SEP-17	Finding:	18.8
Chemical:	SODIUM	Report units:	MG/L

GEOCHECK® - PHYSICAL SETTING SOURCE MAP FINDINGS

Dir:	0.		
Sample date:	05-SEP-17	Finding:	3.94
Chemical:	POTASSIUM	Report units:	MG/L
Dir:	0.		
Sample date:	05-SEP-17	Finding:	21.
Chemical:	CHLORIDE	Report units:	MG/L
Dir:	0.		
Sample date:	05-SEP-17	Finding:	56.
Chemical:	SULFATE	Report units:	MG/L
Dir:	0.5		
Sample date:	05-SEP-17	Finding:	0.227
Chemical:	FLUORIDE (F) (NATURAL-SOURCE)	Report units:	MG/L
Dir:	0.1		
Sample date:	05-SEP-17	Finding:	312.
Chemical:	TOTAL DISSOLVED SOLIDS	Report units:	MG/L
Dir:	0.		
Sample date:	05-SEP-17	Finding:	7.e-002
Chemical:	LANGELIER INDEX AT SOURCE TEMP.	Report units:	Not Reported
Dir:	0.		
Sample date:	03-AUG-17	Finding:	3.2
Chemical:	NITRATE (AS N)	Report units:	MG/L
Dir:	0.4		
Sample date:	03-AUG-17	Finding:	2.5
Chemical:	TETRACHLOROETHYLENE	Report units:	UG/L
Dir:	0.5		
Sample date:	03-AUG-17	Finding:	300.
Chemical:	TOTAL DISSOLVED SOLIDS	Report units:	MG/L
Dir:	0.		
Sample date:	01-AUG-17	Finding:	1.8
Chemical:	TETRACHLOROETHYLENE	Report units:	UG/L
Dir:	0.5		
Sample date:	05-JUL-17	Finding:	1.9
Chemical:	TETRACHLOROETHYLENE	Report units:	UG/L
Dir:	0.5		
Sample date:	06-JUN-17	Finding:	6.78
Chemical:	NITRATE (AS N)	Report units:	MG/L
Dir:	0.4		
Sample date:	06-JUN-17	Finding:	7.87
Chemical:	PH, LABORATORY	Report units:	Not Reported
Dir:	0.		
Sample date:	06-JUN-17	Finding:	170.
Chemical:	ALKALINITY (TOTAL) AS CaCO3	Report units:	MG/L
Dir:	0.		
Sample date:	06-JUN-17	Finding:	210.
Chemical:	BICARBONATE ALKALINITY	Report units:	MG/L
Dir:	0.		

GEOCHECK® - PHYSICAL SETTING SOURCE MAP FINDINGS

Sample date:	06-JUN-17	Finding:	7.3
Chemical:	NITRATE (AS N)	Report units:	MG/L
Dir:	0.4		
Sample date:	06-JUN-17	Finding:	261.
Chemical:	HARDNESS (TOTAL) AS CaCO3	Report units:	MG/L
Dir:	0.		
Sample date:	06-JUN-17	Finding:	81.6
Chemical:	CALCIUM	Report units:	MG/L
Dir:	0.		
Sample date:	06-JUN-17	Finding:	14.
Chemical:	MAGNESIUM	Report units:	MG/L
Dir:	0.		
Sample date:	06-JUN-17	Finding:	17.5
Chemical:	SODIUM	Report units:	MG/L
Dir:	0.		
Sample date:	06-JUN-17	Finding:	3.34
Chemical:	POTASSIUM	Report units:	MG/L
Dir:	0.		
Sample date:	06-JUN-17	Finding:	20.
Chemical:	CHLORIDE	Report units:	MG/L
Dir:	0.		
Sample date:	06-JUN-17	Finding:	49.6
Chemical:	SULFATE	Report units:	MG/L
Dir:	0.5		
Sample date:	06-JUN-17	Finding:	0.255
Chemical:	FLUORIDE (F) (NATURAL-SOURCE)	Report units:	MG/L
Dir:	0.1		
Sample date:	06-JUN-17	Finding:	0.85
Chemical:	TETRACHLOROETHYLENE	Report units:	UG/L
Dir:	0.5		
Sample date:	06-JUN-17	Finding:	318.
Chemical:	TOTAL DISSOLVED SOLIDS	Report units:	MG/L
Dir:	0.		
Sample date:	06-JUN-17	Finding:	571.
Chemical:	SPECIFIC CONDUCTANCE	Report units:	US
Dir:	0.		
Sample date:	03-MAY-17	Finding:	1.3
Chemical:	TETRACHLOROETHYLENE	Report units:	UG/L
Dir:	0.5		
Sample date:	27-APR-17	Finding:	6.3
Chemical:	NITRATE (AS N)	Report units:	MG/L
Dir:	0.4		
Sample date:	27-APR-17	Finding:	1.6
Chemical:	CHROMIUM, HEXAVALENT	Report units:	UG/L
Dir:	1.		
Sample date:	27-APR-17	Finding:	1.9
Chemical:	TETRACHLOROETHYLENE	Report units:	UG/L

GEOCHECK® - PHYSICAL SETTING SOURCE MAP FINDINGS

Dir:	0.5		
Sample date:	27-APR-17	Finding:	0.29
Chemical:	FLUORIDE (F) (NATURAL-SOURCE)	Report units:	MG/L
Dir:	0.1		
Sample date:	04-APR-17	Finding:	1.5
Chemical:	TETRACHLOROETHYLENE	Report units:	UG/L
Dir:	0.5		
Sample date:	07-MAR-17	Finding:	554.
Chemical:	SPECIFIC CONDUCTANCE	Report units:	US
Dir:	0.		
Sample date:	07-MAR-17	Finding:	312.
Chemical:	TOTAL DISSOLVED SOLIDS	Report units:	MG/L
Dir:	0.		
Sample date:	07-MAR-17	Finding:	170.
Chemical:	ALKALINITY (TOTAL) AS CaCO3	Report units:	MG/L
Dir:	0.		
Sample date:	07-MAR-17	Finding:	210.
Chemical:	BICARBONATE ALKALINITY	Report units:	MG/L
Dir:	0.		
Sample date:	07-MAR-17	Finding:	6.01
Chemical:	NITRATE (AS N)	Report units:	MG/L
Dir:	0.4		
Sample date:	07-MAR-17	Finding:	244.
Chemical:	HARDNESS (TOTAL) AS CaCO3	Report units:	MG/L
Dir:	0.		
Sample date:	07-MAR-17	Finding:	75.2
Chemical:	CALCIUM	Report units:	MG/L
Dir:	0.		
Sample date:	07-MAR-17	Finding:	13.7
Chemical:	MAGNESIUM	Report units:	MG/L
Dir:	0.		
Sample date:	07-MAR-17	Finding:	20.1
Chemical:	SODIUM	Report units:	MG/L
Dir:	0.		
Sample date:	07-MAR-17	Finding:	3.13
Chemical:	POTASSIUM	Report units:	MG/L
Dir:	0.		
Sample date:	07-MAR-17	Finding:	18.9
Chemical:	CHLORIDE	Report units:	MG/L
Dir:	0.		
Sample date:	07-MAR-17	Finding:	52.5
Chemical:	SULFATE	Report units:	MG/L
Dir:	0.5		
Sample date:	07-MAR-17	Finding:	0.291
Chemical:	FLUORIDE (F) (NATURAL-SOURCE)	Report units:	MG/L
Dir:	0.1		

GEOCHECK® - PHYSICAL SETTING SOURCE MAP FINDINGS

Sample date:	07-MAR-17	Finding:	7.63
Chemical:	PH, LABORATORY	Report units:	Not Reported
Dir:	0.		
Sample date:	07-FEB-17	Finding:	1.8
Chemical:	TETRACHLOROETHYLENE	Report units:	UG/L
Dir:	0.5		
Sample date:	30-JAN-17	Finding:	6.8
Chemical:	NITRATE (AS N)	Report units:	MG/L
Dir:	0.4		
Sample date:	30-JAN-17	Finding:	1.
Chemical:	TETRACHLOROETHYLENE	Report units:	UG/L
Dir:	0.5		
Sample date:	03-JAN-17	Finding:	1.8
Chemical:	TETRACHLOROETHYLENE	Report units:	UG/L
Dir:	0.5		
Sample date:	08-DEC-16	Finding:	2.
Chemical:	TETRACHLOROETHYLENE	Report units:	UG/L
Dir:	0.5		
Sample date:	06-DEC-16	Finding:	63.8
Chemical:	CALCIUM	Report units:	MG/L
Dir:	0.		
Sample date:	06-DEC-16	Finding:	0.13
Chemical:	TURBIDITY, LABORATORY	Report units:	NTU
Dir:	0.1		
Sample date:	06-DEC-16	Finding:	208.
Chemical:	TOTAL DISSOLVED SOLIDS	Report units:	MG/L
Dir:	0.		
Sample date:	06-DEC-16	Finding:	2.24
Chemical:	NITRATE (AS N)	Report units:	MG/L
Dir:	0.4		
Sample date:	06-DEC-16	Finding:	486.
Chemical:	SPECIFIC CONDUCTANCE	Report units:	US
Dir:	0.		
Sample date:	06-DEC-16	Finding:	7.72
Chemical:	PH, LABORATORY	Report units:	Not Reported
Dir:	0.		
Sample date:	06-DEC-16	Finding:	160.
Chemical:	ALKALINITY (TOTAL) AS CaCO3	Report units:	MG/L
Dir:	0.		
Sample date:	06-DEC-16	Finding:	190.
Chemical:	BICARBONATE ALKALINITY	Report units:	MG/L
Dir:	0.		
Sample date:	06-DEC-16	Finding:	2.25
Chemical:	NITRATE (AS N)	Report units:	MG/L
Dir:	0.4		
Sample date:	06-DEC-16	Finding:	210.
Chemical:	HARDNESS (TOTAL) AS CaCO3	Report units:	MG/L

GEOCHECK® - PHYSICAL SETTING SOURCE MAP FINDINGS

Dir:	0.		
Sample date:	06-DEC-16	Finding:	12.2
Chemical:	MAGNESIUM	Report units:	MG/L
Dir:	0.		
Sample date:	06-DEC-16	Finding:	11.
Chemical:	SODIUM	Report units:	MG/L
Dir:	0.		
Sample date:	06-DEC-16	Finding:	1.976
Chemical:	POTASSIUM	Report units:	MG/L
Dir:	0.		
Sample date:	06-DEC-16	Finding:	14.6
Chemical:	CHLORIDE	Report units:	MG/L
Dir:	0.		
Sample date:	06-DEC-16	Finding:	37.1
Chemical:	SULFATE	Report units:	MG/L
Dir:	0.5		
Sample date:	06-DEC-16	Finding:	0.358
Chemical:	FLUORIDE (F) (NATURAL-SOURCE)	Report units:	MG/L
Dir:	0.1		
Sample date:	23-NOV-16	Finding:	2.6
Chemical:	TETRACHLOROETHYLENE	Report units:	UG/L
Dir:	0.5		
Sample date:	23-NOV-16	Finding:	1.9
Chemical:	URANIUM (PCI/L)	Report units:	PCI/L
Dir:	1.		
Sample date:	23-NOV-16	Finding:	2.4
Chemical:	NITRATE (AS N)	Report units:	MG/L
Dir:	0.4		
Sample date:	01-NOV-16	Finding:	1.8
Chemical:	TETRACHLOROETHYLENE	Report units:	UG/L
Dir:	0.5		
Sample date:	04-OCT-16	Finding:	0.82
Chemical:	TETRACHLOROETHYLENE	Report units:	UG/L
Dir:	0.5		
Sample date:	06-SEP-16	Finding:	22.1
Chemical:	CHLORIDE	Report units:	MG/L
Dir:	0.		
Sample date:	06-SEP-16	Finding:	50.9
Chemical:	SULFATE	Report units:	MG/L
Dir:	0.5		
Sample date:	06-SEP-16	Finding:	16.4
Chemical:	SODIUM	Report units:	MG/L
Dir:	0.		
Sample date:	06-SEP-16	Finding:	13.
Chemical:	MAGNESIUM	Report units:	MG/L
Dir:	0.		

GEOCHECK® - PHYSICAL SETTING SOURCE MAP FINDINGS

Sample date:	06-SEP-16	Finding:	76.4
Chemical:	CALCIUM	Report units:	MG/L
Dir:	0.		
Sample date:	06-SEP-16	Finding:	244.
Chemical:	HARDNESS (TOTAL) AS CaCO3	Report units:	MG/L
Dir:	0.		
Sample date:	06-SEP-16	Finding:	6.5
Chemical:	NITRATE (AS N)	Report units:	MG/L
Dir:	0.4		
Sample date:	06-SEP-16	Finding:	220.
Chemical:	BICARBONATE ALKALINITY	Report units:	MG/L
Dir:	0.		
Sample date:	06-SEP-16	Finding:	180.
Chemical:	ALKALINITY (TOTAL) AS CaCO3	Report units:	MG/L
Dir:	0.		
Sample date:	06-SEP-16	Finding:	7.45
Chemical:	PH, LABORATORY	Report units:	Not Reported
Dir:	0.		
Sample date:	06-SEP-16	Finding:	562.
Chemical:	SPECIFIC CONDUCTANCE	Report units:	US
Dir:	0.		
Sample date:	06-SEP-16	Finding:	2.4
Chemical:	POTASSIUM	Report units:	MG/L
Dir:	0.		
Sample date:	06-SEP-16	Finding:	0.273
Chemical:	FLUORIDE (F) (NATURAL-SOURCE)	Report units:	MG/L
Dir:	0.1		
Sample date:	06-SEP-16	Finding:	167.
Chemical:	IRON	Report units:	UG/L
Dir:	100.		
Sample date:	06-SEP-16	Finding:	1.5
Chemical:	TETRACHLOROETHYLENE	Report units:	UG/L
Dir:	0.5		
Sample date:	06-SEP-16	Finding:	364.
Chemical:	TOTAL DISSOLVED SOLIDS	Report units:	MG/L
Dir:	0.		
Sample date:	06-SEP-16	Finding:	6.93
Chemical:	NITRATE (AS N)	Report units:	MG/L
Dir:	0.4		
Sample date:	06-SEP-16	Finding:	1.3
Chemical:	TURBIDITY, LABORATORY	Report units:	NTU
Dir:	0.1		
Sample date:	02-AUG-16	Finding:	0.9
Chemical:	TETRACHLOROETHYLENE	Report units:	UG/L
Dir:	0.5		
Sample date:	07-JUL-16	Finding:	5.9
Chemical:	NITRATE (AS N)	Report units:	MG/L

GEOCHECK® - PHYSICAL SETTING SOURCE MAP FINDINGS

Dir:	0.4		
Sample date:	07-JUL-16	Finding:	2.
Chemical:	TETRACHLOROETHYLENE	Report units:	UG/L
Dir:	0.5		
Sample date:	07-JUL-16	Finding:	300.
Chemical:	TOTAL DISSOLVED SOLIDS	Report units:	MG/L
Dir:	0.		
Sample date:	05-JUL-16	Finding:	0.82
Chemical:	TETRACHLOROETHYLENE	Report units:	UG/L
Dir:	0.5		
Sample date:	07-JUN-16	Finding:	270.
Chemical:	TOTAL DISSOLVED SOLIDS	Report units:	MG/L
Dir:	0.		
Sample date:	07-JUN-16	Finding:	0.287
Chemical:	FLUORIDE (F) (NATURAL-SOURCE)	Report units:	MG/L
Dir:	0.1		
Sample date:	07-JUN-16	Finding:	58.9
Chemical:	SULFATE	Report units:	MG/L
Dir:	0.5		
Sample date:	07-JUN-16	Finding:	23.7
Chemical:	CHLORIDE	Report units:	MG/L
Dir:	0.		
Sample date:	07-JUN-16	Finding:	3.2
Chemical:	POTASSIUM	Report units:	MG/L
Dir:	0.		
Sample date:	07-JUN-16	Finding:	19.9
Chemical:	SODIUM	Report units:	MG/L
Dir:	0.		
Sample date:	07-JUN-16	Finding:	12.2
Chemical:	MAGNESIUM	Report units:	MG/L
Dir:	0.		
Sample date:	07-JUN-16	Finding:	79.8
Chemical:	CALCIUM	Report units:	MG/L
Dir:	0.		
Sample date:	07-JUN-16	Finding:	249.
Chemical:	HARDNESS (TOTAL) AS CaCO ₃	Report units:	MG/L
Dir:	0.		
Sample date:	07-JUN-16	Finding:	7.82
Chemical:	NITRATE (AS N)	Report units:	MG/L
Dir:	0.4		
Sample date:	07-JUN-16	Finding:	205.57
Chemical:	BICARBONATE ALKALINITY	Report units:	MG/L
Dir:	0.		
Sample date:	07-JUN-16	Finding:	168.5
Chemical:	ALKALINITY (TOTAL) AS CaCO ₃	Report units:	MG/L
Dir:	0.		

GEOCHECK® - PHYSICAL SETTING SOURCE MAP FINDINGS

Sample date:	07-JUN-16	Finding:	7.65
Chemical:	PH, LABORATORY	Report units:	Not Reported
Dir:	0.		
Sample date:	07-JUN-16	Finding:	562.
Chemical:	SPECIFIC CONDUCTANCE	Report units:	US
Dir:	0.		
Sample date:	07-JUN-16	Finding:	7.84
Chemical:	NITRATE (AS N)	Report units:	MG/L
Dir:	0.4		
Sample date:	07-JUN-16	Finding:	0.87
Chemical:	TETRACHLOROETHYLENE	Report units:	UG/L
Dir:	0.5		
Sample date:	03-MAY-16	Finding:	2.2
Chemical:	TETRACHLOROETHYLENE	Report units:	UG/L
Dir:	0.5		
Sample date:	28-APR-16	Finding:	1.3
Chemical:	TETRACHLOROETHYLENE	Report units:	UG/L
Dir:	0.5		
Sample date:	28-APR-16	Finding:	9.3
Chemical:	NITRATE (AS N)	Report units:	MG/L
Dir:	0.4		
Sample date:	05-APR-16	Finding:	3.2
Chemical:	TETRACHLOROETHYLENE	Report units:	UG/L
Dir:	0.5		
Sample date:	02-FEB-16	Finding:	3.
Chemical:	TETRACHLOROETHYLENE	Report units:	UG/L
Dir:	0.5		
Sample date:	11-JAN-16	Finding:	1.5
Chemical:	TETRACHLOROETHYLENE	Report units:	UG/L
Dir:	0.5		
Sample date:	11-JAN-16	Finding:	6.4
Chemical:	NITRATE (AS N)	Report units:	MG/L
Dir:	0.4		
Sample date:	29-OCT-15	Finding:	6.9
Chemical:	NITRATE (AS N)	Report units:	MG/L
Dir:	0.4		
Sample date:	29-OCT-15	Finding:	1.4
Chemical:	TETRACHLOROETHYLENE	Report units:	UG/L
Dir:	0.5		
Sample date:	06-OCT-15	Finding:	1.4
Chemical:	TETRACHLOROETHYLENE	Report units:	UG/L
Dir:	0.5		
Sample date:	01-SEP-15	Finding:	0.11
Chemical:	TURBIDITY, LABORATORY	Report units:	NTU
Dir:	0.1		
Sample date:	01-SEP-15	Finding:	198.
Chemical:	TOTAL DISSOLVED SOLIDS	Report units:	MG/L

GEOCHECK® - PHYSICAL SETTING SOURCE MAP FINDINGS

Dir:	0.		
Sample date:	01-SEP-15	Finding:	0.316
Chemical:	FLUORIDE (F) (NATURAL-SOURCE)	Report units:	MG/L
Dir:	0.1		
Sample date:	01-SEP-15	Finding:	40.5
Chemical:	SULFATE	Report units:	MG/L
Dir:	0.5		
Sample date:	01-SEP-15	Finding:	16.4
Chemical:	CHLORIDE	Report units:	MG/L
Dir:	0.		
Sample date:	01-SEP-15	Finding:	2.81
Chemical:	POTASSIUM	Report units:	MG/L
Dir:	0.		
Sample date:	01-SEP-15	Finding:	12.9
Chemical:	SODIUM	Report units:	MG/L
Dir:	0.		
Sample date:	01-SEP-15	Finding:	12.6
Chemical:	MAGNESIUM	Report units:	MG/L
Dir:	0.		
Sample date:	01-SEP-15	Finding:	66.4
Chemical:	CALCIUM	Report units:	MG/L
Dir:	0.		
Sample date:	01-SEP-15	Finding:	217.
Chemical:	HARDNESS (TOTAL) AS CaCO3	Report units:	MG/L
Dir:	0.		
Sample date:	01-SEP-15	Finding:	2.9
Chemical:	NITRATE (AS N)	Report units:	MG/L
Dir:	0.4		
Sample date:	01-SEP-15	Finding:	201.
Chemical:	BICARBONATE ALKALINITY	Report units:	MG/L
Dir:	0.		
Sample date:	01-SEP-15	Finding:	165.
Chemical:	ALKALINITY (TOTAL) AS CaCO3	Report units:	MG/L
Dir:	0.		
Sample date:	01-SEP-15	Finding:	7.73
Chemical:	PH, LABORATORY	Report units:	Not Reported
Dir:	0.		
Sample date:	01-SEP-15	Finding:	469.
Chemical:	SPECIFIC CONDUCTANCE	Report units:	US
Dir:	0.		
Sample date:	01-SEP-15	Finding:	17.5
Chemical:	SOURCE TEMPERATURE C	Report units:	C
Dir:	0.		
Sample date:	01-SEP-15	Finding:	2.21
Chemical:	NITRATE (AS N)	Report units:	MG/L
Dir:	0.4		

GEOCHECK® - PHYSICAL SETTING SOURCE MAP FINDINGS

Sample date:	01-SEP-15	Finding:	2.7
Chemical:	TETRACHLOROETHYLENE	Report units:	UG/L
Dir:	0.5		
Sample date:	06-AUG-15	Finding:	2.5
Chemical:	TETRACHLOROETHYLENE	Report units:	UG/L
Dir:	0.5		
Sample date:	07-JUL-15	Finding:	1.6
Chemical:	TETRACHLOROETHYLENE	Report units:	UG/L
Dir:	0.5		
Sample date:	03-JUN-15	Finding:	14.1
Chemical:	CHLORIDE	Report units:	MG/L
Dir:	0.		
Sample date:	03-JUN-15	Finding:	9.44
Chemical:	NITRATE (AS NO3)	Report units:	MG/L
Dir:	2.		
Sample date:	03-JUN-15	Finding:	17.3
Chemical:	SOURCE TEMPERATURE C	Report units:	C
Dir:	0.		
Sample date:	03-JUN-15	Finding:	462.
Chemical:	SPECIFIC CONDUCTANCE	Report units:	US
Dir:	0.		
Sample date:	03-JUN-15	Finding:	9.41
Chemical:	NITRATE (AS NO3)	Report units:	MG/L
Dir:	2.		
Sample date:	03-JUN-15	Finding:	256.
Chemical:	TOTAL DISSOLVED SOLIDS	Report units:	MG/L
Dir:	0.		
Sample date:	03-JUN-15	Finding:	0.303
Chemical:	FLUORIDE (F) (NATURAL-SOURCE)	Report units:	MG/L
Dir:	0.1		
Sample date:	03-JUN-15	Finding:	37.2
Chemical:	SULFATE	Report units:	MG/L
Dir:	0.5		
Sample date:	03-JUN-15	Finding:	2.6
Chemical:	TETRACHLOROETHYLENE	Report units:	UG/L
Dir:	0.5		
Sample date:	03-JUN-15	Finding:	2.33
Chemical:	POTASSIUM	Report units:	MG/L
Dir:	0.		
Sample date:	03-JUN-15	Finding:	10.7
Chemical:	SODIUM	Report units:	MG/L
Dir:	0.		
Sample date:	03-JUN-15	Finding:	10.5
Chemical:	MAGNESIUM	Report units:	MG/L
Dir:	0.		
Sample date:	03-JUN-15	Finding:	48.2
Chemical:	CALCIUM	Report units:	MG/L

GEOCHECK® - PHYSICAL SETTING SOURCE MAP FINDINGS

Dir:	0.		
Sample date:	03-JUN-15	Finding:	164.
Chemical:	HARDNESS (TOTAL) AS CaCO3	Report units:	MG/L
Dir:	0.		
Sample date:	03-JUN-15	Finding:	195.
Chemical:	BICARBONATE ALKALINITY	Report units:	MG/L
Dir:	0.		
Sample date:	03-JUN-15	Finding:	160.
Chemical:	ALKALINITY (TOTAL) AS CaCO3	Report units:	MG/L
Dir:	0.		
Sample date:	03-JUN-15	Finding:	7.28
Chemical:	PH, LABORATORY	Report units:	Not Reported
Dir:	0.		
Sample date:	05-MAY-15	Finding:	2.3
Chemical:	TETRACHLOROETHYLENE	Report units:	UG/L
Dir:	0.5		
Sample date:	28-APR-15	Finding:	2.7
Chemical:	TETRACHLOROETHYLENE	Report units:	UG/L
Dir:	0.5		
Sample date:	07-APR-15	Finding:	1.8
Chemical:	TETRACHLOROETHYLENE	Report units:	UG/L
Dir:	0.5		
Sample date:	03-MAR-15	Finding:	1.6
Chemical:	TETRACHLOROETHYLENE	Report units:	UG/L
Dir:	0.5		
Sample date:	03-MAR-15	Finding:	15.66
Chemical:	SOURCE TEMPERATURE C	Report units:	C
Dir:	0.		
Sample date:	03-MAR-15	Finding:	472.
Chemical:	SPECIFIC CONDUCTANCE	Report units:	US
Dir:	0.		
Sample date:	03-MAR-15	Finding:	7.58
Chemical:	PH, LABORATORY	Report units:	Not Reported
Dir:	0.		
Sample date:	03-MAR-15	Finding:	165.
Chemical:	ALKALINITY (TOTAL) AS CaCO3	Report units:	MG/L
Dir:	0.		
Sample date:	03-MAR-15	Finding:	201.
Chemical:	BICARBONATE ALKALINITY	Report units:	MG/L
Dir:	0.		
Sample date:	03-MAR-15	Finding:	218.
Chemical:	HARDNESS (TOTAL) AS CaCO3	Report units:	MG/L
Dir:	0.		
Sample date:	03-MAR-15	Finding:	66.4
Chemical:	CALCIUM	Report units:	MG/L
Dir:	0.		

GEOCHECK® - PHYSICAL SETTING SOURCE MAP FINDINGS

Sample date:	03-MAR-15	Finding:	12.6
Chemical:	MAGNESIUM	Report units:	MG/L
Dir:	0.		
Sample date:	03-MAR-15	Finding:	13.5
Chemical:	SODIUM	Report units:	MG/L
Dir:	0.		
Sample date:	03-MAR-15	Finding:	2.58
Chemical:	POTASSIUM	Report units:	MG/L
Dir:	0.		
Sample date:	03-MAR-15	Finding:	15.6
Chemical:	CHLORIDE	Report units:	MG/L
Dir:	0.		
Sample date:	03-MAR-15	Finding:	40.1
Chemical:	SULFATE	Report units:	MG/L
Dir:	0.5		
Sample date:	03-MAR-15	Finding:	0.303
Chemical:	FLUORIDE (F) (NATURAL-SOURCE)	Report units:	MG/L
Dir:	0.1		
Sample date:	03-MAR-15	Finding:	302.
Chemical:	TOTAL DISSOLVED SOLIDS	Report units:	MG/L
Dir:	0.		
Sample date:	03-FEB-15	Finding:	2.2
Chemical:	TETRACHLOROETHYLENE	Report units:	UG/L
Dir:	0.5		
Sample date:	13-JAN-15	Finding:	1.4
Chemical:	TETRACHLOROETHYLENE	Report units:	UG/L
Dir:	0.5		
Sample date:	13-JAN-15	Finding:	31.
Chemical:	NITRATE (AS NO3)	Report units:	MG/L
Dir:	2.		
Sample date:	06-JAN-15	Finding:	2.6
Chemical:	TETRACHLOROETHYLENE	Report units:	UG/L
Dir:	0.5		
Sample date:	02-DEC-14	Finding:	195.
Chemical:	BICARBONATE ALKALINITY	Report units:	MG/L
Dir:	0.		
Sample date:	02-DEC-14	Finding:	8.79
Chemical:	NITRATE (AS NO3)	Report units:	MG/L
Dir:	2.		
Sample date:	02-DEC-14	Finding:	286.
Chemical:	TOTAL DISSOLVED SOLIDS	Report units:	MG/L
Dir:	0.		
Sample date:	02-DEC-14	Finding:	0.315
Chemical:	FLUORIDE (F) (NATURAL-SOURCE)	Report units:	MG/L
Dir:	0.1		
Sample date:	02-DEC-14	Finding:	2.9
Chemical:	TETRACHLOROETHYLENE	Report units:	UG/L

GEOCHECK® - PHYSICAL SETTING SOURCE MAP FINDINGS

Dir:	0.5		
Sample date:	02-DEC-14	Finding:	0.54
Chemical:	TRICHLOROETHYLENE	Report units:	UG/L
Dir:	0.5		
Sample date:	02-DEC-14	Finding:	18.11
Chemical:	SOURCE TEMPERATURE C	Report units:	C
Dir:	0.		
Sample date:	02-DEC-14	Finding:	432.
Chemical:	SPECIFIC CONDUCTANCE	Report units:	US
Dir:	0.		
Sample date:	02-DEC-14	Finding:	7.55
Chemical:	PH, LABORATORY	Report units:	Not Reported
Dir:	0.		
Sample date:	02-DEC-14	Finding:	160.
Chemical:	ALKALINITY (TOTAL) AS CaCO3	Report units:	MG/L
Dir:	0.		
Sample date:	02-DEC-14	Finding:	185.
Chemical:	HARDNESS (TOTAL) AS CaCO3	Report units:	MG/L
Dir:	0.		
Sample date:	02-DEC-14	Finding:	56.2
Chemical:	CALCIUM	Report units:	MG/L
Dir:	0.		
Sample date:	02-DEC-14	Finding:	10.9
Chemical:	MAGNESIUM	Report units:	MG/L
Dir:	0.		
Sample date:	02-DEC-14	Finding:	10.9
Chemical:	SODIUM	Report units:	MG/L
Dir:	0.		
Sample date:	02-DEC-14	Finding:	2.35
Chemical:	POTASSIUM	Report units:	MG/L
Dir:	0.		
Sample date:	02-DEC-14	Finding:	14.6
Chemical:	CHLORIDE	Report units:	MG/L
Dir:	0.		
Sample date:	02-DEC-14	Finding:	37.5
Chemical:	SULFATE	Report units:	MG/L
Dir:	0.5		
Sample date:	28-OCT-14	Finding:	290.
Chemical:	TOTAL DISSOLVED SOLIDS	Report units:	MG/L
Dir:	0.		
Sample date:	28-OCT-14	Finding:	2.6
Chemical:	TETRACHLOROETHYLENE	Report units:	UG/L
Dir:	0.5		
Sample date:	07-OCT-14	Finding:	3.
Chemical:	TETRACHLOROETHYLENE	Report units:	UG/L
Dir:	0.5		

GEOCHECK® - PHYSICAL SETTING SOURCE MAP FINDINGS

Sample date:	02-SEP-14	Finding:	195.
Chemical:	BICARBONATE ALKALINITY	Report units:	MG/L
Dir:	0.		
Sample date:	02-SEP-14	Finding:	207.
Chemical:	HARDNESS (TOTAL) AS CaCO ₃	Report units:	MG/L
Dir:	0.		
Sample date:	02-SEP-14	Finding:	61.6
Chemical:	CALCIUM	Report units:	MG/L
Dir:	0.		
Sample date:	02-SEP-14	Finding:	13.
Chemical:	MAGNESIUM	Report units:	MG/L
Dir:	0.		
Sample date:	02-SEP-14	Finding:	12.4
Chemical:	SODIUM	Report units:	MG/L
Dir:	0.		
Sample date:	02-SEP-14	Finding:	2.41
Chemical:	POTASSIUM	Report units:	MG/L
Dir:	0.		
Sample date:	02-SEP-14	Finding:	12.9
Chemical:	CHLORIDE	Report units:	MG/L
Dir:	0.		
Sample date:	02-SEP-14	Finding:	33.
Chemical:	SULFATE	Report units:	MG/L
Dir:	0.5		
Sample date:	02-SEP-14	Finding:	0.322
Chemical:	FLUORIDE (F) (NATURAL-SOURCE)	Report units:	MG/L
Dir:	0.1		
Sample date:	02-SEP-14	Finding:	144.
Chemical:	TOTAL DISSOLVED SOLIDS	Report units:	MG/L
Dir:	0.		
Sample date:	02-SEP-14	Finding:	7.96
Chemical:	NITRATE (AS NO ₃)	Report units:	MG/L
Dir:	2.		
Sample date:	02-SEP-14	Finding:	3.2
Chemical:	TETRACHLOROETHYLENE	Report units:	UG/L
Dir:	0.5		
Sample date:	02-SEP-14	Finding:	0.51
Chemical:	TRICHLOROETHYLENE	Report units:	UG/L
Dir:	0.5		
Sample date:	02-SEP-14	Finding:	7.9
Chemical:	NITRATE (AS NO ₃)	Report units:	MG/L
Dir:	2.		
Sample date:	02-SEP-14	Finding:	18.33
Chemical:	SOURCE TEMPERATURE C	Report units:	C
Dir:	0.		
Sample date:	02-SEP-14	Finding:	420.
Chemical:	SPECIFIC CONDUCTANCE	Report units:	US

GEOCHECK® - PHYSICAL SETTING SOURCE MAP FINDINGS

Dir:	0.		
Sample date:	02-SEP-14	Finding:	7.72
Chemical:	PH, LABORATORY	Report units:	Not Reported
Dir:	0.		
Sample date:	02-SEP-14	Finding:	160.
Chemical:	ALKALINITY (TOTAL) AS CaCO ₃	Report units:	MG/L
Dir:	0.		
Sample date:	05-AUG-14	Finding:	3.
Chemical:	TETRACHLOROETHYLENE	Report units:	UG/L
Dir:	0.5		
Sample date:	28-JUL-14	Finding:	28.
Chemical:	NITRATE (AS NO ₃)	Report units:	MG/L
Dir:	2.		
Sample date:	28-JUL-14	Finding:	1.8
Chemical:	TETRACHLOROETHYLENE	Report units:	UG/L
Dir:	0.5		
Sample date:	01-JUL-14	Finding:	1.
Chemical:	TETRACHLOROETHYLENE	Report units:	UG/L
Dir:	0.5		
Sample date:	03-JUN-14	Finding:	13.
Chemical:	CHLORIDE	Report units:	MG/L
Dir:	0.		
Sample date:	03-JUN-14	Finding:	2.46
Chemical:	POTASSIUM	Report units:	MG/L
Dir:	0.		
Sample date:	03-JUN-14	Finding:	12.2
Chemical:	SODIUM	Report units:	MG/L
Dir:	0.		
Sample date:	03-JUN-14	Finding:	11.6
Chemical:	MAGNESIUM	Report units:	MG/L
Dir:	0.		
Sample date:	03-JUN-14	Finding:	57.3
Chemical:	CALCIUM	Report units:	MG/L
Dir:	0.		
Sample date:	03-JUN-14	Finding:	191.
Chemical:	HARDNESS (TOTAL) AS CaCO ₃	Report units:	MG/L
Dir:	0.		
Sample date:	03-JUN-14	Finding:	195.
Chemical:	BICARBONATE ALKALINITY	Report units:	MG/L
Dir:	0.		
Sample date:	03-JUN-14	Finding:	160.
Chemical:	ALKALINITY (TOTAL) AS CaCO ₃	Report units:	MG/L
Dir:	0.		
Sample date:	03-JUN-14	Finding:	7.79
Chemical:	PH, LABORATORY	Report units:	Not Reported
Dir:	0.		

GEOCHECK® - PHYSICAL SETTING SOURCE MAP FINDINGS

Sample date:	03-JUN-14	Finding:	423.
Chemical:	SPECIFIC CONDUCTANCE	Report units:	US
Dir:	0.		
Sample date:	03-JUN-14	Finding:	17.55
Chemical:	SOURCE TEMPERATURE C	Report units:	C
Dir:	0.		
Sample date:	03-JUN-14	Finding:	8.51
Chemical:	NITRATE (AS NO3)	Report units:	MG/L
Dir:	2.		
Sample date:	03-JUN-14	Finding:	2.9
Chemical:	TETRACHLOROETHYLENE	Report units:	UG/L
Dir:	0.5		
Sample date:	03-JUN-14	Finding:	32.7
Chemical:	SULFATE	Report units:	MG/L
Dir:	0.5		
Sample date:	03-JUN-14	Finding:	0.33
Chemical:	FLUORIDE (F) (NATURAL-SOURCE)	Report units:	MG/L
Dir:	0.1		
Sample date:	03-JUN-14	Finding:	194.
Chemical:	TOTAL DISSOLVED SOLIDS	Report units:	MG/L
Dir:	0.		
Sample date:	03-JUN-14	Finding:	8.35
Chemical:	NITRATE (AS NO3)	Report units:	MG/L
Dir:	2.		
Sample date:	06-MAY-14	Finding:	2.4
Chemical:	TETRACHLOROETHYLENE	Report units:	UG/L
Dir:	0.5		
Sample date:	24-APR-14	Finding:	0.322
Chemical:	RADIUM, TOTAL, MDA95-NTNC ONLY, BY 903.0	Dir:	0.
Report units:	PCI/L		
Sample date:	24-APR-14	Finding:	6.4e-002
Chemical:	RA-226 OR TOTAL RA BY 903.0 C.E.	Report units:	PCI/L
Dir:	0.		
Sample date:	24-APR-14	Finding:	0.2
Chemical:	RADIUM 228 MDA95	Report units:	PCI/L
Dir:	0.		
Sample date:	24-APR-14	Finding:	0.614
Chemical:	RADIUM 228 COUNTING ERROR	Report units:	PCI/L
Dir:	0.		
Sample date:	24-APR-14	Finding:	0.32
Chemical:	FLUORIDE (F) (NATURAL-SOURCE)	Report units:	MG/L
Dir:	0.1		
Sample date:	24-APR-14	Finding:	1.
Chemical:	GROSS ALPHA MDA95	Report units:	PCI/L
Dir:	0.		
Sample date:	24-APR-14	Finding:	8.9
Chemical:	NITRATE (AS NO3)	Report units:	MG/L

GEOCHECK® - PHYSICAL SETTING SOURCE MAP FINDINGS

Dir:	2.		
Sample date:	24-APR-14	Finding:	0.65
Chemical:	TRICHLOROETHYLENE	Report units:	UG/L
Dir:	0.5		
Sample date:	24-APR-14	Finding:	3.2
Chemical:	TETRACHLOROETHYLENE	Report units:	UG/L
Dir:	0.5		
Sample date:	24-APR-14	Finding:	0.605
Chemical:	GROSS ALPHA COUNTING ERROR	Report units:	PCI/L
Dir:	0.		
Sample date:	01-APR-14	Finding:	2.
Chemical:	TETRACHLOROETHYLENE	Report units:	UG/L
Dir:	0.5		
Sample date:	04-MAR-14	Finding:	22.3
Chemical:	NITRATE (AS NO3)	Report units:	MG/L
Dir:	2.		
Sample date:	04-MAR-14	Finding:	288.
Chemical:	TOTAL DISSOLVED SOLIDS	Report units:	MG/L
Dir:	0.		
Sample date:	04-MAR-14	Finding:	0.275
Chemical:	FLUORIDE (F) (NATURAL-SOURCE)	Report units:	MG/L
Dir:	0.1		
Sample date:	04-MAR-14	Finding:	56.6
Chemical:	SULFATE	Report units:	MG/L
Dir:	0.5		
Sample date:	04-MAR-14	Finding:	16.8
Chemical:	CHLORIDE	Report units:	MG/L
Dir:	0.		
Sample date:	04-MAR-14	Finding:	2.74
Chemical:	POTASSIUM	Report units:	MG/L
Dir:	0.		
Sample date:	04-MAR-14	Finding:	17.
Chemical:	SODIUM	Report units:	MG/L
Dir:	0.		
Sample date:	04-MAR-14	Finding:	13.3
Chemical:	MAGNESIUM	Report units:	MG/L
Dir:	0.		
Sample date:	04-MAR-14	Finding:	68.7
Chemical:	CALCIUM	Report units:	MG/L
Dir:	0.		
Sample date:	04-MAR-14	Finding:	226.
Chemical:	HARDNESS (TOTAL) AS CaCO3	Report units:	MG/L
Dir:	0.		
Sample date:	04-MAR-14	Finding:	213.
Chemical:	BICARBONATE ALKALINITY	Report units:	MG/L
Dir:	0.		

GEOCHECK® - PHYSICAL SETTING SOURCE MAP FINDINGS

Sample date:	04-MAR-14	Finding:	175.
Chemical:	ALKALINITY (TOTAL) AS CaCO ₃	Report units:	MG/L
Dir:	0.		
Sample date:	04-MAR-14	Finding:	7.68
Chemical:	PH, LABORATORY	Report units:	Not Reported
Dir:	0.		
Sample date:	04-MAR-14	Finding:	535.
Chemical:	SPECIFIC CONDUCTANCE	Report units:	US
Dir:	0.		
Sample date:	04-MAR-14	Finding:	15.5
Chemical:	SOURCE TEMPERATURE C	Report units:	C
Dir:	0.		
Sample date:	04-MAR-14	Finding:	22.8
Chemical:	NITRATE (AS NO ₃)	Report units:	MG/L
Dir:	2.		
Sample date:	04-MAR-14	Finding:	0.17
Chemical:	TURBIDITY, LABORATORY	Report units:	NTU
Dir:	0.1		
Sample date:	04-MAR-14	Finding:	1.6
Chemical:	TETRACHLOROETHYLENE	Report units:	UG/L
Dir:	0.5		
Sample date:	05-FEB-14	Finding:	2.5
Chemical:	TETRACHLOROETHYLENE	Report units:	UG/L
Dir:	0.5		
Sample date:	28-JAN-14	Finding:	24.
Chemical:	NITRATE (AS NO ₃)	Report units:	MG/L
Dir:	2.		
Sample date:	28-JAN-14	Finding:	1.8
Chemical:	TETRACHLOROETHYLENE	Report units:	UG/L
Dir:	0.5		
Sample date:	07-JAN-14	Finding:	2.1
Chemical:	TETRACHLOROETHYLENE	Report units:	UG/L
Dir:	0.5		
Sample date:	09-DEC-13	Finding:	0.65
Chemical:	TRICHLOROETHYLENE	Report units:	UG/L
Dir:	0.5		
Sample date:	09-DEC-13	Finding:	3.6
Chemical:	TETRACHLOROETHYLENE	Report units:	UG/L
Dir:	0.5		
Sample date:	04-DEC-13	Finding:	175.
Chemical:	ALKALINITY (TOTAL) AS CaCO ₃	Report units:	MG/L
Dir:	0.		
Sample date:	04-DEC-13	Finding:	214.
Chemical:	BICARBONATE ALKALINITY	Report units:	MG/L
Dir:	0.		
Sample date:	04-DEC-13	Finding:	222.
Chemical:	HARDNESS (TOTAL) AS CaCO ₃	Report units:	MG/L

GEOCHECK® - PHYSICAL SETTING SOURCE MAP FINDINGS

Dir:	0.		
Sample date:	04-DEC-13	Finding:	67.1
Chemical:	CALCIUM	Report units:	MG/L
Dir:	0.		
Sample date:	04-DEC-13	Finding:	13.3
Chemical:	MAGNESIUM	Report units:	MG/L
Dir:	0.		
Sample date:	04-DEC-13	Finding:	17.1
Chemical:	SODIUM	Report units:	MG/L
Dir:	0.		
Sample date:	04-DEC-13	Finding:	2.92
Chemical:	POTASSIUM	Report units:	MG/L
Dir:	0.		
Sample date:	04-DEC-13	Finding:	17.2
Chemical:	CHLORIDE	Report units:	MG/L
Dir:	0.		
Sample date:	04-DEC-13	Finding:	47.
Chemical:	SULFATE	Report units:	MG/L
Dir:	0.5		
Sample date:	04-DEC-13	Finding:	0.275
Chemical:	FLUORIDE (F) (NATURAL-SOURCE)	Report units:	MG/L
Dir:	0.1		
Sample date:	04-DEC-13	Finding:	294.
Chemical:	TOTAL DISSOLVED SOLIDS	Report units:	MG/L
Dir:	0.		
Sample date:	04-DEC-13	Finding:	23.1
Chemical:	NITRATE (AS NO3)	Report units:	MG/L
Dir:	2.		
Sample date:	04-DEC-13	Finding:	7.86
Chemical:	PH, LABORATORY	Report units:	Not Reported
Dir:	0.		
Sample date:	04-DEC-13	Finding:	526.
Chemical:	SPECIFIC CONDUCTANCE	Report units:	US
Dir:	0.		
Sample date:	04-DEC-13	Finding:	1.4
Chemical:	TETRACHLOROETHYLENE	Report units:	UG/L
Dir:	0.5		
Sample date:	04-DEC-13	Finding:	17.
Chemical:	SOURCE TEMPERATURE C	Report units:	C
Dir:	0.		
Sample date:	04-SEP-13	Finding:	23.5
Chemical:	SOURCE TEMPERATURE C	Report units:	C
Dir:	0.		
Sample date:	04-SEP-13	Finding:	7.86
Chemical:	PH, LABORATORY	Report units:	Not Reported
Dir:	0.		

GEOCHECK® - PHYSICAL SETTING SOURCE MAP FINDINGS

Sample date:	04-SEP-13	Finding:	0.18
Chemical:	TURBIDITY, LABORATORY	Report units:	NTU
Dir:	0.1		
Sample date:	04-SEP-13	Finding:	2.4
Chemical:	TETRACHLOROETHYLENE	Report units:	UG/L
Dir:	0.5		
Sample date:	04-SEP-13	Finding:	7.52
Chemical:	NITRATE (AS NO3)	Report units:	MG/L
Dir:	2.		
Sample date:	04-SEP-13	Finding:	429.
Chemical:	SPECIFIC CONDUCTANCE	Report units:	US
Dir:	0.		
Sample date:	04-SEP-13	Finding:	7.87
Chemical:	PH, LABORATORY	Report units:	Not Reported
Dir:	0.		
Sample date:	04-SEP-13	Finding:	160.
Chemical:	ALKALINITY (TOTAL) AS CaCO3	Report units:	MG/L
Dir:	0.		
Sample date:	04-SEP-13	Finding:	195.
Chemical:	BICARBONATE ALKALINITY	Report units:	MG/L
Dir:	0.		
Sample date:	04-SEP-13	Finding:	193.
Chemical:	HARDNESS (TOTAL) AS CaCO3	Report units:	MG/L
Dir:	0.		
Sample date:	04-SEP-13	Finding:	57.7
Chemical:	CALCIUM	Report units:	MG/L
Dir:	0.		
Sample date:	04-SEP-13	Finding:	11.9
Chemical:	MAGNESIUM	Report units:	MG/L
Dir:	0.		
Sample date:	04-SEP-13	Finding:	10.6
Chemical:	SODIUM	Report units:	MG/L
Dir:	0.		
Sample date:	04-SEP-13	Finding:	2.26
Chemical:	POTASSIUM	Report units:	MG/L
Dir:	0.		
Sample date:	04-SEP-13	Finding:	13.4
Chemical:	CHLORIDE	Report units:	MG/L
Dir:	0.		
Sample date:	04-SEP-13	Finding:	33.1
Chemical:	SULFATE	Report units:	MG/L
Dir:	0.5		
Sample date:	04-SEP-13	Finding:	0.327
Chemical:	FLUORIDE (F) (NATURAL-SOURCE)	Report units:	MG/L
Dir:	0.1		
Sample date:	04-SEP-13	Finding:	220.
Chemical:	TOTAL DISSOLVED SOLIDS	Report units:	MG/L

GEOCHECK® - PHYSICAL SETTING SOURCE MAP FINDINGS

Dir:	0.		
Sample date:	04-SEP-13	Finding:	7.85
Chemical:	NITRATE (AS NO3)	Report units:	MG/L
Dir:	2.		
Sample date:	08-AUG-13	Finding:	1.6
Chemical:	TETRACHLOROETHYLENE	Report units:	UG/L
Dir:	0.5		
Sample date:	30-JUL-13	Finding:	330.
Chemical:	TOTAL DISSOLVED SOLIDS	Report units:	MG/L
Dir:	0.		
Sample date:	30-JUL-13	Finding:	23.
Chemical:	NITRATE (AS NO3)	Report units:	MG/L
Dir:	2.		
Sample date:	30-JUL-13	Finding:	1.3
Chemical:	CHROMIUM, HEXAVALENT	Report units:	UG/L
Dir:	1.		
Sample date:	30-JUL-13	Finding:	1.6
Chemical:	TETRACHLOROETHYLENE	Report units:	UG/L
Dir:	0.5		
Sample date:	06-JUN-13	Finding:	18.6
Chemical:	CHLORIDE	Report units:	MG/L
Dir:	0.		
Sample date:	06-JUN-13	Finding:	3.22
Chemical:	POTASSIUM	Report units:	MG/L
Dir:	0.		
Sample date:	06-JUN-13	Finding:	14.8
Chemical:	MAGNESIUM	Report units:	MG/L
Dir:	0.		
Sample date:	06-JUN-13	Finding:	78.1
Chemical:	CALCIUM	Report units:	MG/L
Dir:	0.		
Sample date:	06-JUN-13	Finding:	256.
Chemical:	HARDNESS (TOTAL) AS CaCO3	Report units:	MG/L
Dir:	0.		
Sample date:	06-JUN-13	Finding:	217.
Chemical:	BICARBONATE ALKALINITY	Report units:	MG/L
Dir:	0.		
Sample date:	06-JUN-13	Finding:	178.
Chemical:	ALKALINITY (TOTAL) AS CaCO3	Report units:	MG/L
Dir:	0.		
Sample date:	06-JUN-13	Finding:	8.01
Chemical:	PH, LABORATORY	Report units:	Not Reported
Dir:	0.		
Sample date:	06-JUN-13	Finding:	504.
Chemical:	SPECIFIC CONDUCTANCE	Report units:	US
Dir:	0.		

GEOCHECK® - PHYSICAL SETTING SOURCE MAP FINDINGS

Sample date:	06-JUN-13	Finding:	19.5
Chemical:	SOURCE TEMPERATURE C	Report units:	C
Dir:	0.		
Sample date:	06-JUN-13	Finding:	48.4
Chemical:	SULFATE	Report units:	MG/L
Dir:	0.5		
Sample date:	06-JUN-13	Finding:	0.268
Chemical:	FLUORIDE (F) (NATURAL-SOURCE)	Report units:	MG/L
Dir:	0.1		
Sample date:	06-JUN-13	Finding:	276.
Chemical:	TOTAL DISSOLVED SOLIDS	Report units:	MG/L
Dir:	0.		
Sample date:	06-JUN-13	Finding:	21.5
Chemical:	NITRATE (AS NO3)	Report units:	MG/L
Dir:	2.		
Sample date:	06-JUN-13	Finding:	0.11
Chemical:	TURBIDITY, LABORATORY	Report units:	NTU
Dir:	0.1		
Sample date:	06-JUN-13	Finding:	19.3
Chemical:	SODIUM	Report units:	MG/L
Dir:	0.		
Sample date:	08-MAY-13	Finding:	2.7
Chemical:	TETRACHLOROETHYLENE	Report units:	UG/L
Dir:	0.5		
Sample date:	08-MAY-13	Finding:	0.6
Chemical:	TRICHLOROETHYLENE	Report units:	UG/L
Dir:	0.5		
Sample date:	08-APR-13	Finding:	1.8
Chemical:	TETRACHLOROETHYLENE	Report units:	UG/L
Dir:	0.5		
Sample date:	08-APR-13	Finding:	23.
Chemical:	NITRATE (AS NO3)	Report units:	MG/L
Dir:	2.		
Sample date:	02-APR-13	Finding:	1.6
Chemical:	TETRACHLOROETHYLENE	Report units:	UG/L
Dir:	0.5		
Sample date:	05-MAR-13	Finding:	318.
Chemical:	TOTAL DISSOLVED SOLIDS	Report units:	MG/L
Dir:	0.		
Sample date:	05-MAR-13	Finding:	0.303
Chemical:	FLUORIDE (F) (NATURAL-SOURCE)	Report units:	MG/L
Dir:	0.1		
Sample date:	05-MAR-13	Finding:	50.5
Chemical:	SULFATE	Report units:	MG/L
Dir:	0.5		
Sample date:	05-MAR-13	Finding:	17.8
Chemical:	CHLORIDE	Report units:	MG/L

GEOCHECK® - PHYSICAL SETTING SOURCE MAP FINDINGS

Dir:	0.		
Sample date:	05-MAR-13	Finding:	3.53
Chemical:	POTASSIUM	Report units:	MG/L
Dir:	0.		
Sample date:	05-MAR-13	Finding:	19.3
Chemical:	SODIUM	Report units:	MG/L
Dir:	0.		
Sample date:	05-MAR-13	Finding:	13.
Chemical:	MAGNESIUM	Report units:	MG/L
Dir:	0.		
Sample date:	05-MAR-13	Finding:	72.7
Chemical:	CALCIUM	Report units:	MG/L
Dir:	0.		
Sample date:	05-MAR-13	Finding:	235.
Chemical:	HARDNESS (TOTAL) AS CaCO ₃	Report units:	MG/L
Dir:	0.		
Sample date:	05-MAR-13	Finding:	201.
Chemical:	BICARBONATE ALKALINITY	Report units:	MG/L
Dir:	0.		
Sample date:	05-MAR-13	Finding:	165.
Chemical:	ALKALINITY (TOTAL) AS CaCO ₃	Report units:	MG/L
Dir:	0.		
Sample date:	05-MAR-13	Finding:	7.61
Chemical:	PH, LABORATORY	Report units:	Not Reported
Dir:	0.		
Sample date:	05-MAR-13	Finding:	509.
Chemical:	SPECIFIC CONDUCTANCE	Report units:	US
Dir:	0.		
Sample date:	05-MAR-13	Finding:	16.5
Chemical:	SOURCE TEMPERATURE C	Report units:	C
Dir:	0.		
Sample date:	05-MAR-13	Finding:	25.4
Chemical:	NITRATE (AS NO ₃)	Report units:	MG/L
Dir:	2.		
Sample date:	05-MAR-13	Finding:	1.8
Chemical:	TETRACHLOROETHYLENE	Report units:	UG/L
Dir:	0.5		
Sample date:	05-MAR-13	Finding:	21.4
Chemical:	NITRATE (AS NO ₃)	Report units:	MG/L
Dir:	2.		
Sample date:	05-FEB-13	Finding:	1.7
Chemical:	TETRACHLOROETHYLENE	Report units:	UG/L
Dir:	0.5		
Sample date:	29-JAN-13	Finding:	32.
Chemical:	NITRATE (AS NO ₃)	Report units:	MG/L
Dir:	2.		

GEOCHECK® - PHYSICAL SETTING SOURCE MAP FINDINGS

Sample date:	29-JAN-13	Finding:	1.9
Chemical:	TETRACHLOROETHYLENE	Report units:	UG/L
Dir:	0.5		
Sample date:	02-JAN-13	Finding:	1.9
Chemical:	TETRACHLOROETHYLENE	Report units:	UG/L
Dir:	0.5		
Sample date:	04-DEC-12	Finding:	232.
Chemical:	BICARBONATE ALKALINITY	Report units:	MG/L
Dir:	0.		
Sample date:	04-DEC-12	Finding:	21.2
Chemical:	NITRATE (AS NO3)	Report units:	MG/L
Dir:	2.		
Sample date:	04-DEC-12	Finding:	220.
Chemical:	TOTAL DISSOLVED SOLIDS	Report units:	MG/L
Dir:	0.		
Sample date:	04-DEC-12	Finding:	0.252
Chemical:	FLUORIDE (F) (NATURAL-SOURCE)	Report units:	MG/L
Dir:	0.1		
Sample date:	04-DEC-12	Finding:	1.8
Chemical:	TETRACHLOROETHYLENE	Report units:	UG/L
Dir:	0.5		
Sample date:	04-DEC-12	Finding:	21.1
Chemical:	NITRATE (AS NO3)	Report units:	MG/L
Dir:	2.		
Sample date:	04-DEC-12	Finding:	18.5
Chemical:	SOURCE TEMPERATURE C	Report units:	C
Dir:	0.		
Sample date:	04-DEC-12	Finding:	510.
Chemical:	SPECIFIC CONDUCTANCE	Report units:	US
Dir:	0.		
Sample date:	04-DEC-12	Finding:	7.79
Chemical:	PH, LABORATORY	Report units:	Not Reported
Dir:	0.		
Sample date:	04-DEC-12	Finding:	190.
Chemical:	ALKALINITY (TOTAL) AS CaCO3	Report units:	MG/L
Dir:	0.		
Sample date:	04-DEC-12	Finding:	0.27
Chemical:	TURBIDITY, LABORATORY	Report units:	NTU
Dir:	0.1		
Sample date:	04-DEC-12	Finding:	231.
Chemical:	HARDNESS (TOTAL) AS CaCO3	Report units:	MG/L
Dir:	0.		
Sample date:	04-DEC-12	Finding:	72.5
Chemical:	CALCIUM	Report units:	MG/L
Dir:	0.		
Sample date:	04-DEC-12	Finding:	12.2
Chemical:	MAGNESIUM	Report units:	MG/L

GEOCHECK® - PHYSICAL SETTING SOURCE MAP FINDINGS

Dir:	0.		
Sample date:	04-DEC-12	Finding:	19.2
Chemical:	SODIUM	Report units:	MG/L
Dir:	0.		
Sample date:	04-DEC-12	Finding:	3.11
Chemical:	POTASSIUM	Report units:	MG/L
Dir:	0.		
Sample date:	04-DEC-12	Finding:	16.9
Chemical:	CHLORIDE	Report units:	MG/L
Dir:	0.		
Sample date:	04-DEC-12	Finding:	44.7
Chemical:	SULFATE	Report units:	MG/L
Dir:	0.5		
Sample date:	07-NOV-12	Finding:	1.7
Chemical:	TETRACHLOROETHYLENE	Report units:	UG/L
Dir:	0.5		
Sample date:	29-OCT-12	Finding:	2.1
Chemical:	TETRACHLOROETHYLENE	Report units:	UG/L
Dir:	0.5		
Sample date:	02-OCT-12	Finding:	1.8
Chemical:	TETRACHLOROETHYLENE	Report units:	UG/L
Dir:	0.5		
Sample date:	04-SEP-12	Finding:	3.05
Chemical:	POTASSIUM	Report units:	MG/L
Dir:	0.		
Sample date:	04-SEP-12	Finding:	18.2
Chemical:	CHLORIDE	Report units:	MG/L
Dir:	0.		
Sample date:	04-SEP-12	Finding:	45.7
Chemical:	SULFATE	Report units:	MG/L
Dir:	0.5		
Sample date:	04-SEP-12	Finding:	0.318
Chemical:	FLUORIDE (F) (NATURAL-SOURCE)	Report units:	MG/L
Dir:	0.1		
Sample date:	04-SEP-12	Finding:	142.
Chemical:	TOTAL DISSOLVED SOLIDS	Report units:	MG/L
Dir:	0.		
Sample date:	04-SEP-12	Finding:	21.9
Chemical:	NITRATE (AS NO3)	Report units:	MG/L
Dir:	2.		
Sample date:	04-SEP-12	Finding:	0.12
Chemical:	TURBIDITY, LABORATORY	Report units:	NTU
Dir:	0.1		
Sample date:	04-SEP-12	Finding:	2.2
Chemical:	TETRACHLOROETHYLENE	Report units:	UG/L
Dir:	0.5		

GEOCHECK® - PHYSICAL SETTING SOURCE MAP FINDINGS

Sample date:	04-SEP-12	Finding:	22.8
Chemical:	NITRATE (AS NO3)	Report units:	MG/L
Dir:	2.		
Sample date:	04-SEP-12	Finding:	19.
Chemical:	SOURCE TEMPERATURE C	Report units:	C
Dir:	0.		
Sample date:	04-SEP-12	Finding:	509.
Chemical:	SPECIFIC CONDUCTANCE	Report units:	US
Dir:	0.		
Sample date:	04-SEP-12	Finding:	7.61
Chemical:	PH, LABORATORY	Report units:	Not Reported
Dir:	0.		
Sample date:	04-SEP-12	Finding:	165.
Chemical:	ALKALINITY (TOTAL) AS CaCO3	Report units:	MG/L
Dir:	0.		
Sample date:	04-SEP-12	Finding:	198.
Chemical:	BICARBONATE ALKALINITY	Report units:	MG/L
Dir:	0.		
Sample date:	04-SEP-12	Finding:	239.
Chemical:	HARDNESS (TOTAL) AS CaCO3	Report units:	MG/L
Dir:	0.		
Sample date:	04-SEP-12	Finding:	74.2
Chemical:	CALCIUM	Report units:	MG/L
Dir:	0.		
Sample date:	04-SEP-12	Finding:	13.
Chemical:	MAGNESIUM	Report units:	MG/L
Dir:	0.		
Sample date:	04-SEP-12	Finding:	17.8
Chemical:	SODIUM	Report units:	MG/L
Dir:	0.		
Sample date:	07-AUG-12	Finding:	2.3
Chemical:	TETRACHLOROETHYLENE	Report units:	UG/L
Dir:	0.5		
Sample date:	19-JUL-12	Finding:	2.5
Chemical:	TETRACHLOROETHYLENE	Report units:	UG/L
Dir:	0.5		
Sample date:	19-JUL-12	Finding:	340.
Chemical:	TOTAL DISSOLVED SOLIDS	Report units:	MG/L
Dir:	0.		
Sample date:	19-JUL-12	Finding:	22.
Chemical:	NITRATE (AS NO3)	Report units:	MG/L
Dir:	2.		
Sample date:	03-JUL-12	Finding:	2.2
Chemical:	TETRACHLOROETHYLENE	Report units:	UG/L
Dir:	0.5		
Sample date:	05-JUN-12	Finding:	3.3
Chemical:	POTASSIUM	Report units:	MG/L

GEOCHECK® - PHYSICAL SETTING SOURCE MAP FINDINGS

Dir:	0.		
Sample date:	05-JUN-12	Finding:	13.5
Chemical:	MAGNESIUM	Report units:	MG/L
Dir:	0.		
Sample date:	05-JUN-12	Finding:	71.5
Chemical:	CALCIUM	Report units:	MG/L
Dir:	0.		
Sample date:	05-JUN-12	Finding:	234.
Chemical:	HARDNESS (TOTAL) AS CaCO ₃	Report units:	MG/L
Dir:	0.		
Sample date:	05-JUN-12	Finding:	201.
Chemical:	BICARBONATE ALKALINITY	Report units:	MG/L
Dir:	0.		
Sample date:	05-JUN-12	Finding:	165.
Chemical:	ALKALINITY (TOTAL) AS CaCO ₃	Report units:	MG/L
Dir:	0.		
Sample date:	05-JUN-12	Finding:	7.78
Chemical:	PH, LABORATORY	Report units:	Not Reported
Dir:	0.		
Sample date:	05-JUN-12	Finding:	499.
Chemical:	SPECIFIC CONDUCTANCE	Report units:	US
Dir:	0.		
Sample date:	05-JUN-12	Finding:	17.5
Chemical:	SOURCE TEMPERATURE C	Report units:	C
Dir:	0.		
Sample date:	05-JUN-12	Finding:	24.8
Chemical:	NITRATE (AS NO ₃)	Report units:	MG/L
Dir:	2.		
Sample date:	05-JUN-12	Finding:	1.7
Chemical:	TETRACHLOROETHYLENE	Report units:	UG/L
Dir:	0.5		
Sample date:	05-JUN-12	Finding:	21.9
Chemical:	CHLORIDE	Report units:	MG/L
Dir:	0.		
Sample date:	05-JUN-12	Finding:	59.4
Chemical:	SULFATE	Report units:	MG/L
Dir:	0.5		
Sample date:	05-JUN-12	Finding:	0.32
Chemical:	FLUORIDE (F) (NATURAL-SOURCE)	Report units:	MG/L
Dir:	0.1		
Sample date:	05-JUN-12	Finding:	222.
Chemical:	TOTAL DISSOLVED SOLIDS	Report units:	MG/L
Dir:	0.		
Sample date:	05-JUN-12	Finding:	24.2
Chemical:	NITRATE (AS NO ₃)	Report units:	MG/L
Dir:	2.		

GEOCHECK® - PHYSICAL SETTING SOURCE MAP FINDINGS

Sample date:	05-JUN-12	Finding:	0.22
Chemical:	TURBIDITY, LABORATORY	Report units:	NTU
Dir:	0.1		
Sample date:	05-JUN-12	Finding:	18.1
Chemical:	SODIUM	Report units:	MG/L
Dir:	0.		
Sample date:	16-MAY-12	Finding:	2.
Chemical:	TETRACHLOROETHYLENE	Report units:	UG/L
Dir:	0.5		
Sample date:	10-MAY-12	Finding:	1.7
Chemical:	TETRACHLOROETHYLENE	Report units:	UG/L
Dir:	0.5		
Sample date:	01-MAY-12	Finding:	2.5
Chemical:	TETRACHLOROETHYLENE	Report units:	UG/L
Dir:	0.5		
Sample date:	19-APR-12	Finding:	1.8
Chemical:	TETRACHLOROETHYLENE	Report units:	UG/L
Dir:	0.5		
Sample date:	19-APR-12	Finding:	21.
Chemical:	NITRATE (AS NO3)	Report units:	MG/L
Dir:	2.		
Sample date:	03-APR-12	Finding:	1.3
Chemical:	TETRACHLOROETHYLENE	Report units:	UG/L
Dir:	0.5		
Sample date:	06-MAR-12	Finding:	0.3
Chemical:	FLUORIDE (F) (NATURAL-SOURCE)	Report units:	MG/L
Dir:	0.1		
Sample date:	06-MAR-12	Finding:	58.2
Chemical:	SULFATE	Report units:	MG/L
Dir:	0.5		
Sample date:	06-MAR-12	Finding:	18.7
Chemical:	CHLORIDE	Report units:	MG/L
Dir:	0.		
Sample date:	06-MAR-12	Finding:	2.98
Chemical:	POTASSIUM	Report units:	MG/L
Dir:	0.		
Sample date:	06-MAR-12	Finding:	17.8
Chemical:	SODIUM	Report units:	MG/L
Dir:	0.		
Sample date:	06-MAR-12	Finding:	12.7
Chemical:	MAGNESIUM	Report units:	MG/L
Dir:	0.		
Sample date:	06-MAR-12	Finding:	71.2
Chemical:	CALCIUM	Report units:	MG/L
Dir:	0.		
Sample date:	06-MAR-12	Finding:	198.
Chemical:	BICARBONATE ALKALINITY	Report units:	MG/L

GEOCHECK® - PHYSICAL SETTING SOURCE MAP FINDINGS

Dir:	0.		
Sample date:	06-MAR-12	Finding:	163.
Chemical:	ALKALINITY (TOTAL) AS CaCO ₃	Report units:	MG/L
Dir:	0.		
Sample date:	06-MAR-12	Finding:	7.66
Chemical:	PH, LABORATORY	Report units:	Not Reported
Dir:	0.		
Sample date:	06-MAR-12	Finding:	500.
Chemical:	SPECIFIC CONDUCTANCE	Report units:	US
Dir:	0.		
Sample date:	06-MAR-12	Finding:	16.
Chemical:	SOURCE TEMPERATURE C	Report units:	C
Dir:	0.		
Sample date:	06-MAR-12	Finding:	21.3
Chemical:	NITRATE (AS NO ₃)	Report units:	MG/L
Dir:	2.		
Sample date:	06-MAR-12	Finding:	1.5
Chemical:	TETRACHLOROETHYLENE	Report units:	UG/L
Dir:	0.5		
Sample date:	06-MAR-12	Finding:	260.
Chemical:	TOTAL DISSOLVED SOLIDS	Report units:	MG/L
Dir:	0.		
Sample date:	06-MAR-12	Finding:	22.4
Chemical:	NITRATE (AS NO ₃)	Report units:	MG/L
Dir:	2.		
Sample date:	06-MAR-12	Finding:	0.49
Chemical:	TURBIDITY, LABORATORY	Report units:	NTU
Dir:	0.1		
Sample date:	06-MAR-12	Finding:	230.
Chemical:	HARDNESS (TOTAL) AS CaCO ₃	Report units:	MG/L
Dir:	0.		
Sample date:	07-FEB-12	Finding:	1.5
Chemical:	TETRACHLOROETHYLENE	Report units:	UG/L
Dir:	0.5		
Sample date:	10-JAN-12	Finding:	9.
Chemical:	NITRATE (AS NO ₃)	Report units:	MG/L
Dir:	2.		
Sample date:	10-JAN-12	Finding:	0.71
Chemical:	TRICHLOROETHYLENE	Report units:	UG/L
Dir:	0.5		
Sample date:	10-JAN-12	Finding:	3.2
Chemical:	TETRACHLOROETHYLENE	Report units:	UG/L
Dir:	0.5		

GEOCHECK® - PHYSICAL SETTING SOURCE MAP FINDINGS

Map ID
 Direction
 Distance
 Elevation

Database EDR ID Number

16
South
1/2 - 1 Mile
Lower

FED USGS USGS40000140440

Organization ID:	USGS-CA		
Organization Name:	USGS California Water Science Center		
Monitor Location:	001S011W21Q001S	Type:	Well
Description:	Not Reported	HUC:	18070105
Drainage Area:	Not Reported	Drainage Area Units:	Not Reported
Contrib Drainage Area:	Not Reported	Contrib Drainage Area Unts:	Not Reported
Aquifer:	California Coastal Basin aquifers		
Formation Type:	Not Reported	Aquifer Type:	Not Reported
Construction Date:	Not Reported	Well Depth:	Not Reported
Well Depth Units:	Not Reported	Well Hole Depth:	Not Reported
Well Hole Depth Units:	Not Reported		

17
SE
1/2 - 1 Mile
Higher

FRDS PWS CA1910189

Epa region:	09	State:	CA
Pwsid:	CA1910189		
Pwsname:	SAN GABRIEL VALLEY WATER CO.-MONTEBELLO		
Cityserved:	Not Reported	Stateserved:	CA
Zipsserved:	Not Reported	Fipscounty:	06037
Status:	Active	Retpopsrvd:	8926
Pwssvconn:	1577	Psource longname:	Purch_groundwater
Pwstype:	CWS	Owner:	Private
Contact:	LOGUIDICE, FRANK A.	Contactorgname:	LOGUIDICE, FRANK A.
Contactphone:	626-448-6183	Contactaddress1:	P.O.BOX 6010
Contactaddress2:	Not Reported	Contactcity:	EL MONTE
Contactstate:	CA	Contactzip:	91734-2010
Pwsactivitycode:	A		

PWS ID:	CA1910189		
PWS name:	SAN GABRIEL VALLEY WATER CO.-MONTEBELLO		
Address:	Not Reported	Care of:	Not Reported
City:	EL MONTE	State:	CA
Zip:	91734		
Owner:	SAN GABRIEL VALLEY WATER CO.-MONTEBELLO		
Source code:	Purchases surface water	Population:	5534

PWS ID:	CA1910189	PWS type:	Not Reported
PWS name:	Not Reported	PWS address:	Not Reported
PWS city:	Not Reported	PWS state:	Not Reported
PWS zip:	Not Reported		

PWS name:	SAN GABRIEL VALLEY WATER CO.-MONTEBELLO		
PWS type code:	C	Retail population served:	5527
Contact:	FRANK A. LoGUIDICE	Contact address:	11142 GARVEY AVENUE
Contact address:	11142 GARVEY AVENUE	Contact city:	EL MONTE
Contact state:	CA	Contact zip:	91734
Contact telephone:	6264486183		

PWS ID:	CA1910189	Activity status:	Active
Date system activated:	7706	Date system deactivated:	Not Reported
Retail population:	00005516		

GEOCHECK® - PHYSICAL SETTING SOURCE MAP FINDINGS

System name:	SAN GABRIEL VALLEY WATER CO.-MONTEBELLO	System address:	P O BOX 6010
System address:	Not Reported	System city:	EL MONTE
System city:	EL MONTE	System state:	CA
System zip:	91734		
County FIPS:	037	City served:	MONTEBELLO
Population served:	5,001 - 10,000 Persons	Treatment:	Mixed (treated and untreated)
Latitude:	340406	Longitude:	1180136
Violation id:	822001	Orig code:	S
State:	CA	Violation Year:	2007
Contamination code:	2950	Contamination Name:	TTHM
Violation code:	27	Violation name:	Monitoring and Reporting (DBP)
Rule code:	210	Rule name:	St1 DBP
Violation measur:	Not Reported	Unit of measure:	Not Reported
State mcl:	Not Reported	Cmp bdt:	12/01/2007
Cmp edt:	09/30/2008		
Violation id:	822002	Orig code:	S
State:	CA	Violation Year:	2007
Contamination code:	2456	Contamination Name:	Total Haloacetic Acids (HAA5)
Violation code:	27	Violation name:	Monitoring and Reporting (DBP)
Rule code:	210	Rule name:	St1 DBP
Violation measur:	Not Reported	Unit of measure:	Not Reported
State mcl:	Not Reported	Cmp bdt:	12/01/2007
Cmp edt:	09/30/2008		
Violation id:	922003	Orig code:	S
State:	CA	Violation Year:	2009
Contamination code:	2456	Contamination Name:	Total Haloacetic Acids (HAA5)
Violation code:	27	Violation name:	Monitoring and Reporting (DBP)
Rule code:	210	Rule name:	St1 DBP
Violation measur:	Not Reported	Unit of measure:	Not Reported
State mcl:	Not Reported	Cmp bdt:	01/01/2009
Cmp edt:	09/30/2009		
Violation id:	922004	Orig code:	S
State:	CA	Violation Year:	2009
Contamination code:	2950	Contamination Name:	TTHM
Violation code:	27	Violation name:	Monitoring and Reporting (DBP)
Rule code:	210	Rule name:	St1 DBP
Violation measur:	Not Reported	Unit of measure:	Not Reported
State mcl:	Not Reported	Cmp bdt:	01/01/2009
Cmp edt:	09/30/2009		
Violation ID:	822001	Orig Code:	S
Enforcemnt FY:	2009	Enforcement Action:	12/15/2008
Enforcement Detail:	St Violation/Reminder Notice		
Enforcement Category:	Informal		
Violation ID:	822002	Orig Code:	S
Enforcemnt FY:	2009	Enforcement Action:	12/15/2008
Enforcement Detail:	St Violation/Reminder Notice		
Enforcement Category:	Informal		
Violation ID:	922003	Orig Code:	S
Enforcemnt FY:	2010	Enforcement Action:	11/23/2009
Enforcement Detail:	St Compliance achieved	Enforcement Category:	Resolving
Violation ID:	922003	Orig Code:	S

GEOCHECK® - PHYSICAL SETTING SOURCE MAP FINDINGS

Enforcemnt FY:	2010	Enforcement Action:	11/23/2009
Enforcement Detail:	St Violation/Reminder Notice		
Enforcement Category:	Informal		
Violation ID:	922004	Orig Code:	S
Enforcemnt FY:	2010	Enforcement Action:	11/23/2009
Enforcement Detail:	St Compliance achieved	Enforcement Category:	Resolving
Violation ID:	922004	Orig Code:	S
Enforcemnt FY:	2010	Enforcement Action:	11/23/2009
Enforcement Detail:	St Violation/Reminder Notice		
Enforcement Category:	Informal		
PWS name:	SAN GABRIEL VALLEY WATER CO.-MONTEBELLO		
Population served:	5527	PWS type code:	C
Violation ID:	0822001	Contaminant:	TTHM
Violation type:	27	Compliance start date:	12/1/2007 0:00:00
Compliance end date:	9/30/2008 0:00:00	Enforcement date:	12/15/2008 0:00:00
Enforcement action:	State Violation/Reminder Notice		
Violation measurement:	Not Reported		
PWS name:	SAN GABRIEL VALLEY WATER CO.-MONTEBELLO		
Population served:	5527	PWS type code:	C
Violation ID:	0822002	Contaminant:	2456
Violation type:	27	Compliance start date:	12/1/2007 0:00:00
Compliance end date:	9/30/2008 0:00:00	Enforcement date:	12/15/2008 0:00:00
Enforcement action:	State Violation/Reminder Notice		
Violation measurement:	Not Reported		

18
West
1/2 - 1 Mile
Lower

FED USGS USGS40000140658

Organization ID:	USGS-CA		
Organization Name:	USGS California Water Science Center		
Monitor Location:	001S011W20B002S	Type:	Well
Description:	Not Reported	HUC:	18070105
Drainage Area:	Not Reported	Drainage Area Units:	Not Reported
Contrib Drainage Area:	Not Reported	Contrib Drainage Area Unts:	Not Reported
Aquifer:	California Coastal Basin aquifers		
Formation Type:	Not Reported	Aquifer Type:	Not Reported
Construction Date:	Not Reported	Well Depth:	313
Well Depth Units:	ft	Well Hole Depth:	313
Well Hole Depth Units:	ft		

D19
WNW
1/2 - 1 Mile
Higher

CA WELLS 1350

Seq:	1350	Prim sta c:	01S/11W-08J02 S
Frds no:	1910139022	County:	19
District:	07	User id:	4TH
System no:	1910139	Water type:	G
Source nam:	MARIPOSA WELL 02 - INACTIVE	Station ty:	WELL/AMBNT/MUN/INTAKE/SUPPLY
Latitude:	340500.0	Longitude:	1180300.0
Precision:	8	Status:	IR
Comment 1:	Not Reported	Comment 2:	Not Reported

GEOCHECK® - PHYSICAL SETTING SOURCE MAP FINDINGS

Comment 3:	Not Reported	Comment 4:	Not Reported
Comment 5:	Not Reported	Comment 6:	Not Reported
Comment 7:	Not Reported		

System no:	1910139	System nam:	CAL. AMERICAN WATER CO.-SAN MARINO
Hqname:	CALIFORNIA-AMERICAN WATER CO	Address:	2020 HUNTINGTON DRIVE
City:	SAN MARINO	State:	CA
Zip:	91108	Zip ext:	Not Reported
Pop serv:	49353	Connection:	13902
Area serve:	SAN MARINO		

**D20
WNW
1/2 - 1 Mile
Higher**

CA WELLS 1349

Seq:	1349	Prim sta c:	01S/11W-08J01 S
Frds no:	1910139021	County:	19
District:	07	User id:	4TH
System no:	1910139	Water type:	G
Source nam:	MARIPOSA WELL 01 - INACTIVE	Station ty:	WELL/AMBNT/MUN/INTAKE/SUPPLY
Latitude:	340500.0	Longitude:	1180300.0
Precision:	8	Status:	IR
Comment 1:	Not Reported	Comment 2:	Not Reported
Comment 3:	Not Reported	Comment 4:	Not Reported
Comment 5:	Not Reported	Comment 6:	Not Reported
Comment 7:	Not Reported		

System no:	1910139	System nam:	CAL. AMERICAN WATER CO.-SAN MARINO
Hqname:	CALIFORNIA-AMERICAN WATER CO	Address:	2020 HUNTINGTON DRIVE
City:	SAN MARINO	State:	CA
Zip:	91108	Zip ext:	Not Reported
Pop serv:	49353	Connection:	13902
Area serve:	SAN MARINO		

**D21
WNW
1/2 - 1 Mile
Higher**

CA WELLS 1377

Seq:	1377	Prim sta c:	01S/11W-16D01 S
Frds no:	1910212001	County:	19
District:	15	User id:	MET
System no:	1910212	Water type:	G
Source nam:	AZUSA WELL 01 - INACTIVE	Station ty:	WELL/AMBNT/MUN/INTAKE/SUPPLY
Latitude:	340500.0	Longitude:	1180300.0
Precision:	8	Status:	IR
Comment 1:	Not Reported	Comment 2:	Not Reported
Comment 3:	Not Reported	Comment 4:	Not Reported
Comment 5:	Not Reported	Comment 6:	Not Reported
Comment 7:	Not Reported		

System no:	1910212	System nam:	SCWC-SOUTH ARCADIA
Hqname:	SOUTHERN CALIF WATER CO	Address:	P.O. BOX 9016
City:	SAN DIMAS	State:	CA
Zip:	91773	Zip ext:	Not Reported
Pop serv:	23034	Connection:	6980
Area serve:	Not Reported		

GEOCHECK® - PHYSICAL SETTING SOURCE MAP FINDINGS

Map ID
 Direction
 Distance
 Elevation

Database EDR ID Number

D22
WNW
1/2 - 1 Mile
Higher

CA WELLS 1351

Seq:	1351	Prim sta c:	01S/11W-08J07 S
Frds no:	1910139023	County:	19
District:	07	User id:	4TH
System no:	1910139	Water type:	G
Source nam:	MARIPOSA WELL 03	Station ty:	WELL/AMBNT/MUN/INTAKE/SUPPLY
Latitude:	340500.0	Longitude:	1180300.0
Precision:	8	Status:	AR
Comment 1:	Not Reported	Comment 2:	Not Reported
Comment 3:	Not Reported	Comment 4:	Not Reported
Comment 5:	Not Reported	Comment 6:	Not Reported
Comment 7:	Not Reported		

System no:	1910139	System nam:	CAL. AMERICAN WATER CO.-SAN MARINO
Hqname:	CALIFORNIA-AMERICAN WATER CO	Address:	2020 HUNTINGTON DRIVE
City:	SAN MARINO	State:	CA
Zip:	91108	Zip ext:	Not Reported
Pop serv:	49353	Connection:	13902
Area serve:	SAN MARINO		

Sample date:	05-DEC-17	Finding:	9.5
Chemical:	CHROMIUM, HEXAVALENT	Report units:	UG/L
Dir:	1.		

Sample date:	20-SEP-17	Finding:	3.9
Chemical:	NITRATE (AS N)	Report units:	MG/L
Dir:	0.4		

Sample date:	20-SEP-17	Finding:	230.
Chemical:	TOTAL DISSOLVED SOLIDS	Report units:	MG/L
Dir:	0.		

Sample date:	20-SEP-17	Finding:	9.6
Chemical:	CHROMIUM, HEXAVALENT	Report units:	UG/L
Dir:	1.		

Sample date:	08-JUN-17	Finding:	9.1
Chemical:	CHROMIUM, HEXAVALENT	Report units:	UG/L
Dir:	1.		

Sample date:	01-MAR-17	Finding:	8.6
Chemical:	CHROMIUM, HEXAVALENT	Report units:	UG/L
Dir:	1.		

Sample date:	07-NOV-16	Finding:	8.58
Chemical:	CHROMIUM, HEXAVALENT	Report units:	UG/L
Dir:	1.		

Sample date:	14-SEP-16	Finding:	190.
Chemical:	BICARBONATE ALKALINITY	Report units:	MG/L
Dir:	0.		

Sample date:	14-SEP-16	Finding:	2.
Chemical:	NITRATE + NITRITE (AS N)	Report units:	MG/L
Dir:	0.4		

GEOCHECK® - PHYSICAL SETTING SOURCE MAP FINDINGS

Sample date:	14-SEP-16	Finding:	12.
Chemical:	AGGRSSIVE INDEX (CORROSIVITY)	Report units:	Not Reported
Dir:	0.		
Sample date:	14-SEP-16	Finding:	2000.
Chemical:	CARBON DIOXIDE	Report units:	UG/L
Dir:	0.		
Sample date:	14-SEP-16	Finding:	1.1
Chemical:	LANGELIER INDEX @ 60 C	Report units:	Not Reported
Dir:	0.		
Sample date:	14-SEP-16	Finding:	230.
Chemical:	TOTAL DISSOLVED SOLIDS	Report units:	MG/L
Dir:	0.		
Sample date:	14-SEP-16	Finding:	0.83
Chemical:	FLUORIDE (F) (NATURAL-SOURCE)	Report units:	MG/L
Dir:	0.1		
Sample date:	14-SEP-16	Finding:	15.
Chemical:	SULFATE	Report units:	MG/L
Dir:	0.5		
Sample date:	14-SEP-16	Finding:	7.5
Chemical:	CHLORIDE	Report units:	MG/L
Dir:	0.		
Sample date:	14-SEP-16	Finding:	1.1
Chemical:	POTASSIUM	Report units:	MG/L
Dir:	0.		
Sample date:	14-SEP-16	Finding:	23.
Chemical:	SODIUM	Report units:	MG/L
Dir:	0.		
Sample date:	14-SEP-16	Finding:	11.
Chemical:	MAGNESIUM	Report units:	MG/L
Dir:	0.		
Sample date:	14-SEP-16	Finding:	380.
Chemical:	SPECIFIC CONDUCTANCE	Report units:	US
Dir:	0.		
Sample date:	14-SEP-16	Finding:	8.2
Chemical:	PH, LABORATORY	Report units:	Not Reported
Dir:	0.		
Sample date:	14-SEP-16	Finding:	160.
Chemical:	ALKALINITY (TOTAL) AS CaCO3	Report units:	MG/L
Dir:	0.		
Sample date:	14-SEP-16	Finding:	2.
Chemical:	CARBONATE ALKALINITY	Report units:	MG/L
Dir:	0.		
Sample date:	14-SEP-16	Finding:	2.
Chemical:	NITRATE (AS N)	Report units:	MG/L
Dir:	0.4		
Sample date:	14-SEP-16	Finding:	140.
Chemical:	HARDNESS (TOTAL) AS CaCO3	Report units:	MG/L

GEOCHECK® - PHYSICAL SETTING SOURCE MAP FINDINGS

Dir:	0.		
Sample date:	14-SEP-16	Finding:	40.
Chemical:	CALCIUM	Report units:	MG/L
Dir:	0.		
Sample date:	07-SEP-16	Finding:	2.2
Chemical:	NITRATE (AS N)	Report units:	MG/L
Dir:	0.4		
Sample date:	07-SEP-16	Finding:	0.71
Chemical:	FLUORIDE (F) (NATURAL-SOURCE)	Report units:	MG/L
Dir:	0.1		
Sample date:	06-JUN-16	Finding:	0.92
Chemical:	FLUORIDE (F) (NATURAL-SOURCE)	Report units:	MG/L
Dir:	0.1		
Sample date:	06-JUN-16	Finding:	1.9
Chemical:	NITRATE + NITRITE (AS N)	Report units:	MG/L
Dir:	0.4		
Sample date:	06-JUN-16	Finding:	206.
Chemical:	BORON	Report units:	UG/L
Dir:	100.		
Sample date:	06-JUN-16	Finding:	27.
Chemical:	SILICA	Report units:	MG/L
Dir:	0.		
Sample date:	06-JUN-16	Finding:	1.92
Chemical:	NITRATE (AS N)	Report units:	MG/L
Dir:	0.4		
Sample date:	06-JUN-16	Finding:	15.5
Chemical:	SULFATE	Report units:	MG/L
Dir:	0.5		
Sample date:	06-JUN-16	Finding:	7.8
Chemical:	CHLORIDE	Report units:	MG/L
Dir:	0.		
Sample date:	06-JUN-16	Finding:	23.2
Chemical:	SODIUM	Report units:	MG/L
Dir:	0.		
Sample date:	06-JUN-16	Finding:	11.
Chemical:	MAGNESIUM	Report units:	MG/L
Dir:	0.		
Sample date:	06-JUN-16	Finding:	41.
Chemical:	CALCIUM	Report units:	MG/L
Dir:	0.		
Sample date:	25-MAY-16	Finding:	9.5
Chemical:	CHROMIUM, HEXAVALENT	Report units:	UG/L
Dir:	1.		
Sample date:	08-SEP-15	Finding:	8.
Chemical:	NITRATE (AS NO3)	Report units:	MG/L
Dir:	2.		

GEOCHECK® - PHYSICAL SETTING SOURCE MAP FINDINGS

Sample date:	08-SEP-15	Finding:	220.
Chemical:	TOTAL DISSOLVED SOLIDS	Report units:	MG/L
Dir:	0.		
Sample date:	04-JUN-15	Finding:	0.491
Chemical:	RADIUM 228 COUNTING ERROR	Report units:	PCI/L
Dir:	0.		
Sample date:	04-JUN-15	Finding:	0.572
Chemical:	GROSS ALPHA COUNTING ERROR	Report units:	PCI/L
Dir:	0.		
Sample date:	04-JUN-15	Finding:	0.47
Chemical:	RADIUM, TOTAL, MDA95-NTNC ONLY, BY 903.0	Report units:	PCI/L
Dir:	0.		
Sample date:	04-JUN-15	Finding:	0.965
Chemical:	GROSS ALPHA MDA95	Report units:	PCI/L
Dir:	0.		
Sample date:	04-JUN-15	Finding:	0.193
Chemical:	RA-226 OR TOTAL RA BY 903.0 C.E.	Report units:	PCI/L
Dir:	0.		
Sample date:	04-JUN-15	Finding:	0.2
Chemical:	RADIUM 228 MDA95	Report units:	PCI/L
Dir:	0.		
Sample date:	04-JUN-15	Finding:	0.191
Chemical:	RA-226 FOR CWS OR TOTAL RA FOR NTNC BY 903.0	Report units:	PCI/L
Dir:	0.		
Sample date:	04-JUN-15	Finding:	1.3
Chemical:	URANIUM (PCI/L)	Report units:	PCI/L
Dir:	1.		
Sample date:	18-MAY-15	Finding:	1800.
Chemical:	NITRATE + NITRITE (AS N)	Report units:	MG/L
Dir:	0.4		
Sample date:	18-MAY-15	Finding:	7.94
Chemical:	NITRATE (AS NO3)	Report units:	MG/L
Dir:	2.		
Sample date:	18-MAY-15	Finding:	8.63
Chemical:	CHROMIUM, HEXAVALENT	Report units:	UG/L
Dir:	1.		
Sample date:	18-MAY-15	Finding:	25.
Chemical:	SILICA	Report units:	MG/L
Dir:	0.		
Sample date:	18-MAY-15	Finding:	0.92
Chemical:	FLUORIDE (F) (NATURAL-SOURCE)	Report units:	MG/L
Dir:	0.1		
Sample date:	18-MAY-15	Finding:	15.4
Chemical:	SULFATE	Report units:	MG/L
Dir:	0.5		
Sample date:	18-MAY-15	Finding:	7.9
Chemical:	CHLORIDE	Report units:	MG/L

GEOCHECK® - PHYSICAL SETTING SOURCE MAP FINDINGS

Dir:	0.		
Sample date:	18-MAY-15	Finding:	21.8
Chemical:	SODIUM	Report units:	MG/L
Dir:	0.		
Sample date:	18-MAY-15	Finding:	11.
Chemical:	MAGNESIUM	Report units:	MG/L
Dir:	0.		
Sample date:	18-MAY-15	Finding:	38.
Chemical:	CALCIUM	Report units:	MG/L
Dir:	0.		
Sample date:	18-MAY-15	Finding:	205.
Chemical:	BORON	Report units:	UG/L
Dir:	100.		
Sample date:	09-MAR-15	Finding:	0.48
Chemical:	RADIUM 226 MDA95	Report units:	PCI/L
Dir:	0.		
Sample date:	09-MAR-15	Finding:	3.
Chemical:	GROSS ALPHA MDA95	Report units:	PCI/L
Dir:	0.		
Sample date:	09-MAR-15	Finding:	1.2
Chemical:	URANIUM (PCI/L)	Report units:	PCI/L
Dir:	1.		
Sample date:	09-MAR-15	Finding:	0.32
Chemical:	RADIUM 228 COUNTING ERROR	Report units:	PCI/L
Dir:	0.		
Sample date:	09-MAR-15	Finding:	2.6
Chemical:	GROSS ALPHA COUNTING ERROR	Report units:	PCI/L
Dir:	0.		
Sample date:	09-MAR-15	Finding:	0.7
Chemical:	RADIUM 228 MDA95	Report units:	PCI/L
Dir:	0.		
Sample date:	10-NOV-14	Finding:	8.66
Chemical:	CHROMIUM, HEXAVALENT	Report units:	UG/L
Dir:	1.		
Sample date:	03-SEP-14	Finding:	7.4
Chemical:	NITRATE (AS NO3)	Report units:	MG/L
Dir:	2.		
Sample date:	03-SEP-14	Finding:	230.
Chemical:	TOTAL DISSOLVED SOLIDS	Report units:	MG/L
Dir:	0.		
Sample date:	16-JUN-14	Finding:	7.2
Chemical:	NITRATE (AS NO3)	Report units:	MG/L
Dir:	2.		
Sample date:	16-JUN-14	Finding:	8.2
Chemical:	CHROMIUM, HEXAVALENT	Report units:	UG/L
Dir:	1.		

GEOCHECK® - PHYSICAL SETTING SOURCE MAP FINDINGS

Sample date:	16-JUN-14	Finding:	140.
Chemical:	ALKALINITY (TOTAL) AS CaCO3	Report units:	MG/L
Dir:	0.		
Sample date:	16-JUN-14	Finding:	8.1
Chemical:	PH, LABORATORY	Report units:	Not Reported
Dir:	0.		
Sample date:	16-JUN-14	Finding:	380.
Chemical:	SPECIFIC CONDUCTANCE	Report units:	US
Dir:	0.		
Sample date:	14-APR-14	Finding:	7.5
Chemical:	NITRATE (AS NO3)	Report units:	MG/L
Dir:	2.		
Sample date:	14-APR-14	Finding:	1700.
Chemical:	NITRATE + NITRITE (AS N)	Report units:	MG/L
Dir:	0.4		
Sample date:	14-APR-14	Finding:	199.
Chemical:	BORON	Report units:	UG/L
Dir:	100.		
Sample date:	14-APR-14	Finding:	27.
Chemical:	SILICA	Report units:	MG/L
Dir:	0.		
Sample date:	14-APR-14	Finding:	0.94
Chemical:	FLUORIDE (F) (NATURAL-SOURCE)	Report units:	MG/L
Dir:	0.1		
Sample date:	14-APR-14	Finding:	15.6
Chemical:	SULFATE	Report units:	MG/L
Dir:	0.5		
Sample date:	14-APR-14	Finding:	7.7
Chemical:	CHLORIDE	Report units:	MG/L
Dir:	0.		
Sample date:	14-APR-14	Finding:	23.6
Chemical:	SODIUM	Report units:	MG/L
Dir:	0.		
Sample date:	14-APR-14	Finding:	42.
Chemical:	CALCIUM	Report units:	MG/L
Dir:	0.		
Sample date:	14-APR-14	Finding:	11.
Chemical:	MAGNESIUM	Report units:	MG/L
Dir:	0.		
Sample date:	12-SEP-13	Finding:	380.
Chemical:	SPECIFIC CONDUCTANCE	Report units:	US
Dir:	0.		
Sample date:	12-SEP-13	Finding:	7.6
Chemical:	PH, LABORATORY	Report units:	Not Reported
Dir:	0.		
Sample date:	12-SEP-13	Finding:	160.
Chemical:	ALKALINITY (TOTAL) AS CaCO3	Report units:	MG/L

GEOCHECK® - PHYSICAL SETTING SOURCE MAP FINDINGS

Dir:	0.		
Sample date:	12-SEP-13	Finding:	190.
Chemical:	BICARBONATE ALKALINITY	Report units:	MG/L
Dir:	0.		
Sample date:	12-SEP-13	Finding:	150.
Chemical:	HARDNESS (TOTAL) AS CaCO ₃	Report units:	MG/L
Dir:	0.		
Sample date:	12-SEP-13	Finding:	42.
Chemical:	CALCIUM	Report units:	MG/L
Dir:	0.		
Sample date:	12-SEP-13	Finding:	11.
Chemical:	MAGNESIUM	Report units:	MG/L
Dir:	0.		
Sample date:	12-SEP-13	Finding:	22.
Chemical:	SODIUM	Report units:	MG/L
Dir:	0.		
Sample date:	12-SEP-13	Finding:	1.2
Chemical:	POTASSIUM	Report units:	MG/L
Dir:	0.		
Sample date:	12-SEP-13	Finding:	7.7
Chemical:	CHLORIDE	Report units:	MG/L
Dir:	0.		
Sample date:	12-SEP-13	Finding:	15.
Chemical:	SULFATE	Report units:	MG/L
Dir:	0.5		
Sample date:	12-SEP-13	Finding:	0.89
Chemical:	FLUORIDE (F) (NATURAL-SOURCE)	Report units:	MG/L
Dir:	0.1		
Sample date:	12-SEP-13	Finding:	8.5
Chemical:	CHROMIUM, HEXAVALENT	Report units:	UG/L
Dir:	1.		
Sample date:	12-SEP-13	Finding:	220.
Chemical:	TOTAL DISSOLVED SOLIDS	Report units:	MG/L
Dir:	0.		
Sample date:	12-SEP-13	Finding:	0.53
Chemical:	LANGELIER INDEX @ 60 C	Report units:	Not Reported
Dir:	0.		
Sample date:	12-SEP-13	Finding:	8.6
Chemical:	NITRATE (AS NO ₃)	Report units:	MG/L
Dir:	2.		
Sample date:	12-SEP-13	Finding:	7800.
Chemical:	CARBON DIOXIDE	Report units:	UG/L
Dir:	0.		
Sample date:	12-SEP-13	Finding:	0.84
Chemical:	TURBIDITY, LABORATORY	Report units:	NTU
Dir:	0.1		

GEOCHECK® - PHYSICAL SETTING SOURCE MAP FINDINGS

Sample date:	12-SEP-13	Finding:	12.
Chemical:	AGGRSSIVE INDEX (CORROSIVITY)	Report units:	Not Reported
Dir:	0.		
Sample date:	12-SEP-13	Finding:	2000.
Chemical:	NITRATE + NITRITE (AS N)	Report units:	MG/L
Dir:	0.4		
Sample date:	10-SEP-13	Finding:	8.6
Chemical:	NITRATE (AS NO3)	Report units:	MG/L
Dir:	2.		
Sample date:	10-SEP-13	Finding:	0.84
Chemical:	FLUORIDE (F) (NATURAL-SOURCE)	Report units:	MG/L
Dir:	0.1		
Sample date:	31-JUL-13	Finding:	8.2
Chemical:	CHLORIDE	Report units:	MG/L
Dir:	0.		
Sample date:	31-JUL-13	Finding:	15.4
Chemical:	SULFATE	Report units:	MG/L
Dir:	0.5		
Sample date:	31-JUL-13	Finding:	0.9
Chemical:	FLUORIDE (F) (NATURAL-SOURCE)	Report units:	MG/L
Dir:	0.1		
Sample date:	31-JUL-13	Finding:	27.
Chemical:	SILICA	Report units:	MG/L
Dir:	0.		
Sample date:	31-JUL-13	Finding:	228.
Chemical:	BORON	Report units:	UG/L
Dir:	100.		
Sample date:	31-JUL-13	Finding:	8.76
Chemical:	NITRATE (AS NO3)	Report units:	MG/L
Dir:	2.		
Sample date:	31-JUL-13	Finding:	2000.
Chemical:	NITRATE + NITRITE (AS N)	Report units:	MG/L
Dir:	0.4		
Sample date:	31-JUL-13	Finding:	23.1
Chemical:	SODIUM	Report units:	MG/L
Dir:	0.		
Sample date:	31-JUL-13	Finding:	11.
Chemical:	MAGNESIUM	Report units:	MG/L
Dir:	0.		
Sample date:	31-JUL-13	Finding:	41.
Chemical:	CALCIUM	Report units:	MG/L
Dir:	0.		
Sample date:	14-NOV-12	Finding:	6.19
Chemical:	NITRATE (AS NO3)	Report units:	MG/L
Dir:	2.		
Sample date:	14-NOV-12	Finding:	22.4
Chemical:	SODIUM	Report units:	MG/L

GEOCHECK® - PHYSICAL SETTING SOURCE MAP FINDINGS

Dir:	0.		
Sample date:	14-NOV-12	Finding:	25.
Chemical:	SILICA	Report units:	MG/L
Dir:	0.		
Sample date:	14-NOV-12	Finding:	38.
Chemical:	CALCIUM	Report units:	MG/L
Dir:	0.		
Sample date:	14-NOV-12	Finding:	10.
Chemical:	MAGNESIUM	Report units:	MG/L
Dir:	0.		
Sample date:	14-NOV-12	Finding:	206.
Chemical:	BORON	Report units:	UG/L
Dir:	100.		
Sample date:	14-NOV-12	Finding:	7.2
Chemical:	CHLORIDE	Report units:	MG/L
Dir:	0.		
Sample date:	14-NOV-12	Finding:	14.
Chemical:	SULFATE	Report units:	MG/L
Dir:	0.5		
Sample date:	14-NOV-12	Finding:	0.9
Chemical:	FLUORIDE (F) (NATURAL-SOURCE)	Report units:	MG/L
Dir:	0.1		
Sample date:	18-SEP-12	Finding:	6.5
Chemical:	NITRATE (AS NO3)	Report units:	MG/L
Dir:	2.		
Sample date:	18-SEP-12	Finding:	220.
Chemical:	TOTAL DISSOLVED SOLIDS	Report units:	MG/L
Dir:	0.		

GEOCHECK® - PHYSICAL SETTING SOURCE MAP FINDINGS

Map ID
Direction
Distance

Database EDR ID Number

1

ESE

1/4 - 1/2 Mile

OIL_GAS

CAOG13000005591

API #:	0403705964	Well #:	1
Well Status:	Plugged	Well Type:	DH
Operator Name:	Chevron U.S.A. Inc.	Lease Name:	Ferris
Field Name:	Any Field	Area Name:	Any Area
GIS Source:	hud	Confidential Well:	N
Directionally Drilled:	N	SPUD Date:	Not Reported

2

NNW

1/2 - 1 Mile

OIL_GAS

CAOG13000005367

API #:	0403705592	Well #:	1
Well Status:	Idle	Well Type:	OG
Operator Name:	Los Gatos Oil Co.	Lease Name:	Sing
Field Name:	Any Field	Area Name:	Any Area
GIS Source:	hud	Confidential Well:	N
Directionally Drilled:	N	SPUD Date:	08/02/1929

GEOCHECK® - PHYSICAL SETTING SOURCE MAP FINDINGS RADON

AREA RADON INFORMATION

State Database: CA Radon

Radon Test Results

Zipcode	Num Tests	> 4 pCi/L
91731	3	0

Federal EPA Radon Zone for LOS ANGELES County: 2

- Note: Zone 1 indoor average level > 4 pCi/L.
 : Zone 2 indoor average level >= 2 pCi/L and <= 4 pCi/L.
 : Zone 3 indoor average level < 2 pCi/L.

Federal Area Radon Information for LOS ANGELES COUNTY, CA

Number of sites tested: 63

Area	Average Activity	% <4 pCi/L	% 4-20 pCi/L	% >20 pCi/L
Living Area - 1st Floor	0.711 pCi/L	98%	2%	0%
Living Area - 2nd Floor	Not Reported	Not Reported	Not Reported	Not Reported
Basement	0.933 pCi/L	100%	0%	0%

PHYSICAL SETTING SOURCE RECORDS SEARCHED

TOPOGRAPHIC INFORMATION

USGS 7.5' Digital Elevation Model (DEM)

Source: United States Geologic Survey

EDR acquired the USGS 7.5' Digital Elevation Model in 2002 and updated it in 2006. The 7.5 minute DEM corresponds to the USGS 1:24,000- and 1:25,000-scale topographic quadrangle maps. The DEM provides elevation data with consistent elevation units and projection.

Current USGS 7.5 Minute Topographic Map

Source: U.S. Geological Survey

HYDROLOGIC INFORMATION

Flood Zone Data: This data was obtained from the Federal Emergency Management Agency (FEMA). It depicts 100-year and 500-year flood zones as defined by FEMA. It includes the National Flood Hazard Layer (NFHL) which incorporates Flood Insurance Rate Map (FIRM) data and Q3 data from FEMA in areas not covered by NFHL.

Source: FEMA

Telephone: 877-336-2627

Date of Government Version: 2003, 2015

NWI: National Wetlands Inventory. This data, available in select counties across the country, was obtained by EDR in 2002, 2005 and 2010 from the U.S. Fish and Wildlife Service.

State Wetlands Data: Wetland Inventory

Source: Department of Fish and Wildlife

Telephone: 916-445-0411

HYDROGEOLOGIC INFORMATION

AQUIFLOW^R Information System

Source: EDR proprietary database of groundwater flow information

EDR has developed the AQUIFLOW Information System (AIS) to provide data on the general direction of groundwater flow at specific points. EDR has reviewed reports submitted to regulatory authorities at select sites and has extracted the date of the report, hydrogeologically determined groundwater flow direction and depth to water table information.

GEOLOGIC INFORMATION

Geologic Age and Rock Stratigraphic Unit

Source: P.G. Schruben, R.E. Arndt and W.J. Bawiec, Geology of the Conterminous U.S. at 1:2,500,000 Scale - A digital representation of the 1974 P.B. King and H.M. Beikman Map, USGS Digital Data Series DDS - 11 (1994).

STATSGO: State Soil Geographic Database

Source: Department of Agriculture, Natural Resources Conservation Service (NRCS)

The U.S. Department of Agriculture's (USDA) Natural Resources Conservation Service (NRCS) leads the national Conservation Soil Survey (NCSS) and is responsible for collecting, storing, maintaining and distributing soil survey information for privately owned lands in the United States. A soil map in a soil survey is a representation of soil patterns in a landscape. Soil maps for STATSGO are compiled by generalizing more detailed (SSURGO) soil survey maps.

SSURGO: Soil Survey Geographic Database

Source: Department of Agriculture, Natural Resources Conservation Service (NRCS)

Telephone: 800-672-5559

SSURGO is the most detailed level of mapping done by the Natural Resources Conservation Service, mapping scales generally range from 1:12,000 to 1:63,360. Field mapping methods using national standards are used to construct the soil maps in the Soil Survey Geographic (SSURGO) database. SSURGO digitizing duplicates the original soil survey maps. This level of mapping is designed for use by landowners, townships and county natural resource planning and management.

PHYSICAL SETTING SOURCE RECORDS SEARCHED

LOCAL / REGIONAL WATER AGENCY RECORDS

FEDERAL WATER WELLS

PWS: Public Water Systems

Source: EPA/Office of Drinking Water

Telephone: 202-564-3750

Public Water System data from the Federal Reporting Data System. A PWS is any water system which provides water to at least 25 people for at least 60 days annually. PWSs provide water from wells, rivers and other sources.

PWS ENF: Public Water Systems Violation and Enforcement Data

Source: EPA/Office of Drinking Water

Telephone: 202-564-3750

Violation and Enforcement data for Public Water Systems from the Safe Drinking Water Information System (SDWIS) after August 1995. Prior to August 1995, the data came from the Federal Reporting Data System (FRDS).

USGS Water Wells: USGS National Water Inventory System (NWIS)

This database contains descriptive information on sites where the USGS collects or has collected data on surface water and/or groundwater. The groundwater data includes information on wells, springs, and other sources of groundwater.

STATE RECORDS

Water Well Database

Source: Department of Water Resources

Telephone: 916-651-9648

California Drinking Water Quality Database

Source: Department of Public Health

Telephone: 916-324-2319

The database includes all drinking water compliance and special studies monitoring for the state of California since 1984. It consists of over 3,200,000 individual analyses along with well and water system information.

OTHER STATE DATABASE INFORMATION

California Oil and Gas Well Locations

Source: Department of Conservation

Telephone: 916-323-1779

Oil and Gas well locations in the state.

California Earthquake Fault Lines

Source: California Division of Mines and Geology

The fault lines displayed on EDR's Topographic map are digitized quaternary fault lines prepared in 1975 by the United State Geological Survey. Additional information (also from 1975) regarding activity at specific fault lines comes from California's Preliminary Fault Activity Map prepared by the California Division of Mines and Geology.

RADON

State Database: CA Radon

Source: Department of Public Health

Telephone: 916-210-8558

Radon Database for California

Area Radon Information

Source: USGS

Telephone: 703-356-4020

The National Radon Database has been developed by the U.S. Environmental Protection Agency (USEPA) and is a compilation of the EPA/State Residential Radon Survey and the National Residential Radon Survey. The study covers the years 1986 - 1992. Where necessary data has been supplemented by information collected at private sources such as universities and research institutions.

PHYSICAL SETTING SOURCE RECORDS SEARCHED

EPA Radon Zones

Source: EPA

Telephone: 703-356-4020

Sections 307 & 309 of IRAA directed EPA to list and identify areas of U.S. with the potential for elevated indoor radon levels.

OTHER

Airport Landing Facilities: Private and public use landing facilities

Source: Federal Aviation Administration, 800-457-6656

Epicenters: World earthquake epicenters, Richter 5 or greater

Source: Department of Commerce, National Oceanic and Atmospheric Administration

California Earthquake Fault Lines: The fault lines displayed on EDR's Topographic map are digitized quaternary fault lines, prepared in 1975 by the United State Geological Survey. Additional information (also from 1975) regarding activity at specific fault lines comes from California's Preliminary Fault Activity Map prepared by the California Division of Mines and Geology.

STREET AND ADDRESS INFORMATION

© 2015 TomTom North America, Inc. All rights reserved. This material is proprietary and the subject of copyright protection and other intellectual property rights owned by or licensed to Tele Atlas North America, Inc. The use of this material is subject to the terms of a license agreement. You will be held liable for any unauthorized copying or disclosure of this material.

Appendix D:

SITE DOCUMENTATION AND REGULATORY RECORDS



PHASE I ESA QUESTIONNAIRE

Purpose: The property described below is referred hereafter as the "Site". The purpose of this questionnaire is to facilitate the Environmental Professional in conducting an Environmental Assessment of the Site on behalf of its Client. Please answer this questionnaire to the best of your ability by providing your personal as well as the institutional knowledge of your organization regarding the Site.

Site description: El Monte Successor Agency owned property generally referred to as "Area Y." Area Y is approximately 4.8 acres in size and all prior structures have been demolished. A vicinity map showing the location of Area Y in relation to surrounding lands is attached as Exhibit "A." A preliminary title report for Area Y will be separately transmitted to Ninyo & Moore during the week of September 9, 2019

Form Completed By:

Name: Betty Donovanik/David F. Gondek
Organization: City of El Monte/El Monte Successor Agency
Address: 11333 Valley Blvd, El Monte, CA 91731
Telephone Number: (626) 580-2056
Email: bdonavanik@elmonteca.gov

You are:
 The current owner
 The current occupant
 Past owner
 Past occupant

Signature: _____ **Date Completed:** _____

Are any chemicals, such as (but not limited to) hazardous materials, pesticides, herbicides, petroleum products, or hazardous waste **Currently** or **Formerly** Brought/Used/Stored on Site?
 Former use possible on lands in Site owned by Kruse Mills.

Has the site been graded or fill material ever brought onto the Site?
 UNKNOWN-Site improvements have been demolished.

Are or were Underground or Aboveground Storage Tanks **Currently** or **Formerly** Present On Site?
 Yes (Formerly)

Are you aware of any releases of hazardous materials or petroleum products onto the ground, groundwater or surface waters of the Site?
 City records are incomplete as to prior environmental assessment

Are or were there any wells, septic systems, or clarifier on the Site?: **Unknown**

Documents of Interest	Available	
	YES	NO
Do You Have Any of the Following Documents of Interest With Respect to the Site:	YES	NO
Phase I Environmental Site Assessment Reports	✓	
Phase II Environmental Site Assessment with Subsurface Investigation Reports	✓	
Environmental Audit Reports		✓
Property Information Sheet (Non-Residential properties)		✓
Environmental Permits (NPDES, industrial wastewater, solid waste, hazardous waste, etc.)		✓
Underground or Aboveground Tank Registration		✓
Hazardous Waste Generator Notices or Reports		✓
Material Safety Data Sheets (for chemicals in quantities greater than 5 gallons)		✓
Community Right-to-Know Plans		✓
Spill Prevention and Control Plans		✓
Past or Current Violation Notices at the Site		✓
Environmental Liens on the Site		✓
Geotechnical Investigations or Studies		✓
Other Reports Available reports described in Exhibit "B"		✓

Knowledge With Respect to the Subject Property	Knowledge	
	YES	NO
Do You Possess Knowledge Regarding Any of the Following with Respect to the Subject Site:	YES	NO
Pending, Threatened, Past Litigation Involving Hazardous Materials/Petroleum Products		✓
Pending, Threatened, Past Admin. Proceedings Involving Hazardous Materials/Petroleum Products		✓
Government Notice of Violation of Environmental Laws		✓
Government Notice of Possible Liability Involving Hazardous Materials/Petroleum Products		✓

Please return this completed form via email or mail to Patrick Cullip, pcullip@ninyoandmoore.com

PHASE I ESA/AAI REQUIREMENTS

According to the All Appropriate Inquiry (AAI, 40 CFR 312) requirements and ASTM (E 1527-13) guidance on conducting Phase I Environmental Site Assessments, the "user" of the assessment must provide the following information, if available, to the environmental professional in order to qualify for Landowner Liability Protections (LLPs) offered by the Small Business Liability Relief and Brownfields Revitalization Act of 2001. Please check yes or no and provide any additional information you may have regarding the site. Failure to provide this information could result in a determination that "all appropriate inquiry" is not complete.

(1) Environmental cleanup liens that are filed or recorded against the site (40 CFR 132.25).

Are you aware of any environmental cleanup liens against the property that are filed or recorded under federal, tribal, state, or local law?

Yes No

If yes, please explain:

(2) Activity and land use limitations that are in place on the site or that have been filed or recorded in a registry (40 CFR 312.26).

Are you aware of any activity use limitations (AULs), such as engineering controls, land use restrictions, or institutional controls that are in place at the site and/or have been filed or recorded in a registry under federal, tribal, state or local law?

Yes No

If yes, please explain:

(3) Specialized knowledge or experience of the person/department requesting the Phase I ESA and seeking to qualify for the landowner liability protections (40 CFR 312.28).

As the user of this ESA, do you have any specialized knowledge or experience related to the property or adjoining properties? For example, are you involved in the same line of business as the current or former occupants of the property or an adjoining property so that you would have specialized knowledge of the chemicals and processes used by this type of business?

Yes No

If yes, please explain: City is the owner of adjacent Metrolink Commuter Rail Station property on Railroad Street.

(4) Relationship of the purchase price to the fair market value of the property, if it were not contaminated (40 CFR 312.29).

Does the purchase price offered for this property reasonably reflect the fair market value of the property? If there is a difference between the purchase price and the fair market value, have you considered whether the lower purchase price is because contamination is known or believed to be at the property?

Please discuss: Not applicable as no purchase price established.

(5) Commonly known or reasonably ascertainable information about the property (40 CFR 312.30).

Are you aware of commonly known or reasonably ascertainable information about the property that would help the environmental professional to identify conditions indicative of releases or threatened releases? For example, as user,

- (a) Do you know the past uses of the property? Mixed residential, commercial and industrial uses.
- (b) Do you know of specific chemicals that are present or once were present at the property? No
- (c) Do you know of spills or other chemical releases that have taken place at the property? No
- (d) Do you know of any environmental cleanups that have taken place or are ongoing at the property? No

Yes No

If yes, please explain: City assembled site between 1999 and 2010 Environment Assessment Records are incomplete.

(6) The degree of obviousness of the presence or likely presence of contamination at the property and the ability to detect the contamination by appropriate investigation (40 CFR 312.31).

As the user of this ESA, based on your knowledge and experience related to the property, are there any obvious indicators that point to the presence or likely presence of contamination at the property?

Yes No

If yes, please explain: Former "Kruse Mill" Site and "Bailey Tire" reportedly used/had underground storage tanks

BETH DONAVANIK
Print Name

Beth
Signature

9/4/19
Date

EXHIBIT "A"
PHASE I ESA QUESTIONNAIRE
(AREA Y)

(El Monte Successor Agency, September 4, 2019)

[VICINITY MAP MARKED TO SHOW AREA "Y"]

As of January 1, 2019 Area "y" includes the following Los Angeles County Assessor Parcel Numbers:

8575-017-907
8575-017-908
8575-017-909
8575-017-910
8575-017-911
8575-017-912
8575-017-913
8575-017-914
8575-021-932
8575-021-934
8575-021-936
8575-022-922
8575-022-925

[SEE ATTACHED VICINITY MAP SHOWING AREA "Y"]

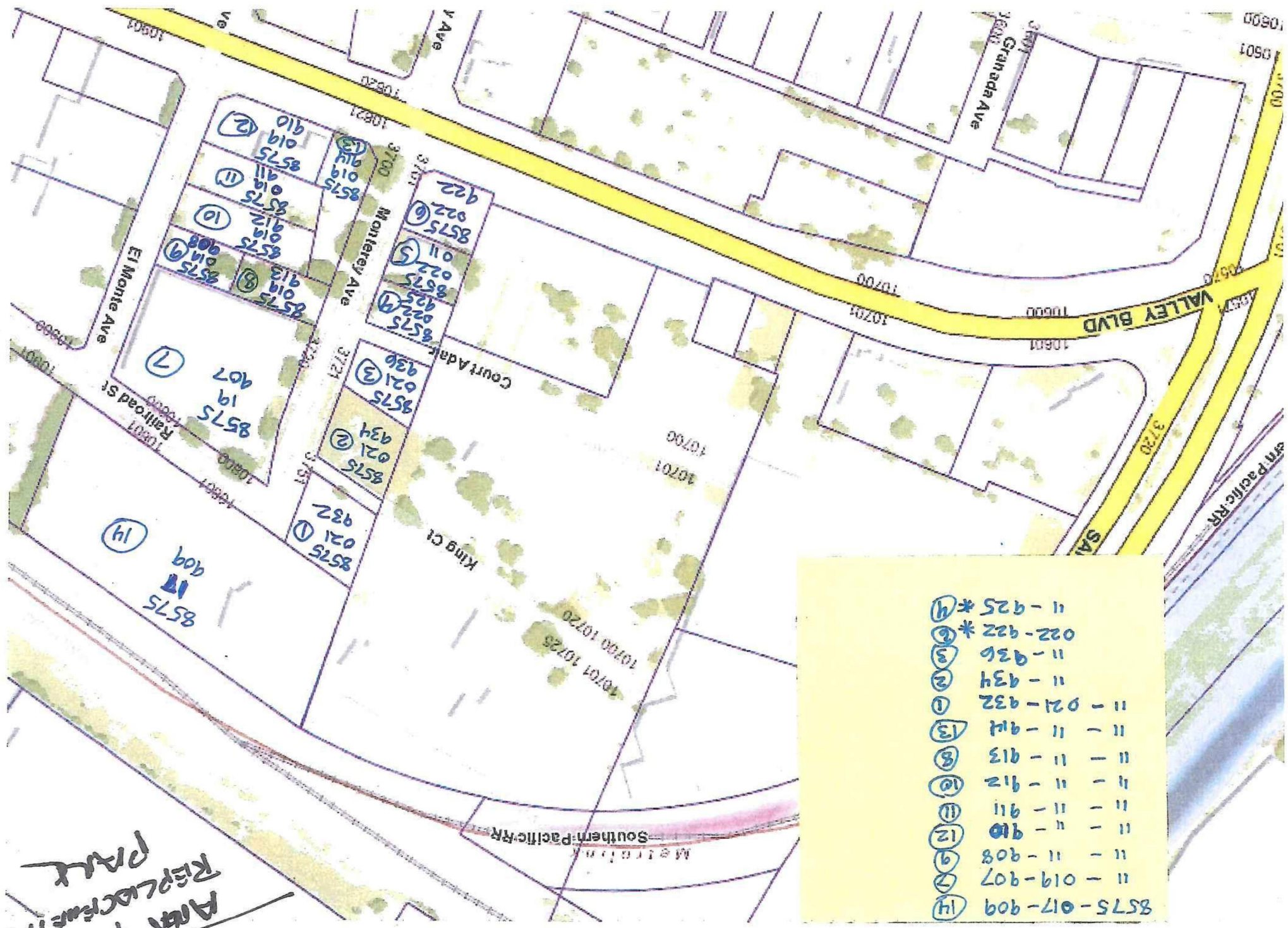

- 8575-017-909 (14)
- 11-019-907 (7)
- 11-908 (9)
- 11-910 (12)
- 11-911 (11)
- 11-912 (10)
- 11-913 (8)
- 11-914 (13)
- 11-921-932 (1)
- 11-934 (2)
- 11-936 (3)
- 022-922* (6)
- 11-925* (4)

8-20-11
 Area Y
 REPRODUCTION
 PLAN

EXHIBIT "B"
PHASE I ESA QUESTIONNAIRE
(AREA "Y")
(September 4, 2019)

LISTING OF ENVIRONMENTAL INVESTIGATION REPORTS PREPARED FOR THE
EL MONTE SUCCESSOR AGENCY/CITY OF EL MONTE FOR AREA "Y" LANDS

The documents identified below may be inspected at:

<https://www.dropbox.com/sh/aijh2y5n4bb7705/AADQZZ1wbqZP073DOMownOYca?dl=0>

1. Phase I Environmental Site Assessment
Santa Fe Trail Plaza Project Area B
(The Source Group, Inc.: SGI Project No. 02-TFC.008) June 12, 2006
2. Phase I Environmental Site Assessment
Santa Fe Trail Plaza Project Area C
(The Source Group, Inc.: SGI Project No. 02-TFC.008) June 12, 2006
3. Phase II Environmental Site Assessment
Former Bailey Tire Company (Parcel No. 8575-019-027), August 19, 2009
(The Source Group, Inc.: SGI Project No. 02-FTC.020)
4. Asbestos Abatement, Lead Abatement and Demolition
(221 El Monte Ave., 3448 Tyler Ave., 3454 Tyler Ave., 10819 Valley Blvd., 11016
Ramona Blvd), October 16 – November 2, 2017
Prepared by Ellis Environmental Management Inc.
[Note 3448-3454 Tyler and 11016 Ramona Blvd. as NOT part of Area Y]



**PHASE II ENVIRONMENTAL
SITE ASSESSMENT
FORMER BAILEY TIRE COMPANY**

10819 VALLEY BOULEVARD,
EL MONTE, CALIFORNIA 90255

PARCEL# 8575 019 027

SGI Project No. 02-TFC.020

AUGUST 19, 2008

Prepared for:

THE FESTIVAL COMPANIES
9841 Airport Boulevard, Suite 700
Los Angeles, California 90045

Prepared by:
The Source Group, Inc.

DRAFT

Aaron Ferguson
Staff Geologist

Reviewed By:
The Source Group, Inc.

DRAFT

James M. Evensen, Jr., P.G., C.H.G.
Principal Hydrogeologist
California P.G. No. 6019

TABLE OF CONTENTS

SECTION	PAGE
1.0 INTRODUCTION.....	1
1.1 SCOPE OF WORK.....	1
2.0 SITE BACKGROUND	2
2.1 SITE DESCRIPTION.....	2
2.2 SITE HISTORY	2
3.0 GEOLOGIC AND HYDROGEOLOGIC SETTINGS.....	2
4.0 PROJECT APPROACH	3
4.1 INVESTIGATION	3
4.2 METHODOLOGY	3
5.0 ASSESSMENT PROCEDURES	3
5.1 DIRECT-PUSH SOIL SAMPLING	3
5.2 SOIL GAS SAMPLING	4
6.0 FINDINGS	5
7.0 CONCLUSIONS	5
8.0 STANDARD LIMITATIONS	6
9.0 REFERENCES.....	6

TABLES

Table 1.....	Soil Analytical Results - TPH (Carbon Chain) - August 2008
Table 2.....	Soil Analytical Results - Volatile Organic Compounds - August 2008
Table 3.....	Soil Analytical Results - Total Metals - August 2008
Table 4.....	Soil Analytical Results - Glycols - August 2008
Table 5.....	Soil Gas Analytical Results - Volatile Organic Compounds - August 2008

FIGURES

Figure 1	Site Map Showing Geoprobe and Soil Gas Probe Locations
Figure 2	Site Map Showing Total Metal Concentration
Figure 3	Site Map Showing Glycol Concentration

APPENDICES

Appendix A	Boring Logs
Appendix B	Laboratory Reports

1.0 INTRODUCTION

On behalf of The Festival Capri Santa Fe Trail Associates, LLC (Festival), The Source Group, Inc. (SGI) is pleased to present this *Phase II Environmental Site Assessment* report for soil investigation at the former Bailey Tire Company (Site), located at 10819 Valley Boulevard in the City of El Monte, California.

This report is intended to provide Festival with the results of the August 2008 Phase II Environmental Site Assessments (Phase II) conducted at the Site. The site assessment was performed to address recognized environmental concerns (RECs) that were identified in the 2006 Phase I Environmental Site Assessment (ESA) report. The RECs are as follows:

- The Site contains a shop area with three hoists, a floor drain, and a mechanics pit;
- Storage and/or use of oil hydrocarbon-based solvents, fuels, waste oil and mixed oil; and
- Widespread surface staining throughout the Site.

The Phase I ESA report was issued to Festival by SGI on June 12, 2006. The Phase I and the Phase II assessments were performed as part of a due diligence effort pending a potential property transfer. This property is intended to be an element of the proposed El Monte Santa Fe Trail Plaza Redevelopment Project.

1.1 SCOPE OF WORK

This Phase II site assessment was conducted for the purposed of completing the due diligence to the degree feasible at the subject property. Many of the desired sampling locations were inaccessible due to physical obstructions and space limitations. This assessment focused on the constituents of potential concern (COPCs) including petroleum products, cleaning chemicals, coolants/antifreeze, and metals that were associated with the former operations. In addition, the presence of volatile organic compounds (VOCs) in the form of soil gas was assessed. The scope of work included the following elements:

- Collection of soil samples adjacent to the hoists, mechanics pit, the floor drain in the shop area, and the trash compound where significant amounts of oil were present on the ground surface (asphalt). The samples were analyzed for the presence petroleum hydrocarbons coolants/anti-freeze, and metals.
- Installation of three soil vapor probes sets for the evaluation of soil gas containing VOCs.

The soil sampling and soil vapor testing was compliant with the LARWQCB/DTSC Advisory for Active Soil Gas Investigations, January 28, 2003 and SGI's Standard Operating Procedures.

2.0 SITE BACKGROUND

2.1 SITE DESCRIPTION

The Site is located in a mixed commercial/residential area within the City of El Monte, Los Angeles County, California. The Site is located at 10819 Valley Boulevard (Parcel# 8575 019 027) on the north corner of the intersection of Valley Boulevard and Monterey Avenue. The Site occupies approximately 10510 square feet. At the time of the assessment, the Site was occupied by one former business; Bailey Tire Company, a tire and repair shop.

The structures at the Site consist of a cinder-block or plaster, slab-on-grade building including an office, storage areas, and a shop area. The Site is paved with a mixture of asphalt and concrete. Based on historic records review, the current layout of these structures first appear prior to 1966.

2.2 SITE HISTORY

As described in the SGI Phase I report, the Site was used as a tire and automotive repair shop. The Site contains a commercial building with an office, storage areas, and a shop area with three hoists, a floor drain, and a mechanics pit. At the time of the assessment, several drums were stored along the back wall of the shop appeared to contain waste oil and waste coolant. The remaining portion of the lot is paved with asphalt and includes a small storage/trash enclosure on the east side of the building.

3.0 GEOLOGIC AND HYDROGEOLOGIC SETTINGS

The Site is located in the San Gabriel Valley, situated between the base of the San Gabriel Mountains and the Whittier fault zone. The San Gabriel Valley is a deep synclinal basin that predominantly consists of marine Cenozoic sedimentary rocks (SECOR, 2003). The Site is underlain by Quaternary alluvium and older alluvium consisting of gravel, sand, silt and clay to a depth of greater than 1,600 feet. Underlying units consist of Pliocene and Miocene age sedimentary rocks of the Repetto, Puente, and Topanga Formations to depths greater than 2,000 feet (ESE, 2000). The surface elevation of the Site is approximately 290 feet above mean sea level (ft-msl).

The Site is located near the southern boundary of the San Gabriel Valley Groundwater Basin, adjacent to the eastern edge of Rio Hondo and approximately 2 miles west of the San Gabriel River. According to the Los Angeles County Department of Public Works (LACDPW), Water Resources Division Hydrologic Records, the closest water well (Well #2951F), had a depth to water of 86 feet below ground surface (measured on March 31, 2005), and a ground surface elevation of 285 ft-msl. Regional groundwater flow direction at the Site is to the southwest.

The Site is located in an area (San Gabriel Basin) that has been the subject to numerous environmental investigations related to groundwater contaminated with volatile organic compounds (VOCs). In the mid-1980s, the Environmental Protection Agency (EPA) divided the impacted portions of the San Gabriel Basin into eight operable units (OUs) in order to more efficiently manage the remedial efforts. The Site is located within the El Monte OU, which is part

of the San Gabriel Valley Area 1 Superfund site. The OU covers approximately 10 square miles in the south-central portion of the San Gabriel Basin. The groundwater contamination in the San Gabriel Basin has been attributed to the historical use and improper handling and disposal of tetrachloroethene (PCE), trichloroethene (TCE), and other chemical solvents.

4.0 PROJECT APPROACH

4.1 INVESTIGATION

The investigative approach was based on the need for information relative to future redevelopment of the site and the potential exposure to contaminants by commercial workers during the future construction activities. The site assessment focused on areas of the Site with known and suspected RECs. The site assessment was performed in such a manner as to evaluate the potential contaminants, location(s), and magnitude (if present). The RECs in this study include VOCs, coolant/anti-freeze, petroleum hydrocarbons, and metals.

4.2 METHODOLOGY

The scope of the assessment consisted of the placement of five Geoprobe[®] sample locations to address possible subsurface contaminants. For example, Geoprobe[®] sample locations were placed adjacent to each of the hoists in the shop area to determine if they may have leaked into the subsurface soil. Because the source of VOC contamination would have originated at the ground surface, shallow soils were the primary focus of this investigation.

The Geoprobe[®] sample locations were advanced in areas exhibiting oil staining or at depressions in the pavement where accumulation (e.g. ponding) of surface water or contaminants may occur. In addition to the soil assessment, a soil vapor assessment was performed to determine whether VOCs were present beneath the site as soil vapor. Sample locations are depicted on Figure 1.

5.0 ASSESSMENT PROCEDURES

The site assessment activities were conducted on July 30th and 31st, 2008 by an experienced SGI field geologist working under the direct supervision of a California Professional Geologist. The assessment activities consisted of soil and soil vapor sampling using a Geoprobe[®] Systems direct-push rig operated by InterPhase Environmental. Field procedures are described below.

5.1 DIRECT-PUSH SOIL SAMPLING

Direct-push sampling was conducted at five locations throughout the Site including four locations inside the existing building. One boring was advanced outside of the existing building in the trash compound (SGI-GP-1). The four borings that were advanced inside the existing shop area were located around the main areas of concern; the hydraulic hoists, floor drain, and mechanics pit. All

of the borings were advanced to a total depth of 20 feet below ground surface using a truck-mounted, hydraulically operated Geoprobe® Systems sampler. Core samples were collected with a hammer driving a stainless steel sampling tube, lined with an acetate sleeve, to the desired depth. Acetate liners (1-inch diameter by 2-foot length) were used to retain the soil cores for logging and sampling. Soil cores were collected in 2-foot segments at 5-foot depth intervals.

Soil samples 6- to 8-inch-long were cut from the original 2-foot core and prepared for potential chemical analysis. Samples from each location and depth interval were selected for analysis. To prepare the samples for shipment to the laboratory, the field geologist ensured no void spaces existed in each selected segment (for non-volatile constituents), and then it was sealed with Teflon™ tape and plastic end caps. Along with the sleeve samples, twelve samples were prepared per EPA Method 5035. All samples were labeled, placed in a chilled cooler, and recorded on a chain-of-custody form for delivery to the analytical laboratory.

The soil cores were visually classified in accordance with the Unified Soil Classification System, and a California Registered Geologist reviewed the soil descriptions (Appendix A). All sampling equipment was cleaned in an aqueous solution of Alconox™ (non-phosphate) cleanser, rinsed with tap water, and rinsed a second time with deionized water to prevent cross-contamination between borehole locations and sample intervals. No soil cuttings from the drilling were generated. Decontamination water was managed by the drilling contractor.

5.2 SOIL GAS SAMPLING

In three of the sample locations (SGI-GP-1, SGI-GP-2, SGI-GP-4), soil vapor probes were set at 5 and 15 feet below ground surface (bgs). Installation and sampling procedures were conducted in accordance with the DTSC/LARWQCB document “*Advisory for Active Soil Gas Investigations*” protocol (LARWQCB/DTSC, 2003). Soil Gas probes were installed within the three sample locations on July 30th. On July 31st, nine soil gas samples were extracted and analyzed by Centrum Analytical Laboratories (Centrum), a California state-certified mobile laboratory, by EPA Method 8260B.

5.3 SOIL SAMPLING

The soil samples were delivered to California state-certified American Analytics of Chatsworth, California for analysis. Samples were analyzed for RECs, with varying numbers of soil samples analyzed for each potential contaminant, based on the samples location at the Site. Analyses included VOCs using Environmental Protection Agency (EPA) Method 8260B; TPH speciated into 16 different carbon ranges (carbon-chain analysis) using EPA Method 8015 Modified; Title 22 Metals (17 California Assessment Metals) using combinations of EPA Methods 6010B, 7000, and 7471A; polycyclic biphenyls (PCB) using EPA Method 8082; and glycols using EPA Method 8015M (GC/FID).

6.0 FINDINGS

The results of the fieldwork were used to determine to what extent, if any, the RECs have affected the soil at the Site. Low levels of tetrachloroethylene (PCE) and toluene were detected in all nine of the soil gas samples; however, the source of those constituents could not be located at the time of the assessment. Analytical results are discussed below and are presented in Tables 1 through 5. Laboratory reports are provided in Appendix B.

Of the twenty soil samples submitted for TPH analysis, none contained detectable TPH concentrations. The tabulated results of the TPH analysis are provided on Table 1. Two of the twelve soil samples (SGI-GP-1-10', SGI-GP-2-5') submitted for VOC analysis contained detectable VOC concentrations. Both samples contained a Benzene concentration of 2.1 µg/kg (2.1 µg/kg = 0.0021 mg/kg) which is below its listed California-modified Preliminary Remediation Goals (PRGs) industrial standard (1.4 mg/kg). SGI-GP-2-10' contained an Acetone concentration of 9.3 µg/kg (9.3 µg/kg = 0.0093 mg/kg) which is below its listed California-modified PRGs industrial standard (54,000 mg/kg). The tabulated results of the VOCs analysis are provided on Table 2. Ten of the seventeen California Assessment Metals (CAM 17), contained detectable concentrations, but only arsenic had concentrations over their listed California-modified PRGs industrial standards. Arsenic concentrations were found in the all of the soil samples selected for Total Metals analysis. Arsenic exhibited concentrations ranging from 7.6 to 15 mg/kg, and are above the listed California-modified PRGs using an industrial standard (1.6 mg/kg). The tabulated results of the metal analysis are provided on Table 3. Four of the ten samples selected for Glycol analysis contained detectable values of Ethylene Glycol ranging from 20 mg/kg to 29mg/kg. These values are below the California-modified PRGs using the an industrial standard (100,000 mg/kg).

7.0 CONCLUSIONS

The results of the investigation revealed that releases of regulated compounds occurred at the Site. The visual inspections of the former operations coupled with the widespread distribution of VOCs, arsenic, and anti-freeze indicate that the tenant's waste management practices were substandard. Although only low levels of VOCs, glycol (coolant/anti-freeze), and arsenic were detected in the soil matrix, the releases of these constituents signify that there will likely be "hot spots" that were not identified during this investigation.

It should be noted that the Phase II ESA was limited in scope, and can only provide information relative to the sample locations at a given time. It is SGI's opinion that care should be taken during any future construction activities because there is a great likelihood that adverse conditions exist beneath the Site in the unassessed areas.

8.0 STANDARD LIMITATIONS

The author of this Report, The Source Group, Inc. (SGI) of Thousand Oaks, Ventura County, State of California, hereby gives notice that any statement or opinion contained in this Report prepared by SGI shall not be construed to create any warranty or representation that the real property on which the investigation was conducted is free of pollution or complies with any or all applicable regulations for statutory requirements; or that the property is fit for any particular purpose. Unless otherwise indicated in this Report, no attempt was made to check on the compliance of present or past owners of the property with federal, state or local laws and regulations. The conclusions or procedures beyond the scope of described services or the time and budgetary constraints imposed by Client are done so by the person or entity doing so and on sole reliance of its own judgment and on its own personal investigation of such property, and not in reliance on any representation by SGI regarding such property, the character, quality or value thereof. Any person or entity considering the use, acquisition or other involvement or activity concerning the property shall be solely responsible for determining the adequacy of the property for any and all uses for which that person or entity shall use the property. Any person or entity considering the use acquisition or the like shall do so on sole reliance of its judgment and on its own personal investigation of such property, and not in reliance on any representation by SGI regarding such property, the character, quality or value thereof. SGI has performed this and similar projects under similar conditions using all appropriate inquiry into the previous ownership and uses of the property consistent with good commercial and customary practice as defined in 42 USC § 9601(35)(B). SGI shall not be responsible for conditions or consequences arising from relevant facts that were concealed, withheld or not fully disclosed at the time the evaluation was performed.

9.0 REFERENCES

- Department of Toxic Substances Control/California Regional Water Quality Control Board Los Angeles Region, *Advisory – Active Soil Gas Investigations*, January 23, 2003
- Environmental Protection Agency, *Region 9 PRG Table*, October 2004.
- Environmental Science and Engineering, Inc., Phase I Environmental Site Assessment Report, O.H. Kruse Grain and Milling Company Properties, July 20, 2000.
- Environmental Science and Engineering, Inc., *Phase II Environmental Investigation, Former O.H. Kruse Grain and Milling Company Facility*, December 6, 2000.
- SECOR International, Inc., *Phase I Environmental Site Assessment Report, Former Chevrolet Dealership, El Monte, California*, August 12, 2003.
- SECOR International, Inc., *Phase II Environmental Site Assessment Report, Former Chevrolet Dealership and Truck Repair Center, El Monte, California*, September 16, 2003.

The Source Group, Inc., *Phase I Environmental Site Assessment, Santa Fe Trail Plaza, Project Area B*, June 12, 2006.

United States Geological Survey, 7.5-Minute Series (Topographic) Map, El Monte Quadrangle, California, Georeferenced using the State of California's CASIL On-line GIS Database Copyright 2006.

TABLES

Table 1
Soil Analytical Results - TPH (Carbon Chain)
August 19, 2008
Former Bailey Tire Company
Valley Boulevard/EI Monte Avenue
El Monte, CA

SAMPLE IDENTIFICATION:	Results (mg/kg)																						
	TPH Compounds (EPA Method 8015M)	MRL (mg/kg)	SGI-GP-1-5'	SGI-GP-1-10'	SGI-GP-1-15'	SGI-GP-1-20'	SGI-GP-2-5'	SGI-GP-2-10'	SGI-GP-2-15'	SGI-GP-2-20'	SGI-GP-3-5'	SGI-GP-3-10'	SGI-GP-3-15'	SGI-GP-3-20'	SGI-GP-4-5'	SGI-GP-4-10'	SGI-GP-4-15'	SGI-GP-4-20'	SGI-GP-5-5'	SGI-GP-5-10'	SGI-GP-5-15'	SGI-GP-5-20'	
C06-C08	1	<1	<1	<1	<1	<1	<1	<1	<1	<1	<1	<1	<1	<1	<1	<1	<1	<1	<1	<1	<1	<1	<1
C08-C10	1	<1	<1	<1	<1	<1	<1	<1	<1	<1	<1	<1	<1	<1	<1	<1	<1	<1	<1	<1	<1	<1	<1
C10-C12	1	<1	<1	<1	<1	<1	<1	<1	<1	<1	<1	<1	<1	<1	<1	<1	<1	<1	<1	<1	<1	<1	<1
C12-C14	1	<1	<1	<1	<1	<1	<1	<1	<1	<1	<1	<1	<1	<1	<1	<1	<1	<1	<1	<1	<1	<1	<1
C14-C16	1	<1	<1	<1	<1	<1	<1	<1	<1	<1	<1	<1	<1	<1	<1	<1	<1	<1	<1	<1	<1	<1	<1
C16-C18	1	<1	<1	<1	<1	<1	<1	<1	<1	<1	<1	<1	<1	<1	<1	<1	<1	<1	<1	<1	<1	<1	<1
C18-C20	1	<1	<1	<1	<1	<1	<1	<1	<1	<1	<1	<1	<1	<1	<1	<1	<1	<1	<1	<1	<1	<1	<1
C20-C22	1	<1	<1	<1	<1	<1	<1	<1	<1	<1	<1	<1	<1	<1	<1	<1	<1	<1	<1	<1	<1	<1	<1
C22-C24	1	<1	<1	<1	<1	<1	<1	<1	<1	<1	<1	<1	<1	<1	<1	<1	<1	<1	<1	<1	<1	<1	<1
C24-C26	1	<1	<1	<1	<1	<1	<1	<1	<1	<1	<1	<1	<1	<1	<1	<1	<1	<1	<1	<1	<1	<1	<1
C26-C28	1	<1	<1	<1	<1	<1	<1	<1	<1	<1	<1	<1	<1	<1	<1	<1	<1	<1	<1	<1	<1	<1	<1
C28-C32	1	<1	<1	<1	<1	<1	<1	<1	<1	<1	<1	<1	<1	<1	<1	<1	<1	<1	<1	<1	<1	<1	<1
C32-C34	1	<1	<1	<1	<1	<1	<1	<1	<1	<1	<1	<1	<1	<1	<1	<1	<1	<1	<1	<1	<1	<1	<1
C34-C36	1	<1	<1	<1	<1	<1	<1	<1	<1	<1	<1	<1	<1	<1	<1	<1	<1	<1	<1	<1	<1	<1	<1
C36-C40	1	<1	<1	<1	<1	<1	<1	<1	<1	<1	<1	<1	<1	<1	<1	<1	<1	<1	<1	<1	<1	<1	<1
C40-C44	1	<1	<1	<1	<1	<1	<1	<1	<1	<1	<1	<1	<1	<1	<1	<1	<1	<1	<1	<1	<1	<1	<1
TPH (C06-C44)	10	<10	<10	<10	<10	<10	<10	<10	<10	<10	<10	<10	<10	<10	<10	<10	<10	<10	<10	<10	<10	<10	<10

NOTES:
All results reported in milligrams per kilogram (mg/kg)
MRL = Method Reporting Limit

Table 2
Soil Analytical Results - Volatile Organic Compounds
August 19, 2008
Former Bailey Tire Company
Valley Boulevard/EI Monte Avenue
EI Monte,CA

Sample Identification:		SGI-GP-1-5'	SGI-GP-1-10'	SGI-GP-1-15'	SGI-GP-1-20'	SGI-GP-2-5'	SGI-GP-2-10'	SGI-GP-2-15'	SGI-GP-3-20'	SGI-GP-4-15'	SGI-GP-4-20'	SGI-GP-5-15'	SGI-GP-5-15'
Compound (EPA Method 8260B)	MRL (µg/kg)	Results (µg/kg)											
Acetone	50	<50	<50	<50	<50	9.3	<50	<50	<50	<50	<50	<50	<50
Benzene	2	<2	2.1	<2	<2	2.1	<2	<2	<2	<2	<2	<2	<2
Bromobenzene	5	<5	<5	<5	<5	<5	<5	<5	<5	<5	<5	<5	<5
Bromochloromethane	5	<5	<5	<5	<5	<5	<5	<5	<5	<5	<5	<5	<5
Bromodichloromethane	5	<5	<5	<5	<5	<5	<5	<5	<5	<5	<5	<5	<5
Bromoform	5	<5	<5	<5	<5	<5	<5	<5	<5	<5	<5	<5	<5
Bromomethane	5	<5	<5	<5	<5	<5	<5	<5	<5	<5	<5	<5	<5
2-Butanone (MEK)	50	<50	<50	<50	<50	<50	<50	<50	<50	<50	<50	<50	<50
Butylbenzene	5	<5	<5	<5	<5	<5	<5	<5	<5	<5	<5	<5	<5
Carbon Disulfide	5	<5	<5	<5	<5	<5	<5	<5	<5	<5	<5	<5	<5
Carbon Tetrachloride	5	<5	<5	<5	<5	<5	<5	<5	<5	<5	<5	<5	<5
Chlorobenzene	5	<5	<5	<5	<5	<5	<5	<5	<5	<5	<5	<5	<5
Chloroethane	5	<5	<5	<5	<5	<5	<5	<5	<5	<5	<5	<5	<5
Chloroform	5	<5	<5	<5	<5	<5	<5	<5	<5	<5	<5	<5	<5
Chloromethane	5	<5	<5	<5	<5	<5	<5	<5	<5	<5	<5	<5	<5
2-Chlorotoluene	5	<5	<5	<5	<5	<5	<5	<5	<5	<5	<5	<5	<5
4-Chlorotoluene	5	<5	<5	<5	<5	<5	<5	<5	<5	<5	<5	<5	<5
1,2-Dibromo-3-chloropropane (DBCP)	10	<10	<10	<10	<10	<10	<10	<10	<10	<10	<10	<10	<10
Dibromochloromethane	5	<5	<5	<5	<5	<5	<5	<5	<5	<5	<5	<5	<5
1,2-Dibromoethane (EDB)	5	<5	<5	<5	<5	<5	<5	<5	<5	<5	<5	<5	<5
Dibromomethane	5	<5	<5	<5	<5	<5	<5	<5	<5	<5	<5	<5	<5
1,2-Dichlorobenzene	5	<5	<5	<5	<5	<5	<5	<5	<5	<5	<5	<5	<5
1,3-Dichlorobenzene	5	<5	<5	<5	<5	<5	<5	<5	<5	<5	<5	<5	<5
1,4-Dichlorobenzene	5	<5	<5	<5	<5	<5	<5	<5	<5	<5	<5	<5	<5
Dichlorodifluoromethane (CFC 12)	5	<5	<5	<5	<5	<5	<5	<5	<5	<5	<5	<5	<5
1,1-Dichloroethane	5	<5	<5	<5	<5	<5	<5	<5	<5	<5	<5	<5	<5
1,2-Dichloroethane	5	<5	<5	<5	<5	<5	<5	<5	<5	<5	<5	<5	<5
cis-1,2-Dichloroethene	5	<5	<5	<5	<5	<5	<5	<5	<5	<5	<5	<5	<5
trans 1,2-Dichloroethene	5	<5	<5	<5	<5	<5	<5	<5	<5	<5	<5	<5	<5
1,1-Dichloroethene	5	<5	<5	<5	<5	<5	<5	<5	<5	<5	<5	<5	<5
1,2-Dichloropropane	5	<5	<5	<5	<5	<5	<5	<5	<5	<5	<5	<5	<5
1,3-Dichloropropane	5	<5	<5	<5	<5	<5	<5	<5	<5	<5	<5	<5	<5
2,2-Dichloropropane	5	<5	<5	<5	<5	<5	<5	<5	<5	<5	<5	<5	<5
cis 1,3-Dichloropropene	5	<5	<5	<5	<5	<5	<5	<5	<5	<5	<5	<5	<5
trans 1,3-Dichloropropene	5	<5	<5	<5	<5	<5	<5	<5	<5	<5	<5	<5	<5
1,1-Dichloropropene	5	<5	<5	<5	<5	<5	<5	<5	<5	<5	<5	<5	<5
Ethylbenzene	2	<2	<2	<2	<2	<2	<2	<2	<2	<2	<2	<2	<2
Hexachlorobutadiene	10	<10	<10	<10	<10	<10	<10	<10	<10	<10	<10	<10	<10
2-Hexanone	50	<50	<50	<50	<50	<50	<50	<50	<50	<50	<50	<50	<50
Isopropylbenzene	5	<5	<5	<5	<5	<5	<5	<5	<5	<5	<5	<5	<5
Isopropyltoluene	10	10	10	10	10	10	10	10	10	10	10	10	10
Methyl <i>tert</i> -Butyl Ether	5	<5	<5	<5	<5	<5	<5	<5	<5	<5	<5	<5	<5
4-Methyl-2-pentanone (MIBK)	50	<50	<50	<50	<50	<50	<50	<50	<50	<50	<50	<50	<50
Methylene Chloride	50	<50	<50	<50	<50	<50	<50	<50	<50	<50	<50	<50	<50
Naphthalene	10	<10	<10	<10	<10	<10	<10	<10	<10	<10	<10	<10	<10
Propylbenzene	5	<5	<5	<5	<5	<5	<5	<5	<5	<5	<5	<5	<5
Styrene	5	<5	<5	<5	<5	<5	<5	<5	<5	<5	<5	<5	<5
1,1,1,2-Tetrachloroethane	5	<5	<5	<5	<5	<5	<5	<5	<5	<5	<5	<5	<5
1,1,2,2-Tetrachloroethane	5	<5	<5	<5	<5	<5	<5	<5	<5	<5	<5	<5	<5
Tetrachloroethene (PCE)	5	<5	<5	<5	<5	<5	<5	<5	<5	<5	<5	<5	<5
Toluene	2	<2	<2	<2	<2	<2	<2	<2	<2	<2	<2	<2	<2

Table 2
Soil Analytical Results - Volatile Organic Compounds
August 19, 2008
Former Bailey Tire Company
Valley Boulevard/EI Monte Avenue
EI Monte,CA

Sample Identification:		SGI-GP-1-5'	SGI-GP-1-10'	SGI-GP-1-15'	SGI-GP-1-20'	SGI-GP-2-5'	SGI-GP-2-10'	SGI-GP-2-15'	SGI-GP-3-20'	SGI-GP-4-15'	SGI-GP-4-20'	SGI-GP-5-15'	SGI-GP-5-15'
Compound (EPA Method 8260B)	MRL (µg/kg)	Results (µg/kg)											
1,2,3-Trichlorobenzene	5	<5	<5	<5	<5	<5	<5	<5	<5	<5	<5	<5	<5
1,2,4-Trichlorobenzene	5	<5	<5	<5	<5	<5	<5	<5	<5	<5	<5	<5	<5
1,1,1-Trichloroethane (TCA)	5	<5	<5	<5	<5	<5	<5	<5	<5	<5	<5	<5	<5
1,1,2-Trichloroethane	5	<5	<5	<5	<5	<5	<5	<5	<5	<5	<5	<5	<5
Trichloroethene (TCE)	5	<5	<5	<5	<5	<5	<5	<5	<5	<5	<5	<5	<5
Trichlorofluoromethane (CFC 11)	5	<5	<5	<5	<5	<5	<5	<5	<5	<5	<5	<5	<5
1,2,3-Trichloropropane	5	<5	<5	<5	<5	<5	<5	<5	<5	<5	<5	<5	<5
1,2,4-Trimethylbenzene	5	<5	<5	<5	<5	<5	<5	<5	<5	<5	<5	<5	<5
1,3,5-Trimethylbenzene	5	<5	<5	<5	<5	<5	<5	<5	<5	<5	<5	<5	<5
Vinyl Chloride	5	<5	<5	<5	<5	<5	<5	<5	<5	<5	<5	<5	<5
m,p-Xylenes	2	<2	<2	<2	<2	<2	<2	<2	<2	<2	<2	<2	<2
o-Xylenes	2	<2	<2	<2	<2	<2	<2	<2	<2	<2	<2	<2	<2
sec-Butylbenzene	5	<5	<5	<5	<5	<5	<5	<5	<5	<5	<5	<5	<5
tert-Butylbenzene	5	<5	<5	<5	<5	<5	<5	<5	<5	<5	<5	<5	<5

NOTES:

All results reported in micrograms per kilogram (µg/kg).

MRL = Method Reporting Limit

Table 3
Soil Analytical Results - Total Metals
August 19, 2008
Former Bailey Tire Company
Valley Boulevard/EI Monte Avenue
El Monte, CA

SAMPLE IDENTIFICATION:		Analytical Results										California Standards (mg/kg)					
		SGI-GP-1-5'	SGI-GP-1-15'	SGI-GP-2-5'	SGI-GP-2-15'	SGI-GP-3-5'	SGI-GP-3-15'	SGI-GP-4-5'	SGI-GP-4-15'	SGI-GP-5-5'	SGI-GP-5-15'	Hazardous (Solid Waste)	Preliminary Remediation Goals	Industrial Cleanup			
Compound (EPA Methods 6010B/7000/7471A)	MRL (mg/kg)	Results (mg/kg)										Total Threshold Limit Concentration	Residential Cleanup	Industrial Cleanup			
Antimony	10	<10	<10	<10	<10	<10	<10	<10	<10	<10	<10	<10	<10	<10	500	31	410
Arsenic	0.50	9.6	7.6	12.0	7.8	13	8.0	15	12	12	12	12	12	12	500	0.062 ⁽²⁾	0.25 ⁽²⁾
Barium	10	210	160	180	160	270	140	290	170	240	170	240	240	240	10,000	5,400	67,000
Beryllium	1.0	<1.0	<1.0	<1.0	<1.0	<1.0	<1.0	<1.0	<1.0	<1.0	<1.0	<1.0	<1.0	<1.0	75	150	1,900
Cadmium	1.0	<1.0	<1.0	<1.0	<1.0	<1.0	<1.0	<1.0	<1.0	<1.0	<1.0	<1.0	<1.0	<1.0	100	37	450
Chromium	3.0	33	30	33	29	42	30	42	36	38	36	38	38	38	2,500	210	450
Cobalt	3.0	17	14	17	15	18	14	19	17	20	17	20	20	21	8,000	900	1,900
Copper	3.0	38	35	40	32	55	33	54	45	46	45	46	46	130	2,500	3,100	41,000
Lead	3.0	11	9.3	11	9.4	17	9.2	17	14	13	14	13	14	14	1,000	150 ⁽²⁾	800
Mercury	0.020	0.030	0.064	0.030	0.072	0.040	0.070	0.094	0.036	0.045	0.036	0.045	0.045	<0.020	20	23	310
Molybdenum	5.0	<5.0	<5.0	<5.0	<5.0	<5.0	<5.0	<5.0	<5.0	<5.0	<5.0	<5.0	<5.0	<5.0	3,500	390	5,100
Nickel	3.0	26	23	25	23	31	22	32	28	30	28	30	29	29	2,000	1,600	20,000
Selenium	0.50	<0.50	<0.50	<0.50	<0.50	<0.50	<0.50	<0.50	<0.50	<0.50	<0.50	<0.50	<0.50	<0.50	100	390	5,100
Silver	1.0	<1.0	<1.0	<1.0	<1.0	<1.0	<1.0	<1.0	<1.0	<1.0	<1.0	<1.0	<1.0	<1.0	500	390	5,100
Thallium	5.0	<5.0	<5.0	<5.0	<5.0	<5.0	<5.0	<5.0	<5.0	<5.0	<5.0	<5.0	<5.0	<5.0	700	5.2	67
Vanadium	10	51	46	53	47	60	44	61	58	61	58	61	66	66	2,400	78	1,000
Zinc	3.0	83	69	82	78	97	76	99	81	98	81	98	100	100	5,000	23,000	310,000

NOTES:
All results for total threshold limit concentrations reported in milligrams per kilogram (mg/kg).
MRL = Method Reporting Limit
(1) Preliminary Remediation Goals, Region 9 EPA, October 2004
(2) California Modified PRG

Table 4
Soil Analytical Results - Glycols
August 19, 2008
Former Bailey Tire Company
Valley Boulevard/El Monte Avenue
El Monte, CA

SAMPLE IDENTIFICATION:		Analytical Results										California Standards (mg/kg)					
		SGI-GP-1-5'	SGI-GP-1-15'	SGI-GP-2-5'	SGI-GP-2-15'	SGI-GP-3-5'	SGI-GP-3-15'	SGI-GP-4-5'	SGI-GP-4-15'	SGI-GP-5-5'	SGI-GP-5-15'	Hazardous (Solid Waste)	Preliminary Remediation Goals	Industrial Cleanup			
Compound (EPA Methods 8015M)	MRL (mg/kg)																
	Ethylene Glycol	20	<20	<20	20	<20	24	<20	<20	23	29	Total Threshold Limit Concentration	Residential Cleanup	100,000	100,000	100,000	

NOTES:

All results for total threshold limit concentrations reported in milligrams per kilogram (mg/kg).

MRL = Method Reporting Limit

(1) Preliminary Remediation Goals, Region 9 EPA, October 2004

(2) California Modified PRG

Table 5
Soil Gas Analytical Results - Volatile Organic Compounds
August 19, 2008
Former Bailey Tire Company
Valley Boulevard/EI Monte Avenue
EI Monte,CA

Sample Identification:		Ambient Blank	SGL-SG-1-5'-1V	SGL-SG-1-5'-3V	SGL-SG-1-5'-7V	SGL-SG-1-15'	SGL-SG-2-5'	SGL-SG-2-15'	SGL-SG-3-5'	SGL-SG-3-15'	SGL-SG-3-15'-D
Compound (EPA Method 8260B)	MRL (µg/kg)	Results (µg/kg)									
Acetone	5.0	<5.0	<5.0	<5.0	<5.0	<5.0	<5.0	<5.0	<5.0	<5.0	<5.0
Benzene	0.10	<0.10	<0.10	<0.10	<0.10	<0.10	<0.10	<0.10	<0.10	<0.10	<0.10
Bromobenzene	0.10	<0.10	<0.10	<0.10	<0.10	<0.10	<0.10	<0.10	<0.10	<0.10	<0.10
Bromochloromethane	0.10	<0.10	<0.10	<0.10	<0.10	<0.10	<0.10	<0.10	<0.10	<0.10	<0.10
Bromodichloromethane	0.10	<0.10	<0.10	<0.10	<0.10	<0.10	<0.10	<0.10	<0.10	<0.10	<0.10
Bromoform	0.10	<0.10	<0.10	<0.10	<0.10	<0.10	<0.10	<0.10	<0.10	<0.10	<0.10
Bromomethane	0.20	<0.20	<0.20	<0.20	<0.20	<0.20	<0.20	<0.20	<0.20	<0.20	<0.20
2-Butanone (MEK)	1.0	<1.0	<1.0	<1.0	<1.0	<1.0	<1.0	<1.0	<1.0	<1.0	<1.0
Butylbenzene	0.10	<0.10	<0.10	<0.10	<0.10	<0.10	<0.10	<0.10	<0.10	<0.10	<0.10
Carbon Disulfide	1.0	<1.0	<1.0	<1.0	<1.0	<1.0	<1.0	<1.0	<1.0	<1.0	<1.0
Carbon Tetrachloride	0.10	<0.10	<0.10	<0.10	<0.10	<0.10	<0.10	<0.10	<0.10	<0.10	<0.10
Chlorobenzene	0.10	<0.10	<0.10	<0.10	<0.10	<0.10	<0.10	<0.10	<0.10	<0.10	<0.10
Chloroethane	0.10	<0.10	<0.10	<0.10	<0.10	<0.10	<0.10	<0.10	<0.10	<0.10	<0.10
Chloroform	0.10	<0.10	<0.10	<0.10	<0.10	<0.10	<0.10	<0.10	<0.10	<0.10	<0.10
Chloromethane	0.20	<0.20	<0.20	<0.20	<0.20	<0.20	<0.20	<0.20	<0.20	<0.20	<0.20
2-Chlorotoluene	0.10	<0.10	<0.10	<0.10	<0.10	<0.10	<0.10	<0.10	<0.10	<0.10	<0.10
4-Chlorotoluene	0.10	<0.10	<0.10	<0.10	<0.10	<0.10	<0.10	<0.10	<0.10	<0.10	<0.10
1,2-Dibromo-3-chloropropane (DBCP)	1.0	<1.0	<1.0	<1.0	<1.0	<1.0	<1.0	<1.0	<1.0	<1.0	<1.0
Dibromochloromethane	0.10	<0.10	<0.10	<0.10	<0.10	<0.10	<0.10	<0.10	<0.10	<0.10	<0.10
1,2-Dibromoethane (EDB)	0.10	<0.10	<0.10	<0.10	<0.10	<0.10	<0.10	<0.10	<0.10	<0.10	<0.10
Dibromomethane	0.10	<0.10	<0.10	<0.10	<0.10	<0.10	<0.10	<0.10	<0.10	<0.10	<0.10
1,2-Dichlorobenzene	0.10	<0.10	<0.10	<0.10	<0.10	<0.10	<0.10	<0.10	<0.10	<0.10	<0.10
1,3-Dichlorobenzene	0.10	<0.10	<0.10	<0.10	<0.10	<0.10	<0.10	<0.10	<0.10	<0.10	<0.10
1,4-Dichlorobenzene	0.10	<0.10	<0.10	<0.10	<0.10	<0.10	<0.10	<0.10	<0.10	<0.10	<0.10
Dichlorodifluoromethane (CFC 12)	0.10	<0.10	<0.10	<0.10	<0.10	<0.10	<0.10	<0.10	<0.10	<0.10	<0.10
1,1-Dichloroethane	0.10	<0.10	<0.10	<0.10	<0.10	<0.10	<0.10	<0.10	<0.10	<0.10	<0.10
1,2-Dichloroethane	0.10	<0.10	<0.10	<0.10	<0.10	<0.10	<0.10	<0.10	<0.10	<0.10	<0.10
cis-1,2-Dichloroethene	0.10	<0.10	<0.10	<0.10	<0.10	<0.10	<0.10	<0.10	<0.10	<0.10	<0.10
trans 1,2-Dichloroethene	0.10	<0.10	<0.10	<0.10	<0.10	<0.10	<0.10	<0.10	<0.10	<0.10	<0.10
1,1-Dichloroethene	0.10	<0.10	<0.10	<0.10	<0.10	<0.10	<0.10	<0.10	<0.10	<0.10	<0.10
1,2-Dichloropropane	0.10	<0.10	<0.10	<0.10	<0.10	<0.10	<0.10	<0.10	<0.10	<0.10	<0.10
1,3-Dichloropropane	0.10	<0.10	<0.10	<0.10	<0.10	<0.10	<0.10	<0.10	<0.10	<0.10	<0.10
2,2-Dichloropropane	0.10	<0.10	<0.10	<0.10	<0.10	<0.10	<0.10	<0.10	<0.10	<0.10	<0.10
cis 1,3-Dichloropropene	0.10	<0.10	<0.10	<0.10	<0.10	<0.10	<0.10	<0.10	<0.10	<0.10	<0.10
trans 1,3-Dichloropropene	0.10	<0.10	<0.10	<0.10	<0.10	<0.10	<0.10	<0.10	<0.10	<0.10	<0.10
1,1-Dichloropropene	0.10	<0.10	<0.10	<0.10	<0.10	<0.10	<0.10	<0.10	<0.10	<0.10	<0.10
Ethylbenzene	0.10	<0.10	<0.10	<0.10	<0.10	<0.10	<0.10	<0.10	<0.10	<0.10	<0.10
Hexachlorobutadiene	0.10	<0.10	<0.10	<0.10	<0.10	<0.10	<0.10	<0.10	<0.10	<0.10	<0.10
2-Hexanone	1.0	<1.0	<1.0	<1.0	<1.0	<1.0	<1.0	<1.0	<1.0	<1.0	<1.0
Isopropylbenzene	0.10	<0.10	<0.10	<0.10	<0.10	<0.10	<0.10	<0.10	<0.10	<0.10	<0.10
Isopropyltoluene	0.10	<0.10	<0.10	<0.10	<0.10	<0.10	<0.10	<0.10	<0.10	<0.10	<0.10
Methyl tert-Butyl Ether	0.10	<0.10	<0.10	<0.10	<0.10	<0.10	<0.10	<0.10	<0.10	<0.10	<0.10
4-Methyl-2-pentanone (MIBK)	1.0	<1.0	<1.0	<1.0	<1.0	<1.0	<1.0	<1.0	<1.0	<1.0	<1.0
Methylene Chloride	5.0	<5.0	<5.0	<5.0	<5.0	<5.0	<5.0	<5.0	<5.0	<5.0	<5.0
Naphthalene	0.10	<0.10	<0.10	<0.10	<0.10	<0.10	<0.10	<0.10	<0.10	<0.10	<0.10
Propylbenzene	0.10	<0.10	<0.10	<0.10	<0.10	<0.10	<0.10	<0.10	<0.10	<0.10	<0.10
Styrene	0.10	<0.10	<0.10	<0.10	<0.10	<0.10	<0.10	<0.10	<0.10	<0.10	<0.10
1,1,1,2-Tetrachloroethane	0.10	<0.10	<0.10	<0.10	<0.10	<0.10	<0.10	<0.10	<0.10	<0.10	<0.10

Table 5
Soil Gas Analytical Results - Volatile Organic Compounds
August 19, 2008
Former Bailey Tire Company
Valley Boulevard/EI Monte Avenue
EI Monte,CA

Sample Identification:		Ambient Blank	SGI-SG-1-5'-1V	SGI-SG-1-5'-3V	SGI-SG-1-5'-7V	SGI-SG-1-15'	SGI-SG-2-5'	SGI-SG-2-15'	SGI-SG-3-5'	SGI-SG-3-15'	SGI-SG-3-15'-D
Compound (EPA Method 8260B)	MRL (µg/kg)	Results (µg/kg)									
1,1,2,2-Tetrachloroethane	0.20	<0.20	<0.20	<0.20	<0.20	<0.20	<0.20	<0.20	<0.20	<0.20	<0.20
Tetrachloroethene (PCE)	0.10	<0.10	<0.10	0.07 J	0.08 J	0.08 J	0.14	<0.10	0.31	0.16	0.16
Toluene	0.10	<0.10	0.06 J	<0.10	<0.10	0.08 J	<0.10	0.10	<0.10	0.07 J	0.06 J
1,2,3-Trichlorobenzene	0.10	<0.10	<0.10	<0.10	<0.10	<0.10	<0.10	<0.10	<0.10	<0.10	<0.10
1,2,4-Trichlorobenzene	0.10	<0.10	<0.10	<0.10	<0.10	<0.10	<0.10	<0.10	<0.10	<0.10	<0.10
1,1,1-Trichloroethane (TCA)	0.10	<0.10	<0.10	<0.10	<0.10	<0.10	<0.10	<0.10	<0.10	<0.10	<0.10
1,1,2-Trichloroethane	0.10	<0.10	<0.10	<0.10	<0.10	<0.10	<0.10	<0.10	<0.10	<0.10	<0.10
Trichloroethene (TCE)	0.10	<0.10	<0.10	<0.10	<0.10	<0.10	<0.10	<0.10	<0.10	<0.10	<0.10
Trichlorofluoromethane (CFC 11)	0.10	<0.10	<0.10	<0.10	<0.10	<0.10	<0.10	<0.10	<0.10	<0.10	<0.10
1,2,3-Trichloropropane	0.20	<0.10	<0.10	<0.10	<0.10	<0.10	<0.10	<0.10	<0.10	<0.10	<0.10
1,2,4-Trimethylbenzene	0.10	<0.10	<0.10	<0.10	<0.10	<0.10	<0.10	<0.10	<0.10	<0.10	<0.10
1,3,5-Trimethylbenzene	0.10	<0.10	<0.10	<0.10	<0.10	<0.10	<0.10	<0.10	<0.10	<0.10	<0.10
Vinyl Chloride	0.10	<0.10	<0.10	<0.10	<0.10	<0.10	<0.10	<0.10	<0.10	<0.10	<0.10
m,p-Xylenes	0.20	<0.10	<0.10	<0.10	<0.10	<0.10	<0.10	<0.10	<0.10	<0.10	<0.10
o-Xylenes	0.10	<0.10	<0.10	<0.10	<0.10	<0.10	<0.10	<0.10	<0.10	<0.10	<0.10
sec-Butylbenzene	0.10	<0.10	<0.10	<0.10	<0.10	<0.10	<0.10	<0.10	<0.10	<0.10	<0.10
tert-Butylbenzene	0.10	<0.10	<0.10	<0.10	<0.10	<0.10	<0.10	<0.10	<0.10	<0.10	<0.10

NOTES:

All results reported in micrograms per kilogram (µg/kg).

MRL = Method Reporting Limit

FIGURES

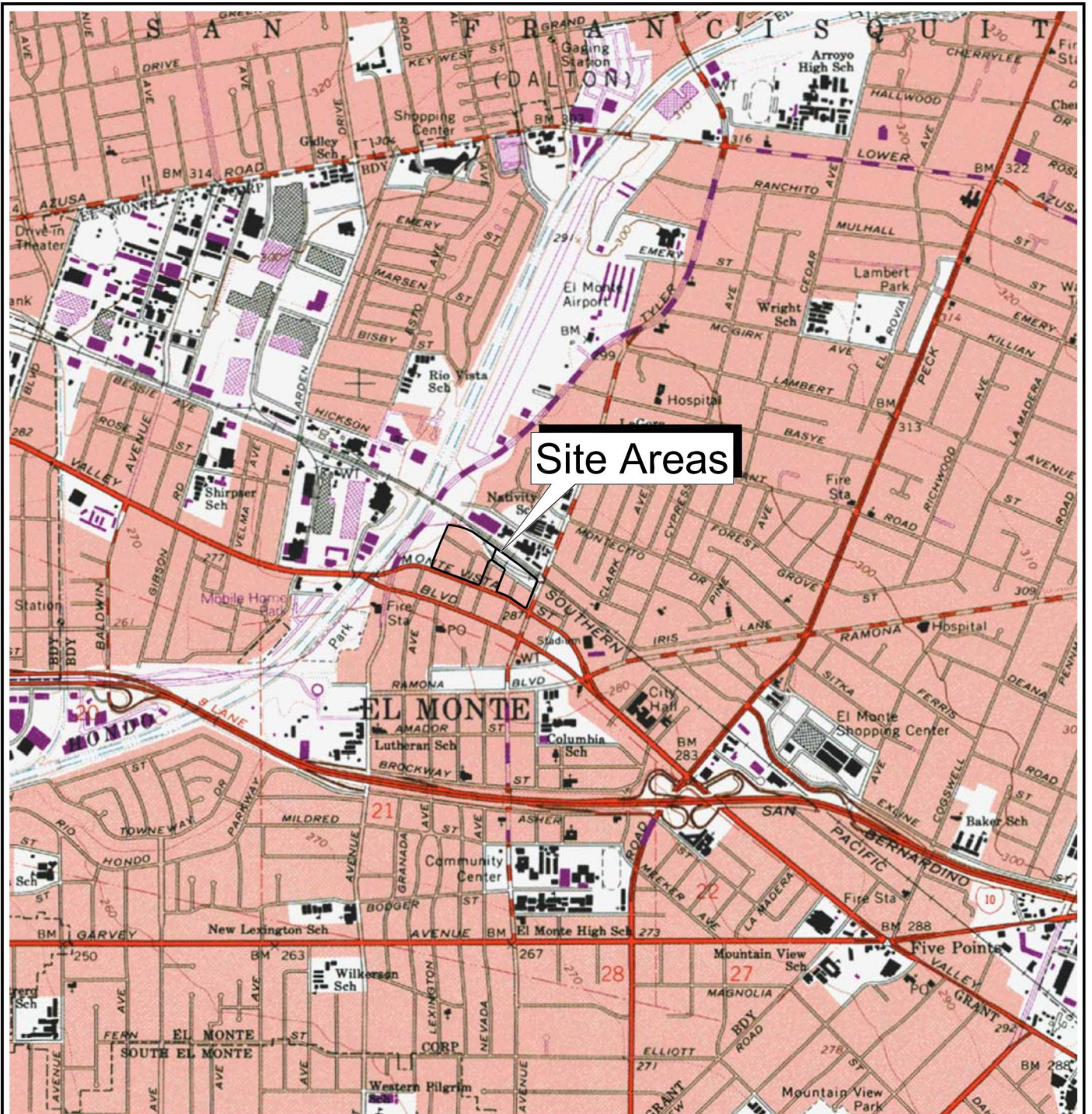

Site Areas

Reference:

1. U.S.G.S. Topographic Map, El Monte, California 7.5 Minute Quadrangle. Georeferenced using the State of California's CASIL On-line GIS Database Copyright 2006.



DATE:	02/06	PROJECT NO.	02-TFC-008
Phase I Environmental Site Assessment Santa Fe Trail Plaza, LLC., et al.			
Site Location Map			
Santa Fe Trail Plaza El Monte, California			
	The Source Group, Inc.		FIGURE 1

FILENAME: 02-TFC-008.SLM.021606.DWG (1:1)

APPENDIX A
SITE ASSESSMENT SOIL LOGS

The Source Group, Inc.

PROJECT NAME AND SITE ADDRESS: Festival-Santa Fe Trail Plaza, 10819 Valley Blvd, El Monte, CA		BORING/WELL ID: SGI-GP-1
BORING LOCATION (AT SITE): East of Existing Building	PROJECT NO.: 02-TFC-020	
SUBCONTRACTOR AND EQUIPMENT: Interphase Enviro.- Geoprobe 6600	LOGGED BY: A. Ferguson	
SAMPLING METHOD: Macro Core - Acetate Liner	MONITORING DEVICE: Mini Rae Classic PID	
START DATE/ (TIME): 7-30-2008 / 0800	FINISH DATE/ (TIME): 7-30-2008 / 0825	<p>Length of Sample Recovery →</p> <p>← Sample Interval</p> <p>Sample Packaged for Potential Analysis →</p>
FIRST WATER (BGS): --	STABILIZED WATER LEVEL (BGS): --	
SURFACE ELEVATION: --	CASING TOP ELEVATION: --	
TOTAL WELL DEPTH(S): Multiple Depths	BORING DIAMETER AND DEPTH: 1" - 20'	
CASING DIAMETER(S): 1/4" Probes	SCREEN INTERVAL(S): Multiple Probes	SLOT (IN): --
ANNULUS MATERIAL: #3 Sand, Bentonite	BORING ANGLE: Vertical	TREND: --
REVIEWED BY:	PERMIT NO.:	

TIME	SAMPLE INTERVAL	BLOW COUNTS	PID (ppmV)	DEPTH USCS	LITHOLOGY	LITHOLOGIC DESCRIPTION (classification, color, moisture, density, grain size/plasticity, other) ALL PERCENTAGES APPROXIMATE UNLESS STATED OTHERWISE	WELL CONST.
				+2		Asphalt Surface. Hand Auger to 5' bgs.	
				0			
805			39	5	SP	POORLY GRADED SAND (SP): 80% Sand, 20% Silt; Brown; Damp; Fine Sand	
810			1.7	10	SM	SILTY SAND (SM): 65% Sand, 35% Silt, Dark Brown; Damp; Fine Sand	
						Hydrated Bentonite Chips →	
815			0.2	15	SM	SILTY SAND (SM): 60% Sand, 40% Silt, Dark Brown; Damp; Fine Sand	
							#2/12 Sand →
820			0.1		SP	POORLY GRADED SAND (SP): 90% Sand, 10% Silt; Brown-Grey; Damp; Very Loose; Fine to Medium Sand	
				20			

The Source Group, Inc.

PROJECT NAME AND SITE ADDRESS: Festival-Santa Fe Trail Plaza, 10819 Valley Blvd, El Monte, CA		BORING/WELL ID: SGI-GP-2
BORING LOCATION (AT SITE): Inside of Building-Northwest Corner	PROJECT NO.: 02-TFC-020	
SUBCONTRACTOR AND EQUIPMENT: Interphase Enviro.- Geoprobe 6600	LOGGED BY: A. Ferguson	
SAMPLING METHOD: Macro Core - Acetate Liner	MONITORING DEVICE: Mini Rae Classic PID	
START DATE/ (TIME): 7-30-2008 / 0945	FINISH DATE/ (TIME): 7-30-2008 / 1010	
FIRST WATER (BGS): --	STABILIZED WATER LEVEL (BGS): --	<p>Length of Sample Recovery →</p> <p>← Sample Interval</p> <p>Sample Packaged for Potential Analysis →</p>
SURFACE ELEVATION: --	CASING TOP ELEVATION: --	
TOTAL WELL DEPTH(S): Multiple Depths	BORING DIAMETER AND DEPTH: 1" - 20'	
CASING DIAMETER(S): 1/4" Probes	SCREEN INTERVAL(S): Multiple Probes	SLOT (IN): --
ANNULUS MATERIAL: #3 Sand, Bentonite	BORING ANGLE: Vertical	TREND: --
REVIEWED BY:	PERMIT NO.:	

TIME	SAMPLE INTERVAL	BLOW COUNTS	PID (ppmV)	DEPTH USCS LITHOLOGY	LITHOLOGIC DESCRIPTION (classification, color, moisture, density, grain size/plasticity, other) ALL PERCENTAGES APPROXIMATE UNLESS STATED OTHERWISE	WELL CONST.
				+2	Concrete Surface. Hand Auger to 5' bgs.	
				0		
650			57	5 SP	POORLY GRADED SAND (SP): 80% Sand, 20% Silt; Brown; Damp; Fine Sand	
700			280	10 SM	SILTY SAND (SM): 65% Sand, 35% Silt, Dark Brown; Damp; Fine Sand	
705			1	15		
710			1	20 SP	POORLY GRADED SAND (SP): 90% Sand, 10% Silt; Brown-Grey; Damp; Very Loose; Fine to Medium Sand	

Hydrated Bentonite Chips →

#2/12 Sand →

The Source Group, Inc.

PROJECT NAME AND SITE ADDRESS: Festival-Santa Fe Trail Plaza, 10819 Valley Blvd, El Monte, CA		BORING/WELL ID: SGI-GP-3
BORING LOCATION (AT SITE): Inside of Building - Southwest Corner	PROJECT NO.: 02-TFC-020	
SUBCONTRACTOR AND EQUIPMENT: Interphase Enviro.- Geoprobe 6600	LOGGED BY: A. Ferguson	
SAMPLING METHOD: Macro Core - Acetate Liner	MONITORING DEVICE: Mini Rae Classic PID	
START DATE/ (TIME): 7-30-2008 / 1050	FINISH DATE/ (TIME): 7-30-2008 / 1115	
FIRST WATER (BGS): --	STABILIZED WATER LEVEL (BGS): --	
SURFACE ELEVATION: --	CASING TOP ELEVATION: --	
TOTAL WELL DEPTH(S): Multiple Depths	BORING DIAMETER AND DEPTH: 1" - 20'	
CASING DIAMETER(S): 1/4" Probes	SCREEN INTERVAL(S): Multiple Probes SLOT (IN): --	
ANNULUS MATERIAL: #3 Sand, Bentonite	BORING ANGLE: Vertical TREND: --	
REVIEWED BY:	PERMIT NO.:	

TIME	SAMPLE INTERVAL	BLOW COUNTS	PID (ppmV)	DEPTH USCS	LITHOLOGY	LITHOLOGIC DESCRIPTION (classification, color, moisture, density, grain size/plasticity, other) ALL PERCENTAGES APPROXIMATE UNLESS STATED OTHERWISE	WELL CONST.
				+2		Concrete Surface. Hand Auger to 5' bgs.	
				0			
1055			1.6	5	SM	SILTY SAND (SM): 60% Sand, 40% Silt; Grey; Damp; Fine Sand	
1100			0.1	10	SM	SILTY SAND (SM): 65% Sand, 35% Silt, Dark Brown; Damp; Fine Sand	
						Hydrated Bentonite Chips →	
1105			0	15	SM	SILTY SAND (SM): 60% Sand, 40% Silt, Brown; Damp; Fine Sand	
						#2/12 Sand →	
710			1	20			

The Source Group, Inc.

PROJECT NAME AND SITE ADDRESS: Festival-Santa Fe Trail Plaza, 10819 Valley Blvd, El Monte, CA		BORING/WELL ID: SGI-GP-4
BORING LOCATION (AT SITE): Inside of Building-Center	PROJECT NO.: 02-TFC-020	
SUBCONTRACTOR AND EQUIPMENT: Interphase Enviro.- Geoprobe 6600	LOGGED BY: A. Ferguson	
SAMPLING METHOD: Macro Core - Acetate Liner	MONITORING DEVICE: Mini Rae Classic PID	
START DATE/ (TIME): 7-30-2008 / 1125	FINISH DATE/ (TIME): 7-30-2008 / 1150	
FIRST WATER (BGS): --	STABILIZED WATER LEVEL (BGS): --	
SURFACE ELEVATION: --	CASING TOP ELEVATION: --	
TOTAL WELL DEPTH(S): Multiple Depths	BORING DIAMETER AND DEPTH: 1" - 20'	
CASING DIAMETER(S): 1/4" Probes	SCREEN INTERVAL(S): Multiple Probes SLOT (IN): --	
ANNULUS MATERIAL: #3 Sand, Bentonite	BORING ANGLE: Vertical TREND: --	
REVIEWED BY:	PERMIT NO.:	

TIME	SAMPLE INTERVAL	BLOW COUNTS	PID (ppmV)	DEPTH USCS LITHOLOGY	LITHOLOGIC DESCRIPTION (classification, color, moisture, density, grain size/plasticity, other) ALL PERCENTAGES APPROXIMATE UNLESS STATED OTHERWISE	WELL CONST.
				+2	Concrete Surface. Hand Auger to 5' bgs.	
				0		
1130			0.1	5 ML	SANDY SILT (ML): 35% Sand, 65% Silt; Brown-Grey; Damp; Fine Sand	
1135			0	10 SM	SILTY SAND (SM): 65% Sand, 35% Silt, Brown-Grey; Damp; Fine Sand	
					Hydrated Bentonite Chips →	
1140			0	15 ML	SANDY SILT (ML): 35% Sand, 60% Silt, Brown; Damp; Fine Sand	
1145			0	SM	SILTY SAND (SM): 60% Sand, 40% Silt, Brown-Grey; Damp; Fine Sand	
				20	#2/12 Sand →	

The Source Group, Inc.

PROJECT NAME AND SITE ADDRESS: Festival-Santa Fe Trail Plaza, 10819 Valley Blvd, El Monte, CA		BORING/WELL ID: SGI-GP-5
BORING LOCATION (AT SITE): Inside of Building-East side	PROJECT NO.: 02-TFC-020	
SUBCONTRACTOR AND EQUIPMENT: Interphase Enviro.- Geoprobe 6600	LOGGED BY: A. Ferguson	
SAMPLING METHOD: Macro Core - Acetate Liner	MONITORING DEVICE: Mini Rae Classic PID	
START DATE/ (TIME): 7-30-2008 / 1220	FINISH DATE/ (TIME): 7-30-2008 / 1245	
FIRST WATER (BGS): --	STABILIZED WATER LEVEL (BGS): --	
SURFACE ELEVATION: --	CASING TOP ELEVATION: --	
TOTAL WELL DEPTH(S): Multiple Depths	BORING DIAMETER AND DEPTH: 1" - 20'	
CASING DIAMETER(S): 1/4" Probes	SCREEN INTERVAL(S): Multiple Probes SLOT (IN): --	
ANNULUS MATERIAL: #3 Sand, Bentonite	BORING ANGLE: Vertical TREND: --	
REVIEWED BY:	PERMIT NO.:	

TIME	SAMPLE INTERVAL	BLOW COUNTS	PID (ppmV)	DEPTH USCS	LITHOLOGY	LITHOLOGIC DESCRIPTION (classification, color, moisture, density, grain size/plasticity, other) ALL PERCENTAGES APPROXIMATE UNLESS STATED OTHERWISE	WELL CONST.
				+2		Concrete Surface. Hand Auger to 5' bgs.	
				0			
1225			0.2	5	SM	SILTY SAND (SM): 65% Sand, 35% Silt; Brown; Damp; Fine Sand	
1230			0	10	ML	SANDY SILT (ML): 40% Sand, 60% Silt; Dark Brown; Damp; Fine Sand	
						Hydrated Bentonite Chips →	
1235			0	15	SM	SANDY SILT (ML): 30% Sand, 70% Silt; Dark Brown; Damp; Fine Sand	
						#2/12 Sand →	
1240			0	20		SILTY SAND (SM): 65% Sand, 35% Silt; Brown-Grey; Damp; Fine Sand	

APPENDIX B
LABORATORY REPORTS

**CALIFORNIA REGIONAL WATER QUALITY CONTROL BOARD
LOS ANGELES REGION**

LABORATORY REPORT FORM (COVER PAGE 1)

Laboratory Name: Microbac Laboratories Inc., Southern California Division

Address: 1401 Research Park Drive, Suite 100, Riverside, CA 92507

Telephone/Fax: (951) 779-0310/(951) 779-0344

ELAP Certification No./
Expiration Date: 2562 / August 31, 2009

Authorized Signature
Name, Title: (print) Mark B. Horan, Acting Division Manager

Signature, Date: _____

Laboratory Job Number: M5-554

Client Name: Interphase Environmental

Project Name/No: Festival / Santa Fe Trail Plaza / 02-TFC

Date(s) Sampled: (from - to) 07/31/08 - 07/31/08

Date(s) Received: (from - to) 07/31/08 - 07/31/08

Date(s) Reported: (from - to) 07/31/08 - 08/05/08

Chain of Custody received: Yes X No _____

Comments: _____

(RWQCB Lab Form: Ver 6/00)



**CALIFORNIA REGIONAL WATER QUALITY CONTROL BOARD
LOS ANGELES REGION**

LABORATORY REPORT FORM (COVER PAGE 2)

Laboratory Job Number: M5-554

<u>Organic Analyses</u>	# of Samples	# of Samples Subcontracted
mod. EPA 8260B	9	0

Sample Condition: Intact

<u>Inorganic Analyses</u>	# of Samples	# of Samples Subcontracted
---------------------------	--------------	----------------------------

Sample Condition:

<u>Microbiological Analyses</u>	# of Samples	# of Samples Subcontracted
---------------------------------	--------------	----------------------------

Sample Condition:

<u>Other Types of Analyses</u>	# of Samples	# of Samples Subcontracted
--------------------------------	--------------	----------------------------

Sample Condition:

Project No: Festival / Santa Fe Trail Plaza / 02-TFC

Lab Job No: M5-554

ANALYTICAL RESULT FOR ORGANICS
Method: mod. EPA 8260B

Reporting Unit: µg/L of Air

LAB SAMPLE I.D.			Ambient Blank	M5-554-01	M5-554-02	M5-554-03	M5-554-04
CLIENT SAMPLE I.D.			NA	SG1-SG-1-5'-1V	SG1-SG-1-5'-3V	SG1-SG-1-5'-7V	SG1-SG-1-15'
DATE SAMPLED			07/31/08	07/31/08	07/31/08	07/31/08	07/31/08
DATE EXTRACTED			NA	NA	NA	NA	NA
DATE ANALYZED			07/31/08	07/31/08	07/31/08	07/31/08	07/31/08
EXTRACTION SOLVENT			NA	NA	NA	NA	NA
EXTRACTION METHOD			mod. EPA 5030B	mod. EPA 5030B	mod. EPA 5030B	mod. EPA 5030B	mod. EPA 5030B
DILUTION FACTOR			1	1	1	1	1
COMPOUND	MDL*	RL					
Acetone	2.5	5.0	<5.0	<5.0	<5.0	<5.0	<5.0
tert-Amyl Methyl Ether (TAME)	0.05	0.10	<0.10	<0.10	<0.10	<0.10	<0.10
Benzene	0.036	0.10	<0.10	<0.10	<0.10	<0.10	<0.10
Bromobenzene	0.05	0.10	<0.10	<0.10	<0.10	<0.10	<0.10
Bromochloromethane	0.05	0.10	<0.10	<0.10	<0.10	<0.10	<0.10
Bromodichloromethane	0.05	0.10	<0.10	<0.10	<0.10	<0.10	<0.10
Bromoform	0.05	0.10	<0.10	<0.10	<0.10	<0.10	<0.10
Bromomethane	0.10	0.20	<0.20	<0.20	<0.20	<0.20	<0.20
tert-Butanol (TBA)	0.50	1.0	<1.0	<1.0	<1.0	<1.0	<1.0
2-Butanone (MEK)	0.50	1.0	<1.0	<1.0	<1.0	<1.0	<1.0
n-Butylbenzene	0.05	0.10	<0.10	<0.10	<0.10	<0.10	<0.10
sec-Butylbenzene	0.05	0.10	<0.10	<0.10	<0.10	<0.10	<0.10
tert-Butylbenzene	0.050	0.10	<0.10	<0.10	<0.10	<0.10	<0.10
Carbon disulfide	0.50	1.0	<1.0	<1.0	<1.0	<1.0	<1.0
Carbon tetrachloride	0.025	0.10	<0.10	<0.10	<0.10	<0.10	<0.10
Chlorobenzene	0.05	0.10	<0.10	<0.10	<0.10	<0.10	<0.10
Chloroethane	0.05	0.10	<0.10	<0.10	<0.10	<0.10	<0.10
Chloroform	0.05	0.10	<0.10	<0.10	<0.10	<0.10	<0.10
Chloromethane	0.10	0.20	<0.20	<0.20	<0.20	<0.20	<0.20
2-Chlorotoluene	0.05	0.10	<0.10	<0.10	<0.10	<0.10	<0.10
4-Chlorotoluene	0.05	0.10	<0.10	<0.10	<0.10	<0.10	<0.10
Dibromochloromethane	0.05	0.10	<0.10	<0.10	<0.10	<0.10	<0.10
1,2-Dibromoethane	0.05	0.10	<0.10	<0.10	<0.10	<0.10	<0.10
1,2-Dibromo-3-chloropropane	0.50	1.0	<1.0	<1.0	<1.0	<1.0	<1.0
Dibromomethane	0.05	0.10	<0.10	<0.10	<0.10	<0.10	<0.10
1,2-Dichlorobenzene	0.05	0.10	<0.10	<0.10	<0.10	<0.10	<0.10
1,3-Dichlorobenzene	0.05	0.10	<0.10	<0.10	<0.10	<0.10	<0.10
1,4-Dichlorobenzene	0.05	0.10	<0.10	<0.10	<0.10	<0.10	<0.10
Dichlorodifluoromethane	0.05	0.10	<0.10	<0.10	<0.10	<0.10	<0.10
1,1-Dichloroethane	0.05	0.10	<0.10	<0.10	<0.10	<0.10	<0.10
1,2-Dichloroethane	0.05	0.10	<0.10	<0.10	<0.10	<0.10	<0.10
1,1-Dichloroethene	0.05	0.10	<0.10	<0.10	<0.10	<0.10	<0.10
cis-1,2-Dichloroethene	0.05	0.10	<0.10	<0.10	<0.10	<0.10	<0.10
trans-1,2-Dichloroethene	0.05	0.10	<0.10	<0.10	<0.10	<0.10	<0.10
1,2-Dichloropropane	0.05	0.10	<0.10	<0.10	<0.10	<0.10	<0.10
1,3-Dichloropropane	0.05	0.10	<0.10	<0.10	<0.10	<0.10	<0.10
2,2-Dichloropropane	0.05	0.10	<0.10	<0.10	<0.10	<0.10	<0.10
1,1-Dichloropropene	0.05	0.10	<0.10	<0.10	<0.10	<0.10	<0.10
cis-1,3-Dichloropropene	0.05	0.10	<0.10	<0.10	<0.10	<0.10	<0.10
trans-1,3-Dichloropropene	0.05	0.10	<0.10	<0.10	<0.10	<0.10	<0.10
Diisopropyl Ether (DIPE)	0.05	0.10	<0.10	<0.10	<0.10	<0.10	<0.10

ANALYTICAL RESULT FOR ORGANICS (Continued)

COMPOUND	MDL*	RL	Ambient Blank	SG1-SG-1-5'-1V	SG1-SG-1-5'-3V	SG1-SG-1-5'-7V	SG1-SG-1-15'
Ethylbenzene	0.05	0.10	<0.10	<0.10	<0.10	<0.10	<0.10
Ethyl tert-Butyl Ether (EtBE)	0.05	0.10	<0.10	<0.10	<0.10	<0.10	<0.10
Hexachlorobutadiene	0.05	0.10	<0.10	<0.10	<0.10	<0.10	<0.10
2-Hexanone	0.50	1.0	<1.0	<1.0	<1.0	<1.0	<1.0
Isopropylbenzene	0.05	0.10	<0.10	<0.10	<0.10	<0.10	<0.10
p-Isopropyltoluene	0.05	0.10	<0.10	<0.10	<0.10	<0.10	<0.10
Methylene chloride	2.5	5.0	<5.0	<5.0	<5.0	<5.0	<5.0
4-Methyl-2-pentanone	0.50	1.0	<1.0	<1.0	<1.0	<1.0	<1.0
Methyl-tert-butyl ether (MtBE)	0.05	0.10	<0.10	<0.10	<0.10	<0.10	<0.10
Napthalene	0.032	0.10	<0.10	<0.10	<0.10	<0.10	<0.10
n-Propylbenzene	0.05	0.10	<0.10	<0.10	<0.10	<0.10	<0.10
Styrene	0.05	0.10	<0.10	<0.10	<0.10	<0.10	<0.10
1,1,1,2-Tetrachloroethane	0.05	0.10	<0.10	<0.10	<0.10	<0.10	<0.10
1,1,2,2-Tetrachloroethane	0.10	0.20	<0.20	<0.20	<0.20	<0.20	<0.20
Tetrachloroethene	0.05	0.10	<0.10	<0.10	0.07 J	0.08 J	0.08 J
Toluene	0.05	0.10	<0.10	0.06 J	<0.10	<0.10	0.08 J
1,2,3-Trichlorobenzene	0.05	0.10	<0.10	<0.10	<0.10	<0.10	<0.10
1,2,4-Trichlorobenzene	0.05	0.10	<0.10	<0.10	<0.10	<0.10	<0.10
1,1,1-Trichloroethane	0.05	0.10	<0.10	<0.10	<0.10	<0.10	<0.10
1,1,2-Trichloroethane	0.05	0.10	<0.10	<0.10	<0.10	<0.10	<0.10
Trichloroethene	0.05	0.10	<0.10	<0.10	<0.10	<0.10	<0.10
1,2,3-Trichloropropane	0.10	0.20	<0.20	<0.20	<0.20	<0.20	<0.20
Trichlorofluoromethane	0.05	0.10	<0.10	<0.10	<0.10	<0.10	<0.10
Trichlorotrifluoroethane	0.25	0.50	<0.50	<0.50	<0.50	<0.50	<0.50
1,2,4-Trimethylbenzene	0.05	0.10	<0.10	<0.10	<0.10	<0.10	<0.10
1,3,5-Trimethylbenzene	0.05	0.10	<0.10	<0.10	<0.10	<0.10	<0.10
Vinyl chloride	0.013	0.10	<0.10	<0.10	<0.10	<0.10	<0.10
Xylenes, m-,p-	0.10	0.20	<0.20	<0.20	<0.20	<0.20	0.10 J
Xylene, o-	0.05	0.10	<0.10	<0.10	<0.10	<0.10	<0.10
TRACER COMPOUND							
Isopropanol		1.0	<1.0	<1.0	<1.0	<1.0	<1.0
SURROGATE	SPK	ACP%	%RC	%RC	%RC	%RC	%RC
	CONC						
Dibromofluoromethane	50	70-130	96	94	92	95	92
Toluene-d8	50	70-130	99	102	104	102	101
Bromofluorobenzene	50	70-130	106	98	98	97	95

*J Flagged results between the MDL and RL are estimated values.

Project No: Festival / Santa Fe Trail Plaza / 02-TFC

Lab Job No: M5-554

ANALYTICAL RESULT FOR ORGANICS
Method: mod. EPA 8260B

Reporting Unit: µg/L of Air

LAB SAMPLE I.D.			M5-554-05	M5-554-06	M5-554-07	M5-554-08	M5-554-09
CLIENT SAMPLE I.D.			SG1-SG-2-5'	SG1-SG-2-15'	SG1-SG-3-5'	SG1-SG-3-15'	SG1-SG-3-15'-D
DATE SAMPLED			07/31/08	07/31/08	07/31/08	07/31/08	07/31/08
DATE EXTRACTED			NA	NA	NA	NA	NA
DATE ANALYZED			07/31/08	07/31/08	07/31/08	07/31/08	07/31/08
EXTRACTION SOLVENT			NA	NA	NA	NA	NA
EXTRACTION METHOD			mod. EPA 5030B	mod. EPA 5030B	mod. EPA 5030B	mod. EPA 5030B	mod. EPA 5030B
DILUTION FACTOR			1	1	1	1	1
COMPOUND	MDL*	RL					
Acetone	2.5	5.0	<5.0	<5.0	<5.0	<5.0	<5.0
tert-Amyl Methyl Ether (TAME)	0.05	0.10	<0.10	<0.10	<0.10	<0.10	<0.10
Benzene	0.036	0.10	<0.10	<0.10	<0.10	<0.10	<0.10
Bromobenzene	0.05	0.10	<0.10	<0.10	<0.10	<0.10	<0.10
Bromochloromethane	0.05	0.10	<0.10	<0.10	<0.10	<0.10	<0.10
Bromodichloromethane	0.05	0.10	<0.10	<0.10	<0.10	<0.10	<0.10
Bromoform	0.05	0.10	<0.10	<0.10	<0.10	<0.10	<0.10
Bromomethane	0.10	0.20	<0.20	<0.20	<0.20	<0.20	<0.20
tert-Butanol (TBA)	0.50	1.0	<1.0	<1.0	<1.0	<1.0	<1.0
2-Butanone (MEK)	0.50	1.0	<1.0	<1.0	<1.0	<1.0	<1.0
n-Butylbenzene	0.05	0.10	<0.10	<0.10	<0.10	<0.10	<0.10
sec-Butylbenzene	0.05	0.10	<0.10	<0.10	<0.10	<0.10	<0.10
tert-Butylbenzene	0.050	0.10	<0.10	<0.10	<0.10	<0.10	<0.10
Carbon disulfide	0.50	1.0	<1.0	<1.0	<1.0	<1.0	<1.0
Carbon tetrachloride	0.025	0.10	<0.10	<0.10	<0.10	<0.10	<0.10
Chlorobenzene	0.05	0.10	<0.10	<0.10	<0.10	<0.10	<0.10
Chloroethane	0.05	0.10	<0.10	<0.10	<0.10	<0.10	<0.10
Chloroform	0.05	0.10	<0.10	<0.10	<0.10	<0.10	<0.10
Chloromethane	0.10	0.20	<0.20	<0.20	<0.20	<0.20	<0.20
2-Chlorotoluene	0.05	0.10	<0.10	<0.10	<0.10	<0.10	<0.10
4-Chlorotoluene	0.05	0.10	<0.10	<0.10	<0.10	<0.10	<0.10
Dibromochloromethane	0.05	0.10	<0.10	<0.10	<0.10	<0.10	<0.10
1,2-Dibromoethane	0.05	0.10	<0.10	<0.10	<0.10	<0.10	<0.10
1,2-Dibromo-3-chloropropane	0.50	1.0	<1.0	<1.0	<1.0	<1.0	<1.0
Dibromomethane	0.05	0.10	<0.10	<0.10	<0.10	<0.10	<0.10
1,2-Dichlorobenzene	0.05	0.10	<0.10	<0.10	<0.10	<0.10	<0.10
1,3-Dichlorobenzene	0.05	0.10	<0.10	<0.10	<0.10	<0.10	<0.10
1,4-Dichlorobenzene	0.05	0.10	<0.10	<0.10	<0.10	<0.10	<0.10
Dichlorodifluoromethane	0.05	0.10	<0.10	<0.10	<0.10	<0.10	<0.10
1,1-Dichloroethane	0.05	0.10	<0.10	<0.10	<0.10	<0.10	<0.10
1,2-Dichloroethane	0.05	0.10	<0.10	<0.10	<0.10	<0.10	<0.10
1,1-Dichloroethene	0.05	0.10	<0.10	<0.10	<0.10	<0.10	<0.10
cis-1,2-Dichloroethene	0.05	0.10	<0.10	<0.10	<0.10	<0.10	<0.10
trans-1,2-Dichloroethene	0.05	0.10	<0.10	<0.10	<0.10	<0.10	<0.10
1,2-Dichloropropane	0.05	0.10	<0.10	<0.10	<0.10	<0.10	<0.10
1,3-Dichloropropane	0.05	0.10	<0.10	<0.10	<0.10	<0.10	<0.10
2,2-Dichloropropane	0.05	0.10	<0.10	<0.10	<0.10	<0.10	<0.10
1,1-Dichloropropene	0.05	0.10	<0.10	<0.10	<0.10	<0.10	<0.10
cis-1,3-Dichloropropene	0.05	0.10	<0.10	<0.10	<0.10	<0.10	<0.10
trans-1,3-Dichloropropene	0.05	0.10	<0.10	<0.10	<0.10	<0.10	<0.10
Diisopropyl Ether (DIPE)	0.05	0.10	<0.10	<0.10	<0.10	<0.10	<0.10

ANALYTICAL RESULT FOR ORGANICS (Continued)

COMPOUND	MDL*	RL	SG1-SG-2-5'	SG1-SG-2-15'	SG1-SG-3-5'	SG1-SG-3-15'	SG1-SG-3-15'-D
Ethylbenzene	0.05	0.10	<0.10	<0.10	<0.10	<0.10	<0.10
Ethyl tert-Butyl Ether (EtBE)	0.05	0.10	<0.10	<0.10	<0.10	<0.10	<0.10
Hexachlorobutadiene	0.05	0.10	<0.10	<0.10	<0.10	<0.10	<0.10
2-Hexanone	0.50	1.0	<1.0	<1.0	<1.0	<1.0	<1.0
Isopropylbenzene	0.05	0.10	<0.10	<0.10	<0.10	<0.10	<0.10
p-Isopropyltoluene	0.05	0.10	<0.10	<0.10	<0.10	<0.10	<0.10
Methylene chloride	2.5	5.0	<5.0	<5.0	<5.0	<5.0	<5.0
4-Methyl-2-pentanone	0.50	1.0	<1.0	<1.0	<1.0	<1.0	<1.0
Methyl-tert-butyl ether (MtBE)	0.05	0.10	<0.10	<0.10	<0.10	<0.10	<0.10
Napthalene	0.032	0.10	<0.10	<0.10	<0.10	<0.10	<0.10
n-Propylbenzene	0.05	0.10	<0.10	<0.10	<0.10	<0.10	<0.10
Styrene	0.05	0.10	<0.10	<0.10	<0.10	<0.10	<0.10
1,1,1,2-Tetrachloroethane	0.05	0.10	<0.10	<0.10	<0.10	<0.10	<0.10
1,1,2,2-Tetrachloroethane	0.10	0.20	<0.20	<0.20	<0.20	<0.20	<0.20
Tetrachloroethene	0.05	0.10	0.14	<0.10	0.31	0.16	0.16
Toluene	0.05	0.10	<0.10	0.10	<0.10	0.07 J	0.06 J
1,2,3-Trichlorobenzene	0.05	0.10	<0.10	<0.10	<0.10	<0.10	<0.10
1,2,4-Trichlorobenzene	0.05	0.10	<0.10	<0.10	<0.10	<0.10	<0.10
1,1,1-Trichloroethane	0.05	0.10	<0.10	<0.10	<0.10	<0.10	<0.10
1,1,2-Trichloroethane	0.05	0.10	<0.10	<0.10	<0.10	<0.10	<0.10
Trichloroethene	0.05	0.10	<0.10	<0.10	<0.10	<0.10	<0.10
1,2,3-Trichloropropane	0.10	0.20	<0.20	<0.20	<0.20	<0.20	<0.20
Trichlorofluoromethane	0.05	0.10	<0.10	<0.10	<0.10	<0.10	<0.10
Trichlorotrifluoroethane	0.25	0.50	<0.50	<0.50	<0.50	<0.50	<0.50
1,2,4-Trimethylbenzene	0.05	0.10	<0.10	<0.10	<0.10	<0.10	<0.10
1,3,5-Trimethylbenzene	0.05	0.10	<0.10	<0.10	<0.10	<0.10	<0.10
Vinyl chloride	0.013	0.10	<0.10	<0.10	<0.10	<0.10	<0.10
Xylenes, m-,p-	0.10	0.20	<0.20	<0.20	<0.20	<0.20	<0.20
Xylene, o-	0.05	0.10	<0.10	<0.10	<0.10	<0.10	<0.10
TRACER COMPOUND							
Isopropanol		1.0	<1.0	<1.0	<1.0	<1.0	<1.0
SURROGATE	SPK	ACP%	%RC	%RC	%RC	%RC	%RC
	CONC						
Dibromofluoromethane	50	70-130	91	93	92	93	90
Toluene-d8	50	70-130	104	102	102	103	104
Bromofluorobenzene	50	70-130	94	97	99	98	98

*J Flagged results between the MDL and RL are estimated values.

Project No: Festival / Santa Fe Trail Plaza / 02-TFC
Lab Job No: M5-554
QA/QC REPORT (Continued)
II. Laboratory Control Sample (LCS)/Laboratory Control Sample Duplicate(LCSD)
DATE PERFORMED: 07/31/08 **ANALYTICAL METHOD:** mod. EPA 8260B
BATCH #: M58260V956
LAB SAMPLE I.D.: Laboratory Control Sample **REPORTING UNITS:** µg/L

ANALYTE	SAMPLE RESULT	SPK CONC	LCS	%LCS	SPIKE CONC (DUP)	LCSD	%LCSD	RPD	LCS/LCSD LIMIT	RPD Limit
1,1-Dichloroethene	0.0	50	50.15	100%	50	44.00	88%	13.1%	70-130	25
Benzene	0.0	50	54.97	110%	50	51.31	103%	6.9%	70-130	25
Trichloroethene	0.0	50	53.28	107%	50	50.65	101%	5.1%	70-130	25
Toluene	0.0	50	54.75	110%	50	53.17	106%	2.9%	70-130	25
Chlorobenzene	0.0	50	55.06	110%	50	52.26	105%	5.2%	70-130	25

III. Laboratory Quality Control Check Sample (LCS)
DATE PERFORMED: 07/31/08 **ANALYTICAL METHOD:** mod. EPA 8260B
STANDARD SUPPLY SOURCE: Centrum Analytical Laboratories **DATE OF SOURCE:** 07/09/08
INSTRUMENT I.D.: M5GCMS **LOT NUMBER:** VE-18-02b
LAB LCS I.D.: Laboratory Control Sample **REPORTING UNITS:** µg/L

ANALYTE	SPIKE CONC	RESULT	% RECOVERY	ACP % REC LIMIT
1,1-Dichloroethene	50	50.15	100%	70-130
Benzene	50	54.97	110%	70-130
Trichloroethene	50	53.28	107%	70-130
Toluene	50	54.75	110%	70-130
Chlorobenzene	50	55.06	110%	70-130

Project No: 02-TFC		Project Name: Festival / Santa Fe Trail Plaza		Please Circle Analyses Requested										Turn-Around Time see note * <input type="checkbox"/> 24 Hr. RUSH * <input type="checkbox"/> 48 Hr. RUSH * <input type="checkbox"/> Normal TAT <input checked="" type="checkbox"/> Other MOBILE LAB * Requires <u>PRIOR</u> approval, additional charges apply Requested due date: _____					
Project Manager: Paola Calderon		Phone: 323 278-7200 Fax: 323 278-7277 email:		LUFT Diesel, or EPA 8015B DRO	LUFT Gas, or EPA 8015B GRO	Fuel ID (TVH, TEH), Carbon Chain (specify ranges)	8021B: BTEX/MBE Only	VOCs: 6260B, or 624	VOCs: BTEX/Oxygenates Only	SVOCs: 8270C, or 625	8081A/8082: Pesticides, or PCBs, or Pest/PCB	Metals: Title 22 (CAMM), or RCRA, or PP	Metals: TCLP, STLC			pH, TDS, TSS	418.1 (TRPH), or 413.2, or 1664	Remarks/Special Instructions	
Client Name: (Report and Billing) Interphase Environmental		Address: (Report and Billing) 6200 Peachtree St. L.A., CA 90040		Note: Reports and Invoice will be sent here															
Centrum ID (Lab use only)	Sample ID (As it should appear on report)	Date sampled	Time sampled	Sample matrix	Site location	Containers: # and type													
01	SG1-SG-1-5-1V	07/31/08	0801	SG	El Monte	50cc Spring + 125cc Bulb													
02	SG1-SG-1-5-3V		0820																
03	SG1-SG-1-5-7V		0852																
04	SG1-SG-1-15'		0944																
05	SG1-SG-2-5'		1005																
06	SG1-SG-2-15'		1032																
07	SG1-SG-3-5'		1055																
08	SG1-SG-3-15'		1123																
09	SG1-SG-3-15D		1123																
1) Relinquished by: (Sampler's Signature) 		Date:	Time:	3) Relinquished by:		Date:	Time:	To be completed by Laboratory personnel: Chilled? <input type="checkbox"/> Yes Temp <u>C</u> <input checked="" type="checkbox"/> From Field Custody seals? <input type="checkbox"/> Yes <input checked="" type="checkbox"/> No All sample containers intact? <input checked="" type="checkbox"/> Yes <input type="checkbox"/> No <input type="checkbox"/> Courier <input type="checkbox"/> UPS/Fed Ex <input checked="" type="checkbox"/> Hand carried										Sample Disposal <input type="checkbox"/> Client will pick up <input type="checkbox"/> Return to client <input type="checkbox"/> Lab disposal Sample Locator Number: _____	
2) Received by: 		Date:	Time:	4) Received by:		Date:	Time:												
The delivery of samples and the signature on this chain of custody form constitutes authorization to perform the analyses specified above under the Terms and Conditions set forth on the back hereof.				5) Relinquished by:		Date:	Time:												
				6) Received for Laboratory by:		Date:	Time:												
Laboratory Notes: 7PV Determined							Report Formats: Check all applicable <input type="checkbox"/> Paper report <input type="checkbox"/> PDF report (Include email address) <input type="checkbox"/> LARWQCB <input type="checkbox"/> EDF (Include global ID) <input type="checkbox"/> EDD (GISKEY) <input type="checkbox"/> EDD (Other) * <small>* with prior approval only</small>							aferguson@the sourcegroup.net					



9765 Eton Avenue
Chatsworth
California 91311
Tel: (818) 998-5547
Fax: (818) 998-7258

August 07, 2008

Jim Evensen

The Source Group Inc. (TO)
299 W. Hillcrest Drive, Suite 220
Thousand Oaks, CA 91360

Re : Festival Capri Santa Fe Trail, LLC
A324643 / 8G30003

Enclosed is an analytical report for the above-referenced project. The samples included in this report were received on 07/30/08 14:54 and analyzed in accordance with the attached chain-of-custody.

Unless otherwise noted, all analytical testing was accomplished in accordance with the guidelines established in our Quality Assurance Program Manual, applicable standard operating procedures, and other related documentation. The results in this analytical report are limited to the samples tested and any reproduction thereof must be made in its entirety.

If you have any questions regarding this report or require additional information please call me at American Analyticals.

Sincerely,

Viorel Vasile
Operations Manager

**LABORATORY ANALYSIS RESULTS**

Client: The Source Group Inc. (TO)
Project No: NA
Project Name: Festival Capri Santa Fe Trail, LLC

AA Project No: A324643
Date Received: 07/30/08
Date Reported: 08/07/08

Sample ID	Laboratory ID	Matrix	TAT	Date Sampled	Date Received
<u>8015M Glycols</u>					
SGI-GP-1-5'	8G30003-13	Soil	5	07/30/08 08:05	07/30/08 14:54
SGI-GP-1-15'	8G30003-15	Soil	5	07/30/08 08:15	07/30/08 14:54
SGI-GP-2-5'	8G30003-17	Soil	5	07/30/08 09:50	07/30/08 14:54
SGI-GP-2-15'	8G30003-19	Soil	5	07/30/08 10:00	07/30/08 14:54
SGI-GP-3-5'	8G30003-21	Soil	5	07/30/08 10:55	07/30/08 14:54
SGI-GP-3-15'	8G30003-23	Soil	5	07/30/08 11:05	07/30/08 14:54
SGI-GP-4-5'	8G30003-25	Soil	5	07/30/08 11:30	07/30/08 14:54
SGI-GP-4-15'	8G30003-27	Soil	5	07/30/08 11:40	07/30/08 14:54
SGI-GP-5-5'	8G30003-29	Soil	5	07/30/08 12:25	07/30/08 14:54
SGI-GP-5-15'	8G30003-31	Soil	5	07/30/08 12:35	07/30/08 14:54
<u>8260B/5035 +OXY+TPHG</u>					
SGI-GP-1-5'	8G30003-01	Soil	5	07/30/08 08:05	07/30/08 14:54
SGI-GP-1-10'	8G30003-02	Soil	5	07/30/08 08:10	07/30/08 14:54
SGI-GP-1-15'	8G30003-03	Soil	5	07/30/08 08:15	07/30/08 14:54
SGI-GP-1-20'	8G30003-04	Soil	5	07/30/08 08:20	07/30/08 14:54
SGI-GP-2-5'	8G30003-05	Soil	5	07/30/08 09:50	07/30/08 14:54
SGI-GP-2-10'	8G30003-06	Soil	5	07/30/08 09:55	07/30/08 14:54
SGI-GP-2-15'	8G30003-07	Soil	5	07/30/08 10:00	07/30/08 14:54

Viorel Vasile
Operations Manager

**LABORATORY ANALYSIS RESULTS**

Client: The Source Group Inc. (TO)
Project No: NA
Project Name: Festival Capri Santa Fe Trail, LLC

AA Project No: A324643
Date Received: 07/30/08
Date Reported: 08/07/08

Sample ID	Laboratory ID	Matrix	TAT	Date Sampled	Date Received
SGI-GP-3-20'	8G30003-08	Soil	5	07/30/08 11:10	07/30/08 14:54
SGI-GP-4-15'	8G30003-09	Soil	5	07/30/08 11:40	07/30/08 14:54
SGI-GP-4-20'	8G30003-10	Soil	5	07/30/08 11:45	07/30/08 14:54
SGI-GP-5-15'	8G30003-11	Soil	5	07/30/08 12:35	07/30/08 14:54
SGI-GP-5-20'	8G30003-12	Soil	5	07/30/08 12:40	07/30/08 14:54

CAM Metals Less Hg 6000/7000

SGI-GP-1-5'	8G30003-13	Soil	5	07/30/08 08:05	07/30/08 14:54
SGI-GP-1-15'	8G30003-15	Soil	5	07/30/08 08:15	07/30/08 14:54
SGI-GP-2-5'	8G30003-17	Soil	5	07/30/08 09:50	07/30/08 14:54
SGI-GP-2-15'	8G30003-19	Soil	5	07/30/08 10:00	07/30/08 14:54
SGI-GP-3-5'	8G30003-21	Soil	5	07/30/08 10:55	07/30/08 14:54
SGI-GP-3-15'	8G30003-23	Soil	5	07/30/08 11:05	07/30/08 14:54
SGI-GP-4-5'	8G30003-25	Soil	5	07/30/08 11:30	07/30/08 14:54
SGI-GP-4-15'	8G30003-27	Soil	5	07/30/08 11:40	07/30/08 14:54
SGI-GP-5-5'	8G30003-29	Soil	5	07/30/08 12:25	07/30/08 14:54
SGI-GP-5-15'	8G30003-31	Soil	5	07/30/08 12:35	07/30/08 14:54

Carbon Chain Characterization 8015M

SGI-GP-1-5'	8G30003-13	Soil	5	07/30/08 08:05	07/30/08 14:54
SGI-GP-1-10'	8G30003-14	Soil	5	07/30/08 08:10	07/30/08 14:54

Viorel Vasile
Operations Manager



LABORATORY ANALYSIS RESULTS

Client: The Source Group Inc. (TO)
Project No: NA
Project Name: Festival Capri Santa Fe Trail, LLC

AA Project No: A324643
Date Received: 07/30/08
Date Reported: 08/07/08

Sample ID	Laboratory ID	Matrix	TAT	Date Sampled	Date Received
SGI-GP-1-15'	8G30003-15	Soil	5	07/30/08 08:15	07/30/08 14:54
SGI-GP-1-20'	8G30003-16	Soil	5	07/30/08 08:20	07/30/08 14:54
SGI-GP-2-5'	8G30003-17	Soil	5	07/30/08 09:50	07/30/08 14:54
SGI-GP-2-10'	8G30003-18	Soil	5	07/30/08 09:55	07/30/08 14:54
SGI-GP-2-15'	8G30003-19	Soil	5	07/30/08 10:00	07/30/08 14:54
SGI-GP-2-20'	8G30003-20	Soil	5	07/30/08 10:05	07/30/08 14:54
SGI-GP-3-5'	8G30003-21	Soil	5	07/30/08 10:55	07/30/08 14:54
SGI-GP-3-10'	8G30003-22	Soil	5	07/30/08 11:00	07/30/08 14:54
SGI-GP-3-15'	8G30003-23	Soil	5	07/30/08 11:05	07/30/08 14:54
SGI-GP-3-20'	8G30003-24	Soil	5	07/30/08 11:10	07/30/08 14:54
SGI-GP-4-5'	8G30003-25	Soil	5	07/30/08 11:30	07/30/08 14:54
SGI-GP-4-10'	8G30003-26	Soil	5	07/30/08 11:35	07/30/08 14:54
SGI-GP-4-15'	8G30003-27	Soil	5	07/30/08 11:40	07/30/08 14:54
SGI-GP-4-20'	8G30003-28	Soil	5	07/30/08 11:45	07/30/08 14:54
SGI-GP-5-5'	8G30003-29	Soil	5	07/30/08 12:25	07/30/08 14:54
SGI-GP-5-10'	8G30003-30	Soil	5	07/30/08 12:30	07/30/08 14:54
SGI-GP-5-15'	8G30003-31	Soil	5	07/30/08 12:35	07/30/08 14:54
SGI-GP-5-20'	8G30003-32	Soil	5	07/30/08 12:40	07/30/08 14:54

Mercury Total EPA 7470A/7471A

SGI-GP-1-5'	8G30003-13	Soil	5	07/30/08 08:05	07/30/08 14:54
-------------	------------	------	---	----------------	----------------

Viorel Vasile
Operations Manager

**LABORATORY ANALYSIS RESULTS**

Client: The Source Group Inc. (TO)
Project No: NA
Project Name: Festival Capri Santa Fe Trail, LLC

AA Project No: A324643
Date Received: 07/30/08
Date Reported: 08/07/08

Sample ID	Laboratory ID	Matrix	TAT	Date Sampled	Date Received
SGI-GP-1-15'	8G30003-15	Soil	5	07/30/08 08:15	07/30/08 14:54
SGI-GP-2-5'	8G30003-17	Soil	5	07/30/08 09:50	07/30/08 14:54
SGI-GP-2-15'	8G30003-19	Soil	5	07/30/08 10:00	07/30/08 14:54
SGI-GP-3-5'	8G30003-21	Soil	5	07/30/08 10:55	07/30/08 14:54
SGI-GP-3-15'	8G30003-23	Soil	5	07/30/08 11:05	07/30/08 14:54
SGI-GP-4-5'	8G30003-25	Soil	5	07/30/08 11:30	07/30/08 14:54
SGI-GP-4-15'	8G30003-27	Soil	5	07/30/08 11:40	07/30/08 14:54
SGI-GP-5-5'	8G30003-29	Soil	5	07/30/08 12:25	07/30/08 14:54
SGI-GP-5-15'	8G30003-31	Soil	5	07/30/08 12:35	07/30/08 14:54

Viorel Vasile
Operations Manager

**LABORATORY ANALYSIS RESULTS**

Client: The Source Group Inc. (TO)
Project No: NA
Project Name: Festival Capri Santa Fe Trail, LLC
Method: Glycols by GC/FID

AA Project No: A324643
Date Received: 07/30/08
Date Reported: 08/07/08
Units: mg/kg

Date Sampled:	07/30/08	07/30/08	07/30/08	07/30/08	
Date Prepared:	08/03/08	08/03/08	08/03/08	08/03/08	
Date Analyzed:	08/03/08	08/03/08	08/03/08	08/03/08	
AA ID No:	8G30003-13	8G30003-15	8G30003-17	8G30003-19	
Client ID No:	SGI-GP-1-5'	SGI-GP-1-15'	SGI-GP-2-5'	SGI-GP-2-15'	
Matrix:	Soil	Soil	Soil	Soil	
Dilution Factor:	1	1	1	1	MRL

8015M Glycols (EPA 8015M)

Ethylene glycol	<20	<20	<20	20	20
-----------------	-----	-----	-----	-----------	----

Viorel Vasile
Operations Manager

**LABORATORY ANALYSIS RESULTS**

Client: The Source Group Inc. (TO)
Project No: NA
Project Name: Festival Capri Santa Fe Trail, LLC
Method: Glycols by GC/FID

AA Project No: A324643
Date Received: 07/30/08
Date Reported: 08/07/08
Units: mg/kg

Date Sampled:	07/30/08	07/30/08	07/30/08	07/30/08	
Date Prepared:	08/03/08	08/03/08	08/03/08	08/03/08	
Date Analyzed:	08/03/08	08/03/08	08/03/08	08/03/08	
AA ID No:	8G30003-21	8G30003-23	8G30003-25	8G30003-27	
Client ID No:	SGI-GP-3-5'	SGI-GP-3-15'	SGI-GP-4-5'	SGI-GP-4-15'	
Matrix:	Soil	Soil	Soil	Soil	
Dilution Factor:	1	1	1	1	MRL

8015M Glycols (EPA 8015M)

Ethylene glycol	<20	24	<20	<20	20
-----------------	-----	-----------	-----	-----	----

Viorel Vasile
Operations Manager

**LABORATORY ANALYSIS RESULTS**

Client: The Source Group Inc. (TO)
Project No: NA
Project Name: Festival Capri Santa Fe Trail, LLC
Method: Glycols by GC/FID

AA Project No: A324643
Date Received: 07/30/08
Date Reported: 08/07/08
Units: mg/kg

Date Sampled:	07/30/08	07/30/08	
Date Prepared:	08/03/08	08/03/08	
Date Analyzed:	08/03/08	08/03/08	
AA ID No:	8G30003-29	8G30003-31	
Client ID No:	SGI-GP-5-5'	SGI-GP-5-15'	
Matrix:	Soil	Soil	
Dilution Factor:	1	1	MRL

8015M Glycols (EPA 8015M)

Ethylene glycol	23	29	20
-----------------	----	----	----

Viorel Vasile
Operations Manager

**LABORATORY ANALYSIS RESULTS**

Client: The Source Group Inc. (TO)
Project No: NA
Project Name: Festival Capri Santa Fe Trail, LLC
Method: VOCs, OXY & TPHG by GC/MS EPA 5035

AA Project No: A324643
Date Received: 07/30/08
Date Reported: 08/07/08
Units: ug/kg

Date Sampled:	07/30/08	07/30/08	07/30/08	07/30/08	
Date Prepared:	08/01/08	08/01/08	08/01/08	08/01/08	
Date Analyzed:	08/01/08	08/01/08	08/01/08	08/01/08	
AA ID No:	8G30003-01	8G30003-02	8G30003-03	8G30003-04	
Client ID No:	SGI-GP-1-5'	SGI-GP-1-10'	SGI-GP-1-15'	SGI-GP-1-20'	
Matrix:	Soil	Soil	Soil	Soil	
Dilution Factor:	1	1	1	1	MRL

8260B/5035 +OXY+TPHG (EPA 8260B/5035)

Acetone	<50	<50	<50	<50	50
tert-Amyl Methyl Ether (TAME)	<5.0	<5.0	<5.0	<5.0	5.0
Benzene	<2.0	2.1	<2.0	<2.0	2.0
Bromobenzene	<5.0	<5.0	<5.0	<5.0	5.0
Bromochloromethane	<5.0	<5.0	<5.0	<5.0	5.0
Bromodichloromethane	<5.0	<5.0	<5.0	<5.0	5.0
Bromoform	<5.0	<5.0	<5.0	<5.0	5.0
Bromomethane	<5.0	<5.0	<5.0	<5.0	5.0
2-Butanone (MEK)	<50	<50	<50	<50	50
tert-Butyl alcohol (TBA)	<20	<20	<20	<20	20
sec-Butylbenzene	<5.0	<5.0	<5.0	<5.0	5.0
tert-Butylbenzene	<5.0	<5.0	<5.0	<5.0	5.0
n-Butylbenzene	<5.0	<5.0	<5.0	<5.0	5.0
Carbon Disulfide	<5.0	<5.0	<5.0	<5.0	5.0
Carbon Tetrachloride	<5.0	<5.0	<5.0	<5.0	5.0
Chlorobenzene	<5.0	<5.0	<5.0	<5.0	5.0
Chloroethane	<5.0	<5.0	<5.0	<5.0	5.0
Chloroform	<5.0	<5.0	<5.0	<5.0	5.0
Chloromethane	<5.0	<5.0	<5.0	<5.0	5.0
2-Chlorotoluene	<5.0	<5.0	<5.0	<5.0	5.0
4-Chlorotoluene	<5.0	<5.0	<5.0	<5.0	5.0
1,2-Dibromo-3-chloropropane	<10	<10	<10	<10	10
Dibromochloromethane	<5.0	<5.0	<5.0	<5.0	5.0
1,2-Dibromoethane (EDB)	<5.0	<5.0	<5.0	<5.0	5.0
Dibromomethane	<5.0	<5.0	<5.0	<5.0	5.0
1,4-Dichlorobenzene	<5.0	<5.0	<5.0	<5.0	5.0
1,3-Dichlorobenzene	<5.0	<5.0	<5.0	<5.0	5.0

Viorel Vasile
Operations Manager

**LABORATORY ANALYSIS RESULTS**

Client: The Source Group Inc. (TO)
Project No: NA
Project Name: Festival Capri Santa Fe Trail, LLC
Method: VOCs, OXY & TPHG by GC/MS EPA 5035

AA Project No: A324643
Date Received: 07/30/08
Date Reported: 08/07/08
Units: ug/kg

Date Sampled:	07/30/08	07/30/08	07/30/08	07/30/08	
Date Prepared:	08/01/08	08/01/08	08/01/08	08/01/08	
Date Analyzed:	08/01/08	08/01/08	08/01/08	08/01/08	
AA ID No:	8G30003-01	8G30003-02	8G30003-03	8G30003-04	
Client ID No:	SGI-GP-1-5'	SGI-GP-1-10'	SGI-GP-1-15'	SGI-GP-1-20'	
Matrix:	Soil	Soil	Soil	Soil	
Dilution Factor:	1	1	1	1	MRL

8260B/5035 +OXY+TPHG (EPA 8260B/5035) (continued)

1,2-Dichlorobenzene	<5.0	<5.0	<5.0	<5.0	5.0
Dichlorodifluoromethane (R12)	<5.0	<5.0	<5.0	<5.0	5.0
1,1-Dichloroethane	<5.0	<5.0	<5.0	<5.0	5.0
1,2-Dichloroethane (EDC)	<5.0	<5.0	<5.0	<5.0	5.0
trans-1,2-Dichloroethylene	<5.0	<5.0	<5.0	<5.0	5.0
cis-1,2-Dichloroethylene	<5.0	<5.0	<5.0	<5.0	5.0
1,1-Dichloroethylene	<5.0	<5.0	<5.0	<5.0	5.0
2,2-Dichloropropane	<5.0	<5.0	<5.0	<5.0	5.0
1,3-Dichloropropane	<5.0	<5.0	<5.0	<5.0	5.0
1,2-Dichloropropane	<5.0	<5.0	<5.0	<5.0	5.0
trans-1,3-Dichloropropylene	<5.0	<5.0	<5.0	<5.0	5.0
1,1-Dichloropropylene	<5.0	<5.0	<5.0	<5.0	5.0
cis-1,3-Dichloropropylene	<5.0	<5.0	<5.0	<5.0	5.0
Diisopropyl ether (DIPE)	<5.0	<5.0	<5.0	<5.0	5.0
Ethylbenzene	<2.0	<2.0	<2.0	<2.0	2.0
Ethyl-tert-Butyl Ether (ETBE)	<5.0	<5.0	<5.0	<5.0	5.0
Gasoline Range Organics (GRO)	<500	<500	<500	<500	500
Hexachlorobutadiene	<10	<10	<10	<10	10
2-Hexanone (MBK)	<50	<50	<50	<50	50
Isopropylbenzene	<5.0	<5.0	<5.0	<5.0	5.0
4-Isopropyltoluene	<5.0	<5.0	<5.0	<5.0	5.0
Methyl-tert-Butyl Ether (MTBE)	<5.0	<5.0	<5.0	<5.0	5.0
Methylene Chloride	<50	<50	<50	<50	50
4-Methyl-2-pentanone (MIBK)	<50	<50	<50	<50	50
Naphthalene	<10	<10	<10	<10	10
n-Propylbenzene	<5.0	<5.0	<5.0	<5.0	5.0

Viorel Vasile
Operations Manager

**LABORATORY ANALYSIS RESULTS**

Client: The Source Group Inc. (TO) **AA Project No:** A324643
Project No: NA **Date Received:** 07/30/08
Project Name: Festival Capri Santa Fe Trail, LLC **Date Reported:** 08/07/08
Method: VOCs, OXY & TPHG by GC/MS EPA 5035 **Units:** ug/kg

Date Sampled:	07/30/08	07/30/08	07/30/08	07/30/08	
Date Prepared:	08/01/08	08/01/08	08/01/08	08/01/08	
Date Analyzed:	08/01/08	08/01/08	08/01/08	08/01/08	
AA ID No:	8G30003-01	8G30003-02	8G30003-03	8G30003-04	
Client ID No:	SGI-GP-1-5'	SGI-GP-1-10'	SGI-GP-1-15'	SGI-GP-1-20'	
Matrix:	Soil	Soil	Soil	Soil	
Dilution Factor:	1	1	1	1	MRL

8260B/5035 +OXY+TPHG (EPA 8260B/5035) (continued)

Styrene	<5.0	<5.0	<5.0	<5.0	5.0
1,1,1,2-Tetrachloroethane	<5.0	<5.0	<5.0	<5.0	5.0
1,1,2,2-Tetrachloroethane	<5.0	<5.0	<5.0	<5.0	5.0
Tetrachloroethylene (PCE)	<5.0	<5.0	<5.0	<5.0	5.0
Toluene	<2.0	<2.0	<2.0	<2.0	2.0
1,2,4-Trichlorobenzene	<5.0	<5.0	<5.0	<5.0	5.0
1,2,3-Trichlorobenzene	<5.0	<5.0	<5.0	<5.0	5.0
1,1,2-Trichloroethane	<5.0	<5.0	<5.0	<5.0	5.0
1,1,1-Trichloroethane	<5.0	<5.0	<5.0	<5.0	5.0
Trichloroethylene (TCE)	<5.0	<5.0	<5.0	<5.0	5.0
Trichlorofluoromethane (R11)	<5.0	<5.0	<5.0	<5.0	5.0
1,2,3-Trichloropropane	<5.0	<5.0	<5.0	<5.0	5.0
1,1,2-Trichloro-1,2,2-trifluoroethane (R113)	<5.0	<5.0	<5.0	<5.0	5.0
1,3,5-Trimethylbenzene	<5.0	<5.0	<5.0	<5.0	5.0
1,2,4-Trimethylbenzene	<5.0	<5.0	<5.0	<5.0	5.0
Vinyl chloride	<5.0	<5.0	<5.0	<5.0	5.0
o-Xylene	<2.0	<2.0	<2.0	<2.0	2.0
m,p-Xylenes	<2.0	<2.0	<2.0	<2.0	2.0

<u>Surrogates</u>					<u>%REC Limits</u>
4-Bromofluorobenzene	116%	125%	124%	113%	70-140
Dibromofluoromethane	112%	114%	114%	111%	70-140
Toluene-d8	111%	116%	118%	113%	70-140

Viorel Vasile
 Operations Manager

**LABORATORY ANALYSIS RESULTS**

Client: The Source Group Inc. (TO) **AA Project No:** A324643
Project No: NA **Date Received:** 07/30/08
Project Name: Festival Capri Santa Fe Trail, LLC **Date Reported:** 08/07/08
Method: VOCs, OXY & TPHG by GC/MS EPA 5035 **Units:** ug/kg

Date Sampled:	07/30/08	07/30/08	07/30/08	07/30/08	
Date Prepared:	08/01/08	08/01/08	08/01/08	08/01/08	
Date Analyzed:	08/01/08	08/01/08	08/01/08	08/01/08	
AA ID No:	8G30003-05	8G30003-06	8G30003-07	8G30003-08	
Client ID No:	SGI-GP-2-5'	SGI-GP-2-10'	SGI-GP-2-15'	SGI-GP-3-20'	
Matrix:	Soil	Soil	Soil	Soil	
Dilution Factor:	1	1	1	1	MRL

8260B/5035 +OXY+TPHG (EPA 8260B/5035)

Acetone	93	<50	<50	<50	50
tert-Amyl Methyl Ether (TAME)	<5.0	<5.0	<5.0	<5.0	5.0
Benzene	2.1	<2.0	<2.0	<2.0	2.0
Bromobenzene	<5.0	<5.0	<5.0	<5.0	5.0
Bromochloromethane	<5.0	<5.0	<5.0	<5.0	5.0
Bromodichloromethane	<5.0	<5.0	<5.0	<5.0	5.0
Bromoform	<5.0	<5.0	<5.0	<5.0	5.0
Bromomethane	<5.0	<5.0	<5.0	<5.0	5.0
2-Butanone (MEK)	<50	<50	<50	<50	50
tert-Butyl alcohol (TBA)	<20	<20	<20	<20	20
sec-Butylbenzene	<5.0	<5.0	<5.0	<5.0	5.0
tert-Butylbenzene	<5.0	<5.0	<5.0	<5.0	5.0
n-Butylbenzene	<5.0	<5.0	<5.0	<5.0	5.0
Carbon Disulfide	<5.0	<5.0	<5.0	<5.0	5.0
Carbon Tetrachloride	<5.0	<5.0	<5.0	<5.0	5.0
Chlorobenzene	<5.0	<5.0	<5.0	<5.0	5.0
Chloroethane	<5.0	<5.0	<5.0	<5.0	5.0
Chloroform	<5.0	<5.0	<5.0	<5.0	5.0
Chloromethane	<5.0	<5.0	<5.0	<5.0	5.0
2-Chlorotoluene	<5.0	<5.0	<5.0	<5.0	5.0
4-Chlorotoluene	<5.0	<5.0	<5.0	<5.0	5.0
1,2-Dibromo-3-chloropropane	<10	<10	<10	<10	10
Dibromochloromethane	<5.0	<5.0	<5.0	<5.0	5.0
1,2-Dibromoethane (EDB)	<5.0	<5.0	<5.0	<5.0	5.0
Dibromomethane	<5.0	<5.0	<5.0	<5.0	5.0
1,4-Dichlorobenzene	<5.0	<5.0	<5.0	<5.0	5.0
1,3-Dichlorobenzene	<5.0	<5.0	<5.0	<5.0	5.0

Viorel Vasile
Operations Manager

**LABORATORY ANALYSIS RESULTS**

Client: The Source Group Inc. (TO)
Project No: NA
Project Name: Festival Capri Santa Fe Trail, LLC
Method: VOCs, OXY & TPHG by GC/MS EPA 5035

AA Project No: A324643
Date Received: 07/30/08
Date Reported: 08/07/08
Units: ug/kg

Date Sampled:	07/30/08	07/30/08	07/30/08	07/30/08	
Date Prepared:	08/01/08	08/01/08	08/01/08	08/01/08	
Date Analyzed:	08/01/08	08/01/08	08/01/08	08/01/08	
AA ID No:	8G30003-05	8G30003-06	8G30003-07	8G30003-08	
Client ID No:	SGI-GP-2-5'	SGI-GP-2-10'	SGI-GP-2-15'	SGI-GP-3-20'	
Matrix:	Soil	Soil	Soil	Soil	
Dilution Factor:	1	1	1	1	MRL

8260B/5035 +OXY+TPHG (EPA 8260B/5035) (continued)

1,2-Dichlorobenzene	<5.0	<5.0	<5.0	<5.0	5.0
Dichlorodifluoromethane (R12)	<5.0	<5.0	<5.0	<5.0	5.0
1,1-Dichloroethane	<5.0	<5.0	<5.0	<5.0	5.0
1,2-Dichloroethane (EDC)	<5.0	<5.0	<5.0	<5.0	5.0
trans-1,2-Dichloroethylene	<5.0	<5.0	<5.0	<5.0	5.0
cis-1,2-Dichloroethylene	<5.0	<5.0	<5.0	<5.0	5.0
1,1-Dichloroethylene	<5.0	<5.0	<5.0	<5.0	5.0
2,2-Dichloropropane	<5.0	<5.0	<5.0	<5.0	5.0
1,3-Dichloropropane	<5.0	<5.0	<5.0	<5.0	5.0
1,2-Dichloropropane	<5.0	<5.0	<5.0	<5.0	5.0
trans-1,3-Dichloropropylene	<5.0	<5.0	<5.0	<5.0	5.0
1,1-Dichloropropylene	<5.0	<5.0	<5.0	<5.0	5.0
cis-1,3-Dichloropropylene	<5.0	<5.0	<5.0	<5.0	5.0
Diisopropyl ether (DIPE)	<5.0	<5.0	<5.0	<5.0	5.0
Ethylbenzene	<2.0	<2.0	<2.0	<2.0	2.0
Ethyl-tert-Butyl Ether (ETBE)	<5.0	<5.0	<5.0	<5.0	5.0
Gasoline Range Organics (GRO)	<500	<500	<500	<500	500
Hexachlorobutadiene	<10	<10	<10	<10	10
2-Hexanone (MBK)	<50	<50	<50	<50	50
Isopropylbenzene	<5.0	<5.0	<5.0	<5.0	5.0
4-Isopropyltoluene	<5.0	<5.0	<5.0	<5.0	5.0
Methyl-tert-Butyl Ether (MTBE)	<5.0	<5.0	<5.0	<5.0	5.0
Methylene Chloride	<50	<50	<50	<50	50
4-Methyl-2-pentanone (MIBK)	<50	<50	<50	<50	50
Naphthalene	<10	<10	<10	<10	10
n-Propylbenzene	<5.0	<5.0	<5.0	<5.0	5.0

Viorel Vasile
Operations Manager

**LABORATORY ANALYSIS RESULTS**

Client: The Source Group Inc. (TO) **AA Project No:** A324643
Project No: NA **Date Received:** 07/30/08
Project Name: Festival Capri Santa Fe Trail, LLC **Date Reported:** 08/07/08
Method: VOCs, OXY & TPHG by GC/MS EPA 5035 **Units:** ug/kg

Date Sampled:	07/30/08	07/30/08	07/30/08	07/30/08	
Date Prepared:	08/01/08	08/01/08	08/01/08	08/01/08	
Date Analyzed:	08/01/08	08/01/08	08/01/08	08/01/08	
AA ID No:	8G30003-05	8G30003-06	8G30003-07	8G30003-08	
Client ID No:	SGI-GP-2-5'	SGI-GP-2-10'	SGI-GP-2-15'	SGI-GP-3-20'	
Matrix:	Soil	Soil	Soil	Soil	
Dilution Factor:	1	1	1	1	MRL

8260B/5035 +OXY+TPHG (EPA 8260B/5035) (continued)

Styrene	<5.0	<5.0	<5.0	<5.0	5.0
1,1,1,2-Tetrachloroethane	<5.0	<5.0	<5.0	<5.0	5.0
1,1,2,2-Tetrachloroethane	<5.0	<5.0	<5.0	<5.0	5.0
Tetrachloroethylene (PCE)	<5.0	<5.0	<5.0	<5.0	5.0
Toluene	<2.0	<2.0	<2.0	<2.0	2.0
1,2,4-Trichlorobenzene	<5.0	<5.0	<5.0	<5.0	5.0
1,2,3-Trichlorobenzene	<5.0	<5.0	<5.0	<5.0	5.0
1,1,2-Trichloroethane	<5.0	<5.0	<5.0	<5.0	5.0
1,1,1-Trichloroethane	<5.0	<5.0	<5.0	<5.0	5.0
Trichloroethylene (TCE)	<5.0	<5.0	<5.0	<5.0	5.0
Trichlorofluoromethane (R11)	<5.0	<5.0	<5.0	<5.0	5.0
1,2,3-Trichloropropane	<5.0	<5.0	<5.0	<5.0	5.0
1,1,2-Trichloro-1,2,2-trifluoroethane (R113)	<5.0	<5.0	<5.0	<5.0	5.0
1,3,5-Trimethylbenzene	<5.0	<5.0	<5.0	<5.0	5.0
1,2,4-Trimethylbenzene	<5.0	<5.0	<5.0	<5.0	5.0
Vinyl chloride	<5.0	<5.0	<5.0	<5.0	5.0
o-Xylene	<2.0	<2.0	<2.0	<2.0	2.0
m,p-Xylenes	<2.0	<2.0	<2.0	<2.0	2.0

Surrogates					%REC Limits
4-Bromofluorobenzene	134%	136%	111%	118%	70-140
Dibromofluoromethane	109%	110%	109%	107%	70-140
Toluene-d8	124%	125%	114%	118%	70-140

Viorel Vasile
Operations Manager

**LABORATORY ANALYSIS RESULTS**

Client: The Source Group Inc. (TO) **AA Project No:** A324643
Project No: NA **Date Received:** 07/30/08
Project Name: Festival Capri Santa Fe Trail, LLC **Date Reported:** 08/07/08
Method: VOCs, OXY & TPHG by GC/MS EPA 5035 **Units:** ug/kg

Date Sampled:	07/30/08	07/30/08	07/30/08	07/30/08	
Date Prepared:	08/01/08	08/01/08	08/01/08	08/01/08	
Date Analyzed:	08/01/08	08/01/08	08/01/08	08/01/08	
AA ID No:	8G30003-09	8G30003-10	8G30003-11	8G30003-12	
Client ID No:	SGI-GP-4-15'	SGI-GP-4-20'	SGI-GP-5-15'	SGI-GP-5-20'	
Matrix:	Soil	Soil	Soil	Soil	
Dilution Factor:	1	1	1	1	MRL

8260B/5035 +OXY+TPHG (EPA 8260B/5035)

Acetone	<50	<50	<50	<50	50
tert-Amyl Methyl Ether (TAME)	<5.0	<5.0	<5.0	<5.0	5.0
Benzene	<2.0	<2.0	<2.0	<2.0	2.0
Bromobenzene	<5.0	<5.0	<5.0	<5.0	5.0
Bromochloromethane	<5.0	<5.0	<5.0	<5.0	5.0
Bromodichloromethane	<5.0	<5.0	<5.0	<5.0	5.0
Bromoform	<5.0	<5.0	<5.0	<5.0	5.0
Bromomethane	<5.0	<5.0	<5.0	<5.0	5.0
2-Butanone (MEK)	<50	<50	<50	<50	50
tert-Butyl alcohol (TBA)	<20	<20	<20	<20	20
sec-Butylbenzene	<5.0	<5.0	<5.0	<5.0	5.0
tert-Butylbenzene	<5.0	<5.0	<5.0	<5.0	5.0
n-Butylbenzene	<5.0	<5.0	<5.0	<5.0	5.0
Carbon Disulfide	<5.0	<5.0	<5.0	<5.0	5.0
Carbon Tetrachloride	<5.0	<5.0	<5.0	<5.0	5.0
Chlorobenzene	<5.0	<5.0	<5.0	<5.0	5.0
Chloroethane	<5.0	<5.0	<5.0	<5.0	5.0
Chloroform	<5.0	<5.0	<5.0	<5.0	5.0
Chloromethane	<5.0	<5.0	<5.0	<5.0	5.0
2-Chlorotoluene	<5.0	<5.0	<5.0	<5.0	5.0
4-Chlorotoluene	<5.0	<5.0	<5.0	<5.0	5.0
1,2-Dibromo-3-chloropropane	<10	<10	<10	<10	10
Dibromochloromethane	<5.0	<5.0	<5.0	<5.0	5.0
1,2-Dibromoethane (EDB)	<5.0	<5.0	<5.0	<5.0	5.0
Dibromomethane	<5.0	<5.0	<5.0	<5.0	5.0
1,4-Dichlorobenzene	<5.0	<5.0	<5.0	<5.0	5.0
1,3-Dichlorobenzene	<5.0	<5.0	<5.0	<5.0	5.0

Viorel Vasile
 Operations Manager

**LABORATORY ANALYSIS RESULTS**

Client: The Source Group Inc. (TO)
Project No: NA
Project Name: Festival Capri Santa Fe Trail, LLC
Method: VOCs, OXY & TPHG by GC/MS EPA 5035

AA Project No: A324643
Date Received: 07/30/08
Date Reported: 08/07/08
Units: ug/kg

Date Sampled:	07/30/08	07/30/08	07/30/08	07/30/08	
Date Prepared:	08/01/08	08/01/08	08/01/08	08/01/08	
Date Analyzed:	08/01/08	08/01/08	08/01/08	08/01/08	
AA ID No:	8G30003-09	8G30003-10	8G30003-11	8G30003-12	
Client ID No:	SGI-GP-4-15'	SGI-GP-4-20'	SGI-GP-5-15'	SGI-GP-5-20'	
Matrix:	Soil	Soil	Soil	Soil	
Dilution Factor:	1	1	1	1	MRL

8260B/5035 +OXY+TPHG (EPA 8260B/5035) (continued)

1,2-Dichlorobenzene	<5.0	<5.0	<5.0	<5.0	5.0
Dichlorodifluoromethane (R12)	<5.0	<5.0	<5.0	<5.0	5.0
1,1-Dichloroethane	<5.0	<5.0	<5.0	<5.0	5.0
1,2-Dichloroethane (EDC)	<5.0	<5.0	<5.0	<5.0	5.0
trans-1,2-Dichloroethylene	<5.0	<5.0	<5.0	<5.0	5.0
cis-1,2-Dichloroethylene	<5.0	<5.0	<5.0	<5.0	5.0
1,1-Dichloroethylene	<5.0	<5.0	<5.0	<5.0	5.0
2,2-Dichloropropane	<5.0	<5.0	<5.0	<5.0	5.0
1,3-Dichloropropane	<5.0	<5.0	<5.0	<5.0	5.0
1,2-Dichloropropane	<5.0	<5.0	<5.0	<5.0	5.0
trans-1,3-Dichloropropylene	<5.0	<5.0	<5.0	<5.0	5.0
1,1-Dichloropropylene	<5.0	<5.0	<5.0	<5.0	5.0
cis-1,3-Dichloropropylene	<5.0	<5.0	<5.0	<5.0	5.0
Diisopropyl ether (DIPE)	<5.0	<5.0	<5.0	<5.0	5.0
Ethylbenzene	<2.0	<2.0	<2.0	<2.0	2.0
Ethyl-tert-Butyl Ether (ETBE)	<5.0	<5.0	<5.0	<5.0	5.0
Gasoline Range Organics (GRO)	<500	<500	<500	<500	500
Hexachlorobutadiene	<10	<10	<10	<10	10
2-Hexanone (MBK)	<50	<50	<50	<50	50
Isopropylbenzene	<5.0	<5.0	<5.0	<5.0	5.0
4-Isopropyltoluene	<5.0	<5.0	<5.0	<5.0	5.0
Methyl-tert-Butyl Ether (MTBE)	<5.0	<5.0	<5.0	<5.0	5.0
Methylene Chloride	<50	<50	<50	<50	50
4-Methyl-2-pentanone (MIBK)	<50	<50	<50	<50	50
Naphthalene	<10	<10	<10	<10	10
n-Propylbenzene	<5.0	<5.0	<5.0	<5.0	5.0

Viorel Vasile
Operations Manager

**LABORATORY ANALYSIS RESULTS**

Client: The Source Group Inc. (TO) **AA Project No:** A324643
Project No: NA **Date Received:** 07/30/08
Project Name: Festival Capri Santa Fe Trail, LLC **Date Reported:** 08/07/08
Method: VOCs, OXY & TPHG by GC/MS EPA 5035 **Units:** ug/kg

Date Sampled:	07/30/08	07/30/08	07/30/08	07/30/08	
Date Prepared:	08/01/08	08/01/08	08/01/08	08/01/08	
Date Analyzed:	08/01/08	08/01/08	08/01/08	08/01/08	
AA ID No:	8G30003-09	8G30003-10	8G30003-11	8G30003-12	
Client ID No:	SGI-GP-4-15'	SGI-GP-4-20'	SGI-GP-5-15'	SGI-GP-5-20'	
Matrix:	Soil	Soil	Soil	Soil	
Dilution Factor:	1	1	1	1	MRL

8260B/5035 +OXY+TPHG (EPA 8260B/5035) (continued)

Styrene	<5.0	<5.0	<5.0	<5.0	5.0
1,1,1,2-Tetrachloroethane	<5.0	<5.0	<5.0	<5.0	5.0
1,1,2,2-Tetrachloroethane	<5.0	<5.0	<5.0	<5.0	5.0
Tetrachloroethylene (PCE)	<5.0	<5.0	<5.0	<5.0	5.0
Toluene	<2.0	<2.0	<2.0	<2.0	2.0
1,2,4-Trichlorobenzene	<5.0	<5.0	<5.0	<5.0	5.0
1,2,3-Trichlorobenzene	<5.0	<5.0	<5.0	<5.0	5.0
1,1,2-Trichloroethane	<5.0	<5.0	<5.0	<5.0	5.0
1,1,1-Trichloroethane	<5.0	<5.0	<5.0	<5.0	5.0
Trichloroethylene (TCE)	<5.0	<5.0	<5.0	<5.0	5.0
Trichlorofluoromethane (R11)	<5.0	<5.0	<5.0	<5.0	5.0
1,2,3-Trichloropropane	<5.0	<5.0	<5.0	<5.0	5.0
1,1,2-Trichloro-1,2,2-trifluoroethane (R113)	<5.0	<5.0	<5.0	<5.0	5.0
1,3,5-Trimethylbenzene	<5.0	<5.0	<5.0	<5.0	5.0
1,2,4-Trimethylbenzene	<5.0	<5.0	<5.0	<5.0	5.0
Vinyl chloride	<5.0	<5.0	<5.0	<5.0	5.0
o-Xylene	<2.0	<2.0	<2.0	<2.0	2.0
m,p-Xylenes	<2.0	<2.0	<2.0	<2.0	2.0

Surrogates					%REC Limits
4-Bromofluorobenzene	130%	116%	128%	126%	70-140
Dibromofluoromethane	112%	110%	109%	109%	70-140
Toluene-d8	121%	117%	120%	122%	70-140

Viorel Vasile
Operations Manager

**LABORATORY ANALYSIS RESULTS**

Client: The Source Group Inc. (TO)
Project No: NA
Project Name: Festival Capri Santa Fe Trail, LLC
Method: Carbon Chain by GC/FID

AA Project No: A324643
Date Received: 07/30/08
Date Reported: 08/07/08
Units: mg/kg

Date Sampled:	07/30/08	07/30/08	07/30/08	07/30/08	
Date Prepared:	08/01/08	08/01/08	08/01/08	08/01/08	
Date Analyzed:	08/01/08	08/01/08	08/01/08	08/01/08	
AA ID No:	8G30003-13	8G30003-14	8G30003-15	8G30003-16	
Client ID No:	SGI-GP-1-5'	SGI-GP-1-10'	SGI-GP-1-15'	SGI-GP-1-20'	
Matrix:	Soil	Soil	Soil	Soil	
Dilution Factor:	1	1	1	1	MRL

Carbon Chain Characterization 8015M (EPA 8015M)

C6-C8	<1.0	<1.0	<1.0	<1.0	1.0
C8-C10	<1.0	<1.0	<1.0	<1.0	1.0
C10-C12	<1.0	<1.0	<1.0	<1.0	1.0
C12-C14	<1.0	<1.0	<1.0	<1.0	1.0
C14-C16	<1.0	<1.0	<1.0	<1.0	1.0
C16-C18	<1.0	<1.0	<1.0	<1.0	1.0
C18-C20	<1.0	<1.0	<1.0	<1.0	1.0
C20-C22	<1.0	<1.0	<1.0	<1.0	1.0
C22-C24	<1.0	<1.0	<1.0	<1.0	1.0
C24-C26	<1.0	<1.0	<1.0	<1.0	1.0
C26-C28	<1.0	<1.0	<1.0	<1.0	1.0
C28-C32	<1.0	<1.0	<1.0	<1.0	1.0
C32-C34	<1.0	<1.0	<1.0	<1.0	1.0
C34-C36	<1.0	<1.0	<1.0	<1.0	1.0
C36-C40	<1.0	<1.0	<1.0	<1.0	1.0
C40-C44	<1.0	<1.0	<1.0	<1.0	1.0
TPH (C6-C44)	<10	<10	<10	<10	10

Surrogates					%REC Limits
o-Terphenyl	109%	106%	117%	109%	50-150

Viorel Vasile
Operations Manager

**LABORATORY ANALYSIS RESULTS**

Client: The Source Group Inc. (TO)
Project No: NA
Project Name: Festival Capri Santa Fe Trail, LLC
Method: Carbon Chain by GC/FID

AA Project No: A324643
Date Received: 07/30/08
Date Reported: 08/07/08
Units: mg/kg

Date Sampled:	07/30/08	07/30/08	07/30/08	07/30/08	
Date Prepared:	08/01/08	08/01/08	08/01/08	08/01/08	
Date Analyzed:	08/01/08	08/01/08	08/01/08	08/01/08	
AA ID No:	8G30003-17	8G30003-18	8G30003-19	8G30003-20	
Client ID No:	SGI-GP-2-5'	SGI-GP-2-10'	SGI-GP-2-15'	SGI-GP-2-20'	
Matrix:	Soil	Soil	Soil	Soil	
Dilution Factor:	1	1	1	1	MRL

Carbon Chain Characterization 8015M (EPA 8015M)

C6-C8	<1.0	<1.0	<1.0	<1.0	1.0
C8-C10	<1.0	<1.0	<1.0	<1.0	1.0
C10-C12	<1.0	<1.0	<1.0	<1.0	1.0
C12-C14	<1.0	<1.0	<1.0	<1.0	1.0
C14-C16	<1.0	<1.0	<1.0	<1.0	1.0
C16-C18	<1.0	<1.0	<1.0	<1.0	1.0
C18-C20	<1.0	<1.0	<1.0	<1.0	1.0
C20-C22	<1.0	<1.0	<1.0	<1.0	1.0
C22-C24	<1.0	<1.0	<1.0	<1.0	1.0
C24-C26	<1.0	<1.0	<1.0	<1.0	1.0
C26-C28	<1.0	<1.0	<1.0	<1.0	1.0
C28-C32	<1.0	<1.0	<1.0	<1.0	1.0
C32-C34	<1.0	<1.0	<1.0	<1.0	1.0
C34-C36	<1.0	<1.0	<1.0	<1.0	1.0
C36-C40	<1.0	<1.0	<1.0	<1.0	1.0
C40-C44	<1.0	<1.0	<1.0	<1.0	1.0
TPH (C6-C44)	<10	<10	<10	<10	10

Surrogates					%REC Limits
o-Terphenyl	111%	108%	116%	115%	50-150

Viorel Vasile
Operations Manager

**LABORATORY ANALYSIS RESULTS**

Client: The Source Group Inc. (TO)
Project No: NA
Project Name: Festival Capri Santa Fe Trail, LLC
Method: Carbon Chain by GC/FID

AA Project No: A324643
Date Received: 07/30/08
Date Reported: 08/07/08
Units: mg/kg

Date Sampled:	07/30/08	07/30/08	07/30/08	07/30/08	
Date Prepared:	08/01/08	08/01/08	08/01/08	08/01/08	
Date Analyzed:	08/01/08	08/01/08	08/01/08	08/01/08	
AA ID No:	8G30003-21	8G30003-22	8G30003-23	8G30003-24	
Client ID No:	SGI-GP-3-5'	SGI-GP-3-10'	SGI-GP-3-15'	SGI-GP-3-20'	
Matrix:	Soil	Soil	Soil	Soil	
Dilution Factor:	1	1	1	1	MRL

Carbon Chain Characterization 8015M (EPA 8015M)

C6-C8	<1.0	<1.0	<1.0	<1.0	1.0
C8-C10	<1.0	<1.0	<1.0	<1.0	1.0
C10-C12	<1.0	<1.0	<1.0	<1.0	1.0
C12-C14	<1.0	<1.0	<1.0	<1.0	1.0
C14-C16	<1.0	<1.0	<1.0	<1.0	1.0
C16-C18	<1.0	<1.0	<1.0	<1.0	1.0
C18-C20	<1.0	<1.0	<1.0	<1.0	1.0
C20-C22	<1.0	<1.0	<1.0	<1.0	1.0
C22-C24	<1.0	<1.0	<1.0	<1.0	1.0
C24-C26	<1.0	<1.0	<1.0	<1.0	1.0
C26-C28	<1.0	<1.0	<1.0	<1.0	1.0
C28-C32	<1.0	<1.0	<1.0	<1.0	1.0
C32-C34	<1.0	<1.0	<1.0	<1.0	1.0
C34-C36	<1.0	<1.0	<1.0	<1.0	1.0
C36-C40	<1.0	<1.0	<1.0	<1.0	1.0
C40-C44	<1.0	<1.0	<1.0	<1.0	1.0
TPH (C6-C44)	<10	<10	<10	<10	10

Surrogates					%REC Limits
o-Terphenyl	106%	110%	110%	122%	50-150

Viorel Vasile
Operations Manager

**LABORATORY ANALYSIS RESULTS**

Client: The Source Group Inc. (TO)
Project No: NA
Project Name: Festival Capri Santa Fe Trail, LLC
Method: Carbon Chain by GC/FID

AA Project No: A324643
Date Received: 07/30/08
Date Reported: 08/07/08
Units: mg/kg

Date Sampled:	07/30/08	07/30/08	07/30/08	07/30/08	
Date Prepared:	08/01/08	08/01/08	08/01/08	08/01/08	
Date Analyzed:	08/01/08	08/01/08	08/01/08	08/01/08	
AA ID No:	8G30003-25	8G30003-26	8G30003-27	8G30003-28	
Client ID No:	SGI-GP-4-5'	SGI-GP-4-10'	SGI-GP-4-15'	SGI-GP-4-20'	
Matrix:	Soil	Soil	Soil	Soil	
Dilution Factor:	1	1	1	1	MRL

Carbon Chain Characterization 8015M (EPA 8015M)

C6-C8	<1.0	<1.0	<1.0	<1.0	1.0
C8-C10	<1.0	<1.0	<1.0	<1.0	1.0
C10-C12	<1.0	<1.0	<1.0	<1.0	1.0
C12-C14	<1.0	<1.0	<1.0	<1.0	1.0
C14-C16	<1.0	<1.0	<1.0	<1.0	1.0
C16-C18	<1.0	<1.0	<1.0	<1.0	1.0
C18-C20	<1.0	<1.0	<1.0	<1.0	1.0
C20-C22	<1.0	<1.0	<1.0	<1.0	1.0
C22-C24	<1.0	<1.0	<1.0	<1.0	1.0
C24-C26	<1.0	<1.0	<1.0	<1.0	1.0
C26-C28	<1.0	<1.0	<1.0	<1.0	1.0
C28-C32	<1.0	<1.0	<1.0	<1.0	1.0
C32-C34	<1.0	<1.0	<1.0	<1.0	1.0
C34-C36	<1.0	<1.0	<1.0	<1.0	1.0
C36-C40	<1.0	<1.0	<1.0	<1.0	1.0
C40-C44	<1.0	<1.0	<1.0	<1.0	1.0
TPH (C6-C44)	<10	<10	<10	<10	10

Surrogates					%REC Limits
o-Terphenyl	101%	107%	104%	114%	50-150

Viorel Vasile
Operations Manager

**LABORATORY ANALYSIS RESULTS**

Client: The Source Group Inc. (TO)
Project No: NA
Project Name: Festival Capri Santa Fe Trail, LLC
Method: Carbon Chain by GC/FID

AA Project No: A324643
Date Received: 07/30/08
Date Reported: 08/07/08
Units: mg/kg

Date Sampled:	07/30/08	07/30/08	07/30/08	07/30/08	
Date Prepared:	08/01/08	08/01/08	08/01/08	08/01/08	
Date Analyzed:	08/01/08	08/01/08	08/01/08	08/01/08	
AA ID No:	8G30003-29	8G30003-30	8G30003-31	8G30003-32	
Client ID No:	SGI-GP-5-5'	SGI-GP-5-10'	SGI-GP-5-15'	SGI-GP-5-20'	
Matrix:	Soil	Soil	Soil	Soil	
Dilution Factor:	1	1	1	1	MRL

Carbon Chain Characterization 8015M (EPA 8015M)

C6-C8	<1.0	<1.0	<1.0	<1.0	1.0
C8-C10	<1.0	<1.0	<1.0	<1.0	1.0
C10-C12	<1.0	<1.0	<1.0	<1.0	1.0
C12-C14	<1.0	<1.0	<1.0	<1.0	1.0
C14-C16	<1.0	<1.0	<1.0	<1.0	1.0
C16-C18	<1.0	<1.0	<1.0	<1.0	1.0
C18-C20	<1.0	<1.0	<1.0	<1.0	1.0
C20-C22	<1.0	<1.0	<1.0	<1.0	1.0
C22-C24	<1.0	<1.0	<1.0	<1.0	1.0
C24-C26	<1.0	<1.0	<1.0	<1.0	1.0
C26-C28	<1.0	<1.0	<1.0	<1.0	1.0
C28-C32	<1.0	<1.0	<1.0	<1.0	1.0
C32-C34	<1.0	<1.0	<1.0	<1.0	1.0
C34-C36	<1.0	<1.0	<1.0	<1.0	1.0
C36-C40	<1.0	<1.0	<1.0	<1.0	1.0
C40-C44	<1.0	<1.0	<1.0	<1.0	1.0
TPH (C6-C44)	<10	<10	<10	<10	10

Surrogates					%REC Limits
o-Terphenyl	107%	88.6%	106%	112%	50-150

Viorel Vasile
Operations Manager

**LABORATORY ANALYSIS RESULTS**

Client: The Source Group Inc. (TO)
Project No: NA
Project Name: Festival Capri Santa Fe Trail, LLC
Method: Total Metals CAM 17

AA Project No: A324643
Date Received: 07/30/08
Date Reported: 08/07/08
Units: mg/kg

Date Sampled:	07/30/08	07/30/08	07/30/08	07/30/08	
Date Prepared:	08/01/08	08/01/08	08/01/08	08/01/08	
Date Analyzed:	08/01/08	08/01/08	08/01/08	08/01/08	
AA ID No:	8G30003-13	8G30003-15	8G30003-17	8G30003-19	
Client ID No:	SGI-GP-1-5'	SGI-GP-1-15'	SGI-GP-2-5'	SGI-GP-2-15'	
Matrix:	Soil	Soil	Soil	Soil	
Dilution Factor:	1	1	1	1	MRL

CAM Metals Less Hg 6000/7000 (EPA 6010B/7000)

Antimony	<10	<10	<10	<10	10
Arsenic	9.6	7.6	12	7.8	0.50
Barium	210	160	180	160	10
Beryllium	<1.0	<1.0	<1.0	<1.0	1.0
Cadmium	<1.0	<1.0	<1.0	<1.0	1.0
Chromium	33	30	33	29	3.0
Cobalt	17	14	17	15	3.0
Copper	38	35	40	32	3.0
Lead	11	9.3	11	9.4	3.0
Molybdenum	<5.0	<5.0	<5.0	<5.0	5.0
Nickel	26	23	25	23	3.0
Selenium	<0.50	<0.50	<0.50	<0.50	0.50
Silver	<1.0	<1.0	<1.0	<1.0	1.0
Thallium	<5.0	<5.0	<5.0	<5.0	5.0
Vanadium	51	46	53	47	10
Zinc	83	69	82	78	3.0

Viorel Vasile
Operations Manager

**LABORATORY ANALYSIS RESULTS**

Client: The Source Group Inc. (TO)
Project No: NA
Project Name: Festival Capri Santa Fe Trail, LLC
Method: Total Metals CAM 17

AA Project No: A324643
Date Received: 07/30/08
Date Reported: 08/07/08
Units: mg/kg

Date Sampled:	07/30/08	07/30/08	07/30/08	07/30/08	
Date Prepared:	08/01/08	08/01/08	08/01/08	08/01/08	
Date Analyzed:	08/01/08	08/01/08	08/01/08	08/01/08	
AA ID No:	8G30003-21	8G30003-23	8G30003-25	8G30003-27	
Client ID No:	SGI-GP-3-5'	SGI-GP-3-15'	SGI-GP-4-5'	SGI-GP-4-15'	
Matrix:	Soil	Soil	Soil	Soil	
Dilution Factor:	1	1	1	1	MRL

CAM Metals Less Hg 6000/7000 (EPA 6010B/7000)

Antimony	<10	<10	<10	<10	10
Arsenic	13	8.0	15	12	0.50
Barium	270	140	290	170	10
Beryllium	<1.0	<1.0	<1.0	<1.0	1.0
Cadmium	<1.0	<1.0	<1.0	<1.0	1.0
Chromium	42	30	42	36	3.0
Cobalt	18	14	19	17	3.0
Copper	55	33	54	45	3.0
Lead	17	9.2	17	14	3.0
Molybdenum	<5.0	<5.0	<5.0	<5.0	5.0
Nickel	31	22	32	28	3.0
Selenium	<0.50	<0.50	<0.50	<0.50	0.50
Silver	<1.0	<1.0	<1.0	<1.0	1.0
Thallium	<5.0	<5.0	<5.0	<5.0	5.0
Vanadium	60	44	61	58	10
Zinc	97	76	99	81	3.0

Viorel Vasile
Operations Manager

**LABORATORY ANALYSIS RESULTS**

Client: The Source Group Inc. (TO)
Project No: NA
Project Name: Festival Capri Santa Fe Trail, LLC
Method: Total Metals CAM 17

AA Project No: A324643
Date Received: 07/30/08
Date Reported: 08/07/08
Units: mg/kg

Date Sampled:	07/30/08	07/30/08	
Date Prepared:	08/01/08	08/01/08	
Date Analyzed:	08/01/08	08/01/08	
AA ID No:	8G30003-29	8G30003-31	
Client ID No:	SGI-GP-5-5'	SGI-GP-5-15'	
Matrix:	Soil	Soil	
Dilution Factor:	1	1	MRL

CAM Metals Less Hg 6000/7000 (EPA 6010B/7000)

Antimony	<10	<10	10
Arsenic	12	9.7	0.50
Barium	240	310	10
Beryllium	<1.0	<1.0	1.0
Cadmium	<1.0	<1.0	1.0
Chromium	38	38	3.0
Cobalt	20	21	3.0
Copper	46	50	3.0
Lead	13	14	3.0
Molybdenum	<5.0	<5.0	5.0
Nickel	30	29	3.0
Selenium	<0.50	<0.50	0.50
Silver	<1.0	<1.0	1.0
Thallium	<5.0	<5.0	5.0
Vanadium	61	66	10
Zinc	98	100	3.0

Viorel Vasile
Operations Manager

**LABORATORY ANALYSIS RESULTS**

Client: The Source Group Inc. (TO)
Project No: NA
Project Name: Festival Capri Santa Fe Trail, LLC
Method: Total Metals CAM 17

AA Project No: A324643
Date Received: 07/30/08
Date Reported: 08/07/08
Units: mg/kg

Date Sampled:	07/30/08	07/30/08	07/30/08	07/30/08
Date Prepared:	08/01/08	08/01/08	08/01/08	08/01/08
Date Analyzed:	08/01/08	08/01/08	08/01/08	08/01/08
AA ID No:	8G30003-13	8G30003-15	8G30003-17	8G30003-19
Client ID No:	SGI-GP-1-5'	SGI-GP-1-15'	SGI-GP-2-5'	SGI-GP-2-15'
Matrix:	Soil	Soil	Soil	Soil
Dilution Factor:	1	1	1	1

Mercury Total EPA 7470A/7471A (EPA 7471A)

Mercury	0.030	0.064	0.030	0.072	0.020
---------	--------------	--------------	--------------	--------------	-------

Viorel Vasile
Operations Manager



LABORATORY ANALYSIS RESULTS

Client: The Source Group Inc. (TO)
Project No: NA
Project Name: Festival Capri Santa Fe Trail, LLC
Method: Total Metals CAM 17

AA Project No: A324643
Date Received: 07/30/08
Date Reported: 08/07/08
Units: mg/kg

Date Sampled:	07/30/08	07/30/08	07/30/08	07/30/08
Date Prepared:	08/01/08	08/01/08	08/01/08	08/01/08
Date Analyzed:	08/01/08	08/01/08	08/01/08	08/01/08
AA ID No:	8G30003-21	8G30003-23	8G30003-25	8G30003-27
Client ID No:	SGI-GP-3-5'	SGI-GP-3-15'	SGI-GP-4-5'	SGI-GP-4-15'
Matrix:	Soil	Soil	Soil	Soil
Dilution Factor:	1	1	1	1

MRL

Mercury Total EPA 7470A/7471A (EPA 7471A)

Mercury	0.040	0.070	0.094	0.036	0.020
---------	-------	-------	-------	-------	-------

Viorel Vasile
 Operations Manager



LABORATORY ANALYSIS RESULTS

Client: The Source Group Inc. (TO)
Project No: NA
Project Name: Festival Capri Santa Fe Trail, LLC
Method: Total Metals CAM 17

AA Project No: A324643
Date Received: 07/30/08
Date Reported: 08/07/08
Units: mg/kg

Date Sampled:	07/30/08	07/30/08	
Date Prepared:	08/01/08	08/01/08	
Date Analyzed:	08/01/08	08/01/08	
AA ID No:	8G30003-29	8G30003-31	
Client ID No:	SGI-GP-5-5'	SGI-GP-5-15'	
Matrix:	Soil	Soil	
Dilution Factor:	1	1	MRL

Mercury Total EPA 7470A/7471A (EPA 7471A)

Mercury	0.045	<0.020	0.020
---------	--------------	--------	-------

Viorel Vasile
 Operations Manager

**LABORATORY ANALYSIS RESULTS**

Client: The Source Group Inc. (TO)
Project No: NA
Project Name: Festival Capri Santa Fe Trail, LLC

AA Project No: A324643
Date Received: 07/30/08
Date Reported: 08/07/08

Analyte	Result	Reporting Limit	Units	Spike Level	Source Result	%REC	%REC Limits	RPD	RPD Limit	Notes
Glycols by GC/FID - Quality Control										
<i>Batch B8H0302 - NO PREP</i>										
Blank (B8H0302-BLK1)	Prepared & Analyzed: 08/03/08									
Ethylene glycol	<20	20	mg/kg							
LCS (B8H0302-BS1)	Prepared & Analyzed: 08/03/08									
Ethylene glycol	23.3	20	mg/kg	20	116	70-130				
Duplicate (B8H0302-DUP1)	Source: 8G30003-23 Prepared & Analyzed: 08/03/08									
Ethylene glycol	32.0	20	mg/kg		24.5			26.5	40	
Duplicate (B8H0302-DUP2)	Source: 8G30003-31 Prepared & Analyzed: 08/03/08									
Ethylene glycol	27.0	20	mg/kg		29.0			7.14	40	
Matrix Spike (B8H0302-MS1)	Source: 8G30003-13 Prepared & Analyzed: 08/03/08									
Ethylene glycol	37.7	20	mg/kg	20	<20	118	50-150			
Matrix Spike Dup (B8H0302-MSD1)	Source: 8G30003-13 Prepared & Analyzed: 08/03/08									
Ethylene glycol	36.2	20	mg/kg	20	<20	111	50-150	3.95	40	

VOCs, OXY & TPHG by GC/MS EPA 5035 - Quality Control*Batch B8H0105 - EPA 5035*

Blank (B8H0105-BLK1)	Prepared & Analyzed: 08/01/08									
Acetone	<50	50	ug/kg							
tert-Amyl Methyl Ether (TAME)	<5.0	5.0	ug/kg							
Benzene	<2.0	2.0	ug/kg							
Bromobenzene	<5.0	5.0	ug/kg							
Bromochloromethane	<5.0	5.0	ug/kg							
Bromodichloromethane	<5.0	5.0	ug/kg							
Bromoform	<5.0	5.0	ug/kg							
Bromomethane	<5.0	5.0	ug/kg							
2-Butanone (MEK)	<50	50	ug/kg							
tert-Butyl alcohol (TBA)	<20	20	ug/kg							
sec-Butylbenzene	<5.0	5.0	ug/kg							
tert-Butylbenzene	<5.0	5.0	ug/kg							
n-Butylbenzene	<5.0	5.0	ug/kg							
Carbon Disulfide	<5.0	5.0	ug/kg							
Carbon Tetrachloride	<5.0	5.0	ug/kg							
Chlorobenzene	<5.0	5.0	ug/kg							

Viorel Vasile
 Operations Manager

**LABORATORY ANALYSIS RESULTS**

Client: The Source Group Inc. (TO)
Project No: NA
Project Name: Festival Capri Santa Fe Trail, LLC

AA Project No: A324643
Date Received: 07/30/08
Date Reported: 08/07/08

Analyte	Reporting Result	Limit	Units	Spike Level	Source Result	%REC %REC	Limits	RPD	RPD Limit	Notes
---------	------------------	-------	-------	-------------	---------------	-----------	--------	-----	-----------	-------

VOCs, OXY & TPHG by GC/MS EPA 5035 - Quality Control*Batch B8H0105 - EPA 5035***Blank (B8H0105-BLK1) Continued**

Prepared & Analyzed: 08/01/08

Chloroethane	<5.0	5.0	ug/kg
Chloroform	<5.0	5.0	ug/kg
Chloromethane	<5.0	5.0	ug/kg
2-Chlorotoluene	<5.0	5.0	ug/kg
4-Chlorotoluene	<5.0	5.0	ug/kg
1,2-Dibromo-3-chloropropane	<10	10	ug/kg
Dibromochloromethane	<5.0	5.0	ug/kg
1,2-Dibromoethane (EDB)	<5.0	5.0	ug/kg
Dibromomethane	<5.0	5.0	ug/kg
1,4-Dichlorobenzene	<5.0	5.0	ug/kg
1,3-Dichlorobenzene	<5.0	5.0	ug/kg
1,2-Dichlorobenzene	<5.0	5.0	ug/kg
Dichlorodifluoromethane (R12)	<5.0	5.0	ug/kg
1,1-Dichloroethane	<5.0	5.0	ug/kg
1,2-Dichloroethane (EDC)	<5.0	5.0	ug/kg
trans-1,2-Dichloroethylene	<5.0	5.0	ug/kg
cis-1,2-Dichloroethylene	<5.0	5.0	ug/kg
1,1-Dichloroethylene	<5.0	5.0	ug/kg
2,2-Dichloropropane	<5.0	5.0	ug/kg
1,3-Dichloropropane	<5.0	5.0	ug/kg
1,2-Dichloropropane	<5.0	5.0	ug/kg
trans-1,3-Dichloropropylene	<5.0	5.0	ug/kg
1,1-Dichloropropylene	<5.0	5.0	ug/kg
cis-1,3-Dichloropropylene	<5.0	5.0	ug/kg
Diisopropyl ether (DIPE)	<5.0	5.0	ug/kg
Ethylbenzene	<2.0	2.0	ug/kg
Ethyl-tert-Butyl Ether (ETBE)	<5.0	5.0	ug/kg
Gasoline Range Organics (GRO)	<500	500	ug/kg
Hexachlorobutadiene	<10	10	ug/kg
2-Hexanone (MBK)	<50	50	ug/kg
Isopropylbenzene	<5.0	5.0	ug/kg

Viorel Vasile
Operations Manager



LABORATORY ANALYSIS RESULTS

Client: The Source Group Inc. (TO)
Project No: NA
Project Name: Festival Capri Santa Fe Trail, LLC

AA Project No: A324643
Date Received: 07/30/08
Date Reported: 08/07/08

Analyte	Reporting Result	Limit	Units	Spike Level	Source Result	%REC Limits	%REC Limits	RPD	RPD Limit	Notes
---------	---------------------	-------	-------	----------------	------------------	----------------	----------------	-----	--------------	-------

VOCs, OXY & TPHG by GC/MS EPA 5035 - Quality Control

Batch B8H0105 - EPA 5035

Blank (B8H0105-BLK1) Continued

Prepared & Analyzed: 08/01/08

4-Isopropyltoluene	<5.0	5.0	ug/kg						
Methyl-tert-Butyl Ether (MTBE)	<5.0	5.0	ug/kg						
Methylene Chloride	<50	50	ug/kg						
4-Methyl-2-pentanone (MIBK)	<50	50	ug/kg						
Naphthalene	<10	10	ug/kg						
n-Propylbenzene	<5.0	5.0	ug/kg						
Styrene	<5.0	5.0	ug/kg						
1,1,1,2-Tetrachloroethane	<5.0	5.0	ug/kg						
1,1,2,2-Tetrachloroethane	<5.0	5.0	ug/kg						
Tetrachloroethylene (PCE)	<5.0	5.0	ug/kg						
Toluene	<2.0	2.0	ug/kg						
1,2,4-Trichlorobenzene	<5.0	5.0	ug/kg						
1,2,3-Trichlorobenzene	<5.0	5.0	ug/kg						
1,1,2-Trichloroethane	<5.0	5.0	ug/kg						
1,1,1-Trichloroethane	<5.0	5.0	ug/kg						
Trichloroethylene (TCE)	<5.0	5.0	ug/kg						
Trichlorofluoromethane (R11)	<5.0	5.0	ug/kg						
1,2,3-Trichloropropane	<5.0	5.0	ug/kg						
1,1,2-Trichloro-1,2,2-trifluoroethane (R113)	<5.0	5.0	ug/kg						
1,3,5-Trimethylbenzene	<5.0	5.0	ug/kg						
1,2,4-Trimethylbenzene	<5.0	5.0	ug/kg						
Vinyl chloride	<5.0	5.0	ug/kg						
o-Xylene	<2.0	2.0	ug/kg						
m,p-Xylenes	<2.0	2.0	ug/kg						

Surrogate: 4-Bromofluorobenzene	110		ug/kg	100		110	70-140
Surrogate: Dibromofluoromethane	99.8		ug/kg	100		99.8	70-140
Surrogate: Toluene-d8	114		ug/kg	100		114	70-140

LCS (B8H0105-BS1)

Prepared & Analyzed: 08/01/08

Benzene	37.3	2.0	ug/kg	40		93.2	75-125
Bromodichloromethane	40.5	5.0	ug/kg	40		101	75-125

Viorel Vasile
Operations Manager

**LABORATORY ANALYSIS RESULTS**

Client: The Source Group Inc. (TO)
Project No: NA
Project Name: Festival Capri Santa Fe Trail, LLC

AA Project No: A324643
Date Received: 07/30/08
Date Reported: 08/07/08

Analyte	Reporting Result	Limit	Units	Spike Level	Source Result	%REC %REC	Limit	RPD	RPD Limit	Notes
---------	------------------	-------	-------	-------------	---------------	-----------	-------	-----	-----------	-------

VOCs, OXY & TPHG by GC/MS EPA 5035 - Quality Control

Batch B8H0105 - EPA 5035

LCS (B8H0105-BS1) Continued

Prepared & Analyzed: 08/01/08

Bromoform	38.0	5.0	ug/kg	40	95.0	75-125				
Carbon Tetrachloride	37.5	5.0	ug/kg	40	93.8	75-125				
Chlorobenzene	37.3	5.0	ug/kg	40	93.4	75-125				
Chloroethane	33.3	5.0	ug/kg	40	83.2	75-125				
Chloroform	40.2	5.0	ug/kg	40	101	75-125				
Chloromethane	33.8	5.0	ug/kg	40	84.4	65-125				
Dibromochloromethane	38.6	5.0	ug/kg	40	96.6	75-125				
1,4-Dichlorobenzene	40.5	5.0	ug/kg	40	101	75-125				
1,1-Dichloroethane	35.8	5.0	ug/kg	40	89.4	70-125				
1,2-Dichloroethane (EDC)	36.2	5.0	ug/kg	40	90.4	75-125				
trans-1,2-Dichloroethylene	38.2	5.0	ug/kg	40	95.5	75-125				
cis-1,2-Dichloroethylene	38.3	5.0	ug/kg	40	95.8	75-125				
1,1-Dichloroethylene	38.0	5.0	ug/kg	40	95.0	70-130				
1,2-Dichloropropane	32.7	5.0	ug/kg	40	81.7	75-130				
cis-1,3-Dichloropropylene	36.8	5.0	ug/kg	40	92.0	75-125				
Ethylbenzene	40.8	2.0	ug/kg	40	102	75-125				
Methyl-tert-Butyl Ether (MTBE)	33.8	5.0	ug/kg	40	84.5	75-125				
Methylene Chloride	41.3	50	ug/kg	40	103	75-130				
1,1,2,2-Tetrachloroethane	42.2	5.0	ug/kg	40	105	70-135				
Tetrachloroethylene (PCE)	41.0	5.0	ug/kg	40	102	75-125				
Toluene	39.9	2.0	ug/kg	40	99.8	75-125				
1,1,2-Trichloroethane	40.1	5.0	ug/kg	40	100	75-125				
1,1,1-Trichloroethane	39.9	5.0	ug/kg	40	99.7	75-125				
Trichloroethylene (TCE)	37.1	5.0	ug/kg	40	92.7	75-125				
Vinyl chloride	34.8	5.0	ug/kg	40	87.0	75-125				
o-Xylene	38.0	2.0	ug/kg	40	95.1	75-125				

Surrogate: 4-Bromofluorobenzene	108		ug/kg	100	108	70-140				
Surrogate: Dibromofluoromethane	97.0		ug/kg	100	97.0	70-140				
Surrogate: Toluene-d8	105		ug/kg	100	105	70-140				

LCS Dup (B8H0105-BSD1)

Prepared & Analyzed: 08/01/08

Benzene	39.4	2.0	ug/kg	40	98.6	75-125	5.53	30		
---------	------	-----	-------	----	------	--------	------	----	--	--

Viorel Vasile
Operations Manager

**LABORATORY ANALYSIS RESULTS**

Client: The Source Group Inc. (TO)
Project No: NA
Project Name: Festival Capri Santa Fe Trail, LLC

AA Project No: A324643
Date Received: 07/30/08
Date Reported: 08/07/08

Analyte	Reporting Result	Limit	Units	Spike Level	Source Result	%REC %REC	Limit	RPD	RPD Limit	Notes
---------	------------------	-------	-------	-------------	---------------	-----------	-------	-----	-----------	-------

VOCs, OXY & TPHG by GC/MS EPA 5035 - Quality Control

Batch B8H0105 - EPA 5035

LCS Dup (B8H0105-BSD1) Continued

Prepared & Analyzed: 08/01/08

Bromodichloromethane	48.1	5.0	ug/kg	40	120	75-125	17.1	30	
Bromoform	49.3	5.0	ug/kg	40	123	75-125	25.9	30	
Carbon Tetrachloride	36.9	5.0	ug/kg	40	92.2	75-125	1.83	30	
Chlorobenzene	38.4	5.0	ug/kg	40	96.1	75-125	2.90	30	
Chloroethane	31.7	5.0	ug/kg	40	79.2	75-125	4.93	30	
Chloroform	45.8	5.0	ug/kg	40	114	75-125	13.0	30	
Chloromethane	35.2	5.0	ug/kg	40	88.0	65-125	4.17	30	
Dibromochloromethane	47.5	5.0	ug/kg	40	119	75-125	20.6	30	
1,4-Dichlorobenzene	37.8	5.0	ug/kg	40	94.6	75-125	6.89	30	
1,1-Dichloroethane	36.6	5.0	ug/kg	40	91.4	70-125	2.21	30	
1,2-Dichloroethane (EDC)	43.3	5.0	ug/kg	40	108	75-125	18.1	30	
trans-1,2-Dichloroethylene	38.5	5.0	ug/kg	40	96.2	75-125	0.730	30	
cis-1,2-Dichloroethylene	40.7	5.0	ug/kg	40	102	75-125	6.08	30	
1,1-Dichloroethylene	37.9	5.0	ug/kg	40	94.8	70-130	0.264	30	
1,2-Dichloropropane	35.3	5.0	ug/kg	40	88.2	75-130	7.59	30	
cis-1,3-Dichloropropylene	42.7	5.0	ug/kg	40	107	75-125	14.8	30	
Ethylbenzene	44.4	2.0	ug/kg	40	111	75-125	8.31	30	
Methyl-tert-Butyl Ether (MTBE)	44.6	5.0	ug/kg	40	112	75-125	27.6	30	
Methylene Chloride	43.6	50	ug/kg	40	109	75-130	5.37	30	
1,1,2,2-Tetrachloroethane	59.0	5.0	ug/kg	40	148	70-135	33.2	30	
Tetrachloroethylene (PCE)	42.5	5.0	ug/kg	40	106	75-125	3.64	30	
Toluene	42.4	2.0	ug/kg	40	106	75-125	6.03	30	
1,1,2-Trichloroethane	52.7	5.0	ug/kg	40	132	75-125	27.1	30	
1,1,1-Trichloroethane	40.7	5.0	ug/kg	40	102	75-125	1.99	30	
Trichloroethylene (TCE)	40.8	5.0	ug/kg	40	102	75-125	9.50	30	
Vinyl chloride	32.6	5.0	ug/kg	40	81.6	75-125	6.46	30	
o-Xylene	39.6	2.0	ug/kg	40	98.9	75-125	3.92	30	
Surrogate: 4-Bromofluorobenzene	104		ug/kg	100	104	70-140			
Surrogate: Dibromofluoromethane	105		ug/kg	100	105	70-140			
Surrogate: Toluene-d8	109		ug/kg	100	109	70-140			

Carbon Chain by GC/FID - Quality Control

Viorel Vasile
 Operations Manager

**LABORATORY ANALYSIS RESULTS**

Client: The Source Group Inc. (TO)
Project No: NA
Project Name: Festival Capri Santa Fe Trail, LLC

AA Project No: A324643
Date Received: 07/30/08
Date Reported: 08/07/08

Analyte	Result	Reporting Limit	Units	Spike Level	Source Result	%REC %REC	%REC Limits	RPD RPD	RPD Limit	Notes
---------	--------	-----------------	-------	-------------	---------------	-----------	-------------	---------	-----------	-------

Carbon Chain by GC/FID - Quality Control

Batch B8H0417 - EPA 3550B

Blank (B8H0417-BLK1)

Prepared & Analyzed: 08/01/08

C6-C8	<1.0	1.0	mg/kg
C8-C10	<1.0	1.0	mg/kg
C10-C12	<1.0	1.0	mg/kg
C12-C14	<1.0	1.0	mg/kg
C14-C16	<1.0	1.0	mg/kg
C16-C18	<1.0	1.0	mg/kg
C18-C20	<1.0	1.0	mg/kg
C20-C22	<1.0	1.0	mg/kg
C22-C24	<1.0	1.0	mg/kg
C24-C26	<1.0	1.0	mg/kg
C26-C28	<1.0	1.0	mg/kg
C28-C32	<1.0	1.0	mg/kg
C32-C34	<1.0	1.0	mg/kg
C34-C36	<1.0	1.0	mg/kg
C36-C40	<1.0	1.0	mg/kg
C40-C44	<1.0	1.0	mg/kg
TPH (C6-C44)	<10	10	mg/kg

Surrogate: *o*-Terphenyl

11.5

mg/kg

10

115 50-150

LCS (B8H0417-BS1)

Prepared & Analyzed: 08/01/08

Diesel Range Organics as Diesel **225** 10 mg/kg 200

112 75-125

Surrogate: *o*-Terphenyl

14.7

mg/kg

10

147 50-150

LCS Dup (B8H0417-BSD1)

Prepared & Analyzed: 08/01/08

Diesel Range Organics as Diesel **226** 10 mg/kg 200

113 75-125 0.443 40

Surrogate: *o*-Terphenyl

10.6

mg/kg

10

106 50-150

Total Metals CAM 17 - Quality Control

Batch B8H0109 - EPA 3050B

Blank (B8H0109-BLK1)

Prepared & Analyzed: 08/01/08

Antimony	<10	10	mg/kg
Arsenic	<0.50	0.50	mg/kg
Barium	<10	10	mg/kg

Viorel Vasile
Operations Manager

**LABORATORY ANALYSIS RESULTS**

Client: The Source Group Inc. (TO)
Project No: NA
Project Name: Festival Capri Santa Fe Trail, LLC

AA Project No: A324643
Date Received: 07/30/08
Date Reported: 08/07/08

Analyte	Result	Reporting Limit	Units	Spike Level	Source Result	%REC %REC	%REC Limits	RPD RPD	RPD Limit	Notes
---------	--------	-----------------	-------	-------------	---------------	-----------	-------------	---------	-----------	-------

Total Metals CAM 17 - Quality Control

Batch B8H0109 - EPA 3050B

Blank (B8H0109-BLK1) Continued

Prepared & Analyzed: 08/01/08

Beryllium	<1.0	1.0	mg/kg
Cadmium	<1.0	1.0	mg/kg
Chromium	<3.0	3.0	mg/kg
Cobalt	<3.0	3.0	mg/kg
Copper	<3.0	3.0	mg/kg
Lead	<3.0	3.0	mg/kg
Molybdenum	<5.0	5.0	mg/kg
Nickel	<3.0	3.0	mg/kg
Selenium	<0.50	0.50	mg/kg
Silver	<1.0	1.0	mg/kg
Thallium	<5.0	5.0	mg/kg
Vanadium	<10	10	mg/kg
Zinc	<3.0	3.0	mg/kg

LCS (B8H0109-BS1)

Prepared & Analyzed: 08/01/08

Antimony	53.2	10	mg/kg	50	106	80-120
Arsenic	54.2	0.50	mg/kg	50	108	80-120
Barium	55.1	10	mg/kg	50	110	80-120
Beryllium	52.8	1.0	mg/kg	50	106	80-120
Cadmium	54.2	1.0	mg/kg	50	108	80-120
Chromium	53.4	3.0	mg/kg	50	107	80-120
Cobalt	53.7	3.0	mg/kg	50	107	80-120
Copper	52.2	3.0	mg/kg	50	104	80-120
Lead	54.2	3.0	mg/kg	50	108	80-120
Molybdenum	53.1	5.0	mg/kg	50	106	80-120
Nickel	54.0	3.0	mg/kg	50	108	80-120
Selenium	54.0	0.50	mg/kg	50	108	80-120
Silver	55.2	1.0	mg/kg	50	110	80-120
Thallium	53.0	5.0	mg/kg	50	106	80-120
Vanadium	53.0	10	mg/kg	50	106	80-120
Zinc	53.4	3.0	mg/kg	50	107	80-120

LCS Dup (B8H0109-BSD1)

Prepared & Analyzed: 08/01/08

Viorel Vasile
Operations Manager



LABORATORY ANALYSIS RESULTS

Client: The Source Group Inc. (TO)
Project No: NA
Project Name: Festival Capri Santa Fe Trail, LLC

AA Project No: A324643
Date Received: 07/30/08
Date Reported: 08/07/08

Analyte	Result	Reporting Limit	Units	Spike Level	Source Result	%REC %REC	Limits	RPD	RPD Limit	Notes
---------	--------	-----------------	-------	-------------	---------------	-----------	--------	-----	-----------	-------

Total Metals CAM 17 - Quality Control

Batch B8H0109 - EPA 3050B

LCS Dup (B8H0109-BSD1) Continued

Prepared & Analyzed: 08/01/08

Antimony	54.6	10	mg/kg	50	109	80-120	2.50	20
Arsenic	54.9	0.50	mg/kg	50	110	80-120	1.28	20
Barium	55.4	10	mg/kg	50	111	80-120	0.633	20
Beryllium	53.2	1.0	mg/kg	50	106	80-120	0.661	20
Cadmium	54.7	1.0	mg/kg	50	109	80-120	0.826	20
Chromium	53.9	3.0	mg/kg	50	108	80-120	0.932	20
Cobalt	54.2	3.0	mg/kg	50	108	80-120	1.02	20
Copper	52.4	3.0	mg/kg	50	105	80-120	0.382	20
Lead	54.6	3.0	mg/kg	50	109	80-120	0.828	20
Molybdenum	53.7	5.0	mg/kg	50	107	80-120	1.12	20
Nickel	54.6	3.0	mg/kg	50	109	80-120	1.20	20
Selenium	54.1	0.50	mg/kg	50	108	80-120	0.278	20
Silver	55.4	1.0	mg/kg	50	111	80-120	0.452	20
Thallium	53.9	5.0	mg/kg	50	108	80-120	1.78	20
Vanadium	53.5	10	mg/kg	50	107	80-120	0.845	20
Zinc	53.3	3.0	mg/kg	50	107	80-120	0.0938	20

Duplicate (B8H0109-DUP1)

Source: 8G30002-01 Prepared: 08/01/08 Analyzed: 08/04/08

Antimony	<10	10	mg/kg	<10				40
Arsenic	2.03	0.50	mg/kg	2.00			1.49	40
Barium	76.8	10	mg/kg	81.8			6.31	40
Beryllium	<1.0	1.0	mg/kg	<1.0				40
Cadmium	<1.0	1.0	mg/kg	<1.0				40
Chromium	8.71	3.0	mg/kg	8.76			0.572	40
Cobalt	<3.0	3.0	mg/kg	3.00				40
Copper	4.78	3.0	mg/kg	4.53			5.37	40
Lead	3.79	3.0	mg/kg	3.06			21.5	40
Molybdenum	<5.0	5.0	mg/kg	<5.0				40
Nickel	4.78	3.0	mg/kg	4.78			0.209	40
Selenium	<0.50	0.50	mg/kg	<0.50				40
Silver	<1.0	1.0	mg/kg	<1.0				40
Thallium	<5.0	5.0	mg/kg	<5.0				40

Viorel Vasile
Operations Manager

**LABORATORY ANALYSIS RESULTS**

Client: The Source Group Inc. (TO)
Project No: NA
Project Name: Festival Capri Santa Fe Trail, LLC

AA Project No: A324643
Date Received: 07/30/08
Date Reported: 08/07/08

Analyte	Reporting Result	Reporting Limit	Units	Spike Level	Source Result	%REC %REC	%REC Limits	RPD RPD	RPD Limit	Notes
Total Metals CAM 17 - Quality Control										
<i>Batch B8H0109 - EPA 3050B</i>										
Duplicate (B8H0109-DUP1) Continued Source: 8G30002-01 Prepared: 08/01/08 Analyzed: 08/04/08										
Vanadium	15.7	10	mg/kg		15.6			0.0639	40	
Zinc	14.2	3.0	mg/kg		14.3			0.877	40	
Matrix Spike (B8H0109-MS1) Source: 8G30002-01 Prepared: 08/01/08 Analyzed: 08/04/08										
Antimony	50.2	10	mg/kg	50	<10	100	75-125			
Arsenic	56.5	0.50	mg/kg	50	2.00	109	75-125			
Barium	142	10	mg/kg	50	81.8	120	75-125			
Beryllium	54.8	1.0	mg/kg	50	<1.0	110	75-125			
Cadmium	53.2	1.0	mg/kg	50	<1.0	106	75-125			
Chromium	62.4	3.0	mg/kg	50	8.76	107	75-125			
Cobalt	56.2	3.0	mg/kg	50	3.00	106	75-125			
Copper	61.0	3.0	mg/kg	50	4.53	113	75-125			
Lead	58.0	3.0	mg/kg	50	3.06	110	75-125			
Molybdenum	53.8	5.0	mg/kg	50	<5.0	108	75-125			
Nickel	58.3	3.0	mg/kg	50	4.78	107	75-125			
Selenium	50.8	0.50	mg/kg	50	<0.50	102	75-125			
Silver	55.0	1.0	mg/kg	50	<1.0	110	75-125			
Thallium	45.8	5.0	mg/kg	50	<5.0	91.7	75-125			
Vanadium	69.4	10	mg/kg	50	15.6	107	75-125			
Zinc	68.4	3.0	mg/kg	50	14.3	108	75-125			
Matrix Spike Dup (B8H0109-MSD1) Source: 8G30002-01 Prepared: 08/01/08 Analyzed: 08/04/08										
Antimony	52.0	10	mg/kg	50	<10	104	75-125	3.42	40	
Arsenic	59.2	0.50	mg/kg	50	2.00	114	75-125	4.67	40	
Barium	132	10	mg/kg	50	81.8	100	75-125	7.09	40	
Beryllium	57.1	1.0	mg/kg	50	<1.0	114	75-125	4.02	40	
Cadmium	55.6	1.0	mg/kg	50	<1.0	111	75-125	4.23	40	
Chromium	65.4	3.0	mg/kg	50	8.76	113	75-125	4.61	40	
Cobalt	59.0	3.0	mg/kg	50	3.00	112	75-125	4.69	40	
Copper	63.6	3.0	mg/kg	50	4.53	118	75-125	4.26	40	
Lead	60.7	3.0	mg/kg	50	3.06	115	75-125	4.64	40	
Molybdenum	56.4	5.0	mg/kg	50	<5.0	113	75-125	4.54	40	
Nickel	60.8	3.0	mg/kg	50	4.78	112	75-125	4.20	40	

Viorel Vasile
Operations Manager

**LABORATORY ANALYSIS RESULTS**

Client: The Source Group Inc. (TO)
Project No: NA
Project Name: Festival Capri Santa Fe Trail, LLC

AA Project No: A324643
Date Received: 07/30/08
Date Reported: 08/07/08

Analyte	Result	Reporting Limit	Units	Spike Level	Source Result	%REC %REC	%REC Limits	RPD	RPD Limit	Notes
---------	--------	-----------------	-------	-------------	---------------	-----------	-------------	-----	-----------	-------

Total Metals CAM 17 - Quality Control

Batch B8H0109 - EPA 3050B

Matrix Spike Dup (B8H0109-MSD1) Source: 8G30002-01 Prepared: 08/01/08 Analyzed: 08/04/08**Continued**

Selenium	53.4	0.50	mg/kg	50	<0.50	107	75-125	5.08	40	
Silver	57.0	1.0	mg/kg	50	<1.0	114	75-125	3.66	40	
Thallium	49.1	5.0	mg/kg	50	<5.0	98.3	75-125	6.95	40	
Vanadium	72.2	10	mg/kg	50	15.6	113	75-125	4.10	40	
Zinc	71.5	3.0	mg/kg	50	14.3	114	75-125	4.50	40	

Total Metals CAM 17 - Quality Control

Batch B8H0110 - EPA 7471A Prep

Blank (B8H0110-BLK1)

Prepared & Analyzed: 08/01/08

Mercury <0.020 0.020 mg/kg

LCS (B8H0110-BS1)

Prepared & Analyzed: 08/01/08

Mercury 0.514 0.020 mg/kg 0.50 103 85-115

LCS Dup (B8H0110-BSD1)

Prepared & Analyzed: 08/01/08

Mercury 0.518 0.020 mg/kg 0.50 104 85-115 0.678 25

Duplicate (B8H0110-DUP1)

Source: 8G30002-01 Prepared & Analyzed: 08/01/08

Mercury <0.020 0.020 mg/kg <0.020 25

Matrix Spike (B8H0110-MS1)

Source: 8G30002-01 Prepared & Analyzed: 08/01/08

Mercury 0.394 0.020 mg/kg 0.50 <0.020 78.8 75-125

Matrix Spike Dup (B8H0110-MSD1)

Source: 8G30002-01 Prepared & Analyzed: 08/01/08

Mercury 0.394 0.020 mg/kg 0.50 <0.020 78.7 75-125 0.127 25

Viorel Vasile
 Operations Manager



LABORATORY ANALYSIS RESULTS

Client: The Source Group Inc. (TO)
Project No: NA
Project Name: Festival Capri Santa Fe Trail, LLC

AA Project No: A324643
Date Received: 07/30/08
Date Reported: 08/07/08

Special Notes

Viorel Vasile
Operations Manager



AMERICAN ANALYTICS CHAIN-OF-CUSTODY RECORD

A.A. COC No.: 105831

9765 ETON AVE., CHATSWORTH, CA 91311

Tel: 818-998-5547 FAX: 818-998-7258

Page 1 of 3

Client: Festival / The Source Group, Inc. Project Name / No.: Santa Fe Trail Plaza Sampler's Name: Avron Ferguson
 Project Manager: J Evensen Site Address: 10819 Valley Blvd Sampler's Signature: [Signature]
 Phone: (805) 373-9063 City: El Monte P.O. No.:
 Fax: (805) 373-9073 State & Zip: CA 91731 Quote No.:

TAT Turnaround Codes **

- ① = Same Day Rush
- ② = 24 Hour Rush
- ③ = 48 Hour Rush
- ④ = 72 Hour Rush
- ⑤ = 5 Day Rush
- X = 10 Working Days (Standard TAT)

ANALYSIS REQUESTED (Test Name)

Client I.D.	A.A. I.D.	Date	Time	Sample Matrix	No. of Cont	ANALYSIS REQUESTED (Test Name)										Special Instructions		
						8260 B/5075 VOC+TMH+Oxy	TPH Carbon Chain	Ethylene Glyc	Can 17 Metals	Please enter the TAT Turnaround Codes ** below								
SGE-GP-1-5'	8G30003-01	7/30/08	805	Soil	3	/	/	/	/	/	/	/	/	/	/	/	/	5038
SGE-GP-1-10'	-02		0810		3	/	/	/	/	/	/	/	/	/	/	/	/	
SGE-GP-1-15'	-03		0815		3	/	/	/	/	/	/	/	/	/	/	/	/	
SGE-GP-1-20'	-04		0820		3	/	/	/	/	/	/	/	/	/	/	/	/	
SGE-GP-2-5'	-05		0950		3	/	/	/	/	/	/	/	/	/	/	/	/	
SGE-GP-2-10'	-06		0955		3	/	/	/	/	/	/	/	/	/	/	/	/	
SGE-GP-2-15'	-07		1000		3	/	/	/	/	/	/	/	/	/	/	/	/	
SGE-GP-3-20'	-08		1110		3	/	/	/	/	/	/	/	/	/	/	/	/	
SGE-GP-4-15'	-09		1140		3	/	/	/	/	/	/	/	/	/	/	/	/	
SGE-GP-4-20'	-10		1145		3	/	/	/	/	/	/	/	/	/	/	/	/	
SGE-GP-5-15'	-11		1235		3	/	/	/	/	/	/	/	/	/	/	/	/	
SGE-GP-5-20'	-12		1240		3	/	/	/	/	/	/	/	/	/	/	/	/	
SGE-GP-13-5'	-13		0805		1	/	/	/	/	/	/	/	/	/	/	/	/	Anchor Sleeve
SGE-GP-14-10'	-14		0810		1	/	/	/	/	/	/	/	/	/	/	/	/	
SGE-GP-1-15'	-15		0815		1	/	/	/	/	/	/	/	/	/	/	/	/	

For Laboratory Use REVIEWED Date: <u>7/30/08</u> Time: <u>1545</u> TAT <u>11</u> Days <u>805</u>	Relinquished by	Date	Time	Received by
	<u>[Signature]</u>	<u>7/30/08</u>	<u>14:54</u>	<u>[Signature]</u>
	Relinquished by	Date	Time	Received by
Relinquished by	Date	Time	Received by	

A.A. Project No.: A324693/8G30003

Note: By relinquishing samples to American Analytics, client agrees to pay for the services requested on this chain of custody form and any additional client-requested analyses performed on this project. Payment for services is due within 30 days from the date of invoice. Sample(s) will be disposed of after 45 days following the submittal of the sample(s) to American Analytics.



AMERICAN ANALYTICS CHAIN-OF-CUSTODY RECORD

9765 ETON AVE., CHATSWORTH, CA 91311

Tel: 818-998-5547 FAX: 818-998-7258

A.A. COC No.: 105832

70022916

Page 2 of 3

Client: Festival / The Source Group, Inc Project Name / No.: Santa Fe Sampler's Name: Aaron Ferguson
 Project Manager: J. Evensen Site Address: 10819 Valley Blvd. Sampler's Signature: [Signature]
 Phone: (805) 373-9063 City: El Monte P.O. No.:
 Fax: (805) 373-9073 State & Zip: CA 91731 Quote No.:

TAT Turnaround Codes **

- ① = Same Day Rush
- ② = 24 Hour Rush
- ③ = 48 Hour Rush
- ④ = 72 Hour Rush
- ⑤ = 5 Day Rush
- X = 10 Working Days (Standard TAT)

ANALYSIS REQUESTED (Test Name)

Client I.D.	A.A. I.D.	Date	Time	Sample Matrix	No. of Cont	ANALYSIS REQUESTED (Test Name)							Special Instructions	
						TPH Carbon Content	Ethylene Glycol	Lead Metal						
SGE-GP-1-20'	8G30003-16	7/30/08	0820	Soil	1	/								Sleeve
SGE-GP-2-5'	-17		0950		1	/								
SGE-GP-2-10'	-18		0955		1	/								
SGE-GP-2-15'	-19		1000		1	/								
SGE-GP-2-20'	-20		1005		1	/								
SGE-GP-3-5'	-21		1055		1	/								
SGE-GP-3-10'	-22		1100		1	/								
SGE-GP-3-15'	-23		1105		1	/								
SGE-GP-3-20'	-24		1110		1	/								
SGE-GP-4-5'	-25		1130		1	/								
SGE-GP-4-10'	-26		1135		1	/								
SGE-GP-4-15'	-27		1140		1	/								
SGE-GP-4-20'	-28		1145		1	/								
SGE-GP-5-5'	-29		1225		1	/								
SGE-GP-5-10'	-30		1230		1	/								

For Laboratory Use

REVIEWED

Date: 7/30/08 Time: 1545

TAT: N Days Sign: [Signature]

Relinquished by

[Signature]

Date: 7/30/08

Time: 14154

Received by

[Signature]

Relinquished by

Date

Time

Received by

Relinquished by

Date

Time

Received by

A.A. Project No.: A324693 / 8G30003

Note: By relinquishing samples to American Analytics, client agrees to pay for the services requested on this chain of custody form and any additional client-requested analyses performed on this project.



AMERICAN ANALYTICS CHAIN-OF-CUSTODY RECORD

9765 ETON AVE., CHATSWORTH, CA 91311

Tel: 818-998-5547 FAX: 818-998-7258

A.A. COC No.: 105833

70022379

Page 3 of 3

Client: Festival / The Source Group, Inc. Project Name / No.: Santa Fe Trail Plaza Sampler's Name: Aaron Ferguson
 Project Manager: J. Evensen Site Address: 10819 Valley Blvd. Sampler's Signature: *[Signature]*
 Phone: (805) 373-9063 City: El Monte P.O. No.:
 Fax: (805) 373-9073 State & Zip: 91731 Quote No.:

TAT Turnaround Codes **

- ① = Same Day Rush
- ② = 24 Hour Rush
- ③ = 48 Hour Rush
- ④ = 72 Hour Rush
- ⑤ = 5 Day Rush
- X = 10 Working Days (Standard TAT)

ANALYSIS REQUESTED (Test Name)

Client I.D.	A.A. I.D.	Date	Time	Sample Matrix	No. of Cont.	ANALYSIS REQUESTED (Test Name)										Special Instructions				
						TPH Carbon	Ethylene Glycol	Can 17 Metal												
						Please enter the TAT Turnaround Codes ** below														
SGL-GP-5-15'	8930003-31	7/30/08	1235	Soil	1	/	/	/	/	/	/	/	/	/	/	/	/	/	/	Slave
SGL-GP-5-20'	-32	7/30/08	1240	Soil	1	/	/	/	/	/	/	/	/	/	/	/	/	/	/	Slave

For Laboratory Use REVIEWED Date 7/30/08 Time 1545 TAT <u>5</u> Days A.A. Project No. A324693 / 8930003	Relinquished by <i>[Signature]</i>	Date 7/30/08	Time 14:54	Received by <i>[Signature]</i>
	Relinquished by	Date	Time	Received by
	Relinquished by	Date	Time	Received by

Note: By relinquishing samples to American Analytics, client agrees to pay for the services requested on this chain of custody form and any additional client-requested analyses performed on this project. Payment for services is due within 30 days from the date of invoice. Sample(s) will be disposed of after 45 days following the submittal of the sample(s) to American Analytics.

Asbestos Abatement, Lead Abatement, and Demolition

City of El Monte

**221 El Monte Ave
3448 Tyler Ave
3454 Tyler Ave
10819 Valley Blvd
11016 Ramona Blvd**

October 16 – November 2, 2017

*Prepared for
The City of El Monte
by
Ellis Environmental Management, Inc.
430 Silver Spur Road, Suite 201
Rancho Palos Verdes, CA 90275*

*January 2, 2018
Project 17-359*

Ellis

Terms of Use

Ellis Environmental Management, Inc has prepared this report for the exclusive use of:

The City of El Monte

Ellis will distribute any information regarding this assessment and report only upon the request of the client. This report is based upon data and information obtained during the site visits performed by Ellis personnel for the property identified herein within the time frames allowed. It is based solely upon the condition of the property on the date of such inspection, supplemented by information and data obtained by Ellis and described herein. Information presented is based on professional interpretation of data available as of the month prior to the date of report. In evaluating the property, Ellis has relied in good faith upon representations and information furnished by individuals and agencies noted in the report with respect to operations and existing property conditions, and the historic uses of the property to the extent that they have not been contradicted by data obtained from other sources. Use of this report indicates acceptance and agreement that Ellis will incur no responsibility or liability for any loss, injury, claim or damage arising directly or indirectly from any use or reliance on this report, regardless of whether claimed loss, injury, claim or damage was caused by the deficiency, misstatements, omissions, misinterpretations, or fraudulent acts of persons interviewed. Ellis has performed this work, made findings, and proposed recommendations described in this report in accordance with generally accepted environmental science practices in effect at the time the work was performed and within the time frames requested by client. Additional information received following issuance of the report may alter initial findings and recommendations. This warranty stands in lieu of all other warranties, expressed or implied. While this report can be used as a guide, it must be understood that it is neither a rejection nor an endorsement of the property, or of the means or methods used in the treatment, storage or disposal of potentially hazardous materials. Changing circumstances in the environment and in the use of the property can alter the conclusions and information contained in the report.

Table of Contents

Background
Discussion
Sampling Methodology
Results
Statement of Independence
Signatory

Attachment A – Summary of Results

Attachment B – Ellis' Employee Certificates

Attachment C – Notifications

Attachment D – Lab Results

Attachment E – Correspondence

January 2, 2018

**RE: *ACM and Lead Abatement prior to Demolition
City of El Monte***

Background

From October 16th to November 2nd, 2017 Ellis conducted air monitoring, visual inspections, and general demolition monitoring at the subject site. Monitoring and inspections were conducted during and after the removal and stabilization of the following asbestos and lead containing materials at the listed locations:

221 El Monte Avenue

Asbestos

1. Asbestos contaminated debris; approximately 11,000 sq. ft according to an SCAQMD Procedure 5 Work Plan
2. Asbestos containing roofing mastic; approximately 10 sq. ft.

Lead

1. Lead surface dust on concrete slab; approximately 11,000 sq. ft.

3448 Tyler Avenue

Lead

1. Stabilization and encapsulation of exterior lead-based paint; approximately 400 sq. ft.

3454 Tyler Avenue

Asbestos

1. Asbestos containing 9" x 9" floor tile and mastic; approximately 900 sq. ft
2. Asbestos containing roofing mastic; approximately 40 sq. ft.

10819 Valley Boulevard

Asbestos

1. Asbestos containing 9” x 9” floor tile and mastic; approximately 600 sq. ft Asbestos containing roofing mastic; approximately 10 sq. ft.
2. Asbestos containing roofing mastic; approximately 30 sq. ft.

11016 Ramona Boulevard

Asbestos

1. Asbestos containing acoustic ceiling; approximately 2,000 sq. ft
2. Asbestos containing roofing mastic; approximately 30 sq. ft.

Lead

1. Lead-containing ceramic wall tile; approximately 50 sq. ft.

Abatement and demolition was performed by Resource Environmental, a licensed abatement contractor located in Long Beach, California (License #864417).

Discussion

The scope of abatement and demolition was based on AHERA based inspection and sampling efforts performed by Ellis in 2016 and 2017.

During abatement, engineering controls used to limit the migration of airborne fibers included:

1. A 3-stage decontamination chamber for ingress and egress.
2. 6 mil poly sheeting installed at each opening into the work area.
3. 6 mil poly sheeting, installed on walls, ceilings, and two layers for all critical barriers.
4. A negative air pressure environment¹ with manometer.
5. Wet methods during removal.

At all locations, a regulated area was established around the perimeter of the work to prohibit access by non-authorized personnel.

Sampling Methodology

Sampling for airborne asbestos was conducted using general protocol practices of the EPA guidelines set forth in the Federal Register 40 CFR Part 763 (AHERA). Air sampling pumps were calibrated before and after each sampling period with a field rotameter. Each field rotameter is itself calibrated annually against a primary standard, as identified by the National Institute of Standards and Technology (NIST) and required by the Occupational Safety and Health Administration (OSHA). Collected area samples were analyzed using Phase Contrast Microscopy (PCM) per NIOSH Method 7400 which produces results in fibers per cubic centimeter of air (f/cc).

¹ One or more triple HEPA-filtered fans are installed inside the work area. A constant flow of air is drawn into the work area, filtered through the fans and exhausted to the outside. In this way, fiber release from a breach in the containment barriers is controlled by negative air pressure.

Sampling for lead in surface dust was conducted according to guidelines set forth in HUD Title X, Chapter 15: Clearance, Guidelines for the Evaluation and Control of Lead-Based Paint Hazards in Housing. Samples were analyzed at AmeriSci Laboratories, an AIHA and NVLAP accredited laboratory located in Carson, California utilizing EPA method 3050B/7000B.

Quality assurance and quality control (QA/QC) measures included standard chain-of-custody protocol and analysis of field blanks. Copies of laboratory quality assurance (QA/QC) are attached to laboratory reports.

Results

See Attachment A for summarized monitoring results.

Area samples taken adjacent to containment areas during abatement showed airborne fiber levels below OSHA's PEL of 0.1 fibers per cubic centimeter of air. Clearance samples were measured at less than 0.01 fibers per cubic centimeter air (f/cc), the EPA "Clearance Level" for an abatement work area.² This is consistent with normal outside air - less than one-tenth California OSHA's "permissible exposure limit" of 0.1 f/cc³.

Measured surface concentrations of lead following completion were below CDPH standards for public and residential buildings; currently set at 400 µg/ft² for exterior horizontal surfaces.

Statement of Independence

Ellis provides independent testing for indoor air contaminants and other potentially hazardous materials. The company and its employees are certified and licensed to practice in the State of California. Employees providing asbestos-related building inspections maintain current certification requirements as issued by California OSHA and the California Department of Health Services. Retained laboratories are accredited by the EPA (AREAL), National Institute of Occupational Safety and Health (NIOSH), California Department of Health Services (DOHS), the American Industrial Hygiene Association (AIHA), the National Voluntary Laboratory Accreditation (NVLAP) program and the California Air Resources Board (CARB).

² 40 CFR Part 763 – AHERA. Originally developed for schools, .01 f/cc has become the most widely used and accepted criterion for clearance following an asbestos removal action.

³ See California Title 8 Section 1529, Asbestos.

Signatory



Ryan C. Davidson
Certified Asbestos Consultant
Cal OSHA cert. 15-5395
CDPH 26018

Project #17-359

Reviewed:

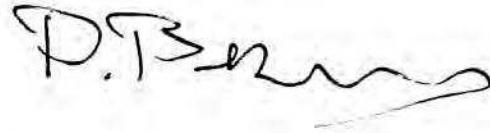

Duane E. Behrens
President, CAC #92-0226
CDPH 7914

Attachment A
Summary of Results

Analysis Summary - Airborne Asbestos

221 El Monte

<u>Sample</u>	<u>Method</u>	<u>Date</u>	<u>Sample Location</u>	<u>Results (f/cc)</u>	<u>Total Volume (Liters)</u>
359-1A	PCM	10/16/17	West Work Area	0.007	1112.40
359-FB	PCM	10/16/17	Field Blank	0	0.00
101701A	PCM	10/17/17	West Debris Pile	<0.004	1282.50
221E	PCM	10/18/17	Work Area	0.005	941.60
101901A	PCM	10/19/17	East Debris Pile	0.005	1296.00
102401	PCM	10/24/17	Work Area	0.003	1180.40
102402	PCM	10/24/17	Field Blank	0.000	0.00
OSHA	PCM		OSHA PEL	0.1	

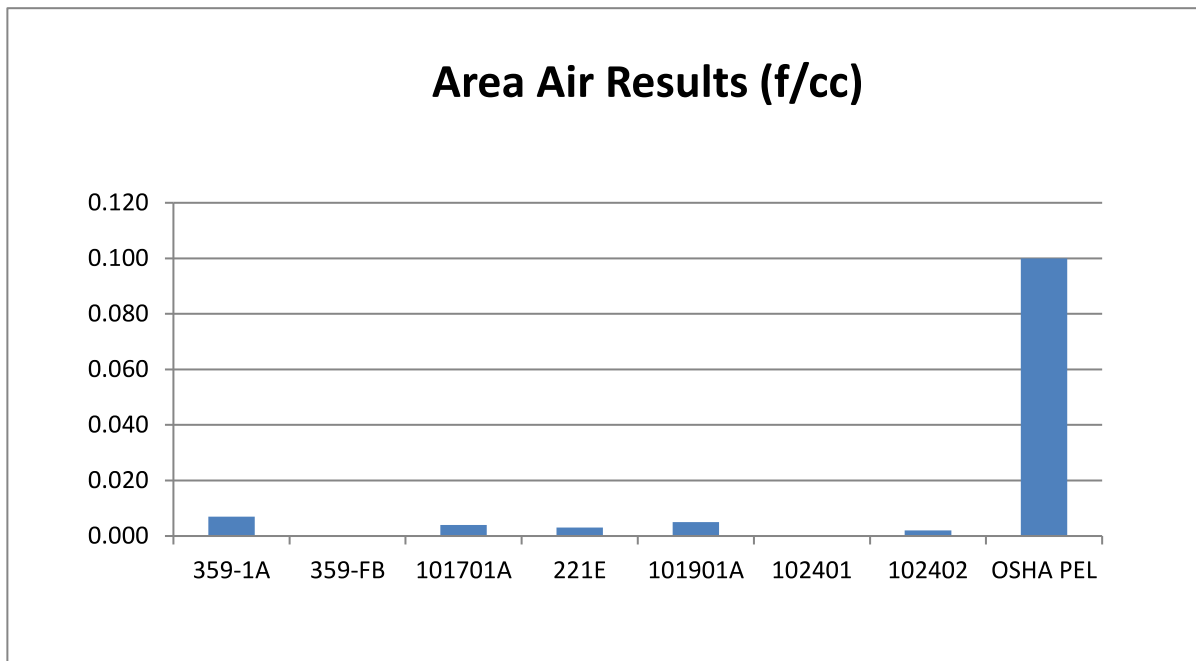

** = sample overloaded or disturbed
 PCM = Phase Contrast Microscopy



Analysis Summary - Airborne Asbestos

3454 Tyler Ave

<u>Sample</u>	<u>Method</u>	<u>Date</u>	<u>Sample Location</u>	<u>Results (f/cc)</u>	<u>Total Volume (Liters)</u>
102003A	PCM	10/20/17	Containment Clearance	<0.002	1256.00
102014A	PCM	10/20/17	Field Blank	0	0.00
OSHA	PCM		OSHA PEL	0.1	

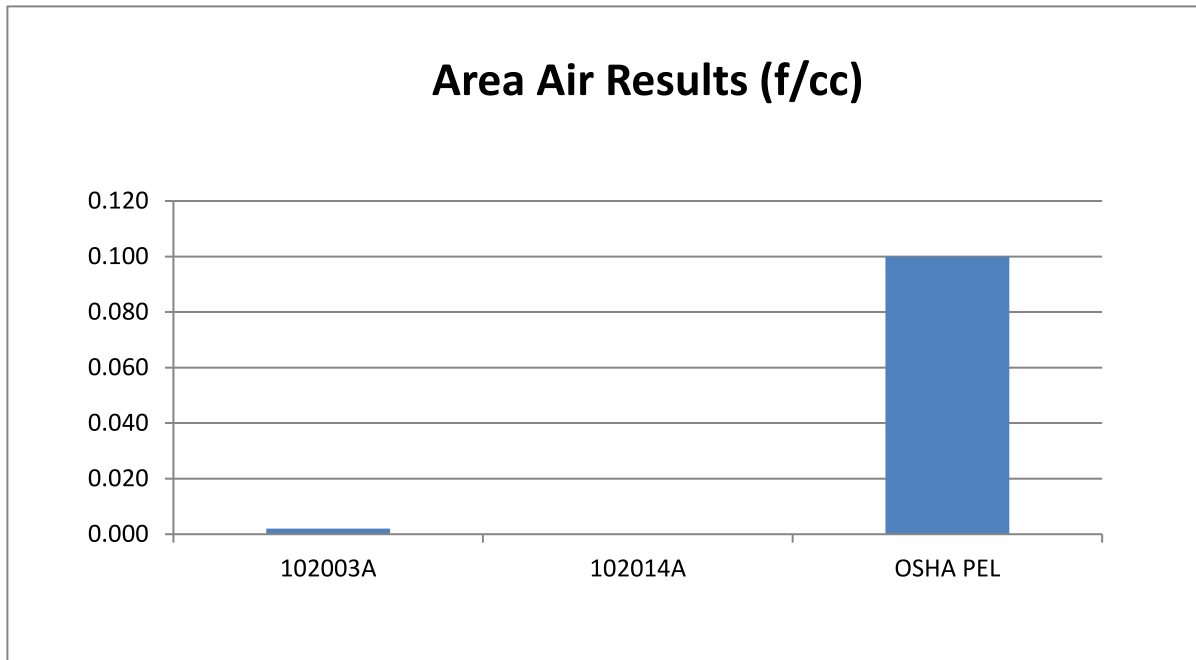

** = sample overloaded or disturbed
PCM = Phase Contrast Microscopy

Ellis

10/16/17-11/2/17

Analysis Summary - Airborne Asbestos

10819 Valley Blvd

<u>Sample</u>	<u>Method</u>	<u>Date</u>	<u>Sample Location</u>	<u>Results (f/cc)</u>	<u>Total Volume (Liters)</u>
359-2A	PCM	10/16/17	Below Roof	<0.004	691.20
359-FB	PCM	10/16/17	Field Blank	0	0.00
359-3A	PCM	10/16/17	At Decon to Work Area	<0.004	650.00
101702A	PCM	10/17/17	At Decon to Work Area	0.005	558.90
101703A	PCM	10/17/17	Containment Clearance	<0.002	1256.00
OSHA	PCM		OSHA PEL	0.1	

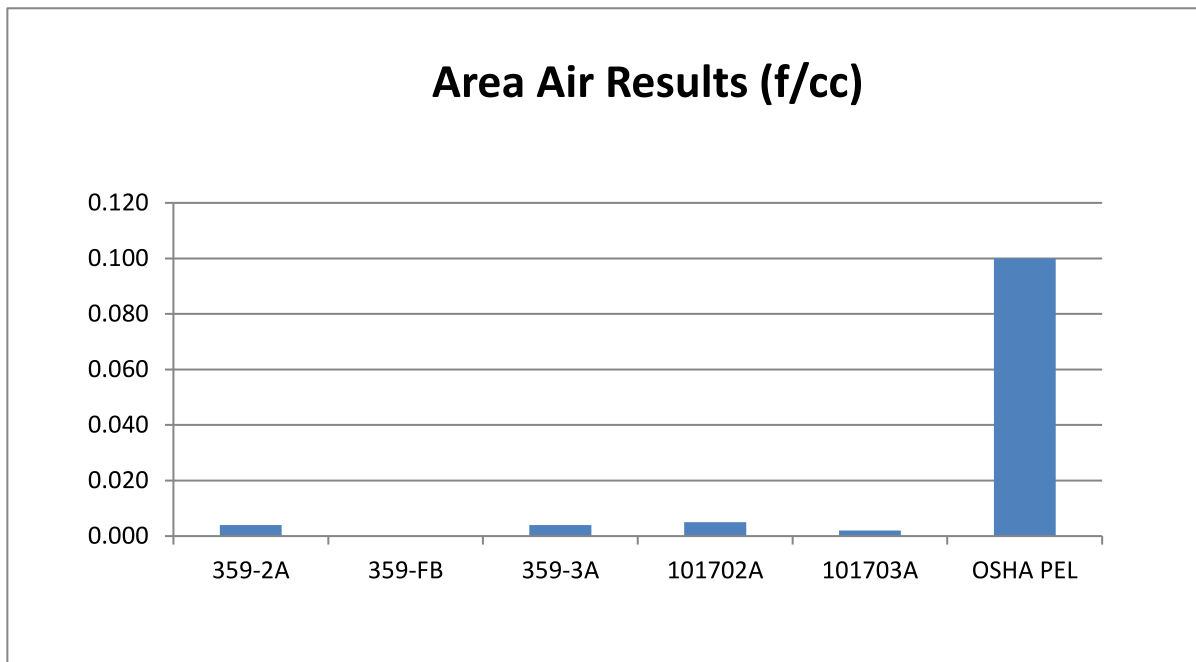

** = sample overloaded or disturbed
 PCM = Phase Contrast Microscopy

Ellis

10/16/17-11/2/17

Analysis Summary - Airborne Asbestos

11016 Ramona Blvd

<u>Sample</u>	<u>Method</u>	<u>Date</u>	<u>Sample Location</u>	<u>Results (f/cc)</u>	<u>Total Volume (Liters)</u>
1018	PCM	10/18/17	At Decon to Work Area	OVERLOADED	783.20
2258	PCM	10/18/17	Field Blank	0	0.00
101902A	PCM	10/19/17	Containment Clearance	0.003	1256.00
101903FB	PCM	10/19/17	Field Blank	0.000	0.00
OSHA	PCM		OSHA PEL	0.1	

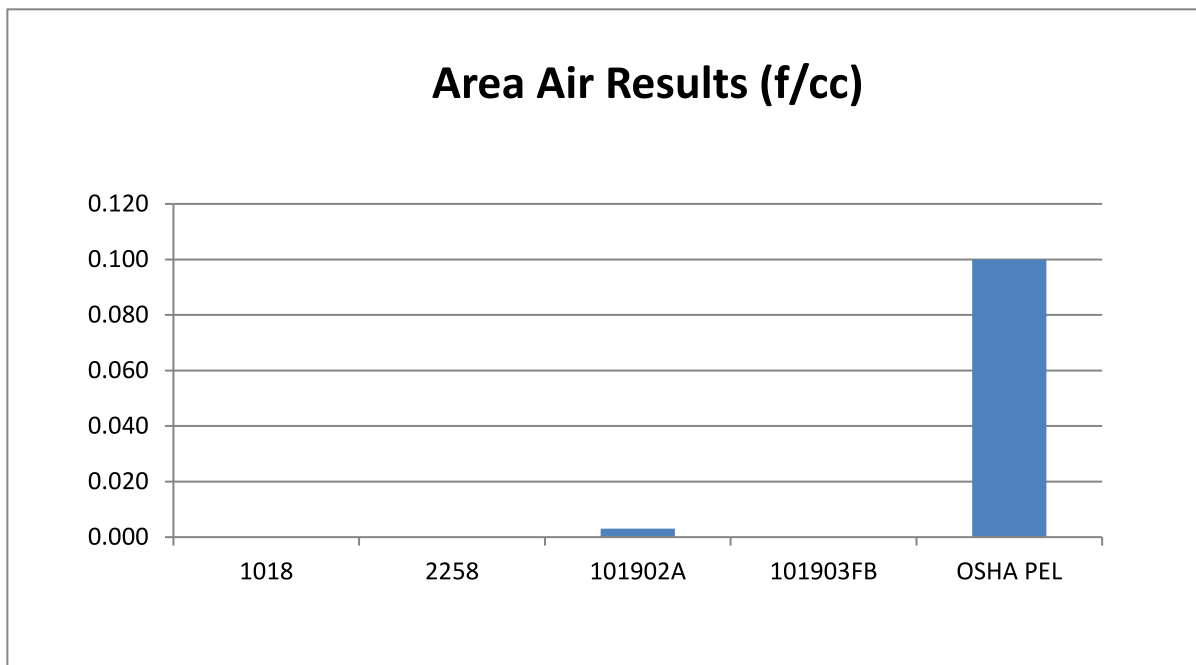

** = sample overloaded or disturbed
PCM = Phase Contrast Microscopy

Ellis

10/16/17-11/2/17

Sample No.	Date	Sample Location	Results Lead Dust (ug/ft ²)	Total Area (Inches ²)
LW1	10/23/2017	North East Corner of Slab	71	144
LW2	10/23/2017	North Center of Slab	33	144
FB	10/23/2017	Field Blank	<10	144
CDPH Clearance - Exterior			400	

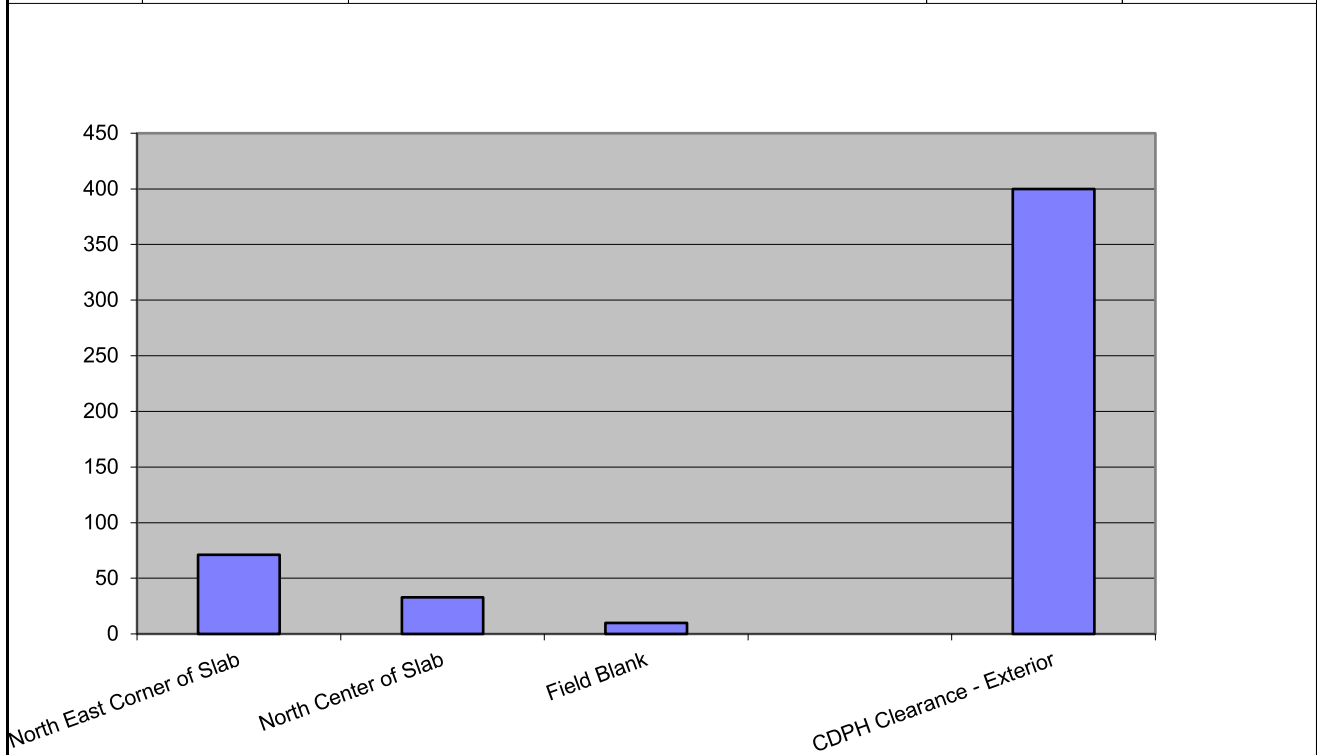

Attachment B
Ellis' Employee Certificates

State of California
Division of Occupational Safety and Health
Certified Asbestos Consultant

Duane E Behrens



Name

Certification No. **92-0226**

Expires on **07/10/18**

This certification was issued by the Division of Occupational Safety and Health as authorized by Sections 7180 et seq. of the Business and Professions Code.



State of California Department of Public Health

Lead-Related
Construction
Certificate

Certificate
Type

Expiration
Date

Inspector/Assessor 04/12/2018



Duane E. Behrens

ID #: 7914

State of California
Division of Occupational Safety and Health
Certified Asbestos Consultant



Ryan C Davidson

Name

Certification No. **15-5395**

Expires on **05/12/18**

This certification was issued by the Division of Occupational Safety and Health as authorized by Sections 7180 et seq. of the Business and Professions Code.



State of California Department of Public Health

Lead-Related
Construction
Certificate

Certificate
Type

Expiration
Date

Inspector/Assessor

04/19/2018



Ryan C. Davidson

ID #: 26018

State of California
Division of Occupational Safety and Health
Certified Site Surveillance Technician



Lina Sok

Name

Certification No. **15-5499**

Expires on **11/17/18**

This certification was issued by the Division of Occupational Safety and Health as authorized by Sections 7180 et seq. of the Business and Professions Code.

State of California Department of Public Health

Lead-Related
Construction
Certificate

Certificate
Type

Expiration
Date

Sampling Technician 11/20/2018



Lina Sok

ID #: 30311

State of California Department of Public Health

Lead-Related
Construction
Certificate

Certificate
Type

Expiration
Date

Sampling Technician 03/05/2019



Sonny E. Baramy

ID #: 29900

Attachment C
Notifications

South Coast Air Quality Management District

21865 Copley Drive, Diamond Bar, CA 91765-4182

Phone: (909) 396-2336

www.aqmd.gov

Rule 1403 Notification of Procedure 1.3 Asbestos

Please maintain a copy of this Notification at the job site, either electronic or paper.

Project Type

Project Type

Asbestos Removal

Completed By

Maira Mijango

Contractor Information

Company Name

RESOURCE ENVIRONMENTAL

City

LONG BEACH

Zip

90805

CSLB License #

864417

Supervisor #1

Albert Sanchez

Site Information

Site Name

10819 Valley Blvd

Site Street #

10819

Cross Street

7111

Asbestos Amount to be Removed in Sq.Ft

CLASS I	0
CLASS II	100
Total	0
	100

Asbestos Removal From **Surfaces , Components**

Cor

Asbestos Detection Procedure(s) **Survey , PLM**

Waste Information

Waste Transporter

ECTI

Address

953 WEST REECE STREET

City

State

CA

Zip

Landfill

Azusa Land Reclamation

Address

1211 W Gladstone St

City

State

CA

Zip

Fee Payment

Total Amount of Asbestos to be Removed in sq.ft

South Coast Air Quality Management District

21865 Copley Drive, Diamond Bar, CA 91765-4182

Phone: (909) 396-2336

www.aqmd.gov

Form 1403 Notification of Procedure 3 Asbestos Removal

maintain a copy of this Notification at the job site, either electronic or paper.

Project Type

Project Type

Asbestos Removal

Project

Completed By

Maira Mijango

Phone

Contractor Information

Company Name

RESOURCE ENVIRONMENTAL

Address

City

LONG BEACH

State

Zip

90805

OSHA License #

864417

OSHA

Supervisor #1

Albert Sanchez

Phone

Site Information

Site Name

10819 Valley Blvd

Project

Site Street #

3454

Street

Cross Street

Ramona Blvd

Site C

South Coast Air Quality Management District

21865 Copley Drive, Diamond Bar, CA 91765-4182

Phone: (909) 396-2336

www.aqmd.gov

Rule 1403 Notification of Procedure 1 Asbestos Re

Please maintain a copy of this Notification at the job site, either electronic or paper.

Project Type

Project Type

Asbestos Removal

Completed By

Maira Mijango

Contractor Information

Company Name

RESOURCE ENVIRONMENTAL

City

LONG BEACH

Zip

90805

CSLB License #

864417

Supervisor #1

Albert Sanchez

Site Information

Site Name

11016 Ramona Blvd

Site Street #

11016

Cross Street

Tyler Ave

City

EL MONTE

Asbestos Amount to be Removed in Sq.Ft

ASBESTOS CLASSIFICATION	2000
CLASS I	5
CLASS II	0
Total	2005

Asbestos Removal From	Surfaces	Code
Asbestos Detection Procedure(s)	Survey , Bulk Sampling	

Waste Information

Waste Transporter	ECTI	
Address	953 WEST REECE STREET	City
State	CA	Zip

Landfill	Azusa Land Reclamation	
Address	1211 W Gladstone St	City
State	CA	Zip

Fee Payment

Total Amount of Asbestos to be Removed in sq.ft

Project Size Fee

South Coast Air Quality Management District

21865 Copley Drive, Diamond Bar, CA 91765-4182

Phone: (909) 396-2336

www.aqmd.gov

Rule 1403 Notification of Procedure 5 Asbestos R

Please maintain a copy of this Notification at the job site, either electronic or paper.

Project Type

Project Type

Asbestos Removal

Approved By

Garrett Kakishita

Completed By

Maira Mijango

Contractor Information

Company Name

RESOURCE ENVIRONMENTAL

City

LONG BEACH

Zip

90805

CSLB License #

864417

Supervisor #1

Albert Sanchez

Site Information

Site Name

221 El Monte Ave

Site Street #

Other (friable)	0	Coal Tar Wrap	0
Other (non-friable)	0		

Asbestos Amount to be Removed in Sq.Ft

FRIABLE	22800
CLASS I	0
CLASS II	0
Total	22800

Asbestos Removal From Surfaces , Components
Asbestos Detection Procedure(s) Survey , Bulk Sampling , PLM

Waste Information

Waste Transporter ECTI
Address 953 WEST REECE STREET
State CA
Landfill Azusa Land Reclamation

Revision #

STATE OF CALIFORNIA

LEAD-WORK

Division of Occupational Safety and Health

(*Note: Items marked are required)

*Name of employer doing 'Lead Work'		*Address
Resource Environmental, Inc.		6634 Schilling Long Beach C
Calif. Cont. Lic. No. (if applicable)	864417	
Supervisor:		
* Supervisor name: Nestor Reyes		
California Department of Health Services Lead Cert. No. (if applicable) 14549		

*Job start date/time	*Job completion date/time	Shift (Check all th
10/16/2017	10/20/2017	<input checked="" type="checkbox"/> Day
7:00 am	3:00 pm	<input type="checkbox"/> Swing
		<input type="checkbox"/> Graveyard
		<input type="checkbox"/> Other
*Street address or location of job		City
10819 Valley Blvd		El Monte
		County
		Los Angeles
*Precise location of work (building no., room no., etc.)		
Entity contracting the lead-work (check one)		Address

Revision #

STATE OF CALIFORNIA
 Division of Occupational Safety and Health

LEAD-WORK PERMIT

(*Note: Items marked are required)

*Name of employer doing 'Lead Work'		*Address
Resource Environmental, Inc.		6634 Schilling Av Long Beach CA 9
Calif. Cont. Lic. No. (if applicable)	864417	
Supervisor:		*N
* Supervisor name: Nestor Reyes		
California Department of Health Services Lead Cert. No. (if applicable) 14549		

*Job start date/time	*Job completion date/time	Shift (Check all that a
10/17/2017	10/27/2017	<input checked="" type="checkbox"/> Day
7:00 am	3:00 pm	<input type="checkbox"/> Swing
		<input type="checkbox"/> Graveyard
		<input type="checkbox"/> Other

*Street address or location of job	City
3454 Tyler Ave	El Monte
	County
	Los Angeles

*Precise location of work (building no., room no., etc.)

Entity contracting the lead-work (check one)	Address
<input checked="" type="checkbox"/> Premises Owner <input type="checkbox"/> Lessee	11333 Valley Blv El Monte
Name: City of El Monte	

Revision

STATE OF CALIFORNIA

Division of Occupational Safety and Health

LEAD-WORK P

(*Note: Items marked are required)

*Name of employer doing 'Lead Work'		*Address
Resource Environmental, Inc.		6634 Schilling A Long Beach CA
Calif. Cont. Lic. No. (if applicable)	864417	
Supervisor:		
* Supervisor name: <u>Nestor Reyes</u>		
California Department of Health Services Lead Cert. No. (if applicable) <u>14549</u>		

*Job start date/time	*Job completion date/time	Shift (Check all that apply)
10/17/2017	10/27/2017	<input checked="" type="checkbox"/> Day
7:00 am	3:00 pm	<input type="checkbox"/> Swing
		<input type="checkbox"/> Graveyard
		<input type="checkbox"/> Other
*Street address or location of job		City
11016 Ramona Blvd		El Monte
		County
		Los Angeles
*Precise location of work (building no., room no., etc.)		
Entity contracting the lead-work (check one)		Address
<input checked="" type="checkbox"/> Premises Owner <input type="checkbox"/> Lessee		11333 Valley B El Monte

Revision #

STATE OF CALIFORNIA
 Division of Occupational Safety and Health

LEAD-WORK PERMIT

(*Note: Items marked are required)

*Name of employer doing 'Lead Work'		*Address
Resource Environmental, Inc.		6634 Schilling Ave Long Beach CA
Calif. Cont. Lic. No. (if applicable)	864417	
Supervisor:		
* Supervisor name: Nestor Reyes		
California Department of Health Services Lead Cert. No. (if applicable) 14549		

*Job start date/time	*Job completion date/time	Shift (Check all that apply)
10/17/2017	10/27/2017	<input checked="" type="checkbox"/> Day
7:00 am	3:00 pm	<input type="checkbox"/> Swing
		<input type="checkbox"/> Graveyard
		<input type="checkbox"/> Other
*Street address or location of job		City
221 El Monte Ave		El Monte
		County
		Los Angeles
*Precise location of work (building no., room no., etc.)		
Entity contracting the lead-work (check one)		Address
<input checked="" type="checkbox"/> Premises Owner <input type="checkbox"/> Lessee		11333 Valley B

K(TX)

DATE	START T.	RECEIVER	COM. TIME
OCT/13	14:56	15106205656	0:00:3

State of California—Health and Human Services Agency

ABATEMENT OF LEAD HAZARD

POST AT ALL ENTRANCES TO WORK AREA

Work is being conducted to abate lead-based paint or lead hazards in or on the structure. If you have any questions, please contact the individuals or agencies listed below.

Section 1 — Structure Where Abatement of Lead-Based Paint or Lead-Based Hazard is Being Conducted

Address [number, street, apartment (if applicable)]

10819 Valley Blvd

City

El Monte

Type of structure (check one box only)

Single family dwelling

Multi-family building

Other (specify) Commercial

Section 2 — Summary of Specific Work and Location(s) Where Lead-Based Hazard is Being Abated

The interior of building and roof structure

ABATEMENT OF LEAD HAZARD

POST AT ALL ENTRANCES TO WORK AREA

Work is being conducted to abate lead-based paint or lead hazards. If you have any questions, please contact the individuals or agencies listed below.

Section 1 — Structure Where Abatement of Lead-Based Paint or Lead-Based Hazard is Being Conducted

Address [number, street, apartment (if applicable)] 10819 Valley Blvd	City El Monte
--	------------------

Type of structure (check one box only)

- Single family dwelling Multi-family building
 Other (specify) Commercial

Section 2 — Summary of Specific Work and Location(s) Where Work is Being Conducted

The interior of building and roof structure

Description of work to be performed: Interior Exterior

Type of Abatement (check all that apply): Permanent (> 20 years) Temporary

Do any children reside on the premises? Yes No

Section 3 — Project Information

Projected starting date 10-16-2017	Projected completion date 10-20-2017
---------------------------------------	---

FE	START T.	RECEIVER	C
T/13	14:56	15106205656	

PLEASE DELIVER TO

State of California—Health and Human Services Agency

ABATEMENT OF LEAD

POST AT ALL ENTRANCES TO

Work is being conducted to abate lead-based paint or lead hazard. For more information, please contact the individuals or agencies listed below.

Section 1 — Structure Where Abatement of Lead-Based Paint is Being Conducted

Address [number, street, apartment (if applicable)]	City
10819 Valley Blvd	El Monte

Type of structure (check one box only)

- Single family dwelling
 Multi-family building
 Other (specify) Commercial

Section 2 — Summary of Specific Work and Location(s) Where Work is Being Conducted

The interior of building and roof structure

ABATEMENT OF LEAD HAZARD

POST AT ALL ENTRANCES TO WORK AREA

Work is being conducted to abate lead-based paint or lead hazards in this building. If you have any questions, please contact the individuals or agencies listed below.

Section 1 — Structure Where Abatement of Lead-Based Paint or Lead-Based Hazards is Being Conducted

Address [number, street, apartment (if applicable)]

City

10819 Valley Blvd

El Monte

Type of structure (check one box only)

Single family dwelling

Multi-family building

Other (specify) Commercial

Section 2 — Summary of Specific Work and Location(s) Where Lead-Based Paint or Lead-Based Hazards are Being Abated

The interior of building and roof structure

Description of work to be performed:

Interior

Type of Abatement (check all that apply):

Permanent (> 20 years)

Do any children reside on the premises?

Yes

Section 3

Projected starting date

10-16-2017

Projected completion date

10-20-2017

SECTION REPORT

OCT/

(TX)

DATE	START T.	RECEIVER	COM. TIME
OCT/13	14:55	15106205656	0:00:

State of California—Health and Human Services Agency

ABATEMENT OF LEAD HAZARD

POST AT ALL ENTRANCES TO WORK

Work is being conducted to abate lead-based paint or lead hazards in or on the structure. For more information, please contact the individuals or agencies listed below.

Section 1 — Structure Where Abatement of Lead-Based Paint or Lead-Based Hazards is Being Conducted

Address [number, street, apartment (if applicable)] 3454 Tyler Ave	City El Monte
---	------------------

Type of structure (check one box only)

- Single family dwelling Multi-family building
 Other (specify) Commercial

Section 2 — Summary of Specific Work and Location(s) Where Lead-Based Paint or Lead-Based Hazards are Being Abated

The interior of building

ABATEMENT OF LEAD HAZARD

POST AT ALL ENTRANCES TO WORKSITES

Work is being conducted to abate lead-based paint or lead hazards in or on the structure. If you are a resident or worker, please contact the individuals or agencies listed below.

Section 1 — Structure Where Abatement of Lead-Based Paint or Lead-Based Hazards is Being Conducted

Address [number, street, apartment (if applicable)]

3454 Tyler Ave

City

El Monte

Type of structure (check one box only)

Single family dwelling

Multi-family building

Other (specify) Commercial

Section 2 — Summary of Specific Work and Location(s) Where Lead-Based Paint or Lead-Based Hazards are Being Abated

The interior of building

Description of work to be performed:

Interior

Exterior

Type of Abatement (check all that apply):

Permanent (> 20 years)

Do any children reside on the premises?

Yes

No

Section 3

Projected starting date

10-17-2017

Projected end date

10-27-2017

OCT /

(TX)

	START T.	RECEIVER	
13	14:53	15106205656	COM. T
			0:00

State of California—Health and Human Services Agency

ABATEMENT OF LEAD HAZ

POST AT ALL ENTRANCES TO WO

Work is being conducted to abate lead-based paint or lead hazards in or
please contact the individuals or agencies listed below.

Section 1 — Structure Where Abatement of Lead-Based Paint or Lead

Address (number, street, apartment (if applicable))	City
11016 Ramona Blvd	El Monte

Type of structure (check one box only)

- Single family dwelling
- Multi-family building
- Other (specify) Commercial

Section 2 — Summary of Specific Work and Location(s) Where Lead

The interior of building

ABATEMENT OF LEAD HAZARD

POST AT ALL ENTRANCES TO

Work is being conducted to abate lead-based paint or lead hazards. Please contact the individuals or agencies listed below.

Section 1 — Structure Where Abatement of Lead-Based Paint is Being Conducted

Address (number, street, apartment (if applicable)) 1016 Ramona Blvd	City El Monte
---	------------------

Type of structure (check one box only)

- Single family dwelling
- Multi-family building
- Other (specify) Commercial

Section 2 — Summary of Specific Work and Location(s) Where Work is Being Conducted

The interior of building

- Description of work to be performed: Interior Exterior
- Type of Abatement (check all that apply): Permanent (> 2 years) Temporary
- Do any children reside on the premises? Yes No

Section 3

Projected starting date 10-17-2017	Project completion date 10-20-2017
---------------------------------------	---------------------------------------

. (TX)

DATE	START T.	RECEIVER	CO
OCT/13	14:26	15106205656	C

State of California—Health and Human Services Agency

ABATEMENT OF LEAD

POST AT ALL ENTRANCES TO

Work is being conducted to abate lead-based paint or lead hazard
please contact the individuals or agencies listed below.

Section 1 — Structure Where Abatement of Lead-Based Paint

Address [number, street, apartment (if applicable)]	City
221 E Monte Ave	E Monte

Type of structure (check one box only)

- Single family dwelling
- Multi-family building
- Other (specify) Commercial

Section 2 — Summary of Specific Work and Location(s) Where

The interior of building

Description of work to be performed

POST AT ALL ENTRANCES TO WORK AREA

Work is being conducted to abate lead-based paint or lead hazards in this building. Please contact the individuals or agencies listed below.

Section 1 — Structure Where Abatement of Lead-Based Paint or Lead-Based Paint is Being Conducted

Address [number, street, apartment (if applicable)] 221 El Monte Ave	City El Monte
---	------------------

Type of structure (check one box only)

Single family dwelling

Multi-family building

Other (specify) Commercial

Section 2 — Summary of Specific Work and Location(s) Where Work is Being Conducted

The interior of building

Description of work to be performed:

Interior

Type of Abatement (check all that apply):

Permanent (> 20 years)

Do any children reside on the premises?

Yes

No

Section 3

Projected starting date

10-17-2017

Projected completion date

10-27-2017

Section 4 — Restrictions on Entering Work Area

List specific times and/or dates residents are not allowed to enter work area

Attachment D

Lab Results



LA Testing

520 Mission Street, South Pasadena, CA 91030

Phone/Fax: (323) 254-9960 / (323) 254-9982

<http://www.LATesting.com>

pasadenalab@lateesting.com

LA Testing Order: 321725020

CustomerID: 32EEMI45

CustomerPO:

ProjectID:

Attn: **Ellis Environmental Management, Inc.**
430 Silver Spur Road
Suite 201
Rancho Palos Verdes, CA 90275

Phone: (310) 544-1837
Fax:
Received: 10/23/17 3:50 PM
Collected: 10/23/2017

Project: 17-359 / City of El Monte / 221 El Monte

Test Report: Lead in Dust by Flame AAS (SW 846 3050B/7000B)*

<i>Client Sample Description</i>	<i>Lab ID</i>	<i>Collected</i>	<i>Analyzed</i>	<i>Area Sampled</i>	<i>Lead Concentration</i>
LW1	321725020-0001	10/23/2017	10/24/2017	144 in ²	71 µg/ft ²
	Site: North East Corner, Slab				
LW2	321725020-0002	10/23/2017	10/24/2017	144 in ²	33 µg/ft ²
	Site: North Center, Slab				
FB	321725020-0003	10/23/2017	10/24/2017	n/a	<10 µg/wipe
	Site: Field Blank				

Jerry Drapala Ph.D, Laboratory Manager
or other approved signatory

Reporting limit is 10 ug/wipe. The QC data associated with these sample results included in this report meet the method quality control requirements, unless specifically indicated otherwise. Unless noted, results in this report are not blank corrected. This report relates only to the samples reported above and may not be reproduced, except in full, without written approval by EMSL. EMSL bears no responsibility for sample collection activities.

* slight modifications to methods applied Samples received in good condition unless otherwise noted. Quality Control Data associated with this sample set is within acceptable limits, unless otherwise noted
Samples analyzed by LA Testing South Pasadena, CA CA ELAP 2283, AIHA-LAP, LLC ELLAP 102814

Initial report from 10/24/2017 12:06:44

#321725020

Ellis Environmental Management, Inc.

430 Silver Spur Road, Suite 201
Rancho Palos Verdes, CA 90275
(310) 544-1837 (tel)
(310) 544-2167 (fax)

Project No.: 17-359

Sampler: SB

Client: City of El Monte

Location: 221 El Monte

CHAIN OF CUSTODY RECORD

Sheet 1 of 1

Sample Number	Description	Date	Time	H2O	Air	Solid	Tests Required
LW1	North East Corner, slab	10/23	AM			✓	FLAME - AAS - 1 S.F.
LW2	North Center, slab	↓	↓			↓	- 1 S.F.
FB	Field Blank	↓	↓			↓	- 0 S.F.

Turnaround: ___ same day X 24 hrs. ___ 48 hrs. ___ 3 days ___ 5 days (Standard)

Special Instructions:

Date	Relinquished By	Received By	Date
10-23-17	<i>[Signature]</i>	<i>[Signature]</i>	10/23/17 1550



LA Testing

5431 Industrial Drive Huntington Beach, CA 92649

Tel/Fax: (714) 828-4999 / (714) 828-4944

<http://www.LATesting.com> / gardengrovelab@latestesting.com

LA Testing Order: 331720838

Customer ID: 32EEMI45

Customer PO:

Project ID:

Attention: Ellis Environmental Management, Inc.
430 Silver Spur Road
Suite 201
Rancho Palos Verdes, CA 90275

Phone: (310) 544-1837

Fax:

Received Date: 10/19/2017 8:00 AM

Analysis Date: 10/19/2017

Collected Date: 10/17/2017

Project: 17-359 City of El Monte Ramona Tyler Roofs

Test Report: Asbestos Analysis of Bulk Materials via EPA 600/R-93/116 Method using Polarized Light Microscopy

Sample	Description	Appearance	Non-Asbestos		Asbestos % Type
			% Fibrous	% Non-Fibrous	
359-1A-Shingle <small>331720838-0001</small>	Tyler Felts	Gray/Black Fibrous Heterogeneous	7% Glass	93% Non-fibrous (Other)	None Detected
359-1A-Roofing 1 <small>331720838-0001A</small>	Tyler Felts	Black Fibrous Heterogeneous	20% Glass	80% Non-fibrous (Other)	None Detected
359-1A-Roofing 2 <small>331720838-0001B</small>	Tyler Felts	Brown/Black Fibrous Heterogeneous	6% Cellulose 10% Glass	84% Non-fibrous (Other)	None Detected
359-2A <small>331720838-0002</small>	Tyler mastic hvac	Gray/Black Fibrous Heterogeneous		96% Non-fibrous (Other)	4% Chrysotile
359-3A <small>331720838-0003</small>	Tyler mastic pen	Gray/Black Fibrous Heterogeneous	<1% Glass	96% Non-fibrous (Other)	4% Chrysotile
359-4A-Shingle <small>331720838-0004</small>	Ramona felts	Gray/Black Fibrous Heterogeneous	5% Glass	95% Non-fibrous (Other)	None Detected
359-4A-Roofing 1 <small>331720838-0004A</small>	Ramona felts	Black Fibrous Heterogeneous	15% Glass	85% Non-fibrous (Other)	None Detected
359-4A-Roofing 2 <small>331720838-0004B</small>	Ramona felts	Brown/Black Fibrous Heterogeneous	4% Cellulose 8% Glass	88% Non-fibrous (Other)	None Detected
359-5A <small>331720838-0005</small>	Ramona mastic hvac	Gray/Black Fibrous Heterogeneous		95% Non-fibrous (Other)	5% Chrysotile
359-6A <small>331720838-0006</small>	Ramona mastic pen	Gray/Black Fibrous Heterogeneous	2% Glass	94% Non-fibrous (Other)	4% Chrysotile

Analyst(s)

Monica Luna (10)

Michael DeCavallas, Laboratory Manager
or Other Approved Signatory

EMSL maintains liability limited to cost of analysis. This report relates only to the samples reported and may not be reproduced, except in full, without written approval by EMSL. EMSL bears no responsibility for sample collection activities or analytical method limitations. Interpretation and use of test results are the responsibility of the client. This report must not be used by the client to claim product certification, approval, or endorsement by NVLAP, NIST or any agency of the federal government. Non-friable organically bound materials present a problem matrix and therefore EMSL recommends gravimetric reduction prior to analysis. Samples received in good condition unless otherwise noted. Estimated accuracy, precision and uncertainty data available upon request. Unless requested by the client, building materials manufactured with multiple layers (i.e. linoleum, wallboard, etc.) are reported as a single sample. Reporting limit is 1%

Samples analyzed by LA Testing Huntington Beach, CA NVLAP Lab Code 101384-0, CA ELAP 1406

Initial report from: 10/19/2017 12:49:48

331720838

Enviro Environmental Management, Inc.

430 Silver Spur Road, Suite 201
 Rancho Palos Verdes, CA 90275
 (310) 544-1837 (tel)
 (310) 544-2167 (fax)

Project No. 17-359

Sampler: RUD

Client: CITY OF EL MONTE

Location: RAMONA / MLGN ROOFS CHAIN OF CUSTODY RECORD

Sheet 1 of 1

Sample Number	Description	Date	Time	H2O	Air	Solid	Tests Required
359-1A	TYLON FELTS	11/17/17				X	Perm ASBESTOS
359-2A	TYLON MASTIC (HMC)	↓				↓	↓
359-3A	" " (PGL)	↓				↓	↓
359-4A	RAMONA FELTS	↓				↓	↓
359-5A	RAMONA MASTIC (HMC)	↓				↓	↓
359-6A	" " (PGL)	↓				↓	↓

Turnaround: same day 24 hrs. 48 hrs. 3 days 5 days (Standard)

Special Instructions: G1M

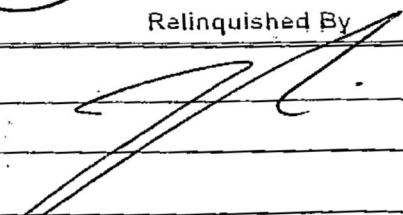
Date	Relinquished By	Received By	Date
11/19/17		BM RB	11-19-17
			81A

OrderID: 331720838

Attachment E
Correspondence

Ryan Davidson

From: Ryan Davidson
Sent: Monday, October 16, 2017 3:55 PM
To: Benjamin Martinez
Stephanie Grant; Richard Miller; Andrea Webb; Nestor Reyes; Steven Scherbarth; Victor Reyes; Maira Mijango; Minh Thai; Wendy Chung; Duane Behrens; Jane Cornish; Sarah Covert; Sonny Baramy; Albert Sanchez Jr.; Shawn Sokolsky; Lina Sok
Subject: 17-359 El Monte abatement demolition - shift 1

All,

Resource began demolition work at 221 El Monte Ave today, knocking down portions of the roof for mastic abatement during tomorrow's shift. P5/debris pile cleanup will also commence on this site tomorrow. Resource employed wet methods during structure knock down; the debris pile was not touched during this work.

Additionally, roofing mastic and bull asbestos floor tile removal commence at 10819 Valley Blvd. The roof has received a passing visual inspection; floor tile will receive inspection and air clearance by tomorrow end of shift. 49 bags of non-HAZ asbestos waste generated and stored in onsite container. Resource revised the notification for this site as reported asbestos quantities were low (revised quantities to 600 SF of floor tile and 630 SF of mastic).















Thanks,

Ryan C Davidson

CAC #15-5395

CDPH #26018

Industrial Hygienist \\ [310 544 1837](tel:3105441837) \\ cell [310 590 9266](tel:3105909266) \\ ryandavidson@ellisenvironmental.com

ELLIS ENVIRONMENTAL MANAGEMENT INC \\ [430 Silver Spur Road, Suite 201, Rancho Palos Verdes, CA 90275](https://www.ellisenvironmental.com)

fax [310 544 2167](tel:3105442167) \\ www.ellisenvironmental.com

On Oct 13, 2017, at 11:37 AM, Ryan Davidson <RyanDavidson@ellisenvironmental.com> wrote:

Albert,

Thanks for your call today. As noted, and with the SCAQMD not working on Monday's, the P5 did not receive approval to start until Tuesday (10/17/17). As such, Resource is going to focus on setting up for general demo work on Monday.

Ellis will be onsite to observe methods, regulated area set up, etc., but understands no abatement will take place until Tuesday.

Thanks,

Ryan C Davidson

CAC #15-5395

CDPH #26018

Industrial Hygienist \ [310 544 1837](tel:3105441837) \ cell [310 590 9266](tel:3105909266) \ ryandavidson@ellisenvironmental.com
ELLIS ENVIRONMENTAL MANAGEMENT INC \ [430 Silver Spur Road, Suite 201, Rancho Palos Verdes, CA 90275](https://www.ellisenvironmental.com)
fax [310 544 2167](tel:3105442167) \ www.ellisenvironmental.com

On Oct 12, 2017, at 10:02 AM, Albert Sanchez Jr. <albert@resource-env.com> wrote:

Thank you Stephanie.

Sent from iPhone

On Oct 12, 2017, at 9:53 AM, Stephanie Grant <sgrant@elmonteca.gov> wrote:

Good morning All,

The hazardous abatement and demolition project has been authorized to begin on Monday, October 16, 2017. I have attached the Notice to Proceed (NTP). I have also mailed a copy of the NTP via USPS mail. Please let me know if I can be of further assistance.

Best regards,

Stephanie Grant

Economic Development Intern

City of El Monte

11333 Valley Boulevard

El Monte, CA 91731

sgrant@elmonteca.gov

(626)258-8618

<Notice_to_Proceed.pdf>

Ryan Davidson

From: Ryan Davidson
Sent: Tuesday, October 17, 2017 3:50 PM
To: Minh Thai
Cc: Benjamin Martinez; Stephanie Grant; Richard Miller; Andrea Webb; Nestor Reyes; Steven Scherbarth; Victor Reyes; Maira Mijango; Wendy Chung; Duane Behrens; Jane Cornish; Sarah Covert; Sonny Baramy; Albert Sanchez Jr.; Shawn Sokolsky; Lina Sok
Subject: 17-359 El Monte abatement demolition - shift 2

All,

Resource completed abatement of flooring, encapsulated, and passed air clearance sampling at the 10819 Valley Blvd site during today's shift. This building is ready for demolition.

Additionally, Resource began cleanup of asbestos contaminated debris at the 221 El Monte P5 site per the approved SCAQMD P5 work plan. Two bins have bin filled, wrapped, labeled, and are ready for pick up tomorrow morning at 6am. The remaining debris has been covered with new poly sheeting; removal of all debris should be complete by tomorrow at the site. **Ben**, thanks for helping out Resource with the manifest signature.

Ellis bounced between the 221 P5 site and 11016 Ramona site where Resource mobilized and completed full containment set up for acoustic ceiling abatement beginning tomorrow. Resource also rented a knuckle boom to grant Ellis access to sample the roofs at the two Tyler sites and the Romona site; these areas were inaccessible due to safety reasons during Ellis' original survey of the 3 sites. These samples have been delivered to the lab and results should be in within 48 hrs.









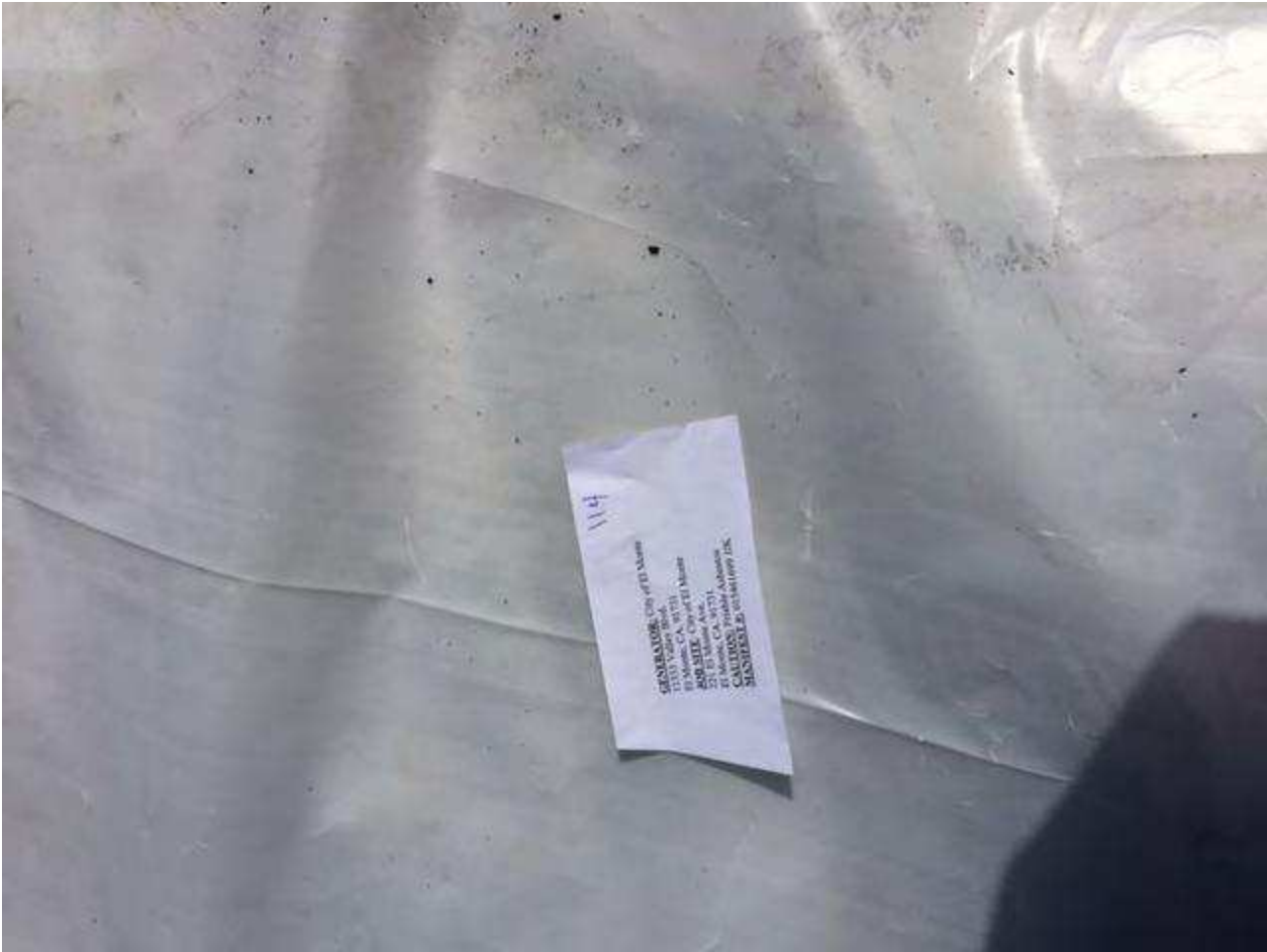







Thanks,

Ryan C Davidson

CAC #15-5395

CDPH #26018

Industrial Hygienist \ [310 544 1837](tel:3105441837) \ cell [310 590 9266](tel:3105909266) \ ryandavidson@ellisenvironmental.com

ELLIS ENVIRONMENTAL MANAGEMENT INC \ [430 Silver Spur Road, Suite 201, Rancho Palos Verdes, CA 90275](mailto:430SilverSpurRoad,Suite201,RanchoPalosVerdes,CA90275)

fax [310 544 2167](tel:3105442167) \ www.ellisenvironmental.com

On Oct 16, 2017, at 5:32 PM, Minh Thai <mthai@elmonteca.gov> wrote:

Thank you.

From: Benjamin Martinez

Sent: Monday, October 16, 2017 4:20 PM

To: Ryan Davidson

Ryan Davidson

From: Lina Sok
Sent: Wednesday, October 18, 2017 4:10 PM
To: Ryan Davidson; Minh Thai
Cc: Benjamin Martinez; Stephanie Grant; Richard Miller; Andrea Webb; Nestor Reyes; Steven Scherbarth; Victor Reyes; Maira Mijango; Wendy Chung; Duane Behrens; Jane Cornish; Sarah Covert; Sonny Baramy; Albert Sanchez Jr.; Shawn Sokolsky
Subject: Re: 17-359 El Monte abatement demolition - shift 3

All,

See below notes for the following sites during today's shift:

221 El Monte

Resource completed demo of remaining burn structure. Four bins have been filled and is scheduled for pickup tomorrow morning. Two additional bins will be delivered for remaining debris cleanup (approx. 20%). The crew plans on completing the P5 including power washing by end of day tomorrow.

11016 Ramona

Acoustic ceiling abatement completed today followed by detailing. Resource still has minimal detailing along ceiling edges and final wipe down tomorrow before air clearance samples are collected. Roof sample results are still pending.

3454 Tyler

Containment set up (for floor tile abatement) began and will continue tomorrow along with actual abatement.

Ryan Davidson

From: Ryan Davidson
Sent: Thursday, October 19, 2017 4:37 PM
To: Benjamin Martinez
Cc: Lina Sok; Minh Thai; Stephanie Grant; Richard Miller; Andrea Webb; Nestor Reyes; Steven Scherbarth; Victor Reyes; Maira Mijango; Wendy Chung; Duane Behrens; Jane Cornish; Sarah Covert; Sonny Baramy; Albert Sanchez Jr.; Shawn Sokolsky
Subject: 17-359 El Monte abatement demolition - shift 4

All,

Notes from abatement activities today summarized below:

221 El Monte

Remaining debris piles were packaged during today's shift. A total of 4 dumpsters remain filled, sealed, and flagged with warning tape onsite. Slab cleaning, detailing, and power washing will now likely complete by end of day tomorrow. The AQMD stopped by the site today and said they were responding to a complaint (not uncommon). The two inspectors spent approximately an hour and a half onsite observing the work, checking Notifications, and certifications. No fines or notices to comply were issued.

11016 Ramona

Acoustic ceiling containment has been cleared. Additionally, asbestos sealant at the front door and lead-confining ceramic tile were also abated. Results of roof sampling performed Tuesday indicate that appx 25-30 sq ft of mastic will require abatement on the roof of the structure.

3448 Tyler

Stabilization and encapsulation of loose and flaming lead based paint completed during today's shift. Results of additional sampling performed on Tuesday show that appx 10 sq ft of mastic will require abatement at the roof.

3454 Tyler

Containment set up (for floor tile abatement) completed and hand method removal began (expected to complete tomorrow). Results of additional sampling performed on Tuesday show that appx 35-40 sq ft of mastic will require abatement at the roof.





















Thanks,

Ryan C Davidson

CAC #15-5395

CDPH #26018

Industrial Hygienist \\ [310 544 1837](tel:3105441837) \\ cell [310 590 9266](tel:3105909266) \\ ryandavidson@ellisenvironmental.com

ELLIS ENVIRONMENTAL MANAGEMENT INC \\ [430 Silver Spur Road, Suite 201, Rancho Palos Verdes, CA 90275](tel:4305441837)

fax [310 544 2167](tel:3105442167) \\ www.ellisenvironmental.com

On Oct 18, 2017, at 4:54 PM, Benjamin Martinez <bmartinez@elmonteca.gov> wrote:

221 El Monte

Resource completed demo of remaining burn structure. Four bins have been filled and is scheduled for pickup tomorrow morning. Two additional bins will be delivered for remaining debris cleanup (approx. 20%). The crew plans on completing the P5 including power washing by end of day tomorrow.

11016 Ramona

Acoustic ceiling abatement completed today followed by detailing. Resource still has minimal detailing along ceiling edges and final wipe down tomorrow before air clearance samples are collected. Roof sample results are still pending.

Ryan Davidson

From: Ryan Davidson
Sent: Friday, October 20, 2017 5:04 PM
To: Benjamin Martinez
Cc: Lina Sok; Minh Thai; Stephanie Grant; Richard Miller; Andrea Webb; Nestor Reyes; Steven Scherbarth; Victor Reyes; Maira Mijango; Wendy Chung; Duane Behrens; Jane Cornish; Sarah Covert; Sonny Baramy; Albert Sanchez Jr.; Shawn Sokolsky
Subject: 17-359 El Monte abatement demolition - shift 5

All,

Notes from abatement activities today summarized below:

221 El Monte

Slab cleaning and cleaning commenced today. 3 HAZ asbestos waste bins left the site; 1 remains for pickup on Monday. Ellis will perform confirmational wipe sampling of this location on Monday.

11016 Ramona

Roof penetration mastic was abated during today's shift. This building is ready for demolition.

3448 Tyler

Roof penetration mastic was abated during today's shift. This building is ready for demolition.

3454 Tyler

Abatement of floor tile completed during today's shift; the containment has been cleared. Roof penetration mastic was also abated during today's shift. This building is ready for demolition.











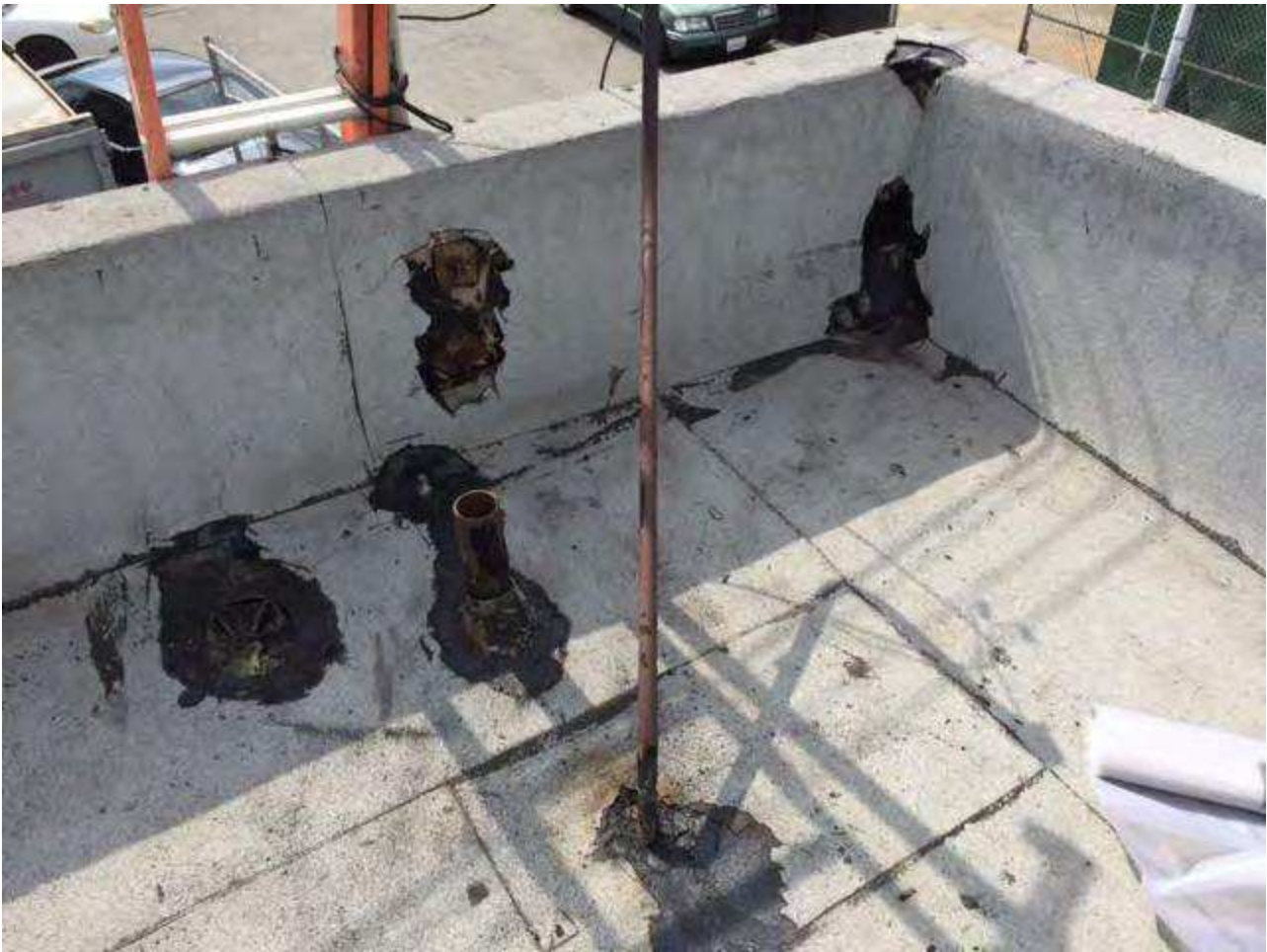



Ryan C Davidson

CAC #15-5395

CDPH #26018

Industrial Hygienist \\ [310 544 1837](tel:3105441837) \\ cell [310 590 9266](tel:3105909266) \\ ryandavidson@ellisenvironmental.com

ELLIS ENVIRONMENTAL MANAGEMENT INC \\ [430 Silver Spur Road, Suite 201, Rancho Palos Verdes, CA 90275](mailto:430SilverSpurRoad,Suite201,RanchoPalosVerdes,CA90275)

fax [310 544 2167](tel:3105442167) \\ www.ellisenvironmental.com

On Oct 19, 2017, at 4:36 PM, Ryan Davidson <RyanDavidson@ellisenvironmental.com> wrote:

All,

Notes from abatement activities today summarized below:

221 El Monte

Remaining debris piles were packaged during today's shift. A total of 4 dumpsters remain filled, sealed, and flagged with warning tape onsite. Slab cleaning, detailing, and power washing will now likely complete by end of day tomorrow. The AQMD stopped by the site today and said they were responding to a complaint (not uncommon). The two inspectors spent approximately an hour and a half onsite observing the work, checking Notifications, and certifications. No fines or notices to comply were issued.

11016 Ramona

Acoustic ceiling containment has been cleared. Additionally, asbestos sealant at the front door

Ryan Davidson

From: Sonny Baramy
Sent: Monday, October 23, 2017 4:51 PM
To: Ryan Davidson
Cc: Benjamin Martinez; Lina Sok; Minh Thai; Stephanie Grant; Richard Miller; Andrea Webb; Nestor Reyes; Steven Scherbarth; Victor Reyes; Maira Mijango; Wendy Chung; Duane Behrens; Jane Cornish; Sarah Covert; Albert Sanchez Jr.; Shawn Sokolsky
Subject: Re: 17-359 El Monte abatement demolition - shift 6

All,

221 El Monte: 1 site today

During today's shift, Resource continued with cleaning demo debris. Concrete slab removal started and is about 70% complete. Resource will continue on the remaining North corner tomorrow. 2 Haz waste bins left the site today, 2 55gal drums remain onsite. Ellis collected confirmational wipes and delivered them to the lab with a 24hr TAT. Resource will be back onsite tomorrow at 7AM.

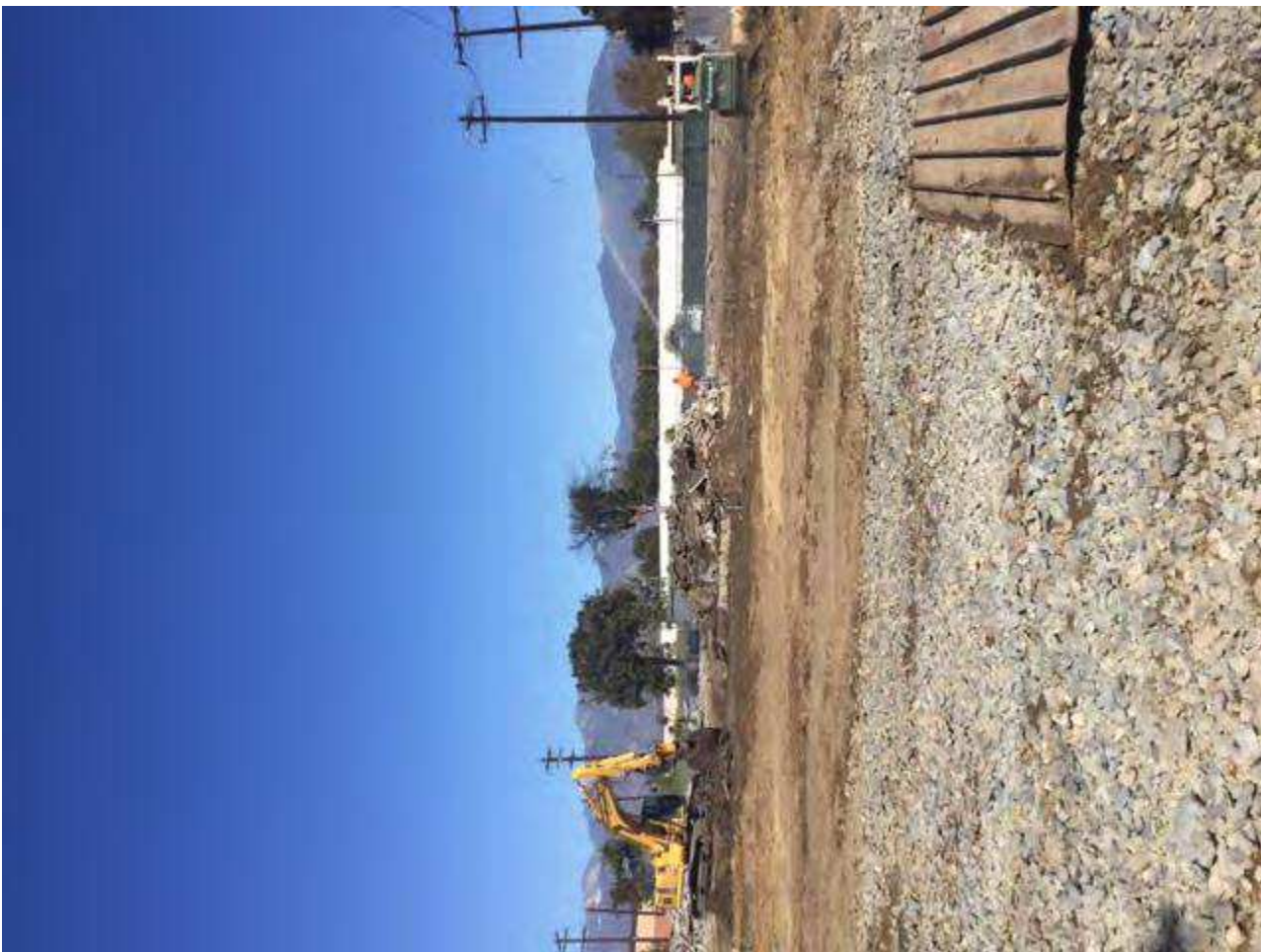





Thanks,

Sonny Baramy

Industrial Hygienist sonnybaramy@ellisenvironmental.com

ELLIS ENVIRONMENTAL MANAGEMENT INC

[430 Silver Spur Road, Suite 201, Rancho Palos Verdes, CA 90275](#)

Office: [310 544 1837](tel:3105441837) Cell: [310 703 9203](tel:3107039203) Fax: [310 544 2167](tel:3105442167) www.ellisenvironmental.com

Please consider the environment **before** printing this email.

On Oct 20, 2017, at 5:04 PM, Ryan Davidson <RyanDavidson@ellisenvironmental.com> wrote:

All,

Notes from abatement activities today summarized below:

221 El Monte

Slab cleaning and cleaning commenced today. 3 HAZ asbestos waste bins left the site; 1 remains for pickup on Monday. Ellis will perform confirmational wipe sampling of this location on Monday.

11016 Ramona

Roof penetration mastic was abated during today's shift. This building is ready for demolition.

Ryan Davidson

From: Lina Sok
Sent: Tuesday, October 24, 2017 10:09 AM
To: Benjamin Martinez; Ryan Davidson
Cc: Minh Thai; Stephanie Grant; Richard Miller; Andrea Webb; Nestor Reyes; Steven Scherbarth; Victor Reyes; Maira Mijango; Wendy Chung; Duane Behrens; Jane Cornish; Sarah Covert; Albert Sanchez Jr.; Shawn Sokolsky; Sonny Baramy; Nancy Perov
Subject: Re: 17-359 El Monte abatement demolition - shift 6

Hi Ben,

At your request, Ellis assisted Resource in field verifying with quantity/thickness of remaining concrete slab at 221 El Monte. Measured at 100' x 67' (~6,700 sq ft), approximately 30% of this corner slab is 12" in thickness and the remainder is about 10". See attached photos and location screen shot. The blue dot is the corner where concrete slab remains - the cutoff point between 10" and 12" layers won't be exact until Resource begins peeling this area.



~6,700 sq ft. of 10-12"
concrete slab

Ryan Davidson

From: Lina Sok
Sent: Tuesday, October 24, 2017 6:52 PM
To: Benjamin Martinez; Ryan Davidson
Cc: Minh Thai; Stephanie Grant; Richard Miller; Andrea Webb; Nestor Reyes; Steven Scherbarth; Victor Reyes; Maira Mijango; Wendy Chung; Duane Behrens; Jane Cornish; Sarah Covert; Albert Sanchez Jr.; Shawn Sokolsky; Sonny Baramy; Nancy Perov
Subject: Re: 17-359 El Monte abatement demolition - shift 7

All,

Resource continued removing concrete slab piles and hauling off site. The NW corner slab remains intact until Resource can make a decision on how they'll move forward. Three trees were also brought down. Tomorrow the crew plans on beginning demolition at 10819 Valley Blvd.







Ryan Davidson

From: Sonny Baramy
Sent: Wednesday, October 25, 2017 4:07 PM
To: Lina Sok
Cc: Benjamin Martinez; Ryan Davidson; Minh Thai; Stephanie Grant; Richard Miller; Andrea Webb; Nestor Reyes; Steven Scherbarth; Victor Reyes; Maira Mijango; Wendy Chung; Duane Behrens; Jane Cornish; Sarah Covert; Albert Sanchez Jr.; Shawn Sokolsky; Nancy Perov
Subject: Re: 17-359 El Monte abatement demolition - shift 8

All,

During today's shift Resource completed demo of the structure at 10819 Valley Blvd. All remaining trees were also brought down on the property. Tomorrow resource will return at 7AM to continue with demo of the concrete slab and hauling out generated debris. Pending further direction, concrete slab still remains on the North end of the lot.







Sonny Baramy

Industrial Hygienist sonnybaramy@ellisenvironmental.com

ELLIS ENVIRONMENTAL MANAGEMENT INC

[430 Silver Spur Road, Suite 201, Rancho Palos Verdes, CA 90275](#)

Office: [310 544 1837](tel:3105441837) Cell: [310 703 9203](tel:3107039203) Fax: [310 544 2167](tel:3105442167) www.ellisenvironmental.com

Please consider the environment **before** printing this email.

On Oct 24, 2017, at 7:07 PM, Lina Sok <LinaSok@ellisenvironmental.com> wrote:

All,

Resource continued removing concrete slab piles and hauling off site. The NW corner slab remains intact until Resource can make a decision on how they'll move forward. Three trees were also brought down. Tomorrow the crew plans on beginning demolition at 10819 Valley Blvd.

[Image]

[Image]

[Image]

Thank you,

Lina Sok

Ryan Davidson

From: Ryan Davidson
Sent: Thursday, October 26, 2017 4:49 PM
To: Sonny Baramy
Cc: Lina Sok; Benjamin Martinez; Minh Thai; Stephanie Grant; Richard Miller; Andrea Webb; Nestor Reyes; Steven Scherbarth; Victor Reyes; Maira Mijango; Wendy Chung; Duane Behrens; Jane Cornish; Sarah Covert; Albert Sanchez Jr.; Shawn Sokolsky; Nancy Perov
Subject: 17-359 El Monte abatement demolition - shift 9

All,

Resource completed the majority of slab demo and hauling at 10819 Valley Blvd during today's shift. World Wide Recovery (WWR) was onsite to inspect the hydraulic lifts; Resource will assist WWR in pulling the lifts, placing them on poly, and opening them so fluids can be drained tomorrow.











Thanks,

Ryan C Davidson

CAC #15-5395

CDPH #26018

Industrial Hygienist \ [310 544 1837](tel:3105441837) \ cell [310 590 9266](tel:3105909266) \ ryandavidson@ellisenvironmental.com

ELLIS ENVIRONMENTAL MANAGEMENT INC \ [430 Silver Spur Road, Suite 201, Rancho Palos Verdes, CA 90275](https://www.ellisenvironmental.com)

fax [310 544 2167](tel:3105442167) \ www.ellisenvironmental.com

On Oct 25, 2017, at 4:07 PM, Sonny Baramy <sonnybaramy@ellisenvironmental.com> wrote:

All,

During today's shift Resource completed demo of the structure at 10819 Valley Blvd. All remaining trees were also brought down on the property. Tomorrow resource will return at 7AM to continue with demo of the concrete slab and hauling out generated debris. Pending further direction, concrete slab still remains on the North end of the lot.

[image1.JPG]

[image2.JPG]

[image3.JPG]

Ryan Davidson

From: Ryan Davidson
Sent: Friday, October 27, 2017 4:05 PM
To: Sonny Baramy
Cc: Lina Sok; Benjamin Martinez; Minh Thai; Stephanie Grant; Richard Miller; Andrea Webb; Nestor Reyes; Steven Scherbarth; Victor Reyes; Maira Mijango; Wendy Chung; Duane Behrens; Jane Cornish; Sarah Covert; Albert Sanchez Jr.; Shawn Sokolsky; Nancy Perov
Subject: 17-359 El Monte abatement demolition - shift 10

All,

Resource completed slab demo at 10819 Valley Blvd and completed remaining "double thickness" slab removal at 221 El Monte during today's shift. World Wide recovery did not mobilize to remove hydraulic oil; this will take place Monday.









Thanks and have a great weekend.

Ryan C Davidson

CAC #15-5395

CDPH #26018

Industrial Hygienist \\ [310 544 1837](tel:3105441837) \\ cell [310 590 9266](tel:3105909266) \\ ryandavidson@ellisenvironmental.com

ELLIS ENVIRONMENTAL MANAGEMENT INC \\ [430 Silver Spur Road, Suite 201, Rancho Palos Verdes, CA 90275](mailto:430SilverSpurRoad,Suite201,RanchoPalosVerdes,CA90275)

fax [310 544 2167](tel:3105442167) \\ www.ellisenvironmental.com

On Oct 26, 2017, at 4:49 PM, Ryan Davidson <RyanDavidson@ellisenvironmental.com> wrote:

All,

Resource completed the majority of slab demo and hauling at 10819 Valley Blvd during today's shift. World Wide Recovery (WWR) was onsite to inspect the hydraulic lifts; Resource will assist WWR in pulling the lifts, placing them on poly, and opening them so fluids can be drained tomorrow.

[image1.JPG]

[image2.JPG]

[image3.JPG]

Ryan Davidson

From: Ryan Davidson
Sent: Monday, October 30, 2017 4:29 PM
To: Sonny Baramy
Cc: Lina Sok; Benjamin Martinez; Minh Thai; Stephanie Grant; Richard Miller; Andrea Webb; Nestor Reyes; Steven Scherbarth; Victor Reyes; Maira Mijango; Wendy Chung; Duane Behrens; Jane Cornish; Sarah Covert; Albert Sanchez Jr.; Shawn Sokolsky; Nancy Perov
Subject: 17-359 El Monte abatement demolition - shift 11

All,

Resource hauled remaining concrete/metal waste from the El Monte/Valley Blvd site during today's shift. Grading activities are appx 90% complete. World Wide Recovery failed to mobilize to remove hydraulic fluid; their mobilization time is unknown.







Thanks,

Ryan C Davidson

CAC #15-5395

CDPH #26018

Industrial Hygienist \\ [310 544 1837](tel:3105441837) \\ cell [310 590 9266](tel:3105909266) \\ ryandavidson@ellisenvironmental.com

ELLIS ENVIRONMENTAL MANAGEMENT INC \\ [430 Silver Spur Road, Suite 201, Rancho Palos Verdes, CA 90275](mailto:ellis@ellisenvironmental.com)

fax [310 544 2167](tel:3105442167) \\ www.ellisenvironmental.com

On Oct 27, 2017, at 4:05 PM, Ryan Davidson <RyanDavidson@ellisenvironmental.com> wrote:

All,

Resource completed slab demo at 10819 Valley Blvd and completed remaining "double thickness" slab removal at 221 El Monte during today's shift. World Wide recovery did not mobilize to remove hydraulic oil; this will take place Monday.

[image1.JPG]

[image2.JPG]

[image3.JPG]

Ryan Davidson

From: Shawn Sokolsky
Sent: Tuesday, October 31, 2017 5:43 PM
To: Ryan Davidson
Cc: Sonny Baramy; Lina Sok; Benjamin Martinez; Minh Thai; Stephanie Grant; Richard Miller; Andrea Webb; Nestor Reyes; Steven Scherbarth; Victor Reyes; Maira Mijango; Wendy Chung; Duane Behrens; Jane Cornish; Sarah Covert; Albert Sanchez Jr.; Nancy Perov
Subject: Re: 17-359 El Monte abatement demolition - shift 11

All, recourse was successful in demolition of 3448 Tyler building. Area has been fenced off. World wide recovery was not on site. Recourse currently looking for new company to remove hydraulic fluid. Resource will be back on site at 7am for further demolition and separate waste. Thank You.







Shawn Sokolsky
Industrial Hygienist
[310 544 1837](tel:3105441837) office | [310 686 9575](tel:3106869575) cell | shawnsokolsky@ellisenvironmental.com |
ELLIS ENVIRONMENTAL MANAGEMENT INC
[430 Silver Spur Road, Suite 201, Rancho Palos Verdes, CA 90275](http://www.ellisenvironmental.com) |
Fax [310 544 2167](tel:3105442167) | www.ellisenvironmental.com

On Oct 30, 2017, at 4:29 PM, Ryan Davidson <RyanDavidson@ellisenvironmental.com> wrote:

All,

Resource hauled remaining concrete/metal waste from the El Monte/Valley Blvd site during today's shift. Grading activities are appx 90% complete. World Wide Recovery failed to mobilize to remove hydraulic fluid; their mobilization time is unknown.

<image1.JPG>

<image2.JPG>

<image3.JPG>

Thanks,

Ryan C Davidson

CAC #15-5395

CDPH #26018

Industrial Hygienist \\ [310 544 1837](tel:3105441837) \\ cell [310 590 9266](tel:3105909266) \\ ryandavidson@ellisenvironmental.com

ELLIS ENVIRONMENTAL MANAGEMENT INC \\ [430 Silver Spur Road, Suite 201, Rancho Palos Verdes, CA 90275](http://www.ellisenvironmental.com)

fax [310 544 2167](tel:3105442167) \\ www.ellisenvironmental.com

On Oct 27, 2017, at 4:05 PM, Ryan Davidson <RyanDavidson@ellisenvironmental.com> wrote:

All,

Resource completed slab demo at 10819 Valley Blvd and completed remaining "double thickness" slab removal at 221 El Monte during today's shift. World Wide recovery did not mobilize to remove hydraulic oil; this will take place Monday.

[image1.JPG]

[image2.JPG]

[image3.JPG]

[image4.JPG]

Thanks and have a great weekend.

Ryan Davidson

From: Shawn Sokolsky
Sent: Wednesday, November 01, 2017 5:56 PM
To: Ryan Davidson
Cc: Sonny Baramy; Lina Sok; Benjamin Martinez; Minh Thai; Stephanie Grant; Richard Miller; Andrea Webb; Nestor Reyes; Steven Scherbarth; Victor Reyes; Maira Mijango; Wendy Chung; Duane Behrens; Jane Cornish; Sarah Covert; Albert Sanchez Jr.; Nancy Perov
Subject: Re: 17-359 El Monte abatement demolition - shift 11

All, Resource was successful in demolition of 3454 Tyler st. Building. AG transport was there hauling off waste. Still no word from world wide recovery on the hydraulic fluid. Resource will be back onsite tomorrow for further demolition and to separate waste, Thank You.







Shawn Sokolsky
Industrial Hygienist
[310 544 1837](tel:3105441837) office | [310 686 9575](tel:3106869575) cell | shawnsokolsky@ellisenvironmental.com |
ELLIS ENVIRONMENTAL MANAGEMENT INC
[430 Silver Spur Road, Suite 201, Rancho Palos Verdes, CA 90275](http://www.ellisenvironmental.com) |
Fax [310 544 2167](tel:3105442167) | www.ellisenvironmental.com

On Oct 31, 2017, at 5:42 PM, Shawn Sokolsky <shawnsokolsky@ellisenvironmental.com> wrote:

All, recourse was successful in demolition of 3448 Tyler building. Area has been fenced off. World wide recovery was not on site. Recourse currently looking for new company to remove hydraulic fluid. Resource will be back on site at 7am for further demolition and separate waste. Thank You.

[image1.jpeg]

[image2.jpeg]

[image3.jpeg]

Shawn Sokolsky
Industrial Hygienist
310 544 1837<[tel:310%20544%201837;105](tel:3105441837)> office | 310 686 9575 cell |
shawnsokolsky@ellisenvironmental.com<<mailto:janecornish@ellisenvironmental.com>> |

Ryan Davidson

From: Ryan Davidson
Sent: Thursday, November 02, 2017 6:05 PM
To: Benjamin Martinez
Cc: Sonny Baramy; Lina Sok; Minh Thai; Stephanie Grant; Shawn Sokolsky; Richard Miller; Andrea Webb; Nestor Reyes; Steven Scherbarth; Victor Reyes; Maira Mijango; Wendy Chung; Duane Behrens; Jane Cornish; Sarah Covert; Albert Sanchez Jr.; Nancy Perov
Subject: 17-359 El Monte abatement demolition - shift 14

All,

Resource completed remaining structure demo at the Tyler/Ramona sites during today's shift. Slab demo scheduled for tomorrow.

Ellis is pulling away from the project for its remaining duration. We have appreciated the opportunity to assist Resource in a successful abatement and demolition project, and look forward to the opportunity to work with the city again in the future.

We will release a final closure report in the next week or so.





Thanks and best regards,

Ryan C Davidson

CAC #15-5395

CDPH #26018

Industrial Hygienist \\ [310 544 1837](tel:3105441837) \\ cell [310 590 9266](tel:3105909266) \\ ryandavidson@ellisenvironmental.com

ELLIS ENVIRONMENTAL MANAGEMENT INC \\ [430 Silver Spur Road, Suite 201, Rancho Palos Verdes, CA 90275](mailto:430SilverSpurRoad,Suite201,RanchoPalosVerdes,CA90275)

fax [310 544 2167](tel:3105442167) \\ www.ellisenvironmental.com

On Nov 2, 2017, at 10:23 AM, Benjamin Martinez <bmartinez@elmonteca.gov> wrote:

Ryan,

I agree with your direction and we really appreciate the great work by you and your crew for this project.

Best Regards,

Benjamin A. Martinez
Economic Development Sr. Manager
City of El Monte
(626) 580-2248 (direct line)
(562) 665-5067 (mobile)

ATLAS ENVIRONMENTAL
ENGINEERING, INC.

RECEIVED
FEB 28 1996
DEPARTMENT OF PUBLIC WORKS
ENVIRONMENTAL PROGRAMS DIVISION

TANK REMOVAL REPORT
at
O.H. Kruse
3720 Monterey Avenue
El Monte, California

TANK REMOVAL REPORT
at
O.H. Kruse
3720 Monterey Avenue
El Monte, California

INTRODUCTION

This report presents the results of a site investigation conducted during tank removal operations at the O.H. Kruse site. The investigation was conducted in accordance with the tank removal permit issued by the Department of Public Works, Environmental Programs Division. The investigation was conducted on February 22, 1996.

SITE DESCRIPTION

February 22, 1996

The site is located at the intersection of Monterey Avenue and El Monte Avenue in El Monte, California. The site is a rectangular lot measuring approximately 100 feet by 150 feet. The site is currently occupied by a building and a parking lot. The building is a single-story structure with a flat roof. The parking lot is located to the east of the building. The site is bounded by Monterey Avenue to the north, El Monte Avenue to the east, and an alleyway to the south.

Prepared for:

Mr. Jay Jackson
M.T. Walker Co.
10541 Chestnut Avenue
Stanton, California 90680

GEOLOGY AND HYDROLOGY

The geology of the site is primarily composed of alluvial deposits. The alluvial deposits are composed of sand, silt, and clay. The alluvial deposits are overlain by a layer of topsoil. The hydrology of the site is primarily composed of surface water. The surface water is contained in the parking lot and the building. The surface water is not contained in any underground tanks or containers.

Prepared by:

ATLAS ENVIRONMENTAL
ENGINEERING, INC.
5122 Bolsa Avenue, Suite 107
Huntington Beach, California 92648
(714) 890-7129



TANK REMOVAL REPORT
at
O.H. Kruse Grain & Milling
3720 Monterey Avenue
El Monte, California

INTRODUCTION

This report presents the results of field observations made and verification soil samples collected during tank removal operations at 3720 Monterey Avenue, El Monte, California. In accordance with the tank closure permit (#148851, File #11485-11528) for the site, one 10,000 gallon single walled steel underground storage tank, appurtenant piping and dispenser were removed from the site.

SITE DESCRIPTION

The site is located north of Valley Boulevard at the end of Monterey Avenue in the City of El Monte. A vicinity map is presented as **Figure 1**. The former tank was situated southeast of the scale house and Warehouse #4. The former dispenser was located adjacent to the southeast corner of Warehouse #4. Site cover was generally noted as asphaltic concrete. A site plan showing the location of the former tank in relation to the major site structures is presented as **Figure 2**.

GEOLOGY AND HYDROGEOLOGY

Physiographically, the site is located in San Gabriel Valley just northeast of Whittier Narrows in Los Angeles County. The San Gabriel Mountains are located to the north, the Whittier narrows area to the south, the Puente Hills to southeast and the Repetto Hills to the southwest. Pleistocene age sediments of the Lakewood Formation and Recent Alluvium underlie the site. The sediments of the Lakewood Formation are described as marine and continental gravel, sand, sandy silt, silt and clay with shale pebbles. The recent Alluvium is described as gravel, sand, silt and clay.

Hydrologically, the site is located within the San Gabriel Groundwater Basin where the Gaspur and Gardena Aquifers are the shallowest aquifers utilized in the Lakewood Formation. Other deeper aquifers located in the deeper San Pedro Formation are the Jefferson, Lynwood and Silverado Aquifers. Based on verbal communication with a local driller, West Hazmat Corp., environmental wells drilled about 1.5 miles southwest of the site indicated a groundwater depth of about 25 feet and groundwater was encountered at about 75 feet at a site located 1.0 mile to the southeast. Based on this information along with the

Handwritten notes in the left margin, including a circled "2" and some illegible scribbles.

surface topography, the groundwater beneath the subject site is estimated at about 40 feet below grade.

TANK REMOVAL AND DISPOSAL OPERATIONS

Tank Removal and Sample Collection

Prior to removing the tank, it was triple rinsed and certified for safe transport by a Certified Marine Chemist. Tank removal operations were coordinated by the general contractor on-site, M.T. Walker Co. The tank was certified for safe transport by CTL Environmental Services. The rinsate was transported by Swift Oil & Vacuum to Industrial Services Oil Co., Los Angeles, California. The tank was transported by Earl Ballinger Degassing for disposal to Adams Steel. The tank removal operations were observed by both Ms. Jolene Brown with the City of El Monte Fire Department and Mr. Elden Goodenow with Los Angeles County Department of Public Works. Copies of all the available certifications, manifests, tank destruction certificate and permits are included in **Appendix A**.

After the tanks were removed, soil samples were collected for analyses from the resulting tank pit as established by the permit. Two soil samples were taken about 2 feet to 4 feet below the tank invert. These samples were labeled T1 and T2. Soil sample locations are shown on **Figure 2**.

Samples from the tank pit were collected from the material brought to the surface by a backhoe. A single brass tube was driven or pushed into the soil retained between the teeth of the backhoe bucket. After a complete core (no head space) was obtained, both ends of the sleeve were covered with Teflon sheets, plastic end caps and sealed with electrical tape. Each sample was immediately tagged with a unique label and then placed on ice pending delivery to the laboratory.

Dispenser/Pipeline Sample Collection

Following removal of product piping and dispensers, two(2) samples, PL1 and PL2 were collected at a depth of about 1.5 feet below piping grade. Also, two(2) samples, D1-4 and D1-6.5 were collected from beneath the former dispenser at depths of about 4 feet and 6.5 feet below grade. Soil samples were collected by directly pushing a single brass tube the soil to sampled. The sampling depth was obtained using a hand auger. All other sampling procedures as discussed above were followed for the collection of these samples.

Stockpile Sample Collection

One grab sample, SP1, was collected from the spoils pile remaining on-site. After removing a portion of the surface material, the samples were collected by directly pushing the brass sleeve into the soil to be sampled.

ANALYTICAL RESULTS - INITIAL

Tank Pit Samples

Samples collected from the tank pit were analyzed by Southland Technical Services, Inc. for total petroleum hydrocarbons as Diesel (TPHd) and volatile aromatic compounds (BTEX) using EPA methods 8015M and 8020. These two samples, T1 and T2, revealed no detectable levels of TPHd or BTEX. A summary of the tank pit sample results is presented in **Table 1**.

Dispenser/Pipeline Samples

Sample PL1 suggested no detectable levels of TPHd or BTEX. Sample PL2 revealed only 28 mg/kg TPHd and no detectable BTEX. Sample D1-4 collected beneath the dispenser revealed a TPHd concentration of 9,500 mg/kg. However, sample D1-6.5, collected beneath D1-4, suggested only 12 mg/kg TPHd and no BTEX. A summary of the dispenser/pipeline sample results is included in **Table 1**.

Stockpile Samples

A grab sample of the spoils remaining on-site, SP1, indicated no detectable TPHd or BTEX concentration. A summary of the stockpile sample results is included in **Table 1**. The complete analytical reports and chain-of-custody cards for the initial samples collected are included in **Appendix B**.

REMEDIAL ACTION - DISPENSER AREA

Due to the initially high TPHd concentration noted in the dispenser sample D1-4, O.H. Kruse elected to over-excavate the area in order to remove the affected soil. Mr. David Esfandi was contacted by ATLAS personnel on January 24, 1996 with regard to the excavation of contaminated soil. Mr. Esfandi verbally approved the proposed work and indicated that verification samples would be needed from the side walls and terminus of the excavation. Therefore, on January 25 and 26, 1996, M.T. Walker Co. removed the soil in the immediate area of the former dispenser. ATLAS personnel were on-site to observe the excavation and collected verification samples. Initially, M.T. Walker Co. excavated an area of 4 feet by 13 feet by about 7 feet deep. After the initial samples were collected, the

excavation was widened and lengthened. During the over-excavation of the this area, ATLAS observed the physical removal of a 4-inch diameter by 2.5 feet deep vapor monitoring well as shown on Figure 2. The other two vapor wells were not abandoned.

On January 25, 1996, ATLAS personnel collected five(5) initial verification samples from the resulting excavation. Four of the samples, SN, SS, SW and SE, were obtained from the sidewalls and one, CB, from the terminus of the excavation accomplished by M.T. Walker Co. The sample locations are depicted on Figure 3.

Two of the samples, CB and SN, suggested no detectable levels of TPHd or BTEX. The other samples indicated TPHd ranging from 8,600 mg/kg to 14,000 mg/kg. With the exception of 0.030 xylenes noted in sample SW, no BTEX constituent were detected.

Since three of the samples exhibited significant TPHd, the excavation was widened in the areas of concern and three(3) additional samples were collected. Therefore, on January 26, 1996, the final verification samples were collected and analyzed in the laboratory. These samples are depicted on Figure 3.

Laboratory analysis of these samples, SW-B, SS-B and SE-B, indicated no detectable TPHd or BTEX. A summary of the results are included in Table 2. Complete reports are included in Appendix B.

SOIL DISPOSAL

M.T. Walker excavated and loaded approximately 11 tons of material from the area of the former dispenser. This material was hauled by Rust & Son's to Pen-Rob, Inc., Joseph City, Arizona for recycling. A copy of the non-hazardous manifest is included in Appendix A.

TANK EXCAVATION BACKFILL

ATLAS understands that the former tank pit excavation and dispenser area was backfilled with import fill.

CONCLUSIONS

The soil samples collected and analyzed in the laboratory from the former tank pit suggest no detectable TPHd and the soil near the former pipelines revealed only very low levels of TPHd with no detectable BTEX. Further, considering the over-excavation of soil near the dispenser and the less than detectable results obtained from the verification samples collected and analyzed, it appears that no further environmental work is warranted with regarding the 10,000 gallon diesel tank closure.

CLOSING

The work conducted by ATLAS has been performed using generally accepted methods and procedures in the environmental field. ATLAS makes no other warranty, either expressed or implied, concerning the information which is contained within this report. The analysis of soil samples were conducted by a State of California Certified Laboratory, however no warranty as to the validity of the work conducted by the Laboratory is implied.

This report is valid as of this date. As a result of the passage of time and changing site conditions or integrity of the underground tanks, piping and dispensing equipment, deviations to the information contained in this report may occur. Accordingly, information presented in later reports may invalidate this report in partial or whole form. These conditions are beyond the control of ATLAS, and should be considered in basing continuing assessments on the information contained herein after the passage of time.

This report has been prepared by ATLAS for M.T. Walker Co. Submission of this report to the appropriate regulatory agencies/parties is recommended and considered the responsibility of M.T. Walker Co.

Respectfully,

ATLAS ENVIRONMENTAL ENGINEERING, INC.



Constantin Tuculescu, R.E.A.
Senior Engineer/Project Manager



Karl H. Kerner, P.E.
Senior Engineer

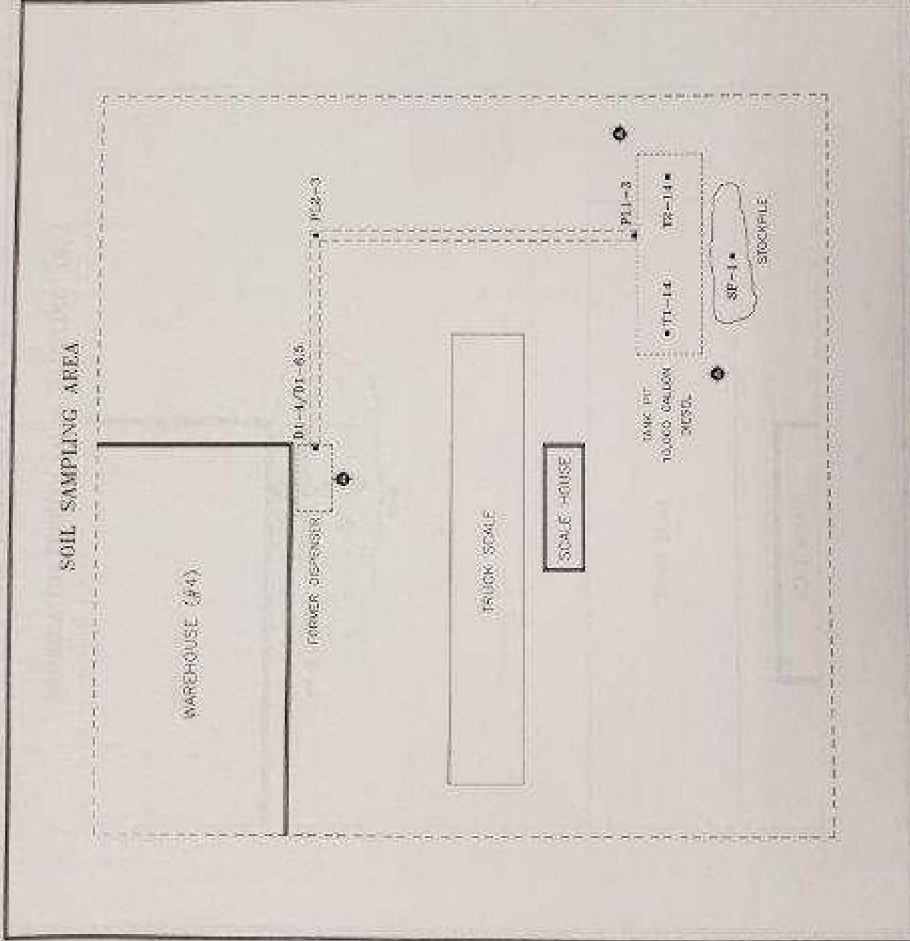

LEGEND:

- DI-6-S DISPENSER SOIL SAMPLE, 01/18/1996
- PI2-3 PRODUCT LINE SOIL SAMPLE, 01/18/1996
- TS-14 TANK PIT SOIL SAMPLE, 01/18/1996
- SP-1 STOCKPILE SOIL SAMPLE, 01/18/1996
- EX-1 EXISTING MONITORING WELLS

Design By: K.H.K.

Drawn By: C.I.

Date: 01/29/1996

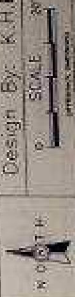

ATLAS ENVIRONMENTAL
 ENGINEERS, INC.
 3720 MONTEREY AVENUE
 EL MONTE, CA 91734

 • We provide professional engineering and architectural services.
 • Our services include: environmental impact studies, air quality, water quality, and site remediation.

O. H. KRUSE
 GRAIN & MILLING
 3720 MONTEREY AVENUE
 EL MONTE, CA 91734

SITE PLAN
SOIL SAMPLES

 NUMBER AND DATE
 08X-0502

FIGURE 2

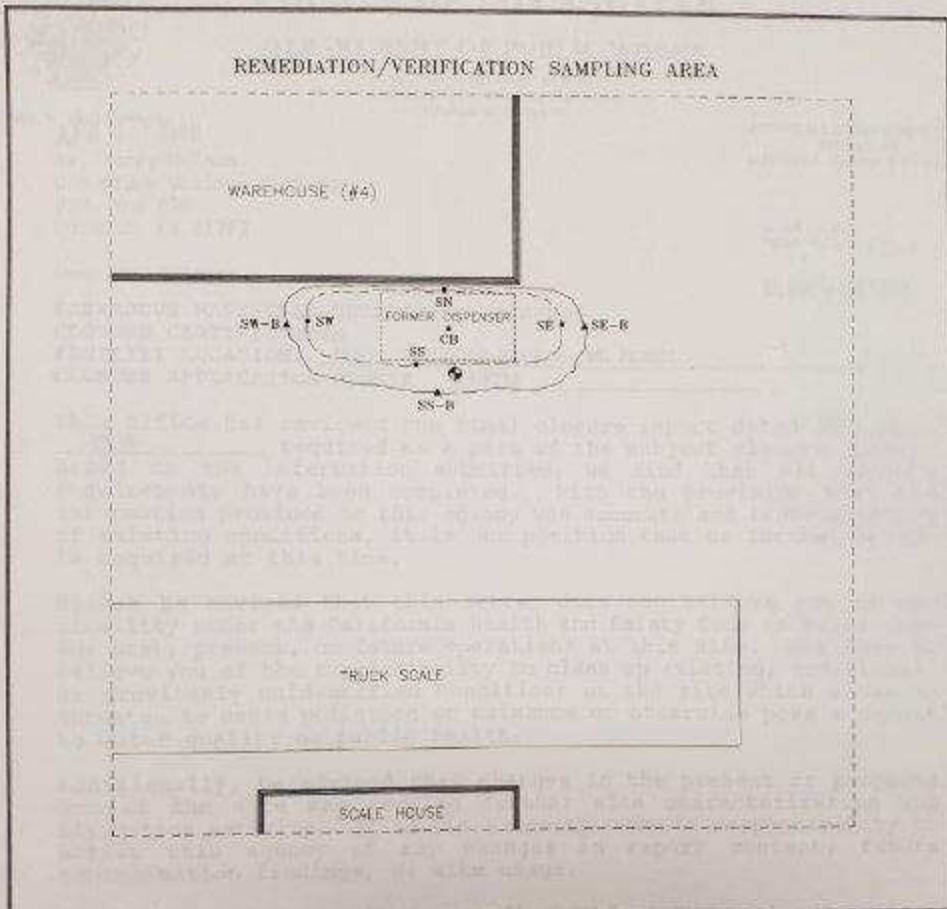

LEGEND:

- SW VERIFICATION SAMPLE, 01/25/1996
- SW-B VERIFICATION SAMPLE, 01/26/1996
- ◆ ABANDONED MONITORING WELL (2.5' DEEP)

	Design By: K.H.K.	Drawn By: C.T.	Date: 02/16/1996
		O. H. KRUSE GRAIN & MILLING 3720 MONTEREY AVENUE EL MONTE, CA 91734	
	SITE PLAN VERIFICATION SAMPLES		
ATLAS ENVIRONMENTAL ENGINEERING, INC. 5127 BOLD AVE. SUITE 107 MONTEREY PARK, CA 91764 PHONE (714) 865-7128		DRAWING NUMBER: OAK-0073 FIGURE 3	



Southland Technical Services, Inc.
Environmental Laboratories

7801 Telegraph Road, Suite J
Montebello, CA 90640

Phone (213) 888-0728
Fax (213) 888-1509

01-23-1996

Client: Atlas Environmental Engineering Inc.
Project: O.H. KRUSE
Project Site: El Monte
Matrix: Soil
Batch No.: 0119-G1

Lab Job No.: R60142
Date Sampled: 01-18-1996
Date Received: 01-18-1996
Date Analyzed: 01-19-1996

EPA Method 8020 (BTEX)
Reporting Units: mg/kg (ppm)

Sample ID	Lab ID	DF	Benzene	Toluene	Ethyl- benzene	Total Xylenes
		MDL	0.005	0.005	0.005	0.015
T1-14	R0142-1	1	ND	ND	ND	ND
T2-14	R0142-2	1	ND	ND	ND	ND
PL1-3	R0142-3	1	ND	ND	ND	ND
PL2-3	R0142-4	1	ND	ND	ND	ND
D1-4	R0142-5	10	<0.05	<0.05	<0.05	<0.15
D1-6.5	R0142-6	1	ND	ND	ND	ND
SP-1	R0142-7	1	ND	ND	ND	ND

* Gasoline Range TPH are petroleum hydrocarbons in the range C4-C12.

DF: Dilution Factor (DF x MDL = Reporting Limit for that sample).

ND: Not Detected (at the specified limit).



Southland Technical Services, Inc.
Environmental Laboratories

7801 Telegraph Road, Suite J
Montebello, CA 90640

Phone (213) 888-0720
Fax (213) 888-1509

01-23-1996

Client: Atlas Environmental Engineering Inc. Lab Job No.: R60142
Project: O.H. KRUSE Date Sampled: 01-18-1996
Project Site: El Monte Date Received: 01-18-1996
Matrix: Soil Date Analyzed: 01-18-1996
Batch No.: 0118-D1

EPA Method 8015M (Diesel)
Reporting Units: mg/kg (ppm)

Sample ID	Lab ID	Result	Reporting Limit
T1-14	R0142-1	ND	10
T2-14	R0142-2	ND	10
PL1-3	R0142-3	ND	10
PL2-3	R0142-4	28	10
D1-4	R0142-5	9,500	10
D1-6.5	R0142-6	12	10
SP-1	R0142-7	ND	10

ND: Not Detected (at the specified limit).



Southland Technical Services, Inc.
Environmental Laboratories

7801 Telegraph Road, Suite J
Montebello, CA 90640

Phone (213) 888-0728
Fax (213) 888-1009

01-23-1996

EPA 8020
Batch QA/QC Report

Client: Atlas Environmental Engineering, Inc. Lab Job No.: R60142
Project: O.H. KRUSE
Matrix: Soil Lab Sample ID: R0142-1
Batch No: 0119-G1 Date Analyzed: 01-19-1996

I. MS/MSD Report
Units: $\mu\text{g}/\text{kg}$ (ppb)

Compound	Sample Conc.	Spike Added	MS Result	MSD Result	MS %Rec.	MSD %Rec.	% RPD	%RPD Accept. Limit	%Rec. Accept. Limit
Benzene	ND	200	180	187	90	93.5	3.8	30	70-130
Toluene	ND	200	199	207	99.5	104	3.9	30	70-130

II. Laboratory Control Sample
Units: $\mu\text{g}/\text{kg}$ (ppb)

Analyte	SPK CONC	RESULT	%RECOVERY	ACP %
Benzene	200	164	82	80-120
Toluene	200	179	89.5	80-120

ND: Not Detected (at the specified limit)



Southland Technical Services, Inc.
Environmental Laboratories

7801 Telegraph Road, Suite J
Montebello, CA 90640

Phone (213) 866-0728
Fax (213) 858-1509

01-23-1996

EPA 8015M (Diesel)
Batch QA/QC Report

Client: Atlas Environmental Engineering, Inc.
Project: O.H. KRUSE
Matrix: Soil
Batch No: 0118-D1

Lab Job No.: R60142
Lab Sample ID: AA0127-12
Date Analyzed: 01-18-1996

I. MS/MSD Report
Units: mg/kg (ppm)

Compound	Sample Conc.	MS	MSD	Spike Value	MS % Rec.	MSD % Rec.	% RPD	% RPD Accept. Limit	% Rec. Accept. Limit
Diesel	11	212	209	200	101	99	2.0	< 30	70-130

II. LCS Result
Units: mg/kg (ppm)

Compound	LCS Report Value	True Value	Rec. %	Accept. Limit
Diesel	198	200	99	80-120

ND: Not Detected (at the specified limit).

P.O. NUMBER: SITE/PROJECT NAME: **ATLAS ENVIRONMENTAL ENGINEERING, INC.** **CHAIN OF CUSTODY FORM**

JOB NUMBER: SITE/PROJECT LOCATION: **O.H. KRUSE** **EC MONTE, CA**

SAMPLER(S) SIGNATURE: *[Signature]*

801 SAM BTEX 602/8020 COMB.

SAMPLE NUMBER (I.D.)	YEAR 1996 DATE MM/DD	TIME AM/PM	DEPTH BELOW GRADE (ft)	NO. OF CONTAINERS	ANALYTICAL METHOD	REMARKS
T1-14	1/10	1:00 PM	14'	1	Lat LD	
T2-14	1/10		14'	1	Rel 2-1	
PL1-3	1/10		3'	1	2	
PL2-3	1/10		3'	1	3	
DL-4	1/10		4'	1	4	
DL-6.5	1/10		6.5'	1	5	
SP-1	1/10		NA	1	7	

RELINQUISHED BY (SIGNATURE): *[Signature]* DATE: 1/10/96 TIME: 2:30

RECEIVED BY (SIGNATURE): *[Signature]*

RELINQUISHED BY (SIGNATURE): DATE: TIME:

RECEIVED BY (SIGNATURE): DATE: TIME:

RECEIVED FOR LAB BY (SIGNATURE): DATE: TIME:

SAMPLES INTACT: YES... NO... YES... NO...

SAMPLES PROPERLY COOLED: YES... NO... YES... NO...

SAMPLES ACCEPTED: YES... NO... IF NOT, WHY: ...

SAMPLES PLACED IN LAB REFRIGERATOR YES... NO... REP. INITIALS: ...

LABORATORY NAME: *[Signature]*

SUBMIT RESULTS TO: ATLAS ENVIRONMENTAL ENG. 5122 BOLSA AVENUE, SUITE 107 HUNTINGTON BEACH, CA 92649

ATTN: KARL H. KERNER. PHONE NO. (714) 890-7129 FAX NO. (714) 890-7149



Southland Technical Services, Inc.
Environmental Laboratories

7801 Telegraph Road, Suite J
Montebello, CA 90640

Phone (213) 888-0728
Fax (213) 888-1509

01-23-1996

Mr. Karl Kerner
Atlas Environmental Engineering, Inc.
5122 Bolsa Ave., Suite 107
Huntington Beach, CA 92649

Project: O.H. KRUSE
Project Site: El Monte
Sample Date: 01-18-1996
Lab Job No.: R60142

Dear Mr. Kerner:

Enclosed please find the analytical report for the sample(s) received by STS Environmental Laboratories on 01-18-1996 and analyzed by the following EPA methods:

EPA 8020 (BTEX)
EPA 8015M (Diesel)

All analyses have met the QA/QC criteria of this laboratory.

The sample(s) arrived in good conditions (i.e., chilled, intact) and with a chain of custody record attached.

STS Environmental Laboratory is certified by CA DHS (Certificate Number 1986). Thank you for giving us the opportunity to serve you. Please feel free to call me at (213) 888-0728 if our Laboratory can be of further service to you.

Sincerely,

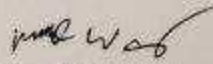
Roger Wang, Ph. D.
Laboratory Director

Enclosures

This cover letter is an integral part of this analytical report.



Southland Technical Services, Inc.
Environmental Laboratories

7801 Telegraph Road, Suite J
Montebello, CA 90640

Phone (213) 889-0720
Fax (213) 888-1504

01-26-1996

Client: Atlas Environmental Engineering Inc.
Project: O.H. KRUSE
Project Site: 3720 Monterey Ave., El Monte
Matrix: Soil
Batch No.: 0125-G1

Lab Job No.: R60155
Date Sampled: 01-25-1996
Date Received: 01-25-1996
Date Analyzed: 01-25-1996

EPA Method 8020 (BTEX)
Reporting Units: mg/kg (ppm)

Sample ID	Lab ID	DF	Benzene	Toluene	Ethyl- benzene	Total Xylenes
		MDL	0.005	0.005	0.005	0.015
CB	R0155-1	1	ND	ND	ND	ND
SN	R0155-2	1	ND	ND	ND	ND
SS	R0155-3	1	ND	ND	ND	ND
SW	R0155-4	1	ND	ND	ND	0.030
SE	R0155-5	1	ND	ND	ND	ND

DF: Dilution Factor ($DF \times MDL = \text{Reporting Limit}$ for that sample).

ND: Not Detected (at the specified limit).



Southland Technical Services, Inc.
Environmental Laboratories

7801 Telegraph Road, Suite J
Montebello, CA 90640

Phone (213) 888-6720
Fax (213) 888-1509

01-26-1996

Client: Atlas Environmental Engineering Inc.
Project: O.H. KRUSE
Project Site: 3720 Monterey Ave., El Monte
Matrix: Soil
Batch No.: 00125-D1

Lab Job No.: R60155
Date Sampled: 01-25-1996
Date Received: 01-25-1996
Date Analyzed: 01-25-1996

EPA Method 8015M (Diesel)
Reporting Units: mg/kg (ppm)

Sample ID	Lab ID	Result	Reporting Limit
CB	R0155-1	ND	10
SN	R0155-2	ND	10
SS	R0155-3	14,000	10
SW	R0155-4	8,600	10
SE	R0155-5	9,100	10

ND: Not Detected (at the specified limit).



Southland Technical Services, Inc.
Environmental Laboratories

7801 Telegraph Road, Suite J
Montebello, CA 90640

Phone (213) 888-0728
Fax (213) 888-1506

01-26-1996

EPA 8020
Batch QA/QC Report

Client: Atlas Environmental Engineering, Inc. Lab Job No.: R60155
Project: O.H. KRUSE
Matrix: Soil Lab Sample ID: R0155-2
Batch No: 0125-G1 Date Analyzed: 01-25-1996

I. MS/MSD Report
Units: $\mu\text{g}/\text{kg}$ (ppb)

Compound	Sample Conc.	Spike Added	MS Result	MSD Result	MS %Rec.	MSD %Rec.	% RPD	% RPD Accept. Limit	% Rec. Accept. Limit
Benzene	ND	200	165	164	82.5	82	0.6	30	70-130
Toluene	ND	200	168	164	84	82	2.4	30	70-130

II. Laboratory Control Sample
Units: $\mu\text{g}/\text{kg}$ (ppb)

Analyte	SPK CONC	RESULT	%RECOVERY	ACP %
Benzene	200	183	91.5	80-120
Toluene	200	185	92.5	80-120

ND: Not Detected (at the specified limit)



Southland Technical Services, Inc.
Environmental Laboratories

7801 Telegraph Road, Suite J
Montebello, CA 90640

Phone (213) 888-0728
Fax (213) 888-1509

01-26-1996

EPA 8015M (Diesel)
Batch QA/QC Report

Client: Atlas Environmental Engineering, Inc. Lab Job No.: R60155
Project: O.H. KRUSE
Matrix: Soil Lab Sample ID: R0155-2
Batch No: 0125-D1 Date Analyzed: 01-25-1996

I. MS/MSD Report
Units: mg/kg (ppm)

Compound	Sample Conc.	MS	MSD	Spike Value	MS % Rec.	MSD % Rec.	% RPD	% RPD Accept. Limit	% Rec. Accept. Limit
Diesel	ND	230	218	200	115	109	5.4	< 30	70-130

II. LCS Result
Units: mg/kg (ppm)

Compound	LCS Report Value	True Value	Rec. %	Accept. Limit
Diesel	202	200	101	80-120

ND: Not Detected (at the specified limit).

ATLAS ENVIRONMENTAL ENGINEERING, INC. CHAIN OF CUSTODY FORM Page 1 of 1

R60155

R.O. NUMBER: SITE/PROJECT NAME:

MTW O.H. KRUSE

JOB NUMBER: SITE/PROJECT LOCATION:

0125 - IT5 5720 MONTEREY AVE.
EL MONTE, CALIFORNIA

SAMPLET(S) SIGNATURE:

Greg Juma

SAMPLE NUMBER (I.D.): YEAR DATE TIME AM/PM DEPTH BELOW GRADE (ft) NO. OF CONTAINERS

CB	1995	11-25	11:35	7'	1
SN			11:40	6.5'	1
SD			11:50	6.5'	1
SE			11:55	6.5'	1

TPH4
8015M
ETEX
602/8020
COMB.

ANALYTICAL METHOD

SUBMIT RESULTS TO:

ATLAS ENVIRONMENTAL ENG.
5122 BOLSA AVENUE, SUITE 307
HUNTINGTON BEACH, CA 92649

ATTN: CONSTANTIN TUCULESCU
PHONE NO. (714) 890-7129
FAX NO. (714) 890-7149

REMARKS

SAMPLES INTACT: YES X NO

SAMPLES PROPERLY COOLED: YES X NO

SAMPLES ACCEPTED: YES X NO

IF NOT, WHY:

SAMPLES PLACED IN LAB REFRIGERATOR YES NO REPT. INITIALS

LABORATORY NAME: STS

RELINQUISHED BY (SIGNATURE):

Greg Juma

DATE:

11/26

TIME:

12:22

RECEIVED BY (SIGNATURE):

Alan Soren

RELINQUISHED BY (SIGNATURE):

DATE:

TIME:

RECEIVED FOR LAB BY (SIGNATURE):



Southland Technical Services, Inc.
Environmental Laboratories

7801 Telegraph Road, Suite J
Norwalk, CA 90640

Phone (213) 888-0728
Fax (213) 888-1509

01-26-1996

Mr. Karl Kerner
Atlas Environmental Engineering, Inc.
5122 Bolsa Ave., Suite 107
Huntington Beach, CA 92649

Project: O.H. KRUSE
Project Site: 3720 Monterey Ave., El Monte
Sample Date: 01-25-1996
Lab Job No.: R60155

Dear Mr. Kerner:

Enclosed please find the analytical report for the sample(s) received by STS Environmental Laboratories on 01-25-1996 and analyzed by the following EPA methods:

EPA 8020 (BTEX)
EPA 8015M (Diesel)

All analyses have met the QA/QC criteria of this Laboratory.

The sample(s) arrived in good conditions (i.e., chilled, intact) and with a chain of custody record attached.

STS Environmental Laboratory is certified by CA DHS (Certificate Number 1986). Thank you for giving us the opportunity to serve you. Please feel free to call me at (213) 888-0728 if our Laboratory can be of further service to you.

Sincerely,

Roger Wang, Ph. D.
Laboratory Director

Enclosures

This cover letter is an integral part of this analytical report.



Southland Technical Services, Inc.
Environmental Laboratories

7801 Telegraph Road, Suite J
Montebello, CA 90640

Phone (213) 888-0728
Fax (213) 888-1509

01-29-1996

Client: Atlas Environmental Engineering Inc.
Project: O.H. KRUSE
Project Site: 3720 Monterey Ave., El Monte
Matrix: Soil
Batch No.: 0126-G1

Lab Job No.: R60160
Date Sampled: 01-26-1996
Date Received: 01-26-1996
Date Analyzed: 01-26-1996

EPA Method 8020 (BTEX)
Reporting Units: mg/kg (ppm)

Sample ID	Lab ID	DF	Benzene	Toluene	Ethyl- benzene	Total Xylenes
		MDL	0.005	0.005	0.005	0.015
SW-B	R0160-1	1	ND	ND	ND	0.015
SS-B	R0160-2	1	ND	ND	ND	ND
SE-B	R0160-3	1	ND	ND	ND	ND

DF: Dilution Factor (DF × MDL = Reporting Limit for that sample).

ND: Not Detected (at the specified limit).



Southland Technical Services, Inc.
Environmental Laboratories

7801 Telegraph Road, Suite J
Montebello, CA 90640

Phone (213) 858-9728
Fax (213) 858-1506

01-29-1996

Client: Atlas Environmental Engineering Inc.
Project: O.H. KRUSE
Project Site: 3720 Monterey Ave., El Monte
Matrix: Soil
Batch No.: 0125-D1

Lab Job No.: R60160
Date Sampled: 01-26-1996
Date Received: 01-26-1996
Date Analyzed: 01-26-1996

EPA Method 8015M (Diesel)
Reporting Units: mg/kg (ppm)

Sample ID	Lab ID	Result	Reporting Limit
SW-B	R0160-1	ND	10
SS-B	R0160-2	ND	10
SE-B	R0160-3	ND	10

ND: Not Detected (at the specified limit).



Southland Technical Services, Inc.
Environmental Laboratories

7801 Telegraph Road, Suite J
Montebello, CA 90640

Phone (213) 888-0728
Fax (213) 888-1500

01-29-1996

**EPA 8020
Batch QA/QC Report**

Client: Atlas Environmental Engineering, Inc.
Project: O.H. KRUSE
Matrix: Soil
Batch No: 0126-G1

Lab Job No.: R60160
Lab Sample ID: R0160-1
Date Analyzed: 01-26-1996

**I. MS/MSD Report
Units: $\mu\text{g}/\text{kg}$ (ppb)**

Compound	Sample Conc.	Spike Added	MS Result	MSD Result	MS % Rec.	MSD % Rec.	% RPD	% RPD Accept. Limit	% Rec. Accept. Limit
Benzene	ND	200	156	184	78	92	16	30	70-130
Toluene	ND	200	149	184	74.5	92	21	30	70-130

**II. Laboratory Control Sample
Units: $\mu\text{g}/\text{kg}$ (ppb)**

Analyte	SPK CONC	RESULT	% RECOVERY	ACP %
Benzene	200	178	89	80-120
Toluene	200	169	84.5	80-120

ND: Not Detected (at the specified limit)

R6060

ATLAS ENVIRONMENTAL ENGINEERING, INC.

CHAIN OF CUSTODY FORM

P.O. NUMBER: MTW		SITE/PROJECT NAME: OH KRUSE EL MONTE			SUBMIT RESULTS TO:	
JOB NUMBER: 0126-7P5		SITE/PROJECT LOCATION: 3720 Monterey Ave EL MONTE, CA			ANALYTICAL METHOD	
SAMPLER(S) SIGNATURE: <i>K.H. Kerner</i>		TPH/d ID14g 8015M BTEX 602/8020 COMB.			Lcd ID	
SAMPLER(S) SIGNATURE: <i>K.H. Kerner</i>		ATLAS ENVIRONMENTAL ENG. 5122 BOLSA AVENUE, SUITE 107 HUNTINGTON BEACH, CA 92649			ATTN: KARL H. KERNER PHONE NO. (714) 890-7120 FAX NO. (714) 890-7149	
SAMPLE NUMBER (I.D.)	YEAR 1996 DATE MM/DD	TIME AM/PM	DEPTH BELOW GRADE (ft)	NO. OF CONTAINERS	REMARKS	REMARKS
SW-B	1/24	12 PM	6.0	1	+	R6-160-1
SS-B	1/24	12 PM	6.0	1	+	-2
SE-B	1/24	12 PM	6.0	1	+	-3
SAMPLES IN TACT: YES <input checked="" type="checkbox"/> NO <input type="checkbox"/>		SAMPLES PROPERLY COOLED: YES <input checked="" type="checkbox"/> NO <input type="checkbox"/>		SAMPLES ACCEPTED: YES <input checked="" type="checkbox"/> NO <input type="checkbox"/>		IF NOT, WHY: _____
SAMPLES PLACED IN LAB REFRIGERATOR YES <input checked="" type="checkbox"/> NO <input type="checkbox"/> REP. INITIALS: _____		RELINQUISHED BY (SIGNATURE): <i>K.H. Kerner</i>		DATE: 1/24/96	TIME: 12:30	RECEIVED BY (SIGNATURE): _____
LABORATORY NAME: S75		RELINQUISHED BY (SIGNATURE): _____		DATE: _____	TIME: _____	RECEIVED FOR LAB BY (SIGNATURE): <i>Karl H. Kerner</i>

Appendix E:

HISTORICAL RESEARCH DOCUMENTATION



Area Y

10819 Valley Boulevard

El Monte, CA 91731

Inquiry Number: 5760994.4

August 21, 2019

EDR Historical Topo Map Report

with QuadMatch™



6 Armstrong Road, 4th floor
Shelton, CT 06484
Toll Free: 800.352.0050
www.edrnet.com

EDR Historical Topo Map Report

08/21/19

Site Name:

Area Y
10819 Valley Boulevard
El Monte, CA 91731
EDR Inquiry # 5760994.4

Client Name:

Ninyo & Moore
1401 Halyard Drive, Suite 110
West Sacramento, CA 95691
Contact: Luke Swickard



EDR Topographic Map Library has been searched by EDR and maps covering the target property location as provided by Ninyo & Moore were identified for the years listed below. EDR's Historical Topo Map Report is designed to assist professionals in evaluating potential liability on a target property resulting from past activities. EDR's Historical Topo Map Report includes a search of a collection of public and private color historical topographic maps, dating back to the late 1800s.

Search Results:**Coordinates:**

P.O.#	NA	Latitude:	34.076791 34° 4' 36" North
Project:	211168001	Longitude:	-118.03716 -118° 2' 14" West
		UTM Zone:	Zone 11 North
		UTM X Meters:	404304.83
		UTM Y Meters:	3771155.79
		Elevation:	290.00' above sea level

Maps Provided:

2012	1926
1994	1923
1991	1900
1981	1896
1972	1894
1966	
1953	
1948	

Disclaimer - Copyright and Trademark Notice

This Report contains certain information obtained from a variety of public and other sources reasonably available to Environmental Data Resources, Inc. It cannot be concluded from this Report that coverage information for the target and surrounding properties does not exist from other sources. NO WARRANTY EXPRESSED OR IMPLIED, IS MADE WHATSOEVER IN CONNECTION WITH THIS REPORT. ENVIRONMENTAL DATA RESOURCES, INC. SPECIFICALLY DISCLAIMS THE MAKING OF ANY SUCH WARRANTIES, INCLUDING WITHOUT LIMITATION, MERCHANTABILITY OR FITNESS FOR A PARTICULAR USE OR PURPOSE. ALL RISK IS ASSUMED BY THE USER. IN NO EVENT SHALL ENVIRONMENTAL DATA RESOURCES, INC. BE LIABLE TO ANYONE, WHETHER ARISING OUT OF ERRORS OR OMISSIONS, NEGLIGENCE, ACCIDENT OR ANY OTHER CAUSE, FOR ANY LOSS OF DAMAGE, INCLUDING, WITHOUT LIMITATION, SPECIAL, INCIDENTAL, CONSEQUENTIAL, OR EXEMPLARY DAMAGES. ANY LIABILITY ON THE PART OF ENVIRONMENTAL DATA RESOURCES, INC. IS STRICTLY LIMITED TO A REFUND OF THE AMOUNT PAID FOR THIS REPORT. Purchaser accepts this Report "AS IS". Any analyses, estimates, ratings, environmental risk levels or risk codes provided in this Report are provided for illustrative purposes only, and are not intended to provide, nor should they be interpreted as providing any facts regarding, or prediction or forecast of, any environmental risk for any property. Only a Phase I Environmental Site Assessment performed by an environmental professional can provide information regarding the environmental risk for any property. Additionally, the information provided in this Report is not to be construed as legal advice.

Copyright 2019 by Environmental Data Resources, Inc. All rights reserved. Reproduction in any media or format, in whole or in part, of any report or map of Environmental Data Resources, Inc., or its affiliates, is prohibited without prior written permission.

EDR and its logos (including Sanborn and Sanborn Map) are trademarks of Environmental Data Resources, Inc. or its affiliates. All other trademarks used herein are the property of their respective owners.

Topo Sheet Key

This EDR Topo Map Report is based upon the following USGS topographic map sheets.

2012 Source Sheets



El Monte
2012
7.5-minute, 24000

1994 Source Sheets



El Monte
1994
7.5-minute, 24000
Aerial Photo Revised 1978

1991 Source Sheets

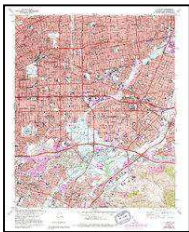

El Monte
1991
7.5-minute, 24000
Aerial Photo Revised 1978

1981 Source Sheets

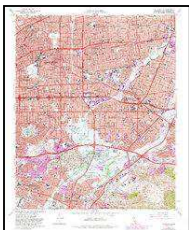

El Monte
1981
7.5-minute, 24000
Aerial Photo Revised 1978

Topo Sheet Key

This EDR Topo Map Report is based upon the following USGS topographic map sheets.

1972 Source Sheets

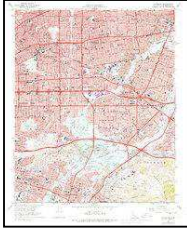

El Monte
1972
7.5-minute, 24000
Aerial Photo Revised 1972

1966 Source Sheets

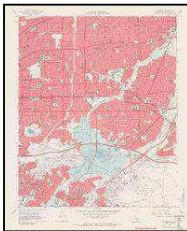

El Monte
1966
7.5-minute, 24000
Aerial Photo Revised 1964

1953 Source Sheets

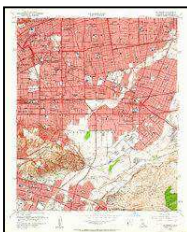

El Monte
1953
7.5-minute, 24000
Aerial Photo Revised 1952

1948 Source Sheets



El Monte
1948
7.5-minute, 24000

Topo Sheet Key

This EDR Topo Map Report is based upon the following USGS topographic map sheets.

1926 Source Sheets



El Monte
1926
7.5-minute, 24000

1923 Source Sheets



El Monte
1923
7.5-minute, 24000

1900 Source Sheets

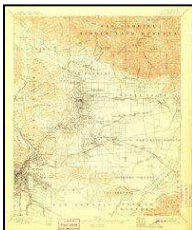

Pasadena
1900
15-minute, 62500



Los Angeles
1900
15-minute, 62500

1896 Source Sheets



Pasadena
1896
15-minute, 62500

Topo Sheet Key

This EDR Topo Map Report is based upon the following USGS topographic map sheets.

1894 Source Sheets

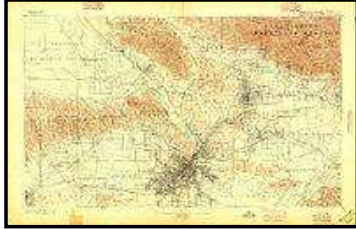

Los Angeles
1894
15-minute, 62500

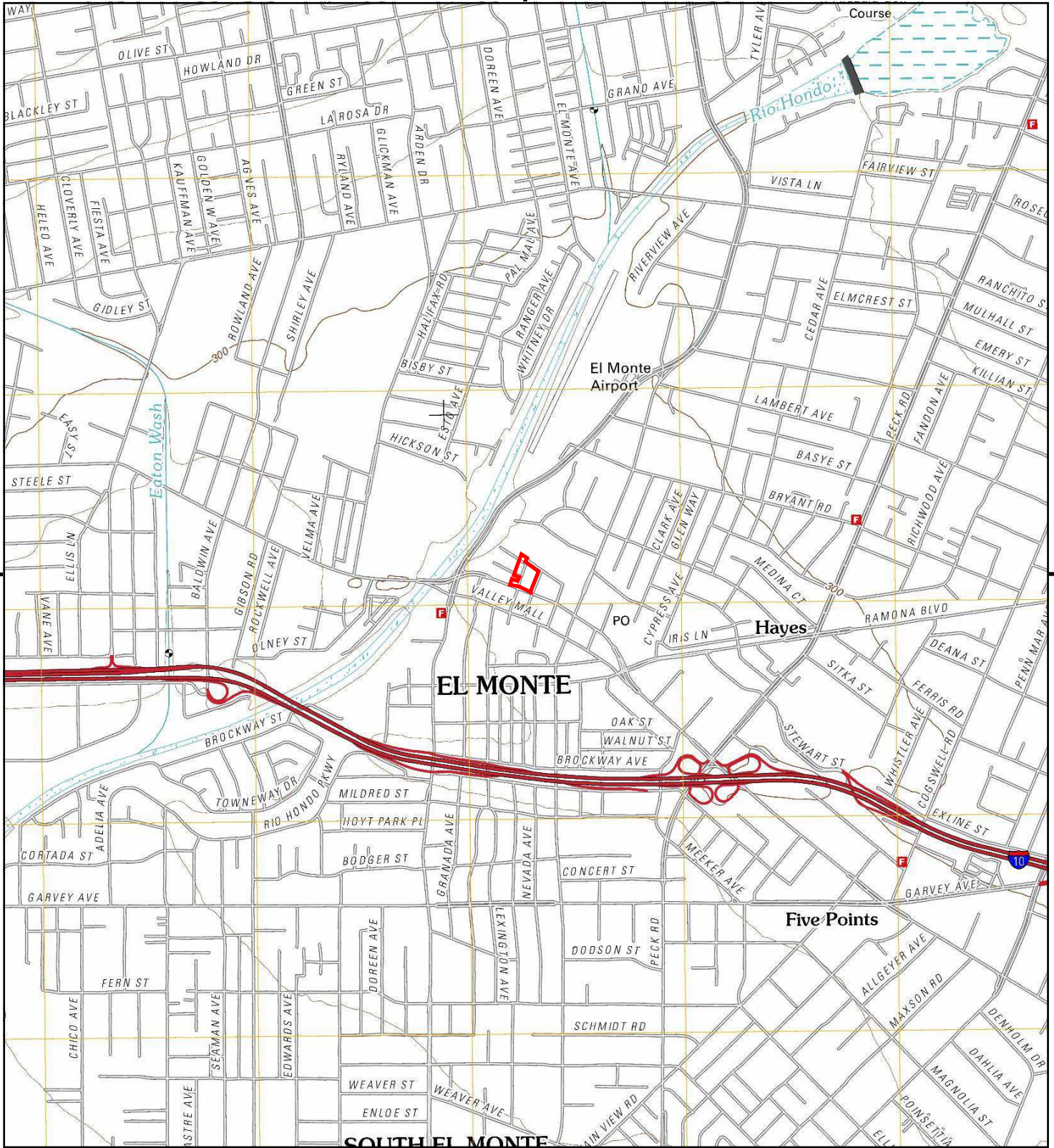

This report includes information from the following map sheet(s).

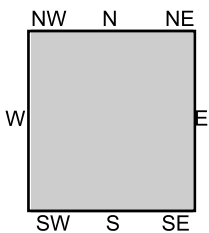
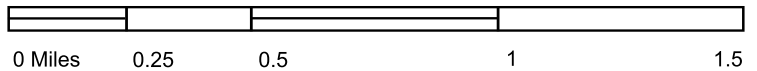

TP, El Monte, 2012, 7.5-minute

SITE NAME: Area Y
 ADDRESS: 10819 Valley Boulevard
 El Monte, CA 91731
 CLIENT: Ninyo & Moore



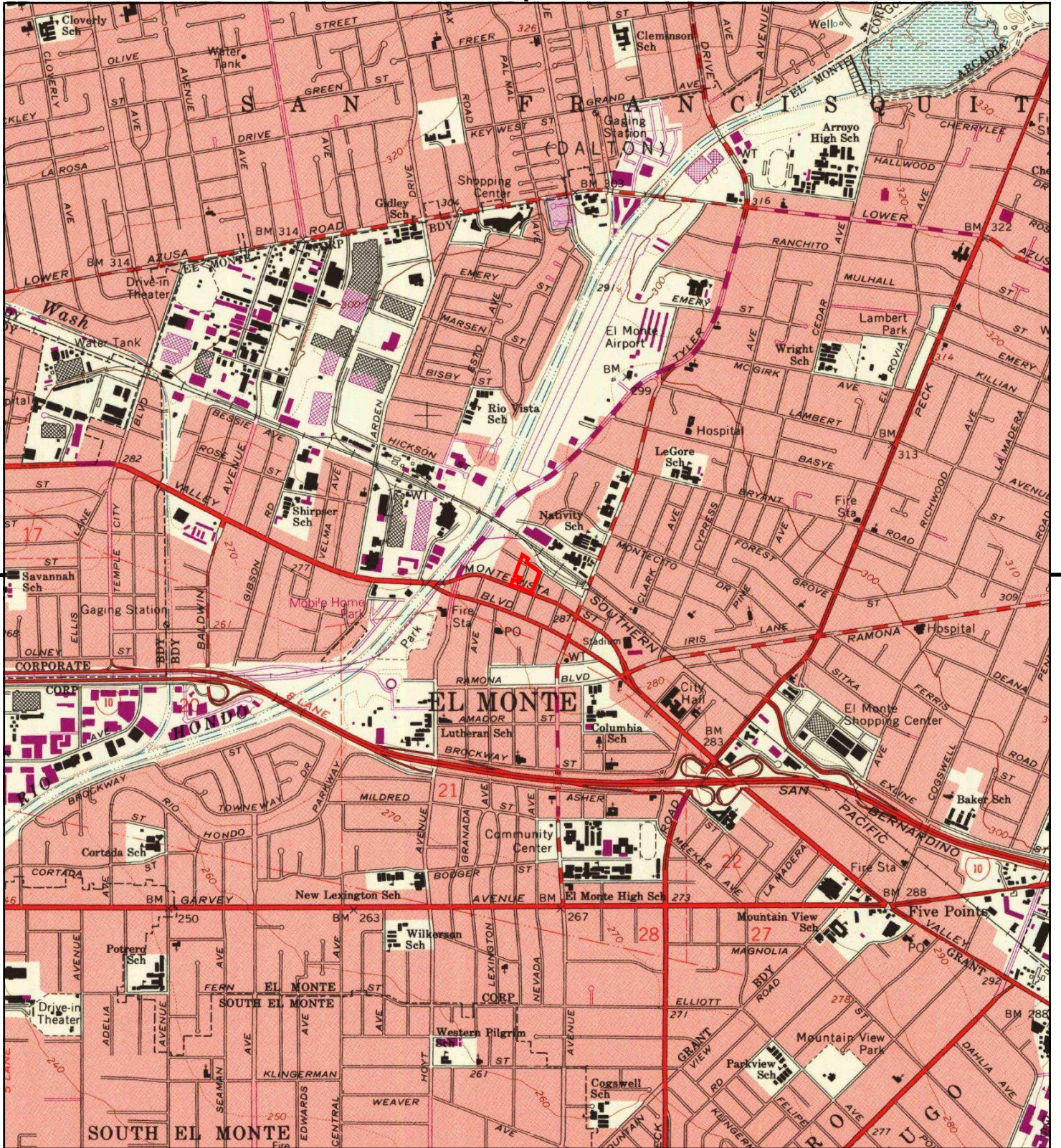

This report includes information from the following map sheet(s).

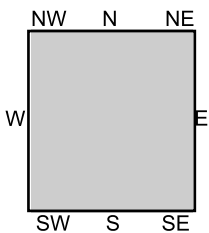
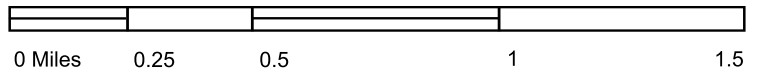

TP, El Monte, 1994, 7.5-minute

SITE NAME: Area Y
 ADDRESS: 10819 Valley Boulevard
 El Monte, CA 91731
 CLIENT: Ninyo & Moore



Historical Topo Map

1991

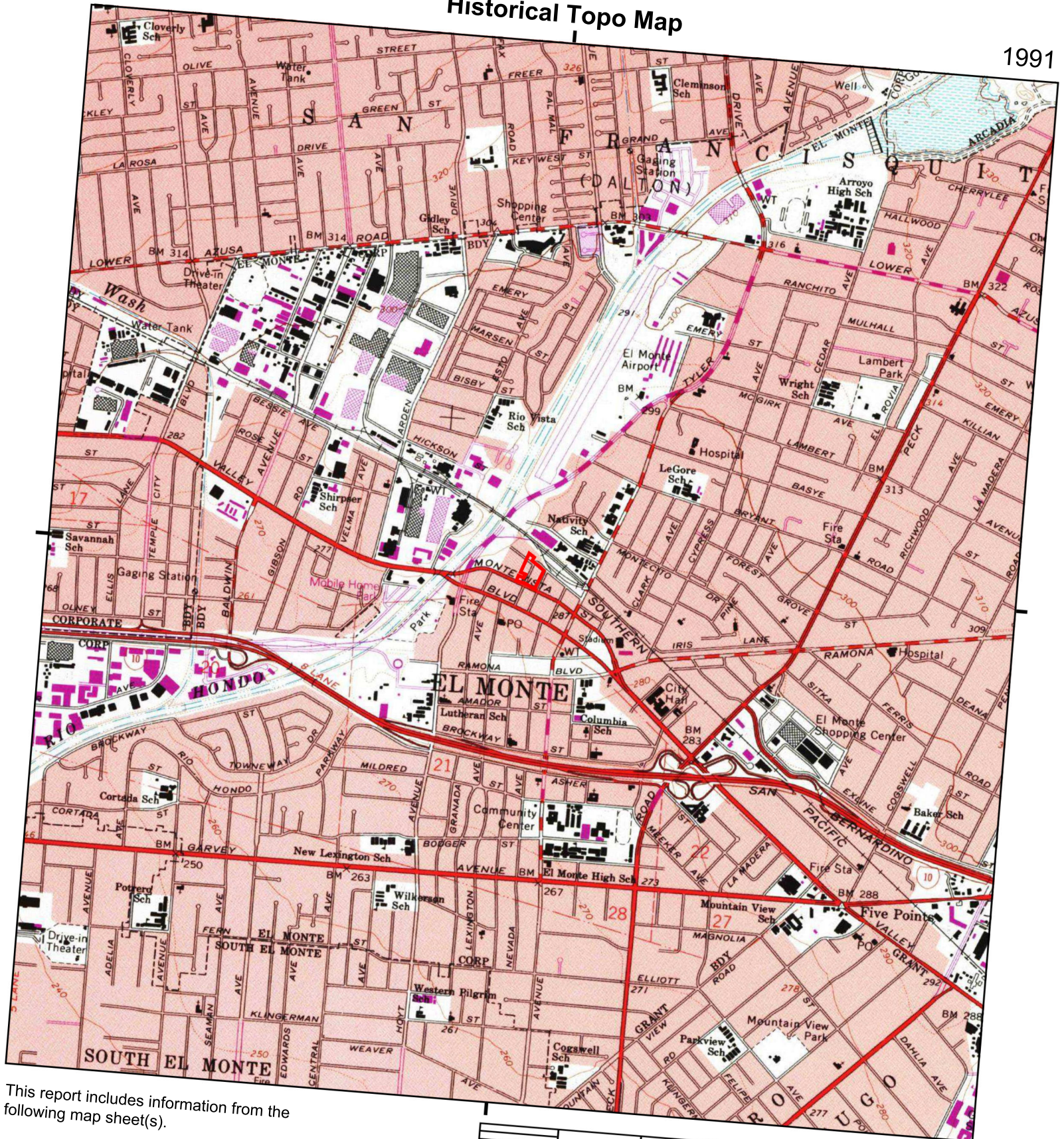

This report includes information from the following map sheet(s).

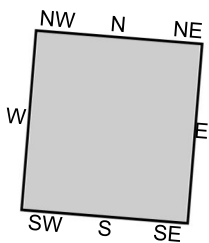

TP, El Monte, 1991, 7.5-minute



SITE NAME: Area Y
ADDRESS: 10819 Valley Boulevard
El Monte, CA 91731
CLIENT: Ninyo & Moore



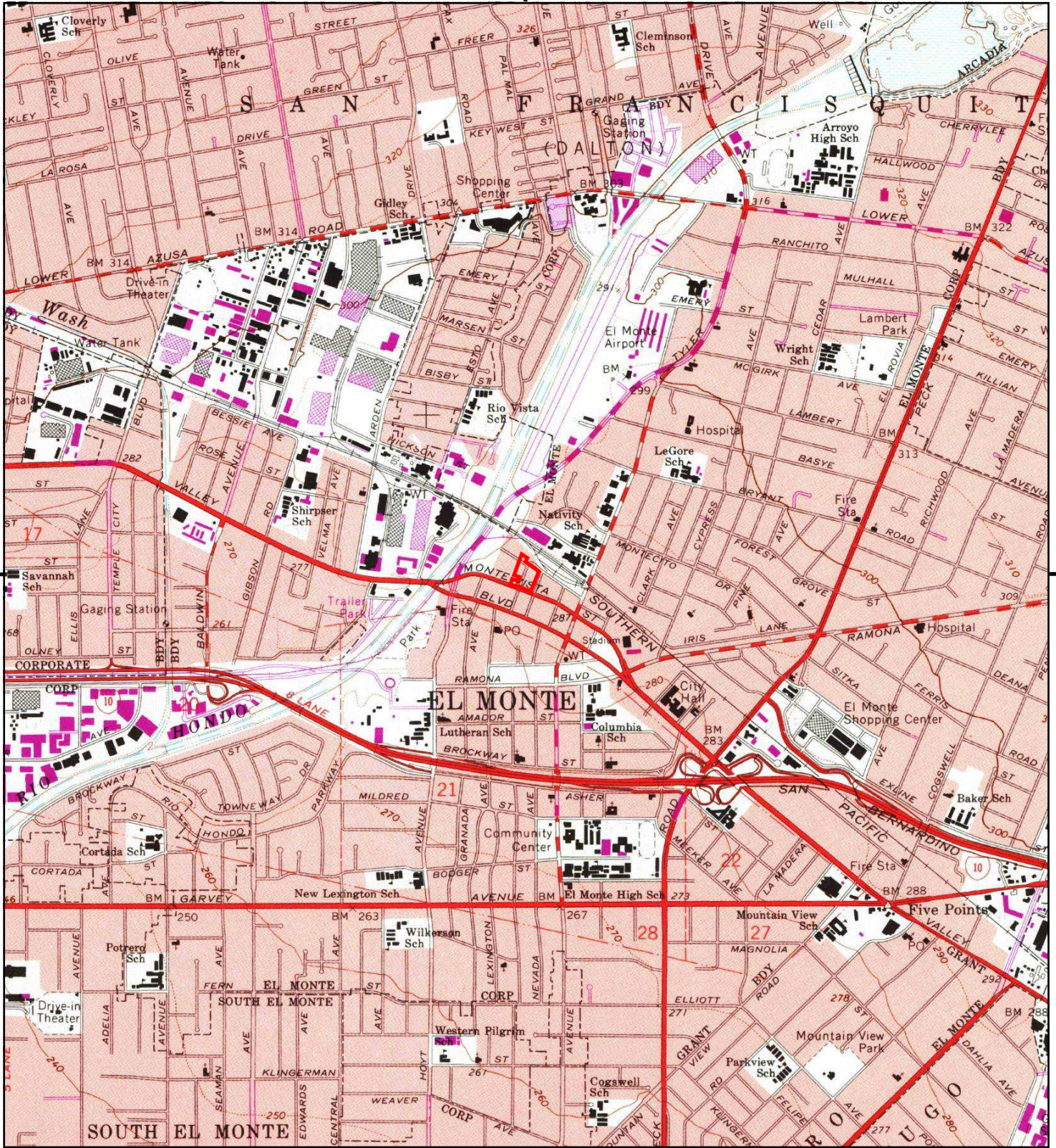

This report includes information from the following map sheet(s).

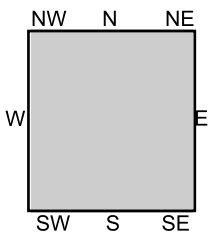
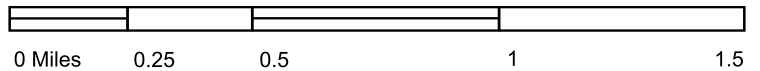

TP, El Monte, 1981, 7.5-minute

SITE NAME: Area Y
 ADDRESS: 10819 Valley Boulevard
 El Monte, CA 91731
 CLIENT: Ninyo & Moore



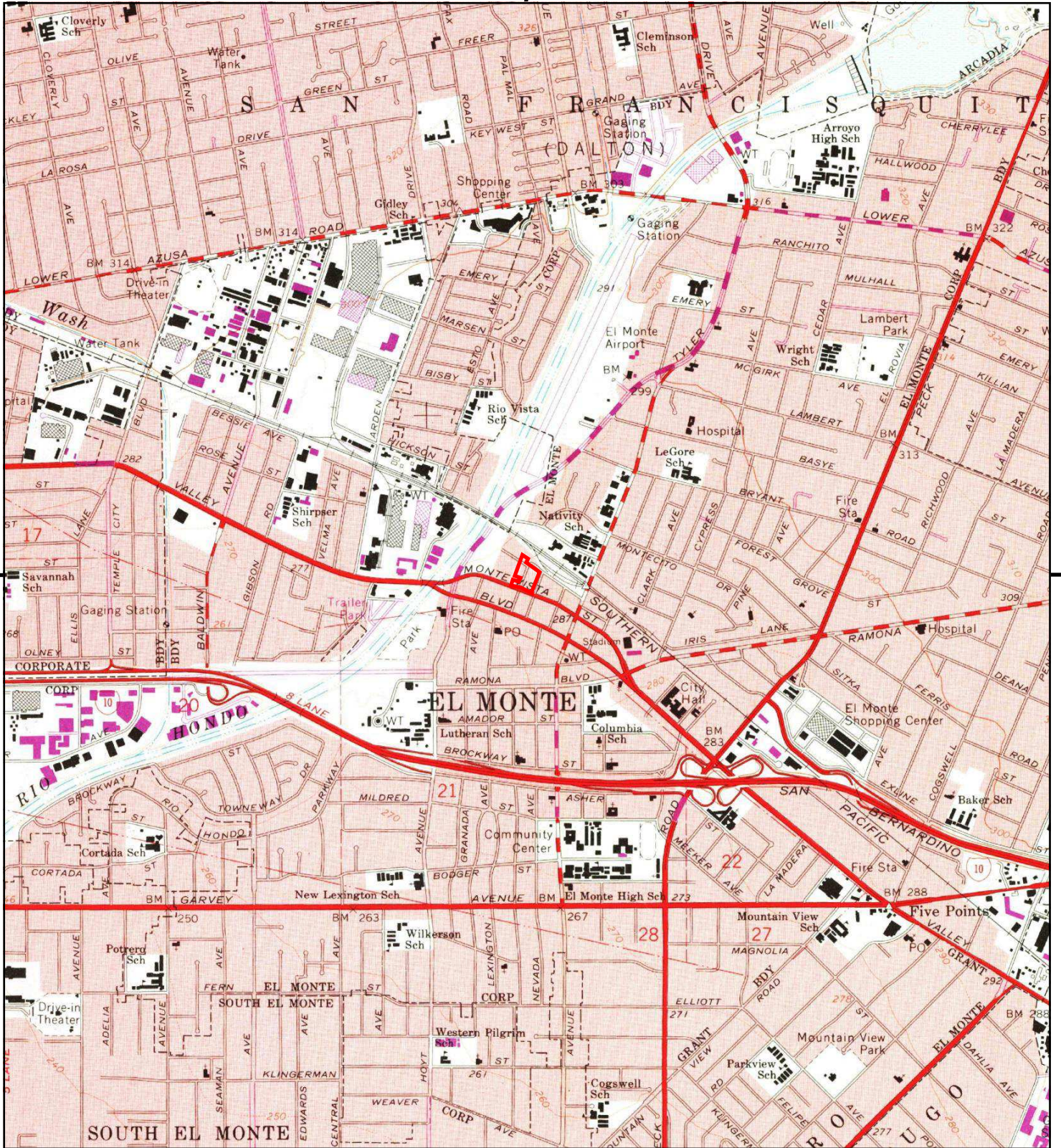

This report includes information from the following map sheet(s).

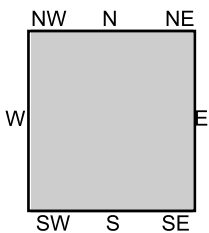
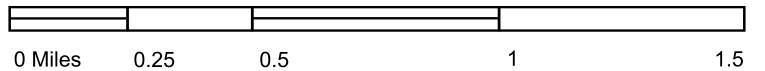

TP, El Monte, 1972, 7.5-minute

SITE NAME: Area Y
 ADDRESS: 10819 Valley Boulevard
 El Monte, CA 91731
 CLIENT: Ninyo & Moore



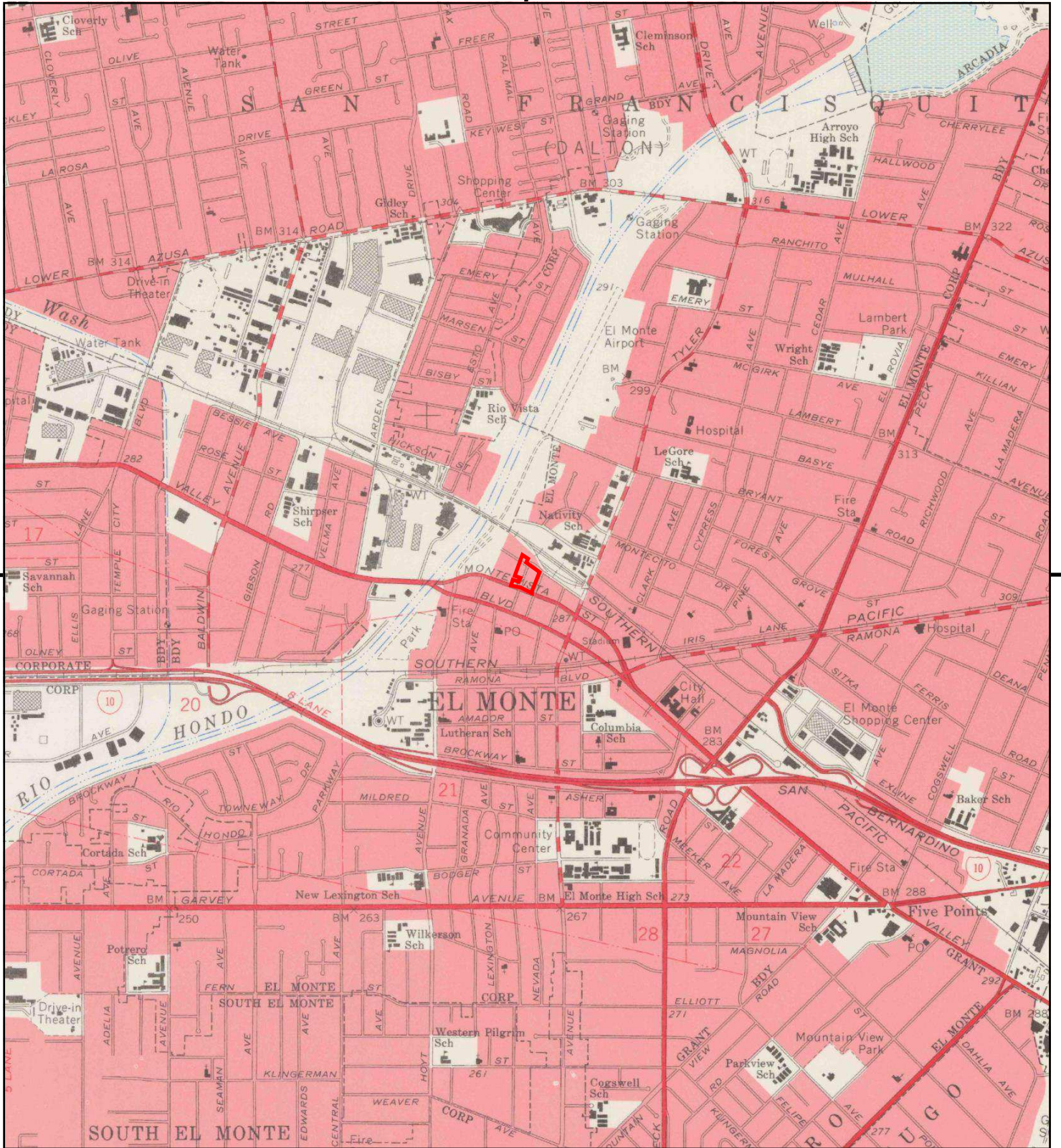

This report includes information from the following map sheet(s).

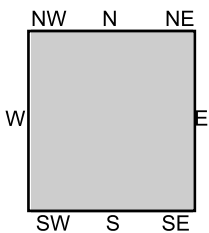
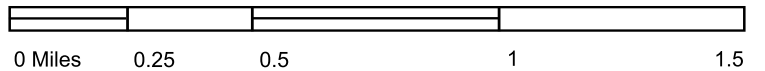

TP, El Monte, 1966, 7.5-minute

SITE NAME: Area Y
 ADDRESS: 10819 Valley Boulevard
 El Monte, CA 91731
 CLIENT: Ninyo & Moore



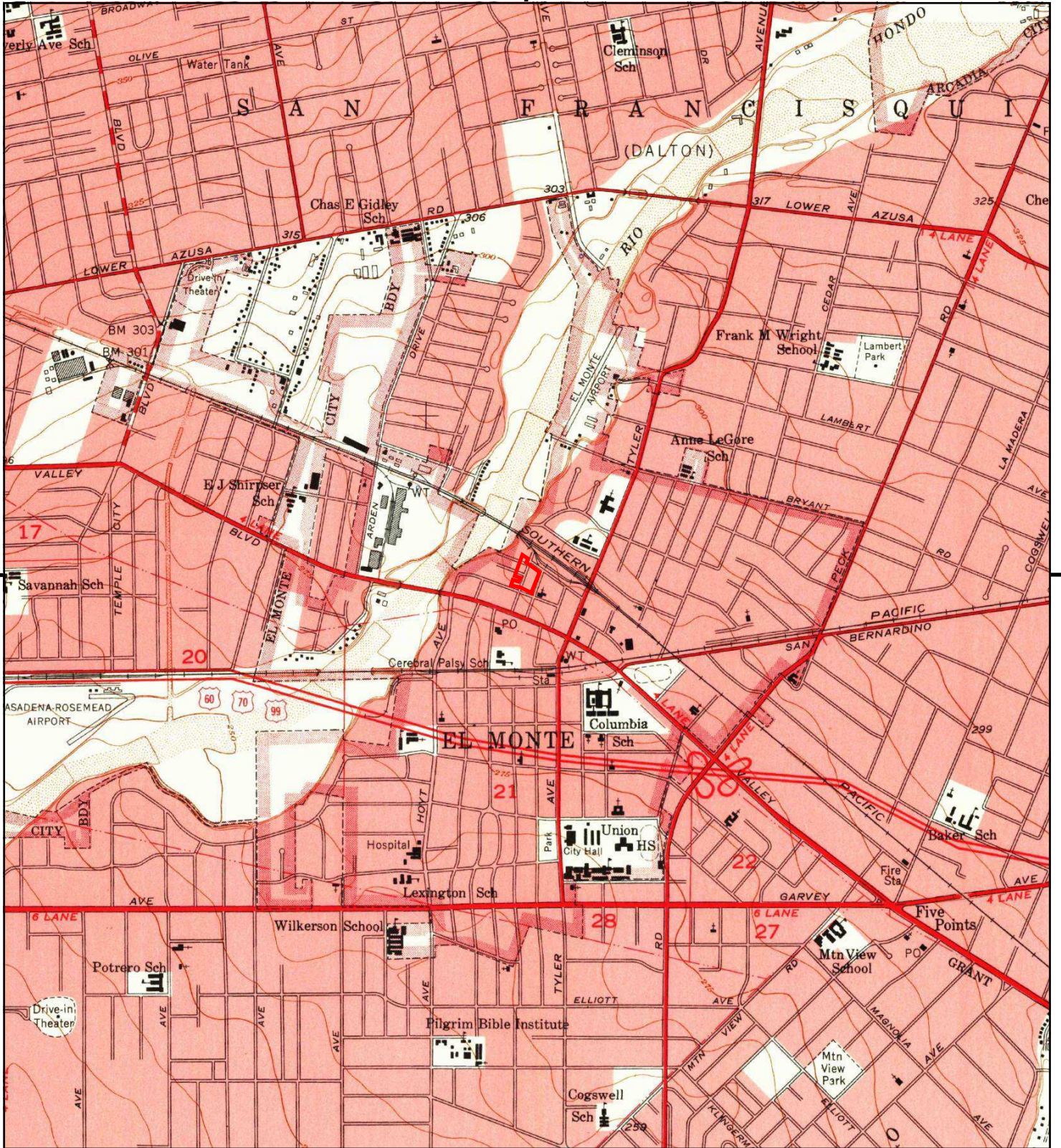

This report includes information from the following map sheet(s).

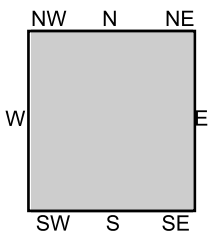
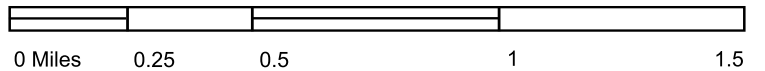

TP, El Monte, 1953, 7.5-minute

SITE NAME: Area Y
 ADDRESS: 10819 Valley Boulevard
 El Monte, CA 91731
 CLIENT: Ninyo & Moore



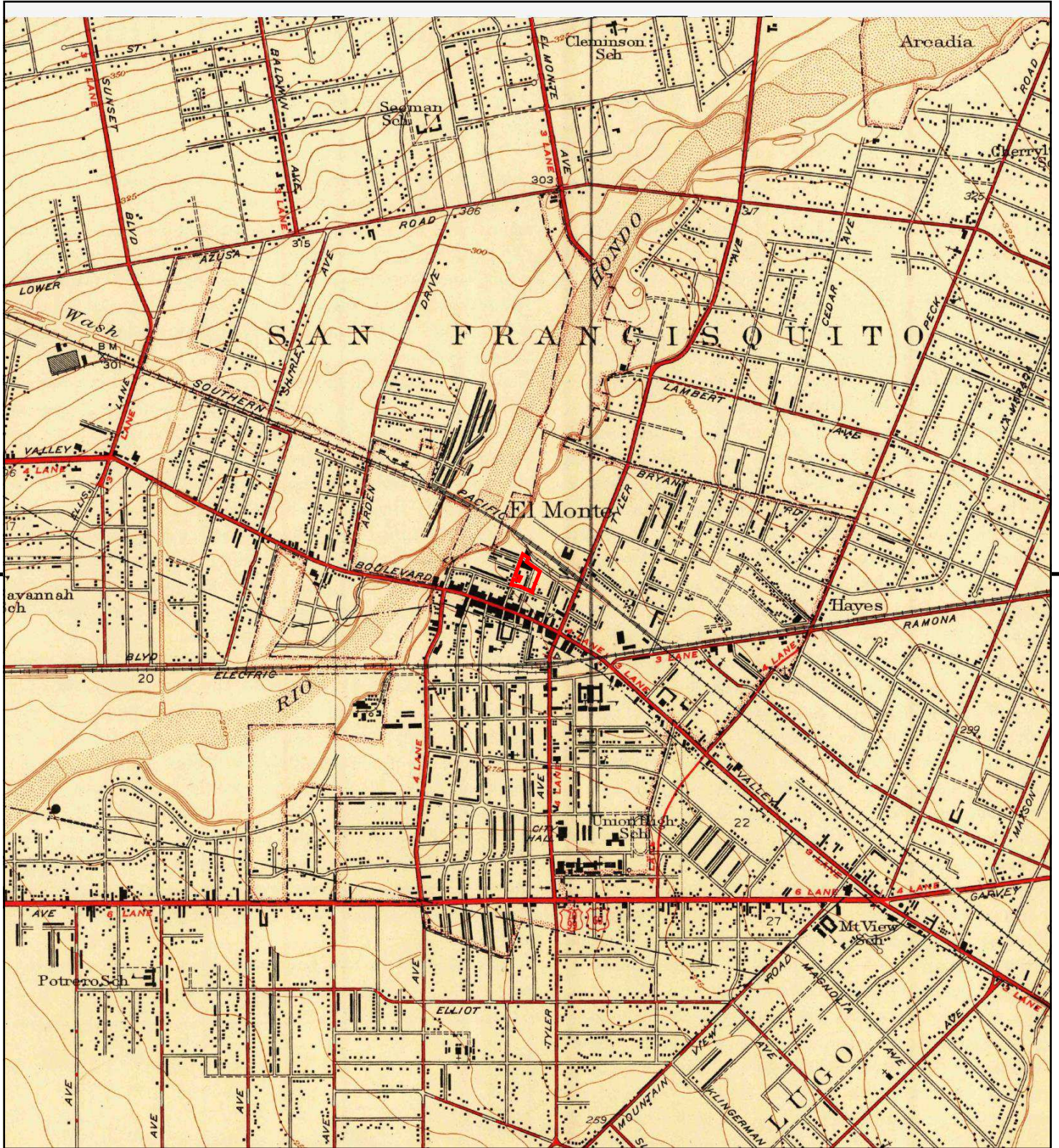

This report includes information from the following map sheet(s).

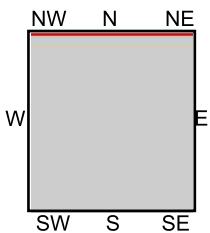
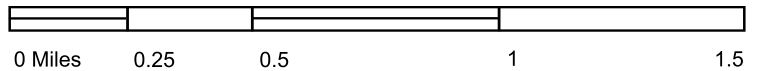

TP, El Monte, 1948, 7.5-minute

SITE NAME: Area Y
 ADDRESS: 10819 Valley Boulevard
 El Monte, CA 91731
 CLIENT: Ninyo & Moore



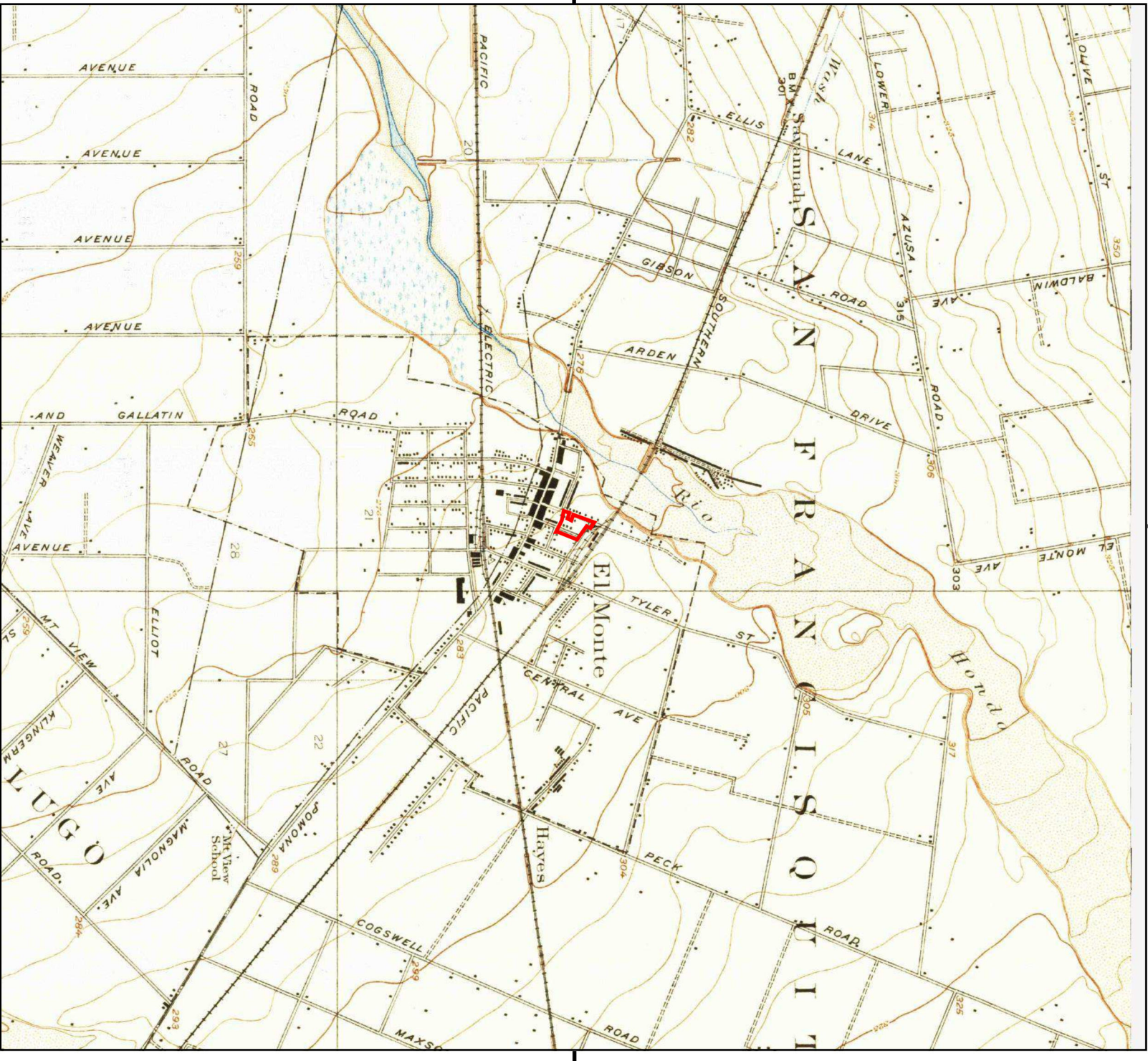

This report includes information from the following map sheet(s).

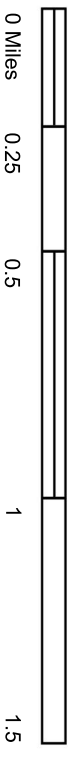

TP, El Monte, 1926, 7.5-minute

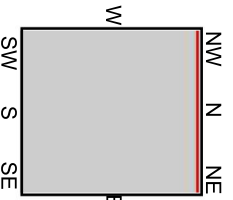

SITE NAME: Area Y
ADDRESS: 10819 Valley Boulevard
El Monte, CA 91731
CLIENT: Ninyo & Moore



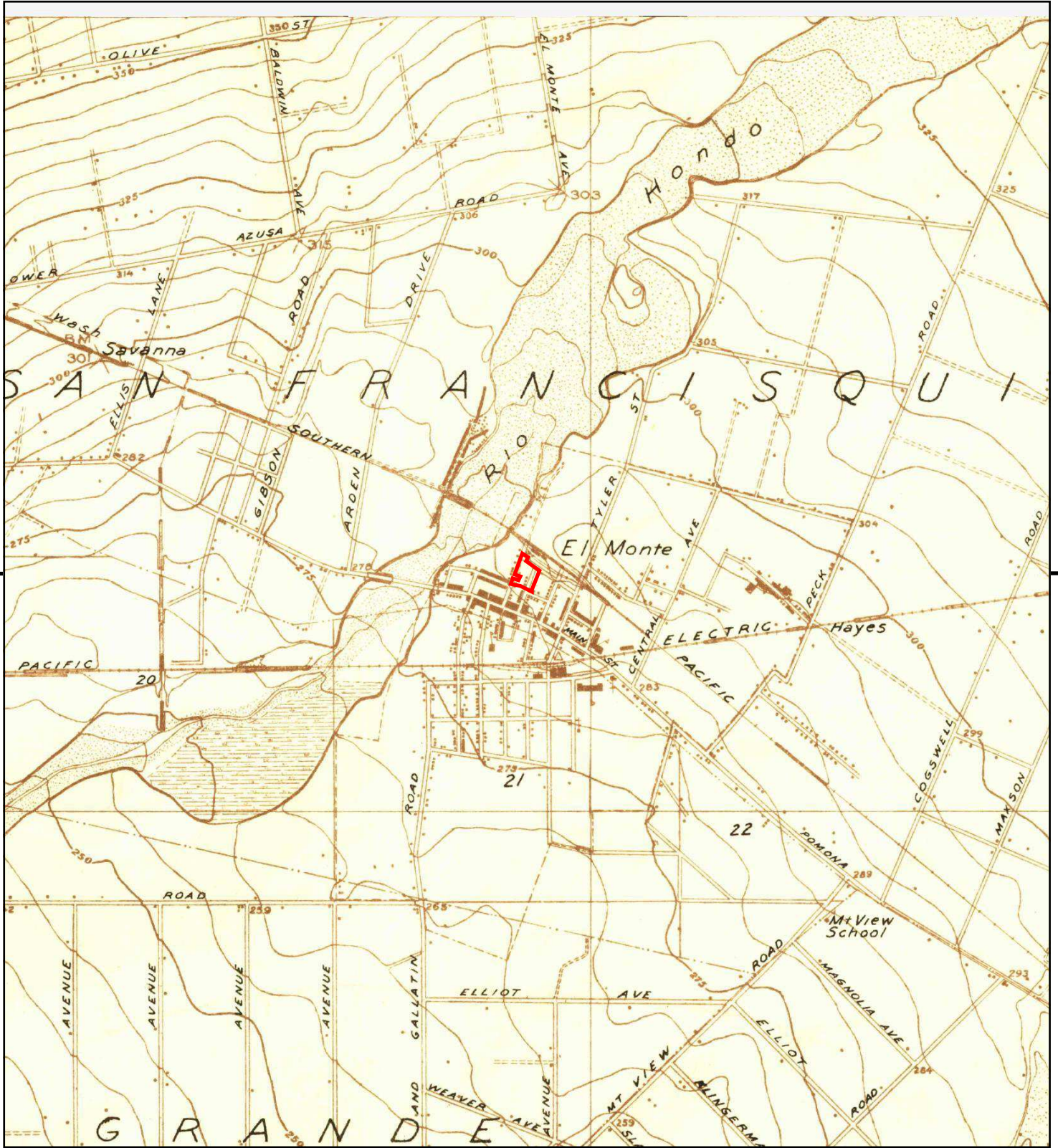

This report includes information from the following map sheet(s).

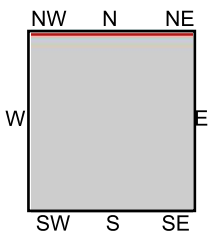
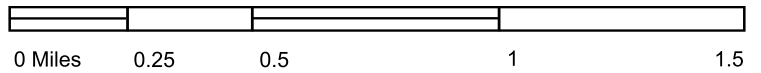

TP, El Monte, 1923, 7.5-minute

SITE NAME: Area Y
 ADDRESS: 10819 Valley Boulevard
 El Monte, CA 91731
 CLIENT: Ninyo & Moore





This report includes information from the following map sheet(s).

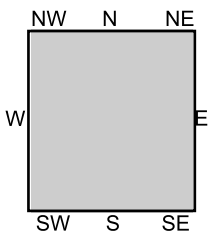
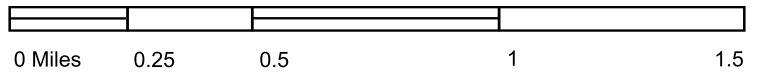

TP, Pasadena, 1900, 15-minute
 TP, Los Angeles, 1900, 15-minute

SITE NAME: Area Y
 ADDRESS: 10819 Valley Boulevard
 El Monte, CA 91731
 CLIENT: Ninyo & Moore





This report includes information from the following map sheet(s).

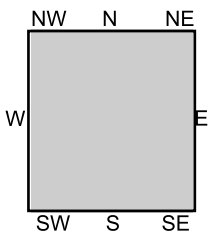
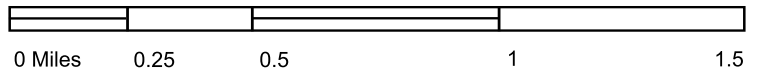

TP, Pasadena, 1896, 15-minute

SITE NAME: Area Y
 ADDRESS: 10819 Valley Boulevard
 El Monte, CA 91731
 CLIENT: Ninyo & Moore



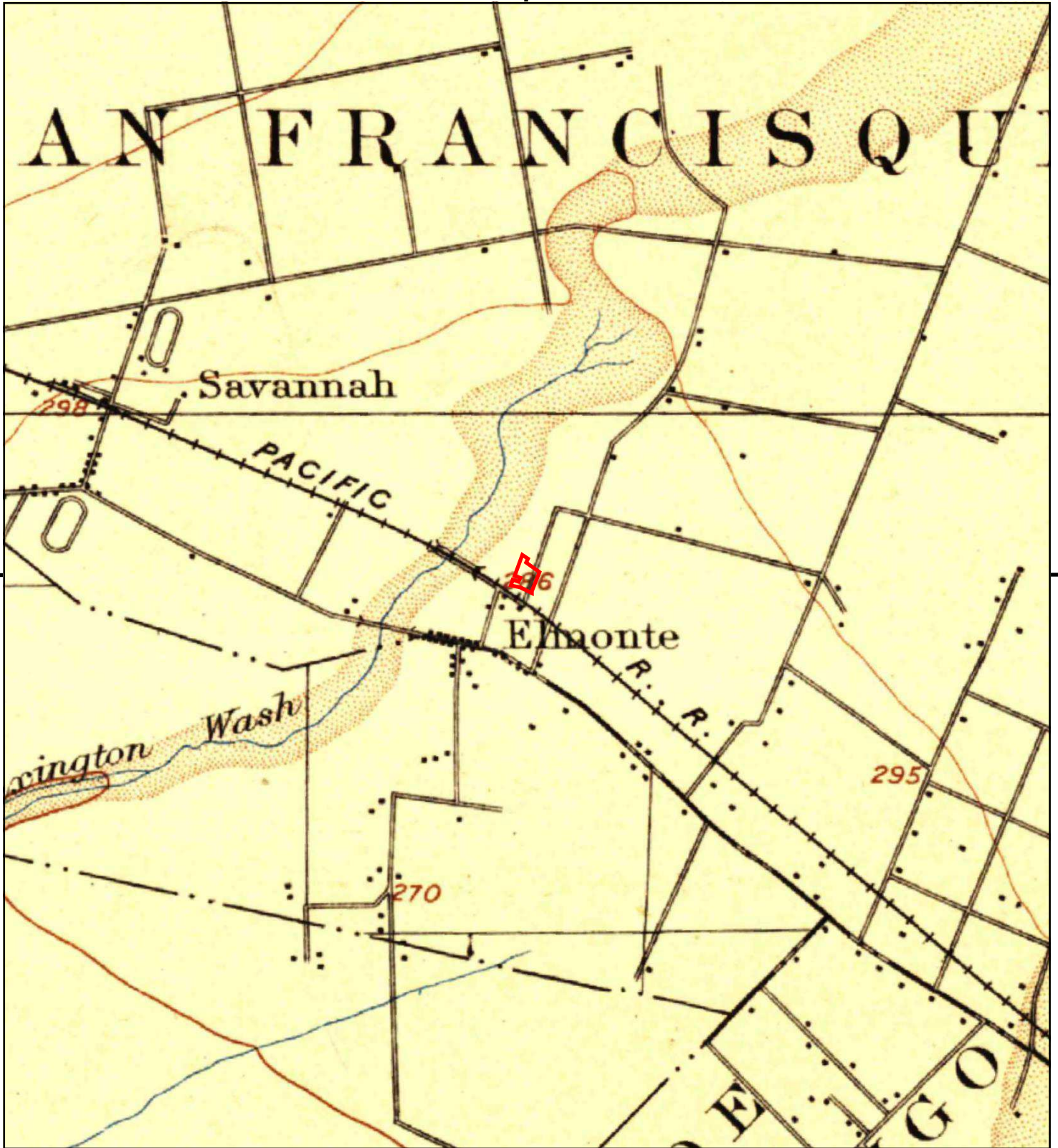

This report includes information from the following map sheet(s).

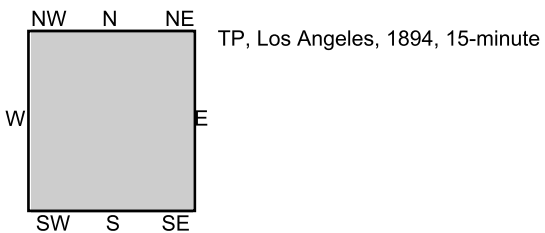
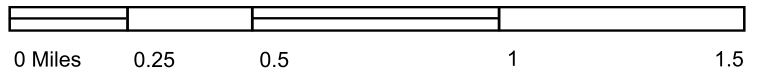

SITE NAME: Area Y
ADDRESS: 10819 Valley Boulevard
El Monte, CA 91731
CLIENT: Ninyo & Moore





Area Y

10819 Valley Boulevard

El Monte, CA 91731

Inquiry Number: 5760994.3

August 21, 2019

Certified Sanborn® Map Report



6 Armstrong Road, 4th floor
Shelton, CT 06484
Toll Free: 800.352.0050
www.edrnet.com

Certified Sanborn® Map Report

08/21/19

Site Name:

Area Y
10819 Valley Boulevard
El Monte, CA 91731
EDR Inquiry # 5760994.3

Client Name:

Ninyo & Moore
1401 Halyard Drive, Suite 110
West Sacramento, CA 95691
Contact: Luke Swickard



The Sanborn Library has been searched by EDR and maps covering the target property location as provided by Ninyo & Moore were identified for the years listed below. The Sanborn Library is the largest, most complete collection of fire insurance maps. The collection includes maps from Sanborn, Bromley, Perris & Browne, Hopkins, Barlow, and others. Only Environmental Data Resources Inc. (EDR) is authorized to grant rights for commercial reproduction of maps by the Sanborn Library LLC, the copyright holder for the collection. Results can be authenticated by visiting www.edrnet.com/sanborn.

The Sanborn Library is continually enhanced with newly identified map archives. This report accesses all maps in the collection as of the day this report was generated.

Certified Sanborn Results:

Certification # 09BB-4B54-AA73

PO # NA

Project 211168001

Maps Provided:

1932
1925
1920
1908



Sanborn® Library search results

Certification #: 09BB-4B54-AA73

The Sanborn Library includes more than 1.2 million fire insurance maps from Sanborn, Bromley, Perris & Browne, Hopkins, Barlow and others which track historical property usage in approximately 12,000 American cities and towns. Collections searched:

- Library of Congress
- University Publications of America
- EDR Private Collection

The Sanborn Library LLC Since 1866™

Limited Permission To Make Copies

Ninyo & Moore (the client) is permitted to make up to FIVE photocopies of this Sanborn Map transmittal and each fire insurance map accompanying this report solely for the limited use of its customer. No one other than the client is authorized to make copies. Upon request made directly to an EDR Account Executive, the client may be permitted to make a limited number of additional photocopies. This permission is conditioned upon compliance by the client, its customer and their agents with EDR's copyright policy; a copy of which is available upon request.

Disclaimer - Copyright and Trademark Notice

This Report contains certain information obtained from a variety of public and other sources reasonably available to Environmental Data Resources, Inc. It cannot be concluded from this Report that coverage information for the target and surrounding properties does not exist from other sources. NO WARRANTY EXPRESSED OR IMPLIED, IS MADE WHATSOEVER IN CONNECTION WITH THIS REPORT. ENVIRONMENTAL DATA RESOURCES, INC. SPECIFICALLY DISCLAIMS THE MAKING OF ANY SUCH WARRANTIES, INCLUDING WITHOUT LIMITATION, MERCHANTABILITY OR FITNESS FOR A PARTICULAR USE OR PURPOSE. ALL RISK IS ASSUMED BY THE USER. IN NO EVENT SHALL ENVIRONMENTAL DATA RESOURCES, INC. BE LIABLE TO ANYONE, WHETHER ARISING OUT OF ERRORS OR OMISSIONS, NEGLIGENCE, ACCIDENT OR ANY OTHER CAUSE, FOR ANY LOSS OF DAMAGE, INCLUDING, WITHOUT LIMITATION, SPECIAL, INCIDENTAL, CONSEQUENTIAL, OR EXEMPLARY DAMAGES. ANY LIABILITY ON THE PART OF ENVIRONMENTAL DATA RESOURCES, INC. IS STRICTLY LIMITED TO A REFUND OF THE AMOUNT PAID FOR THIS REPORT. Purchaser accepts this Report "AS IS". Any analyses, estimates, ratings, environmental risk levels or risk codes provided in this Report are provided for illustrative purposes only, and are not intended to provide, nor should they be interpreted as providing any facts regarding, or prediction or forecast of, any environmental risk for any property. Only a Phase I Environmental Site Assessment performed by an environmental professional can provide information regarding the environmental risk for any property. Additionally, the information provided in this Report is not to be construed as legal advice. Copyright 2019 by Environmental Data Resources, Inc. All rights reserved. Reproduction in any media or format, in whole or in part, of any report or map of Environmental Data Resources, Inc., or its affiliates, is prohibited without prior written permission.

EDR and its logos (including Sanborn and Sanborn Map) are trademarks of Environmental Data Resources, Inc. or its affiliates. All other trademarks used herein are the property of their respective owners.

Sanborn Sheet Key

This Certified Sanborn Map Report is based upon the following Sanborn Fire Insurance map sheets.



1932 Source Sheets

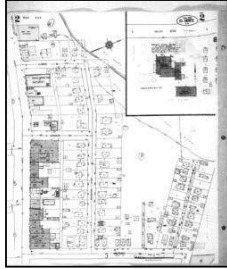

Volume 1, Sheet 2
1932

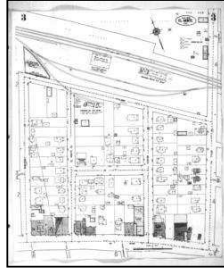

Volume 1, Sheet 3
1932

1925 Source Sheets



Volume 1, Sheet 2
1925

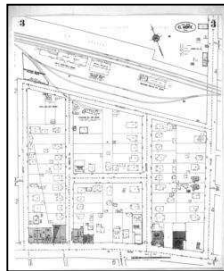

Volume 1, Sheet 3
1925

1920 Source Sheets

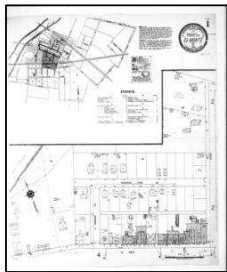

Volume 1, Sheet Keymap/Sheet 1
1920

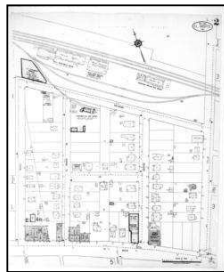

Volume 1, Sheet 2
1920

1908 Source Sheets

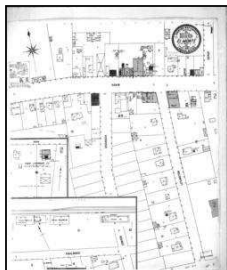

Volume 1, Sheet 1
1908

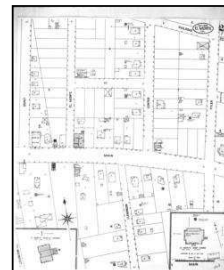

Volume 1, Sheet 2
1908

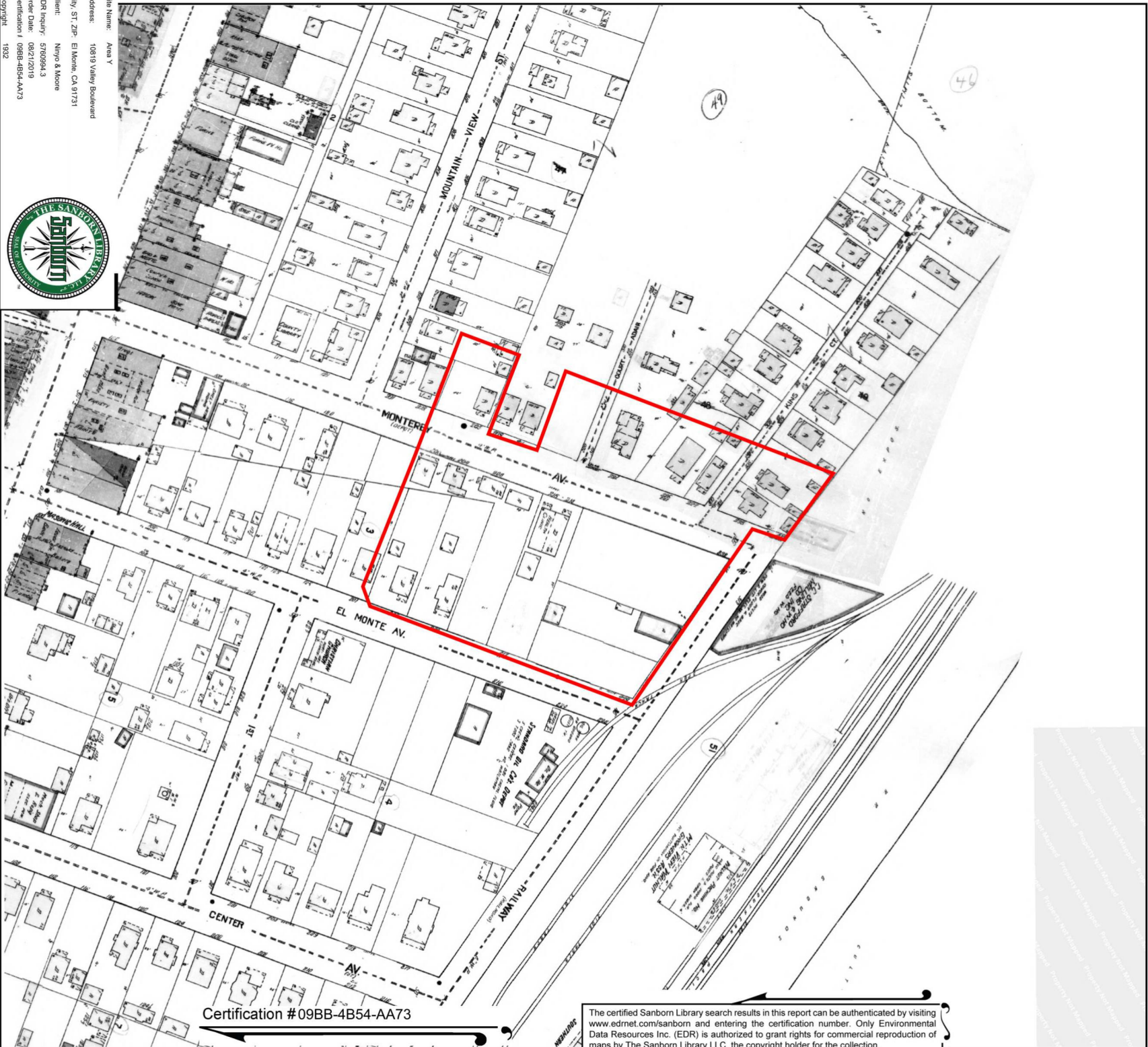

The certified Sanborn Library search results in this report can be authenticated by visiting www.edrnet.com/sanborn and entering the certification number. Only Environmental Data Resources Inc. (EDR) is authorized to grant rights for commercial reproduction of maps by The Sanborn Library LLC, the copyright holder for the collection.

Certification #09BB-4B54-AA73

Site Name: Area Y
Address: 10819 Valley Boulevard
City, ST, ZIP: El Monte, CA 91731
Client: Ninyo & Moore
EDR Inquiry: 5760994.3
Order Date: 08/21/2019
Certification: 09BB-4B54-AA73
Copyright: 1932



This Certified Sanborn Map combines the following sheets.
Outlined areas indicate map sheets within the collection.

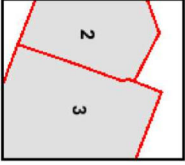

Volume 1, Sheet 3
Volume 1, Sheet 2

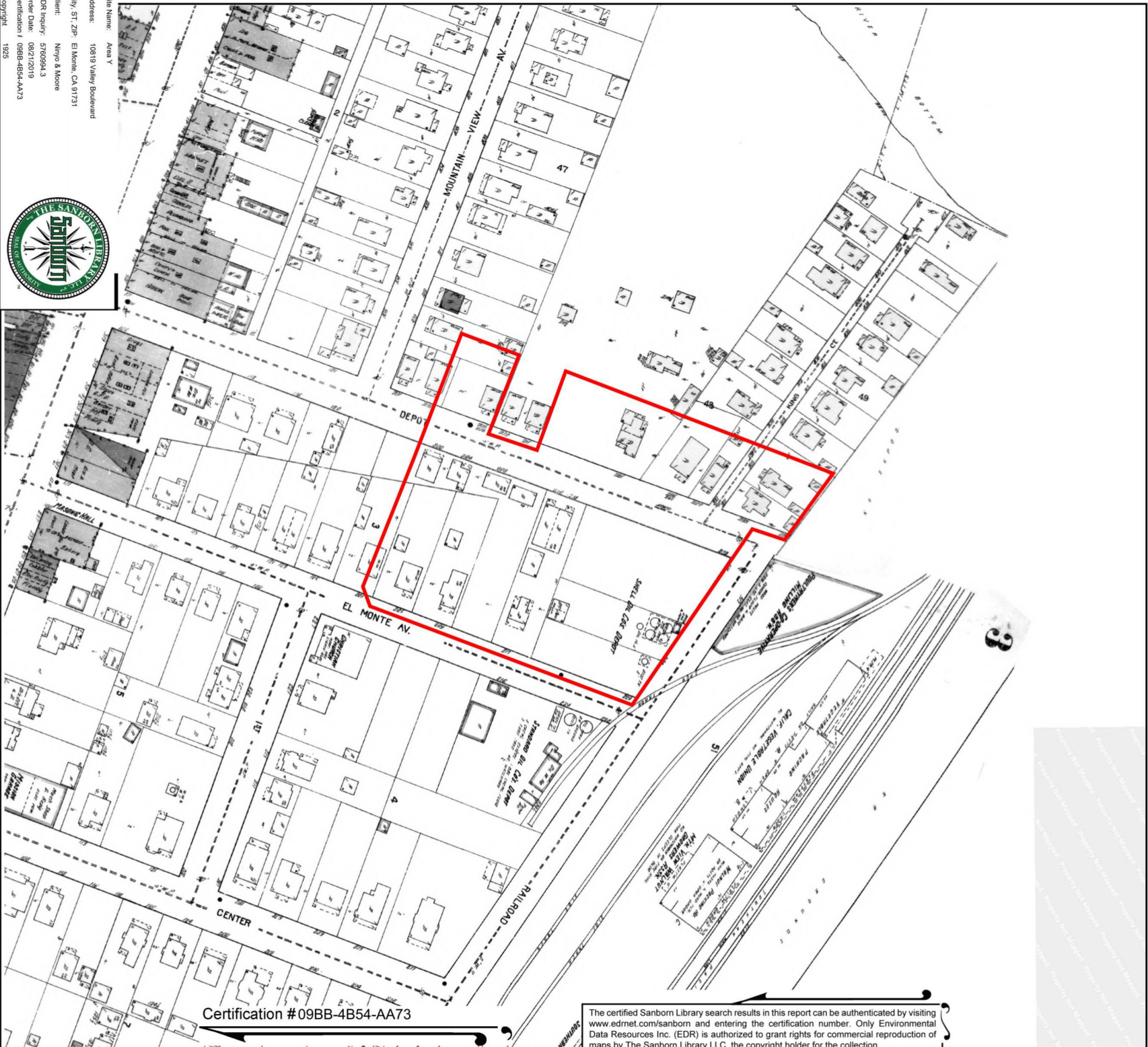

The certified Sanborn Library search results in this report can be authenticated by visiting www.edrnet.com/sanborn and entering the certification number. Only Environmental Data Resources Inc. (EDR) is authorized to grant rights for commercial reproduction of maps by The Sanborn Library LLC, the copyright holder for the collection.

Certification #09BB-4B54-AA73

Site Name: Area Y
Address: 10819 Valley Boulevard
City, ST, ZIP: El Monte, CA 91731
Client: Ninyo & Moore
EDR Inquiry: 5760994.3
Order Date: 08/21/2019
Certification: 09BB-4B54-AA73
Copyright: 1925



This Certified Sanborn Map combines the following sheets.
Outlined areas indicate map sheets within the collection.

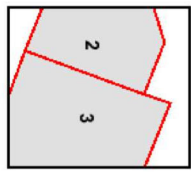
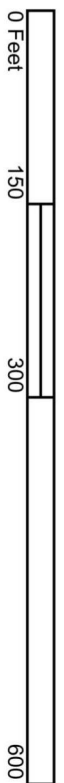

Volume 1, Sheet 3
Volume 1, Sheet 2



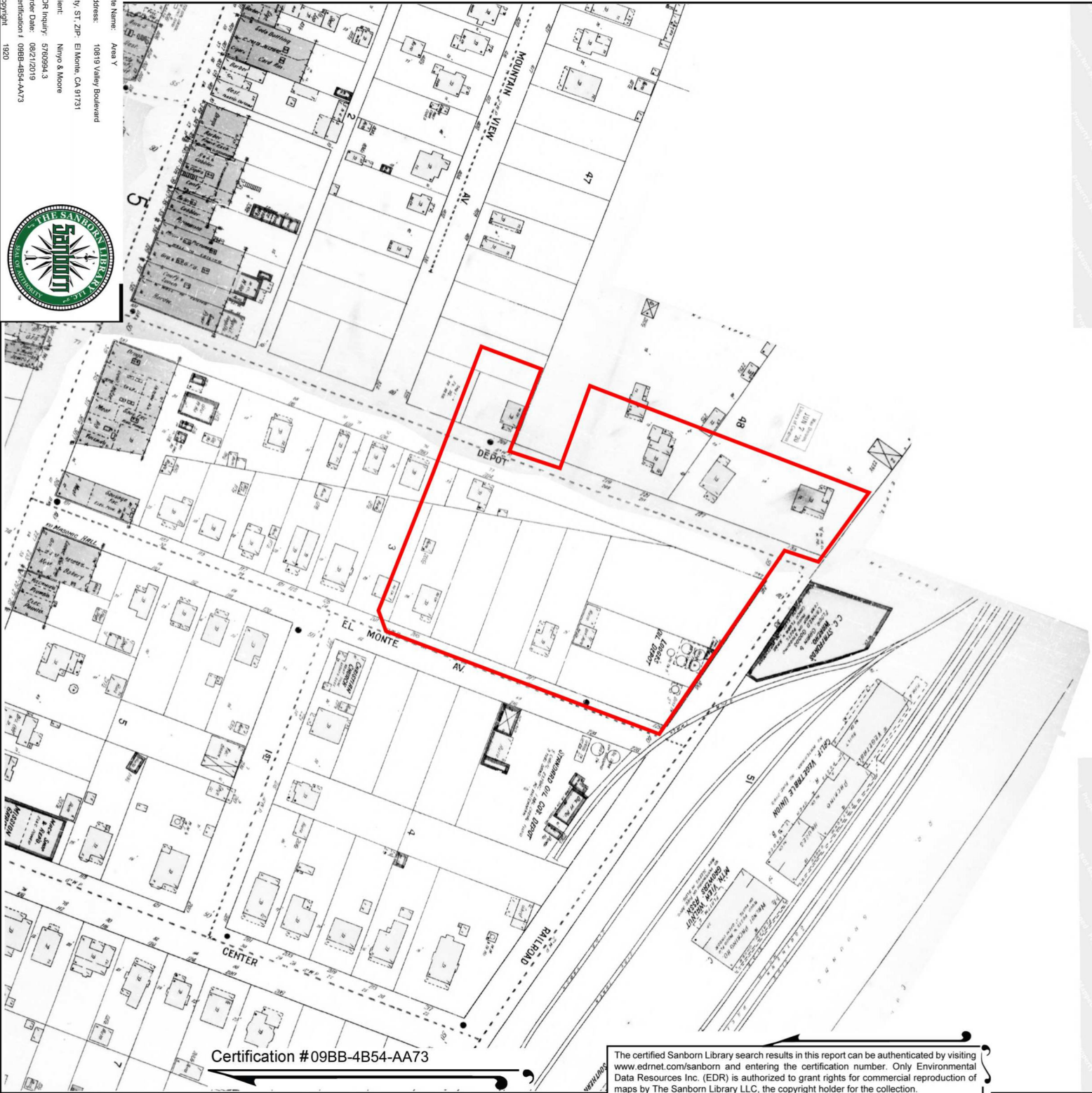

The certified Sanborn Library search results in this report can be authenticated by visiting www.edrnet.com/sanborn and entering the certification number. Only Environmental Data Resources Inc. (EDR) is authorized to grant rights for commercial reproduction of maps by The Sanborn Library LLC, the copyright holder for the collection.

Site Name: Area Y
Address: 10819 Valley Boulevard
City, ST ZIP: El Monte, CA 91731
Client: Ninyo & Moore
EDR Inquiry: 5760994.3
Order Date: 08/21/2019
Certification: 09BB-4B54-AA73
Copyright: 1920



This Certified Sanborn Map combines the following sheets.
Outlined areas indicate map sheets within the collection.



Volume 1, Sheet 2
Volume 1, Sheet Keymap/Sheet 1



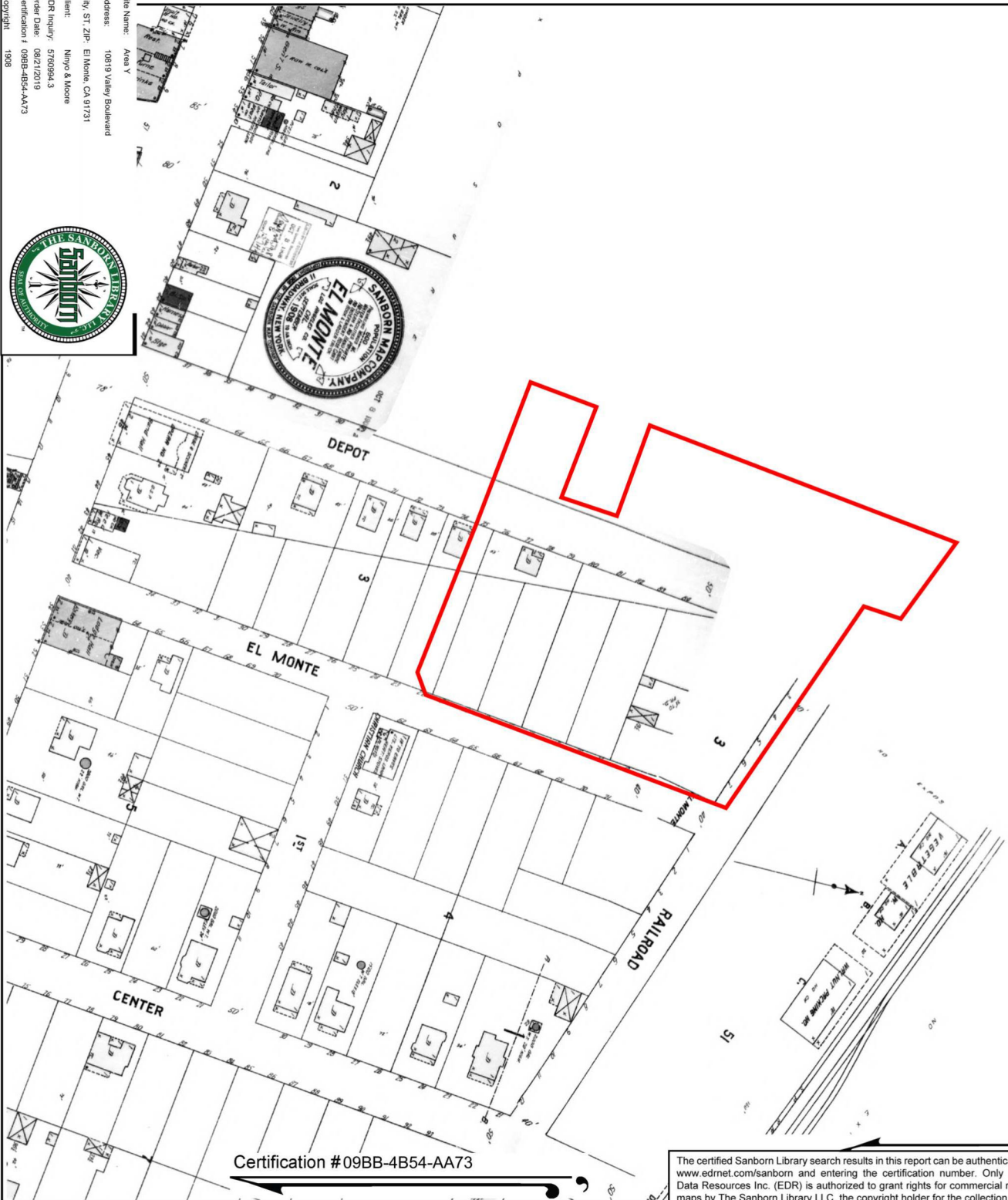

The certified Sanborn Library search results in this report can be authenticated by visiting www.edrnet.com/sanborn and entering the certification number. Only Environmental Data Resources Inc. (EDR) is authorized to grant rights for commercial reproduction of maps by The Sanborn Library LLC, the copyright holder for the collection.

Certification #09BB-4B54-AA73

Site Name: Area Y
Address: 10819 Valley Boulevard
City, ST, ZIP: El Monte, CA 91731
Client: Ninyo & Moore
EDR Inquiry: 5760994.3
Order Date: 08/21/2019
Certification: 09BB-4B54-AA73
Copyright: 1908



This Certified Sanborn Map combines the following sheets.
Outlined areas indicate map sheets within the collection.

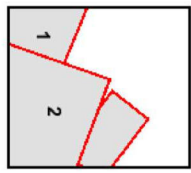
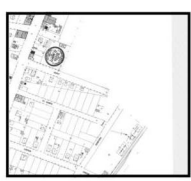
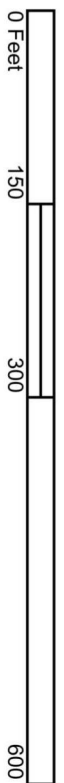

Volume 1, Sheet 2
Volume 1, Sheet 1

Area Y

10819 Valley Boulevard
El Monte, CA 91731

Inquiry Number: 5760994.5
August 22, 2019

The EDR-City Directory Abstract

TABLE OF CONTENTS

SECTION

Executive Summary

Findings

City Directory Images

Thank you for your business.
Please contact EDR at 1-800-352-0050
with any questions or comments.

Disclaimer - Copyright and Trademark Notice

This Report contains certain information obtained from a variety of public and other sources reasonably available to Environmental Data Resources, Inc. It cannot be concluded from this Report that coverage information for the target and surrounding properties does not exist from other sources. **NO WARRANTY EXPRESSED OR IMPLIED, IS MADE WHATSOEVER IN CONNECTION WITH THIS REPORT. ENVIRONMENTAL DATA RESOURCES, INC. SPECIFICALLY DISCLAIMS THE MAKING OF ANY SUCH WARRANTIES, INCLUDING WITHOUT LIMITATION, MERCHANTABILITY OR FITNESS FOR A PARTICULAR USE OR PURPOSE. ALL RISK IS ASSUMED BY THE USER. IN NO EVENT SHALL ENVIRONMENTAL DATA RESOURCES, INC. BE LIABLE TO ANYONE, WHETHER ARISING OUT OF ERRORS OR OMISSIONS, NEGLIGENCE, ACCIDENT OR ANY OTHER CAUSE, FOR ANY LOSS OR DAMAGE, INCLUDING, WITHOUT LIMITATION, SPECIAL, INCIDENTAL, CONSEQUENTIAL, OR EXEMPLARY DAMAGES. ANY LIABILITY ON THE PART OF ENVIRONMENTAL DATA RESOURCES, INC. IS STRICTLY LIMITED TO A REFUND OF THE AMOUNT PAID FOR THIS REPORT.** Purchaser accepts this Report "AS IS". Any analyses, estimates, ratings, environmental risk levels or risk codes provided in this Report are provided for illustrative purposes only, and are not intended to provide, nor should they be interpreted as providing any facts regarding, or prediction or forecast of, any environmental risk for any property. Only a Phase I Environmental Site Assessment performed by an environmental professional can provide information regarding the environmental risk for any property. Additionally, the information provided in this Report is not to be construed as legal advice.

Copyright 2017 by Environmental Data Resources, Inc. All rights reserved. Reproduction in any media or format, in whole or in part, of any report or map of Environmental Data Resources, Inc. or its affiliates is prohibited without prior written permission.

EDR and its logos (including Sanborn and Sanborn Map) are trademarks of Environmental Data Resources, Inc. or its affiliates. All other trademarks used herein are the property of their respective owners.

EXECUTIVE SUMMARY

DESCRIPTION

Environmental Data Resources, Inc.'s (EDR) City Directory Abstract is a screening tool designed to assist environmental professionals in evaluating potential liability on a target property resulting from past activities. EDR's City Directory Abstract includes a search and abstract of available city directory data. For each address, the directory lists the name of the corresponding occupant at five year intervals.

Business directories including city, cross reference and telephone directories were reviewed, if available, at approximately five year intervals for the years spanning 1920 through 2014. This report compiles information gathered in this review by geocoding the latitude and longitude of properties identified and gathering information about properties within 660 feet of the target property.

A summary of the information obtained is provided in the text of this report.

RECORD SOURCES

EDR's Digital Archive combines historical directory listings from sources such as Cole Information and Dun & Bradstreet. These standard sources of property information complement and enhance each other to provide a more comprehensive report.

EDR is licensed to reproduce certain City Directory works by the copyright holders of those works. The purchaser of this EDR City Directory Report may include it in report(s) delivered to a customer. Reproduction of City Directories without permission of the publisher or licensed vendor may be a violation of copyright.



RESEARCH SUMMARY

The following research sources were consulted in the preparation of this report. An "X" indicates where information was identified in the source and provided in this report.

<u>Year</u>	<u>Source</u>	<u>TP</u>	<u>Adjoining</u>	<u>Text Abstract</u>	<u>Source Image</u>
2014	EDR Digital Archive	-	X	X	-
2010	EDR Digital Archive	-	X	X	-
2006	Haines Company	-	X	X	-
	Haines Company	X	X	X	-
2004	Haines Company	-	-	-	-
2003	Haines & Company	-	-	-	-
2001	Haines & Company, Inc.	-	-	-	-
2000	Pacific Bell Telephone	-	-	-	-
1999	Haines Company	-	X	X	-
1996	GTE	-	-	-	-
1995	Pacific Bell	-	X	X	-
	Pacific Bell	X	X	X	-

EXECUTIVE SUMMARY

<u>Year</u>	<u>Source</u>	<u>TP</u>	<u>Adjoining</u>	<u>Text Abstract</u>	<u>Source Image</u>
1992	PACIFIC BELL WHITE PAGES	-	-	-	-
1991	Pacific Bell	-	-	-	-
1990	Pacific Bell	-	X	X	-
1986	Pacific Bell	-	X	X	-
1985	Pacific Bell	-	X	X	-
	Pacific Bell	X	X	X	-
1981	Pacific Telephone	-	X	X	-
1980	Pacific Telephone	-	X	X	-
1976	Pacific Telephone	-	X	X	-
1975	Pacific Telephone	-	X	X	-
1972	R. L. Polk & Co.	-	-	-	-
1971	Pacific Telephone	-	X	X	-
1970	Pacific Telephone	-	-	-	-
1969	Pacific Telephone	-	-	-	-
1967	Pacific Telephone	-	X	X	-
1966	Pacific Telephone	-	X	X	-
1965	GTE	-	-	-	-
1964	Pacific Telephone	-	-	-	-
1963	Pacific Telephone	-	-	-	-
1962	Pacific Telephone	-	-	-	-
1961	R. L. Polk & Co.	-	-	-	-
1960	Pacific Telephone	-	-	-	-
1958	Pacific Telephone	-	-	-	-
1957	Pacific Telephone	-	-	-	-
1956	Pacific Telephone	-	-	-	-
1955	R. L. Polk & Co.	-	-	-	-
1954	R. L. Polk & Co.	-	-	-	-
1952	Los Angeles Directory Co.	-	-	-	-
1951	Los Angeles Directory Co Publishers	-	-	-	-
1950	Pacific Telephone	-	-	-	-
1949	Los Angeles Directory Co.	-	-	-	-
1948	Los Angeles Directory Co.	-	-	-	-
1947	Pacific Directory Co.	-	-	-	-
1946	Southern California Telephone Co	-	-	-	-
1945	The Glendale Directory Co.	-	-	-	-
1944	R. L. Polk & Co.	-	-	-	-
1942	Los Angeles Directory Co.	-	-	-	-
1940	Los Angeles Directory Co.	-	-	-	-
1939	Los Angeles Directory Co.	-	-	-	-
1938	Los Angeles Directory Company Publishers	-	-	-	-
1937	Los Angeles Directory Co.	-	X	X	-
1936	Los Angeles Directory Co.	-	-	-	-

EXECUTIVE SUMMARY

<u>Year</u>	<u>Source</u>	<u>TP</u>	<u>Adjoining</u>	<u>Text Abstract</u>	<u>Source Image</u>
1935	Los Angeles Directory Co.	-	-	-	-
1934	Los Angeles Directory Co.	-	-	-	-
1933	Los Angeles Directory Co.	-	-	-	-
1932	Los Angeles Directory Co.	-	-	-	-
1931	Los Angeles Directory Company Publishers	-	-	-	-
1930	Los Angeles Directory Co.	-	-	-	-
1929	Los Angeles Directory Co.	-	-	-	-
1928	Los Angeles Directory Co.	-	-	-	-
1927	Los Angeles Directory Co.	-	-	-	-
1926	Los Angeles Directory Co.	-	-	-	-
1925	Los Angeles Directory Co.	-	-	-	-
1924	Los Angeles Directory Co.	-	-	-	-
1923	Los Angeles Directory Co.	-	-	-	-
1921	Los Angeles Directory Co.	-	-	-	-
1920	Los Angeles Directory Co.	-	-	-	-

FINDINGS

TARGET PROPERTY INFORMATION

ADDRESS

10819 Valley Boulevard
El Monte, CA 91731

FINDINGS DETAIL

Target Property research detail.

VALLEY BLVD

10819 VALLEY BLVD

<u>Year</u>	<u>Uses</u>	<u>Source</u>
2006	BAILEYTIRECO	Haines Company
1995	Bailey Tire Co	Pacific Bell
	Or	Pacific Bell
1985	BAILEY TIRE CO	Pacific Bell

FINDINGS

ADJOINING PROPERTY DETAIL

The following Adjoining Property addresses were researched for this report. Detailed findings are provided for each address.

CENTER AVE

3614 CENTER AVE

<u>Year</u>	<u>Uses</u>	<u>Source</u>
2006	SYSTEMS PRIMEPOINT	Haines Company
	TECHCOM INC	Haines Company
	ECO WATER	Haines Company
1985	C & J & R ENGINEERING	Pacific Bell

Center Ave

3622 Center Ave

<u>Year</u>	<u>Uses</u>	<u>Source</u>
2014	CENTER VALLEY DENTAL GROUP	EDR Digital Archive
	BESTCARE DENTAL CENTER	EDR Digital Archive

CENTER AVE

3622 CENTER AVE

<u>Year</u>	<u>Uses</u>	<u>Source</u>
1985	MID VALLEY NEWS	Pacific Bell
1980	C I T FINANCIAL SERVICES	Pacific Telephone
	CIT FINANCIAL SERVICES	Pacific Telephone

3641 CENTER AVE

<u>Year</u>	<u>Uses</u>	<u>Source</u>
2006	MONTOYA Sylvia	Haines Company
	MARTINEZAddrian	Haines Company
1985	ZAPATA MIGUEL A	Pacific Bell

CLEMINSON ST

3590 CLEMINSON ST

<u>Year</u>	<u>Uses</u>	<u>Source</u>
2006	MARISCOS CANCUN	Haines Company
	ELNUEVO	Haines Company

FINDINGS

COURT ADAIR ST

10711 COURT ADAIR ST

<u>Year</u>	<u>Uses</u>	<u>Source</u>
2006	VALLINAnmando	Haines Company
1999	VALLIN Salvador	Haines Company
1995	Vallin Salvador	Pacific Bell
1985	AYALA JOSE L	Pacific Bell

10712 COURT ADAIR ST

<u>Year</u>	<u>Uses</u>	<u>Source</u>
2006	MUNOZRigoberto	Haines Company
1999	XXXX	Haines Company
1985	MEDRANO HECTOR C	Pacific Bell
1980	MEDRANO HECTOR C COURT ADAIR ST EL MONTE	Pacific Telephone
1975	MEDRANO HECTOR C	Pacific Telephone
1966	VALENTINE TED	Pacific Telephone

10714 COURT ADAIR ST

<u>Year</u>	<u>Uses</u>	<u>Source</u>
2006	No Current Listing	Haines Company
1999	MARTINEZ Cezar	Haines Company
1985	GONZALEZ LUIS F	Pacific Bell
1980	GONZALEZ LUIS F COURT ADAIR ST EL MONTE	Pacific Telephone
1975	ARIZAGA JUAN	Pacific Telephone

10715 COURT ADAIR ST

<u>Year</u>	<u>Uses</u>	<u>Source</u>
2006	CHAVEZGuillenmina	Haines Company
1999	CHAVEZ David R	Haines Company
1980	ACE POOL SERVICE COURT ADAIR ST EL MONTE	Pacific Telephone
	PHILLIPS FRED D COURT ADAIR ST EL MONTE	Pacific Telephone
	HARVEY JOHN COURT ADAIR ST EL MONTE	Pacific Telephone
1975	PHILLIPS FRED D	Pacific Telephone
	RUARK LARRY	Pacific Telephone

FINDINGS

10716 COURT ADAIR ST

<u>Year</u>	<u>Uses</u>	<u>Source</u>
1985	VARGAS BENJAMIN EL MONTE	Pacific Bell
1980	VARGAS BENJAMIN COURT ADAIR ST EL MONTE	Pacific Telephone
1975	VARGAS JOSE E	Pacific Telephone

10719 COURT ADAIR ST

<u>Year</u>	<u>Uses</u>	<u>Source</u>
2006	No Current Listing	Haines Company
1999	ORELLANA Gredis G	Haines Company
1985	AYALA MARIA	Pacific Bell
1980	PHILLIPS LULA M COURT ADAIR ST EL MONTE	Pacific Telephone
1975	PHILLIPS LULA M	Pacific Telephone
1966	PHILLIPS LULA M	Pacific Telephone

10720 COURT ADAIR ST

<u>Year</u>	<u>Uses</u>	<u>Source</u>
1999	XXXX	Haines Company
1966	HINOJOSA MARTIN M	Pacific Telephone

10723 COURT ADAIR ST

<u>Year</u>	<u>Uses</u>	<u>Source</u>
1999	XXXX	Haines Company
1985	MALTEZ PAULINA	Pacific Bell
1980	FLORES LEILANI EASTER COURT ADAIR ST EL MONTE	Pacific Telephone
1975	PALMITER MICHAEL	Pacific Telephone
	MESNARD JAS A	Pacific Telephone
	LERNO RAYMOND	Pacific Telephone

10724 COURT ADAIR ST

<u>Year</u>	<u>Uses</u>	<u>Source</u>
1999	XXXX	Haines Company
1995	Gonzalez Hilda	Pacific Bell
1985	HERRERA FRANCISCO	Pacific Bell
1980	RICHARDS REBECCA COURT ADAIR ST EL MONTE	Pacific Telephone
	MARKS JOHN COURT ADAIR ST EL MONTE	Pacific Telephone
	HERRERA FRANCISCO COURT ADAIR ST EL MONTE	Pacific Telephone

FINDINGS

<u>Year</u>	<u>Uses</u>	<u>Source</u>
1975	PEREZ FELIX	Pacific Telephone

10730 COURT ADAIR ST

<u>Year</u>	<u>Uses</u>	<u>Source</u>
2006	STATHES Claudine	Haines Company
1999	STATHES C	Haines Company
1995	Stathes J	Pacific Bell
	Stathes C	Pacific Bell
1985	STATHES C	Pacific Bell
1980	STATHES C COURT ADAIR ST EL MONTE	Pacific Telephone

10736 COURT ADAIR ST

<u>Year</u>	<u>Uses</u>	<u>Source</u>
2006	VAZQUEZ Martin	Haines Company
	PEREZ Le Ida	Haines Company
1999	VAZQUEZ Martin	Haines Company
	X MONTEREY AV	Haines Company
1985	MILNER FRANCES	Pacific Bell
1980	MILNER FRANCES COURT ADAIR ST EL MONTE	Pacific Telephone
1975	MILNER FRANCES	Pacific Telephone
1966	MILNER EDW S	Pacific Telephone

10802 COURT ADAIR ST

<u>Year</u>	<u>Uses</u>	<u>Source</u>
2006	VAZQUEZ Ramon	Haines Company
	RUBALCAVA Lida	Haines Company
1999	VASQUEZ Miguel P	Haines Company
1995	Lara Leticia	Pacific Bell
	Larm Lllana Guadalupe Duar	Pacific Bell
1980	SOTO TONY COURT ADAIR ST EL MONTE	Pacific Telephone
1975	SOTO TONY EL MONTE	Pacific Telephone

10810 COURT ADAIR ST

<u>Year</u>	<u>Uses</u>	<u>Source</u>
2006	PENAF eclida	Haines Company
1999	REYES Rodolfo	Haines Company
1980	LAZALBE WM COURT ADAIR ST EL MONTE	Pacific Telephone

FINDINGS

<u>Year</u>	<u>Uses</u>	<u>Source</u>
1975	LAZALBE WM	Pacific Telephone
1966	LAZALBE WM	Pacific Telephone

10714 1/2 COURT ADAIR ST

<u>Year</u>	<u>Uses</u>	<u>Source</u>
1985	RAMOS JOAQUIN	Pacific Bell
1980	RAMOS JOAQUIN COURT ADAIR ST EL MONTE	Pacific Telephone

E VALLEY BLVD

10729 E VALLEY BLVD

<u>Year</u>	<u>Uses</u>	<u>Source</u>
1981	RIVIERA CONVERTIBLES	Pacific Telephone

E VALLEY MALL

10843 E VALLEY MALL

<u>Year</u>	<u>Uses</u>	<u>Source</u>
1967	Household Finance Corp of El Monte	Pacific Telephone
	HOUSEHOLD FINANCE CORP	Pacific Telephone

10909 E VALLEY MALL

<u>Year</u>	<u>Uses</u>	<u>Source</u>
1990	BENEFICIAL CALIFORNIA INC	Pacific Bell

EL MONTE AVE

3614 EL MONTE AVE

<u>Year</u>	<u>Uses</u>	<u>Source</u>
1999	XXXX	Haines Company
	X VALLEY BLVD E	Haines Company
1986	MAINTEX INC CHEMLS EL MONTE	Pacific Bell
1985	MAINTEX INC	Pacific Bell
	MAINTEX INC CHEMLS	Pacific Bell
1975	LA PUENTEVALLEY JOURNAL	Pacific Telephone
	SANTA FE FARMS NEWS & SHOPPER	Pacific Telephone
	EL MONTE HERALD	Pacific Telephone
1967	El Monte Herald	Pacific Telephone
	Intersuburban Hometown Newspaper Co	Pacific Telephone
1966	ROSEMEAD VALLEY HERALD	Pacific Telephone

FINDINGS

<u>Year</u>	<u>Uses</u>	<u>Source</u>
1966	EL MONTE PUBLISHING CO INC	Pacific Telephone
	EL MONTE HERALD PRNTNG	Pacific Telephone
	EL MONTE HERALD PRNTNG	Pacific Telephone
	EL MONTE HERALD PRNTNG	Pacific Telephone

3637 EL MONTE AVE

<u>Year</u>	<u>Uses</u>	<u>Source</u>
2006	o DURAN F Q	Haines Company
1999	1/2 ZARATE Roberto	Haines Company
1985	GRIGOLLA BERTHA	Pacific Bell
1966	BROOKS WALTER T	Pacific Telephone

3640 EL MONTE AVE

<u>Year</u>	<u>Uses</u>	<u>Source</u>
1999	XXXX	Haines Company

El Monte Ave

3645 El Monte Ave

<u>Year</u>	<u>Uses</u>	<u>Source</u>
2014	LOS ANGELES EXPRESS LLC	EDR Digital Archive
	LOBO EXPRESS LLC	EDR Digital Archive
2010	LOBO EXPRESS LLC	EDR Digital Archive
	LOS ANGELES EXPRESS LLC	EDR Digital Archive

EL MONTE AVE

3645 EL MONTE AVE

<u>Year</u>	<u>Uses</u>	<u>Source</u>
2006	CASAS Maria	Haines Company
1999	XXXX	Haines Company
1995	Gallardo Humberto	Pacific Bell
1985	GALLARDO MARIA H	Pacific Bell
1980	GALLARDO MAGDALENA EL MONTE AVE EL MONTE	Pacific Telephone
1966	EVERETT ESELLE M	Pacific Telephone

3649 EL MONTE AVE

<u>Year</u>	<u>Uses</u>	<u>Source</u>
2006	JIMEMEZ Bertha LR	Haines Company
	LOPEZ Patrdcia	Haines Company

FINDINGS

<u>Year</u>	<u>Uses</u>	<u>Source</u>
2006	LOPEZPahdca	Haines Company
	MERCADO Emllto	Haines Company
1999	CAMPUZANO E	Haines Company
	VICTORINO Ferminio	Haines Company
	X RAILROAD	Haines Company
	X LOWER AZUSA RD	Haines Company
1966	DARLING BEATRICE E	Pacific Telephone

3637 1/2 EL MONTE AVE

<u>Year</u>	<u>Uses</u>	<u>Source</u>
1980	BARRON RALPH EL MONTE AVE EL MONTE	Pacific Telephone
1975	SHAW SCOTT	Pacific Telephone

KING CT

10713 KING CT

<u>Year</u>	<u>Uses</u>	<u>Source</u>
1966	MAYCREST KENNELS	Pacific Telephone

10714 KING CT

<u>Year</u>	<u>Uses</u>	<u>Source</u>
2006	ALEJANDRORos	Haines Company
1999	ALEJANDRO Rosa	Haines Company
1995	Ale andro Rosa	Pacific Bell
1985	ALEJANDRO ROSA	Pacific Bell
1980	ALEJANDRO ROSA KING CT EL MONTE	Pacific Telephone
1966	WELLNITZ CLAUDIA V	Pacific Telephone

10719 KING CT

<u>Year</u>	<u>Uses</u>	<u>Source</u>
1999	XXXX	Haines Company
1980	ST DENNIS JOHN KING CT EL MONTE	Pacific Telephone
1975	ST DENNIS JOHN	Pacific Telephone

10720 KING CT

<u>Year</u>	<u>Uses</u>	<u>Source</u>
2006	a MARTINEZAndrea	Haines Company
1999	GALLARDO Ramona	Haines Company

FINDINGS

King Ct

10723 King Ct

<u>Year</u>	<u>Uses</u>	<u>Source</u>
2010	ELIZABETH MIJANGOS	EDR Digital Archive

KING CT

10723 KING CT

<u>Year</u>	<u>Uses</u>	<u>Source</u>
2006	MIJANGOS Elizabeth	Haines Company
1999	KIRKLAND Michael	Haines Company

10727 KING CT

<u>Year</u>	<u>Uses</u>	<u>Source</u>
1999	CASTELLANOS Abel H	Haines Company
1985	MENDOZA ERASMO	Pacific Bell
1980	LARA JUAN KING CT EL MONTE	Pacific Telephone
1966	BROWN TILLIE	Pacific Telephone

10728 KING CT

<u>Year</u>	<u>Uses</u>	<u>Source</u>
2006	OROZCO Cynthtla	Haines Company
	YANEZ Mada	Haines Company
1999	XXXX	Haines Company
1985	CASAS BERNARDO HERRERA	Pacific Bell
	HERRERA BERNARDO CASAS	Pacific Bell
1975	HARRIS L	Pacific Telephone

10732 KING CT

<u>Year</u>	<u>Uses</u>	<u>Source</u>
2006	HERRERA Bemardo	Haines Company
1999	HERRERA B C	Haines Company
1966	THOMAS ISABELLE MRS	Pacific Telephone

10736 KING CT

<u>Year</u>	<u>Uses</u>	<u>Source</u>
2006	AGUILA Richard	Haines Company
1975	CHAVEZ SALOME	Pacific Telephone

FINDINGS

10802 KING CT

<u>Year</u>	<u>Uses</u>	<u>Source</u>
2006	GONZALES Jose	Haines Company
1966	MOORMAN RICHARD E	Pacific Telephone

10806 KING CT

<u>Year</u>	<u>Uses</u>	<u>Source</u>
2006	RODRIGUEZFelclitas 00 a	Haines Company
1999	X MONTEREY AV	Haines Company
	RODRWGUEZ Feucita	Haines Company
1995	Romero Catalina	Pacific Bell
1975	VILLALPANDO I A	Pacific Telephone

10807 KING CT

<u>Year</u>	<u>Uses</u>	<u>Source</u>
1966	APARICIO ARTHUR	Pacific Telephone

10720 1/2 KING CT

<u>Year</u>	<u>Uses</u>	<u>Source</u>
1985	GALLARDO LEONOR	Pacific Bell

Monterey Ave

3604 Monterey Ave

<u>Year</u>	<u>Uses</u>	<u>Source</u>
2014	COMMERCE COMMUNITY SERVICE CTR	EDR Digital Archive
2010	COMMERCE COMMUNITY SERVICE CTR	EDR Digital Archive

MONTEREY AVE

3604 MONTEREY AVE

<u>Year</u>	<u>Uses</u>	<u>Source</u>
2006	PROMOTIION	Haines Company
	CENTER ELMNT / A&ASTAR	Haines Company
	COMNTYSERVICE	Haines Company
1995	D u	Pacific Bell
1985	CO OCEAN PARKRADIO & TELEVISION SERVICE	Pacific Bell
	COOPERATIVE RADIO & TELEVISION SERVICE CO-OP RADIO & TELEVISION SERVICE	Pacific Bell

FINDINGS

<u>Year</u>	<u>Uses</u>	<u>Source</u>
1980	COOPERATIVE RADIO & TELEVISION SERVICE CO-OP RADIO & TELEVISION SERVICE MO	Pacific Telephone
	CO OCEAN PARKRADIO & TELEVISION SERVICE MONTEREY AVE EL MONTE	Pacific Telephone

Monterey Ave

3606 Monterey Ave

<u>Year</u>	<u>Uses</u>	<u>Source</u>
2010	DIASYS BEAUTY SALON	EDR Digital Archive

MONTEREY AVE

3606 MONTEREY AVE

<u>Year</u>	<u>Uses</u>	<u>Source</u>
2006	SALON	Haines Company
	NANCYS BEAUTY	Haines Company
1995	Daisys Beauty Salon	Pacific Bell
1980	MICHELLES FASHIONS MONTEREY AVE EL MONTE	Pacific Telephone

Monterey Ave

3608 Monterey Ave

<u>Year</u>	<u>Uses</u>	<u>Source</u>
2014	DECORACIONES JUANITA	EDR Digital Archive
2010	CINDERELLAS BRIDAL	EDR Digital Archive
	NENAS PARTY SUPPLY	EDR Digital Archive

MONTEREY AVE

3608 MONTEREY AVE

<u>Year</u>	<u>Uses</u>	<u>Source</u>
2006	NENAS PARTY SUPPLY	Haines Company Haines Company

Monterey Ave

3610 Monterey Ave

<u>Year</u>	<u>Uses</u>	<u>Source</u>
2014	SUSYS INCOME TAX	EDR Digital Archive

FINDINGS

<u>Year</u>	<u>Uses</u>	<u>Source</u>
2010	SUSYS INCOME TAX	EDR Digital Archive

MONTEREY AVE

3610 MONTEREY AVE

<u>Year</u>	<u>Uses</u>	<u>Source</u>
2006	SUSYS INCOME TAX	Haines Company
1995	E Triunf a Botanica	Pacific Bell
	Susys Income Tax	Pacific Bell
1990	A & D INSURANCE INC EL MONTE	Pacific Bell
1986	A & D INSURANCE INC EL MONTE	Pacific Bell
1981	A & D INSURANCE INC EL MONTE	Pacific Telephone
1980	A & D INSURANCE INC MONTEREY AVE EL MONTE	Pacific Telephone
1976	A & D INSURANCE INC	Pacific Telephone

Monterey Ave

3611 Monterey Ave

<u>Year</u>	<u>Uses</u>	<u>Source</u>
2014	LA FRUTA FELIZ	EDR Digital Archive
2010	LA FRUTA FELIZ	EDR Digital Archive
	JUAREZ RONALD	EDR Digital Archive

MONTEREY AVE

3611 MONTEREY AVE

<u>Year</u>	<u>Uses</u>	<u>Source</u>
2006	CHAVEZCHILES& PRODUCE	Haines Company Haines Company
1995	Aty Interpr lse	Pacific Bell
1985	FATHER LOPEZ CENTER	Pacific Bell

Monterey Ave

3613 Monterey Ave

<u>Year</u>	<u>Uses</u>	<u>Source</u>
2014	1 STOP AUTO BODY PARTS	EDR Digital Archive
2010	ALICES LACE & CRAFTS	EDR Digital Archive

FINDINGS

MONTEREY AVE

3613 MONTEREY AVE

<u>Year</u>	<u>Uses</u>	<u>Source</u>
2006	ALICES LACE	Haines Company
	CRAFTS	Haines Company
1985	PASADENA-POMONA AREA OFC L A COUNTY FEDERATION OF LABOR AFL- CIO	Pacific Bell
	LOS ANGELES COUNTY FEDERATION OF LABOR AFL-CIO PASADENA AREA OFC	Pacific Bell
1980	PASADENA-POMONA AREA OFC L A COUNTY FEDERATION OF LABOR AFL- CIO MONTEREY A	Pacific Telephone
	LOS ANGELES COUNTY FEDERATION OF LABOR AFL CIO PASADENA AREA OFC MONTEREY	Pacific Telephone

Monterey Ave

3614 Monterey Ave

<u>Year</u>	<u>Uses</u>	<u>Source</u>
2014	PRINCESS BEAUTY SALON	EDR Digital Archive
	NEW IMAGE HAIR STUDIO	EDR Digital Archive
2010	PRINCESS BEAUTY SALON	EDR Digital Archive
	NEW IMAGE HAIR STUDIO	EDR Digital Archive

MONTEREY AVE

3614 MONTEREY AVE

<u>Year</u>	<u>Uses</u>	<u>Source</u>
2006	SALON	Haines Company
	SALON PRINCESS BEAUTY	Haines Company
	DEBBYSBEAUTY	Haines Company
1995	Monterey Highlands Elementary School	Pacific Bell
	I Monterey Health Clinic	Pacific Bell

Monterey Ave

3615 Monterey Ave

<u>Year</u>	<u>Uses</u>	<u>Source</u>
2014	LORENAS MEXICAN RESTAURANT INC	EDR Digital Archive
	PANCHITOS RESTAURANT	EDR Digital Archive

FINDINGS

<u>Year</u>	<u>Uses</u>	<u>Source</u>
2014	MARISCOS SINALOA	EDR Digital Archive
2010	PANCHITOS RESTAURANT	EDR Digital Archive
	MARISCOS SINALOA	EDR Digital Archive
	LORENAS MEXICAN RESTAURANT INC	EDR Digital Archive

MONTEREY AVE

3615 MONTEREY AVE

<u>Year</u>	<u>Uses</u>	<u>Source</u>
1995	Mommy & Me	Pacific Bell
	Mommys Baby World Coa	Pacific Bell
1985	ELIE ENTERPRISES CORP EL MONTE	Pacific Bell
	HSIN YI ENTERPRISE	Pacific Bell

Monterey Ave

3616 Monterey Ave

<u>Year</u>	<u>Uses</u>	<u>Source</u>
2010	SPORTS NATION	EDR Digital Archive

MONTEREY AVE

3616 MONTEREY AVE

<u>Year</u>	<u>Uses</u>	<u>Source</u>
2006	SERV GOLDEN	Haines Company
	INSURANCE	Haines Company
	GOLDEN FNCL INS	Haines Company
1980	EL MONTE DRIVING SCHOOL MONTEREY AVE EL MONTE	Pacific Telephone
1975	THREE I CONCEPTS	Pacific Telephone

Monterey Ave

3617 Monterey Ave

<u>Year</u>	<u>Uses</u>	<u>Source</u>
2014	LOGRA TU META	EDR Digital Archive

FINDINGS

MONTEREY AVE

3617 MONTEREY AVE

<u>Year</u>	<u>Uses</u>	<u>Source</u>
2006	URGENTE EXPRESS	Haines Company
1985	EL MONTE ELEMENTARY TEACHERS ASSN	Pacific Bell
	EL MONTE UNION HIGH SCHOOL DIST EDUCATION ASSN	Pacific Bell
1980	CALIF MEDICAL GROUP HEALTH PLAN INC MONTEREY AVE SOUTH EL MONTE	Pacific Telephone

3619 MONTEREY AVE

<u>Year</u>	<u>Uses</u>	<u>Source</u>
1985	TRAVELAIR SERVICES	Pacific Bell
1937	Sypherd Arth R Lois W	Los Angeles Directory Co.

3704 MONTEREY AVE

<u>Year</u>	<u>Uses</u>	<u>Source</u>
2006	Bernardo	Haines Company
	JACOBORIOS	Haines Company

3708 MONTEREY AVE

<u>Year</u>	<u>Uses</u>	<u>Source</u>
1980	RODRIGUEZ ANTOLINO MONTEREY AVE EL MONTE	Pacific Telephone

3709 MONTEREY AVE

<u>Year</u>	<u>Uses</u>	<u>Source</u>
2006	JACOBO Marie	Haines Company
1995	Jacobo L Pico Riv	Pacific Bell
	Jacobo Jose	Pacific Bell
	Jacobo Juana Whit	Pacific Bell

3711 MONTEREY AVE

<u>Year</u>	<u>Uses</u>	<u>Source</u>
2006	VIDALGerardo	Haines Company
1995	I Arroyo J Jesus	Pacific Bell
	Arroyo J&V	Pacific Bell

FINDINGS

3712 MONTEREY AVE

<u>Year</u>	<u>Uses</u>	<u>Source</u>
2006	o MUNOZSonia	Haines Company

3713 MONTEREY AVE

<u>Year</u>	<u>Uses</u>	<u>Source</u>
2006	GALLARDOAntonia	Haines Company
1985	GALLARDO ANTONIA	Pacific Bell
1980	DE GALLARDO A MONTEREY AVE EL MONTE	Pacific Telephone

3716 MONTEREY AVE

<u>Year</u>	<u>Uses</u>	<u>Source</u>
2006	a SEVILLACa/os	Haines Company

3725 MONTEREY AVE

<u>Year</u>	<u>Uses</u>	<u>Source</u>
2006	No Current Listing	Haines Company

3729 MONTEREY AVE

<u>Year</u>	<u>Uses</u>	<u>Source</u>
1985	FLORES GUADALUPE	Pacific Bell

3730 MONTEREY AVE

<u>Year</u>	<u>Uses</u>	<u>Source</u>
1985	KRUSE O H GRAIN & MILLING	Pacific Bell
1980	KRUSE O H GRAIN & MILLING MONTEREY AVE EL MONTE	Pacific Telephone

PALM CT

3558 PALM CT

<u>Year</u>	<u>Uses</u>	<u>Source</u>
1966	FRENCH KENNETH E	Pacific Telephone

3567 PALM CT

<u>Year</u>	<u>Uses</u>	<u>Source</u>
1966	HURSTROM WAYNE	Pacific Telephone
	HURSTROM DESSYL	Pacific Telephone

FINDINGS

PALM DR

3551 PALM DR

<u>Year</u>	<u>Uses</u>	<u>Source</u>
2006	ORELLANA Maria	Haines Company
	BENITESBlas A	Haines Company
1966	CALDWELL RITA	Pacific Telephone
	HERNANDEZ VAL	Pacific Telephone

3555 PALM DR

<u>Year</u>	<u>Uses</u>	<u>Source</u>
1966	BELT RALPH	Pacific Telephone

3557 PALM DR

<u>Year</u>	<u>Uses</u>	<u>Source</u>
2006	SWIFT Carlotta	Haines Company
	LIGHTFOOTJalme	Haines Company
1985	HILL B	Pacific Bell
1975	VERHUN JACOB MRS	Pacific Telephone
1966	VERHUN JACOB MWRS	Pacific Telephone

3561 PALM DR

<u>Year</u>	<u>Uses</u>	<u>Source</u>
2006	RODRIGUEZ Victor	Haines Company
1985	HILL B	Pacific Bell
1975	BADILLO MARTIN G	Pacific Telephone
1966	FOSTER MAYBELLE	Pacific Telephone

3565 PALM DR

<u>Year</u>	<u>Uses</u>	<u>Source</u>
2006	OROZCO Marie	Haines Company
1975	REYNOLDS C E	Pacific Telephone
1966	REYNOLDS GENE	Pacific Telephone
	REYNOLDS C E	Pacific Telephone

3567 PALM DR

<u>Year</u>	<u>Uses</u>	<u>Source</u>
2006	No Current Listing	Haines Company
1995	REYNOLDS CE	Pacific Bell
1985	REYNOLDS C E	Pacific Bell
1975	HURSTROM WAYNE	Pacific Telephone

FINDINGS

3571 PALM DR

<u>Year</u>	<u>Uses</u>	<u>Source</u>
2006	No Current Listing	Haines Company
1975	CONNETT W H MRS	Pacific Telephone
1966	CONNETT W H MRS	Pacific Telephone

SAINT CROIX CT

10816 SAINT CROIX CT

<u>Year</u>	<u>Uses</u>	<u>Source</u>
1980	GILBERT METAL PRODUCTS	Pacific Telephone

VALLEY BLVD

10565 VALLEY BLVD

<u>Year</u>	<u>Uses</u>	<u>Source</u>
1980	SANTA ANITA UNION SERVICE VALLEY BLVD EL MONTE	Pacific Telephone

Valley Blvd

10601 Valley Blvd

<u>Year</u>	<u>Uses</u>	<u>Source</u>
2010	JMCA DEL TACO	EDR Digital Archive

VALLEY BLVD

10606 VALLEY BLVD

<u>Year</u>	<u>Uses</u>	<u>Source</u>
1995	EL MONTEFLOWERWORLD	Pacific Bell
1980	EL MONTE LIQUOR & DELI VALLEY BLVD EL MONTE	Pacific Telephone

Valley Blvd

10625 Valley Blvd

<u>Year</u>	<u>Uses</u>	<u>Source</u>
2014	W I C OFFICE	EDR Digital Archive
2010	W I C OFFICE	EDR Digital Archive

FINDINGS

10633 Valley Blvd

<u>Year</u>	<u>Uses</u>	<u>Source</u>
2014	NUTRICION FUNDAMENTAL	EDR Digital Archive
2010	NUTRITION FUNDAMENTAL	EDR Digital Archive

10639 Valley Blvd

<u>Year</u>	<u>Uses</u>	<u>Source</u>
2014	QUICKLY CAFE	EDR Digital Archive
2010	PIT STOP DONUTS & ICE CREAM	EDR Digital Archive
	QUICKLY CAFE	EDR Digital Archive

VALLEY BLVD

10648 VALLEY BLVD

<u>Year</u>	<u>Uses</u>	<u>Source</u>
1995	SALUD Y VIDA	Pacific Bell

10656 VALLEY BLVD

<u>Year</u>	<u>Uses</u>	<u>Source</u>
1985	MEDI-SCRIBE	Pacific Bell
	BEYERLE ELDON W DC A CHIROPRACTIC CORP	Pacific Bell

Valley Blvd

10661 Valley Blvd

<u>Year</u>	<u>Uses</u>	<u>Source</u>
2014	EDWARDS THEATRES CIRCUIT INC	EDR Digital Archive
2010	EDWARDS THEATRES CIRCUIT INC	EDR Digital Archive

VALLEY BLVD

10661 VALLEY BLVD

<u>Year</u>	<u>Uses</u>	<u>Source</u>
2006	EDWARDS	Haines Company
	THEATRES CIRCUIT	Haines Company
1995	EDWARDS EL MONTE CINEMAS	Pacific Bell

10664 VALLEY BLVD

<u>Year</u>	<u>Uses</u>	<u>Source</u>
1985	GOLDMAN JOSHUA W MD	Pacific Bell
	JULES PHILIP M D	Pacific Bell

FINDINGS

10672 VALLEY BLVD

<u>Year</u>	<u>Uses</u>	<u>Source</u>
1995	ABORTION SERVICES	Pacific Bell
	ABORTION ALERT	Pacific Bell
	FAMILY PLANNING MEDICAL CENTER OF EL MONTE	Pacific Bell
	FAMILY PLANNING	Pacific Bell

Valley Blvd

10681 Valley Blvd

<u>Year</u>	<u>Uses</u>	<u>Source</u>
2010	GS ARCADE & PC GAMING	EDR Digital Archive

VALLEY BLVD

10687 VALLEY BLVD

<u>Year</u>	<u>Uses</u>	<u>Source</u>
2006	FANTATERIYAKI	Haines Company

10688 VALLEY BLVD

<u>Year</u>	<u>Uses</u>	<u>Source</u>
1985	PRINTMASTERS EL MONTE	Pacific Bell

10689 VALLEY BLVD

<u>Year</u>	<u>Uses</u>	<u>Source</u>
2006	KIDS DENTAL CARE	Haines Company

Valley Blvd

10691 Valley Blvd

<u>Year</u>	<u>Uses</u>	<u>Source</u>
2014	HEAVENLY TOUCHED	EDR Digital Archive
2010	TRI -STATE STAFFING	EDR Digital Archive

VALLEY BLVD

10691 VALLEY BLVD

<u>Year</u>	<u>Uses</u>	<u>Source</u>
2006	MONTE COMMUNITY	Haines Company
	GREATEREL	Haines Company

FINDINGS

10693 VALLEY BLVD

<u>Year</u>	<u>Uses</u>	<u>Source</u>
2006	GRAND SLAM	Haines Company
	BASEBALL CARDS	Haines Company

Valley Blvd

10695 Valley Blvd

<u>Year</u>	<u>Uses</u>	<u>Source</u>
2010	SILVERCAST AUTO INSUR SVCS INC	EDR Digital Archive

VALLEY BLVD

10695 VALLEY BLVD

<u>Year</u>	<u>Uses</u>	<u>Source</u>
2006	UNIONWIRELESS	Haines Company

Valley Blvd

10697 Valley Blvd

<u>Year</u>	<u>Uses</u>	<u>Source</u>
2014	SUBWAY	EDR Digital Archive
	JAIMATADI SUBS INC	EDR Digital Archive
2010	SUBWAY	EDR Digital Archive
	JAIMATADI SUBS INC	EDR Digital Archive

VALLEY BLVD

10697 VALLEY BLVD

<u>Year</u>	<u>Uses</u>	<u>Source</u>
2006	SUBWAY	Haines Company
	SANDWICHES	Haines Company
	SALADS	Haines Company
1995	Subway Sandwiches & Salads	Pacific Bell
	SUBWAY SANDWICHES & SALADS	Pacific Bell

Valley Blvd

10699 Valley Blvd

<u>Year</u>	<u>Uses</u>	<u>Source</u>
2014	JACK IN BOX INC	EDR Digital Archive

FINDINGS

<u>Year</u>	<u>Uses</u>	<u>Source</u>
2010	JACK IN BOX INC	EDR Digital Archive

VALLEY BLVD

10699 VALLEY BLVD

<u>Year</u>	<u>Uses</u>	<u>Source</u>
2006	FMLY RSTRNTS	Haines Company
	JACK IN THE BOX	Haines Company
1995	i Jack In The Box Family Restaurants	Pacific Bell
	JACK-LN-THE-BOX FAMILY RESTAURANTS	Pacific Bell

10717 VALLEY BLVD

<u>Year</u>	<u>Uses</u>	<u>Source</u>
2006	CASHING	Haines Company
	GIROMEXCHECK	Haines Company
1995	CASE PRLETO NO TWO	Pacific Bell
	PRIETO	Pacific Bell

10719 VALLEY BLVD

<u>Year</u>	<u>Uses</u>	<u>Source</u>
1986	A & S AGENCY EL MONTE	Pacific Bell
1985	A & S AGENCY ALHAMBRA	Pacific Bell
	A & S AGENCY	Pacific Bell
1980	A & S AGENCY	Pacific Telephone
1975	COMMITTEE TO ELECT BRUCE MCPHERSON	Pacific Telephone
	MCPHERSON BRUCE CAMPAIGN HDQTRS	Pacific Telephone
	REPUBLICAN HDQTRS 60TH ASSEMBLY DIST	Pacific Telephone
	60TH ASSEMBLY DIST CAMPAIGN HDQTRS	Pacific Telephone

Valley Blvd

10721 Valley Blvd

<u>Year</u>	<u>Uses</u>	<u>Source</u>
2014	AMERICAN STEREO	EDR Digital Archive
2010	AMERICAN STEREO	EDR Digital Archive

FINDINGS

VALLEY BLVD

10721 VALLEY BLVD

<u>Year</u>	<u>Uses</u>	<u>Source</u>
2006	AMERSTEREO	Haines Company
1995	MGPrinting	Pacific Bell

10725 VALLEY BLVD

<u>Year</u>	<u>Uses</u>	<u>Source</u>
1995	MAZATLAN RESTAURANT	Pacific Bell
1985	MAZATIAN RESTAURANT	Pacific Bell
1980	MAZATIAN RESTAURANT VALLEY BLVD EL MONTE	Pacific Telephone

10729 VALLEY BLVD

<u>Year</u>	<u>Uses</u>	<u>Source</u>
1995	JULIE S FURNITURE AND APPLIANCE	Pacific Bell
1976	RIVIERA CONVERTIBLES Los Angeles El Monte	Pacific Telephone Pacific Telephone

10731 VALLEY BLVD

<u>Year</u>	<u>Uses</u>	<u>Source</u>
2006	FRONTELA BSNS	Haines Company
1995	FRONTELA BUSINESS MACHINES	Pacific Bell
1985	FRONTELA BUSINESS MACHINES	Pacific Bell

10801 VALLEY BLVD

<u>Year</u>	<u>Uses</u>	<u>Source</u>
1995	PROFESSIONAL INSTITUTE OF BEAUTY	Pacific Bell

10805 VALLEY BLVD

<u>Year</u>	<u>Uses</u>	<u>Source</u>
2006	VEHICLE REGISTRATION CORPORATION HERNANDEZ SERVICES ENVIOMEX PRINTING CAH INSURANCE 21 DIGITAL	Haines Company Haines Company Haines Company Haines Company Haines Company Haines Company
1995	MENO S TACOS	Pacific Bell
1985	RESTAURANT LA JOLLA BICH DAO	Pacific Bell Pacific Bell

FINDINGS

<u>Year</u>	<u>Uses</u>	<u>Source</u>
1980	RESTAURANT LA JOLLA VALLEY BLVD EL MONTE	Pacific Telephone

10806 VALLEY BLVD

<u>Year</u>	<u>Uses</u>	<u>Source</u>
1995	SOLSEJEWELBY& LOAN INC	Pacific Bell

10810 VALLEY BLVD

<u>Year</u>	<u>Uses</u>	<u>Source</u>
1995	ACE SHOES	Pacific Bell

10813 VALLEY BLVD

<u>Year</u>	<u>Uses</u>	<u>Source</u>
1995	PHOTO BONITA	Pacific Bell

Valley Blvd

10816 Valley Blvd

<u>Year</u>	<u>Uses</u>	<u>Source</u>
2010	MUNOZ ADRIAN F ATTORNEY AT LAW	EDR Digital Archive

VALLEY BLVD

10816 VALLEY BLVD

<u>Year</u>	<u>Uses</u>	<u>Source</u>
2006	REALTY CO	Haines Company
	ATTY MUNOZFADRIAN	Haines Company
	MUNOZFADRIAN	Haines Company
1995	MUNOZ F ADRIAN ATTORNEY AT LAW	Pacific Bell
1990	MUNOZ F ADRIAN ATTORNEY AT LAW EL MONTE	Pacific Bell
1985	TOPLITZKY & TARACENA ATTYS	Pacific Bell
1980	WILSON CLAYTON P PIKE WILSON & COSSO ATTYS VALLEY BLVD E LM	Pacific Telephone
	PIKE WILSON & COSSO ATTYS VALLEY BLVD EL MONTE	Pacific Telephone
	WILSON ELAINE P PIKE WILSON & COSSO ATTYS VALLEY BLVD EL MONTE	Pacific Telephone
	PINTARELLI JOHN C JR PIKE WILSON & COSSO ATTYS VALLEY BLVD EL MONTE	Pacific Telephone
	PIKE GEO PIKE WILSON & COSSO ATTYS VALLEY BLVD EL MONTE	Pacific Telephone

FINDINGS

<u>Year</u>	<u>Uses</u>	<u>Source</u>
1976	Pike Wilson & Cosso attys	Pacific Telephone
	Pike Geo Pike Wilson & Cosso attys	Pacific Telephone
	Cosso Dennis G Pike Wilson & Cosso attys	Pacific Telephone

10820 VALLEY BLVD

<u>Year</u>	<u>Uses</u>	<u>Source</u>
1995	EL PASO SHOE STORE	Pacific Bell

10831 VALLEY BLVD

<u>Year</u>	<u>Uses</u>	<u>Source</u>
1995	EL MONTE VALLEY MALL	Pacific Bell

10832 VALLEY BLVD

<u>Year</u>	<u>Uses</u>	<u>Source</u>
1995	ARROYO HAIR DESIGN	Pacific Bell

10839 VALLEY BLVD

<u>Year</u>	<u>Uses</u>	<u>Source</u>
1995	SALLY SHOES	Pacific Bell

10840 VALLEY BLVD

<u>Year</u>	<u>Uses</u>	<u>Source</u>
1995	MARIBEL S BRIDAL SHOP	Pacific Bell

10842 VALLEY BLVD

<u>Year</u>	<u>Uses</u>	<u>Source</u>
1995	HAN CHANG SUN	Pacific Bell

10844 VALLEY BLVD

<u>Year</u>	<u>Uses</u>	<u>Source</u>
1995	REEVE S EL MONTE BOOTERY	Pacific Bell

10853 VALLEY BLVD

<u>Year</u>	<u>Uses</u>	<u>Source</u>
1995	I Beauty Supply & Salon	Pacific Bell

10900 VALLEY BLVD

<u>Year</u>	<u>Uses</u>	<u>Source</u>
1995	ABC FASHION & GIFTS	Pacific Bell

FINDINGS

10906 VALLEY BLVD

<u>Year</u>	<u>Uses</u>	<u>Source</u>
1995	ALVAREZ ROBERT C OD	Pacific Bell
	EL MONTE VALLEY MALL	Pacific Bell

10907 VALLEY BLVD

<u>Year</u>	<u>Uses</u>	<u>Source</u>
1995	AMY S CASUALS	Pacific Bell

Valley Blvd

10916 Valley Blvd

<u>Year</u>	<u>Uses</u>	<u>Source</u>
2014	BEST NAILS	EDR Digital Archive
	NAIL BY CUONG NGUYEN	EDR Digital Archive

VALLEY BLVD

10916 VALLEY BLVD

<u>Year</u>	<u>Uses</u>	<u>Source</u>
2006	MCPRINT©	Haines Company
1985	RUBIN EDWARD MD	Pacific Bell
	SILVERSTEIN SAM ATTY	Pacific Bell

10917 VALLEY BLVD

<u>Year</u>	<u>Uses</u>	<u>Source</u>
1995	ANGELES INTERNATIONAL	Pacific Bell
	SHOE & BAG	Pacific Bell

Valley Blvd

10918 Valley Blvd

<u>Year</u>	<u>Uses</u>	<u>Source</u>
2014	ALREADY A BETTER CHOICE TERMIT	EDR Digital Archive
2010	ALREADY A BETTER CHOICE TERMIT	EDR Digital Archive
	PAY IT BACK CHECK CASHING INC	EDR Digital Archive
	ARP EDUCATION GROUP INC	EDR Digital Archive
	DISCOUNTTAX	EDR Digital Archive
	UNIVERSAL AUTO INSURANCE SVCS	EDR Digital Archive

FINDINGS

VALLEY BLVD

10918 VALLEY BLVD

<u>Year</u>	<u>Uses</u>	<u>Source</u>
2006	CONTLTAX& INSURANCE SERVICES INTER CONTENINTAL TAX &INS ORLANDI VALUT FOREIGN EXCH	Haines Company Haines Company Haines Company Haines Company Haines Company Haines Company
1995	Orlandini Jerry & Michelle Orlandi Valuta Foreign Exchange ORLANDL-VALUTA FOREIGN EXCHANGE	Pacific Bell Pacific Bell Pacific Bell

10919 VALLEY BLVD

<u>Year</u>	<u>Uses</u>	<u>Source</u>
1995	ELECTRONICA Y DISCOTECA MEXICO	Pacific Bell

Valley Blvd

10920 Valley Blvd

<u>Year</u>	<u>Uses</u>	<u>Source</u>
2014	JAJAJARDO DDS INC	EDR Digital Archive
2010	J A FAJARDO DDS INC CHRISTENSEN E WARREN DDS INC	EDR Digital Archive EDR Digital Archive

VALLEY BLVD

10920 VALLEY BLVD

<u>Year</u>	<u>Uses</u>	<u>Source</u>
2006	CHRISTENSEN EW	Haines Company
1995	CHRISTENSEN E W DDS INC	Pacific Bell
1985	CHRISTENSEN E W DDS INC	Pacific Bell

10921 VALLEY BLVD

<u>Year</u>	<u>Uses</u>	<u>Source</u>
1995	RAFF ROBERT A OPTMTRST	Pacific Bell

FINDINGS

Valley Blvd

10922 Valley Blvd

<u>Year</u>	<u>Uses</u>	<u>Source</u>
2014	ERAWAN EXPRESS RESTAURANT	EDR Digital Archive
	THAI EXCELLENTE RESTAURANT	EDR Digital Archive
2010	ERAWAN EXPRESS RESTAURANT	EDR Digital Archive
	THAI EXCELLENTE RESTAURANT	EDR Digital Archive

VALLEY BLVD

10922 VALLEY BLVD

<u>Year</u>	<u>Uses</u>	<u>Source</u>
2006	JRS HOUSE CAFE	Haines Company
1995	ERAWAN EXPRESS RESTAURANT	Pacific Bell
1985	BAMBINOS DELI THE	Pacific Bell

Valley Blvd

10926 Valley Blvd

<u>Year</u>	<u>Uses</u>	<u>Source</u>
2010	LOS OJOS DEL PERU	EDR Digital Archive

VALLEY BLVD

10926 VALLEY BLVD

<u>Year</u>	<u>Uses</u>	<u>Source</u>
1995	ISABELLE S BEAUTY SUPPLIES	Pacific Bell
	Isabelles Beauty Supplies	Pacific Bell
1985	ISABELLES BEAUTY SUPPLIES	Pacific Bell
1975	ISABELLES BEAUTY SUPPLIES	Pacific Telephone

10927 VALLEY BLVD

<u>Year</u>	<u>Uses</u>	<u>Source</u>
1995	JIN S LADLES SHOES TOWN	Pacific Bell

Valley Blvd

10930 Valley Blvd

<u>Year</u>	<u>Uses</u>	<u>Source</u>
2014	RED WING BRANDS AMERICA INC	EDR Digital Archive

FINDINGS

<u>Year</u>	<u>Uses</u>	<u>Source</u>
2010	RED WING BRANDS AMERICA INC	EDR Digital Archive

VALLEY BLVD

10930 VALLEY BLVD

<u>Year</u>	<u>Uses</u>	<u>Source</u>
2006	STORE ELMNT	Haines Company
	RED WING SHOE	Haines Company
1995	RED WING SHOE STORE COVINA	Pacific Bell
1985	CRAVEN PHARMACY & GIFT SHOP	Pacific Bell

Valley Blvd

10931 Valley Blvd

<u>Year</u>	<u>Uses</u>	<u>Source</u>
2014	A LIVE SCAN FINGERPRINT PLACE	EDR Digital Archive
	INTER -CNTNNTAL TAX INSUR SVCS	EDR Digital Archive
	H M REMEDY INC	EDR Digital Archive
2010	H M REMEDY INC	EDR Digital Archive
	A LIVE SCAN FINGERPRINT PLACE	EDR Digital Archive
	PICO RIVERA GARDENS	EDR Digital Archive

VALLEY BLVD

10931 VALLEY BLVD

<u>Year</u>	<u>Uses</u>	<u>Source</u>
1995	Data Check	Pacific Bell
1986	WESTERN UNION PUBLIC SERVICES	Pacific Bell
1985	WESTERN UNION PUBLIC OFFICES	Pacific Bell

10933 VALLEY BLVD

<u>Year</u>	<u>Uses</u>	<u>Source</u>
2006	ESTELAS BEAUTY	Haines Company
	SALON VALDEZ BARBER	Haines Company
1995	VALLEY COSMETICS	Pacific Bell
	CONFIDENTIAL PARALEGAL SYSTEMS	Pacific Bell
	A TOUCH OF FASHION	Pacific Bell
	A-I SHOES	Pacific Bell
	LITTLE DIANA FASHION	Pacific Bell
	GIFT WORLD	Pacific Bell

FINDINGS

<u>Year</u>	<u>Uses</u>	<u>Source</u>
1985	FINANCE ONE	Pacific Bell
1976	Security Pacific Mortgage Corporation Real Estate Loan Offices	Pacific Telephone
	El Monte	Pacific Telephone

Valley Blvd

10935 Valley Blvd

<u>Year</u>	<u>Uses</u>	<u>Source</u>
2014	E-Z ELECTRONICS	EDR Digital Archive
2010	E-Z ELECTRONICS	EDR Digital Archive

VALLEY BLVD

10935 VALLEY BLVD

<u>Year</u>	<u>Uses</u>	<u>Source</u>
2006	ADAN LOPEZ	Haines Company
	HERBALIFE INDP	Haines Company
1995	CONTINENTAL TAX & INS SERVICES	Pacific Bell
1985	GALLAGHER CHAS INSURANCE AGENCY	Pacific Bell
1975	GERONSIN ELMER INS	Pacific Telephone
	GALLAGHER CHAS INSURANCE AGENCY	Pacific Telephone

10936 VALLEY BLVD

<u>Year</u>	<u>Uses</u>	<u>Source</u>
1995	VALLEY FASHIONS	Pacific Bell

10938 VALLEY BLVD

<u>Year</u>	<u>Uses</u>	<u>Source</u>
1995	TRANS WIGS & SUPPLY	Pacific Bell
	FLAMINGO JEWELERS	Pacific Bell

10940 VALLEY BLVD

<u>Year</u>	<u>Uses</u>	<u>Source</u>
1995	HIS PLACE CHLDR CLTHNG	Pacific Bell

10953 VALLEY BLVD

<u>Year</u>	<u>Uses</u>	<u>Source</u>
1995	WORLD OF PINATAS	Pacific Bell

FINDINGS

10956 VALLEY BLVD

<u>Year</u>	<u>Uses</u>	<u>Source</u>
1995	EL HUARACHE RESTAURANT	Pacific Bell

VALLEY MALL

10672 VALLEY MALL

<u>Year</u>	<u>Uses</u>	<u>Source</u>
1990	ABORTION SERVICES EL MONTE	Pacific Bell
	CLINICA EVA EL MONTE	Pacific Bell
	FAMILY PLANNING MEDICAL CLINIC EL MONTE	Pacific Bell

Valley Mall

10707 Valley Mall

<u>Year</u>	<u>Uses</u>	<u>Source</u>
2014	AKH COMPANY INC	EDR Digital Archive
	ANDONIAN ANTHONY	EDR Digital Archive
	MVA TIRE	EDR Digital Archive
2010	AKH COMPANY INC	EDR Digital Archive
	ANDONIAN ANTHONY	EDR Digital Archive
	MVA TIRE	EDR Digital Archive

VALLEY MALL

10707 VALLEY MALL

<u>Year</u>	<u>Uses</u>	<u>Source</u>
2006	CENTERS ELMNT	Haines Company
	DISCOUNTTIRE	Haines Company
1995	Garys Auto Electr	Pacific Bell
	El Monte	Pacific Bell
1986	FIRESTONE STORES FIRESTONE TIRE & RUBBER CO LOS ANGELES STORES AZUSA STORE	Pacific Bell
1975	FIRESTONE STORES DIV OF FIRESTONE TIRE & RUBBER CO RETAIL STORES	Pacific Telephone

10709 VALLEY MALL

<u>Year</u>	<u>Uses</u>	<u>Source</u>
2006	No Current Listing	Haines Company
1995	I Su Casa Amiga	Pacific Bell

FINDINGS

10710 VALLEY MALL

<u>Year</u>	<u>Uses</u>	<u>Source</u>
1975	MCPMAHANS FURNITURE & APPLIANCES ALHAMBRA	Pacific Telephone
1971	MCPMAHANS Retail Stores	Pacific Telephone
1966	MCPMAHAN S FURNITURE & APPLIANCES	Pacific Telephone

Valley Mall

10713 Valley Mall

<u>Year</u>	<u>Uses</u>	<u>Source</u>
2014	SWEET 15S BRIDDAL	EDR Digital Archive

VALLEY MALL

10715 VALLEY MALL

<u>Year</u>	<u>Uses</u>	<u>Source</u>
2006	DEOROJEWELERS	Haines Company
	ELPASOSHOE	Haines Company
	STORE EL PASO SHOES INC	Haines Company
1995	I Sueasa Amiga	Pacific Bell
1966	FORTY-INER CLUB	Pacific Telephone

Valley Mall

10717 Valley Mall

<u>Year</u>	<u>Uses</u>	<u>Source</u>
2014	CABANAS INSURANCE SERVICE	EDR Digital Archive
	GIROMEX CHECK CASHING	EDR Digital Archive
2010	CABANAS INSURANCE SERVICE	EDR Digital Archive
	GIROMEX CHECK CASHING	EDR Digital Archive

VALLEY MALL

10717 VALLEY MALL

<u>Year</u>	<u>Uses</u>	<u>Source</u>
2006	SERVICES GIROMEXCHECK	Haines Company
	CASHING	Haines Company
	INSURANCE	Haines Company
	CABANAS	Haines Company
1995	Prieto A	Pacific Bell

FINDINGS

<u>Year</u>	<u>Uses</u>	<u>Source</u>
1995	Prieto	Pacific Bell
1966	TIMES LOS ANGELES CIRCULATION DEALERS	Pacific Telephone
	SLACKS CITY MENS CLTHNG	Pacific Telephone

Valley Mall

10719 Valley Mall

<u>Year</u>	<u>Uses</u>	<u>Source</u>
2010	DULCERIA LA ABEJA	EDR Digital Archive

VALLEY MALL

10719 VALLEY MALL

<u>Year</u>	<u>Uses</u>	<u>Source</u>
2006	US CANDY	Haines Company
1995	P&L Footwear	Pacific Bell

Valley Mall

10720 Valley Mall

<u>Year</u>	<u>Uses</u>	<u>Source</u>
2014	LEADERS TRAVEL	EDR Digital Archive
	CASA LINDA FURNITURE	EDR Digital Archive
	GEORGE LIBERMAN ENTPS INC	EDR Digital Archive
2010	GEORGE LIBERMAN ENTPS INC	EDR Digital Archive
	LEADERS TRAVEL	EDR Digital Archive
	VICTOR ZAVALA INSURANCE SERVIC	EDR Digital Archive

VALLEY MALL

10720 VALLEY MALL

<u>Year</u>	<u>Uses</u>	<u>Source</u>
2006	LEADERS CENTRO	Haines Company
	DEL LEADERS TRAVEL	Haines Company
1995	El Monte	Pacific Bell
1990	CASA REAL FURN STR EL MONTE	Pacific Bell
	CASA REAL FURNITURE EL MONTE	Pacific Bell
1986	CASA REAL FURN STR EL MONTE	Pacific Bell
	CASA REAL FURNITURE EL MONTE	Pacific Bell

FINDINGS

<u>Year</u>	<u>Uses</u>	<u>Source</u>
1981	EL MONTE DISCOUNT FURNITURE STORE EL MONTE	Pacific Telephone
1976	El Monte Discount Furniture Store	Pacific Telephone
	F B L El Monte Discount Furniture Store	Pacific Telephone
1975	EL MONTE DISCOUNT FURNITURE STORE	Pacific Telephone
	NATIONWIDE FURNITURE	Pacific Telephone
1966	F B L EL MONTE DISCOUNT FURNITURE STORE	Pacific Telephone
	EL MONTE DISCOUNT FURNITURE STORE	Pacific Telephone
	DISCOUNT FURN STORE EL MONTE	Pacific Telephone

Valley Mall

10721 Valley Mall

<u>Year</u>	<u>Uses</u>	<u>Source</u>
2014	USA WESTERN WEAR	EDR Digital Archive
	EL VAQUERO	EDR Digital Archive
	CENTRL TERRITRL SALVATION ARMY	EDR Digital Archive
2010	USA WESTERN WEAR	EDR Digital Archive

VALLEY MALL

10721 VALLEY MALL

<u>Year</u>	<u>Uses</u>	<u>Source</u>
2006	ELMNT	Haines Company
	SALVATNARMYTHE	Haines Company
1975	SALVATION ARMY THE ALL RED SHIELD TRUCK CALLS THRIFT STORES & PICK UP SERVI	Pacific Telephone
1966	SALVATION ARMY SALVATION ARMY THRIFT SHOPS THE	Pacific Telephone

Valley Mall

10729 Valley Mall

<u>Year</u>	<u>Uses</u>	<u>Source</u>
2014	RACKS THE	EDR Digital Archive
2010	RACKS THE	EDR Digital Archive

FINDINGS

VALLEY MALL

10729 VALLEY MALL

<u>Year</u>	<u>Uses</u>	<u>Source</u>
2006	KENTMART	Haines Company
1995	Julies Furniture And Appliance	Pacific Bell
1967	El Monte	Pacific Telephone
	RIVIERA CONVERTIBLE SOFA BED CO Exclusive Showrooms	Pacific Telephone
1966	RIVIERA CONVERTIBLE SOFA BED CO EXCLUSIVE SHOWROOMS	Pacific Telephone

10730 VALLEY MALL

<u>Year</u>	<u>Uses</u>	<u>Source</u>
1967	WEST COAST TRADE & BUSINESS SCHOOLS Branch Offices	Pacific Telephone
	El Monte	Pacific Telephone

Valley Mall

10801 Valley Mall

<u>Year</u>	<u>Uses</u>	<u>Source</u>
2014	PROFESSIONAL INSTITUTE BEAUTY	EDR Digital Archive
2010	PROFESSIONAL INSTITUTE BEAUTY	EDR Digital Archive

VALLEY MALL

10801 VALLEY MALL

<u>Year</u>	<u>Uses</u>	<u>Source</u>
2006	OF BEAUTY	Haines Company
	PROFSNLINSTITUTE	Haines Company
1975	PROFESSIONAL INSTITUTE OF BEAUTY	Pacific Telephone
1967	Department Store Downtown Discounts	Pacific Telephone
	El Monte	Pacific Telephone
1966	DORNS STORES INC	Pacific Telephone

Valley Mall

10806 Valley Mall

<u>Year</u>	<u>Uses</u>	<u>Source</u>
2014	F&D CONSTRUCTION & MAINTENANCE	EDR Digital Archive

FINDINGS

<u>Year</u>	<u>Uses</u>	<u>Source</u>
2014	AIO WIRELESS	EDR Digital Archive
2010	F&D CONSTRUCTION & MAINTENANCE	EDR Digital Archive
	METRO PCS	EDR Digital Archive
	INTERMEX CA 831	EDR Digital Archive
	DAJANI ENTERPRISES INC	EDR Digital Archive

VALLEY MALL

10806 VALLEY MALL

<u>Year</u>	<u>Uses</u>	<u>Source</u>
2006	No Current Listing	Haines Company
1975	SOLS JEWELRY & LOAN	Pacific Telephone
1966	SOL S JEWELRY & LOAN	Pacific Telephone

10807 VALLEY MALL

<u>Year</u>	<u>Uses</u>	<u>Source</u>
1966	WOODS RESTAURANT	Pacific Telephone

Valley Mall

10808 Valley Mall

<u>Year</u>	<u>Uses</u>	<u>Source</u>
2014	TOP TOP CLOTHING	EDR Digital Archive
2010	TOP TOP CLOTHING	EDR Digital Archive
	ALENAID INC	EDR Digital Archive
	GIL CEDILLO FOR CONGRESS	EDR Digital Archive

VALLEY MALL

10808 VALLEY MALL

<u>Year</u>	<u>Uses</u>	<u>Source</u>
2006	J & M FURNITURE	Haines Company
1975	SOCIAL SECURITY ADMINISTRATION OFFICE LOCATIONS	Pacific Telephone
	MEDICARE INFORMATION SOCIAL SECURITY ADMINISTRATION	Pacific Telephone
1966	NEMO FASHIONS	Pacific Telephone

FINDINGS

Valley Mall

10810 Valley Mall

<u>Year</u>	<u>Uses</u>	<u>Source</u>
2014	SCRUBILITY 4	EDR Digital Archive

VALLEY MALL

10810 VALLEY MALL

<u>Year</u>	<u>Uses</u>	<u>Source</u>
2006	LOS PORTRILLOS	Haines Company
1995	Ace Shoes	Pacific Bell
1986	BLOCK H & R DISTRICT OFFICES YEAR AROUND SERVICE	Pacific Bell
1975	BROWN STUDIO OF PHOTOGRAPHY	Pacific Telephone
	BROWN S STUDIO OF PHOTOGRAPHY	Pacific Telephone

Valley Mall

10811 Valley Mall

<u>Year</u>	<u>Uses</u>	<u>Source</u>
2014	VENTANO SPORTS	EDR Digital Archive
2010	VENTANO SPORTS	EDR Digital Archive

VALLEY MALL

10811 VALLEY MALL

<u>Year</u>	<u>Uses</u>	<u>Source</u>
2006	VENTANOSPORTS	Haines Company

10813 VALLEY MALL

<u>Year</u>	<u>Uses</u>	<u>Source</u>
1995	I Photo Bonita	Pacific Bell
1975	TRANS WIGS & SUPPLY	Pacific Telephone
1966	VALLEY MALL TRAVEL CENTER	Pacific Telephone

Valley Mall

10814 Valley Mall

<u>Year</u>	<u>Uses</u>	<u>Source</u>
2014	ORDER EXPRESS INC	EDR Digital Archive
2010	ORDERS EXPRESS INC	EDR Digital Archive

FINDINGS

<u>Year</u>	<u>Uses</u>	<u>Source</u>
2010	NET ONE	EDR Digital Archive
	DIANELA BRIDAL	EDR Digital Archive
	MURRILLO V	EDR Digital Archive
	CESAR CARRASQUILLA	EDR Digital Archive

VALLEY MALL

10814 VALLEY MALL

<u>Year</u>	<u>Uses</u>	<u>Source</u>
2006	ORDER EXPRESS	Haines Company
1975	UNITED STATES GOVERNMENT AIR FORCE DEPT RECRUITING STATIONS	Pacific Telephone
	UNITED STATES GOVERNMENT NAVY DEPT RECRUITING STATIONS	Pacific Telephone
	UNITED STATES GOVERNMENT MARINE CORPS RECRUITING STATIONS	Pacific Telephone
	UNITED STATES GOVERNMENT ARMY DEPT RECRUITING STATIONS	Pacific Telephone

10815 VALLEY MALL

<u>Year</u>	<u>Uses</u>	<u>Source</u>
2006	BRIDES BOUTIQUE	Haines Company

Valley Mall

10816 Valley Mall

<u>Year</u>	<u>Uses</u>	<u>Source</u>
2014	GLAMOURAMA HAIR STYLING	EDR Digital Archive
	TAQUERIA AZTECA	EDR Digital Archive
2010	TAQUERIA AZTECA	EDR Digital Archive
	VELASQUEZ MULTISERVICES	EDR Digital Archive
	GLAMOURAMA HAIR STYLING	EDR Digital Archive

VALLEY MALL

10816 VALLEY MALL

<u>Year</u>	<u>Uses</u>	<u>Source</u>
2006	HAIR STYUING	Haines Company
	AROMATERAPIA	Haines Company
	APYAR TAQUERIAAZTECA	Haines Company
	THEGLAMOURAMA	Haines Company

FINDINGS

<u>Year</u>	<u>Uses</u>	<u>Source</u>
1975	VANS JEWELRY OF EL MONTE	Pacific Telephone
1966	VAN S JEWELRY	Pacific Telephone

Valley Mall

10817 Valley Mall

<u>Year</u>	<u>Uses</u>	<u>Source</u>
2014	LA BACA RESTAURANT	EDR Digital Archive
	BIRRIERIA LABARCA JALISCO REST	EDR Digital Archive
2010	LA BACA RESTAURANT	EDR Digital Archive
	BIRRIERIA LABARCA JALISCO REST	EDR Digital Archive

VALLEY MALL

10817 VALLEY MALL

<u>Year</u>	<u>Uses</u>	<u>Source</u>
2006	BIRRIERIA L	Haines Company
	BARCA	Haines Company
1995	Birrueta Jorge	Pacific Bell
	Birrueta Genaro	Pacific Bell
	Birriera La Barca Jalisco Restaurant	Pacific Bell
	Birrueta Francisco	Pacific Bell
1966	DRY DOCK	Pacific Telephone

Valley Mall

10818 Valley Mall

<u>Year</u>	<u>Uses</u>	<u>Source</u>
2010	EDEN FASHION	EDR Digital Archive

VALLEY MALL

10818 VALLEY MALL

<u>Year</u>	<u>Uses</u>	<u>Source</u>
2006	EDEN FASHION	Haines Company
1995	eden Fashion	Pacific Bell

10819 VALLEY MALL

<u>Year</u>	<u>Uses</u>	<u>Source</u>
1966	JESTERS THE	Pacific Telephone

FINDINGS

Valley Mall

10820 Valley Mall

<u>Year</u>	<u>Uses</u>	<u>Source</u>
2014	P & L FOOTWEAR INC	EDR Digital Archive
	EL PASO SHOES I N C	EDR Digital Archive
2010	P & L FOOTWEAR INC	EDR Digital Archive

VALLEY MALL

10820 VALLEY MALL

<u>Year</u>	<u>Uses</u>	<u>Source</u>
2006	STORE	Haines Company
	EL PASO SHOE	Haines Company
1975	EL MONTE AREA CHAMBER OF COMMERCE	Pacific Telephone
	DOWNTOWN EL MONTE BUSINESS ASSN	Pacific Telephone
1966	MODE O DAY SHOPS ALHAMBRA	Pacific Telephone

Valley Mall

10821 Valley Mall

<u>Year</u>	<u>Uses</u>	<u>Source</u>
2014	NOAHS ARK	EDR Digital Archive
2010	NOAHS ARK	EDR Digital Archive

VALLEY MALL

10821 VALLEY MALL

<u>Year</u>	<u>Uses</u>	<u>Source</u>
2006	NOAHSARK	Haines Company
1975	GREENE DANL K DR OPTMTRST EL MONTE	Pacific Telephone

Valley Mall

10822 Valley Mall

<u>Year</u>	<u>Uses</u>	<u>Source</u>
2014	OUTLET 6 8 10	EDR Digital Archive
2010	OUTLET 6 8 10	EDR Digital Archive

FINDINGS

VALLEY MALL

10822 VALLEY MALL

<u>Year</u>	<u>Uses</u>	<u>Source</u>
2006	OUTLET	Haines Company
1995	EI Monte South EI Monte Chamber Of Commerce	Pacific Bell
	EI Monte South EI Monte Welfare Assn	Pacific Bell
1966	DEDAH ALTERATION SERVICE	Pacific Telephone
	FABRIC MART	Pacific Telephone

Valley Mall

10823 Valley Mall

<u>Year</u>	<u>Uses</u>	<u>Source</u>
2014	AMONA INC	EDR Digital Archive
	SARA FASHION	EDR Digital Archive
2010	WEE YOO MI	EDR Digital Archive
	AMONA INC	EDR Digital Archive
	SARA FASHION	EDR Digital Archive

VALLEY MALL

10823 VALLEY MALL

<u>Year</u>	<u>Uses</u>	<u>Source</u>
2006	G READY	Haines Company
1975	A & T FASHIONS	Pacific Telephone
1966	JIM PATTONS CARPETS & DRAPERIES	Pacific Telephone

Valley Mall

10824 Valley Mall

<u>Year</u>	<u>Uses</u>	<u>Source</u>
2014	JUDY BROWN INC	EDR Digital Archive
	HAPPY FASHIONS	EDR Digital Archive
2010	HAPPY FASHIONS	EDR Digital Archive
	MODE PLUS	EDR Digital Archive
	JUDY BROWN INC	EDR Digital Archive

FINDINGS

VALLEY MALL

10824 VALLEY MALL

<u>Year</u>	<u>Uses</u>	<u>Source</u>
2006	HAPPY FASHIONS	Haines Company
1966	MICHIES DEPT STORE CLTHNG UNFRMS	Pacific Telephone
	WORKINGMEN S STORE MICHIE S CLTHNG	Pacific Telephone

10827 VALLEY MALL

<u>Year</u>	<u>Uses</u>	<u>Source</u>
2006	S&D	Haines Company
1995	L Abbas Saleh	Pacific Bell
1976	Winniman Dental Group	Pacific Telephone
1975	WINNIMAN DENTAL GROUP	Pacific Telephone
1971	Winniman Dental Group	Pacific Telephone
1966	DENTEK DENTAL LABS	Pacific Telephone

Valley Mall

10828 Valley Mall

<u>Year</u>	<u>Uses</u>	<u>Source</u>
2014	CLOTHING OUTLETS	EDR Digital Archive
	PARADOX	EDR Digital Archive
2010	PARADOX	EDR Digital Archive
	CLOTHING OUTLETS	EDR Digital Archive

VALLEY MALL

10828 VALLEY MALL

<u>Year</u>	<u>Uses</u>	<u>Source</u>
2006	CLOTHING OUTLETS	Haines Company
	PARADOX	Haines Company
	RECORDS	Haines Company
1975	TOPS MIRACLE STORE	Pacific Telephone
1966	TOPS MIRACLE STORE	Pacific Telephone

FINDINGS

Valley Mall

10829 Valley Mall

<u>Year</u>	<u>Uses</u>	<u>Source</u>
2014	CZAPATERIA JEREZ	EDR Digital Archive
2010	CZAPATERIA JEREZ	EDR Digital Archive

VALLEY MALL

10830 VALLEY MALL

<u>Year</u>	<u>Uses</u>	<u>Source</u>
2006	BOTANICA MAYA	Haines Company
	ELTRIUNFO	Haines Company
1990	GENERAL OFFICE SERVICES EL MONTE	Pacific Bell
1986	GENERAL OFFICE SERVICES EL MONTE	Pacific Bell
1966	CLEM S SEWING MASH SERV	Pacific Telephone
	AAA VACUUM & SEWING MACH SERV	Pacific Telephone

Valley Mall

10831 Valley Mall

<u>Year</u>	<u>Uses</u>	<u>Source</u>
2014	RISING STAR THREADING	EDR Digital Archive
2010	IBRAHIM DIAB LINEN	EDR Digital Archive

VALLEY MALL

10831 VALLEY MALL

<u>Year</u>	<u>Uses</u>	<u>Source</u>
2006	PAISANO FASHIONS	Haines Company
1995	Eroan Spartsweor	Pacific Bell
1966	PROFESSIONAL INSTITUTE OF BEAUTY	Pacific Telephone

Valley Mall

10832 Valley Mall

<u>Year</u>	<u>Uses</u>	<u>Source</u>
2014	LUCYS BEAUTY SALON	EDR Digital Archive
2010	LUCYS BEAUTY SALON	EDR Digital Archive

FINDINGS

<u>Year</u>	<u>Uses</u>	<u>Source</u>
2010	SERGIOS SALON	EDR Digital Archive

VALLEY MALL

10832 VALLEY MALL

<u>Year</u>	<u>Uses</u>	<u>Source</u>
2006	GARCIAJesus	Haines Company
	LOPEZRosa	Haines Company
1995	Arroyo Hair Design	Pacific Bell
	Arroyo Hardwood Floors	Pacific Bell
1975	HOWARD C C	Pacific Telephone
1966	DAVIS ROY T	Pacific Telephone
	DAVIS MAUDE	Pacific Telephone
	LAILEY BEULAH M	Pacific Telephone

Valley Mall

10835 Valley Mall

<u>Year</u>	<u>Uses</u>	<u>Source</u>
2014	H & S	EDR Digital Archive
2010	H & S	EDR Digital Archive

VALLEY MALL

10835 VALLEY MALL

<u>Year</u>	<u>Uses</u>	<u>Source</u>
2006	H&S	Haines Company
1975	AETNA FINANCE CO	Pacific Telephone
1966	AETNA FINANCE CO	Pacific Telephone

Valley Mall

10836 Valley Mall

<u>Year</u>	<u>Uses</u>	<u>Source</u>
2014	EL VALLE DISCOUNT	EDR Digital Archive
	VALLE 99	EDR Digital Archive
2010	EL VALLE DISCOUNT	EDR Digital Archive
	VALLE 99	EDR Digital Archive

FINDINGS

VALLEY MALL

10836 VALLEY MALL

<u>Year</u>	<u>Uses</u>	<u>Source</u>
2006	VALLE	Haines Company
1990	BEE S DISCOUNT LTD EL MONTE	Pacific Bell
1981	BEES DISCOUNT LTD EL MONTE	Pacific Telephone
1975	PETER PAN BEAUTY SALONS	Pacific Telephone
1966	OWL DISCOUNT STORE	Pacific Telephone

Valley Mall

10837 Valley Mall

<u>Year</u>	<u>Uses</u>	<u>Source</u>
2010	DREAM LAND	EDR Digital Archive

VALLEY MALL

10837 VALLEY MALL

<u>Year</u>	<u>Uses</u>	<u>Source</u>
2006	SUCASA	Haines Company
1975	APPLEGATE MURRAY & ORTMAN	Pacific Telephone
	MURRAY & ORTMAN MUSIC CO	Pacific Telephone
	MURRAY & ORTMAN MUSIC CO	Pacific Telephone
	ORTMAN & MURRAY MUSIC CO	Pacific Telephone
1966	MURRAY & ORTMAN MUSIC CO	Pacific Telephone
	MURRAY & ORTMAN MUSIC CO	Pacific Telephone
	ORTMAN & MURRAY MUSIC CO	Pacific Telephone

Valley Mall

10838 Valley Mall

<u>Year</u>	<u>Uses</u>	<u>Source</u>
2014	DIVA SALON & SUPPLY	EDR Digital Archive
2010	DIVA SALON & SUPPLY	EDR Digital Archive

VALLEY MALL

10838 VALLEY MALL

<u>Year</u>	<u>Uses</u>	<u>Source</u>
2006	SUPPLY	Haines Company

FINDINGS

<u>Year</u>	<u>Uses</u>	<u>Source</u>
2006	DIVASALON	Haines Company
1975	SEE S CANDY SHOPS INC	Pacific Telephone
1966	SEES CANDY SHOPS INC	Pacific Telephone

Valley Mall

10839 Valley Mall

<u>Year</u>	<u>Uses</u>	<u>Source</u>
2014	ABOULATIFA SALLY	EDR Digital Archive
2010	ABOULATIFA SALLY	EDR Digital Archive

VALLEY MALL

10839 VALLEY MALL

<u>Year</u>	<u>Uses</u>	<u>Source</u>
2006	SALLY SHOES	Haines Company
1995	Sally Shoes	Pacific Bell
1975	ANDERSON CAMERA CENTER	Pacific Telephone
	ANDERSONS CAMRS EL MONTE	Pacific Telephone
1966	ANDERSON CAMIERA CENTER EL MONTE	Pacific Telephone
	ANDERSON S CAMRS	Pacific Telephone

Valley Mall

10840 Valley Mall

<u>Year</u>	<u>Uses</u>	<u>Source</u>
2014	SUN STAR	EDR Digital Archive

VALLEY MALL

10840 VALLEY MALL

<u>Year</u>	<u>Uses</u>	<u>Source</u>
2006	MARIBELS BRIDAL	Haines Company
1975	MARIBEL BRIDAL SHOP EL M	Pacific Telephone
1966	HOME DECORATORS	Pacific Telephone
	KATRAN ALEGRA MRS HOME DECORATORS	Pacific Telephone

FINDINGS

10841 VALLEY MALL

<u>Year</u>	<u>Uses</u>	<u>Source</u>
1990	HOUSEHOLD FINANCE CORPORATION ALHAMBRA ALH	Pacific Bell
1986	HOUSEHOLD FINANCE CORPORATION CENTRAL COLLECTIONS WESTERN EL MONTE	Pacific Bell
1976	El Monte	Pacific Telephone
	Huntington Park	Pacific Telephone
1975	HOUSEHOLD FINANCE CORPORATION AND SUBSIDIARY COMPANIES	Pacific Telephone
1966	FALASCOS FOR FUN	Pacific Telephone

Valley Mall

10842 Valley Mall

<u>Year</u>	<u>Uses</u>	<u>Source</u>
2014	DULCE GIFT	EDR Digital Archive
2010	DULCE GIFT	EDR Digital Archive

VALLEY MALL

10842 VALLEY MALL

<u>Year</u>	<u>Uses</u>	<u>Source</u>
2006	DULCE GIFT	Haines Company
1995	Han Chang Sun	Pacific Bell
1971	El Monte	Pacific Telephone
	LAWSONS JEWELERS	Pacific Telephone
1967	LAWSONS JEWELERS	Pacific Telephone
1966	LAWSONS JEWELERS	Pacific Telephone

Valley Mall

10844 Valley Mall

<u>Year</u>	<u>Uses</u>	<u>Source</u>
2014	REEVES SHOES	EDR Digital Archive
2010	REEVES SHOES	EDR Digital Archive

FINDINGS

VALLEY MALL

10844 VALLEY MALL

<u>Year</u>	<u>Uses</u>	<u>Source</u>
2006	BOOTERY	Haines Company
	REEVES ELMNT	Haines Company
1975	REEVES SHOE STORE	Pacific Telephone
1966	REEVES SHOE STORE	Pacific Telephone

Valley Mall

10845 Valley Mall

<u>Year</u>	<u>Uses</u>	<u>Source</u>
2014	T-MOBILE USA INC	EDR Digital Archive
2010	T MOBILE	EDR Digital Archive

VALLEY MALL

10845 VALLEY MALL

<u>Year</u>	<u>Uses</u>	<u>Source</u>
2006	DOLEX DOLLAR	Haines Company
	EXPRESS	Haines Company
	RITMO LATINO	Haines Company
	CINGULAR	Haines Company
	WIRELESS CINGULARWIRELESS	Haines Company

Valley Mall

10900 Valley Mall

<u>Year</u>	<u>Uses</u>	<u>Source</u>
2014	R K NAILS	EDR Digital Archive
2010	R K NAILS	EDR Digital Archive

VALLEY MALL

10900 VALLEY MALL

<u>Year</u>	<u>Uses</u>	<u>Source</u>
2006	CASA NOVA	Haines Company
	LUOMO	Haines Company
1995	ABC Fashion & Gifts	Pacific Bell
1975	T E L A C U FOOD STAMP INC	Pacific Telephone

FINDINGS

<u>Year</u>	<u>Uses</u>	<u>Source</u>
1966	SALLY SHOPS OF CALIF	Pacific Telephone
	ZUCKERMAN TED SALLY SHOPS OF CALIF	Pacific Telephone

Valley Mall

10902 Valley Mall

<u>Year</u>	<u>Uses</u>	<u>Source</u>
2014	A CHECK CASHING	EDR Digital Archive
	7 SEAS TRAVEL	EDR Digital Archive
2010	7 SEAS TRAVEL	EDR Digital Archive
	A CHECK CASHING	EDR Digital Archive
	A HOME LOANS	EDR Digital Archive
	CUEVAS AURA VIOLETA	EDR Digital Archive

VALLEY MALL

10902 VALLEY MALL

<u>Year</u>	<u>Uses</u>	<u>Source</u>
2006	A CHECK CASHING	Haines Company
	A CHECK CASHING	Haines Company
	7 SEASTRAVEL	Haines Company
	ARMELINSURANCE	Haines Company
1975	STEERS D A CGRS	Pacific Telephone
1966	STEERS D A CGRS	Pacific Telephone

Valley Mall

10903 Valley Mall

<u>Year</u>	<u>Uses</u>	<u>Source</u>
2014	AGS UNITED INC	EDR Digital Archive
	GOLDEN OX BURGERS	EDR Digital Archive
2010	OPEN 24 HOUR BAIL BONDS	EDR Digital Archive
	GOLDEN OX BURGERS	EDR Digital Archive
	AGS UNITED INC	EDR Digital Archive

VALLEY MALL

10903 VALLEY MALL

<u>Year</u>	<u>Uses</u>	<u>Source</u>
2006	GOLDEN OX	Haines Company

FINDINGS

<u>Year</u>	<u>Uses</u>	<u>Source</u>
1995	El Monte	Pacific Bell

Valley Mall

10904 Valley Mall

<u>Year</u>	<u>Uses</u>	<u>Source</u>
2014	VANCO CORP	EDR Digital Archive
2010	VANCO CORP	EDR Digital Archive

VALLEY MALL

10904 VALLEY MALL

<u>Year</u>	<u>Uses</u>	<u>Source</u>
2006	CLOTHING	Haines Company
	FUNTASY	Haines Company
	WALTERS	Haines Company
1995	Walters Clothing	Pacific Bell
1975	WALTERS MEN & BOYS STORE	Pacific Telephone
1966	WALTER S MEN & BOYS STORE	Pacific Telephone
	WALTER S CLOTHIERS FOR MEN & BOYS	Pacific Telephone

Valley Mall

10906 Valley Mall

<u>Year</u>	<u>Uses</u>	<u>Source</u>
2014	VALLEY MALL OPTOMETRY	EDR Digital Archive
2010	ALVAREZ ROBERT OD	EDR Digital Archive

VALLEY MALL

10906 VALLEY MALL

<u>Year</u>	<u>Uses</u>	<u>Source</u>
2006	OD ELMNTVLYMALL	Haines Company
	GNZLZ MNLD OD	Haines Company
	ALVAREZ ROBERT C	Haines Company
	OD ALVAREZ ROBT C	Haines Company
1995	ALVARE Z ROBE RT C 00	Pacific Bell
	Alvarez Robt CO	Pacific Bell

FINDINGS

Valley Mall

10907 Valley Mall

<u>Year</u>	<u>Uses</u>	<u>Source</u>
2014	AMYS CASUALS	EDR Digital Archive
	DIGITAL COMMUNICATIONS INC	EDR Digital Archive
2010	DIGITAL COMMUNICATIONS INC	EDR Digital Archive
	AMYS CASUALS	EDR Digital Archive

VALLEY MALL

10907 VALLEY MALL

<u>Year</u>	<u>Uses</u>	<u>Source</u>
2006	AMYS CASUALS	Haines Company
1995	Amys Casuals	Pacific Bell
1975	BOBETTE BEAUTY BAR	Pacific Telephone
1966	OR 963-581BOETTE BEAUTY BAR	Pacific Telephone

Valley Mall

10908 Valley Mall

<u>Year</u>	<u>Uses</u>	<u>Source</u>
2014	C C SOUNDS	EDR Digital Archive
2010	C C SOUNDS	EDR Digital Archive

VALLEY MALL

10908 VALLEY MALL

<u>Year</u>	<u>Uses</u>	<u>Source</u>
2006	MUSICALATINA	Haines Company
1995	CC Stars International	Pacific Bell
	C&CSounds	Pacific Bell

Valley Mall

10909 Valley Mall

<u>Year</u>	<u>Uses</u>	<u>Source</u>
2010	BLUE STAR GAMES	EDR Digital Archive

FINDINGS

VALLEY MALL

10909 VALLEY MALL

<u>Year</u>	<u>Uses</u>	<u>Source</u>
2006	CASALINDA	Haines Company
1981	BENEFICIAL FINANCE COMPANIES	Pacific Telephone
1975	BENEFICIAL FINANCE CO OF EL MONTE	Pacific Telephone
1971	Beneficial Finance Co of El Monte	Pacific Telephone
1967	Beneficial Finance Co of El Monte	Pacific Telephone
	BENEFICIAL FINANCE COMPANIES Other Offices	Pacific Telephone
1966	BENEFICIAL FINANCE CO OF EL MONTE	Pacific Telephone
	BENEFICIAL FINANCE COMPANIES EL MONTE	Pacific Telephone

Valley Mall

10910 Valley Mall

<u>Year</u>	<u>Uses</u>	<u>Source</u>
2014	GBSN INC	EDR Digital Archive
	DF WIRELESS	EDR Digital Archive

VALLEY MALL

10910 VALLEY MALL

<u>Year</u>	<u>Uses</u>	<u>Source</u>
1995	Zapateria Leon	Pacific Bell
1975	CALIFORNIA HEALTH FOODS	Pacific Telephone
1966	BERK ARNOLD DR CHIRPRCTR	Pacific Telephone
	VALLEY HEALTH FOOD CENTER	Pacific Telephone

Valley Mall

10911 Valley Mall

<u>Year</u>	<u>Uses</u>	<u>Source</u>
2014	TITIS SHOES	EDR Digital Archive

FINDINGS

VALLEY MALL

10911 VALLEY MALL

<u>Year</u>	<u>Uses</u>	<u>Source</u>
1976	NEIGHBORHOOD ADULT PARTICIPATION PROJECT INC	Pacific Telephone
	EI Monte	Pacific Telephone
1975	N A P P DRUG SYMPOSIUM	Pacific Telephone
	NEIGHBORHOOD ADULT PARTICIPATION PROJECT INC	Pacific Telephone
1971	EI Monte	Pacific Telephone
	NEIGHBORHOOD ADULT PARTICIPATION PROJECT INC	Pacific Telephone
1966	FORBES & SNELSON OPTMTRSTS	Pacific Telephone
	SNELSON ROBT D OPTMTRST	Pacific Telephone

10912 VALLEY MALL

<u>Year</u>	<u>Uses</u>	<u>Source</u>
2006	ROSENTHAL H	Haines Company
1975	TARVER JOHN	Pacific Telephone
1966	BROWN STUDIO OF PHOTOGRAPHY	Pacific Telephone

Valley Mall

10914 Valley Mall

<u>Year</u>	<u>Uses</u>	<u>Source</u>
2014	SALEH NAWAL	EDR Digital Archive
2010	SALEH NAWAL	EDR Digital Archive

VALLEY MALL

10914 VALLEY MALL

<u>Year</u>	<u>Uses</u>	<u>Source</u>
2006	GRANDE /2 ELMNT JEWELER	Haines Company
	LA HACIEND	Haines Company
1995	Michies Dept Store	Pacific Bell
1975	MICHIES DEPT STORE	Pacific Telephone
1966	BOTTOM DOLLAR STORE	Pacific Telephone

10915 VALLEY MALL

<u>Year</u>	<u>Uses</u>	<u>Source</u>
2006	CHOECHON IL	Haines Company

FINDINGS

Valley Mall

10917 Valley Mall

<u>Year</u>	<u>Uses</u>	<u>Source</u>
2010	ROSES FASHIONS	EDR Digital Archive

VALLEY MALL

10917 VALLEY MALL

<u>Year</u>	<u>Uses</u>	<u>Source</u>
2006	ROSES FASHIONS	Haines Company
1995	Shoe & Bag	Pacific Bell
	Angeles International	Pacific Bell
1981	RICHARDS MENU STORE EL MONTE	Pacific Telephone
1976	Richards Mens Store	Pacific Telephone
1975	SHENBAUM MAURICE A RICHARDS MENS STORE	Pacific Telephone
	NUMBERS THE BOUTIQUE FOR MEN	Pacific Telephone
	RICHARDS MENS STORE	Pacific Telephone
	RICHARDS MENS STORE	Pacific Telephone

Valley Mall

10918 Valley Mall

<u>Year</u>	<u>Uses</u>	<u>Source</u>
2014	MUEBLERIA MEXICO	EDR Digital Archive
2010	MUEBLERIA MEXICO	EDR Digital Archive

VALLEY MALL

10918 VALLEY MALL

<u>Year</u>	<u>Uses</u>	<u>Source</u>
2006	DENIM EMPIRE	Haines Company
1975	ZUCKERMAN TED SALLY SHOPS OF CALIF	Pacific Telephone
	SALLY SHOPS OF CALIF	Pacific Telephone
1967	SALLY SHOPS OF California Contd	Pacific Telephone
1966	MELODY DRESS SHOPS INC WOMENS & CHLDRNS WEAR	Pacific Telephone

FINDINGS

Valley Mall

10919 Valley Mall

<u>Year</u>	<u>Uses</u>	<u>Source</u>
2010	B-MART CORP	EDR Digital Archive
	SALEH YOUSEF	EDR Digital Archive

VALLEY MALL

10919 VALLEY MALL

<u>Year</u>	<u>Uses</u>	<u>Source</u>
2006	FURNITURE LA FIESTA	Haines Company
	LAFIESTA	Haines Company
	JEWELERS RPJOINTVE	Haines Company
1995	Electronica Y Discoteca Mexico	Pacific Bell
1975	RASCO NO 203	Pacific Telephone
1966	RASCO F S & CO 5-10-25 CENT STORE	Pacific Telephone

Valley Mall

10921 Valley Mall

<u>Year</u>	<u>Uses</u>	<u>Source</u>
2014	LAM MYLINH OD INC	EDR Digital Archive
	LAM OD MYLINH	EDR Digital Archive
2010	LAM MYLINH OD INC	EDR Digital Archive
	LAM OD MYLINH	EDR Digital Archive

VALLEY MALL

10921 VALLEY MALL

<u>Year</u>	<u>Uses</u>	<u>Source</u>
2006	LAM MYLINH DR	Haines Company
1995	Raff Robert A O	Pacific Bell
	From los Angeles Telephones Ca R	Pacific Bell
	optmtrst	Pacific Bell
1990	RAFF ROBERT A OPTMTRST EL MONTE	Pacific Bell
1986	RAFF ROBERT A OPTMTRST EL MONTE	Pacific Bell
1981	RAFF ROBERT A OPTMTRST EL MONTE	Pacific Telephone
1976	Raff Robert A optmtrst	Pacific Telephone

FINDINGS

<u>Year</u>	<u>Uses</u>	<u>Source</u>
1971	Raff Robert A optmtrst	Pacific Telephone
1966	RAFF ROBT A OPTMTRST	Pacific Telephone
	EL MONTE HEARING AID CENTER	Pacific Telephone

Valley Mall

10923 Valley Mall

<u>Year</u>	<u>Uses</u>	<u>Source</u>
2010	NASSER MOUNIR N	EDR Digital Archive

VALLEY MALL

10923 VALLEY MALL

<u>Year</u>	<u>Uses</u>	<u>Source</u>
2006	FASHIONS	Haines Company
	DIPLOMAT	Haines Company
1976	El Monte	Pacific Telephone
	Arcadia	Pacific Telephone
1967	SEABOARD	Pacific Telephone
	El Monte	Pacific Telephone

10924 VALLEY MALL

<u>Year</u>	<u>Uses</u>	<u>Source</u>
2006	SOURCE	Haines Company
	PAYLESS SHOE	Haines Company
1995	Corner Fashion	Pacific Bell
1975	KARL S SHOE STORES LTD RETAIL STORES	Pacific Telephone
1966	KARL S SHOE STORES RETAIL STORES	Pacific Telephone

10925 VALLEY MALL

<u>Year</u>	<u>Uses</u>	<u>Source</u>
1966	VICTORS JEWELERS	Pacific Telephone

10926 VALLEY MALL

<u>Year</u>	<u>Uses</u>	<u>Source</u>
1975	MOULIN ROUGE COSMETICS	Pacific Telephone

FINDINGS

10927 VALLEY MALL

<u>Year</u>	<u>Uses</u>	<u>Source</u>
1995	Jins Ladles Shoes Town	Pacific Bell

Valley Mall

10928 Valley Mall

<u>Year</u>	<u>Uses</u>	<u>Source</u>
2014	FAMILIA MARKET	EDR Digital Archive
2010	MOTHERS MARKET	EDR Digital Archive

VALLEY MALL

10928 VALLEY MALL

<u>Year</u>	<u>Uses</u>	<u>Source</u>
1975	THRIFTY DRUG STORES CO INC EL MONTEONTE	Pacific Telephone
1966	THRIFTY DRUG STORES CO INC	Pacific Telephone

10930 VALLEY MALL

<u>Year</u>	<u>Uses</u>	<u>Source</u>
2006	BOUTIQUE	Haines Company
	BANGLES	Haines Company
1995	Bangles Boutique	Pacific Bell

10931 VALLEY MALL

<u>Year</u>	<u>Uses</u>	<u>Source</u>
1966	PARKER JEWELERS	Pacific Telephone

10932 VALLEY MALL

<u>Year</u>	<u>Uses</u>	<u>Source</u>
2006	RED DOT UNIFORMS	Haines Company

10933 VALLEY MALL

<u>Year</u>	<u>Uses</u>	<u>Source</u>
2006	BB SPORTS	Haines Company
	COSMETICS VALLEY	Haines Company
	CRISTALFASHION	Haines Company
	ELMNTMALL	Haines Company
	FASHION GALLERY	Haines Company
	K& Y ONE HOUR	Haines Company
	PHOTO LAFLORMEXICANA	Haines Company

FINDINGS

<u>Year</u>	<u>Uses</u>	<u>Source</u>
2006	NOI UNGERIEWORLD	Haines Company
	LITTLE DIAN	Haines Company
	FASHION MARYS	Haines Company
	ACCESSORIES DE	Haines Company
	BELLEZA MORAN RAFAEL	Haines Company
	MORANS INCOME	Haines Company
	TAX SERVICE PAMELAYVONNE	Haines Company
	PINOCCHIO	Haines Company
	Q JEWELRY	Haines Company
	STARWATCH	Haines Company
	VOSS FASHION	Haines Company
	ZIR PARTYSUPPLY	Haines Company
	BUILDING A& A CELLULAR	Haines Company
	AND ELECTRONICS A 1 SHOES	Haines Company
1995	A Touch Of Fashion	Pacific Bell
	Beauty Supply	Pacific Bell
	Fashion Way	Pacific Bell
	Gift World	Pacific Bell
	HKI Trading Co	Pacific Bell
	J & J Embroidery	Pacific Bell
	Jays Fashion	Pacific Bell
	KN Y One Hour Photo	Pacific Bell
	Kims Gift	Pacific Bell
	Kims Glass & Mirror	Pacific Bell
	La Flor Mexicana	Pacific Bell
	Little Diana Fashion	Pacific Bell
	Moons Luggage & Accessories	Pacific Bell
	QJewelry	Pacific Bell
	Red Dot Fashions	Pacific Bell
	Valley Cosmetics	Pacific Bell
i Youngin US A Inc	Pacific Bell	
1986	FINANCE ONE EL MONTE	Pacific Bell
1975	PENNEY J C CO INC DEPT STORES	Pacific Telephone
1967	Other Stores El Monte	Pacific Telephone
	PENNEY J C CO INC	Pacific Telephone
1966	PENNEY J C CO INC	Pacific Telephone

FINDINGS

10936 VALLEY MALL

<u>Year</u>	<u>Uses</u>	<u>Source</u>
2006	SHINE ON	Haines Company
1995	Valley Fashions	Pacific Bell
1966	STAGG SHOPPE THE	Pacific Telephone
	NAUMANN S DEPT STORE	Pacific Telephone
	NAUMANN S DEPT STORE	Pacific Telephone

10816 1/2 VALLEY MALL

<u>Year</u>	<u>Uses</u>	<u>Source</u>
1975	STAR JEWELERS	Pacific Telephone

10819 1/2 VALLEY MALL

<u>Year</u>	<u>Uses</u>	<u>Source</u>
1975	ALEXS BARBER SHOP	Pacific Telephone

FINDINGS

ADJOINING PROPERTY: ADDRESSES NOT IDENTIFIED IN RESEARCH SOURCE

The following Adjoining Property addresses were researched for this report, and the addresses were not identified in research source.

<u>Address Researched</u>	<u>Address Not Identified in Research Source</u>
10565 VALLEY BLVD	2014, 2010, 2006, 2004, 2003, 2001, 2000, 1999, 1996, 1995, 1992, 1991, 1990, 1986, 1985, 1981, 1976, 1975, 1972, 1971, 1970, 1969, 1967, 1966, 1965, 1964, 1963, 1962, 1961, 1960, 1958, 1957, 1956, 1955, 1954, 1952, 1951, 1950, 1949, 1948, 1947, 1946, 1945, 1944, 1942, 1940, 1939, 1938, 1937, 1936, 1935, 1934, 1933, 1932, 1931, 1930, 1929, 1928, 1927, 1926, 1925, 1924, 1923, 1921, 1920
10601 Valley Blvd	2014, 2006, 2004, 2003, 2001, 2000, 1999, 1996, 1995, 1992, 1991, 1990, 1986, 1985, 1981, 1980, 1976, 1975, 1972, 1971, 1970, 1969, 1967, 1966, 1965, 1964, 1963, 1962, 1961, 1960, 1958, 1957, 1956, 1955, 1954, 1952, 1951, 1950, 1949, 1948, 1947, 1946, 1945, 1944, 1942, 1940, 1939, 1938, 1937, 1936, 1935, 1934, 1933, 1932, 1931, 1930, 1929, 1928, 1927, 1926, 1925, 1924, 1923, 1921, 1920
10606 VALLEY BLVD	2014, 2010, 2006, 2004, 2003, 2001, 2000, 1999, 1996, 1995, 1992, 1991, 1990, 1986, 1985, 1981, 1976, 1975, 1972, 1971, 1970, 1969, 1967, 1966, 1965, 1964, 1963, 1962, 1961, 1960, 1958, 1957, 1956, 1955, 1954, 1952, 1951, 1950, 1949, 1948, 1947, 1946, 1945, 1944, 1942, 1940, 1939, 1938, 1937, 1936, 1935, 1934, 1933, 1932, 1931, 1930, 1929, 1928, 1927, 1926, 1925, 1924, 1923, 1921, 1920
10625 Valley Blvd	2006, 2004, 2003, 2001, 2000, 1999, 1996, 1995, 1992, 1991, 1990, 1986, 1985, 1981, 1980, 1976, 1975, 1972, 1971, 1970, 1969, 1967, 1966, 1965, 1964, 1963, 1962, 1961, 1960, 1958, 1957, 1956, 1955, 1954, 1952, 1951, 1950, 1949, 1948, 1947, 1946, 1945, 1944, 1942, 1940, 1939, 1938, 1937, 1936, 1935, 1934, 1933, 1932, 1931, 1930, 1929, 1928, 1927, 1926, 1925, 1924, 1923, 1921, 1920
10633 Valley Blvd	2006, 2004, 2003, 2001, 2000, 1999, 1996, 1995, 1992, 1991, 1990, 1986, 1985, 1981, 1980, 1976, 1975, 1972, 1971, 1970, 1969, 1967, 1966, 1965, 1964, 1963, 1962, 1961, 1960, 1958, 1957, 1956, 1955, 1954, 1952, 1951, 1950, 1949, 1948, 1947, 1946, 1945, 1944, 1942, 1940, 1939, 1938, 1937, 1936, 1935, 1934, 1933, 1932, 1931, 1930, 1929, 1928, 1927, 1926, 1925, 1924, 1923, 1921, 1920
10639 Valley Blvd	2006, 2004, 2003, 2001, 2000, 1999, 1996, 1995, 1992, 1991, 1990, 1986, 1985, 1981, 1980, 1976, 1975, 1972, 1971, 1970, 1969, 1967, 1966, 1965, 1964, 1963, 1962, 1961, 1960, 1958, 1957, 1956, 1955, 1954, 1952, 1951, 1950, 1949, 1948, 1947, 1946, 1945, 1944, 1942, 1940, 1939, 1938, 1937, 1936, 1935, 1934, 1933, 1932, 1931, 1930, 1929, 1928, 1927, 1926, 1925, 1924, 1923, 1921, 1920
10648 VALLEY BLVD	2014, 2010, 2006, 2004, 2003, 2001, 2000, 1999, 1996, 1992, 1991, 1990, 1986, 1985, 1981, 1980, 1976, 1975, 1972, 1971, 1970, 1969, 1967, 1966, 1965, 1964, 1963, 1962, 1961, 1960, 1958, 1957, 1956, 1955, 1954, 1952, 1951, 1950, 1949, 1948, 1947, 1946, 1945, 1944, 1942, 1940, 1939, 1938, 1937, 1936, 1935, 1934, 1933, 1932, 1931, 1930, 1929, 1928, 1927, 1926, 1925, 1924, 1923, 1921, 1920
10656 VALLEY BLVD	2014, 2010, 2006, 2004, 2003, 2001, 2000, 1999, 1996, 1995, 1992, 1991, 1990, 1986, 1981, 1980, 1976, 1975, 1972, 1971, 1970, 1969, 1967, 1966, 1965, 1964, 1963, 1962, 1961, 1960, 1958, 1957, 1956, 1955, 1954, 1952, 1951, 1950, 1949, 1948, 1947, 1946, 1945, 1944, 1942, 1940, 1939, 1938, 1937, 1936, 1935, 1934, 1933, 1932, 1931, 1930, 1929, 1928, 1927, 1926, 1925, 1924, 1923, 1921, 1920
10661 VALLEY BLVD	2014, 2010, 2004, 2003, 2001, 2000, 1999, 1996, 1992, 1991, 1990, 1986, 1985, 1981, 1980, 1976, 1975, 1972, 1971, 1970, 1969, 1967, 1966, 1965, 1964, 1963, 1962, 1961, 1960, 1958, 1957, 1956, 1955, 1954, 1952, 1951, 1950, 1949, 1948, 1947, 1946, 1945, 1944, 1942, 1940, 1939, 1938, 1937, 1936, 1935, 1934, 1933, 1932, 1931, 1930, 1929, 1928, 1927, 1926, 1925, 1924, 1923, 1921, 1920

FINDINGS

Address Researched

3729 MONTEREY AVE

3730 MONTEREY AVE

Address Not Identified in Research Source

2014, 2010, 2006, 2004, 2003, 2001, 2000, 1999, 1996, 1995, 1992, 1991, 1990, 1986, 1981, 1980, 1976, 1975, 1972, 1971, 1970, 1969, 1967, 1966, 1965, 1964, 1963, 1962, 1961, 1960, 1958, 1957, 1956, 1955, 1954, 1952, 1951, 1950, 1949, 1948, 1947, 1946, 1945, 1944, 1942, 1940, 1939, 1938, 1937, 1936, 1935, 1934, 1933, 1932, 1931, 1930, 1929, 1928, 1927, 1926, 1925, 1924, 1923, 1921, 1920

2014, 2010, 2006, 2004, 2003, 2001, 2000, 1999, 1996, 1995, 1992, 1991, 1990, 1986, 1981, 1976, 1975, 1972, 1971, 1970, 1969, 1967, 1966, 1965, 1964, 1963, 1962, 1961, 1960, 1958, 1957, 1956, 1955, 1954, 1952, 1951, 1950, 1949, 1948, 1947, 1946, 1945, 1944, 1942, 1940, 1939, 1938, 1937, 1936, 1935, 1934, 1933, 1932, 1931, 1930, 1929, 1928, 1927, 1926, 1925, 1924, 1923, 1921, 1920

TARGET PROPERTY: ADDRESS NOT IDENTIFIED IN RESEARCH SOURCE

The following Target Property addresses were researched for this report, and the addresses were not identified in the research source.

Address Researched

10819 Valley Boulevard

Address Not Identified in Research Source

2014, 2010, 2004, 2003, 2001, 2000, 1999, 1996, 1992, 1991, 1990, 1986, 1981, 1980, 1976, 1975, 1972, 1971, 1970, 1969, 1967, 1966, 1965, 1964, 1963, 1962, 1961, 1960, 1958, 1957, 1956, 1955, 1954, 1952, 1951, 1950, 1949, 1948, 1947, 1946, 1945, 1944, 1942, 1940, 1939, 1938, 1937, 1936, 1935, 1934, 1933, 1932, 1931, 1930, 1929, 1928, 1927, 1926, 1925, 1924, 1923, 1921, 1920



Area Y

10819 Valley Boulevard

El Monte, CA 91731

Inquiry Number: 5760994.8

August 23, 2019

The EDR Aerial Photo Decade Package



6 Armstrong Road, 4th floor
Shelton, CT 06484
Toll Free: 800.352.0050
www.edrnet.com

EDR Aerial Photo Decade Package

08/23/19

Site Name:

Area Y
10819 Valley Boulevard
El Monte, CA 91731
EDR Inquiry # 5760994.8

Client Name:

Ninyo & Moore
1401 Halyard Drive, Suite 110
West Sacramento, CA 95691
Contact: Luke Swickard



Environmental Data Resources, Inc. (EDR) Aerial Photo Decade Package is a screening tool designed to assist environmental professionals in evaluating potential liability on a target property resulting from past activities. EDR's professional researchers provide digitally reproduced historical aerial photographs, and when available, provide one photo per decade.

Search Results:

<u>Year</u>	<u>Scale</u>	<u>Details</u>	<u>Source</u>
2016	1"=500'	Flight Year: 2016	USDA/NAIP
2012	1"=500'	Flight Year: 2012	USDA/NAIP
2009	1"=500'	Flight Year: 2009	USDA/NAIP
2005	1"=500'	Flight Year: 2005	USDA/NAIP
2002	1"=500'	Flight Date: June 11, 2002	USDA
1994	1"=500'	Acquisition Date: June 01, 1994	USGS/DOQQ
1989	1"=500'	Flight Date: August 22, 1989	USDA
1979	1"=500'	Flight Date: May 11, 1979	EDR Proprietary Brewster Pacific
1977	1"=500'	Flight Date: April 25, 1977	EDR Proprietary Brewster Pacific
1964	1"=500'	Flight Date: July 28, 1964	USGS
1954	1"=500'	Flight Date: August 31, 1954	USDA
1952	1"=500'	Flight Date: August 02, 1952	USGS
1948	1"=500'	Flight Date: July 10, 1948	USGS
1938	1"=500'	Flight Date: May 06, 1938	USDA
1928	1"=500'	Flight Date: January 01, 1928	FAIR

When delivered electronically by EDR, the aerial photo images included with this report are for ONE TIME USE ONLY. Further reproduction of these aerial photo images is prohibited without permission from EDR. For more information contact your EDR Account Executive.

Disclaimer - Copyright and Trademark Notice

This Report contains certain information obtained from a variety of public and other sources reasonably available to Environmental Data Resources, Inc. It cannot be concluded from this Report that coverage information for the target and surrounding properties does not exist from other sources. NO WARRANTY EXPRESSED OR IMPLIED, IS MADE WHATSOEVER IN CONNECTION WITH THIS REPORT. ENVIRONMENTAL DATA RESOURCES, INC. SPECIFICALLY DISCLAIMS THE MAKING OF ANY SUCH WARRANTIES, INCLUDING WITHOUT LIMITATION, MERCHANTABILITY OR FITNESS FOR A PARTICULAR USE OR PURPOSE. ALL RISK IS ASSUMED BY THE USER. IN NO EVENT SHALL ENVIRONMENTAL DATA RESOURCES, INC. BE LIABLE TO ANYONE, WHETHER ARISING OUT OF ERRORS OR OMISSIONS, NEGLIGENCE, ACCIDENT OR ANY OTHER CAUSE, FOR ANY LOSS OF DAMAGE, INCLUDING, WITHOUT LIMITATION, SPECIAL, INCIDENTAL, CONSEQUENTIAL, OR EXEMPLARY DAMAGES. ANY LIABILITY ON THE PART OF ENVIRONMENTAL DATA RESOURCES, INC. IS STRICTLY LIMITED TO A REFUND OF THE AMOUNT PAID FOR THIS REPORT. Purchaser accepts this Report "AS IS". Any analyses, estimates, ratings, environmental risk levels or risk codes provided in this Report are provided for illustrative purposes only, and are not intended to provide, nor should they be interpreted as providing any facts regarding, or prediction or forecast of, any environmental risk for any property. Only a Phase I Environmental Site Assessment performed by an environmental professional can provide information regarding the environmental risk for any property. Additionally, the information provided in this Report is not to be construed as legal advice.

Copyright 2019 by Environmental Data Resources, Inc. All rights reserved. Reproduction in any media or format, in whole or in part, of any report or map of Environmental Data Resources, Inc., or its affiliates, is prohibited without prior written permission.

EDR and its logos (including Sanborn and Sanborn Map) are trademarks of Environmental Data Resources, Inc. or its affiliates. All other trademarks used herein are the property of their respective owners.

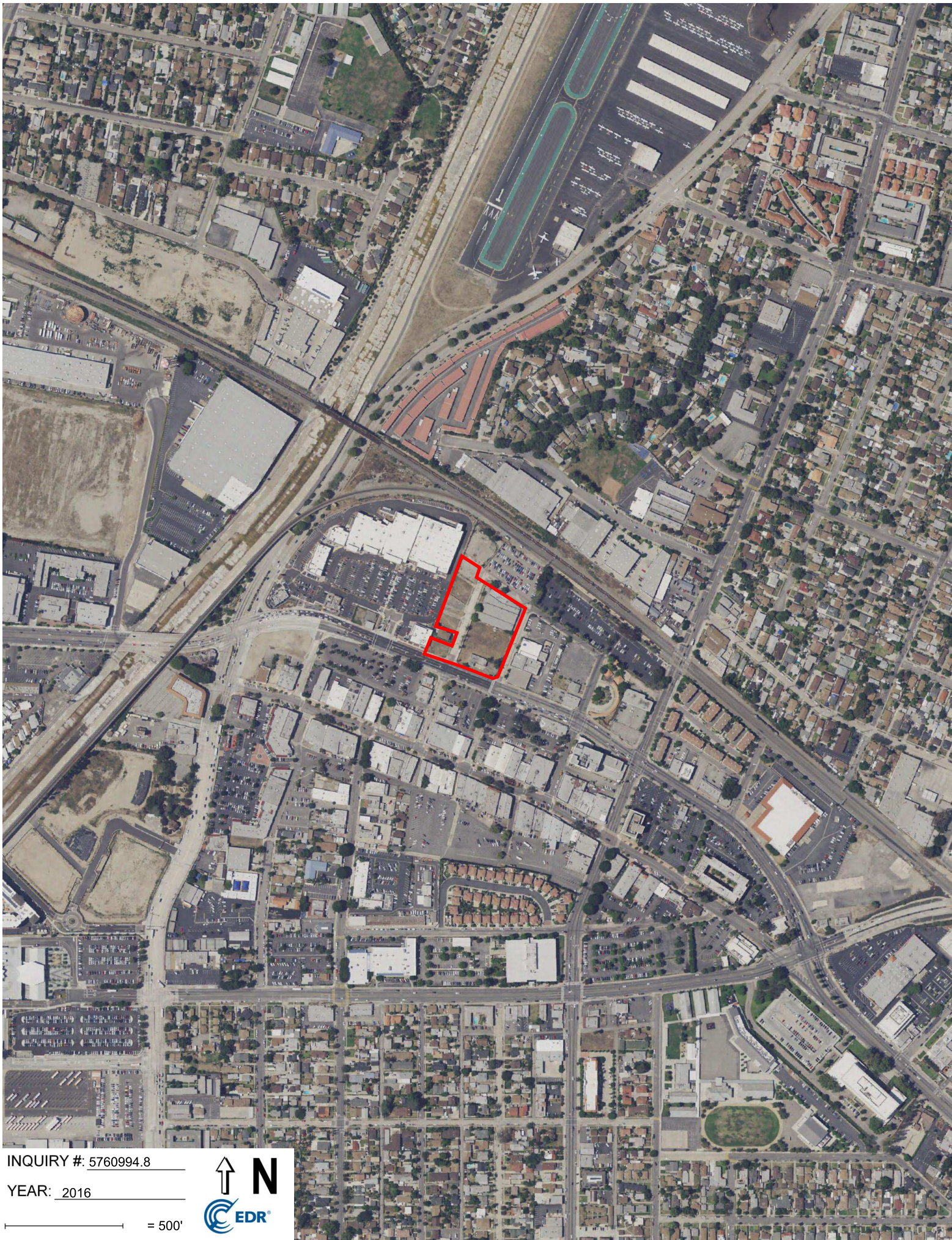

INQUIRY #: 5760994.8

YEAR: 2016

— = 500'





INQUIRY #: 5760994.8

YEAR: 2012

— = 500'





INQUIRY #: 5760994.8

YEAR: 2009

— = 500'





INQUIRY #: 5760994.8

YEAR: 2005

— = 500'





INQUIRY #: 5760994.8

YEAR: 2002

— = 500'





INQUIRY #: 5760994.8

YEAR: 1994

— = 500'





INQUIRY #: 5760994.8

YEAR: 1989

— = 500'





INQUIRY #: 5760994.8

YEAR: 1979

— = 500'





INQUIRY #: 5760994.8

YEAR: 1977

— = 500'





INQUIRY #: 5760994.8

YEAR: 1964

— = 500'





INQUIRY #: 5760994.8

YEAR: 1954

— = 500'





INQUIRY #: 5760994.8

YEAR: 1952

— = 500'



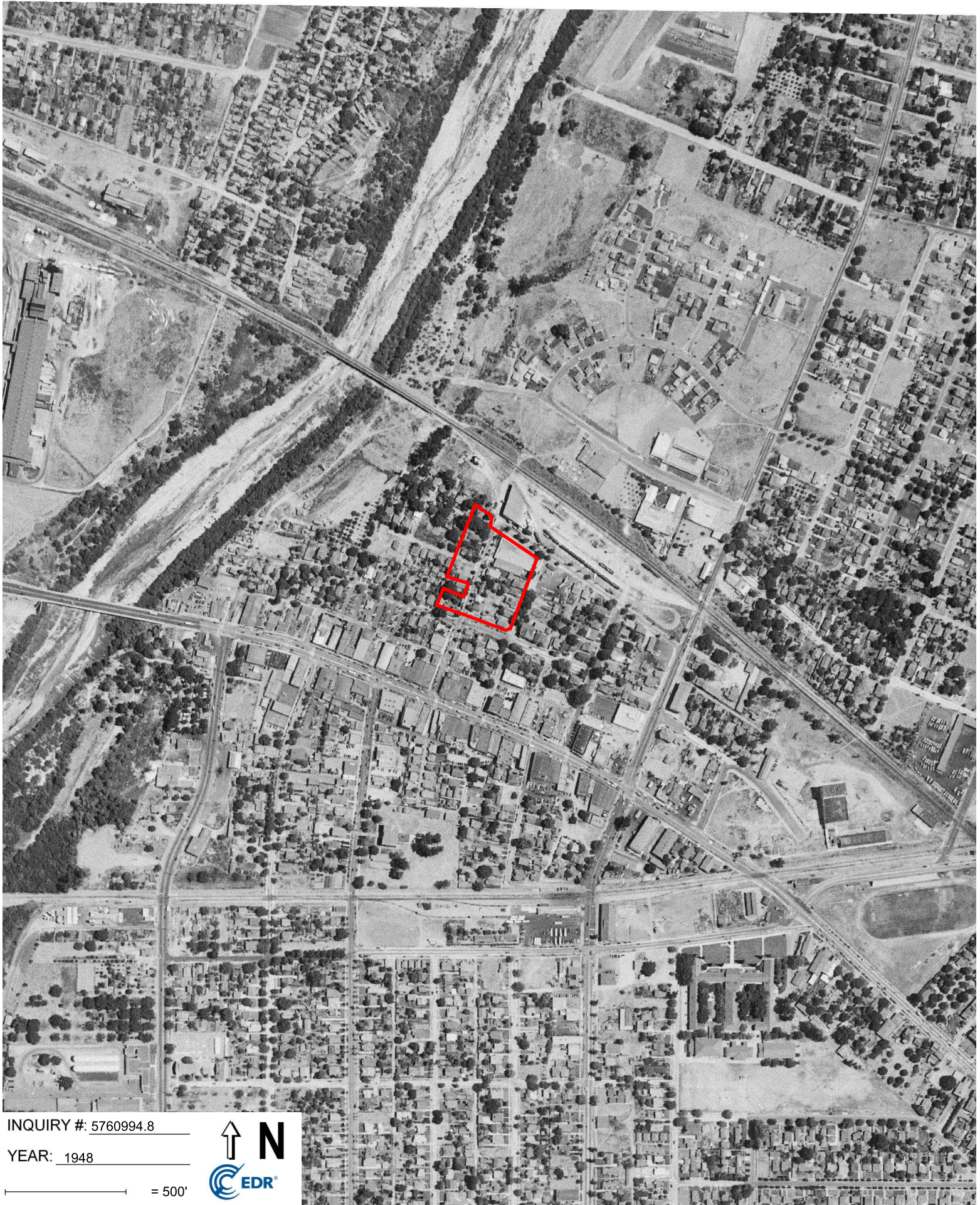

INQUIRY #: 5760994.8

YEAR: 1948

— = 500'



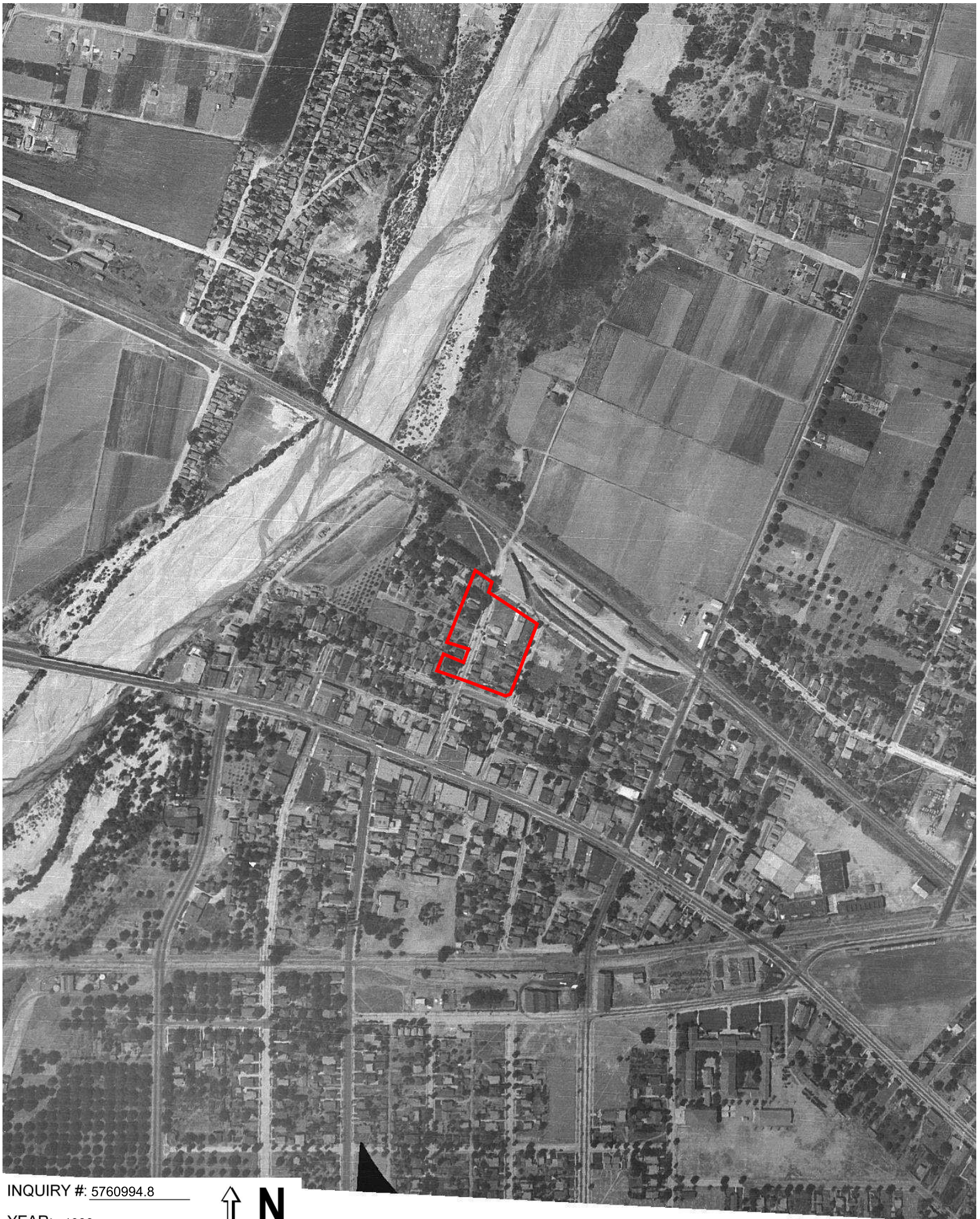

INQUIRY #: 5760994.8

YEAR: 1938

— = 500'





INQUIRY #: 5760994.8

YEAR: 1928

— = 500'



Appendix F:

VAPOR ENCROACHMENT SCREENING MATRIX

**No documents have been associated
with this appendix.**