



Beech Logistics Center

MOBILE SOURCE HEALTH RISK ASSESSMENT

CITY OF FONTANA

PREPARED BY:

Haseeb Qureshi
hqureshi@urbanxroads.com

Michael Tirohn
mtirohn@urbanxroads.com

NOVEMBER 16, 2022

TABLE OF CONTENTS

TABLE OF CONTENTS.....	I
APPENDICES.....	I
LIST OF EXHIBITS.....	II
LIST OF TABLES.....	II
LIST OF ABBREVIATED TERMS.....	III
EXECUTIVE SUMMARY.....	1
1 INTRODUCTION.....	5
1.1 Site Location.....	6
1.2 Project Description.....	6
2 BACKGROUND.....	10
2.1 Background on Recommended Methodology.....	10
2.2 Construction Health Risk Assessment.....	10
2.3 Operational Health Risk Assessment.....	13
2.4 Exposure Quantification.....	18
2.5 Carcinogenic Chemical Risk.....	20
2.6 Non-carcinogenic Exposures.....	21
2.7 Potential Project DPM-Source Cancer and Non-Cancer Risks.....	22
3 REFERENCES.....	26
4 CERTIFICATIONS.....	28

APPENDICES

- APPENDIX 2.1: CALEEMOD OUTPUTS
- APPENDIX 2.2: EMFAC EMISSIONS SUMMARY
- APPENDIX 2.3: AERMOD MODEL INPUT/OUTPUT
- APPENDIX 2.4: RISK CALCULATIONS

LIST OF EXHIBITS

EXHIBIT 1-A: LOCATION MAP 7
EXHIBIT 1-B: SITE PLAN..... 8
EXHIBIT 2-A: MODELED CONSTRUCTION EMISSION SOURCES 12
EXHIBIT 2-B: MODELED ON-SITE EMISSION SOURCES 15
EXHIBIT 2-C: MODELED OFF-SITE EMISSION SOURCES 16
EXHIBIT 2-D: RECEPTOR LOCATIONS..... 24

LIST OF TABLES

TABLE ES-1: SUMMARY OF CONSTRUCTION CANCER AND NON-CANCER RISKS 3
TABLE ES-2: SUMMARY OF OPERATIONAL CANCER AND NON-CANCER RISKS..... 3
TABLE ES-3: SUMMARY OF CONSTRUCTION AND OPERATIONAL CANCER AND NON-CANCER RISKS 4
TABLE 2-1: CONSTRUCTION DURATION 11
TABLE 2-2: CONSTRUCTION EQUIPMENT ASSUMPTIONS..... 11
TABLE 2-3: 2024 WEIGHTED AVERAGE DPM EMISSIONS FACTORS 14
TABLE 2-4: DPM EMISSIONS FROM PROJECT TRUCKS (2024 ANALYSIS YEAR) 17
TABLE 2-5: AERMOD MODEL PARAMETERS 18
TABLE 2-6: EXPOSURE ASSUMPTIONS FOR INDIVIDUAL CANCER RISK (CONSTRUCTION ACTIVITY) 19
TABLE 2-7: EXPOSURE ASSUMPTIONS FOR INDIVIDUAL CANCER RISK (30 YEAR RESIDENTIAL) 20
TABLE 2-8: EXPOSURE ASSUMPTIONS FOR INDIVIDUAL CANCER RISK (25 YEAR WORKER) 20

LIST OF ABBREVIATED TERMS

(1)	Reference
µg	Microgram
AERMOD	American Meteorological Society/Environmental Protection Agency Regulatory Model
APS	Auxiliary Power System
AQMD	Air Quality Management District
ARB	Air Resources Board
CEQA	California Environmental Quality Act
CPF	Cancer Potency Factor
DPM	Diesel Particulate Matter
EMFAC	Emission Factor Model
EPA	Environmental Protection Agency
HHD	Heavy Heavy-Duty
HI	Hazard Index
HRA	Health Risk Assessment
LHD	Light Heavy-Duty
MATES	Multiple Air Toxics Exposure Study
MEIR	Maximally Exposed Individual Receptor
MEIW	Maximally Exposed Individual Worker
MHD	Medium Heavy-Duty
NAD	North American Datum
OEHHA	Office of Environmental Health Hazard Assessment
PM10	Particulate Matter 10 microns in diameter or less
Project	Beech Logistics Center
REL	Reference Exposure Level
RM	Recommended Measures
SCAQMD	South Coast Air Quality Management District
SRA	Source Receptor Area
TAC	Toxic Air Contaminant
TA	Traffic Analysis
URF	Unit Risk Factor
UTM	Universal Transverse Mercator
VMT	Vehicle Miles Traveled

This page intentionally left blank

EXECUTIVE SUMMARY

This report evaluates the potential health risk impacts to sensitive receptors (which are residents) and adjacent workers associated with the development of the Project, more specifically, health risk impacts as a result of exposure to Toxic Air Contaminants (TACs) including diesel particulate matter (DPM) as a result of heavy-duty diesel trucks accessing the site. This section summarizes the significance criteria and Project health risks.

The results of the health risk assessment from Project-generated DPM emissions are provided in Table ES-1, ES-2, and ES-3 below for the Project.

CONSTRUCTION IMPACTS

The land use with the greatest potential exposure to Project construction-source DPM emissions is Location R8 which is located approximately 157 feet northeast of the Project site at an existing residence located at 7920 Lemon Pepper Avenue. R8 is placed in the private outdoor living areas (backyard) facing the Project site. At the maximally exposed individual receptor (MEIR), the maximum incremental cancer risk attributable to Project construction-source DPM emissions is estimated at 1.55 in one million, which is less than the SCAQMD's significance threshold of 10 in one million. At this same location, non-cancer risks were estimated to be <0.01, which would not exceed the applicable threshold of 1.0. As such, the Project will not cause a significant human health or cancer risk to adjacent land uses as a result of Project construction activity. All other receptors during construction activity would experience less risk than what is identified for this location. The modeled receptors are illustrated on Exhibit 2-D.

OPERATIONAL IMPACTS

Residential Exposure Scenario:

The residential land use with the greatest potential exposure to Project operational-source DPM emissions is Location R8 which is located approximately 157 feet northeast of the Project site at an existing residence located at 7920 Lemon Pepper Avenue. R8 is placed in the private outdoor living areas (backyard) facing the Project site. At the MEIR, the maximum incremental cancer risk attributable to Project operational-source DPM emissions is estimated at 0.51 in one million, which is less than the SCAQMD's significance threshold of 10 in one million. At this same location, non-cancer risks were estimated to be <0.01, which would not exceed the applicable significance threshold of 1.0. Because all other modeled residential receptors are exposed to lesser concentrations and are located at a greater distance from the Project site and primary truck route than the MEIR analyzed herein, and TACs generally dissipates with distance from the source, all other residential receptors in the vicinity of the Project site would be exposed to less emissions and therefore less risk than the MEIR identified herein. As such, the Project will not cause a significant human health or cancer risk to nearby residences. The modeled receptors are illustrated on Exhibit 2-D.

Worker Exposure Scenario¹:

The worker receptor land use with the greatest potential exposure to Project operational -source DPM emissions is Location R9, which represents the adjacent potential worker receptor approximately 744 feet southeast of the Project site. At the maximally exposed individual worker (MEIW), the maximum incremental cancer risk impact is 0.03 in one million which is less than the SCAQMD's threshold of 10 in one million. Maximum non-cancer risks at this same location were estimated to be <0.01, which would not exceed the applicable significance threshold of 1.0. Because all other modeled worker receptors are located at a greater distance than the MEIW analyzed herein, and DPM dissipates with distance from the source, all other worker receptors in the vicinity of the Project would be exposed to less emissions and therefore less risk than the MEIW identified herein. As such, the Project will not cause a significant human health or cancer risk to adjacent workers. The modeled receptors are illustrated on Exhibit 2-D.

School Child Exposure Scenario:

The nearest school is Hemlock Elementary School, located approximately 1,650 feet northwest of the Project site. At the maximally exposed individual school child (MEISC), the maximum incremental cancer risk impact attributable to the Project is calculated to be <0.01 in one million, which is less than the significance threshold of 10 in one million. At this same location, non-cancer risks attributable to the Project were calculated to be <0.01, which would not exceed the applicable significance threshold of 1.0. All other school receptors would be exposed to lower concentrations of TACs and therefore less risk than the MEISC identified herein. As such, the Project will not cause a significant human health or cancer risk to nearby school children.

CONSTRUCTION AND OPERATIONAL IMPACTS

The land use with the greatest potential exposure to Project construction-source and operational-source DPM emissions is Location R8. At the MEIR, the maximum incremental cancer risk attributable to Project construction-source and operational-source DPM emissions is estimated at 1.80 in one million, which is less than the threshold of 10 in one million. At this same location, non-cancer risks were estimated to be <0.01, which would not exceed the applicable threshold of 1.0. As such, the Project will not cause a significant human health or cancer risk to adjacent land uses as a result of Project construction and operational activity. All other receptors during construction and operational activity would experience less risk than what is identified for this location. The modeled receptors are illustrated on Exhibit 2-D.

1 SCAQMD guidance does not require assessment of the potential health risk to on-site workers. Excerpts from the document OEHHA Air Toxics Hot Spots Program Risk Assessment Guidelines—The Air Toxics Hot Spots Program Guidance Manual for Preparation of Health Risk Assessments (OEHHA 2003), also indicate that it is not necessary to examine the health effects to on-site workers unless required by RCRA (Resource Conservation and Recovery Act) / CERCLA (Comprehensive Environmental Response, Compensation, and Liability Act) or the worker resides on-site.

TABLE ES-1: SUMMARY OF CONSTRUCTION CANCER AND NON-CANCER RISKS

Time Period	Location	Maximum Lifetime Cancer Risk (Risk per Million)	Significance Threshold (Risk per Million)	Exceeds Significance Threshold
1.08 Year Exposure	Maximum Exposed Sensitive Receptor	1.55	10	NO
Time Period	Location	Maximum Hazard Index	Significance Threshold	Exceeds Significance Threshold
Annual Average	Maximum Exposed Sensitive Receptor	≤0.01	1.0	NO

TABLE ES-2: SUMMARY OF OPERATIONAL CANCER AND NON-CANCER RISKS

Time Period	Location	Maximum Lifetime Cancer Risk (Risk per Million)	Significance Threshold (Risk per Million)	Exceeds Significance Threshold
30 Year Exposure	Maximum Exposed Sensitive Receptor	0.51	10	NO
25 Year Exposure	Maximum Exposed Worker Receptor	0.03	10	NO
9 Year Exposure	Maximum Exposed Individual School Child	≤0.01	10	NO
Time Period	Location	Maximum Hazard Index	Significance Threshold	Exceeds Significance Threshold
Annual Average	Maximum Exposed Sensitive Receptor	≤0.01	1.0	NO
Annual Average	Maximum Exposed Worker Receptor	≤0.01	1.0	NO
Annual Average	Maximum Exposed Individual School Child	≤0.01	1.0	NO

TABLE ES-3: SUMMARY OF CONSTRUCTION AND OPERATIONAL CANCER AND NON-CANCER RISKS

Time Period	Location	Maximum Lifetime Cancer Risk (Risk per Million)	Significance Threshold (Risk per Million)	Exceeds Significance Threshold
30 Year Exposure	Maximum Exposed Sensitive Receptor	1.80	10	NO
Time Period	Location	Maximum Hazard Index	Significance Threshold	Exceeds Significance Threshold
Annual Average	Maximum Exposed Sensitive Receptor	≤0.01	1.0	NO

1 INTRODUCTION

The South Coast Air Quality Management District (SCAQMD) typically issues a comment letter on the Notice of Preparation of a CEQA Document. Per the SCAQMD's typical comment letter, if a proposed Project is expected to generate/attract diesel trucks, which emit diesel particulate matter (DPM) or other Toxic Air Contaminants (TACs), preparation of a HRA is necessary. This document serves to meet the SCAQMD's request for preparation of a HRA. This HRA has been prepared in accordance with the document Health Risk Assessment Guidance for Analyzing Cancer Risk from Mobile Source Diesel Idling Emissions for CEQA Air Quality Analysis (1) and is comprised of all relevant and appropriate procedures presented by the United States Environmental Protection Agency (U.S. EPA), California EPA and SCAQMD. Cancer risk is expressed in terms of expected incremental incidence per million population. The SCAQMD has established an incidence rate of ten (10) persons per million as the maximum acceptable incremental cancer risk due to TAC exposure from a project such as the proposed Project. This threshold serves to determine whether or not a given project has a potentially significant development-specific and cumulatively considerable impact.

The AQMD has published a report on how to address cumulative impacts from air pollution: *White Paper on Potential Control Strategies to Address Cumulative Impacts from Air Pollution (2)*. In this report the AQMD states (Page D-3):

"...the AQMD uses the same significance thresholds for project specific and cumulative impacts for all environmental topics analyzed in an Environmental Assessment or EIR. The only case where the significance thresholds for project specific and cumulative impacts differ is the Hazard Index (HI) significance threshold for toxic air contaminant (TAC) emissions. The project specific (project increment) significance threshold is $HI > 1.0$ while the cumulative (facility-wide) is $HI > 3.0$. It should be noted that the HI is only one of three TAC emission significance thresholds considered (when applicable) in a CEQA analysis. The other two are the maximum individual cancer risk (MICR) and the cancer burden, both of which use the same significance thresholds (MICR of 10 in 1 million and cancer burden of 0.5) for project specific and cumulative impacts.

Projects that exceed the project-specific significance thresholds are considered by the SCAQMD to be cumulatively considerable. This is the reason project-specific and cumulative significance thresholds are the same. Conversely, projects that do not exceed the project-specific thresholds are generally not considered to be cumulatively significant."

The SCAQMD has also established non-carcinogenic risk parameters for use in HRAs. Non-carcinogenic risks are quantified by calculating a "hazard index," expressed as the ratio between the ambient pollutant concentration and its toxicity or Reference Exposure Level (REL). A REL is a concentration at or below which health effects are not likely to occur. A hazard index less than one (1.0) means that adverse health effects are not expected. In this HRA, non-carcinogenic exposures of less than 1.0 are considered less-than-significant. Both the cancer risk and non-carcinogenic risk thresholds are applied to the nearest sensitive receptors below.

1.1 SITE LOCATION

The proposed project is located north of Foothill Boulevard and west of Beech Avenue in the City of Fontana as shown on Exhibit 1-A.

1.2 PROJECT DESCRIPTION

The proposed Project is to consist of a single 168,759-sf warehouse building. For the purposes of this analysis, the Project has been evaluated assuming 42,190-sf of general light industrial use (25% of building square footage) and 126,569-sf of warehouse use (75% of building square footage). The Project is anticipated to be constructed in one phase by the year 2024. The preliminary site plan for the proposed Project is shown on Exhibit 1-B.

EXHIBIT 1-A: LOCATION MAP



EXHIBIT 1-B: SITE PLAN

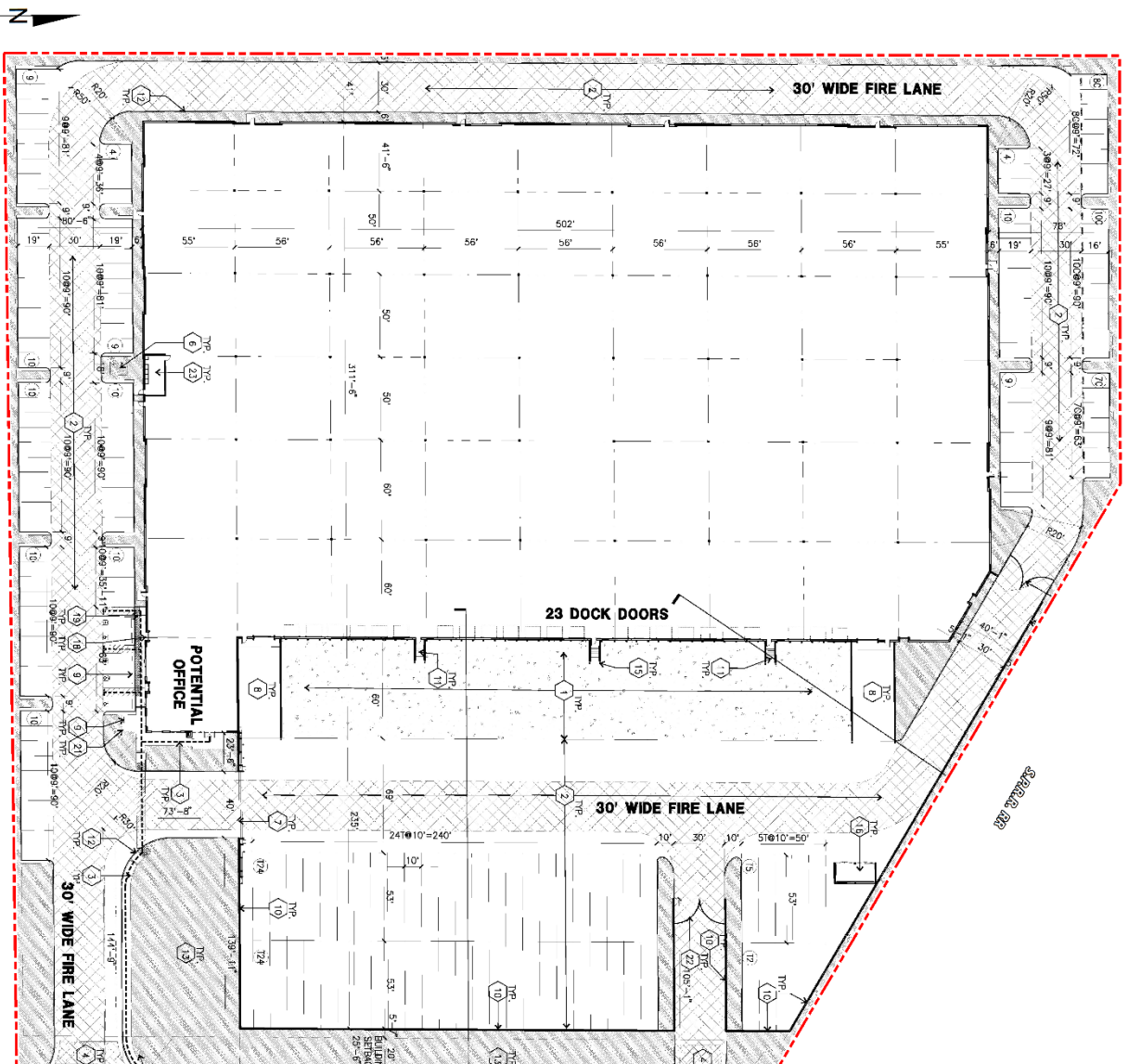

This page intentionally left blank

2 BACKGROUND

2.1 BACKGROUND ON RECOMMENDED METHODOLOGY

This HRA is based on applicable guidelines to produce conservative estimates of human health risk posed by exposure to DPM. The conservative nature of this analysis is due primarily to the following factors:

- The ARB-adopted diesel exhaust Unit Risk Factor (URF) of 300 in one million per $\mu\text{g}/\text{m}^3$ is based upon the upper 95 percentile of estimated risk for each of the epidemiological studies utilized to develop the URF. Using the 95th percentile URF represents a very conservative (health-protective) risk posed by DPM because it represents breathing rates that are high for the human body (95% higher than the average population).
- The emissions derived assume that every truck accessing the Project site will idle for 15 minutes under the unmitigated scenario, and this is an overestimation of actual idling times and thus conservative.² The California Air Resources Board (CARB's) anti-idling requirements impose a 5-minute maximum idling time and therefore the analysis conservatively overestimates DPM emissions from idling by a factor of 3.

2.2 CONSTRUCTION HEALTH RISK ASSESSMENT

2.2.1 EMISSIONS CALCULATIONS

The emissions calculations for the construction HRA component are based on an assumed mix of construction equipment and hauling activity as presented in the *Beech Logistics Center Air Quality Impact Analysis* ("technical study") prepared by Urban Crossroads, Inc. (3)

Construction related DPM emissions are expected to occur primarily as a function of heavy-duty construction equipment that would be operating on-site.

As discussed in the technical study, the Project would result in approximately 282 total working-days of construction activity. The construction duration by phase is shown on Table 2-1. A detailed summary of construction equipment assumptions by phase is provided at Table 2-2. The CalEEMod emissions outputs are presented in Appendix 2.1. The modeled emission sources for construction activity are illustrated on Exhibit 2-A.

² Although the Project is required to comply with ARB's idling limit of 5 minutes, staff at SCAQMD recommends that the on-site idling emissions should be estimated for 15 minutes of truck idling (personal communication, in person, with Jillian Wong, December 22, 2016), which would take into account on-site idling which occurs while the trucks are waiting to pull up to the truck bays, idling at the bays, idling at check-in and check-out, etc.

TABLE 2-1: CONSTRUCTION DURATION

Construction Activity	Start Date	End Date	Days
Site Preparation	04/01/2023	04/10/2023	6
Grading	04/11/2023	05/10/2023	22
Building Construction	05/11/2023	01/31/2024	190
Paving	01/21/2024	04/20/2024	65
Architectural Coating	02/01/2024	04/30/2024	64

TABLE 2-2: CONSTRUCTION EQUIPMENT ASSUMPTIONS

Construction Activity	Equipment	Amount	Hours Per Day
Site Preparation	Rubber Tired Dozers	5	8
	Crawler Tractors	6	8
Grading	Excavators	1	8
	Graders	1	8
	Rubber Tired Dozers	1	8
	Crawler Tractors	3	8
Building Construction	Cranes	2	8
	Forklifts	4	8
	Generator Sets	2	8
	Crawler Tractors	4	8
	Welders	2	8
Paving	Pavers	2	8
	Paving Equipment	2	8
	Rollers	2	8
Architectural Coating	Air Compressors	1	8

EXHIBIT 2-A: MODELED CONSTRUCTION EMISSION SOURCES



LEGEND:

 Construction Activity

2.3 OPERATIONAL HEALTH RISK ASSESSMENT

2.3.1 ON-SITE AND OFF-SITE TRUCK ACTIVITY

Vehicle DPM emissions were calculated using emission factors for particulate matter less than 10 μ m in diameter (PM₁₀) generated with the 2021 version of the Emission FACTor model (EMFAC) developed by the CARB. EMFAC 2021 is a mathematical model that CARB developed to calculate emission rates from motor vehicles that operate on highways, freeways, and local roads in California and is commonly used by the ARB to project changes in future emissions from on-road mobile sources (4). The most recent version of this model, EMFAC 2021, incorporates regional motor vehicle data, information and estimates regarding the distribution of vehicle miles traveled (VMT) by speed, and number of starts per day.

Several distinct emission processes are included in EMFAC 2021. Emission factors calculated using EMFAC 2021 are expressed in units of grams per vehicle miles traveled (g/VMT) or grams per idle-hour (g/idle-hr), depending on the emission process. The emission processes and corresponding emission factor units associated with diesel particulate exhaust for this Project are presented below.

For this Project, annual average PM₁₀ emission factors were generated by running EMFAC 2021 in EMFAC Mode for vehicles in the Riverside County jurisdiction. The EMFAC Mode generates emission factors in terms of grams of pollutant emitted per vehicle activity and can calculate a matrix of emission factors at specific values of temperature, relative humidity, and vehicle speed. The model was run for speeds traveled in the vicinity of the Project. The vehicle travel speeds for each segment modeled are summarized below.

- Idling – on-site loading/unloading and truck gate
- 5 miles per hour – on-site vehicle movement including driving and maneuvering
- 25 miles per hour – off-site vehicle movement including driving and maneuvering.

Calculated emission factors are shown at Table 2-3. As a conservative measure, a 2024 EMFAC 2021 run was conducted and a static 2024 emissions factor data set was used for the entire duration of analysis herein (e.g., 30 years). Use of 2024 emission factors would overstate potential impacts since this approach assumes that emission factors remain “static” and do not change over time due to fleet turnover or cleaner technology with lower emissions that would be incorporated into vehicles after 2024. Additionally, based on EMFAC 2021, Light-Heavy-Duty Trucks are comprised of 51.2% diesel, Medium-Heavy-Duty Trucks are comprised of 91.1% diesel, and Heavy-Heavy-Duty Trucks are comprised of 85.2% diesel. Trucks fueled by diesel are accounted for by these percentages accordingly in the emissions factor generation. Appendix 2.2 includes additional details on the emissions estimates from EMFAC.

The vehicle DPM exhaust emissions were calculated for running exhaust emissions. The running exhaust emissions were calculated by applying the running exhaust PM₁₀ emission factor (g/VMT) from EMFAC over the total distance traveled. The following equation was used to estimate off-site emissions for each of the different vehicle classes comprising the mobile sources (5):

$$\text{Emissions}_{\text{SpeedA}} \text{ (g/s)} = \text{EF}_{\text{RunExhaust}} \text{ (g/VMT)} * \text{Distance (VMT/trip)} * \text{Number of Trips (trips/day)} / \text{seconds per day}$$

Where:

$\text{Emissions}_{\text{SpeedA}}$ (g/s): Vehicle emissions at a given speed A;

$\text{EF}_{\text{RunExhaust}}$ (g/VMT): EMFAC running exhaust PM₁₀ emission factor at speed A;

Distance (VMT/trip): Total distance traveled per trip.

Similar to off-site traffic, on-site vehicle running emissions were calculated by applying the running exhaust PM₁₀ emission factor (g/VMT) from EMFAC and the total vehicle trip number over the length of the driving path using the same formula presented above for on-site emissions. In addition, on-site vehicle idling exhaust emissions were calculated by applying the idle exhaust PM₁₀ emission factor (g/idle-hr) from EMFAC and the total truck trip over the total assumed idle time (15 minutes). The following equation was used to estimate the on-site vehicle idling emissions for each of the different vehicle classes (5):

$$\text{Emissions}_{\text{idle}} \text{ (g/s)} = \text{EF}_{\text{idle}} \text{ (g/hr)} * \text{Number of Trips (trips/day)} * \text{Idling Time (min/trip)} * 60 \text{ minutes per hour} / \text{seconds per day}$$

Where:

$\text{Emissions}_{\text{idle}}$ (g/s): Vehicle emissions during idling;

EF_{idle} (g/s): EMFAC idle exhaust PM₁₀ emission factor.

TABLE 2-3: 2024 WEIGHTED AVERAGE DPM EMISSIONS FACTORS

Speed	Weighted Average
0 (idling)	0.08172 (g/idle-hr)
5	0.02086 (g/s)
25	0.00874 (g/s)

Each roadway was modeled as a line source (made up of multiple adjacent volume sources). Due to the large number of volume sources modeled for this analysis, the corresponding coordinates of each volume source have not been included in this report but are included in Appendix 2.3. The DPM emission rate for each volume source was calculated by multiplying the emission factor (based on the average travel speed along the roadway) by the number of trips and the distance traveled along each roadway segment and dividing the result by the number of volume sources along that roadway, as illustrated on Table 2-4. The modeled emission sources are illustrated on Exhibit 2-B for on-site sources and Exhibit 2-C for off-site sources. The modeling domain is limited to the Project’s primary truck route and includes off-site sources in the study area for more than ¼ mile. This modeling domain is more inclusive and conservative than using only a ¼ mile modeling domain which is the distance supported by several reputable studies which conclude that the greatest potential risks occur within a ¼ mile of the primary source of emissions (6) (in the case of the Project, the primary source of emissions is the on-site idling and on-site travel).

EXHIBIT 2-B: MODELED ON-SITE EMISSION SOURCES

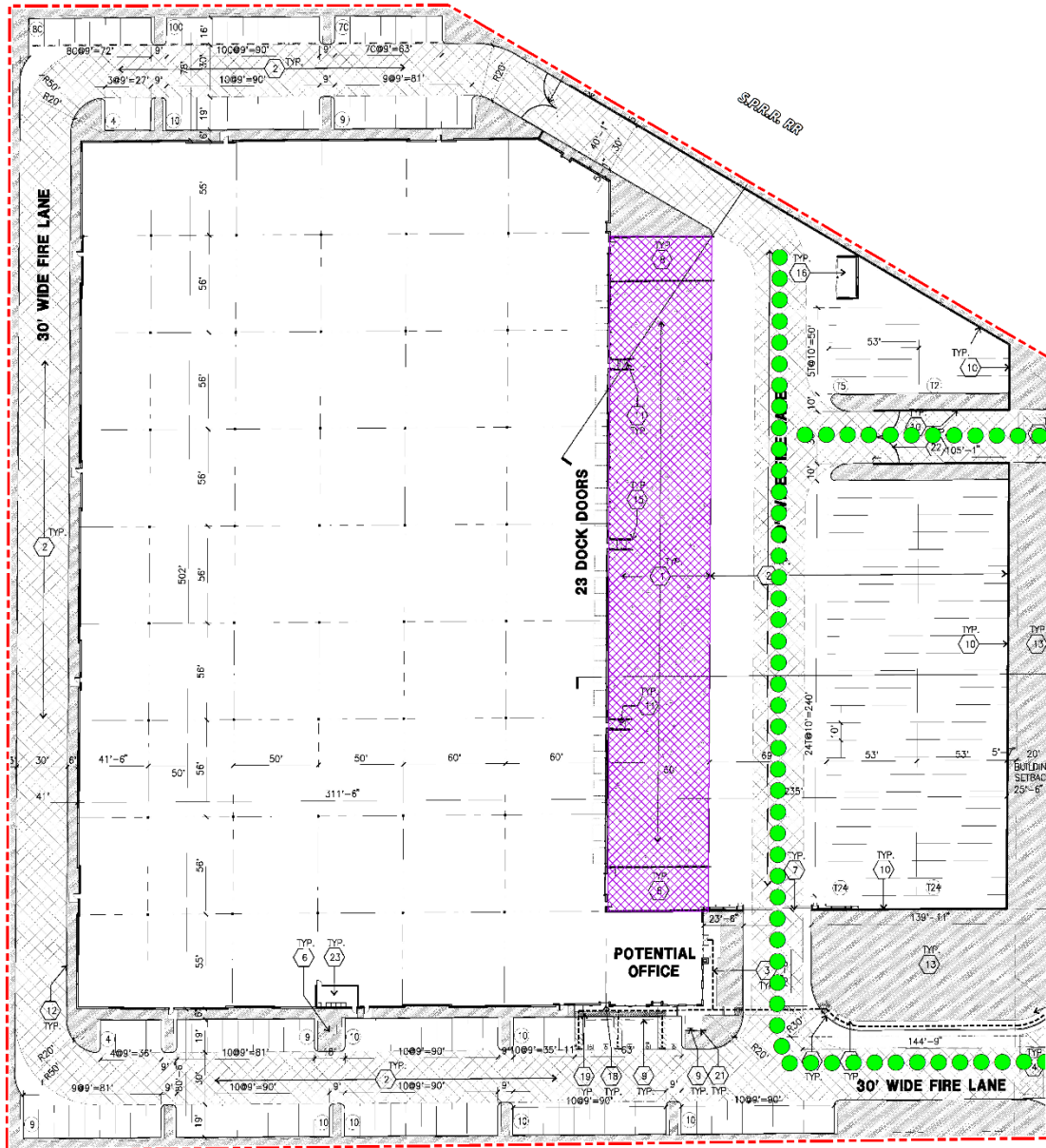

LEGEND:

- Site Boundary
- Loading Dock Activity
- Truck Movements

EXHIBIT 2-C: MODELED OFF-SITE EMISSION SOURCES

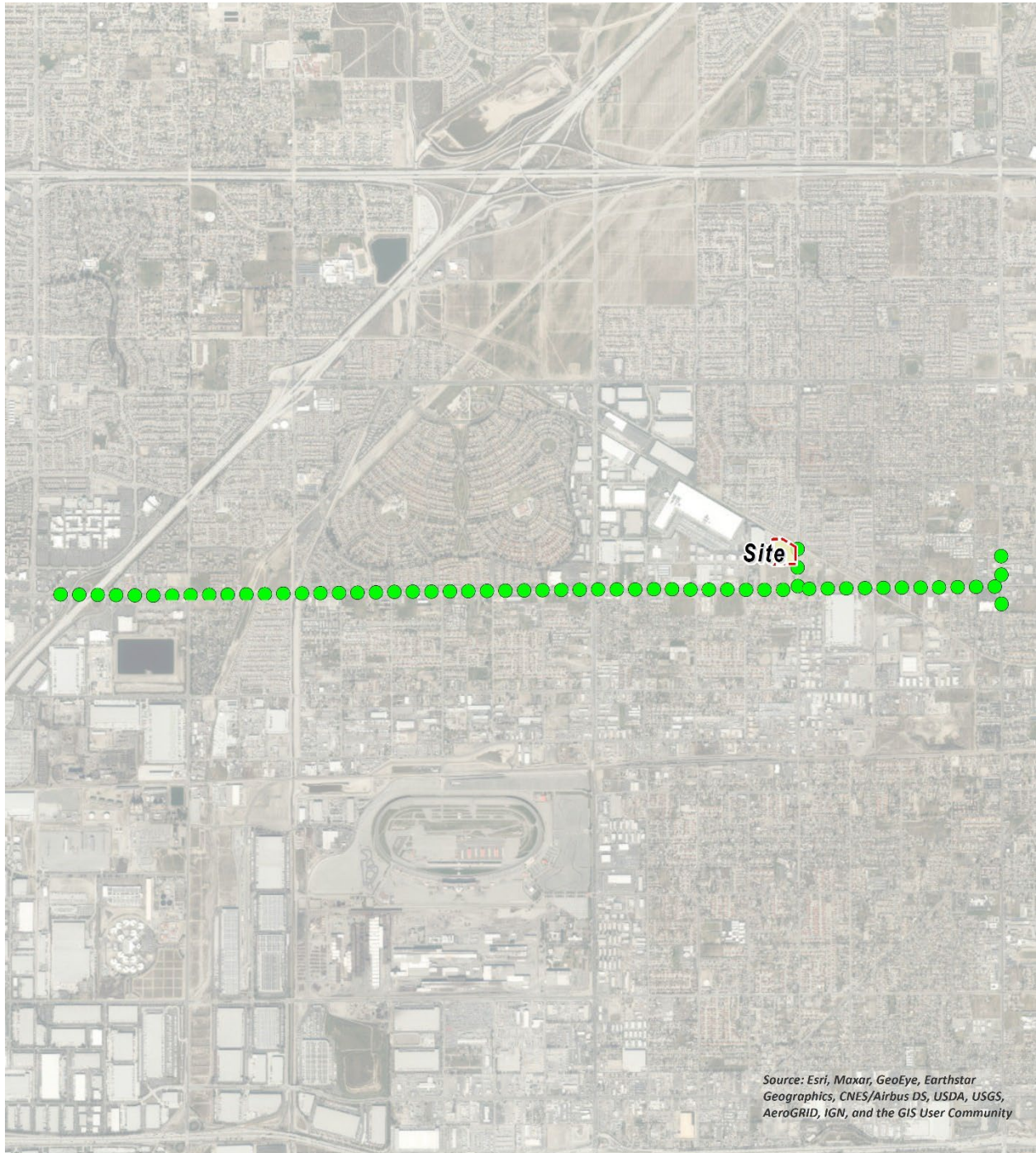

LEGEND:

-  Site Boundary
-  Truck Movements

TABLE 2-4: DPM EMISSIONS FROM PROJECT TRUCKS (2024 ANALYSIS YEAR)

Truck Emission Rates						
Source	Trucks Per Day	VMT ^a (miles/day)	Truck Emission Rate ^b (grams/mile)	Truck Emission Rate ^b (grams/idle-hour)	Daily Truck Emissions ^c (grams/day)	Modeled Emission Rates (g/second)
On-Site Idling	45			0.0817	0.92	1.064E-05
On-Site Travel - Driveway 1	90	10.94	0.0209		0.23	2.640E-06
On-Site Travel - Driveway 2	90	2.43	0.0209		0.05	5.872E-07
Off-Site Travel - Beech Avenue 60% Inbound/Outbound	54	3.76	0.0087		0.03	3.803E-07
Off-Site Travel - Beech Avenue 100% Inbound/Outbound	90	11.64	0.0087		0.10	1.177E-06
Off-Site Travel - Foothill Boulevard 75% Inbound/Outbound	68	241.77	0.0087		2.11	2.445E-05
Off-Site Travel - Foothill Boulevard 5% Inbound/Outbound	5	0.60	0.0087		0.01	6.059E-08
Off-Site Travel - Foothill Boulevard 25% Inbound/Outbound	23	22.59	0.0087		0.20	2.285E-06
Off-Site Travel - Citrus Avenue 10% Inbound/Outbound	9	1.56	0.0087		0.01	1.574E-07
Off-Site Travel - Citrus Avenue 15% Inbound/Outbound	14	2.13	0.0087		0.02	2.151E-07

^a Vehicle miles traveled are for modeled truck route only.

^b Emission rates determined using EMFAC 2021. Idle emission rates are expressed in grams per idle hour rather than grams per mile.

^c This column includes the total truck travel and truck idle emissions. For idle emissions this column includes emissions based on the assumption that each truck idles for 15 minutes.

On-site truck idling was estimated to occur as trucks enter and travel through the Project site. Although the Project's diesel-fueled truck and equipment operators will be required by State law to comply with CARB's idling limit of 5 minutes, staff at SCAQMD recommends that the on-site idling emissions be calculated assuming 15 minutes of truck idling (7), which would take into account on-site idling which occurs while the trucks are waiting to pull up to the truck bays, idling at the bays, idling at check-in and check-out, etc. As such, this analysis calculates truck idling at 15 minutes, consistent with SCAQMD's recommendation.

As summarized in the *Beech Logistics Center (MCN22-059) Traffic Analysis* prepared by Urban Crossroads, Inc., the Project is expected to generate a total of approximately 426 actual vehicular trips-ends per day (213 vehicles inbound + 213 vehicles outbound) which includes 336 passenger vehicle trips (168 passenger vehicles inbound + 168 passenger vehicles outbound) and 90 two-way truck trips (45 trucks inbound per day + 45 trucks outbound) per day (8).

2.4 EXPOSURE QUANTIFICATION

The analysis herein has been conducted in accordance with the guidelines in the Health Risk Assessment Guidance for Analyzing Cancer Risks from Mobile Source Diesel Idling Emissions for CEQA Air Quality Analysis (1). The Environmental Protection Agency's (U.S. EPA's) AERMOD model has been utilized. For purposes of this analysis, the Lakes AERMOD View (Version 11.0.0) was used to calculate annual average particulate concentrations associated with site operations. Lakes AERMOD View was utilized to incorporate the U.S. EPA's latest AERMOD Version 22112 (9).

The model offers additional flexibility by allowing the user to assign an initial release height and vertical dispersion parameters for mobile sources representative of a roadway. For this HRA, the roadways were modeled as adjacent volume sources. Roadways were modeled using the U.S. EPA's haul route methodology for modeling of on-site and off-site truck movement. More specifically, the Haul Road Volume Source Calculator in Lakes AERMOD View has been utilized to determine the release height parameters. Based on the US EPA methodology, the Project's modeled sources would result in a release height of 3.49 meters and an initial lateral dimension of 4.0 meters, and an initial vertical dimension of 3.25 meters.

Model parameters are presented in Table 2-5 (10). The model requires additional input parameters including emission data and local meteorology. Meteorological data from the SCAQMD's Fontana monitoring station was used to represent local weather conditions and prevailing winds (11).

TABLE 2-5: AERMOD MODEL PARAMETERS

Dispersion Coefficient (Urban/Rural)	Urban (population 2,035,210)
Terrain (Flat/Elevated)	Elevated (Regulatory Default)
Averaging Time	1 year (5-year Meteorological Data Set)
Receptor Height	0 meters (Regulatory Default)

Universal Transverse Mercator (UTM) coordinates for World Geodetic System (WGS) 84 were used to locate the Project site boundaries, each volume source location, and receptor locations in the Project vicinity. The AERMOD dispersion model summary output files for the Project are

presented in Appendix 2.3. Modeled sensitive receptors were placed at residential and non-residential locations.

Receptors may be placed at applicable structure locations for residential and worker property and not necessarily the boundaries of the properties containing these uses because the human receptors (residents and workers) spend a majority of their time at the residence or in the workplace's building, and not on the property line. It should be noted that the primary purpose of receptor placement is focused on long-term exposure. For example, the HRA evaluates the potential health risks to residents and workers over a period of 30 or 25 years of exposure, respectively. Notwithstanding, as a conservative measure, receptors were placed at either the outdoor living area or the building façade, whichever is closer to the Project site.

For purposes of this HRA, receptors include both residential and non-residential (worker) land uses in the vicinity of the Project. These receptors are included in the HRA since residents and workers may be exposed at these locations over a long-term duration of 30 and 25 years, respectively. This methodology is consistent with SCAQMD and OEHHA recommended guidance.

Any impacts to residents or workers located further away from the Project site than the modeled residential and workers would have a lesser impact than what has already been disclosed in the HRA at the MEIR and MEIW because concentrations dissipate with distance.

All receptors were set to existing elevation height so that only ground-level concentrations are analyzed. United States Geological Survey (USGS) Digital Elevation Model (DEM) terrain data based on a 7.5-minute topographic quadrangle map series using AERMAP was utilized in the HRA modeling to set elevations (12).

Discrete variants for daily breathing rates, exposure frequency, and exposure duration were obtained from relevant distribution profiles presented in the 2015 OEHHA Guidelines. Tables 2-6 through 2-8 summarize the Exposure Parameters for Residents and Workers based on 2015 OEHHA Guidelines. Appendix 2.4 includes the detailed risk calculation.

TABLE 2-6: EXPOSURE ASSUMPTIONS FOR INDIVIDUAL CANCER RISK (CONSTRUCTION ACTIVITY)

Age	Daily Breathing Rate (L/kg-day)	Age Specific Factor	Exposure Duration (years)	Fraction of Time at Home	Exposure Frequency (days/year)	Exposure Time (hours/day)
0 to 2	1,090	10	1.08	1.00	260	8

TABLE 2-7: EXPOSURE ASSUMPTIONS FOR INDIVIDUAL CANCER RISK (30 YEAR RESIDENTIAL)

Age	Daily Breathing Rate (L/kg-day)	Age Specific Factor	Exposure Duration (years)	Fraction of Time at Home	Exposure Frequency (days/year)	Exposure Time (hours/day)
-0.25 to 0	361	10	0.25	0.85	350	24
0 to 2	1,090	10	2	0.85	350	24
2 to 16	572	3	14	0.72	350	24
16 to 30	261	1	14	0.73	350	24

TABLE 2-8: EXPOSURE ASSUMPTIONS FOR INDIVIDUAL CANCER RISK (25 YEAR WORKER)

Age	Daily Breathing Rate (L/kg-day)	Age Specific Factor	Exposure Duration (years)	Exposure Frequency (days/year)	Exposure Time (hours/day)
16 to 41	230	1	25	250	12

2.5 CARCINOGENIC CHEMICAL RISK

Excess cancer risks are estimated as the upper-bound incremental probability that an individual will develop cancer over a lifetime as a direct result of exposure to potential carcinogens over a specified exposure duration. The estimated risk is expressed as a unitless probability. The cancer risk attributed to a chemical is calculated by multiplying the chemical intake or dose at the human exchange boundaries (e.g., lungs) by the chemical-specific cancer potency factor (CPF). A risk level of 10 in one million implies a likelihood that up to 10 people, out of one million equally exposed people would contract cancer if exposed continuously (24 hours per day) to the levels of toxic air contaminants over a specified duration of time.

Guidance from CARB and the California Environmental Protection Agency, Office of Environmental Health Hazard Assessment (OEHHA) recommends a refinement to the standard point estimate approach when alternate human body weights and breathing rates are utilized to assess risk for susceptible subpopulations such as children. For the inhalation pathway, the procedure requires the incorporation of several discrete variates to effectively quantify dose. Once determined, contaminant dose is multiplied by the cancer potency factor (CPF) in units of inverse dose expressed in milligrams per kilogram per day (mg/kg/day)⁻¹ to derive the cancer risk estimate. Therefore, to assess exposures, the following dose algorithm was utilized.

$$DOSE_{air} = (C_{air} \times [BR/BW] \times A \times EF) \times (1 \times 10^{-6})$$

Where:

DOSE_{air} = chronic daily intake (mg/kg/day)

C_{air} = concentration of contaminant in air (ug/m³)

[BR/BW] BW-day)	=	daily breathing rate normalized to body weight (L/kg)
A	=	inhalation absorption factor
EF	=	exposure frequency (days/365 days)
BW	=	body weight (kg)
1×10^{-6}	=	conversion factors (ug to mg, L to m ³)
RISK _{air} = DOSE _{air} x CPF x ED/AT		

Where:

DOSE _{air}	=	chronic daily intake (mg/kg/day)
CPF	=	cancer potency factor
ED	=	number of years within particular age group
AT	=	averaging time

2.6 NON-CARCINOGENIC EXPOSURES

An evaluation of the potential noncarcinogenic effects of chronic exposures was also conducted. Adverse health effects are evaluated by comparing a compound's annual concentration with its toxicity factor or Reference Exposure Level (REL). The REL for diesel particulates was obtained from OEHHA for this analysis. The chronic reference exposure level (REL) for DPM was established by OEHHA as 5 µg/m³ (13).

The non-cancer hazard index was calculated as follows:

The relationship for the non-cancer health effects of DPM is given by the following equation:

$$HI_{DPM} = C_{DPM}/REL_{DPM}$$

Where:

HI _{DPM}	=	Hazard Index; an expression of the potential for non-cancer health effects.
C _{DPM}	=	Annual average DPM concentration (µg/m ³).
REL _{DPM}	=	Reference exposure level (REL) for DPM; the DPM concentration at which no adverse health effects are anticipated.

For purposes of this analysis the hazard index for the respiratory endpoint totaled less than one for all receptors in the project vicinity, and thus is less than significant.

2.7 POTENTIAL PROJECT DPM-SOURCE CANCER AND NON-CANCER RISKS

CONSTRUCTION IMPACTS

The land use with the greatest potential exposure to Project construction-source DPM emissions is Location R8 which is located approximately 157 feet northeast of the Project site at an existing residence located at 7920 Lemon Pepper Avenue. R8 is placed in the private outdoor living areas (backyard) facing the Project site. At the maximally exposed individual receptor (MEIR), the maximum incremental cancer risk attributable to Project construction-source DPM emissions is estimated at 1.55 in one million, which is less than the SCAQMD's significance threshold of 10 in one million. At this same location, non-cancer risks were estimated to be <0.01, which would not exceed the applicable threshold of 1.0. As such, the Project will not cause a significant human health or cancer risk to adjacent land uses as a result of Project construction activity. All other receptors during construction activity would experience less risk than what is identified for this location. The modeled receptors are illustrated on Exhibit 2-D.

OPERATIONAL IMPACTS

Residential Exposure Scenario:

The residential land use with the greatest potential exposure to Project operational-source DPM emissions is Location R8 which is located approximately 157 feet northeast of the Project site at an existing residence located at 7920 Lemon Pepper Avenue. R8 is placed in the private outdoor living areas (backyard) facing the Project site. At the MEIR, the maximum incremental cancer risk attributable to Project operational-source DPM emissions is estimated at 0.51 in one million, which is less than the SCAQMD's significance threshold of 10 in one million. At this same location, non-cancer risks were estimated to be <0.01, which would not exceed the applicable significance threshold of 1.0. Because all other modeled residential receptors are exposed to lesser concentrations and are located at a greater distance from the Project site and primary truck route than the MEIR analyzed herein, and TACs generally dissipates with distance from the source, all other residential receptors in the vicinity of the Project site would be exposed to less emissions and therefore less risk than the MEIR identified herein. As such, the Project will not cause a significant human health or cancer risk to nearby residences. The modeled receptors are illustrated on Exhibit 2-D.

Worker Exposure Scenario³:

The worker receptor land use with the greatest potential exposure to Project operational -source DPM emissions is Location R9, which represents the adjacent potential worker receptor approximately 744 feet southeast of the Project site. At the maximally exposed individual worker (MEIW), the maximum incremental cancer risk impact is 0.03 in one million which is less than the

³ SCAQMD guidance does not require assessment of the potential health risk to on-site workers. Excerpts from the document OEHHA Air Toxics Hot Spots Program Risk Assessment Guidelines—The Air Toxics Hot Spots Program Guidance Manual for Preparation of Health Risk Assessments (OEHHA 2003), also indicate that it is not necessary to examine the health effects to on-site workers unless required by RCRA (Resource Conservation and Recovery Act) / CERCLA (Comprehensive Environmental Response, Compensation, and Liability Act) or the worker resides on-site.

SCAQMD's threshold of 10 in one million. Maximum non-cancer risks at this same location were estimated to be <0.01, which would not exceed the applicable significance threshold of 1.0. Because all other modeled worker receptors are located at a greater distance than the MEIW analyzed herein, and DPM dissipates with distance from the source, all other worker receptors in the vicinity of the Project would be exposed to less emissions and therefore less risk than the MEIW identified herein. As such, the Project will not cause a significant human health or cancer risk to adjacent workers. The modeled receptors are illustrated on Exhibit 2-D.

School Child Exposure Scenario:

The nearest school is Hemlock Elementary School, located approximately 1,650 feet northwest of the Project site. At the maximally exposed individual school child (MEISC), the maximum incremental cancer risk impact attributable to the Project is calculated to be <0.01 in one million, which is less than the significance threshold of 10 in one million. At this same location, non-cancer risks attributable to the Project were calculated to be <0.01, which would not exceed the applicable significance threshold of 1.0. All other school receptors would be exposed to lower concentrations of TACs and therefore less risk than the MEISC identified herein. As such, the Project will not cause a significant human health or cancer risk to nearby school children.

CONSTRUCTION AND OPERATIONAL IMPACTS

The land use with the greatest potential exposure to Project construction-source and operational-source DPM emissions is Location R8. At the MEIR, the maximum incremental cancer risk attributable to Project construction-source and operational-source DPM emissions is estimated at 1.80 in one million, which is less than the threshold of 10 in one million. At this same location, non-cancer risks were estimated to be <0.01, which would not exceed the applicable threshold of 1.0. As such, the Project will not cause a significant human health or cancer risk to adjacent land uses as a result of Project construction and operational activity. All other receptors during construction and operational activity would experience less risk than what is identified for this location. The modeled receptors are illustrated on Exhibit 2-D.

It should be noted that the receptors presented in Exhibit 2-D do not represent all modeled receptors.

EXHIBIT 2-D: RECEPTOR LOCATIONS

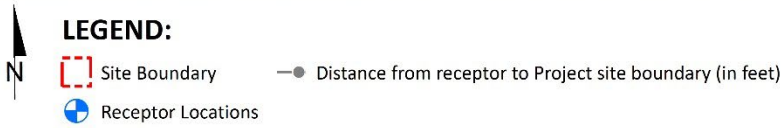

This page intentionally left blank

3 REFERENCES

1. **South Coast Air Quality Management District.** Mobile Source Toxics Analysis. [Online] 2003. http://www.aqmd.gov/ceqa/handbook/mobile_toxic/mobile_toxic.html.
2. **Goss, Tracy A and Kroeger, Amy.** White Paper on Potential Control Strategies to Address Cumulative Impacts from Air Pollution. [Online] South Coast Air Quality Management District, 2003. [Cited: June 6, 2019.] <http://www.aqmd.gov/docs/default-source/Agendas/Environmental-Justice/cumulative-impacts-working-group/cumulative-impacts-white-paper.pdf?sfvrsn=2>.
3. **Urban Crossroads, Inc.** *Beech Logistics Center Air Quality Impact Analysis.* 2022.
4. **California Air Resources Board.** EMFAC 2021. [Online] <https://arb.ca.gov/emfac/>.
5. **California Department of Transportation.** EMFAC Software. [Online] <http://www.dot.ca.gov/hq/env/air/pages/emfac.htm>.
6. **Air Resources Board.** *Air Quality and Land Use Handbook: A Community Health Perspective.* 2005.
7. **Wong, Jillian.** *Planning, Rule Development & Area Sources.* December 22, 2016.
8. **Urban Crossroads, Inc.** *Beech Logistics Center (MCN22-059) Traffic Analysis.* 2022.
9. **Environmental Protection Agency.** User's Guide for the AMS/EPA Regulatory Model (AERMOD). [Online] June 2022. https://gaftp.epa.gov/Air/aqmg/SCRAM/models/preferred/aermod/aermod_userguide.pdf.
10. —. User's Guide for the AMS/EPA Regulatory Model (AERMOD). [Online] April 2018. https://www3.epa.gov/ttn/scram/models/aermod/aermod_userguide.pdf.
11. **South Coast Air Quality Management District.** Data for AERMOD. [Online] [Cited: May 9, 2022.] <https://www.aqmd.gov/home/air-quality/air-quality-data-studies/meteorological-data/data-for-aermod>.
12. **Environmental Protection Agency.** User's Guide for the AERMOD Terrain Preprocessor (AERMAP). [Online] 2018. https://gaftp.epa.gov/Air/aqmg/SCRAM/models/related/aermap/aermap_userguide_v18081.pdf.
13. **Office of Environmental Health Hazard Assessment.** Chemical Toxicity Database. [Online] <https://oehha.ca.gov/chemicals>.

This page intentionally left blank

4 CERTIFICATIONS

The contents of this health risk assessment represent an accurate depiction of the impacts to sensitive receptors associated with the proposed Beech Logistics Center Project. The information contained in this health risk assessment report is based on the best available data at the time of preparation. If you have any questions, please contact me at (949) 660-1994.

Haseeb Qureshi
Associate Principal
URBAN CROSSROADS, INC.
(949) 660-1994
hqureshi@urbanxroads.com

EDUCATION

Master of Science in Environmental Studies
California State University, Fullerton • May 2010

Bachelor of Arts in Environmental Analysis and Design
University of California, Irvine • June 2006

PROFESSIONAL AFFILIATIONS

AEP – Association of Environmental Planners
AWMA – Air and Waste Management Association
ASTM – American Society for Testing and Materials

PROFESSIONAL CERTIFICATIONS

Environmental Site Assessment – American Society for Testing and Materials • June 2013
Planned Communities and Urban Infill – Urban Land Institute • June 2011
Indoor Air Quality and Industrial Hygiene – EMSL Analytical • April 2008
Principles of Ambient Air Monitoring – California Air Resources Board • August 2007
AB2588 Regulatory Standards – Trinity Consultants • November 2006
Air Dispersion Modeling – Lakes Environmental • June 2006

This page intentionally left blank

APPENDIX 2.1:
CALEEMOD OUTPUTS

Beech Logistics Center (Construction - Unmitigated) Detailed Report

Table of Contents

1. Basic Project Information
 - 1.1. Basic Project Information
 - 1.2. Land Use Types
 - 1.3. User-Selected Emission Reduction Measures by Emissions Sector
2. Emissions Summary
 - 2.1. Construction Emissions Compared Against Thresholds
 - 2.2. Construction Emissions by Year, Unmitigated
3. Construction Emissions Details
 - 3.1. Site Preparation (2023) - Unmitigated
 - 3.3. Grading (2023) - Unmitigated
 - 3.5. Building Construction (2023) - Unmitigated
 - 3.7. Building Construction (2024) - Unmitigated
 - 3.9. Paving (2024) - Unmitigated
 - 3.11. Architectural Coating (2024) - Unmitigated

4. Operations Emissions Details

4.10. Soil Carbon Accumulation By Vegetation Type

4.10.1. Soil Carbon Accumulation By Vegetation Type - Unmitigated

4.10.2. Above and Belowground Carbon Accumulation by Land Use Type - Unmitigated

4.10.3. Avoided and Sequestered Emissions by Species - Unmitigated

5. Activity Data

5.1. Construction Schedule

5.2. Off-Road Equipment

5.2.1. Unmitigated

5.3. Construction Vehicles

5.3.1. Unmitigated

5.4. Vehicles

5.4.1. Construction Vehicle Control Strategies

5.5. Architectural Coatings

5.6. Dust Mitigation

5.6.1. Construction Earthmoving Activities

5.6.2. Construction Earthmoving Control Strategies

5.7. Construction Paving

5.8. Construction Electricity Consumption and Emissions Factors

5.18. Vegetation

5.18.1. Land Use Change

5.18.1.1. Unmitigated

5.18.1. Biomass Cover Type

5.18.1.1. Unmitigated

5.18.2. Sequestration

5.18.2.1. Unmitigated

6. Climate Risk Detailed Report

6.1. Climate Risk Summary

6.2. Initial Climate Risk Scores

6.3. Adjusted Climate Risk Scores

6.4. Climate Risk Reduction Measures

7. Health and Equity Details

7.1. CalEnviroScreen 4.0 Scores

7.2. Healthy Places Index Scores

7.3. Overall Health & Equity Scores

7.4. Health & Equity Measures

7.5. Evaluation Scorecard

7.6. Health & Equity Custom Measures

8. User Changes to Default Data

1. Basic Project Information

1.1. Basic Project Information

Data Field	Value
Project Name	Beech Logistics Center (Construction - Unmitigated)
Lead Agency	—
Land Use Scale	Project/site
Analysis Level for Defaults	County
Windspeed (m/s)	2.80
Precipitation (days)	6.40
Location	34.108970164547955, -117.47238518529332
County	San Bernardino-South Coast
City	Fontana
Air District	South Coast AQMD
Air Basin	South Coast
TAZ	5304
EDFZ	10
Electric Utility	Southern California Edison
Gas Utility	Southern California Gas

1.2. Land Use Types

Land Use Subtype	Size	Unit	Lot Acreage	Building Area (sq ft)	Landscape Area (sq ft)	Special Landscape Area (sq ft)	Population	Description
General Light Industry	42.2	1000sqft	1.20	42,190	10,200	0.00	—	—
Unrefrigerated Warehouse-No Rail	127	1000sqft	3.61	126,569	30,599	0.00	—	—

Parking Lot	183	Space	1.16	0.00	0.00	0.00	—	—
Other Asphalt Surfaces	107	1000sqft	2.46	0.00	0.00	0.00	—	—

1.3. User-Selected Emission Reduction Measures by Emissions Sector

No measures selected

2. Emissions Summary

2.1. Construction Emissions Compared Against Thresholds

Criteria Pollutants (lb/day for daily, ton/yr for annual) and GHGs (lb/day for daily, MT/yr for annual)

Un/Mit.	TOG	ROG	NOx	CO	SO2	PM10E	PM10D	PM10T	PM2.5E	PM2.5D	PM2.5T	BCO2	NBCO2	CO2T	CH4	N2O	R	CO2e
Daily, Summer (Max)	—	—	—	—	—	—	—	—	—	—	—	—	—	—	—	—	—	—
Unmit.	1.27	13.8	25.4	50.9	0.08	0.18	9.72	9.89	0.17	4.56	4.72	—	9,427	9,427	0.56	0.61	8.65	9,465
Daily, Winter (Max)	—	—	—	—	—	—	—	—	—	—	—	—	—	—	—	—	—	—
Unmit.	1.37	13.8	24.9	43.4	0.06	0.27	1.33	1.60	0.26	0.32	0.58	—	8,008	8,008	0.36	0.20	0.18	8,078
Average Daily (Max)	—	—	—	—	—	—	—	—	—	—	—	—	—	—	—	—	—	—
Unmit.	0.58	2.48	9.52	17.2	0.03	0.09	0.88	0.98	0.09	0.28	0.37	—	3,492	3,492	0.18	0.12	1.55	3,535
Annual (Max)	—	—	—	—	—	—	—	—	—	—	—	—	—	—	—	—	—	—
Unmit.	0.11	0.45	1.74	3.13	0.01	0.02	0.16	0.18	0.02	0.05	0.07	—	578	578	0.03	0.02	0.26	585

2.2. Construction Emissions by Year, Unmitigated

Criteria Pollutants (lb/day for daily, ton/yr for annual) and GHGs (lb/day for daily, MT/yr for annual)

Year	TOG	ROG	NOx	CO	SO2	PM10E	PM10D	PM10T	PM2.5E	PM2.5D	PM2.5T	BCO2	NBCO2	CO2T	CH4	N2O	R	CO2e
Daily - Summer (Max)	—	—	—	—	—	—	—	—	—	—	—	—	—	—	—	—	—	—
2023	1.27	1.25	25.4	50.9	0.08	0.18	9.72	9.89	0.17	4.56	4.72	—	9,427	9,427	0.56	0.61	8.65	9,465
2024	0.42	13.8	8.77	14.3	0.02	0.13	0.38	0.51	0.12	0.09	0.21	—	2,107	2,107	0.09	0.03	1.67	2,119
Daily - Winter (Max)	—	—	—	—	—	—	—	—	—	—	—	—	—	—	—	—	—	—
2023	1.08	0.98	17.7	32.2	0.05	0.18	1.13	1.31	0.17	0.27	0.45	—	6,325	6,325	0.30	0.19	0.17	6,388
2024	1.37	13.8	24.9	43.4	0.06	0.27	1.33	1.60	0.26	0.32	0.58	—	8,008	8,008	0.36	0.20	0.18	8,078
Average Daily	—	—	—	—	—	—	—	—	—	—	—	—	—	—	—	—	—	—
2023	0.58	0.51	9.52	17.2	0.03	0.09	0.88	0.98	0.09	0.28	0.37	—	3,492	3,492	0.18	0.12	1.55	3,535
2024	0.14	2.48	2.63	4.40	0.01	0.03	0.14	0.17	0.03	0.03	0.06	—	752	752	0.03	0.02	0.29	758
Annual	—	—	—	—	—	—	—	—	—	—	—	—	—	—	—	—	—	—
2023	0.11	0.09	1.74	3.13	0.01	0.02	0.16	0.18	0.02	0.05	0.07	—	578	578	0.03	0.02	0.26	585
2024	0.03	0.45	0.48	0.80	< 0.005	0.01	0.02	0.03	0.01	0.01	0.01	—	124	124	0.01	< 0.005	0.05	125

3. Construction Emissions Details

3.1. Site Preparation (2023) - Unmitigated

Criteria Pollutants (lb/day for daily, ton/yr for annual) and GHGs (lb/day for daily, MT/yr for annual)

Location	TOG	ROG	NOx	CO	SO2	PM10E	PM10D	PM10T	PM2.5E	PM2.5D	PM2.5T	BCO2	NBCO2	CO2T	CH4	N2O	R	CO2e
Onsite	—	—	—	—	—	—	—	—	—	—	—	—	—	—	—	—	—	—
Daily, Summer (Max)	—	—	—	—	—	—	—	—	—	—	—	—	—	—	—	—	—	—
Off-Road Equipment	1.09	1.09	25.2	48.3	0.08	0.17	—	0.17	0.17	—	0.17	—	8,984	8,984	0.36	0.07	—	9,014

Beech Logistics Center (Construction - Unmitigated) Detailed Report, 11/15/2022

Dust From Material Movement:	—	—	—	—	—	—	9.35	9.35	—	4.47	4.47	—	—	—	—	—	—	—
Onsite truck	0.00	0.00	0.00	0.00	0.00	0.00	0.00	0.00	0.00	0.00	0.00	—	0.00	0.00	0.00	0.00	0.00	0.00
Daily, Winter (Max)	—	—	—	—	—	—	—	—	—	—	—	—	—	—	—	—	—	—
Average Daily	—	—	—	—	—	—	—	—	—	—	—	—	—	—	—	—	—	—
Off-Road Equipment	0.02	0.02	0.41	0.79	< 0.005	< 0.005	—	< 0.005	< 0.005	—	< 0.005	—	148	148	0.01	< 0.005	—	148
Dust From Material Movement:	—	—	—	—	—	—	0.15	0.15	—	0.07	0.07	—	—	—	—	—	—	—
Onsite truck	0.00	0.00	0.00	0.00	0.00	0.00	0.00	0.00	0.00	0.00	0.00	—	0.00	0.00	0.00	0.00	0.00	0.00
Annual	—	—	—	—	—	—	—	—	—	—	—	—	—	—	—	—	—	—
Off-Road Equipment	< 0.005	< 0.005	0.08	0.14	< 0.005	< 0.005	—	< 0.005	< 0.005	—	< 0.005	—	24.4	24.4	< 0.005	< 0.005	—	24.5
Dust From Material Movement:	—	—	—	—	—	—	0.03	0.03	—	0.01	0.01	—	—	—	—	—	—	—
Onsite truck	0.00	0.00	0.00	0.00	0.00	0.00	0.00	0.00	0.00	0.00	0.00	—	0.00	0.00	0.00	0.00	0.00	0.00
Offsite	—	—	—	—	—	—	—	—	—	—	—	—	—	—	—	—	—	—
Daily, Summer (Max)	—	—	—	—	—	—	—	—	—	—	—	—	—	—	—	—	—	—
Worker	0.17	0.15	0.15	2.59	0.00	0.00	0.02	0.02	0.00	0.00	0.00	—	411	411	0.02	0.01	1.76	418
Vendor	< 0.005	< 0.005	0.04	0.02	< 0.005	< 0.005	< 0.005	< 0.005	< 0.005	< 0.005	< 0.005	—	31.7	31.7	< 0.005	< 0.005	0.09	33.2
Hauling	0.00	0.00	0.00	0.00	0.00	0.00	0.00	0.00	0.00	0.00	0.00	—	0.00	0.00	0.00	0.00	0.00	0.00

Daily, Winter (Max)	—	—	—	—	—	—	—	—	—	—	—	—	—	—	—	—	—	—
Average Daily	—	—	—	—	—	—	—	—	—	—	—	—	—	—	—	—	—	—
Worker	< 0.005	< 0.005	< 0.005	0.03	0.00	0.00	< 0.005	< 0.005	0.00	0.00	0.00	—	6.28	6.28	< 0.005	< 0.005	0.01	6.37
Vendor	< 0.005	< 0.005	< 0.005	< 0.005	< 0.005	< 0.005	< 0.005	< 0.005	< 0.005	< 0.005	< 0.005	—	0.52	0.52	< 0.005	< 0.005	< 0.005	0.55
Hauling	0.00	0.00	0.00	0.00	0.00	0.00	0.00	0.00	0.00	0.00	0.00	—	0.00	0.00	0.00	0.00	0.00	0.00
Annual	—	—	—	—	—	—	—	—	—	—	—	—	—	—	—	—	—	—
Worker	< 0.005	< 0.005	< 0.005	0.01	0.00	0.00	< 0.005	< 0.005	0.00	0.00	0.00	—	1.04	1.04	< 0.005	< 0.005	< 0.005	1.05
Vendor	< 0.005	< 0.005	< 0.005	< 0.005	< 0.005	< 0.005	< 0.005	< 0.005	< 0.005	< 0.005	< 0.005	—	0.09	0.09	< 0.005	< 0.005	< 0.005	0.09
Hauling	0.00	0.00	0.00	0.00	0.00	0.00	0.00	0.00	0.00	0.00	0.00	—	0.00	0.00	0.00	0.00	0.00	0.00

3.3. Grading (2023) - Unmitigated

Criteria Pollutants (lb/day for daily, ton/yr for annual) and GHGs (lb/day for daily, MT/yr for annual)

Location	TOG	ROG	NOx	CO	SO2	PM10E	PM10D	PM10T	PM2.5E	PM2.5D	PM2.5T	BCO2	NBCO2	CO2T	CH4	N2O	R	CO2e
Onsite	—	—	—	—	—	—	—	—	—	—	—	—	—	—	—	—	—	—
Daily, Summer (Max)	—	—	—	—	—	—	—	—	—	—	—	—	—	—	—	—	—	—
Off-Road Equipment	0.42	0.42	11.0	19.0	0.03	0.09	—	0.09	0.09	—	0.09	—	3,134	3,134	0.13	0.03	—	3,144
Dust From Material Movement	—	—	—	—	—	—	2.26	2.26	—	0.94	0.94	—	—	—	—	—	—	—
Onsite truck	0.00	0.00	0.00	0.00	0.00	0.00	0.00	0.00	0.00	0.00	0.00	—	0.00	0.00	0.00	0.00	0.00	0.00
Daily, Winter (Max)	—	—	—	—	—	—	—	—	—	—	—	—	—	—	—	—	—	—

Beech Logistics Center (Construction - Unmitigated) Detailed Report, 11/15/2022

Average Daily	—	—	—	—	—	—	—	—	—	—	—	—	—	—	—	—	—	—
Off-Road Equipment	0.03	0.03	0.66	1.15	< 0.005	0.01	—	0.01	0.01	—	0.01	—	189	189	0.01	< 0.005	—	190
Dust From Material Movement	—	—	—	—	—	—	0.14	0.14	—	0.06	0.06	—	—	—	—	—	—	—
Onsite truck	0.00	0.00	0.00	0.00	0.00	0.00	0.00	0.00	0.00	0.00	0.00	—	0.00	0.00	0.00	0.00	0.00	0.00
Annual	—	—	—	—	—	—	—	—	—	—	—	—	—	—	—	—	—	—
Off-Road Equipment	< 0.005	< 0.005	0.12	0.21	< 0.005	< 0.005	—	< 0.005	< 0.005	—	< 0.005	—	31.3	31.3	< 0.005	< 0.005	—	31.4
Dust From Material Movement	—	—	—	—	—	—	0.02	0.02	—	0.01	0.01	—	—	—	—	—	—	—
Onsite truck	0.00	0.00	0.00	0.00	0.00	0.00	0.00	0.00	0.00	0.00	0.00	—	0.00	0.00	0.00	0.00	0.00	0.00
Offsite	—	—	—	—	—	—	—	—	—	—	—	—	—	—	—	—	—	—
Daily, Summer (Max)	—	—	—	—	—	—	—	—	—	—	—	—	—	—	—	—	—	—
Worker	0.09	0.08	0.08	1.39	0.00	0.00	0.01	0.01	0.00	0.00	0.00	—	220	220	0.01	0.01	0.94	224
Vendor	0.01	< 0.005	0.11	0.06	< 0.005	< 0.005	0.01	0.01	< 0.005	< 0.005	< 0.005	—	95.1	95.1	0.01	0.01	0.26	99.7
Hauling	0.49	0.07	4.51	2.51	0.02	0.04	0.26	0.31	0.04	0.09	0.13	—	3,573	3,573	0.41	0.57	7.44	3,760
Daily, Winter (Max)	—	—	—	—	—	—	—	—	—	—	—	—	—	—	—	—	—	—
Average Daily	—	—	—	—	—	—	—	—	—	—	—	—	—	—	—	—	—	—
Worker	0.01	< 0.005	0.01	0.07	0.00	0.00	< 0.005	< 0.005	0.00	0.00	0.00	—	12.3	12.3	< 0.005	< 0.005	0.02	12.5
Vendor	< 0.005	< 0.005	0.01	< 0.005	< 0.005	< 0.005	< 0.005	< 0.005	< 0.005	< 0.005	< 0.005	—	5.73	5.73	< 0.005	< 0.005	0.01	6.00

Hauling	0.03	< 0.005	0.29	0.15	< 0.005	< 0.005	0.02	0.02	< 0.005	0.01	0.01	—	215	215	0.02	0.03	0.19	226
Annual	—	—	—	—	—	—	—	—	—	—	—	—	—	—	—	—	—	—
Worker	< 0.005	< 0.005	< 0.005	0.01	0.00	0.00	< 0.005	< 0.005	0.00	0.00	0.00	—	2.04	2.04	< 0.005	< 0.005	< 0.005	2.07
Vendor	< 0.005	< 0.005	< 0.005	< 0.005	< 0.005	< 0.005	< 0.005	< 0.005	< 0.005	< 0.005	< 0.005	—	0.95	0.95	< 0.005	< 0.005	< 0.005	0.99
Hauling	0.01	< 0.005	0.05	0.03	< 0.005	< 0.005	< 0.005	< 0.005	< 0.005	< 0.005	< 0.005	—	35.7	35.7	< 0.005	0.01	0.03	37.5

3.5. Building Construction (2023) - Unmitigated

Criteria Pollutants (lb/day for daily, ton/yr for annual) and GHGs (lb/day for daily, MT/yr for annual)

Location	TOG	ROG	NOx	CO	SO2	PM10E	PM10D	PM10T	PM2.5E	PM2.5D	PM2.5T	BCO2	NBCO2	CO2T	CH4	N2O	R	CO2e
Onsite	—	—	—	—	—	—	—	—	—	—	—	—	—	—	—	—	—	—
Daily, Summer (Max)	—	—	—	—	—	—	—	—	—	—	—	—	—	—	—	—	—	—
Off-Road Equipment	0.59	0.59	16.3	26.8	0.05	0.17	—	0.17	0.16	—	0.16	—	4,609	4,609	0.19	0.04	—	4,625
Onsite truck	0.00	0.00	0.00	0.00	0.00	0.00	0.00	0.00	0.00	0.00	0.00	—	0.00	0.00	0.00	0.00	0.00	0.00
Daily, Winter (Max)	—	—	—	—	—	—	—	—	—	—	—	—	—	—	—	—	—	—
Off-Road Equipment	0.59	0.59	16.3	26.8	0.05	0.17	—	0.17	0.16	—	0.16	—	4,609	4,609	0.19	0.04	—	4,625
Onsite truck	0.00	0.00	0.00	0.00	0.00	0.00	0.00	0.00	0.00	0.00	0.00	—	0.00	0.00	0.00	0.00	0.00	0.00
Average Daily	—	—	—	—	—	—	—	—	—	—	—	—	—	—	—	—	—	—
Off-Road Equipment	0.27	0.27	7.51	12.3	0.02	0.08	—	0.08	0.08	—	0.08	—	2,119	2,119	0.09	0.02	—	2,127
Onsite truck	0.00	0.00	0.00	0.00	0.00	0.00	0.00	0.00	0.00	0.00	0.00	—	0.00	0.00	0.00	0.00	0.00	0.00
Annual	—	—	—	—	—	—	—	—	—	—	—	—	—	—	—	—	—	—

Off-Road Equipment	0.05	0.05	1.37	2.25	< 0.005	0.01	—	0.01	0.01	—	0.01	—	351	351	0.01	< 0.005	—	352
Onsite truck	0.00	0.00	0.00	0.00	0.00	0.00	0.00	0.00	0.00	0.00	0.00	—	0.00	0.00	0.00	0.00	0.00	0.00
Offsite	—	—	—	—	—	—	—	—	—	—	—	—	—	—	—	—	—	—
Daily, Summer (Max)	—	—	—	—	—	—	—	—	—	—	—	—	—	—	—	—	—	—
Worker	0.43	0.39	0.38	6.57	0.00	0.00	0.06	0.06	0.00	0.00	0.00	—	1,043	1,043	0.04	0.04	4.47	1,059
Vendor	0.09	0.02	0.90	0.49	0.01	0.01	0.04	0.05	0.01	0.02	0.03	—	761	761	0.06	0.11	2.10	798
Hauling	0.00	0.00	0.00	0.00	0.00	0.00	0.00	0.00	0.00	0.00	0.00	—	0.00	0.00	0.00	0.00	0.00	0.00
Daily, Winter (Max)	—	—	—	—	—	—	—	—	—	—	—	—	—	—	—	—	—	—
Worker	0.40	0.37	0.44	4.94	0.00	0.00	0.06	0.06	0.00	0.00	0.00	—	956	956	0.05	0.04	0.12	967
Vendor	0.08	0.02	0.94	0.49	0.01	0.01	0.04	0.05	0.01	0.02	0.03	—	761	761	0.06	0.11	0.05	796
Hauling	0.00	0.00	0.00	0.00	0.00	0.00	0.00	0.00	0.00	0.00	0.00	—	0.00	0.00	0.00	0.00	0.00	0.00
Average Daily	—	—	—	—	—	—	—	—	—	—	—	—	—	—	—	—	—	—
Worker	0.18	0.17	0.20	2.40	0.00	0.00	0.03	0.03	0.00	0.00	0.00	—	446	446	0.02	0.02	0.89	452
Vendor	0.04	0.01	0.43	0.23	< 0.005	< 0.005	0.02	0.02	< 0.005	0.01	0.01	—	350	350	0.03	0.05	0.42	366
Hauling	0.00	0.00	0.00	0.00	0.00	0.00	0.00	0.00	0.00	0.00	0.00	—	0.00	0.00	0.00	0.00	0.00	0.00
Annual	—	—	—	—	—	—	—	—	—	—	—	—	—	—	—	—	—	—
Worker	0.03	0.03	0.04	0.44	0.00	0.00	< 0.005	< 0.005	0.00	0.00	0.00	—	73.8	73.8	< 0.005	< 0.005	0.15	74.8
Vendor	0.01	< 0.005	0.08	0.04	< 0.005	< 0.005	< 0.005	< 0.005	< 0.005	< 0.005	< 0.005	—	57.9	57.9	< 0.005	0.01	0.07	60.7
Hauling	0.00	0.00	0.00	0.00	0.00	0.00	0.00	0.00	0.00	0.00	0.00	—	0.00	0.00	0.00	0.00	0.00	0.00

3.7. Building Construction (2024) - Unmitigated

Criteria Pollutants (lb/day for daily, ton/yr for annual) and GHGs (lb/day for daily, MT/yr for annual)

Location	TOG	ROG	NOx	CO	SO2	PM10E	PM10D	PM10T	PM2.5E	PM2.5D	PM2.5T	BCO2	NBCO2	CO2T	CH4	N2O	R	CO2e
----------	-----	-----	-----	----	-----	-------	-------	-------	--------	--------	--------	------	-------	------	-----	-----	---	------

Beech Logistics Center (Construction - Unmitigated) Detailed Report, 11/15/2022

Onsite	—	—	—	—	—	—	—	—	—	—	—	—	—	—	—	—	—	—
Daily, Summer (Max)	—	—	—	—	—	—	—	—	—	—	—	—	—	—	—	—	—	—
Daily, Winter (Max)	—	—	—	—	—	—	—	—	—	—	—	—	—	—	—	—	—	—
Off-Road Equipment	0.59	0.59	16.3	26.8	0.05	0.17	—	0.17	0.16	—	0.16	—	4,608	4,608	0.19	0.04	—	4,624
Onsite truck	0.00	0.00	0.00	0.00	0.00	0.00	0.00	0.00	0.00	0.00	0.00	—	0.00	0.00	0.00	0.00	0.00	0.00
Average Daily	—	—	—	—	—	—	—	—	—	—	—	—	—	—	—	—	—	—
Off-Road Equipment	0.04	0.04	0.99	1.63	< 0.005	0.01	—	0.01	0.01	—	0.01	—	280	280	0.01	< 0.005	—	281
Onsite truck	0.00	0.00	0.00	0.00	0.00	0.00	0.00	0.00	0.00	0.00	0.00	—	0.00	0.00	0.00	0.00	0.00	0.00
Annual	—	—	—	—	—	—	—	—	—	—	—	—	—	—	—	—	—	—
Off-Road Equipment	0.01	0.01	0.18	0.30	< 0.005	< 0.005	—	< 0.005	< 0.005	—	< 0.005	—	46.3	46.3	< 0.005	< 0.005	—	46.4
Onsite truck	0.00	0.00	0.00	0.00	0.00	0.00	0.00	0.00	0.00	0.00	0.00	—	0.00	0.00	0.00	0.00	0.00	0.00
Offsite	—	—	—	—	—	—	—	—	—	—	—	—	—	—	—	—	—	—
Daily, Summer (Max)	—	—	—	—	—	—	—	—	—	—	—	—	—	—	—	—	—	—
Daily, Winter (Max)	—	—	—	—	—	—	—	—	—	—	—	—	—	—	—	—	—	—
Worker	0.39	0.35	0.41	4.54	0.00	0.00	0.06	0.06	0.00	0.00	0.00	—	937	937	0.04	0.04	0.11	949
Vendor	0.08	0.02	0.90	0.47	0.01	0.01	0.04	0.05	0.01	0.02	0.03	—	753	753	0.06	0.11	0.05	788
Hauling	0.00	0.00	0.00	0.00	0.00	0.00	0.00	0.00	0.00	0.00	0.00	—	0.00	0.00	0.00	0.00	0.00	0.00

Average Daily	—	—	—	—	—	—	—	—	—	—	—	—	—	—	—	—	—	—
Worker	0.02	0.02	0.02	0.29	0.00	0.00	< 0.005	< 0.005	0.00	0.00	0.00	—	57.6	57.6	< 0.005	< 0.005	0.11	58.5
Vendor	< 0.005	< 0.005	0.05	0.03	< 0.005	< 0.005	< 0.005	< 0.005	< 0.005	< 0.005	< 0.005	—	45.7	45.7	< 0.005	0.01	0.05	47.8
Hauling	0.00	0.00	0.00	0.00	0.00	0.00	0.00	0.00	0.00	0.00	0.00	—	0.00	0.00	0.00	0.00	0.00	0.00
Annual	—	—	—	—	—	—	—	—	—	—	—	—	—	—	—	—	—	—
Worker	< 0.005	< 0.005	< 0.005	0.05	0.00	0.00	< 0.005	< 0.005	0.00	0.00	0.00	—	9.54	9.54	< 0.005	< 0.005	0.02	9.68
Vendor	< 0.005	< 0.005	0.01	0.01	< 0.005	< 0.005	< 0.005	< 0.005	< 0.005	< 0.005	< 0.005	—	7.56	7.56	< 0.005	< 0.005	0.01	7.92
Hauling	0.00	0.00	0.00	0.00	0.00	0.00	0.00	0.00	0.00	0.00	0.00	—	0.00	0.00	0.00	0.00	0.00	0.00

3.9. Paving (2024) - Unmitigated

Criteria Pollutants (lb/day for daily, ton/yr for annual) and GHGs (lb/day for daily, MT/yr for annual)

Location	TOG	ROG	NOx	CO	SO2	PM10E	PM10D	PM10T	PM2.5E	PM2.5D	PM2.5T	BCO2	NBCO2	CO2T	CH4	N2O	R	CO2e
Onsite	—	—	—	—	—	—	—	—	—	—	—	—	—	—	—	—	—	—
Daily, Summer (Max)	—	—	—	—	—	—	—	—	—	—	—	—	—	—	—	—	—	—
Off-Road Equipment	0.23	0.23	7.21	10.6	0.01	0.09	—	0.09	0.08	—	0.08	—	1,512	1,512	0.06	0.01	—	1,517
Paving	—	0.15	—	—	—	—	—	—	—	—	—	—	—	—	—	—	—	—
Onsite truck	0.00	0.00	0.00	0.00	0.00	0.00	0.00	0.00	0.00	0.00	0.00	—	0.00	0.00	0.00	0.00	0.00	0.00
Daily, Winter (Max)	—	—	—	—	—	—	—	—	—	—	—	—	—	—	—	—	—	—
Off-Road Equipment	0.23	0.23	7.21	10.6	0.01	0.09	—	0.09	0.08	—	0.08	—	1,512	1,512	0.06	0.01	—	1,517
Paving	—	0.15	—	—	—	—	—	—	—	—	—	—	—	—	—	—	—	—
Onsite truck	0.00	0.00	0.00	0.00	0.00	0.00	0.00	0.00	0.00	0.00	0.00	—	0.00	0.00	0.00	0.00	0.00	0.00

Beech Logistics Center (Construction - Unmitigated) Detailed Report, 11/15/2022

Average Daily	—	—	—	—	—	—	—	—	—	—	—	—	—	—	—	—	—	—
Off-Road Equipment	0.04	0.04	1.28	1.89	< 0.005	0.02	—	0.02	0.01	—	0.01	—	269	269	0.01	< 0.005	—	270
Paving	—	0.03	—	—	—	—	—	—	—	—	—	—	—	—	—	—	—	—
Onsite truck	0.00	0.00	0.00	0.00	0.00	0.00	0.00	0.00	0.00	0.00	0.00	—	0.00	0.00	0.00	0.00	0.00	0.00
Annual	—	—	—	—	—	—	—	—	—	—	—	—	—	—	—	—	—	—
Off-Road Equipment	0.01	0.01	0.23	0.34	< 0.005	< 0.005	—	< 0.005	< 0.005	—	< 0.005	—	44.6	44.6	< 0.005	< 0.005	—	44.7
Paving	—	< 0.005	—	—	—	—	—	—	—	—	—	—	—	—	—	—	—	—
Onsite truck	0.00	0.00	0.00	0.00	0.00	0.00	0.00	0.00	0.00	0.00	0.00	—	0.00	0.00	0.00	0.00	0.00	0.00
Offsite	—	—	—	—	—	—	—	—	—	—	—	—	—	—	—	—	—	—
Daily, Summer (Max)	—	—	—	—	—	—	—	—	—	—	—	—	—	—	—	—	—	—
Worker	0.09	0.08	0.07	1.27	0.00	0.00	0.01	0.01	0.00	0.00	0.00	—	216	216	0.01	0.01	0.86	219
Vendor	0.00	0.00	0.00	0.00	0.00	0.00	0.00	0.00	0.00	0.00	0.00	—	0.00	0.00	0.00	0.00	0.00	0.00
Hauling	0.00	0.00	0.00	0.00	0.00	0.00	0.00	0.00	0.00	0.00	0.00	—	0.00	0.00	0.00	0.00	0.00	0.00
Daily, Winter (Max)	—	—	—	—	—	—	—	—	—	—	—	—	—	—	—	—	—	—
Worker	0.08	0.07	0.09	0.96	0.00	0.00	0.01	0.01	0.00	0.00	0.00	—	198	198	0.01	0.01	0.02	200
Vendor	0.00	0.00	0.00	0.00	0.00	0.00	0.00	0.00	0.00	0.00	0.00	—	0.00	0.00	0.00	0.00	0.00	0.00
Hauling	0.00	0.00	0.00	0.00	0.00	0.00	0.00	0.00	0.00	0.00	0.00	—	0.00	0.00	0.00	0.00	0.00	0.00
Average Daily	—	—	—	—	—	—	—	—	—	—	—	—	—	—	—	—	—	—
Worker	0.01	0.01	0.02	0.18	0.00	0.00	< 0.005	< 0.005	0.00	0.00	0.00	—	35.7	35.7	< 0.005	< 0.005	0.07	36.3
Vendor	0.00	0.00	0.00	0.00	0.00	0.00	0.00	0.00	0.00	0.00	0.00	—	0.00	0.00	0.00	0.00	0.00	0.00
Hauling	0.00	0.00	0.00	0.00	0.00	0.00	0.00	0.00	0.00	0.00	0.00	—	0.00	0.00	0.00	0.00	0.00	0.00

Annual	—	—	—	—	—	—	—	—	—	—	—	—	—	—	—	—	—	—
Worker	< 0.005	< 0.005	< 0.005	0.03	0.00	0.00	< 0.005	< 0.005	0.00	0.00	0.00	—	5.92	5.92	< 0.005	< 0.005	0.01	6.00
Vendor	0.00	0.00	0.00	0.00	0.00	0.00	0.00	0.00	0.00	0.00	0.00	—	0.00	0.00	0.00	0.00	0.00	0.00
Hauling	0.00	0.00	0.00	0.00	0.00	0.00	0.00	0.00	0.00	0.00	0.00	—	0.00	0.00	0.00	0.00	0.00	0.00

3.11. Architectural Coating (2024) - Unmitigated

Criteria Pollutants (lb/day for daily, ton/yr for annual) and GHGs (lb/day for daily, MT/yr for annual)

Location	TOG	ROG	NOx	CO	SO2	PM10E	PM10D	PM10T	PM2.5E	PM2.5D	PM2.5T	BCO2	NBCO2	CO2T	CH4	N2O	R	CO2e
Onsite	—	—	—	—	—	—	—	—	—	—	—	—	—	—	—	—	—	—
Daily, Summer (Max)	—	—	—	—	—	—	—	—	—	—	—	—	—	—	—	—	—	—
Off-Road Equipment	0.03	0.03	1.43	1.28	< 0.005	0.04	—	0.04	0.04	—	0.04	—	178	178	0.01	< 0.005	—	179
Architectural Coatings	—	13.3	—	—	—	—	—	—	—	—	—	—	—	—	—	—	—	—
Onsite truck	0.00	0.00	0.00	0.00	0.00	0.00	0.00	0.00	0.00	0.00	0.00	—	0.00	0.00	0.00	0.00	0.00	0.00
Daily, Winter (Max)	—	—	—	—	—	—	—	—	—	—	—	—	—	—	—	—	—	—
Off-Road Equipment	0.03	0.03	1.43	1.28	< 0.005	0.04	—	0.04	0.04	—	0.04	—	178	178	0.01	< 0.005	—	179
Architectural Coatings	—	13.3	—	—	—	—	—	—	—	—	—	—	—	—	—	—	—	—
Onsite truck	0.00	0.00	0.00	0.00	0.00	0.00	0.00	0.00	0.00	0.00	0.00	—	0.00	0.00	0.00	0.00	0.00	0.00
Average Daily	—	—	—	—	—	—	—	—	—	—	—	—	—	—	—	—	—	—

Beech Logistics Center (Construction - Unmitigated) Detailed Report, 11/15/2022

Off-Road Equipment	< 0.005	< 0.005	0.25	0.23	< 0.005	0.01	—	0.01	0.01	—	0.01	—	31.2	31.2	< 0.005	< 0.005	—	31.3
Architectural Coatings	—	2.32	—	—	—	—	—	—	—	—	—	—	—	—	—	—	—	—
Onsite truck	0.00	0.00	0.00	0.00	0.00	0.00	0.00	0.00	0.00	0.00	0.00	—	0.00	0.00	0.00	0.00	0.00	0.00
Annual	—	—	—	—	—	—	—	—	—	—	—	—	—	—	—	—	—	—
Off-Road Equipment	< 0.005	< 0.005	0.05	0.04	< 0.005	< 0.005	—	< 0.005	< 0.005	—	< 0.005	—	5.17	5.17	< 0.005	< 0.005	—	5.19
Architectural Coatings	—	0.42	—	—	—	—	—	—	—	—	—	—	—	—	—	—	—	—
Onsite truck	0.00	0.00	0.00	0.00	0.00	0.00	0.00	0.00	0.00	0.00	0.00	—	0.00	0.00	0.00	0.00	0.00	0.00
Offsite	—	—	—	—	—	—	—	—	—	—	—	—	—	—	—	—	—	—
Daily, Summer (Max)	—	—	—	—	—	—	—	—	—	—	—	—	—	—	—	—	—	—
Worker	0.08	0.07	0.07	1.18	0.00	0.00	0.01	0.01	0.00	0.00	0.00	—	202	202	0.01	0.01	0.81	205
Vendor	0.00	0.00	0.00	0.00	0.00	0.00	0.00	0.00	0.00	0.00	0.00	—	0.00	0.00	0.00	0.00	0.00	0.00
Hauling	0.00	0.00	0.00	0.00	0.00	0.00	0.00	0.00	0.00	0.00	0.00	—	0.00	0.00	0.00	0.00	0.00	0.00
Daily, Winter (Max)	—	—	—	—	—	—	—	—	—	—	—	—	—	—	—	—	—	—
Worker	0.08	0.07	0.08	0.89	0.00	0.00	0.01	0.01	0.00	0.00	0.00	—	185	185	0.01	0.01	0.02	187
Vendor	0.00	0.00	0.00	0.00	0.00	0.00	0.00	0.00	0.00	0.00	0.00	—	0.00	0.00	0.00	0.00	0.00	0.00
Hauling	0.00	0.00	0.00	0.00	0.00	0.00	0.00	0.00	0.00	0.00	0.00	—	0.00	0.00	0.00	0.00	0.00	0.00
Average Daily	—	—	—	—	—	—	—	—	—	—	—	—	—	—	—	—	—	—
Worker	0.01	0.01	0.01	0.16	0.00	0.00	< 0.005	< 0.005	0.00	0.00	0.00	—	32.9	32.9	< 0.005	< 0.005	0.06	33.3
Vendor	0.00	0.00	0.00	0.00	0.00	0.00	0.00	0.00	0.00	0.00	0.00	—	0.00	0.00	0.00	0.00	0.00	0.00

Hauling	0.00	0.00	0.00	0.00	0.00	0.00	0.00	0.00	0.00	0.00	0.00	0.00	0.00	0.00	0.00	0.00	0.00	0.00
Annual	—	—	—	—	—	—	—	—	—	—	—	—	—	—	—	—	—	—
Worker	< 0.005	< 0.005	< 0.005	0.03	0.00	0.00	< 0.005	< 0.005	0.00	0.00	0.00	—	5.44	5.44	< 0.005	< 0.005	0.01	5.52
Vendor	0.00	0.00	0.00	0.00	0.00	0.00	0.00	0.00	0.00	0.00	0.00	—	0.00	0.00	0.00	0.00	0.00	0.00
Hauling	0.00	0.00	0.00	0.00	0.00	0.00	0.00	0.00	0.00	0.00	0.00	—	0.00	0.00	0.00	0.00	0.00	0.00

4. Operations Emissions Details

4.10. Soil Carbon Accumulation By Vegetation Type

4.10.1. Soil Carbon Accumulation By Vegetation Type - Unmitigated

Criteria Pollutants (lb/day for daily, ton/yr for annual) and GHGs (lb/day for daily, MT/yr for annual)

Vegetation	TOG	ROG	NOx	CO	SO2	PM10E	PM10D	PM10T	PM2.5E	PM2.5D	PM2.5T	BCO2	NBCO2	CO2T	CH4	N2O	R	CO2e
Daily, Summer (Max)	—	—	—	—	—	—	—	—	—	—	—	—	—	—	—	—	—	—
Total	—	—	—	—	—	—	—	—	—	—	—	—	—	—	—	—	—	—
Daily, Winter (Max)	—	—	—	—	—	—	—	—	—	—	—	—	—	—	—	—	—	—
Total	—	—	—	—	—	—	—	—	—	—	—	—	—	—	—	—	—	—
Annual	—	—	—	—	—	—	—	—	—	—	—	—	—	—	—	—	—	—
Total	—	—	—	—	—	—	—	—	—	—	—	—	—	—	—	—	—	—

4.10.2. Above and Belowground Carbon Accumulation by Land Use Type - Unmitigated

Criteria Pollutants (lb/day for daily, ton/yr for annual) and GHGs (lb/day for daily, MT/yr for annual)

Land Use	TOG	ROG	NOx	CO	SO2	PM10E	PM10D	PM10T	PM2.5E	PM2.5D	PM2.5T	BCO2	NBCO2	CO2T	CH4	N2O	R	CO2e
----------	-----	-----	-----	----	-----	-------	-------	-------	--------	--------	--------	------	-------	------	-----	-----	---	------

Daily, Summer (Max)	—	—	—	—	—	—	—	—	—	—	—	—	—	—	—	—	—	—
Total	—	—	—	—	—	—	—	—	—	—	—	—	—	—	—	—	—	—
Daily, Winter (Max)	—	—	—	—	—	—	—	—	—	—	—	—	—	—	—	—	—	—
Total	—	—	—	—	—	—	—	—	—	—	—	—	—	—	—	—	—	—
Annual	—	—	—	—	—	—	—	—	—	—	—	—	—	—	—	—	—	—
Total	—	—	—	—	—	—	—	—	—	—	—	—	—	—	—	—	—	—

4.10.3. Avoided and Sequestered Emissions by Species - Unmitigated

Criteria Pollutants (lb/day for daily, ton/yr for annual) and GHGs (lb/day for daily, MT/yr for annual)

Species	TOG	ROG	NOx	CO	SO2	PM10E	PM10D	PM10T	PM2.5E	PM2.5D	PM2.5T	BCO2	NBCO2	CO2T	CH4	N2O	R	CO2e
Daily, Summer (Max)	—	—	—	—	—	—	—	—	—	—	—	—	—	—	—	—	—	—
Avoided	—	—	—	—	—	—	—	—	—	—	—	—	—	—	—	—	—	—
Subtotal	—	—	—	—	—	—	—	—	—	—	—	—	—	—	—	—	—	—
Sequestered	—	—	—	—	—	—	—	—	—	—	—	—	—	—	—	—	—	—
Subtotal	—	—	—	—	—	—	—	—	—	—	—	—	—	—	—	—	—	—
Removed	—	—	—	—	—	—	—	—	—	—	—	—	—	—	—	—	—	—
Subtotal	—	—	—	—	—	—	—	—	—	—	—	—	—	—	—	—	—	—
—	—	—	—	—	—	—	—	—	—	—	—	—	—	—	—	—	—	—
Daily, Winter (Max)	—	—	—	—	—	—	—	—	—	—	—	—	—	—	—	—	—	—
Avoided	—	—	—	—	—	—	—	—	—	—	—	—	—	—	—	—	—	—
Subtotal	—	—	—	—	—	—	—	—	—	—	—	—	—	—	—	—	—	—

Sequest	—	—	—	—	—	—	—	—	—	—	—	—	—	—	—	—	—	—
Subtotal	—	—	—	—	—	—	—	—	—	—	—	—	—	—	—	—	—	—
Remove d	—	—	—	—	—	—	—	—	—	—	—	—	—	—	—	—	—	—
Subtotal	—	—	—	—	—	—	—	—	—	—	—	—	—	—	—	—	—	—
—	—	—	—	—	—	—	—	—	—	—	—	—	—	—	—	—	—	—
Annual	—	—	—	—	—	—	—	—	—	—	—	—	—	—	—	—	—	—
Avoided	—	—	—	—	—	—	—	—	—	—	—	—	—	—	—	—	—	—
Subtotal	—	—	—	—	—	—	—	—	—	—	—	—	—	—	—	—	—	—
Sequest ered	—	—	—	—	—	—	—	—	—	—	—	—	—	—	—	—	—	—
Subtotal	—	—	—	—	—	—	—	—	—	—	—	—	—	—	—	—	—	—
Remove d	—	—	—	—	—	—	—	—	—	—	—	—	—	—	—	—	—	—
Subtotal	—	—	—	—	—	—	—	—	—	—	—	—	—	—	—	—	—	—
—	—	—	—	—	—	—	—	—	—	—	—	—	—	—	—	—	—	—

5. Activity Data

5.1. Construction Schedule

Phase Name	Phase Type	Start Date	End Date	Days Per Week	Work Days per Phase	Phase Description
Site Preparation	Site Preparation	4/1/2023	4/10/2023	5.00	6.00	—
Grading	Grading	4/11/2023	5/10/2023	5.00	22.0	—
Building Construction	Building Construction	5/11/2023	1/31/2024	5.00	190	—
Paving	Paving	1/21/2024	4/20/2024	5.00	65.0	—
Architectural Coating	Architectural Coating	2/1/2024	4/30/2024	5.00	64.0	—

5.2. Off-Road Equipment

5.2.1. Unmitigated

Phase Name	Equipment Type	Fuel Type	Engine Tier	Number per Day	Hours Per Day	Horsepower	Load Factor
Site Preparation	Rubber Tired Dozers	Diesel	Tier 4 Interim	5.00	8.00	367	0.40
Grading	Excavators	Diesel	Tier 4 Interim	1.00	8.00	36.0	0.38
Grading	Graders	Diesel	Tier 4 Interim	1.00	8.00	148	0.41
Grading	Rubber Tired Dozers	Diesel	Tier 4 Interim	1.00	8.00	367	0.40
Building Construction	Cranes	Diesel	Tier 4 Interim	2.00	8.00	367	0.29
Building Construction	Forklifts	Diesel	Tier 4 Interim	4.00	8.00	82.0	0.20
Building Construction	Generator Sets	Diesel	Tier 4 Interim	2.00	8.00	14.0	0.74
Building Construction	Welders	Diesel	Tier 4 Interim	2.00	8.00	46.0	0.45
Paving	Pavers	Diesel	Tier 4 Interim	2.00	8.00	81.0	0.42
Paving	Paving Equipment	Diesel	Tier 4 Interim	2.00	8.00	89.0	0.36
Paving	Rollers	Diesel	Tier 4 Interim	2.00	8.00	36.0	0.38
Architectural Coating	Air Compressors	Diesel	Tier 4 Interim	1.00	8.00	37.0	0.48
Site Preparation	Crawler Tractors	Diesel	Tier 4 Interim	6.00	8.00	87.0	0.43
Grading	Crawler Tractors	Diesel	Tier 4 Interim	3.00	8.00	87.0	0.43
Building Construction	Crawler Tractors	Diesel	Tier 4 Interim	4.00	8.00	87.0	0.43

5.3. Construction Vehicles

5.3.1. Unmitigated

Phase Name	Trip Type	One-Way Trips per Day	Miles per Trip	Vehicle Mix
Site Preparation	—	—	—	—
Site Preparation	Worker	28.0	18.5	LDA,LDT1,LDT2
Site Preparation	Vendor	1.00	10.2	HHDT,MHDT
Site Preparation	Hauling	0.00	20.0	HHDT
Site Preparation	Onsite truck	0.00	0.00	HHDT

Grading	—	—	—	—
Grading	Worker	15.0	18.5	LDA,LDT1,LDT2
Grading	Vendor	3.00	10.2	HHDT,MHDT
Grading	Hauling	50.0	20.0	HHDT
Grading	Onsite truck	0.00	0.00	HHDT
Building Construction	—	—	—	—
Building Construction	Worker	71.0	18.5	LDA,LDT1,LDT2
Building Construction	Vendor	24.0	10.2	HHDT,MHDT
Building Construction	Hauling	0.00	20.0	HHDT
Building Construction	Onsite truck	0.00	0.00	HHDT
Paving	—	—	—	—
Paving	Worker	15.0	18.5	LDA,LDT1,LDT2
Paving	Vendor	0.00	10.2	HHDT,MHDT
Paving	Hauling	0.00	20.0	HHDT
Paving	Onsite truck	0.00	0.00	HHDT
Architectural Coating	—	—	—	—
Architectural Coating	Worker	14.0	18.5	LDA,LDT1,LDT2
Architectural Coating	Vendor	0.00	10.2	HHDT,MHDT
Architectural Coating	Hauling	0.00	20.0	HHDT
Architectural Coating	Onsite truck	0.00	0.00	HHDT

5.4. Vehicles

5.4.1. Construction Vehicle Control Strategies

Non-applicable. No control strategies activated by user.

5.5. Architectural Coatings

Phase Name	Residential Interior Area Coated (sq ft)	Residential Exterior Area Coated (sq ft)	Non-Residential Interior Area Coated (sq ft)	Non-Residential Exterior Area Coated (sq ft)	Parking Area Coated (sq ft)
Architectural Coating	0.00	0.00	260,239	86,746	9,467

5.6. Dust Mitigation

5.6.1. Construction Earthmoving Activities

Phase Name	Material Imported (Cubic Yards)	Material Exported (Cubic Yards)	Acres Graded (acres)	Material Demolished (sq. ft.)	Acres Paved (acres)
Site Preparation	0.00	0.00	33.0	0.00	—
Grading	8,764	0.00	55.0	0.00	—
Paving	0.00	0.00	0.00	0.00	3.62

5.6.2. Construction Earthmoving Control Strategies

Control Strategies Applied	Frequency (per day)	PM10 Reduction	PM2.5 Reduction
Water Exposed Area	3	74%	74%

5.7. Construction Paving

Land Use	Area Paved (acres)	% Asphalt
General Light Industry	0.00	0%
Unrefrigerated Warehouse-No Rail	0.00	0%
Parking Lot	1.16	100%
Other Asphalt Surfaces	2.46	100%

5.8. Construction Electricity Consumption and Emissions Factors

kWh per Year and Emission Factor (lb/MWh)

Year	kWh per Year	CO2	CH4	N2O
------	--------------	-----	-----	-----

2023	0.00	532	0.03	< 0.005
2024	0.00	532	0.03	< 0.005

5.18. Vegetation

5.18.1. Land Use Change

5.18.1.1. Unmitigated

Vegetation Land Use Type	Vegetation Soil Type	Initial Acres	Final Acres
--------------------------	----------------------	---------------	-------------

5.18.1. Biomass Cover Type

5.18.1.1. Unmitigated

Biomass Cover Type	Initial Acres	Final Acres
--------------------	---------------	-------------

5.18.2. Sequestration

5.18.2.1. Unmitigated

Tree Type	Number	Electricity Saved (kWh/year)	Natural Gas Saved (btu/year)
-----------	--------	------------------------------	------------------------------

6. Climate Risk Detailed Report

6.1. Climate Risk Summary

Cal-Adapt midcentury 2040–2059 average projections for four hazards are reported below for your project location. These are under Representation Concentration Pathway (RCP) 8.5 which assumes GHG emissions will continue to rise strongly through 2050 and then plateau around 2100.

Climate Hazard	Result for Project Location	Unit
Temperature and Extreme Heat	21.7	annual days of extreme heat
Extreme Precipitation	5.25	annual days with precipitation above 20 mm

Sea Level Rise	0.00	meters of inundation depth
Wildfire	0.00	annual hectares burned

Temperature and Extreme Heat data are for grid cell in which your project are located. The projection is based on the 98th historical percentile of daily maximum/minimum temperatures from observed historical data (32 climate model ensemble from Cal-Adapt, 2040–2059 average under RCP 8.5). Each grid cell is 6 kilometers (km) by 6 km, or 3.7 miles (mi) by 3.7 mi.

Extreme Precipitation data are for the grid cell in which your project are located. The threshold of 20 mm is equivalent to about ¾ an inch of rain, which would be light to moderate rainfall if received over a full day or heavy rain if received over a period of 2 to 4 hours. Each grid cell is 6 kilometers (km) by 6 km, or 3.7 miles (mi) by 3.7 mi.

Sea Level Rise data are for the grid cell in which your project are located. The projections are from Radke et al. (2017), as reported in Cal-Adapt (2040–2059 average under RCP 8.5), and consider different increments of sea level rise coupled with extreme storm events. Users may select from four model simulations to view the range in potential inundation depth for the grid cell. The four simulations make different assumptions about expected rainfall and temperature are: Warmer/drier (HadGEM2-ES), Cooler/wetter (CNRM-CM5), Average conditions (CanESM2), Range of different rainfall and temperature possibilities (MIROC5). Each grid cell is 50 meters (m) by 50 m, or about 164 feet (ft) by 164 ft.

Wildfire data are for the grid cell in which your project are located. The projections are from UC Davis, as reported in Cal-Adapt (2040–2059 average under RCP 8.5), and consider historical data of climate, vegetation, population density, and large (> 400 ha) fire history. Users may select from four model simulations to view the range in potential wildfire probabilities for the grid cell. The four simulations make different assumptions about expected rainfall and temperature are: Warmer/drier (HadGEM2-ES), Cooler/wetter (CNRM-CM5), Average conditions (CanESM2), Range of different rainfall and temperature possibilities (MIROC5). Each grid cell is 6 kilometers (km) by 6 km, or 3.7 miles (mi) by 3.7 mi.

6.2. Initial Climate Risk Scores

Climate Hazard	Exposure Score	Sensitivity Score	Adaptive Capacity Score	Vulnerability Score
Temperature and Extreme Heat	N/A	N/A	N/A	N/A
Extreme Precipitation	N/A	N/A	N/A	N/A
Sea Level Rise	N/A	N/A	N/A	N/A
Wildfire	N/A	N/A	N/A	N/A
Flooding	N/A	N/A	N/A	N/A
Drought	N/A	N/A	N/A	N/A
Snowpack	N/A	N/A	N/A	N/A
Air Quality	N/A	N/A	N/A	N/A

The sensitivity score reflects the extent to which a project would be adversely affected by exposure to a climate hazard. Exposure is rated on a scale of 1 to 5, with a score of 5 representing the greatest exposure.

The adaptive capacity of a project refers to its ability to manage and reduce vulnerabilities from projected climate hazards. Adaptive capacity is rated on a scale of 1 to 5, with a score of 5 representing the greatest ability to adapt.

The overall vulnerability scores are calculated based on the potential impacts and adaptive capacity assessments for each hazard. Scores do not include implementation of climate risk reduction measures.

6.3. Adjusted Climate Risk Scores

Climate Hazard	Exposure Score	Sensitivity Score	Adaptive Capacity Score	Vulnerability Score
----------------	----------------	-------------------	-------------------------	---------------------

Temperature and Extreme Heat	N/A	N/A	N/A	N/A
Extreme Precipitation	N/A	N/A	N/A	N/A
Sea Level Rise	N/A	N/A	N/A	N/A
Wildfire	N/A	N/A	N/A	N/A
Flooding	N/A	N/A	N/A	N/A
Drought	N/A	N/A	N/A	N/A
Snowpack	N/A	N/A	N/A	N/A
Air Quality	N/A	N/A	N/A	N/A

The sensitivity score reflects the extent to which a project would be adversely affected by exposure to a climate hazard. Exposure is rated on a scale of 1 to 5, with a score of 5 representing the greatest exposure.

The adaptive capacity of a project refers to its ability to manage and reduce vulnerabilities from projected climate hazards. Adaptive capacity is rated on a scale of 1 to 5, with a score of 5 representing the greatest ability to adapt.

The overall vulnerability scores are calculated based on the potential impacts and adaptive capacity assessments for each hazard. Scores include implementation of climate risk reduction measures.

6.4. Climate Risk Reduction Measures

7. Health and Equity Details

7.1. CalEnviroScreen 4.0 Scores

The maximum CalEnviroScreen score is 100. A high score (i.e., greater than 50) reflects a higher pollution burden compared to other census tracts in the state.

Indicator	Result for Project Census Tract
Exposure Indicators	—
AQ-Ozone	97.0
AQ-PM	91.2
AQ-DPM	44.6
Drinking Water	66.7
Lead Risk Housing	17.7
Pesticides	0.00
Toxic Releases	70.1

Traffic	22.7
Effect Indicators	—
CleanUp Sites	0.00
Groundwater	0.00
Haz Waste Facilities/Generators	87.1
Impaired Water Bodies	0.00
Solid Waste	0.00
Sensitive Population	—
Asthma	35.5
Cardio-vascular	74.9
Low Birth Weights	90.0
Socioeconomic Factor Indicators	—
Education	67.1
Housing	32.3
Linguistic	42.1
Poverty	46.6
Unemployment	60.6

7.2. Healthy Places Index Scores

The maximum Health Places Index score is 100. A high score (i.e., greater than 50) reflects healthier community conditions compared to other census tracts in the state.

Indicator	Result for Project Census Tract
Economic	—
Above Poverty	73.87398948
Employed	66.08494803
Median HI	—
Education	—
Bachelor's or higher	33.61991531

High school enrollment	16.64314128
Preschool enrollment	6.954959579
Transportation	—
Auto Access	81.29090209
Active commuting	28.82073656
Social	—
2-parent households	63.10791736
Voting	37.89298088
Neighborhood	—
Alcohol availability	69.81906839
Park access	24.90696779
Retail density	29.59065828
Supermarket access	48.50506865
Tree canopy	11.20236109
Housing	—
Homeownership	87.77107661
Housing habitability	74.22045425
Low-inc homeowner severe housing cost burden	66.09778006
Low-inc renter severe housing cost burden	33.49159502
Uncrowded housing	67.80443988
Health Outcomes	—
Insured adults	47.32452201
Arthritis	87.4
Asthma ER Admissions	59.8
High Blood Pressure	83.5
Cancer (excluding skin)	80.0
Asthma	58.2

Coronary Heart Disease	90.3
Chronic Obstructive Pulmonary Disease	88.0
Diagnosed Diabetes	65.9
Life Expectancy at Birth	84.7
Cognitively Disabled	85.7
Physically Disabled	88.8
Heart Attack ER Admissions	27.3
Mental Health Not Good	56.0
Chronic Kidney Disease	79.8
Obesity	44.4
Pedestrian Injuries	39.5
Physical Health Not Good	65.0
Stroke	88.3
Health Risk Behaviors	—
Binge Drinking	15.4
Current Smoker	63.1
No Leisure Time for Physical Activity	61.9
Climate Change Exposures	—
Wildfire Risk	0.0
SLR Inundation Area	0.0
Children	45.9
Elderly	96.3
English Speaking	60.3
Foreign-born	41.2
Outdoor Workers	55.6
Climate Change Adaptive Capacity	—
Impervious Surface Cover	52.6

Traffic Density	33.7
Traffic Access	23.0
Other Indices	—
Hardship	49.3
Other Decision Support	—
2016 Voting	49.9

7.3. Overall Health & Equity Scores

Metric	Result for Project Census Tract
CalEnviroScreen 4.0 Score for Project Location (a)	58.0
Healthy Places Index Score for Project Location (b)	51.0
Project Located in a Designated Disadvantaged Community (Senate Bill 535)	No
Project Located in a Low-Income Community (Assembly Bill 1550)	No
Project Located in a Community Air Protection Program Community (Assembly Bill 617)	No

a: The maximum CalEnviroScreen score is 100. A high score (i.e., greater than 50) reflects a higher pollution burden compared to other census tracts in the state.

b: The maximum Health Places Index score is 100. A high score (i.e., greater than 50) reflects healthier community conditions compared to other census tracts in the state.

7.4. Health & Equity Measures

No Health & Equity Measures selected.

7.5. Evaluation Scorecard

Health & Equity Evaluation Scorecard not completed.

7.6. Health & Equity Custom Measures

No Health & Equity Custom Measures created.

8. User Changes to Default Data

Screen	Justification
Land Use	Total Project area is 8.43 acres

Construction: Construction Phases	Construction anticipated to end in 2024
Construction: Off-Road Equipment	Crawler Tractors used in lieu of Tractors/Loaders/Backhoes
Construction: Trips and VMT	Vendor Trips adjusted based on CalEEMod defaults for Building Construction and number of days for Site Preparation, Grading, and Building Construction
Construction: Architectural Coatings	Rule 1113

This page intentionally left blank

APPENDIX 2.2:
EMFAC EMISSIONS SUMMARY

Emissions	Phase	Lb/Day	# Days	Emissions	Avg/Lb Day	Avg/Hourly
On-Site	Site Preparation	0.17	6	1.02	0.17	0.02125
Exhaust PM-10	Grading	0.09	22	1.98	0.09	0.01125
	Building Construction	0.17	190	32.3	0.17	0.02125
	Paving	0.09	65	5.85	0.09	0.01125
	Architectural Coatings	0.04	64	2.56	0.04	0.005
			0.56	282	43.71	0.155
Off-Site	Site Preparation	5.00E-03	6	0.03	0.005	0.000625
Exhaust PM-10	Grading	4.50E-02	22	0.99	0.045	0.005625
	Building Construction	1.00E-02	190	1.9	0.01	0.00125
	Paving	0.00E+00	65	0	0	0
	Architectural Coatings	0.00E+00	64	0	0	0
			6.00E-02	282	2.92	0.01035461

Phase	Start Date	End Date	No. Days
Site Preparation	4/1/2023	4/10/2023	6
Grading	4/11/2023	5/10/2023	22
Building Construction	5/11/2023	1/31/2024	190
Paving	1/21/2024	4/20/2024	65
Arch Coatings	2/1/2024	4/30/2024	64
Total Days of Construction			282

**AVERAGE EMISSION FACTOR
SAN BERNARDINO COUNTY 2024**

Speed	LHD1	LHD2	MHD	HHD
0	0.316954	0.498613	0.051812	0.01310
5	0.039143	0.05572	0.030547	0.01151
25	0.01796	0.026556	0.00817	0.00576

Speed	Weighted Average Emissions
0	0.08172
5	0.02086
25	0.00874

Truck Emission Rates						
Source	Trucks Per Day	VMT ^a (miles/day)	Truck Emission Rate ^b (grams/mile)	Truck Emission Rate ^b (grams/idle-hour)	Daily Truck Emissions ^c (grams/day)	Modeled Emission Rates (g/second)
On-Site Idling	45			0.0817	0.92	1.064E-05
On-Site Travel - Driveway 1	90	10.94	0.0209		0.23	2.640E-06
On-Site Travel - Driveway 2	90	2.43	0.0209		0.05	5.872E-07
Off-Site Travel - Beech Avenue 60% Inbound/Outbound	54	3.76	0.0087		0.03	3.803E-07
Off-Site Travel - Beech Avenue 100% Inbound/Outbound	90	11.64	0.0087		0.10	1.177E-06
Off-Site Travel - Foothill Boulevard 75% Inbound/Outbound	68	241.77	0.0087		2.11	2.445E-05
Off-Site Travel - Foothill Boulevard 5% Inbound/Outbound	5	0.60	0.0087		0.01	6.059E-08
Off-Site Travel - Foothill Boulevard 25% Inbound/Outbound	23	22.59	0.0087		0.20	2.285E-06
Off-Site Travel - Citrus Avenue 10% Inbound/Outbound	9	1.56	0.0087		0.01	1.574E-07
Off-Site Travel - Citrus Avenue 15% Inbound/Outbound	14	2.13	0.0087		0.02	2.151E-07

^a Vehicle miles traveled are for modeled truck route only.

^b Emission rates determined using EMFAC 2021. Idle emission rates are expressed in grams per idle hour rather than grams per mile.

^c This column includes the total truck travel and truck idle emissions. For idle emissions this column includes emissions based on the assumption that each truck idles for 15 minutes.

calendar_y	season_m	sub_area	vehicle_class	fuel	temperatur	relative_hu	process	speed_tim	pollutant	emission_rate
2024	Annual	San Berna	HHDT	Dsl	60	70	RUNEX	5	PM10	0.01351
2024	Annual	San Berna	HHDT	Dsl	60	70	RUNEX	25	PM10	0.006762
2024	Annual	San Berna	HHDT	Dsl			IDLEX		PM10	0.01538
2024	Annual	San Berna	LHDT1	Dsl	60	70	RUNEX	5	PM10	0.098223
2024	Annual	San Berna	LHDT1	Dsl	60	70	RUNEX	25	PM10	0.045069
2024	Annual	San Berna	LHDT1	Dsl			IDLEX		PM10	0.795345
2024	Annual	San Berna	LHDT2	Dsl	60	70	RUNEX	5	PM10	0.089018
2024	Annual	San Berna	LHDT2	Dsl	60	70	RUNEX	25	PM10	0.042425
2024	Annual	San Berna	LHDT2	Dsl			IDLEX		PM10	0.796581
2024	Annual	San Berna	MHDT	Dsl	60	70	RUNEX	5	PM10	0.033532
2024	Annual	San Berna	MHDT	Dsl	60	70	RUNEX	25	PM10	0.008968
2024	Annual	San Berna	MHDT	Dsl			IDLEX		PM10	0.056875

Source: EMFAC2021 (v1.0.2) Emissions Inventory

Region Type: Sub-Area

Region: San Bernardino (SC)

Calendar Year: 2024

Season: Annual

Vehicle Classification: EMFAC2007 Categories

Units: miles/day for CVMT and EVMT, trips/day for Trips, kWh/day for Energy Consumption, tons/day for Emissions, 1000 gallons/day for Fuel Consumption

Region	Calendar	Vehicle C	Model Year	Speed	Fuel	Population
San Berna	2024	HHDT	Aggregate	Aggregate	Gasoline	5.56599
San Berna	2024	HHDT	Aggregate	Aggregate	Diesel	14232
San Berna	2024	HHDT	Aggregate	Aggregate	Natural Gas	2469.47
San Berna	2024	LHDT1	Aggregate	Aggregate	Gasoline	17179.5
San Berna	2024	LHDT1	Aggregate	Aggregate	Diesel	11382.1
San Berna	2024	LHDT2	Aggregate	Aggregate	Gasoline	2883.7
San Berna	2024	LHDT2	Aggregate	Aggregate	Diesel	4825.53
San Berna	2024	MHDT	Aggregate	Aggregate	Gasoline	1460.6
San Berna	2024	MHDT	Aggregate	Aggregate	Diesel	14946.5
San Berna	2024	MHDT	Aggregate	Aggregate	Natural Gas	195.676

HHDT% GAS/NG	0.14814
HHDT% DSL	0.85186
LHDT1% GAS	0.60149
LHDT1% DSL	0.39851
LHDT2% GAS	0.37406
LHDT2% DSL	0.62594
MHDT% GAS	0.08902
MHDT% DSL	0.91098

This page intentionally left blank

APPENDIX 2.3:
AERMOD MODEL INPUT/OUTPUT

```

**
*****
**
** AERMOD Input Produced by:
** AERMOD View Ver. 11.0.0
** Lakes Environmental Software Inc.
** Date: 11/16/2022
** File: C:\Users\Michael Tirohn\Desktop\HRAs\14726 Beech Logistics\14726 Construction\14726
Construction.ADI
**

```

```

*****
**
**
*****
** AERMOD Control Pathway
*****
**
**

```

```

CO STARTING
TITLEONE C:\Users\Michael Tirohn\Desktop\HRAs\14726 Beech Logistics\14726 Con
MODELOPT DFAULT CONC
AVERTIME ANNUAL
URBANOPT 2035210 San_Bernardino_County
POLLUTID DPM
RUNORNOT RUN
ERRORFIL "14726 Construction.err"

```

```

CO FINISHED
**
*****

```

```

** AERMOD Source Pathway
*****
**
**

```

```

SO STARTING
** Source Location **
** Source ID - Type - X Coord. - Y Coord. **

```

LOCATION	VOL	VOLUME	X Coord.	Y Coord.
LOCATION VOL1		456380.770	3774428.150	391.730
LOCATION VOL2		456379.686	3774364.358	390.600
LOCATION VOL3		456378.445	3774305.999	389.660
LOCATION VOL4		456428.733	3774402.229	391.000
LOCATION VOL5		456485.229	3774367.462	390.700
LOCATION VOL6		456483.677	3774305.378	389.630
LOCATION VOL7		456432.147	3774352.562	390.210
LOCATION VOL8		456429.974	3774304.757	389.610

```

** -----
** Line Source Represented by Adjacent Volume Sources
** LINE VOLUME Source ID = SLINE1
** DESCRSRC
** PREFIX
** Length of Side = 8.59
** Configuration = Adjacent
** Emission Rate = 0.0001630823
** Vertical Dimension = 6.99
** SZINIT = 3.25
** Nodes = 2
** 456542.058, 3774395.504, 391.78, 3.49, 4.00
** 456540.121, 3774071.102, 386.05, 3.49, 4.00
** -----

```

```

LOCATION L0000001 VOLUME 456542.033 3774391.209 391.50
LOCATION L0000002 VOLUME 456541.981 3774382.619 391.21
LOCATION L0000003 VOLUME 456541.930 3774374.030 391.00
LOCATION L0000004 VOLUME 456541.879 3774365.440 391.00
LOCATION L0000005 VOLUME 456541.827 3774356.850 391.00
LOCATION L0000006 VOLUME 456541.776 3774348.260 391.00
LOCATION L0000007 VOLUME 456541.725 3774339.670 390.78
LOCATION L0000008 VOLUME 456541.674 3774331.080 390.49

```

LOCATION	VOLUME	456541.622	3774322.490	390.20
LOCATION L0000010	VOLUME	456541.571	3774313.901	390.00
LOCATION L0000011	VOLUME	456541.520	3774305.311	390.00
LOCATION L0000012	VOLUME	456541.468	3774296.721	390.00
LOCATION L0000013	VOLUME	456541.417	3774288.131	390.00
LOCATION L0000014	VOLUME	456541.366	3774279.541	389.77
LOCATION L0000015	VOLUME	456541.315	3774270.951	389.49
LOCATION L0000016	VOLUME	456541.263	3774262.362	389.20
LOCATION L0000017	VOLUME	456541.212	3774253.772	389.00
LOCATION L0000018	VOLUME	456541.161	3774245.182	389.00
LOCATION L0000019	VOLUME	456541.109	3774236.592	389.00
LOCATION L0000020	VOLUME	456541.058	3774228.002	389.00
LOCATION L0000021	VOLUME	456541.007	3774219.412	388.77
LOCATION L0000022	VOLUME	456540.956	3774210.822	388.48
LOCATION L0000023	VOLUME	456540.904	3774202.233	388.20
LOCATION L0000024	VOLUME	456540.853	3774193.643	388.00
LOCATION L0000025	VOLUME	456540.802	3774185.053	388.00
LOCATION L0000026	VOLUME	456540.750	3774176.463	388.00
LOCATION L0000027	VOLUME	456540.699	3774167.873	388.00
LOCATION L0000028	VOLUME	456540.648	3774159.283	387.76
LOCATION L0000029	VOLUME	456540.597	3774150.694	387.48
LOCATION L0000030	VOLUME	456540.545	3774142.104	387.19
LOCATION L0000031	VOLUME	456540.494	3774133.514	387.00
LOCATION L0000032	VOLUME	456540.443	3774124.924	387.00
LOCATION L0000033	VOLUME	456540.391	3774116.334	387.00
LOCATION L0000034	VOLUME	456540.340	3774107.744	387.00
LOCATION L0000035	VOLUME	456540.289	3774099.154	386.76
LOCATION L0000036	VOLUME	456540.238	3774090.565	386.47
LOCATION L0000037	VOLUME	456540.186	3774081.975	386.19
LOCATION L0000038	VOLUME	456540.135	3774073.385	386.00

** End of LINE VOLUME Source ID = SLINE1

** -----

** Line Source Represented by Adjacent Volume Sources

** LINE VOLUME Source ID = SLINE2

** DESCRSRC

** PREFIX

** Length of Side = 14.00

** Configuration = Adjacent

** Emission Rate = 0.0001630823

** Vertical Dimension = 6.99

** SZINIT = 3.25

** Nodes = 11

** 456540.211, 3774063.105, 386.07, 3.49, 6.51

** 455918.034, 3774069.980, 381.90, 3.49, 6.51

** 455488.354, 3774072.987, 378.92, 3.49, 6.51

** 454946.528, 3774080.722, 375.00, 3.49, 6.51

** 454572.707, 3774079.433, 372.03, 3.49, 6.51

** 453903.266, 3774072.987, 369.00, 3.49, 6.51

** 453415.579, 3774071.269, 365.99, 3.49, 6.51

** 452784.809, 3774068.261, 364.44, 3.49, 6.51

** 452491.767, 3774066.972, 363.24, 3.49, 6.51

** 451809.006, 3774063.105, 363.76, 3.49, 6.51

** 450770.470, 3774073.417, 365.90, 3.49, 6.51

** -----

LOCATION L0000039	VOLUME	456533.211	3774063.182	386.00
LOCATION L0000040	VOLUME	456519.212	3774063.337	385.99
LOCATION L0000041	VOLUME	456505.213	3774063.492	385.79
LOCATION L0000042	VOLUME	456491.214	3774063.646	385.60
LOCATION L0000043	VOLUME	456477.215	3774063.801	385.58
LOCATION L0000044	VOLUME	456463.215	3774063.956	385.59
LOCATION L0000045	VOLUME	456449.216	3774064.110	385.39
LOCATION L0000046	VOLUME	456435.217	3774064.265	385.11
LOCATION L0000047	VOLUME	456421.218	3774064.420	385.00
LOCATION L0000048	VOLUME	456407.219	3774064.574	385.00
LOCATION L0000049	VOLUME	456393.220	3774064.729	384.92
LOCATION L0000050	VOLUME	456379.221	3774064.884	384.74

LOCATION	L0000051	VOLUME	456365.221	3774065.038	384.62
LOCATION	L0000052	VOLUME	456351.222	3774065.193	384.63
LOCATION	L0000053	VOLUME	456337.223	3774065.348	384.63
LOCATION	L0000054	VOLUME	456323.224	3774065.502	384.64
LOCATION	L0000055	VOLUME	456309.225	3774065.657	384.64
LOCATION	L0000056	VOLUME	456295.226	3774065.812	384.65
LOCATION	L0000057	VOLUME	456281.227	3774065.967	384.65
LOCATION	L0000058	VOLUME	456267.227	3774066.121	384.39
LOCATION	L0000059	VOLUME	456253.228	3774066.276	384.08
LOCATION	L0000060	VOLUME	456239.229	3774066.431	384.00
LOCATION	L0000061	VOLUME	456225.230	3774066.585	384.00
LOCATION	L0000062	VOLUME	456211.231	3774066.740	383.91
LOCATION	L0000063	VOLUME	456197.232	3774066.895	383.77
LOCATION	L0000064	VOLUME	456183.232	3774067.049	383.69
LOCATION	L0000065	VOLUME	456169.233	3774067.204	383.70
LOCATION	L0000066	VOLUME	456155.234	3774067.359	383.60
LOCATION	L0000067	VOLUME	456141.235	3774067.513	383.27
LOCATION	L0000068	VOLUME	456127.236	3774067.668	383.00
LOCATION	L0000069	VOLUME	456113.237	3774067.823	383.00
LOCATION	L0000070	VOLUME	456099.238	3774067.977	383.00
LOCATION	L0000071	VOLUME	456085.238	3774068.132	383.00
LOCATION	L0000072	VOLUME	456071.239	3774068.287	383.00
LOCATION	L0000073	VOLUME	456057.240	3774068.442	382.89
LOCATION	L0000074	VOLUME	456043.241	3774068.596	382.77
LOCATION	L0000075	VOLUME	456029.242	3774068.751	382.75
LOCATION	L0000076	VOLUME	456015.243	3774068.906	382.75
LOCATION	L0000077	VOLUME	456001.244	3774069.060	382.55
LOCATION	L0000078	VOLUME	455987.244	3774069.215	382.19
LOCATION	L0000079	VOLUME	455973.245	3774069.370	382.00
LOCATION	L0000080	VOLUME	455959.246	3774069.524	382.00
LOCATION	L0000081	VOLUME	455945.247	3774069.679	381.97
LOCATION	L0000082	VOLUME	455931.248	3774069.834	381.87
LOCATION	L0000083	VOLUME	455917.249	3774069.985	381.73
LOCATION	L0000084	VOLUME	455903.249	3774070.083	381.36
LOCATION	L0000085	VOLUME	455889.249	3774070.181	381.00
LOCATION	L0000086	VOLUME	455875.250	3774070.279	381.00
LOCATION	L0000087	VOLUME	455861.250	3774070.377	381.00
LOCATION	L0000088	VOLUME	455847.250	3774070.475	380.92
LOCATION	L0000089	VOLUME	455833.251	3774070.573	380.83
LOCATION	L0000090	VOLUME	455819.251	3774070.671	380.81
LOCATION	L0000091	VOLUME	455805.251	3774070.769	380.81
LOCATION	L0000092	VOLUME	455791.252	3774070.867	380.82
LOCATION	L0000093	VOLUME	455777.252	3774070.965	380.82
LOCATION	L0000094	VOLUME	455763.252	3774071.063	380.65
LOCATION	L0000095	VOLUME	455749.253	3774071.161	380.27
LOCATION	L0000096	VOLUME	455735.253	3774071.259	380.00
LOCATION	L0000097	VOLUME	455721.254	3774071.357	380.00
LOCATION	L0000098	VOLUME	455707.254	3774071.455	380.00
LOCATION	L0000099	VOLUME	455693.254	3774071.553	380.00
LOCATION	L0000100	VOLUME	455679.255	3774071.651	380.00
LOCATION	L0000101	VOLUME	455665.255	3774071.749	379.93
LOCATION	L0000102	VOLUME	455651.255	3774071.847	379.86
LOCATION	L0000103	VOLUME	455637.256	3774071.945	379.85
LOCATION	L0000104	VOLUME	455623.256	3774072.043	379.86
LOCATION	L0000105	VOLUME	455609.256	3774072.141	379.56
LOCATION	L0000106	VOLUME	455595.257	3774072.239	379.16
LOCATION	L0000107	VOLUME	455581.257	3774072.337	379.00
LOCATION	L0000108	VOLUME	455567.257	3774072.435	379.00
LOCATION	L0000109	VOLUME	455553.258	3774072.533	379.00
LOCATION	L0000110	VOLUME	455539.258	3774072.631	379.00
LOCATION	L0000111	VOLUME	455525.258	3774072.729	378.98
LOCATION	L0000112	VOLUME	455511.259	3774072.827	378.93
LOCATION	L0000113	VOLUME	455497.259	3774072.925	378.89
LOCATION	L0000114	VOLUME	455483.260	3774073.060	378.89
LOCATION	L0000115	VOLUME	455469.261	3774073.260	378.90
LOCATION	L0000116	VOLUME	455455.263	3774073.460	378.90

LOCATION	L0000117	VOLUME	455441.264	3774073.660	378.91
LOCATION	L0000118	VOLUME	455427.265	3774073.859	378.54
LOCATION	L0000119	VOLUME	455413.267	3774074.059	378.11
LOCATION	L0000120	VOLUME	455399.268	3774074.259	378.00
LOCATION	L0000121	VOLUME	455385.270	3774074.459	378.00
LOCATION	L0000122	VOLUME	455371.271	3774074.659	378.00
LOCATION	L0000123	VOLUME	455357.273	3774074.859	378.00
LOCATION	L0000124	VOLUME	455343.274	3774075.058	378.00
LOCATION	L0000125	VOLUME	455329.275	3774075.258	378.00
LOCATION	L0000126	VOLUME	455315.277	3774075.458	378.00
LOCATION	L0000127	VOLUME	455301.278	3774075.658	378.00
LOCATION	L0000128	VOLUME	455287.280	3774075.858	377.92
LOCATION	L0000129	VOLUME	455273.281	3774076.058	377.46
LOCATION	L0000130	VOLUME	455259.283	3774076.257	377.00
LOCATION	L0000131	VOLUME	455245.284	3774076.457	377.00
LOCATION	L0000132	VOLUME	455231.285	3774076.657	377.01
LOCATION	L0000133	VOLUME	455217.287	3774076.857	377.01
LOCATION	L0000134	VOLUME	455203.288	3774077.057	377.00
LOCATION	L0000135	VOLUME	455189.290	3774077.256	377.00
LOCATION	L0000136	VOLUME	455175.291	3774077.456	377.00
LOCATION	L0000137	VOLUME	455161.293	3774077.656	376.74
LOCATION	L0000138	VOLUME	455147.294	3774077.856	376.30
LOCATION	L0000139	VOLUME	455133.295	3774078.056	376.06
LOCATION	L0000140	VOLUME	455119.297	3774078.256	376.06
LOCATION	L0000141	VOLUME	455105.298	3774078.455	376.07
LOCATION	L0000142	VOLUME	455091.300	3774078.655	376.08
LOCATION	L0000143	VOLUME	455077.301	3774078.855	376.08
LOCATION	L0000144	VOLUME	455063.303	3774079.055	376.04
LOCATION	L0000145	VOLUME	455049.304	3774079.255	376.00
LOCATION	L0000146	VOLUME	455035.305	3774079.454	376.00
LOCATION	L0000147	VOLUME	455021.307	3774079.654	376.00
LOCATION	L0000148	VOLUME	455007.308	3774079.854	376.00
LOCATION	L0000149	VOLUME	454993.310	3774080.054	376.00
LOCATION	L0000150	VOLUME	454979.311	3774080.254	375.70
LOCATION	L0000151	VOLUME	454965.312	3774080.454	375.30
LOCATION	L0000152	VOLUME	454951.314	3774080.653	375.14
LOCATION	L0000153	VOLUME	454937.314	3774080.690	375.14
LOCATION	L0000154	VOLUME	454923.315	3774080.642	375.11
LOCATION	L0000155	VOLUME	454909.315	3774080.593	375.05
LOCATION	L0000156	VOLUME	454895.315	3774080.545	375.00
LOCATION	L0000157	VOLUME	454881.315	3774080.497	375.00
LOCATION	L0000158	VOLUME	454867.315	3774080.449	374.94
LOCATION	L0000159	VOLUME	454853.315	3774080.400	374.53
LOCATION	L0000160	VOLUME	454839.315	3774080.352	374.13
LOCATION	L0000161	VOLUME	454825.315	3774080.304	374.13
LOCATION	L0000162	VOLUME	454811.315	3774080.255	374.13
LOCATION	L0000163	VOLUME	454797.315	3774080.207	374.13
LOCATION	L0000164	VOLUME	454783.315	3774080.159	374.13
LOCATION	L0000165	VOLUME	454769.315	3774080.111	374.08
LOCATION	L0000166	VOLUME	454755.316	3774080.062	374.02
LOCATION	L0000167	VOLUME	454741.316	3774080.014	374.00
LOCATION	L0000168	VOLUME	454727.316	3774079.966	374.00
LOCATION	L0000169	VOLUME	454713.316	3774079.918	373.82
LOCATION	L0000170	VOLUME	454699.316	3774079.869	373.40
LOCATION	L0000171	VOLUME	454685.316	3774079.821	373.12
LOCATION	L0000172	VOLUME	454671.316	3774079.773	373.11
LOCATION	L0000173	VOLUME	454657.316	3774079.724	373.10
LOCATION	L0000174	VOLUME	454643.316	3774079.676	373.05
LOCATION	L0000175	VOLUME	454629.316	3774079.628	373.00
LOCATION	L0000176	VOLUME	454615.316	3774079.580	373.00
LOCATION	L0000177	VOLUME	454601.316	3774079.531	373.00
LOCATION	L0000178	VOLUME	454587.317	3774079.483	372.59
LOCATION	L0000179	VOLUME	454573.317	3774079.435	372.13
LOCATION	L0000180	VOLUME	454559.317	3774079.304	372.00
LOCATION	L0000181	VOLUME	454545.318	3774079.169	372.00
LOCATION	L0000182	VOLUME	454531.319	3774079.034	372.00

LOCATION	L0000183	VOLUME	454517.319	3774078.899	372.00
LOCATION	L0000184	VOLUME	454503.320	3774078.765	372.00
LOCATION	L0000185	VOLUME	454489.320	3774078.630	372.00
LOCATION	L0000186	VOLUME	454475.321	3774078.495	371.87
LOCATION	L0000187	VOLUME	454461.322	3774078.360	371.43
LOCATION	L0000188	VOLUME	454447.322	3774078.226	371.06
LOCATION	L0000189	VOLUME	454433.323	3774078.091	371.06
LOCATION	L0000190	VOLUME	454419.324	3774077.956	371.05
LOCATION	L0000191	VOLUME	454405.324	3774077.821	371.03
LOCATION	L0000192	VOLUME	454391.325	3774077.686	371.00
LOCATION	L0000193	VOLUME	454377.326	3774077.552	371.00
LOCATION	L0000194	VOLUME	454363.326	3774077.417	371.00
LOCATION	L0000195	VOLUME	454349.327	3774077.282	370.67
LOCATION	L0000196	VOLUME	454335.328	3774077.147	370.21
LOCATION	L0000197	VOLUME	454321.328	3774077.012	370.02
LOCATION	L0000198	VOLUME	454307.329	3774076.878	370.02
LOCATION	L0000199	VOLUME	454293.330	3774076.743	370.01
LOCATION	L0000200	VOLUME	454279.330	3774076.608	370.01
LOCATION	L0000201	VOLUME	454265.331	3774076.473	370.00
LOCATION	L0000202	VOLUME	454251.332	3774076.339	370.00
LOCATION	L0000203	VOLUME	454237.332	3774076.204	370.00
LOCATION	L0000204	VOLUME	454223.333	3774076.069	369.99
LOCATION	L0000205	VOLUME	454209.333	3774075.934	369.99
LOCATION	L0000206	VOLUME	454195.334	3774075.799	369.98
LOCATION	L0000207	VOLUME	454181.335	3774075.665	369.98
LOCATION	L0000208	VOLUME	454167.335	3774075.530	369.97
LOCATION	L0000209	VOLUME	454153.336	3774075.395	369.97
LOCATION	L0000210	VOLUME	454139.337	3774075.260	369.96
LOCATION	L0000211	VOLUME	454125.337	3774075.126	369.96
LOCATION	L0000212	VOLUME	454111.338	3774074.991	369.95
LOCATION	L0000213	VOLUME	454097.339	3774074.856	369.95
LOCATION	L0000214	VOLUME	454083.339	3774074.721	369.95
LOCATION	L0000215	VOLUME	454069.340	3774074.586	369.94
LOCATION	L0000216	VOLUME	454055.341	3774074.452	369.81
LOCATION	L0000217	VOLUME	454041.341	3774074.317	369.37
LOCATION	L0000218	VOLUME	454027.342	3774074.182	369.00
LOCATION	L0000219	VOLUME	454013.343	3774074.047	369.00
LOCATION	L0000220	VOLUME	453999.343	3774073.912	369.00
LOCATION	L0000221	VOLUME	453985.344	3774073.778	369.00
LOCATION	L0000222	VOLUME	453971.345	3774073.643	369.00
LOCATION	L0000223	VOLUME	453957.345	3774073.508	369.00
LOCATION	L0000224	VOLUME	453943.346	3774073.373	369.00
LOCATION	L0000225	VOLUME	453929.346	3774073.239	369.00
LOCATION	L0000226	VOLUME	453915.347	3774073.104	369.00
LOCATION	L0000227	VOLUME	453901.348	3774072.981	368.97
LOCATION	L0000228	VOLUME	453887.348	3774072.931	368.92
LOCATION	L0000229	VOLUME	453873.348	3774072.882	368.88
LOCATION	L0000230	VOLUME	453859.348	3774072.833	368.88
LOCATION	L0000231	VOLUME	453845.348	3774072.783	368.88
LOCATION	L0000232	VOLUME	453831.348	3774072.734	368.88
LOCATION	L0000233	VOLUME	453817.348	3774072.685	368.88
LOCATION	L0000234	VOLUME	453803.348	3774072.635	368.88
LOCATION	L0000235	VOLUME	453789.348	3774072.586	368.12
LOCATION	L0000236	VOLUME	453775.348	3774072.537	367.99
LOCATION	L0000237	VOLUME	453761.349	3774072.487	367.87
LOCATION	L0000238	VOLUME	453747.349	3774072.438	367.84
LOCATION	L0000239	VOLUME	453733.349	3774072.389	367.82
LOCATION	L0000240	VOLUME	453719.349	3774072.339	367.71
LOCATION	L0000241	VOLUME	453705.349	3774072.290	367.57
LOCATION	L0000242	VOLUME	453691.349	3774072.241	367.43
LOCATION	L0000243	VOLUME	453677.349	3774072.191	367.31
LOCATION	L0000244	VOLUME	453663.349	3774072.142	367.18
LOCATION	L0000245	VOLUME	453649.349	3774072.093	367.04
LOCATION	L0000246	VOLUME	453635.349	3774072.043	366.89
LOCATION	L0000247	VOLUME	453621.349	3774071.994	366.75
LOCATION	L0000248	VOLUME	453607.349	3774071.945	366.63

LOCATION	L0000249	VOLUME	453593.350	3774071.895	366.60
LOCATION	L0000250	VOLUME	453579.350	3774071.846	366.58
LOCATION	L0000251	VOLUME	453565.350	3774071.797	366.46
LOCATION	L0000252	VOLUME	453551.350	3774071.747	366.34
LOCATION	L0000253	VOLUME	453537.350	3774071.698	366.30
LOCATION	L0000254	VOLUME	453523.350	3774071.649	366.28
LOCATION	L0000255	VOLUME	453509.350	3774071.599	366.19
LOCATION	L0000256	VOLUME	453495.350	3774071.550	366.07
LOCATION	L0000257	VOLUME	453481.350	3774071.501	366.00
LOCATION	L0000258	VOLUME	453467.350	3774071.451	365.98
LOCATION	L0000259	VOLUME	453453.350	3774071.402	365.96
LOCATION	L0000260	VOLUME	453439.351	3774071.353	365.96
LOCATION	L0000261	VOLUME	453425.351	3774071.303	365.96
LOCATION	L0000262	VOLUME	453411.351	3774071.249	365.96
LOCATION	L0000263	VOLUME	453397.351	3774071.182	365.96
LOCATION	L0000264	VOLUME	453383.351	3774071.115	365.96
LOCATION	L0000265	VOLUME	453369.351	3774071.048	365.96
LOCATION	L0000266	VOLUME	453355.351	3774070.982	365.96
LOCATION	L0000267	VOLUME	453341.352	3774070.915	365.95
LOCATION	L0000268	VOLUME	453327.352	3774070.848	365.95
LOCATION	L0000269	VOLUME	453313.352	3774070.781	365.95
LOCATION	L0000270	VOLUME	453299.352	3774070.715	365.87
LOCATION	L0000271	VOLUME	453285.352	3774070.648	365.75
LOCATION	L0000272	VOLUME	453271.352	3774070.581	365.62
LOCATION	L0000273	VOLUME	453257.352	3774070.514	365.48
LOCATION	L0000274	VOLUME	453243.353	3774070.448	365.38
LOCATION	L0000275	VOLUME	453229.353	3774070.381	365.35
LOCATION	L0000276	VOLUME	453215.353	3774070.314	365.33
LOCATION	L0000277	VOLUME	453201.353	3774070.247	365.33
LOCATION	L0000278	VOLUME	453187.353	3774070.180	365.31
LOCATION	L0000279	VOLUME	453173.353	3774070.114	365.20
LOCATION	L0000280	VOLUME	453159.354	3774070.047	365.09
LOCATION	L0000281	VOLUME	453145.354	3774069.980	365.06
LOCATION	L0000282	VOLUME	453131.354	3774069.913	365.02
LOCATION	L0000283	VOLUME	453117.354	3774069.847	365.02
LOCATION	L0000284	VOLUME	453103.354	3774069.780	365.02
LOCATION	L0000285	VOLUME	453089.354	3774069.713	364.93
LOCATION	L0000286	VOLUME	453075.355	3774069.646	364.82
LOCATION	L0000287	VOLUME	453061.355	3774069.580	364.78
LOCATION	L0000288	VOLUME	453047.355	3774069.513	364.78
LOCATION	L0000289	VOLUME	453033.355	3774069.446	364.78
LOCATION	L0000290	VOLUME	453019.355	3774069.379	364.77
LOCATION	L0000291	VOLUME	453005.355	3774069.313	364.76
LOCATION	L0000292	VOLUME	452991.356	3774069.246	364.73
LOCATION	L0000293	VOLUME	452977.356	3774069.179	364.70
LOCATION	L0000294	VOLUME	452963.356	3774069.112	364.70
LOCATION	L0000295	VOLUME	452949.356	3774069.046	364.70
LOCATION	L0000296	VOLUME	452935.356	3774068.979	364.70
LOCATION	L0000297	VOLUME	452921.356	3774068.912	364.69
LOCATION	L0000298	VOLUME	452907.356	3774068.845	364.60
LOCATION	L0000299	VOLUME	452893.357	3774068.779	364.49
LOCATION	L0000300	VOLUME	452879.357	3774068.712	364.46
LOCATION	L0000301	VOLUME	452865.357	3774068.645	364.46
LOCATION	L0000302	VOLUME	452851.357	3774068.578	364.44
LOCATION	L0000303	VOLUME	452837.357	3774068.512	364.40
LOCATION	L0000304	VOLUME	452823.357	3774068.445	364.38
LOCATION	L0000305	VOLUME	452809.358	3774068.378	364.38
LOCATION	L0000306	VOLUME	452795.358	3774068.311	364.38
LOCATION	L0000307	VOLUME	452781.358	3774068.246	364.38
LOCATION	L0000308	VOLUME	452767.358	3774068.184	364.37
LOCATION	L0000309	VOLUME	452753.358	3774068.123	364.37
LOCATION	L0000310	VOLUME	452739.358	3774068.061	364.37
LOCATION	L0000311	VOLUME	452725.358	3774067.999	364.37
LOCATION	L0000312	VOLUME	452711.359	3774067.938	364.37
LOCATION	L0000313	VOLUME	452697.359	3774067.876	364.37
LOCATION	L0000314	VOLUME	452683.359	3774067.815	364.37

LOCATION	L0000315	VOLUME	452669.359	3774067.753	364.29
LOCATION	L0000316	VOLUME	452655.359	3774067.692	364.19
LOCATION	L0000317	VOLUME	452641.359	3774067.630	364.15
LOCATION	L0000318	VOLUME	452627.359	3774067.568	364.15
LOCATION	L0000319	VOLUME	452613.360	3774067.507	364.13
LOCATION	L0000320	VOLUME	452599.360	3774067.445	364.08
LOCATION	L0000321	VOLUME	452585.360	3774067.384	364.02
LOCATION	L0000322	VOLUME	452571.360	3774067.322	363.92
LOCATION	L0000323	VOLUME	452557.360	3774067.260	363.82
LOCATION	L0000324	VOLUME	452543.360	3774067.199	363.67
LOCATION	L0000325	VOLUME	452529.360	3774067.137	363.53
LOCATION	L0000326	VOLUME	452515.360	3774067.076	363.39
LOCATION	L0000327	VOLUME	452501.361	3774067.014	363.25
LOCATION	L0000328	VOLUME	452487.361	3774066.947	363.10
LOCATION	L0000329	VOLUME	452473.361	3774066.868	362.96
LOCATION	L0000330	VOLUME	452459.361	3774066.788	362.82
LOCATION	L0000331	VOLUME	452445.361	3774066.709	362.67
LOCATION	L0000332	VOLUME	452431.362	3774066.630	362.61
LOCATION	L0000333	VOLUME	452417.362	3774066.551	362.61
LOCATION	L0000334	VOLUME	452403.362	3774066.471	362.65
LOCATION	L0000335	VOLUME	452389.362	3774066.392	362.75
LOCATION	L0000336	VOLUME	452375.363	3774066.313	362.78
LOCATION	L0000337	VOLUME	452361.363	3774066.233	362.69
LOCATION	L0000338	VOLUME	452347.363	3774066.154	362.62
LOCATION	L0000339	VOLUME	452333.363	3774066.075	362.72
LOCATION	L0000340	VOLUME	452319.363	3774065.995	362.81
LOCATION	L0000341	VOLUME	452305.364	3774065.916	362.80
LOCATION	L0000342	VOLUME	452291.364	3774065.837	362.80
LOCATION	L0000343	VOLUME	452277.364	3774065.758	362.93
LOCATION	L0000344	VOLUME	452263.364	3774065.678	363.07
LOCATION	L0000345	VOLUME	452249.365	3774065.599	363.35
LOCATION	L0000346	VOLUME	452235.365	3774065.520	363.68
LOCATION	L0000347	VOLUME	452221.365	3774065.440	363.85
LOCATION	L0000348	VOLUME	452207.365	3774065.361	363.90
LOCATION	L0000349	VOLUME	452193.365	3774065.282	364.14
LOCATION	L0000350	VOLUME	452179.366	3774065.203	364.62
LOCATION	L0000351	VOLUME	452165.366	3774065.123	364.99
LOCATION	L0000352	VOLUME	452151.366	3774065.044	365.10
LOCATION	L0000353	VOLUME	452137.366	3774064.965	365.20
LOCATION	L0000354	VOLUME	452123.367	3774064.885	365.23
LOCATION	L0000355	VOLUME	452109.367	3774064.806	365.27
LOCATION	L0000356	VOLUME	452095.367	3774064.727	365.16
LOCATION	L0000357	VOLUME	452081.367	3774064.647	365.05
LOCATION	L0000358	VOLUME	452067.368	3774064.568	364.91
LOCATION	L0000359	VOLUME	452053.368	3774064.489	364.76
LOCATION	L0000360	VOLUME	452039.368	3774064.410	364.68
LOCATION	L0000361	VOLUME	452025.368	3774064.330	364.63
LOCATION	L0000362	VOLUME	452011.368	3774064.251	364.52
LOCATION	L0000363	VOLUME	451997.369	3774064.172	364.37
LOCATION	L0000364	VOLUME	451983.369	3774064.092	364.25
LOCATION	L0000365	VOLUME	451969.369	3774064.013	364.17
LOCATION	L0000366	VOLUME	451955.369	3774063.934	364.07
LOCATION	L0000367	VOLUME	451941.370	3774063.855	363.92
LOCATION	L0000368	VOLUME	451927.370	3774063.775	363.77
LOCATION	L0000369	VOLUME	451913.370	3774063.696	363.57
LOCATION	L0000370	VOLUME	451899.370	3774063.617	363.37
LOCATION	L0000371	VOLUME	451885.370	3774063.537	363.22
LOCATION	L0000372	VOLUME	451871.371	3774063.458	363.08
LOCATION	L0000373	VOLUME	451857.371	3774063.379	363.13
LOCATION	L0000374	VOLUME	451843.371	3774063.299	363.21
LOCATION	L0000375	VOLUME	451829.371	3774063.220	363.37
LOCATION	L0000376	VOLUME	451815.372	3774063.141	363.58
LOCATION	L0000377	VOLUME	451801.372	3774063.181	363.83
LOCATION	L0000378	VOLUME	451787.373	3774063.320	364.12
LOCATION	L0000379	VOLUME	451773.373	3774063.459	364.34
LOCATION	L0000380	VOLUME	451759.374	3774063.598	364.49

LOCATION L0000381	VOLUME	451745.375	3774063.737	364.63
LOCATION L0000382	VOLUME	451731.375	3774063.876	364.78
LOCATION L0000383	VOLUME	451717.376	3774064.015	364.92
LOCATION L0000384	VOLUME	451703.377	3774064.154	365.04
LOCATION L0000385	VOLUME	451689.378	3774064.293	365.15
LOCATION L0000386	VOLUME	451675.378	3774064.432	365.38
LOCATION L0000387	VOLUME	451661.379	3774064.571	365.61
LOCATION L0000388	VOLUME	451647.380	3774064.710	365.89
LOCATION L0000389	VOLUME	451633.380	3774064.849	366.17
LOCATION L0000390	VOLUME	451619.381	3774064.988	366.36
LOCATION L0000391	VOLUME	451605.382	3774065.127	366.50
LOCATION L0000392	VOLUME	451591.382	3774065.266	366.61
LOCATION L0000393	VOLUME	451577.383	3774065.405	366.71
LOCATION L0000394	VOLUME	451563.384	3774065.544	366.78
LOCATION L0000395	VOLUME	451549.384	3774065.683	366.84
LOCATION L0000396	VOLUME	451535.385	3774065.822	366.87
LOCATION L0000397	VOLUME	451521.386	3774065.961	366.87
LOCATION L0000398	VOLUME	451507.387	3774066.100	366.87
LOCATION L0000399	VOLUME	451493.387	3774066.239	366.88
LOCATION L0000400	VOLUME	451479.388	3774066.378	366.88
LOCATION L0000401	VOLUME	451465.389	3774066.517	366.88
LOCATION L0000402	VOLUME	451451.389	3774066.656	366.88
LOCATION L0000403	VOLUME	451437.390	3774066.795	366.84
LOCATION L0000404	VOLUME	451423.391	3774066.934	366.80
LOCATION L0000405	VOLUME	451409.391	3774067.073	366.82
LOCATION L0000406	VOLUME	451395.392	3774067.212	366.87
LOCATION L0000407	VOLUME	451381.393	3774067.351	366.89
LOCATION L0000408	VOLUME	451367.393	3774067.490	366.89
LOCATION L0000409	VOLUME	451353.394	3774067.629	366.89
LOCATION L0000410	VOLUME	451339.395	3774067.768	366.89
LOCATION L0000411	VOLUME	451325.395	3774067.907	366.89
LOCATION L0000412	VOLUME	451311.396	3774068.046	366.89
LOCATION L0000413	VOLUME	451297.397	3774068.185	366.90
LOCATION L0000414	VOLUME	451283.398	3774068.324	366.90
LOCATION L0000415	VOLUME	451269.398	3774068.463	366.90
LOCATION L0000416	VOLUME	451255.399	3774068.602	366.90
LOCATION L0000417	VOLUME	451241.400	3774068.741	366.90
LOCATION L0000418	VOLUME	451227.400	3774068.880	366.90
LOCATION L0000419	VOLUME	451213.401	3774069.019	366.90
LOCATION L0000420	VOLUME	451199.402	3774069.158	366.91
LOCATION L0000421	VOLUME	451185.402	3774069.297	366.91
LOCATION L0000422	VOLUME	451171.403	3774069.436	366.91
LOCATION L0000423	VOLUME	451157.404	3774069.575	366.91
LOCATION L0000424	VOLUME	451143.404	3774069.714	366.91
LOCATION L0000425	VOLUME	451129.405	3774069.853	366.91
LOCATION L0000426	VOLUME	451115.406	3774069.992	366.91
LOCATION L0000427	VOLUME	451101.407	3774070.131	366.88
LOCATION L0000428	VOLUME	451087.407	3774070.270	366.84
LOCATION L0000429	VOLUME	451073.408	3774070.409	366.73
LOCATION L0000430	VOLUME	451059.409	3774070.548	366.61
LOCATION L0000431	VOLUME	451045.409	3774070.687	366.47
LOCATION L0000432	VOLUME	451031.410	3774070.826	366.33
LOCATION L0000433	VOLUME	451017.411	3774070.965	366.29
LOCATION L0000434	VOLUME	451003.411	3774071.104	366.27
LOCATION L0000435	VOLUME	450989.412	3774071.243	366.27
LOCATION L0000436	VOLUME	450975.413	3774071.382	366.27
LOCATION L0000437	VOLUME	450961.413	3774071.521	366.28
LOCATION L0000438	VOLUME	450947.414	3774071.660	366.31
LOCATION L0000439	VOLUME	450933.415	3774071.799	366.38
LOCATION L0000440	VOLUME	450919.416	3774071.938	366.50
LOCATION L0000441	VOLUME	450905.416	3774072.077	366.55
LOCATION L0000442	VOLUME	450891.417	3774072.216	366.43
LOCATION L0000443	VOLUME	450877.418	3774072.355	366.33
LOCATION L0000444	VOLUME	450863.418	3774072.494	366.33
LOCATION L0000445	VOLUME	450849.419	3774072.633	366.33
LOCATION L0000446	VOLUME	450835.420	3774072.772	366.05

LOCATION L0000447	VOLUME	450821.420	3774072.911	365.76
LOCATION L0000448	VOLUME	450807.421	3774073.050	365.62
LOCATION L0000449	VOLUME	450793.422	3774073.189	365.49
LOCATION L0000450	VOLUME	450779.422	3774073.328	365.65

** End of LINE VOLUME Source ID = SLINE2

** Source Parameters **

SRCPARAM VOL1	0.0003051511	5.000	17.974	1.400
SRCPARAM VOL2	0.0003051511	5.000	17.974	1.400
SRCPARAM VOL3	0.0003051511	5.000	17.974	1.400
SRCPARAM VOL4	0.0003051511	5.000	17.974	1.400
SRCPARAM VOL5	0.0003051511	5.000	17.974	1.400
SRCPARAM VOL6	0.0003051511	5.000	17.974	1.400
SRCPARAM VOL7	0.0003051511	5.000	17.974	1.400
SRCPARAM VOL8	0.0003051511	5.000	17.974	1.400

** LINE VOLUME Source ID = SLINE1

SRCPARAM L0000001	0.000004292	3.49	4.00	3.25
SRCPARAM L0000002	0.000004292	3.49	4.00	3.25
SRCPARAM L0000003	0.000004292	3.49	4.00	3.25
SRCPARAM L0000004	0.000004292	3.49	4.00	3.25
SRCPARAM L0000005	0.000004292	3.49	4.00	3.25
SRCPARAM L0000006	0.000004292	3.49	4.00	3.25
SRCPARAM L0000007	0.000004292	3.49	4.00	3.25
SRCPARAM L0000008	0.000004292	3.49	4.00	3.25
SRCPARAM L0000009	0.000004292	3.49	4.00	3.25
SRCPARAM L0000010	0.000004292	3.49	4.00	3.25
SRCPARAM L0000011	0.000004292	3.49	4.00	3.25
SRCPARAM L0000012	0.000004292	3.49	4.00	3.25
SRCPARAM L0000013	0.000004292	3.49	4.00	3.25
SRCPARAM L0000014	0.000004292	3.49	4.00	3.25
SRCPARAM L0000015	0.000004292	3.49	4.00	3.25
SRCPARAM L0000016	0.000004292	3.49	4.00	3.25
SRCPARAM L0000017	0.000004292	3.49	4.00	3.25
SRCPARAM L0000018	0.000004292	3.49	4.00	3.25
SRCPARAM L0000019	0.000004292	3.49	4.00	3.25
SRCPARAM L0000020	0.000004292	3.49	4.00	3.25
SRCPARAM L0000021	0.000004292	3.49	4.00	3.25
SRCPARAM L0000022	0.000004292	3.49	4.00	3.25
SRCPARAM L0000023	0.000004292	3.49	4.00	3.25
SRCPARAM L0000024	0.000004292	3.49	4.00	3.25
SRCPARAM L0000025	0.000004292	3.49	4.00	3.25
SRCPARAM L0000026	0.000004292	3.49	4.00	3.25
SRCPARAM L0000027	0.000004292	3.49	4.00	3.25
SRCPARAM L0000028	0.000004292	3.49	4.00	3.25
SRCPARAM L0000029	0.000004292	3.49	4.00	3.25
SRCPARAM L0000030	0.000004292	3.49	4.00	3.25
SRCPARAM L0000031	0.000004292	3.49	4.00	3.25
SRCPARAM L0000032	0.000004292	3.49	4.00	3.25
SRCPARAM L0000033	0.000004292	3.49	4.00	3.25
SRCPARAM L0000034	0.000004292	3.49	4.00	3.25
SRCPARAM L0000035	0.000004292	3.49	4.00	3.25
SRCPARAM L0000036	0.000004292	3.49	4.00	3.25
SRCPARAM L0000037	0.000004292	3.49	4.00	3.25
SRCPARAM L0000038	0.000004292	3.49	4.00	3.25

**

** LINE VOLUME Source ID = SLINE2

SRCPARAM L0000039	0.0000003958	3.49	6.51	3.25
SRCPARAM L0000040	0.0000003958	3.49	6.51	3.25
SRCPARAM L0000041	0.0000003958	3.49	6.51	3.25
SRCPARAM L0000042	0.0000003958	3.49	6.51	3.25
SRCPARAM L0000043	0.0000003958	3.49	6.51	3.25
SRCPARAM L0000044	0.0000003958	3.49	6.51	3.25
SRCPARAM L0000045	0.0000003958	3.49	6.51	3.25
SRCPARAM L0000046	0.0000003958	3.49	6.51	3.25
SRCPARAM L0000047	0.0000003958	3.49	6.51	3.25
SRCPARAM L0000048	0.0000003958	3.49	6.51	3.25
SRCPARAM L0000049	0.0000003958	3.49	6.51	3.25

SRCPARAM	L0000446	0.0000003958	3.49	6.51	3.25
SRCPARAM	L0000447	0.0000003958	3.49	6.51	3.25
SRCPARAM	L0000448	0.0000003958	3.49	6.51	3.25
SRCPARAM	L0000449	0.0000003958	3.49	6.51	3.25
SRCPARAM	L0000450	0.0000003958	3.49	6.51	3.25

** -----

URBANSRC ALL

** Variable Emissions Type: "By Hour / Day (HRDOW)"

** Variable Emission Scenario: "Scenario 1"

** WeekDays:

EMISFACT	VOL1	HRDOW	0.0	0.0	0.0	0.0	0.0	0.0
EMISFACT	VOL1	HRDOW	0.0	0.0	1.0	1.0	1.0	1.0
EMISFACT	VOL1	HRDOW	1.0	1.0	1.0	1.0	0.0	0.0
EMISFACT	VOL1	HRDOW	0.0	0.0	0.0	0.0	0.0	0.0

** Saturday:

EMISFACT	VOL1	HRDOW	0.0	0.0	0.0	0.0	0.0	0.0
EMISFACT	VOL1	HRDOW	0.0	0.0	0.0	0.0	0.0	0.0
EMISFACT	VOL1	HRDOW	0.0	0.0	0.0	0.0	0.0	0.0
EMISFACT	VOL1	HRDOW	0.0	0.0	0.0	0.0	0.0	0.0

** Sunday:

EMISFACT	VOL1	HRDOW	0.0	0.0	0.0	0.0	0.0	0.0
EMISFACT	VOL1	HRDOW	0.0	0.0	0.0	0.0	0.0	0.0
EMISFACT	VOL1	HRDOW	0.0	0.0	0.0	0.0	0.0	0.0
EMISFACT	VOL1	HRDOW	0.0	0.0	0.0	0.0	0.0	0.0

** WeekDays:

EMISFACT	VOL2	HRDOW	0.0	0.0	0.0	0.0	0.0	0.0
EMISFACT	VOL2	HRDOW	0.0	0.0	1.0	1.0	1.0	1.0
EMISFACT	VOL2	HRDOW	1.0	1.0	1.0	1.0	0.0	0.0
EMISFACT	VOL2	HRDOW	0.0	0.0	0.0	0.0	0.0	0.0

** Saturday:

EMISFACT	VOL2	HRDOW	0.0	0.0	0.0	0.0	0.0	0.0
EMISFACT	VOL2	HRDOW	0.0	0.0	0.0	0.0	0.0	0.0
EMISFACT	VOL2	HRDOW	0.0	0.0	0.0	0.0	0.0	0.0
EMISFACT	VOL2	HRDOW	0.0	0.0	0.0	0.0	0.0	0.0

** Sunday:

EMISFACT	VOL2	HRDOW	0.0	0.0	0.0	0.0	0.0	0.0
EMISFACT	VOL2	HRDOW	0.0	0.0	0.0	0.0	0.0	0.0
EMISFACT	VOL2	HRDOW	0.0	0.0	0.0	0.0	0.0	0.0
EMISFACT	VOL2	HRDOW	0.0	0.0	0.0	0.0	0.0	0.0

** WeekDays:

EMISFACT	VOL3	HRDOW	0.0	0.0	0.0	0.0	0.0	0.0
EMISFACT	VOL3	HRDOW	0.0	0.0	1.0	1.0	1.0	1.0
EMISFACT	VOL3	HRDOW	1.0	1.0	1.0	1.0	0.0	0.0
EMISFACT	VOL3	HRDOW	0.0	0.0	0.0	0.0	0.0	0.0

** Saturday:

EMISFACT	VOL3	HRDOW	0.0	0.0	0.0	0.0	0.0	0.0
EMISFACT	VOL3	HRDOW	0.0	0.0	0.0	0.0	0.0	0.0
EMISFACT	VOL3	HRDOW	0.0	0.0	0.0	0.0	0.0	0.0
EMISFACT	VOL3	HRDOW	0.0	0.0	0.0	0.0	0.0	0.0

** Sunday:

EMISFACT	VOL3	HRDOW	0.0	0.0	0.0	0.0	0.0	0.0
EMISFACT	VOL3	HRDOW	0.0	0.0	0.0	0.0	0.0	0.0
EMISFACT	VOL3	HRDOW	0.0	0.0	0.0	0.0	0.0	0.0
EMISFACT	VOL3	HRDOW	0.0	0.0	0.0	0.0	0.0	0.0

** WeekDays:

EMISFACT	VOL4	HRDOW	0.0	0.0	0.0	0.0	0.0	0.0
EMISFACT	VOL4	HRDOW	0.0	0.0	1.0	1.0	1.0	1.0
EMISFACT	VOL4	HRDOW	1.0	1.0	1.0	1.0	0.0	0.0
EMISFACT	VOL4	HRDOW	0.0	0.0	0.0	0.0	0.0	0.0

** Saturday:

EMISFACT	VOL4	HRDOW	0.0	0.0	0.0	0.0	0.0	0.0
EMISFACT	VOL4	HRDOW	0.0	0.0	0.0	0.0	0.0	0.0
EMISFACT	VOL4	HRDOW	0.0	0.0	0.0	0.0	0.0	0.0
EMISFACT	VOL4	HRDOW	0.0	0.0	0.0	0.0	0.0	0.0

** Sunday:

RE STARTING
INCLUDED "14726 Construction.rou"

RE FINISHED

**

** AERMOD Meteorology Pathway

**
**

ME STARTING
SURFFILE FONT_V9_ADJU\FONT_v9.SFC
PROFFILE FONT_V9_ADJU\FONT_v9.PFL
SURFDATA 3102 2011
UAIRDATA 3190 2011
SITEDATA 99999 2011
PROFBASE 367.0 METERS

ME FINISHED

**

** AERMOD Output Pathway

**
**

OU STARTING
** Auto-Generated Plotfiles
PLOTFILE ANNUAL ALL "14726 Construction.AD\AN00GALL.PLT" 31
SUMMFILE "14726 Construction.sum"

OU FINISHED

**

** Project Parameters

** PROJCTN CoordinateSystemUTM
** DESCPTN UTM: Universal Transverse Mercator
** DATUM North American Datum 1983
** DTMRGN CONUS
** UNITS m
** ZONE 11
** ZONEINX 0
**

```

** Lakes Environmental AERMOD MPI
**
*****
**
** AERMOD Input Produced by:
** AERMOD View Ver. 11.0.0
** Lakes Environmental Software Inc.
** Date: 11/16/2022
** File: C:\Users\Michael Tirohn\Desktop\HRAs\14726 Beech Logistics\14726 Construction\14726
Construction.ADI
**

```

```

*****
**
**
*****
** AERMOD Control Pathway
*****
**
**

```

```

CO STARTING
TITLEONE C:\Users\Michael Tirohn\Desktop\HRAs\14726 Beech Logistics\14726 Con
MODELOPT DFAULT CONC
AVERTIME ANNUAL
URBANOPT 2035210 San_Bernardino_County
POLLUTID DPM
RUNORNOT RUN
ERRORFIL "14726 Construction.err"

```

CO FINISHED

```

**
*****
** AERMOD Source Pathway
*****
**
**

```

SO STARTING

```

** Source Location **
** Source ID - Type - X Coord. - Y Coord. **

```

LOCATION	VOL	VOLUME	X Coord.	Y Coord.
LOCATION VOL1		456380.770	3774428.150	391.730
LOCATION VOL2		456379.686	3774364.358	390.600
LOCATION VOL3		456378.445	3774305.999	389.660
LOCATION VOL4		456428.733	3774402.229	391.000
LOCATION VOL5		456485.229	3774367.462	390.700
LOCATION VOL6		456483.677	3774305.378	389.630
LOCATION VOL7		456432.147	3774352.562	390.210
LOCATION VOL8		456429.974	3774304.757	389.610

** Line Source Represented by Adjacent Volume Sources

```

** LINE VOLUME Source ID = SLINE1
** DESCRSRC
** PREFIX
** Length of Side = 8.59
** Configuration = Adjacent
** Emission Rate = 0.0001630823
** Vertical Dimension = 6.99
** SZINIT = 3.25
** Nodes = 2
** 456542.058, 3774395.504, 391.78, 3.49, 4.00
** 456540.121, 3774071.102, 386.05, 3.49, 4.00

```

```

*****

```

LOCATION	VOLUME	X Coord.	Y Coord.
LOCATION L0000001	456542.033	3774391.209	391.50
LOCATION L0000002	456541.981	3774382.619	391.21
LOCATION L0000003	456541.930	3774374.030	391.00
LOCATION L0000004	456541.879	3774365.440	391.00
LOCATION L0000005	456541.827	3774356.850	391.00
LOCATION L0000006	456541.776	3774348.260	391.00
LOCATION L0000007	456541.725	3774339.670	390.78

LOCATION	VOLUME	456541.674	3774331.080	390.49
LOCATION L0000008	VOLUME	456541.674	3774331.080	390.49
LOCATION L0000009	VOLUME	456541.622	3774322.490	390.20
LOCATION L0000010	VOLUME	456541.571	3774313.901	390.00
LOCATION L0000011	VOLUME	456541.520	3774305.311	390.00
LOCATION L0000012	VOLUME	456541.468	3774296.721	390.00
LOCATION L0000013	VOLUME	456541.417	3774288.131	390.00
LOCATION L0000014	VOLUME	456541.366	3774279.541	389.77
LOCATION L0000015	VOLUME	456541.315	3774270.951	389.49
LOCATION L0000016	VOLUME	456541.263	3774262.362	389.20
LOCATION L0000017	VOLUME	456541.212	3774253.772	389.00
LOCATION L0000018	VOLUME	456541.161	3774245.182	389.00
LOCATION L0000019	VOLUME	456541.109	3774236.592	389.00
LOCATION L0000020	VOLUME	456541.058	3774228.002	389.00
LOCATION L0000021	VOLUME	456541.007	3774219.412	388.77
LOCATION L0000022	VOLUME	456540.956	3774210.822	388.48
LOCATION L0000023	VOLUME	456540.904	3774202.233	388.20
LOCATION L0000024	VOLUME	456540.853	3774193.643	388.00
LOCATION L0000025	VOLUME	456540.802	3774185.053	388.00
LOCATION L0000026	VOLUME	456540.750	3774176.463	388.00
LOCATION L0000027	VOLUME	456540.699	3774167.873	388.00
LOCATION L0000028	VOLUME	456540.648	3774159.283	387.76
LOCATION L0000029	VOLUME	456540.597	3774150.694	387.48
LOCATION L0000030	VOLUME	456540.545	3774142.104	387.19
LOCATION L0000031	VOLUME	456540.494	3774133.514	387.00
LOCATION L0000032	VOLUME	456540.443	3774124.924	387.00
LOCATION L0000033	VOLUME	456540.391	3774116.334	387.00
LOCATION L0000034	VOLUME	456540.340	3774107.744	387.00
LOCATION L0000035	VOLUME	456540.289	3774099.154	386.76
LOCATION L0000036	VOLUME	456540.238	3774090.565	386.47
LOCATION L0000037	VOLUME	456540.186	3774081.975	386.19
LOCATION L0000038	VOLUME	456540.135	3774073.385	386.00

** End of LINE VOLUME Source ID = SLINE1

** -----

** Line Source Represented by Adjacent Volume Sources

** LINE VOLUME Source ID = SLINE2

** DESCRSRC

** PREFIX

** Length of Side = 14.00

** Configuration = Adjacent

** Emission Rate = 0.0001630823

** Vertical Dimension = 6.99

** SZINIT = 3.25

** Nodes = 11

** 456540.211, 3774063.105, 386.07, 3.49, 6.51

** 455918.034, 3774069.980, 381.90, 3.49, 6.51

** 455488.354, 3774072.987, 378.92, 3.49, 6.51

** 454946.528, 3774080.722, 375.00, 3.49, 6.51

** 454572.707, 3774079.433, 372.03, 3.49, 6.51

** 453903.266, 3774072.987, 369.00, 3.49, 6.51

** 453415.579, 3774071.269, 365.99, 3.49, 6.51

** 452784.809, 3774068.261, 364.44, 3.49, 6.51

** 452491.767, 3774066.972, 363.24, 3.49, 6.51

** 451809.006, 3774063.105, 363.76, 3.49, 6.51

** 450770.470, 3774073.417, 365.90, 3.49, 6.51

** -----

LOCATION L0000039	VOLUME	456533.211	3774063.182	386.00
LOCATION L0000040	VOLUME	456519.212	3774063.337	385.99
LOCATION L0000041	VOLUME	456505.213	3774063.492	385.79
LOCATION L0000042	VOLUME	456491.214	3774063.646	385.60
LOCATION L0000043	VOLUME	456477.215	3774063.801	385.58
LOCATION L0000044	VOLUME	456463.215	3774063.956	385.59
LOCATION L0000045	VOLUME	456449.216	3774064.110	385.39
LOCATION L0000046	VOLUME	456435.217	3774064.265	385.11
LOCATION L0000047	VOLUME	456421.218	3774064.420	385.00
LOCATION L0000048	VOLUME	456407.219	3774064.574	385.00
LOCATION L0000049	VOLUME	456393.220	3774064.729	384.92

LOCATION	L0000050	VOLUME	456379.221	3774064.884	384.74
LOCATION	L0000051	VOLUME	456365.221	3774065.038	384.62
LOCATION	L0000052	VOLUME	456351.222	3774065.193	384.63
LOCATION	L0000053	VOLUME	456337.223	3774065.348	384.63
LOCATION	L0000054	VOLUME	456323.224	3774065.502	384.64
LOCATION	L0000055	VOLUME	456309.225	3774065.657	384.64
LOCATION	L0000056	VOLUME	456295.226	3774065.812	384.65
LOCATION	L0000057	VOLUME	456281.227	3774065.967	384.65
LOCATION	L0000058	VOLUME	456267.227	3774066.121	384.39
LOCATION	L0000059	VOLUME	456253.228	3774066.276	384.08
LOCATION	L0000060	VOLUME	456239.229	3774066.431	384.00
LOCATION	L0000061	VOLUME	456225.230	3774066.585	384.00
LOCATION	L0000062	VOLUME	456211.231	3774066.740	383.91
LOCATION	L0000063	VOLUME	456197.232	3774066.895	383.77
LOCATION	L0000064	VOLUME	456183.232	3774067.049	383.69
LOCATION	L0000065	VOLUME	456169.233	3774067.204	383.70
LOCATION	L0000066	VOLUME	456155.234	3774067.359	383.60
LOCATION	L0000067	VOLUME	456141.235	3774067.513	383.27
LOCATION	L0000068	VOLUME	456127.236	3774067.668	383.00
LOCATION	L0000069	VOLUME	456113.237	3774067.823	383.00
LOCATION	L0000070	VOLUME	456099.238	3774067.977	383.00
LOCATION	L0000071	VOLUME	456085.238	3774068.132	383.00
LOCATION	L0000072	VOLUME	456071.239	3774068.287	383.00
LOCATION	L0000073	VOLUME	456057.240	3774068.442	382.89
LOCATION	L0000074	VOLUME	456043.241	3774068.596	382.77
LOCATION	L0000075	VOLUME	456029.242	3774068.751	382.75
LOCATION	L0000076	VOLUME	456015.243	3774068.906	382.75
LOCATION	L0000077	VOLUME	456001.244	3774069.060	382.55
LOCATION	L0000078	VOLUME	455987.244	3774069.215	382.19
LOCATION	L0000079	VOLUME	455973.245	3774069.370	382.00
LOCATION	L0000080	VOLUME	455959.246	3774069.524	382.00
LOCATION	L0000081	VOLUME	455945.247	3774069.679	381.97
LOCATION	L0000082	VOLUME	455931.248	3774069.834	381.87
LOCATION	L0000083	VOLUME	455917.249	3774069.985	381.73
LOCATION	L0000084	VOLUME	455903.249	3774070.083	381.36
LOCATION	L0000085	VOLUME	455889.249	3774070.181	381.00
LOCATION	L0000086	VOLUME	455875.250	3774070.279	381.00
LOCATION	L0000087	VOLUME	455861.250	3774070.377	381.00
LOCATION	L0000088	VOLUME	455847.250	3774070.475	380.92
LOCATION	L0000089	VOLUME	455833.251	3774070.573	380.83
LOCATION	L0000090	VOLUME	455819.251	3774070.671	380.81
LOCATION	L0000091	VOLUME	455805.251	3774070.769	380.81
LOCATION	L0000092	VOLUME	455791.252	3774070.867	380.82
LOCATION	L0000093	VOLUME	455777.252	3774070.965	380.82
LOCATION	L0000094	VOLUME	455763.252	3774071.063	380.65
LOCATION	L0000095	VOLUME	455749.253	3774071.161	380.27
LOCATION	L0000096	VOLUME	455735.253	3774071.259	380.00
LOCATION	L0000097	VOLUME	455721.254	3774071.357	380.00
LOCATION	L0000098	VOLUME	455707.254	3774071.455	380.00
LOCATION	L0000099	VOLUME	455693.254	3774071.553	380.00
LOCATION	L0000100	VOLUME	455679.255	3774071.651	380.00
LOCATION	L0000101	VOLUME	455665.255	3774071.749	379.93
LOCATION	L0000102	VOLUME	455651.255	3774071.847	379.86
LOCATION	L0000103	VOLUME	455637.256	3774071.945	379.85
LOCATION	L0000104	VOLUME	455623.256	3774072.043	379.86
LOCATION	L0000105	VOLUME	455609.256	3774072.141	379.56
LOCATION	L0000106	VOLUME	455595.257	3774072.239	379.16
LOCATION	L0000107	VOLUME	455581.257	3774072.337	379.00
LOCATION	L0000108	VOLUME	455567.257	3774072.435	379.00
LOCATION	L0000109	VOLUME	455553.258	3774072.533	379.00
LOCATION	L0000110	VOLUME	455539.258	3774072.631	379.00
LOCATION	L0000111	VOLUME	455525.258	3774072.729	378.98
LOCATION	L0000112	VOLUME	455511.259	3774072.827	378.93
LOCATION	L0000113	VOLUME	455497.259	3774072.925	378.89
LOCATION	L0000114	VOLUME	455483.260	3774073.060	378.89
LOCATION	L0000115	VOLUME	455469.261	3774073.260	378.90

LOCATION L0000116	VOLUME	455455.263	3774073.460	378.90
LOCATION L0000117	VOLUME	455441.264	3774073.660	378.91
LOCATION L0000118	VOLUME	455427.265	3774073.859	378.54
LOCATION L0000119	VOLUME	455413.267	3774074.059	378.11
LOCATION L0000120	VOLUME	455399.268	3774074.259	378.00
LOCATION L0000121	VOLUME	455385.270	3774074.459	378.00
LOCATION L0000122	VOLUME	455371.271	3774074.659	378.00
LOCATION L0000123	VOLUME	455357.273	3774074.859	378.00
LOCATION L0000124	VOLUME	455343.274	3774075.058	378.00
LOCATION L0000125	VOLUME	455329.275	3774075.258	378.00
LOCATION L0000126	VOLUME	455315.277	3774075.458	378.00
LOCATION L0000127	VOLUME	455301.278	3774075.658	378.00
LOCATION L0000128	VOLUME	455287.280	3774075.858	377.92
LOCATION L0000129	VOLUME	455273.281	3774076.058	377.46
LOCATION L0000130	VOLUME	455259.283	3774076.257	377.00
LOCATION L0000131	VOLUME	455245.284	3774076.457	377.00
LOCATION L0000132	VOLUME	455231.285	3774076.657	377.01
LOCATION L0000133	VOLUME	455217.287	3774076.857	377.01
LOCATION L0000134	VOLUME	455203.288	3774077.057	377.00
LOCATION L0000135	VOLUME	455189.290	3774077.256	377.00
LOCATION L0000136	VOLUME	455175.291	3774077.456	377.00
LOCATION L0000137	VOLUME	455161.293	3774077.656	376.74
LOCATION L0000138	VOLUME	455147.294	3774077.856	376.30
LOCATION L0000139	VOLUME	455133.295	3774078.056	376.06
LOCATION L0000140	VOLUME	455119.297	3774078.256	376.06
LOCATION L0000141	VOLUME	455105.298	3774078.455	376.07
LOCATION L0000142	VOLUME	455091.300	3774078.655	376.08
LOCATION L0000143	VOLUME	455077.301	3774078.855	376.08
LOCATION L0000144	VOLUME	455063.303	3774079.055	376.04
LOCATION L0000145	VOLUME	455049.304	3774079.255	376.00
LOCATION L0000146	VOLUME	455035.305	3774079.454	376.00
LOCATION L0000147	VOLUME	455021.307	3774079.654	376.00
LOCATION L0000148	VOLUME	455007.308	3774079.854	376.00
LOCATION L0000149	VOLUME	454993.310	3774080.054	376.00
LOCATION L0000150	VOLUME	454979.311	3774080.254	375.70
LOCATION L0000151	VOLUME	454965.312	3774080.454	375.30
LOCATION L0000152	VOLUME	454951.314	3774080.653	375.14
LOCATION L0000153	VOLUME	454937.314	3774080.690	375.14
LOCATION L0000154	VOLUME	454923.315	3774080.642	375.11
LOCATION L0000155	VOLUME	454909.315	3774080.593	375.05
LOCATION L0000156	VOLUME	454895.315	3774080.545	375.00
LOCATION L0000157	VOLUME	454881.315	3774080.497	375.00
LOCATION L0000158	VOLUME	454867.315	3774080.449	374.94
LOCATION L0000159	VOLUME	454853.315	3774080.400	374.53
LOCATION L0000160	VOLUME	454839.315	3774080.352	374.13
LOCATION L0000161	VOLUME	454825.315	3774080.304	374.13
LOCATION L0000162	VOLUME	454811.315	3774080.255	374.13
LOCATION L0000163	VOLUME	454797.315	3774080.207	374.13
LOCATION L0000164	VOLUME	454783.315	3774080.159	374.13
LOCATION L0000165	VOLUME	454769.315	3774080.111	374.08
LOCATION L0000166	VOLUME	454755.316	3774080.062	374.02
LOCATION L0000167	VOLUME	454741.316	3774080.014	374.00
LOCATION L0000168	VOLUME	454727.316	3774079.966	374.00
LOCATION L0000169	VOLUME	454713.316	3774079.918	373.82
LOCATION L0000170	VOLUME	454699.316	3774079.869	373.40
LOCATION L0000171	VOLUME	454685.316	3774079.821	373.12
LOCATION L0000172	VOLUME	454671.316	3774079.773	373.11
LOCATION L0000173	VOLUME	454657.316	3774079.724	373.10
LOCATION L0000174	VOLUME	454643.316	3774079.676	373.05
LOCATION L0000175	VOLUME	454629.316	3774079.628	373.00
LOCATION L0000176	VOLUME	454615.316	3774079.580	373.00
LOCATION L0000177	VOLUME	454601.316	3774079.531	373.00
LOCATION L0000178	VOLUME	454587.317	3774079.483	372.59
LOCATION L0000179	VOLUME	454573.317	3774079.435	372.13
LOCATION L0000180	VOLUME	454559.317	3774079.304	372.00
LOCATION L0000181	VOLUME	454545.318	3774079.169	372.00

LOCATION	L0000182	VOLUME	454531.319	3774079.034	372.00
LOCATION	L0000183	VOLUME	454517.319	3774078.899	372.00
LOCATION	L0000184	VOLUME	454503.320	3774078.765	372.00
LOCATION	L0000185	VOLUME	454489.320	3774078.630	372.00
LOCATION	L0000186	VOLUME	454475.321	3774078.495	371.87
LOCATION	L0000187	VOLUME	454461.322	3774078.360	371.43
LOCATION	L0000188	VOLUME	454447.322	3774078.226	371.06
LOCATION	L0000189	VOLUME	454433.323	3774078.091	371.06
LOCATION	L0000190	VOLUME	454419.324	3774077.956	371.05
LOCATION	L0000191	VOLUME	454405.324	3774077.821	371.03
LOCATION	L0000192	VOLUME	454391.325	3774077.686	371.00
LOCATION	L0000193	VOLUME	454377.326	3774077.552	371.00
LOCATION	L0000194	VOLUME	454363.326	3774077.417	371.00
LOCATION	L0000195	VOLUME	454349.327	3774077.282	370.67
LOCATION	L0000196	VOLUME	454335.328	3774077.147	370.21
LOCATION	L0000197	VOLUME	454321.328	3774077.012	370.02
LOCATION	L0000198	VOLUME	454307.329	3774076.878	370.02
LOCATION	L0000199	VOLUME	454293.330	3774076.743	370.01
LOCATION	L0000200	VOLUME	454279.330	3774076.608	370.01
LOCATION	L0000201	VOLUME	454265.331	3774076.473	370.00
LOCATION	L0000202	VOLUME	454251.332	3774076.339	370.00
LOCATION	L0000203	VOLUME	454237.332	3774076.204	370.00
LOCATION	L0000204	VOLUME	454223.333	3774076.069	369.99
LOCATION	L0000205	VOLUME	454209.333	3774075.934	369.99
LOCATION	L0000206	VOLUME	454195.334	3774075.799	369.98
LOCATION	L0000207	VOLUME	454181.335	3774075.665	369.98
LOCATION	L0000208	VOLUME	454167.335	3774075.530	369.97
LOCATION	L0000209	VOLUME	454153.336	3774075.395	369.97
LOCATION	L0000210	VOLUME	454139.337	3774075.260	369.96
LOCATION	L0000211	VOLUME	454125.337	3774075.126	369.96
LOCATION	L0000212	VOLUME	454111.338	3774074.991	369.95
LOCATION	L0000213	VOLUME	454097.339	3774074.856	369.95
LOCATION	L0000214	VOLUME	454083.339	3774074.721	369.95
LOCATION	L0000215	VOLUME	454069.340	3774074.586	369.94
LOCATION	L0000216	VOLUME	454055.341	3774074.452	369.81
LOCATION	L0000217	VOLUME	454041.341	3774074.317	369.37
LOCATION	L0000218	VOLUME	454027.342	3774074.182	369.00
LOCATION	L0000219	VOLUME	454013.343	3774074.047	369.00
LOCATION	L0000220	VOLUME	453999.343	3774073.912	369.00
LOCATION	L0000221	VOLUME	453985.344	3774073.778	369.00
LOCATION	L0000222	VOLUME	453971.345	3774073.643	369.00
LOCATION	L0000223	VOLUME	453957.345	3774073.508	369.00
LOCATION	L0000224	VOLUME	453943.346	3774073.373	369.00
LOCATION	L0000225	VOLUME	453929.346	3774073.239	369.00
LOCATION	L0000226	VOLUME	453915.347	3774073.104	369.00
LOCATION	L0000227	VOLUME	453901.348	3774072.981	368.97
LOCATION	L0000228	VOLUME	453887.348	3774072.931	368.92
LOCATION	L0000229	VOLUME	453873.348	3774072.882	368.88
LOCATION	L0000230	VOLUME	453859.348	3774072.833	368.88
LOCATION	L0000231	VOLUME	453845.348	3774072.783	368.88
LOCATION	L0000232	VOLUME	453831.348	3774072.734	368.88
LOCATION	L0000233	VOLUME	453817.348	3774072.685	368.88
LOCATION	L0000234	VOLUME	453803.348	3774072.635	368.88
LOCATION	L0000235	VOLUME	453789.348	3774072.586	368.12
LOCATION	L0000236	VOLUME	453775.348	3774072.537	367.99
LOCATION	L0000237	VOLUME	453761.349	3774072.487	367.87
LOCATION	L0000238	VOLUME	453747.349	3774072.438	367.84
LOCATION	L0000239	VOLUME	453733.349	3774072.389	367.82
LOCATION	L0000240	VOLUME	453719.349	3774072.339	367.71
LOCATION	L0000241	VOLUME	453705.349	3774072.290	367.57
LOCATION	L0000242	VOLUME	453691.349	3774072.241	367.43
LOCATION	L0000243	VOLUME	453677.349	3774072.191	367.31
LOCATION	L0000244	VOLUME	453663.349	3774072.142	367.18
LOCATION	L0000245	VOLUME	453649.349	3774072.093	367.04
LOCATION	L0000246	VOLUME	453635.349	3774072.043	366.89
LOCATION	L0000247	VOLUME	453621.349	3774071.994	366.75

LOCATION	L0000248	VOLUME	453607.349	3774071.945	366.63
LOCATION	L0000249	VOLUME	453593.350	3774071.895	366.60
LOCATION	L0000250	VOLUME	453579.350	3774071.846	366.58
LOCATION	L0000251	VOLUME	453565.350	3774071.797	366.46
LOCATION	L0000252	VOLUME	453551.350	3774071.747	366.34
LOCATION	L0000253	VOLUME	453537.350	3774071.698	366.30
LOCATION	L0000254	VOLUME	453523.350	3774071.649	366.28
LOCATION	L0000255	VOLUME	453509.350	3774071.599	366.19
LOCATION	L0000256	VOLUME	453495.350	3774071.550	366.07
LOCATION	L0000257	VOLUME	453481.350	3774071.501	366.00
LOCATION	L0000258	VOLUME	453467.350	3774071.451	365.98
LOCATION	L0000259	VOLUME	453453.350	3774071.402	365.96
LOCATION	L0000260	VOLUME	453439.351	3774071.353	365.96
LOCATION	L0000261	VOLUME	453425.351	3774071.303	365.96
LOCATION	L0000262	VOLUME	453411.351	3774071.249	365.96
LOCATION	L0000263	VOLUME	453397.351	3774071.182	365.96
LOCATION	L0000264	VOLUME	453383.351	3774071.115	365.96
LOCATION	L0000265	VOLUME	453369.351	3774071.048	365.96
LOCATION	L0000266	VOLUME	453355.351	3774070.982	365.96
LOCATION	L0000267	VOLUME	453341.352	3774070.915	365.95
LOCATION	L0000268	VOLUME	453327.352	3774070.848	365.95
LOCATION	L0000269	VOLUME	453313.352	3774070.781	365.95
LOCATION	L0000270	VOLUME	453299.352	3774070.715	365.87
LOCATION	L0000271	VOLUME	453285.352	3774070.648	365.75
LOCATION	L0000272	VOLUME	453271.352	3774070.581	365.62
LOCATION	L0000273	VOLUME	453257.352	3774070.514	365.48
LOCATION	L0000274	VOLUME	453243.353	3774070.448	365.38
LOCATION	L0000275	VOLUME	453229.353	3774070.381	365.35
LOCATION	L0000276	VOLUME	453215.353	3774070.314	365.33
LOCATION	L0000277	VOLUME	453201.353	3774070.247	365.33
LOCATION	L0000278	VOLUME	453187.353	3774070.180	365.31
LOCATION	L0000279	VOLUME	453173.353	3774070.114	365.20
LOCATION	L0000280	VOLUME	453159.354	3774070.047	365.09
LOCATION	L0000281	VOLUME	453145.354	3774069.980	365.06
LOCATION	L0000282	VOLUME	453131.354	3774069.913	365.02
LOCATION	L0000283	VOLUME	453117.354	3774069.847	365.02
LOCATION	L0000284	VOLUME	453103.354	3774069.780	365.02
LOCATION	L0000285	VOLUME	453089.354	3774069.713	364.93
LOCATION	L0000286	VOLUME	453075.355	3774069.646	364.82
LOCATION	L0000287	VOLUME	453061.355	3774069.580	364.78
LOCATION	L0000288	VOLUME	453047.355	3774069.513	364.78
LOCATION	L0000289	VOLUME	453033.355	3774069.446	364.78
LOCATION	L0000290	VOLUME	453019.355	3774069.379	364.77
LOCATION	L0000291	VOLUME	453005.355	3774069.313	364.76
LOCATION	L0000292	VOLUME	452991.356	3774069.246	364.73
LOCATION	L0000293	VOLUME	452977.356	3774069.179	364.70
LOCATION	L0000294	VOLUME	452963.356	3774069.112	364.70
LOCATION	L0000295	VOLUME	452949.356	3774069.046	364.70
LOCATION	L0000296	VOLUME	452935.356	3774068.979	364.70
LOCATION	L0000297	VOLUME	452921.356	3774068.912	364.69
LOCATION	L0000298	VOLUME	452907.356	3774068.845	364.60
LOCATION	L0000299	VOLUME	452893.357	3774068.779	364.49
LOCATION	L0000300	VOLUME	452879.357	3774068.712	364.46
LOCATION	L0000301	VOLUME	452865.357	3774068.645	364.46
LOCATION	L0000302	VOLUME	452851.357	3774068.578	364.44
LOCATION	L0000303	VOLUME	452837.357	3774068.512	364.40
LOCATION	L0000304	VOLUME	452823.357	3774068.445	364.38
LOCATION	L0000305	VOLUME	452809.358	3774068.378	364.38
LOCATION	L0000306	VOLUME	452795.358	3774068.311	364.38
LOCATION	L0000307	VOLUME	452781.358	3774068.246	364.38
LOCATION	L0000308	VOLUME	452767.358	3774068.184	364.37
LOCATION	L0000309	VOLUME	452753.358	3774068.123	364.37
LOCATION	L0000310	VOLUME	452739.358	3774068.061	364.37
LOCATION	L0000311	VOLUME	452725.358	3774067.999	364.37
LOCATION	L0000312	VOLUME	452711.359	3774067.938	364.37
LOCATION	L0000313	VOLUME	452697.359	3774067.876	364.37

LOCATION	L0000314	VOLUME	452683.359	3774067.815	364.37
LOCATION	L0000315	VOLUME	452669.359	3774067.753	364.29
LOCATION	L0000316	VOLUME	452655.359	3774067.692	364.19
LOCATION	L0000317	VOLUME	452641.359	3774067.630	364.15
LOCATION	L0000318	VOLUME	452627.359	3774067.568	364.15
LOCATION	L0000319	VOLUME	452613.360	3774067.507	364.13
LOCATION	L0000320	VOLUME	452599.360	3774067.445	364.08
LOCATION	L0000321	VOLUME	452585.360	3774067.384	364.02
LOCATION	L0000322	VOLUME	452571.360	3774067.322	363.92
LOCATION	L0000323	VOLUME	452557.360	3774067.260	363.82
LOCATION	L0000324	VOLUME	452543.360	3774067.199	363.67
LOCATION	L0000325	VOLUME	452529.360	3774067.137	363.53
LOCATION	L0000326	VOLUME	452515.360	3774067.076	363.39
LOCATION	L0000327	VOLUME	452501.361	3774067.014	363.25
LOCATION	L0000328	VOLUME	452487.361	3774066.947	363.10
LOCATION	L0000329	VOLUME	452473.361	3774066.868	362.96
LOCATION	L0000330	VOLUME	452459.361	3774066.788	362.82
LOCATION	L0000331	VOLUME	452445.361	3774066.709	362.67
LOCATION	L0000332	VOLUME	452431.362	3774066.630	362.61
LOCATION	L0000333	VOLUME	452417.362	3774066.551	362.61
LOCATION	L0000334	VOLUME	452403.362	3774066.471	362.65
LOCATION	L0000335	VOLUME	452389.362	3774066.392	362.75
LOCATION	L0000336	VOLUME	452375.363	3774066.313	362.78
LOCATION	L0000337	VOLUME	452361.363	3774066.233	362.69
LOCATION	L0000338	VOLUME	452347.363	3774066.154	362.62
LOCATION	L0000339	VOLUME	452333.363	3774066.075	362.72
LOCATION	L0000340	VOLUME	452319.363	3774065.995	362.81
LOCATION	L0000341	VOLUME	452305.364	3774065.916	362.80
LOCATION	L0000342	VOLUME	452291.364	3774065.837	362.80
LOCATION	L0000343	VOLUME	452277.364	3774065.758	362.93
LOCATION	L0000344	VOLUME	452263.364	3774065.678	363.07
LOCATION	L0000345	VOLUME	452249.365	3774065.599	363.35
LOCATION	L0000346	VOLUME	452235.365	3774065.520	363.68
LOCATION	L0000347	VOLUME	452221.365	3774065.440	363.85
LOCATION	L0000348	VOLUME	452207.365	3774065.361	363.90
LOCATION	L0000349	VOLUME	452193.365	3774065.282	364.14
LOCATION	L0000350	VOLUME	452179.366	3774065.203	364.62
LOCATION	L0000351	VOLUME	452165.366	3774065.123	364.99
LOCATION	L0000352	VOLUME	452151.366	3774065.044	365.10
LOCATION	L0000353	VOLUME	452137.366	3774064.965	365.20
LOCATION	L0000354	VOLUME	452123.367	3774064.885	365.23
LOCATION	L0000355	VOLUME	452109.367	3774064.806	365.27
LOCATION	L0000356	VOLUME	452095.367	3774064.727	365.16
LOCATION	L0000357	VOLUME	452081.367	3774064.647	365.05
LOCATION	L0000358	VOLUME	452067.368	3774064.568	364.91
LOCATION	L0000359	VOLUME	452053.368	3774064.489	364.76
LOCATION	L0000360	VOLUME	452039.368	3774064.410	364.68
LOCATION	L0000361	VOLUME	452025.368	3774064.330	364.63
LOCATION	L0000362	VOLUME	452011.368	3774064.251	364.52
LOCATION	L0000363	VOLUME	451997.369	3774064.172	364.37
LOCATION	L0000364	VOLUME	451983.369	3774064.092	364.25
LOCATION	L0000365	VOLUME	451969.369	3774064.013	364.17
LOCATION	L0000366	VOLUME	451955.369	3774063.934	364.07
LOCATION	L0000367	VOLUME	451941.370	3774063.855	363.92
LOCATION	L0000368	VOLUME	451927.370	3774063.775	363.77
LOCATION	L0000369	VOLUME	451913.370	3774063.696	363.57
LOCATION	L0000370	VOLUME	451899.370	3774063.617	363.37
LOCATION	L0000371	VOLUME	451885.370	3774063.537	363.22
LOCATION	L0000372	VOLUME	451871.371	3774063.458	363.08
LOCATION	L0000373	VOLUME	451857.371	3774063.379	363.13
LOCATION	L0000374	VOLUME	451843.371	3774063.299	363.21
LOCATION	L0000375	VOLUME	451829.371	3774063.220	363.37
LOCATION	L0000376	VOLUME	451815.372	3774063.141	363.58
LOCATION	L0000377	VOLUME	451801.372	3774063.181	363.83
LOCATION	L0000378	VOLUME	451787.373	3774063.320	364.12
LOCATION	L0000379	VOLUME	451773.373	3774063.459	364.34

LOCATION	L0000380	VOLUME	451759.374	3774063.598	364.49
LOCATION	L0000381	VOLUME	451745.375	3774063.737	364.63
LOCATION	L0000382	VOLUME	451731.375	3774063.876	364.78
LOCATION	L0000383	VOLUME	451717.376	3774064.015	364.92
LOCATION	L0000384	VOLUME	451703.377	3774064.154	365.04
LOCATION	L0000385	VOLUME	451689.378	3774064.293	365.15
LOCATION	L0000386	VOLUME	451675.378	3774064.432	365.38
LOCATION	L0000387	VOLUME	451661.379	3774064.571	365.61
LOCATION	L0000388	VOLUME	451647.380	3774064.710	365.89
LOCATION	L0000389	VOLUME	451633.380	3774064.849	366.17
LOCATION	L0000390	VOLUME	451619.381	3774064.988	366.36
LOCATION	L0000391	VOLUME	451605.382	3774065.127	366.50
LOCATION	L0000392	VOLUME	451591.382	3774065.266	366.61
LOCATION	L0000393	VOLUME	451577.383	3774065.405	366.71
LOCATION	L0000394	VOLUME	451563.384	3774065.544	366.78
LOCATION	L0000395	VOLUME	451549.384	3774065.683	366.84
LOCATION	L0000396	VOLUME	451535.385	3774065.822	366.87
LOCATION	L0000397	VOLUME	451521.386	3774065.961	366.87
LOCATION	L0000398	VOLUME	451507.387	3774066.100	366.87
LOCATION	L0000399	VOLUME	451493.387	3774066.239	366.88
LOCATION	L0000400	VOLUME	451479.388	3774066.378	366.88
LOCATION	L0000401	VOLUME	451465.389	3774066.517	366.88
LOCATION	L0000402	VOLUME	451451.389	3774066.656	366.88
LOCATION	L0000403	VOLUME	451437.390	3774066.795	366.84
LOCATION	L0000404	VOLUME	451423.391	3774066.934	366.80
LOCATION	L0000405	VOLUME	451409.391	3774067.073	366.82
LOCATION	L0000406	VOLUME	451395.392	3774067.212	366.87
LOCATION	L0000407	VOLUME	451381.393	3774067.351	366.89
LOCATION	L0000408	VOLUME	451367.393	3774067.490	366.89
LOCATION	L0000409	VOLUME	451353.394	3774067.629	366.89
LOCATION	L0000410	VOLUME	451339.395	3774067.768	366.89
LOCATION	L0000411	VOLUME	451325.395	3774067.907	366.89
LOCATION	L0000412	VOLUME	451311.396	3774068.046	366.89
LOCATION	L0000413	VOLUME	451297.397	3774068.185	366.90
LOCATION	L0000414	VOLUME	451283.398	3774068.324	366.90
LOCATION	L0000415	VOLUME	451269.398	3774068.463	366.90
LOCATION	L0000416	VOLUME	451255.399	3774068.602	366.90
LOCATION	L0000417	VOLUME	451241.400	3774068.741	366.90
LOCATION	L0000418	VOLUME	451227.400	3774068.880	366.90
LOCATION	L0000419	VOLUME	451213.401	3774069.019	366.90
LOCATION	L0000420	VOLUME	451199.402	3774069.158	366.91
LOCATION	L0000421	VOLUME	451185.402	3774069.297	366.91
LOCATION	L0000422	VOLUME	451171.403	3774069.436	366.91
LOCATION	L0000423	VOLUME	451157.404	3774069.575	366.91
LOCATION	L0000424	VOLUME	451143.404	3774069.714	366.91
LOCATION	L0000425	VOLUME	451129.405	3774069.853	366.91
LOCATION	L0000426	VOLUME	451115.406	3774069.992	366.91
LOCATION	L0000427	VOLUME	451101.407	3774070.131	366.88
LOCATION	L0000428	VOLUME	451087.407	3774070.270	366.84
LOCATION	L0000429	VOLUME	451073.408	3774070.409	366.73
LOCATION	L0000430	VOLUME	451059.409	3774070.548	366.61
LOCATION	L0000431	VOLUME	451045.409	3774070.687	366.47
LOCATION	L0000432	VOLUME	451031.410	3774070.826	366.33
LOCATION	L0000433	VOLUME	451017.411	3774070.965	366.29
LOCATION	L0000434	VOLUME	451003.411	3774071.104	366.27
LOCATION	L0000435	VOLUME	450989.412	3774071.243	366.27
LOCATION	L0000436	VOLUME	450975.413	3774071.382	366.27
LOCATION	L0000437	VOLUME	450961.413	3774071.521	366.28
LOCATION	L0000438	VOLUME	450947.414	3774071.660	366.31
LOCATION	L0000439	VOLUME	450933.415	3774071.799	366.38
LOCATION	L0000440	VOLUME	450919.416	3774071.938	366.50
LOCATION	L0000441	VOLUME	450905.416	3774072.077	366.55
LOCATION	L0000442	VOLUME	450891.417	3774072.216	366.43
LOCATION	L0000443	VOLUME	450877.418	3774072.355	366.33
LOCATION	L0000444	VOLUME	450863.418	3774072.494	366.33
LOCATION	L0000445	VOLUME	450849.419	3774072.633	366.33

LOCATION	L0000446	VOLUME	450835.420	3774072.772	366.05
LOCATION	L0000447	VOLUME	450821.420	3774072.911	365.76
LOCATION	L0000448	VOLUME	450807.421	3774073.050	365.62
LOCATION	L0000449	VOLUME	450793.422	3774073.189	365.49
LOCATION	L0000450	VOLUME	450779.422	3774073.328	365.65

** End of LINE VOLUME Source ID = SLINE2

** Source Parameters **

SRCPARAM	VOL1	0.0003051511	5.000	17.974	1.400
SRCPARAM	VOL2	0.0003051511	5.000	17.974	1.400
SRCPARAM	VOL3	0.0003051511	5.000	17.974	1.400
SRCPARAM	VOL4	0.0003051511	5.000	17.974	1.400
SRCPARAM	VOL5	0.0003051511	5.000	17.974	1.400
SRCPARAM	VOL6	0.0003051511	5.000	17.974	1.400
SRCPARAM	VOL7	0.0003051511	5.000	17.974	1.400
SRCPARAM	VOL8	0.0003051511	5.000	17.974	1.400

** LINE VOLUME Source ID = SLINE1

SRCPARAM	L0000001	0.000004292	3.49	4.00	3.25
SRCPARAM	L0000002	0.000004292	3.49	4.00	3.25
SRCPARAM	L0000003	0.000004292	3.49	4.00	3.25
SRCPARAM	L0000004	0.000004292	3.49	4.00	3.25
SRCPARAM	L0000005	0.000004292	3.49	4.00	3.25
SRCPARAM	L0000006	0.000004292	3.49	4.00	3.25
SRCPARAM	L0000007	0.000004292	3.49	4.00	3.25
SRCPARAM	L0000008	0.000004292	3.49	4.00	3.25
SRCPARAM	L0000009	0.000004292	3.49	4.00	3.25
SRCPARAM	L0000010	0.000004292	3.49	4.00	3.25
SRCPARAM	L0000011	0.000004292	3.49	4.00	3.25
SRCPARAM	L0000012	0.000004292	3.49	4.00	3.25
SRCPARAM	L0000013	0.000004292	3.49	4.00	3.25
SRCPARAM	L0000014	0.000004292	3.49	4.00	3.25
SRCPARAM	L0000015	0.000004292	3.49	4.00	3.25
SRCPARAM	L0000016	0.000004292	3.49	4.00	3.25
SRCPARAM	L0000017	0.000004292	3.49	4.00	3.25
SRCPARAM	L0000018	0.000004292	3.49	4.00	3.25
SRCPARAM	L0000019	0.000004292	3.49	4.00	3.25
SRCPARAM	L0000020	0.000004292	3.49	4.00	3.25
SRCPARAM	L0000021	0.000004292	3.49	4.00	3.25
SRCPARAM	L0000022	0.000004292	3.49	4.00	3.25
SRCPARAM	L0000023	0.000004292	3.49	4.00	3.25
SRCPARAM	L0000024	0.000004292	3.49	4.00	3.25
SRCPARAM	L0000025	0.000004292	3.49	4.00	3.25
SRCPARAM	L0000026	0.000004292	3.49	4.00	3.25
SRCPARAM	L0000027	0.000004292	3.49	4.00	3.25
SRCPARAM	L0000028	0.000004292	3.49	4.00	3.25
SRCPARAM	L0000029	0.000004292	3.49	4.00	3.25
SRCPARAM	L0000030	0.000004292	3.49	4.00	3.25
SRCPARAM	L0000031	0.000004292	3.49	4.00	3.25
SRCPARAM	L0000032	0.000004292	3.49	4.00	3.25
SRCPARAM	L0000033	0.000004292	3.49	4.00	3.25
SRCPARAM	L0000034	0.000004292	3.49	4.00	3.25
SRCPARAM	L0000035	0.000004292	3.49	4.00	3.25
SRCPARAM	L0000036	0.000004292	3.49	4.00	3.25
SRCPARAM	L0000037	0.000004292	3.49	4.00	3.25
SRCPARAM	L0000038	0.000004292	3.49	4.00	3.25

**

** LINE VOLUME Source ID = SLINE2

SRCPARAM	L0000039	0.0000003958	3.49	6.51	3.25
SRCPARAM	L0000040	0.0000003958	3.49	6.51	3.25
SRCPARAM	L0000041	0.0000003958	3.49	6.51	3.25
SRCPARAM	L0000042	0.0000003958	3.49	6.51	3.25
SRCPARAM	L0000043	0.0000003958	3.49	6.51	3.25
SRCPARAM	L0000044	0.0000003958	3.49	6.51	3.25
SRCPARAM	L0000045	0.0000003958	3.49	6.51	3.25
SRCPARAM	L0000046	0.0000003958	3.49	6.51	3.25
SRCPARAM	L0000047	0.0000003958	3.49	6.51	3.25
SRCPARAM	L0000048	0.0000003958	3.49	6.51	3.25

SRCPARAM	L0000445	0.0000003958	3.49	6.51	3.25
SRCPARAM	L0000446	0.0000003958	3.49	6.51	3.25
SRCPARAM	L0000447	0.0000003958	3.49	6.51	3.25
SRCPARAM	L0000448	0.0000003958	3.49	6.51	3.25
SRCPARAM	L0000449	0.0000003958	3.49	6.51	3.25
SRCPARAM	L0000450	0.0000003958	3.49	6.51	3.25

**

 URBANSRC ALL

** Variable Emissions Type: "By Hour / Day (HRDOW)"

** Variable Emission Scenario: "Scenario 1"

** WeekDays:

EMISFACT	VOL1	HRDOW	0.0	0.0	0.0	0.0	0.0	0.0
EMISFACT	VOL1	HRDOW	0.0	0.0	1.0	1.0	1.0	1.0
EMISFACT	VOL1	HRDOW	1.0	1.0	1.0	1.0	0.0	0.0
EMISFACT	VOL1	HRDOW	0.0	0.0	0.0	0.0	0.0	0.0

** Saturday:

EMISFACT	VOL1	HRDOW	0.0	0.0	0.0	0.0	0.0	0.0
EMISFACT	VOL1	HRDOW	0.0	0.0	0.0	0.0	0.0	0.0
EMISFACT	VOL1	HRDOW	0.0	0.0	0.0	0.0	0.0	0.0
EMISFACT	VOL1	HRDOW	0.0	0.0	0.0	0.0	0.0	0.0

** Sunday:

EMISFACT	VOL1	HRDOW	0.0	0.0	0.0	0.0	0.0	0.0
EMISFACT	VOL1	HRDOW	0.0	0.0	0.0	0.0	0.0	0.0
EMISFACT	VOL1	HRDOW	0.0	0.0	0.0	0.0	0.0	0.0
EMISFACT	VOL1	HRDOW	0.0	0.0	0.0	0.0	0.0	0.0

** WeekDays:

EMISFACT	VOL2	HRDOW	0.0	0.0	0.0	0.0	0.0	0.0
EMISFACT	VOL2	HRDOW	0.0	0.0	1.0	1.0	1.0	1.0
EMISFACT	VOL2	HRDOW	1.0	1.0	1.0	1.0	0.0	0.0
EMISFACT	VOL2	HRDOW	0.0	0.0	0.0	0.0	0.0	0.0

** Saturday:

EMISFACT	VOL2	HRDOW	0.0	0.0	0.0	0.0	0.0	0.0
EMISFACT	VOL2	HRDOW	0.0	0.0	0.0	0.0	0.0	0.0
EMISFACT	VOL2	HRDOW	0.0	0.0	0.0	0.0	0.0	0.0
EMISFACT	VOL2	HRDOW	0.0	0.0	0.0	0.0	0.0	0.0

** Sunday:

EMISFACT	VOL2	HRDOW	0.0	0.0	0.0	0.0	0.0	0.0
EMISFACT	VOL2	HRDOW	0.0	0.0	0.0	0.0	0.0	0.0
EMISFACT	VOL2	HRDOW	0.0	0.0	0.0	0.0	0.0	0.0
EMISFACT	VOL2	HRDOW	0.0	0.0	0.0	0.0	0.0	0.0

** WeekDays:

EMISFACT	VOL3	HRDOW	0.0	0.0	0.0	0.0	0.0	0.0
EMISFACT	VOL3	HRDOW	0.0	0.0	1.0	1.0	1.0	1.0
EMISFACT	VOL3	HRDOW	1.0	1.0	1.0	1.0	0.0	0.0
EMISFACT	VOL3	HRDOW	0.0	0.0	0.0	0.0	0.0	0.0

** Saturday:

EMISFACT	VOL3	HRDOW	0.0	0.0	0.0	0.0	0.0	0.0
EMISFACT	VOL3	HRDOW	0.0	0.0	0.0	0.0	0.0	0.0
EMISFACT	VOL3	HRDOW	0.0	0.0	0.0	0.0	0.0	0.0
EMISFACT	VOL3	HRDOW	0.0	0.0	0.0	0.0	0.0	0.0

** Sunday:

EMISFACT	VOL3	HRDOW	0.0	0.0	0.0	0.0	0.0	0.0
EMISFACT	VOL3	HRDOW	0.0	0.0	0.0	0.0	0.0	0.0
EMISFACT	VOL3	HRDOW	0.0	0.0	0.0	0.0	0.0	0.0
EMISFACT	VOL3	HRDOW	0.0	0.0	0.0	0.0	0.0	0.0

** WeekDays:

EMISFACT	VOL4	HRDOW	0.0	0.0	0.0	0.0	0.0	0.0
EMISFACT	VOL4	HRDOW	0.0	0.0	1.0	1.0	1.0	1.0
EMISFACT	VOL4	HRDOW	1.0	1.0	1.0	1.0	0.0	0.0
EMISFACT	VOL4	HRDOW	0.0	0.0	0.0	0.0	0.0	0.0

** Saturday:

EMISFACT	VOL4	HRDOW	0.0	0.0	0.0	0.0	0.0	0.0
EMISFACT	VOL4	HRDOW	0.0	0.0	0.0	0.0	0.0	0.0
EMISFACT	VOL4	HRDOW	0.0	0.0	0.0	0.0	0.0	0.0
EMISFACT	VOL4	HRDOW	0.0	0.0	0.0	0.0	0.0	0.0

**
RE STARTING
INCLUDED "14726 Construction.rou"
RE FINISHED
**

** AERMOD Meteorology Pathway

**
**

ME STARTING
SURFFILE FONT_V9_ADJU\FONT_v9.SFC
PROFFILE FONT_V9_ADJU\FONT_v9.PFL
SURFDATA 3102 2011
UAIRDATA 3190 2011
SITEDATA 99999 2011
PROFBASE 367.0 METERS

ME FINISHED
**

** AERMOD Output Pathway

**
**

OU STARTING
** Auto-Generated Plotfiles
PLOTFILE ANNUAL ALL "14726 Construction.AD\AN00GALL.PLT" 31
SUMMFILE "14726 Construction.sum"
OU FINISHED

*** Message Summary For AERMOD Model Setup ***

----- Summary of Total Messages -----

A Total of 0 Fatal Error Message(s)
A Total of 2 Warning Message(s)
A Total of 0 Informational Message(s)

***** FATAL ERROR MESSAGES *****
*** NONE ***

***** WARNING MESSAGES *****
ME W186 6550 MEOpen: THRESH_1MIN 1-min ASOS wind speed threshold used 0.50
ME W187 6550 MEOpen: ADJ_U* Option for Stable Low Winds used in AERMET

*** SETUP Finishes Successfully ***

*** AERMOD - VERSION 22112 *** C:\Users\Michael Tirohn\Desktop\HRAs\14726 Beech
Logistics\14726 Con *** 11/16/22
*** AERMET - VERSION 16216 ***
*** 17:12:24

PAGE 1

*** MODELOPTs: RegDFAULT CONC ELEV URBAN ADJ_U*

*** MODEL SETUP OPTIONS SUMMARY ***

** Model Options Selected:
* Model Uses Regulatory DEFAULT Options

* Model Is Setup For Calculation of Average CONCentration Values.
* NO GAS DEPOSITION Data Provided.
* NO PARTICLE DEPOSITION Data Provided.
* Model Uses NO DRY DEPLETION. DDPLETE = F
* Model Uses NO WET DEPLETION. WETDPLT = F
* Stack-tip Downwash.
* Model Accounts for ELEVated Terrain Effects.
* Use Calms Processing Routine.
* Use Missing Data Processing Routine.
* No Exponential Decay.
* Model Uses URBAN Dispersion Algorithm for the SBL for 458 Source(s),
for Total of 1 Urban Area(s):
Urban Population = 2035210.0 ; Urban Roughness Length = 1.000 m
* Urban Roughness Length of 1.0 Meter Used.
* ADJ_U* - Use ADJ_U* option for SBL in AERMET
* TEMP_Sub - Meteorological data includes TEMP substitutions
* Model Assumes No FLAGPOLE Receptor Heights.
* The User Specified a Pollutant Type of: DPM

**Model Calculates ANNUAL Averages Only

**This Run Includes: 458 Source(s); 1 Source Group(s); and 166 Receptor(s)
with: 0 POINT(s), including
0 POINTCAP(s) and 0 POINTHOR(s)
and: 458 VOLUME source(s)
and: 0 AREA type source(s)
and: 0 LINE source(s)
and: 0 RLINE/RLINEXT source(s)
and: 0 OPENPIT source(s)
and: 0 BUOYANT LINE source(s) with a total of 0 line(s)
and: 0 SWPOINT source(s)

**Model Set To Continue RUNning After the Setup Testing.

**The AERMET Input Meteorological Data Version Date: 16216

**Output Options Selected:

Model Outputs Tables of ANNUAL Averages by Receptor
Model Outputs External File(s) of High Values for Plotting (PLOTFILE Keyword)
Model Outputs Separate Summary File of High Ranked Values (SUMMFILE Keyword)

**NOTE: The Following Flags May Appear Following CONC Values: c for Calm Hours
m for Missing Hours
b for Both Calm and Missing
Hours

**Misc. Inputs: Base Elev. for Pot. Temp. Profile (m MSL) = 367.00 ; Decay Coef. =
0.000 ; Rot. Angle = 0.0
Emission Units = GRAMS/SEC ; Emission Rate
Unit Factor = 0.10000E+07
Output Units = MICROGRAMS/M**3

**Approximate Storage Requirements of Model = 4.0 MB of RAM.

**Input Runstream File:

aermod.inp

**Output Print File:

aermod.out

**Detailed Error/Message File: 14726

Construction.err

**File for Summary of Results: 14726

Construction.sum

*** MODELOPTs: RegDFault CONC ELEV URBAN ADJ_U*

*** VOLUME SOURCE DATA ***

SOURCE	NUMBER	EMISSION	RATE			BASE	RELEASE	INIT.	INIT.
SOURCE	URBAN	EMISSION	RATE	X	Y	ELEV.	HEIGHT	SY	SZ
SCALAR	PART.	(GRAMS/SEC)		(METERS)	(METERS)	(METERS)	(METERS)	(METERS)	
ID	VARY		BY						
(METERS)	CATS.								
VOL1	0	0.30515E-03		456380.8	3774428.1	391.7	5.00	17.97	1.40
YES	HRDOW								
VOL2	0	0.30515E-03		456379.7	3774364.4	390.6	5.00	17.97	1.40
YES	HRDOW								
VOL3	0	0.30515E-03		456378.4	3774306.0	389.7	5.00	17.97	1.40
YES	HRDOW								
VOL4	0	0.30515E-03		456428.7	3774402.2	391.0	5.00	17.97	1.40
YES	HRDOW								
VOL5	0	0.30515E-03		456485.2	3774367.5	390.7	5.00	17.97	1.40
YES	HRDOW								
VOL6	0	0.30515E-03		456483.7	3774305.4	389.6	5.00	17.97	1.40
YES	HRDOW								
VOL7	0	0.30515E-03		456432.1	3774352.6	390.2	5.00	17.97	1.40
YES	HRDOW								
VOL8	0	0.30515E-03		456430.0	3774304.8	389.6	5.00	17.97	1.40
YES	HRDOW								
L0000001	0	0.42920E-05		456542.0	3774391.2	391.5	3.49	4.00	3.25
YES	HRDOW								
L0000002	0	0.42920E-05		456542.0	3774382.6	391.2	3.49	4.00	3.25
YES	HRDOW								
L0000003	0	0.42920E-05		456541.9	3774374.0	391.0	3.49	4.00	3.25
YES	HRDOW								
L0000004	0	0.42920E-05		456541.9	3774365.4	391.0	3.49	4.00	3.25
YES	HRDOW								
L0000005	0	0.42920E-05		456541.8	3774356.8	391.0	3.49	4.00	3.25
YES	HRDOW								
L0000006	0	0.42920E-05		456541.8	3774348.3	391.0	3.49	4.00	3.25
YES	HRDOW								
L0000007	0	0.42920E-05		456541.7	3774339.7	390.8	3.49	4.00	3.25
YES	HRDOW								
L0000008	0	0.42920E-05		456541.7	3774331.1	390.5	3.49	4.00	3.25
YES	HRDOW								
L0000009	0	0.42920E-05		456541.6	3774322.5	390.2	3.49	4.00	3.25
YES	HRDOW								
L0000010	0	0.42920E-05		456541.6	3774313.9	390.0	3.49	4.00	3.25
YES	HRDOW								
L0000011	0	0.42920E-05		456541.5	3774305.3	390.0	3.49	4.00	3.25
YES	HRDOW								
L0000012	0	0.42920E-05		456541.5	3774296.7	390.0	3.49	4.00	3.25
YES	HRDOW								
L0000013	0	0.42920E-05		456541.4	3774288.1	390.0	3.49	4.00	3.25
YES	HRDOW								
L0000014	0	0.42920E-05		456541.4	3774279.5	389.8	3.49	4.00	3.25
YES	HRDOW								
L0000015	0	0.42920E-05		456541.3	3774271.0	389.5	3.49	4.00	3.25
YES	HRDOW								
L0000016	0	0.42920E-05		456541.3	3774262.4	389.2	3.49	4.00	3.25

YES	HRDOW	L0000017	0	0.42920E-05	456541.2	3774253.8	389.0	3.49	4.00	3.25
YES	HRDOW	L0000018	0	0.42920E-05	456541.2	3774245.2	389.0	3.49	4.00	3.25
YES	HRDOW	L0000019	0	0.42920E-05	456541.1	3774236.6	389.0	3.49	4.00	3.25
YES	HRDOW	L0000020	0	0.42920E-05	456541.1	3774228.0	389.0	3.49	4.00	3.25
YES	HRDOW	L0000021	0	0.42920E-05	456541.0	3774219.4	388.8	3.49	4.00	3.25
YES	HRDOW	L0000022	0	0.42920E-05	456541.0	3774210.8	388.5	3.49	4.00	3.25
YES	HRDOW	L0000023	0	0.42920E-05	456540.9	3774202.2	388.2	3.49	4.00	3.25
YES	HRDOW	L0000024	0	0.42920E-05	456540.9	3774193.6	388.0	3.49	4.00	3.25
YES	HRDOW	L0000025	0	0.42920E-05	456540.8	3774185.1	388.0	3.49	4.00	3.25
YES	HRDOW	L0000026	0	0.42920E-05	456540.8	3774176.5	388.0	3.49	4.00	3.25
YES	HRDOW	L0000027	0	0.42920E-05	456540.7	3774167.9	388.0	3.49	4.00	3.25
YES	HRDOW	L0000028	0	0.42920E-05	456540.6	3774159.3	387.8	3.49	4.00	3.25
YES	HRDOW	L0000029	0	0.42920E-05	456540.6	3774150.7	387.5	3.49	4.00	3.25
YES	HRDOW	L0000030	0	0.42920E-05	456540.5	3774142.1	387.2	3.49	4.00	3.25
YES	HRDOW	L0000031	0	0.42920E-05	456540.5	3774133.5	387.0	3.49	4.00	3.25
YES	HRDOW	L0000032	0	0.42920E-05	456540.4	3774124.9	387.0	3.49	4.00	3.25

RA *** AERMOD - VERSION 22112 *** C:\Users\Michael Tirohn\Desktop\HRAs\14726 Beech
 Logistics\14726 Con *** 11/16/22
 *** AERMET - VERSION 16216 ***
 *** 17:12:24

PAGE 3

*** MODELOPTs: RegDFAULT CONC ELEV URBAN ADJ_U*

*** VOLUME SOURCE DATA ***

SOURCE	NUMBER	EMISSION	RATE		BASE	RELEASE	INIT.	INIT.
SOURCE	URBAN	EMISSION		X	ELEV.	HEIGHT	SY	SZ
ID	PART.	(GRAMS/SEC)			(METERS)	(METERS)	(METERS)	(METERS)
(METERS)	SCALAR VARY		BY	(METERS)	(METERS)	(METERS)	(METERS)	(METERS)
	CATS.							
L0000033	0	0.42920E-05	456540.4	3774116.3	387.0	3.49	4.00	3.25
YES HRDOW								
L0000034	0	0.42920E-05	456540.3	3774107.7	387.0	3.49	4.00	3.25
YES HRDOW								
L0000035	0	0.42920E-05	456540.3	3774099.2	386.8	3.49	4.00	3.25
YES HRDOW								
L0000036	0	0.42920E-05	456540.2	3774090.6	386.5	3.49	4.00	3.25
YES HRDOW								
L0000037	0	0.42920E-05	456540.2	3774082.0	386.2	3.49	4.00	3.25
YES HRDOW								
L0000038	0	0.42920E-05	456540.1	3774073.4	386.0	3.49	4.00	3.25
YES HRDOW								
L0000039	0	0.39580E-06	456533.2	3774063.2	386.0	3.49	6.51	3.25

YES	HRDOW								
L0000040		0	0.39580E-06	456519.2	3774063.3	386.0	3.49	6.51	3.25
YES	HRDOW								
L0000041		0	0.39580E-06	456505.2	3774063.5	385.8	3.49	6.51	3.25
YES	HRDOW								
L0000042		0	0.39580E-06	456491.2	3774063.6	385.6	3.49	6.51	3.25
YES	HRDOW								
L0000043		0	0.39580E-06	456477.2	3774063.8	385.6	3.49	6.51	3.25
YES	HRDOW								
L0000044		0	0.39580E-06	456463.2	3774064.0	385.6	3.49	6.51	3.25
YES	HRDOW								
L0000045		0	0.39580E-06	456449.2	3774064.1	385.4	3.49	6.51	3.25
YES	HRDOW								
L0000046		0	0.39580E-06	456435.2	3774064.3	385.1	3.49	6.51	3.25
YES	HRDOW								
L0000047		0	0.39580E-06	456421.2	3774064.4	385.0	3.49	6.51	3.25
YES	HRDOW								
L0000048		0	0.39580E-06	456407.2	3774064.6	385.0	3.49	6.51	3.25
YES	HRDOW								
L0000049		0	0.39580E-06	456393.2	3774064.7	384.9	3.49	6.51	3.25
YES	HRDOW								
L0000050		0	0.39580E-06	456379.2	3774064.9	384.7	3.49	6.51	3.25
YES	HRDOW								
L0000051		0	0.39580E-06	456365.2	3774065.0	384.6	3.49	6.51	3.25
YES	HRDOW								
L0000052		0	0.39580E-06	456351.2	3774065.2	384.6	3.49	6.51	3.25
YES	HRDOW								
L0000053		0	0.39580E-06	456337.2	3774065.3	384.6	3.49	6.51	3.25
YES	HRDOW								
L0000054		0	0.39580E-06	456323.2	3774065.5	384.6	3.49	6.51	3.25
YES	HRDOW								
L0000055		0	0.39580E-06	456309.2	3774065.7	384.6	3.49	6.51	3.25
YES	HRDOW								
L0000056		0	0.39580E-06	456295.2	3774065.8	384.7	3.49	6.51	3.25
YES	HRDOW								
L0000057		0	0.39580E-06	456281.2	3774066.0	384.7	3.49	6.51	3.25
YES	HRDOW								
L0000058		0	0.39580E-06	456267.2	3774066.1	384.4	3.49	6.51	3.25
YES	HRDOW								
L0000059		0	0.39580E-06	456253.2	3774066.3	384.1	3.49	6.51	3.25
YES	HRDOW								
L0000060		0	0.39580E-06	456239.2	3774066.4	384.0	3.49	6.51	3.25
YES	HRDOW								
L0000061		0	0.39580E-06	456225.2	3774066.6	384.0	3.49	6.51	3.25
YES	HRDOW								
L0000062		0	0.39580E-06	456211.2	3774066.7	383.9	3.49	6.51	3.25
YES	HRDOW								
L0000063		0	0.39580E-06	456197.2	3774066.9	383.8	3.49	6.51	3.25
YES	HRDOW								
L0000064		0	0.39580E-06	456183.2	3774067.0	383.7	3.49	6.51	3.25
YES	HRDOW								
L0000065		0	0.39580E-06	456169.2	3774067.2	383.7	3.49	6.51	3.25
YES	HRDOW								
L0000066		0	0.39580E-06	456155.2	3774067.4	383.6	3.49	6.51	3.25
YES	HRDOW								
L0000067		0	0.39580E-06	456141.2	3774067.5	383.3	3.49	6.51	3.25
YES	HRDOW								
L0000068		0	0.39580E-06	456127.2	3774067.7	383.0	3.49	6.51	3.25
YES	HRDOW								
L0000069		0	0.39580E-06	456113.2	3774067.8	383.0	3.49	6.51	3.25
YES	HRDOW								
L0000070		0	0.39580E-06	456099.2	3774068.0	383.0	3.49	6.51	3.25
YES	HRDOW								
L0000071		0	0.39580E-06	456085.2	3774068.1	383.0	3.49	6.51	3.25
YES	HRDOW								
L0000072		0	0.39580E-06	456071.2	3774068.3	383.0	3.49	6.51	3.25

YES HRDOW

*** AERMOD - VERSION 22112 *** C:\Users\Michael Tirohn\Desktop\HRAs\14726 Beech

Logistics\14726 Con *** 11/16/22

*** AERMET - VERSION 16216 ***

17:12:24

PAGE 4

*** MODELOPTs: RegDFAULT CONC ELEV URBAN ADJ_U*

*** VOLUME SOURCE DATA ***

SOURCE	NUMBER	EMISSION	RATE			BASE	RELEASE	INIT.	INIT.
SOURCE	PART.	(GRAMS/SEC)	X	Y	ELEV.	HEIGHT	SY	SZ	
SCALAR VARY	CATS.	BY	(METERS)	(METERS)	(METERS)	(METERS)	(METERS)	(METERS)	
ID									
(METERS)									
L0000073	0	0.39580E-06	456057.2	3774068.4	382.9	3.49	6.51	3.25	
YES HRDOW									
L0000074	0	0.39580E-06	456043.2	3774068.6	382.8	3.49	6.51	3.25	
YES HRDOW									
L0000075	0	0.39580E-06	456029.2	3774068.8	382.8	3.49	6.51	3.25	
YES HRDOW									
L0000076	0	0.39580E-06	456015.2	3774068.9	382.8	3.49	6.51	3.25	
YES HRDOW									
L0000077	0	0.39580E-06	456001.2	3774069.1	382.6	3.49	6.51	3.25	
YES HRDOW									
L0000078	0	0.39580E-06	455987.2	3774069.2	382.2	3.49	6.51	3.25	
YES HRDOW									
L0000079	0	0.39580E-06	455973.2	3774069.4	382.0	3.49	6.51	3.25	
YES HRDOW									
L0000080	0	0.39580E-06	455959.2	3774069.5	382.0	3.49	6.51	3.25	
YES HRDOW									
L0000081	0	0.39580E-06	455945.2	3774069.7	382.0	3.49	6.51	3.25	
YES HRDOW									
L0000082	0	0.39580E-06	455931.2	3774069.8	381.9	3.49	6.51	3.25	
YES HRDOW									
L0000083	0	0.39580E-06	455917.2	3774070.0	381.7	3.49	6.51	3.25	
YES HRDOW									
L0000084	0	0.39580E-06	455903.2	3774070.1	381.4	3.49	6.51	3.25	
YES HRDOW									
L0000085	0	0.39580E-06	455889.2	3774070.2	381.0	3.49	6.51	3.25	
YES HRDOW									
L0000086	0	0.39580E-06	455875.2	3774070.3	381.0	3.49	6.51	3.25	
YES HRDOW									
L0000087	0	0.39580E-06	455861.2	3774070.4	381.0	3.49	6.51	3.25	
YES HRDOW									
L0000088	0	0.39580E-06	455847.2	3774070.5	380.9	3.49	6.51	3.25	
YES HRDOW									
L0000089	0	0.39580E-06	455833.3	3774070.6	380.8	3.49	6.51	3.25	
YES HRDOW									
L0000090	0	0.39580E-06	455819.3	3774070.7	380.8	3.49	6.51	3.25	
YES HRDOW									
L0000091	0	0.39580E-06	455805.3	3774070.8	380.8	3.49	6.51	3.25	
YES HRDOW									
L0000092	0	0.39580E-06	455791.3	3774070.9	380.8	3.49	6.51	3.25	
YES HRDOW									
L0000093	0	0.39580E-06	455777.3	3774071.0	380.8	3.49	6.51	3.25	
YES HRDOW									
L0000094	0	0.39580E-06	455763.3	3774071.1	380.7	3.49	6.51	3.25	
YES HRDOW									
L0000095	0	0.39580E-06	455749.3	3774071.2	380.3	3.49	6.51	3.25	

YES	HRDOW								
L0000096		0	0.39580E-06	455735.3	3774071.3	380.0	3.49	6.51	3.25
YES	HRDOW								
L0000097		0	0.39580E-06	455721.3	3774071.4	380.0	3.49	6.51	3.25
YES	HRDOW								
L0000098		0	0.39580E-06	455707.3	3774071.5	380.0	3.49	6.51	3.25
YES	HRDOW								
L0000099		0	0.39580E-06	455693.3	3774071.6	380.0	3.49	6.51	3.25
YES	HRDOW								
L0000100		0	0.39580E-06	455679.3	3774071.7	380.0	3.49	6.51	3.25
YES	HRDOW								
L0000101		0	0.39580E-06	455665.3	3774071.7	379.9	3.49	6.51	3.25
YES	HRDOW								
L0000102		0	0.39580E-06	455651.3	3774071.8	379.9	3.49	6.51	3.25
YES	HRDOW								
L0000103		0	0.39580E-06	455637.3	3774071.9	379.9	3.49	6.51	3.25
YES	HRDOW								
L0000104		0	0.39580E-06	455623.3	3774072.0	379.9	3.49	6.51	3.25
YES	HRDOW								
L0000105		0	0.39580E-06	455609.3	3774072.1	379.6	3.49	6.51	3.25
YES	HRDOW								
L0000106		0	0.39580E-06	455595.3	3774072.2	379.2	3.49	6.51	3.25
YES	HRDOW								
L0000107		0	0.39580E-06	455581.3	3774072.3	379.0	3.49	6.51	3.25
YES	HRDOW								
L0000108		0	0.39580E-06	455567.3	3774072.4	379.0	3.49	6.51	3.25
YES	HRDOW								
L0000109		0	0.39580E-06	455553.3	3774072.5	379.0	3.49	6.51	3.25
YES	HRDOW								
L0000110		0	0.39580E-06	455539.3	3774072.6	379.0	3.49	6.51	3.25
YES	HRDOW								
L0000111		0	0.39580E-06	455525.3	3774072.7	379.0	3.49	6.51	3.25
YES	HRDOW								
L0000112		0	0.39580E-06	455511.3	3774072.8	378.9	3.49	6.51	3.25
YES	HRDOW								

*** AERMOD - VERSION 22112 *** C:\Users\Michael Tirohn\Desktop\HRAs\14726 Beech
 Logistics\14726 Con *** 11/16/22

*** AERMET - VERSION 16216 ***

*** 17:12:24

PAGE 5

*** MODELOPTs: RegDFAULT CONC ELEV URBAN ADJ_U*

*** VOLUME SOURCE DATA ***

SOURCE	NUMBER	EMISSION	RATE		BASE	RELEASE	INIT.	INIT.
SOURCE	URBAN	EMISSION	RATE		ELEV.	HEIGHT	SY	SZ
ID	PART.	(GRAMS/SEC)		X	(METERS)	(METERS)	(METERS)	(METERS)
(METERS)	SCALAR	VARY		Y				
	CATS.		BY	(METERS)	(METERS)	(METERS)	(METERS)	(METERS)

L0000113		0	0.39580E-06	455497.3	3774072.9	378.9	3.49	6.51	3.25
YES	HRDOW								
L0000114		0	0.39580E-06	455483.3	3774073.1	378.9	3.49	6.51	3.25
YES	HRDOW								
L0000115		0	0.39580E-06	455469.3	3774073.3	378.9	3.49	6.51	3.25
YES	HRDOW								
L0000116		0	0.39580E-06	455455.3	3774073.5	378.9	3.49	6.51	3.25
YES	HRDOW								
L0000117		0	0.39580E-06	455441.3	3774073.7	378.9	3.49	6.51	3.25
YES	HRDOW								
L0000118		0	0.39580E-06	455427.3	3774073.9	378.5	3.49	6.51	3.25

YES	HRDOW								
L0000119		0	0.39580E-06	455413.3	3774074.1	378.1	3.49	6.51	3.25
YES	HRDOW								
L0000120		0	0.39580E-06	455399.3	3774074.3	378.0	3.49	6.51	3.25
YES	HRDOW								
L0000121		0	0.39580E-06	455385.3	3774074.5	378.0	3.49	6.51	3.25
YES	HRDOW								
L0000122		0	0.39580E-06	455371.3	3774074.7	378.0	3.49	6.51	3.25
YES	HRDOW								
L0000123		0	0.39580E-06	455357.3	3774074.9	378.0	3.49	6.51	3.25
YES	HRDOW								
L0000124		0	0.39580E-06	455343.3	3774075.1	378.0	3.49	6.51	3.25
YES	HRDOW								
L0000125		0	0.39580E-06	455329.3	3774075.3	378.0	3.49	6.51	3.25
YES	HRDOW								
L0000126		0	0.39580E-06	455315.3	3774075.5	378.0	3.49	6.51	3.25
YES	HRDOW								
L0000127		0	0.39580E-06	455301.3	3774075.7	378.0	3.49	6.51	3.25
YES	HRDOW								
L0000128		0	0.39580E-06	455287.3	3774075.9	377.9	3.49	6.51	3.25
YES	HRDOW								
L0000129		0	0.39580E-06	455273.3	3774076.1	377.5	3.49	6.51	3.25
YES	HRDOW								
L0000130		0	0.39580E-06	455259.3	3774076.3	377.0	3.49	6.51	3.25
YES	HRDOW								
L0000131		0	0.39580E-06	455245.3	3774076.5	377.0	3.49	6.51	3.25
YES	HRDOW								
L0000132		0	0.39580E-06	455231.3	3774076.7	377.0	3.49	6.51	3.25
YES	HRDOW								
L0000133		0	0.39580E-06	455217.3	3774076.9	377.0	3.49	6.51	3.25
YES	HRDOW								
L0000134		0	0.39580E-06	455203.3	3774077.1	377.0	3.49	6.51	3.25
YES	HRDOW								
L0000135		0	0.39580E-06	455189.3	3774077.3	377.0	3.49	6.51	3.25
YES	HRDOW								
L0000136		0	0.39580E-06	455175.3	3774077.5	377.0	3.49	6.51	3.25
YES	HRDOW								
L0000137		0	0.39580E-06	455161.3	3774077.7	376.7	3.49	6.51	3.25
YES	HRDOW								
L0000138		0	0.39580E-06	455147.3	3774077.9	376.3	3.49	6.51	3.25
YES	HRDOW								
L0000139		0	0.39580E-06	455133.3	3774078.1	376.1	3.49	6.51	3.25
YES	HRDOW								
L0000140		0	0.39580E-06	455119.3	3774078.3	376.1	3.49	6.51	3.25
YES	HRDOW								
L0000141		0	0.39580E-06	455105.3	3774078.5	376.1	3.49	6.51	3.25
YES	HRDOW								
L0000142		0	0.39580E-06	455091.3	3774078.7	376.1	3.49	6.51	3.25
YES	HRDOW								
L0000143		0	0.39580E-06	455077.3	3774078.9	376.1	3.49	6.51	3.25
YES	HRDOW								
L0000144		0	0.39580E-06	455063.3	3774079.1	376.0	3.49	6.51	3.25
YES	HRDOW								
L0000145		0	0.39580E-06	455049.3	3774079.3	376.0	3.49	6.51	3.25
YES	HRDOW								
L0000146		0	0.39580E-06	455035.3	3774079.5	376.0	3.49	6.51	3.25
YES	HRDOW								
L0000147		0	0.39580E-06	455021.3	3774079.7	376.0	3.49	6.51	3.25
YES	HRDOW								
L0000148		0	0.39580E-06	455007.3	3774079.9	376.0	3.49	6.51	3.25
YES	HRDOW								
L0000149		0	0.39580E-06	454993.3	3774080.1	376.0	3.49	6.51	3.25
YES	HRDOW								
L0000150		0	0.39580E-06	454979.3	3774080.3	375.7	3.49	6.51	3.25
YES	HRDOW								
L0000151		0	0.39580E-06	454965.3	3774080.5	375.3	3.49	6.51	3.25

YES HRDOW
 L0000152 0 0.39580E-06 454951.3 3774080.7 375.1 3.49 6.51 3.25
 YES HRDOW
 *** AERMOD - VERSION 22112 *** C:\Users\Michael Tirohn\Desktop\HRAs\14726 Beech
 Logistics\14726 Con *** 11/16/22
 *** AERMET - VERSION 16216 ***
 *** 17:12:24

PAGE 6

*** MODELOPTs: RegDFAULT CONC ELEV URBAN ADJ_U*

*** VOLUME SOURCE DATA ***

SOURCE	NUMBER	EMISSION	RATE			BASE	RELEASE	INIT.	INIT.
SOURCE	URBAN	EMISSION	RATE			ELEV.	HEIGHT	SY	SZ
ID	SCALAR	PART.	(GRAMS/SEC)	X	Y	(METERS)	(METERS)	(METERS)	(METERS)
(METERS)	VARY	CATS.	BY	(METERS)	(METERS)	(METERS)	(METERS)	(METERS)	(METERS)
L0000153	0	0.39580E-06	454937.3	3774080.7	375.1	3.49	6.51	3.25	
YES HRDOW									
L0000154	0	0.39580E-06	454923.3	3774080.6	375.1	3.49	6.51	3.25	
YES HRDOW									
L0000155	0	0.39580E-06	454909.3	3774080.6	375.1	3.49	6.51	3.25	
YES HRDOW									
L0000156	0	0.39580E-06	454895.3	3774080.5	375.0	3.49	6.51	3.25	
YES HRDOW									
L0000157	0	0.39580E-06	454881.3	3774080.5	375.0	3.49	6.51	3.25	
YES HRDOW									
L0000158	0	0.39580E-06	454867.3	3774080.4	374.9	3.49	6.51	3.25	
YES HRDOW									
L0000159	0	0.39580E-06	454853.3	3774080.4	374.5	3.49	6.51	3.25	
YES HRDOW									
L0000160	0	0.39580E-06	454839.3	3774080.4	374.1	3.49	6.51	3.25	
YES HRDOW									
L0000161	0	0.39580E-06	454825.3	3774080.3	374.1	3.49	6.51	3.25	
YES HRDOW									
L0000162	0	0.39580E-06	454811.3	3774080.3	374.1	3.49	6.51	3.25	
YES HRDOW									
L0000163	0	0.39580E-06	454797.3	3774080.2	374.1	3.49	6.51	3.25	
YES HRDOW									
L0000164	0	0.39580E-06	454783.3	3774080.2	374.1	3.49	6.51	3.25	
YES HRDOW									
L0000165	0	0.39580E-06	454769.3	3774080.1	374.1	3.49	6.51	3.25	
YES HRDOW									
L0000166	0	0.39580E-06	454755.3	3774080.1	374.0	3.49	6.51	3.25	
YES HRDOW									
L0000167	0	0.39580E-06	454741.3	3774080.0	374.0	3.49	6.51	3.25	
YES HRDOW									
L0000168	0	0.39580E-06	454727.3	3774080.0	374.0	3.49	6.51	3.25	
YES HRDOW									
L0000169	0	0.39580E-06	454713.3	3774079.9	373.8	3.49	6.51	3.25	
YES HRDOW									
L0000170	0	0.39580E-06	454699.3	3774079.9	373.4	3.49	6.51	3.25	
YES HRDOW									
L0000171	0	0.39580E-06	454685.3	3774079.8	373.1	3.49	6.51	3.25	
YES HRDOW									
L0000172	0	0.39580E-06	454671.3	3774079.8	373.1	3.49	6.51	3.25	
YES HRDOW									
L0000173	0	0.39580E-06	454657.3	3774079.7	373.1	3.49	6.51	3.25	
YES HRDOW									
L0000174	0	0.39580E-06	454643.3	3774079.7	373.1	3.49	6.51	3.25	

YES	HRDOW								
L0000175		0	0.39580E-06	454629.3	3774079.6	373.0	3.49	6.51	3.25
YES	HRDOW								
L0000176		0	0.39580E-06	454615.3	3774079.6	373.0	3.49	6.51	3.25
YES	HRDOW								
L0000177		0	0.39580E-06	454601.3	3774079.5	373.0	3.49	6.51	3.25
YES	HRDOW								
L0000178		0	0.39580E-06	454587.3	3774079.5	372.6	3.49	6.51	3.25
YES	HRDOW								
L0000179		0	0.39580E-06	454573.3	3774079.4	372.1	3.49	6.51	3.25
YES	HRDOW								
L0000180		0	0.39580E-06	454559.3	3774079.3	372.0	3.49	6.51	3.25
YES	HRDOW								
L0000181		0	0.39580E-06	454545.3	3774079.2	372.0	3.49	6.51	3.25
YES	HRDOW								
L0000182		0	0.39580E-06	454531.3	3774079.0	372.0	3.49	6.51	3.25
YES	HRDOW								
L0000183		0	0.39580E-06	454517.3	3774078.9	372.0	3.49	6.51	3.25
YES	HRDOW								
L0000184		0	0.39580E-06	454503.3	3774078.8	372.0	3.49	6.51	3.25
YES	HRDOW								
L0000185		0	0.39580E-06	454489.3	3774078.6	372.0	3.49	6.51	3.25
YES	HRDOW								
L0000186		0	0.39580E-06	454475.3	3774078.5	371.9	3.49	6.51	3.25
YES	HRDOW								
L0000187		0	0.39580E-06	454461.3	3774078.4	371.4	3.49	6.51	3.25
YES	HRDOW								
L0000188		0	0.39580E-06	454447.3	3774078.2	371.1	3.49	6.51	3.25
YES	HRDOW								
L0000189		0	0.39580E-06	454433.3	3774078.1	371.1	3.49	6.51	3.25
YES	HRDOW								
L0000190		0	0.39580E-06	454419.3	3774078.0	371.1	3.49	6.51	3.25
YES	HRDOW								
L0000191		0	0.39580E-06	454405.3	3774077.8	371.0	3.49	6.51	3.25
YES	HRDOW								
L0000192		0	0.39580E-06	454391.3	3774077.7	371.0	3.49	6.51	3.25
YES	HRDOW								

*** AERMOD - VERSION 22112 *** C:\Users\Michael Tirohn\Desktop\HRAs\14726 Beech
 Logistics\14726 Con *** 11/16/22

*** AERMET - VERSION 16216 ***

*** 17:12:24

PAGE 7

*** MODELOPTs: RegDFAULT CONC ELEV URBAN ADJ_U*

*** VOLUME SOURCE DATA ***

SOURCE	NUMBER	EMISSION	RATE		BASE	RELEASE	INIT.	INIT.
SOURCE	URBAN	EMISSION	RATE		ELEV.	HEIGHT	SY	SZ
SCALAR	PART.	(GRAMS/SEC)		X				
ID	CATS.			(METERS)	(METERS)	(METERS)	(METERS)	(METERS)
(METERS)		BY						

L0000193		0	0.39580E-06	454377.3	3774077.6	371.0	3.49	6.51	3.25
YES	HRDOW								
L0000194		0	0.39580E-06	454363.3	3774077.4	371.0	3.49	6.51	3.25
YES	HRDOW								
L0000195		0	0.39580E-06	454349.3	3774077.3	370.7	3.49	6.51	3.25
YES	HRDOW								
L0000196		0	0.39580E-06	454335.3	3774077.1	370.2	3.49	6.51	3.25
YES	HRDOW								
L0000197		0	0.39580E-06	454321.3	3774077.0	370.0	3.49	6.51	3.25

YES HRDOW									
L0000198	0	0.39580E-06	454307.3	3774076.9	370.0	3.49	6.51	3.25	
YES HRDOW									
L0000199	0	0.39580E-06	454293.3	3774076.7	370.0	3.49	6.51	3.25	
YES HRDOW									
L0000200	0	0.39580E-06	454279.3	3774076.6	370.0	3.49	6.51	3.25	
YES HRDOW									
L0000201	0	0.39580E-06	454265.3	3774076.5	370.0	3.49	6.51	3.25	
YES HRDOW									
L0000202	0	0.39580E-06	454251.3	3774076.3	370.0	3.49	6.51	3.25	
YES HRDOW									
L0000203	0	0.39580E-06	454237.3	3774076.2	370.0	3.49	6.51	3.25	
YES HRDOW									
L0000204	0	0.39580E-06	454223.3	3774076.1	370.0	3.49	6.51	3.25	
YES HRDOW									
L0000205	0	0.39580E-06	454209.3	3774075.9	370.0	3.49	6.51	3.25	
YES HRDOW									
L0000206	0	0.39580E-06	454195.3	3774075.8	370.0	3.49	6.51	3.25	
YES HRDOW									
L0000207	0	0.39580E-06	454181.3	3774075.7	370.0	3.49	6.51	3.25	
YES HRDOW									
L0000208	0	0.39580E-06	454167.3	3774075.5	370.0	3.49	6.51	3.25	
YES HRDOW									
L0000209	0	0.39580E-06	454153.3	3774075.4	370.0	3.49	6.51	3.25	
YES HRDOW									
L0000210	0	0.39580E-06	454139.3	3774075.3	370.0	3.49	6.51	3.25	
YES HRDOW									
L0000211	0	0.39580E-06	454125.3	3774075.1	370.0	3.49	6.51	3.25	
YES HRDOW									
L0000212	0	0.39580E-06	454111.3	3774075.0	369.9	3.49	6.51	3.25	
YES HRDOW									
L0000213	0	0.39580E-06	454097.3	3774074.9	369.9	3.49	6.51	3.25	
YES HRDOW									
L0000214	0	0.39580E-06	454083.3	3774074.7	369.9	3.49	6.51	3.25	
YES HRDOW									
L0000215	0	0.39580E-06	454069.3	3774074.6	369.9	3.49	6.51	3.25	
YES HRDOW									
L0000216	0	0.39580E-06	454055.3	3774074.5	369.8	3.49	6.51	3.25	
YES HRDOW									
L0000217	0	0.39580E-06	454041.3	3774074.3	369.4	3.49	6.51	3.25	
YES HRDOW									
L0000218	0	0.39580E-06	454027.3	3774074.2	369.0	3.49	6.51	3.25	
YES HRDOW									
L0000219	0	0.39580E-06	454013.3	3774074.0	369.0	3.49	6.51	3.25	
YES HRDOW									
L0000220	0	0.39580E-06	453999.3	3774073.9	369.0	3.49	6.51	3.25	
YES HRDOW									
L0000221	0	0.39580E-06	453985.3	3774073.8	369.0	3.49	6.51	3.25	
YES HRDOW									
L0000222	0	0.39580E-06	453971.3	3774073.6	369.0	3.49	6.51	3.25	
YES HRDOW									
L0000223	0	0.39580E-06	453957.3	3774073.5	369.0	3.49	6.51	3.25	
YES HRDOW									
L0000224	0	0.39580E-06	453943.3	3774073.4	369.0	3.49	6.51	3.25	
YES HRDOW									
L0000225	0	0.39580E-06	453929.3	3774073.2	369.0	3.49	6.51	3.25	
YES HRDOW									
L0000226	0	0.39580E-06	453915.3	3774073.1	369.0	3.49	6.51	3.25	
YES HRDOW									
L0000227	0	0.39580E-06	453901.3	3774073.0	369.0	3.49	6.51	3.25	
YES HRDOW									
L0000228	0	0.39580E-06	453887.3	3774072.9	368.9	3.49	6.51	3.25	
YES HRDOW									
L0000229	0	0.39580E-06	453873.3	3774072.9	368.9	3.49	6.51	3.25	
YES HRDOW									
L0000230	0	0.39580E-06	453859.3	3774072.8	368.9	3.49	6.51	3.25	

```

YES HRDOW
L0000231      0  0.39580E-06  453845.3 3774072.8  368.9  3.49  6.51  3.25
YES HRDOW
L0000232      0  0.39580E-06  453831.3 3774072.7  368.9  3.49  6.51  3.25
YES HRDOW
*** AERMOD - VERSION 22112 *** *** C:\Users\Michael Tirohn\Desktop\HRAs\14726 Beech
Logistics\14726 Con *** 11/16/22
*** AERMET - VERSION 16216 ***
***
*** 17:12:24

```

PAGE 8

*** MODELOPTs: RegDFAULT CONC ELEV URBAN ADJ_U*

*** VOLUME SOURCE DATA ***

SOURCE	NUMBER	EMISSION	RATE		BASE	RELEASE	INIT.	INIT.
SOURCE	URBAN	EMISSION	RATE		ELEV.	HEIGHT	SY	SZ
ID	PART.	(GRAMS/SEC)		X				
(METERS)	CATS.		BY	(METERS)	(METERS)	(METERS)	(METERS)	(METERS)
L0000233	0	0.39580E-06		453817.3	3774072.7	368.9	3.49	6.51 3.25
YES HRDOW								
L0000234	0	0.39580E-06		453803.3	3774072.6	368.9	3.49	6.51 3.25
YES HRDOW								
L0000235	0	0.39580E-06		453789.3	3774072.6	368.1	3.49	6.51 3.25
YES HRDOW								
L0000236	0	0.39580E-06		453775.3	3774072.5	368.0	3.49	6.51 3.25
YES HRDOW								
L0000237	0	0.39580E-06		453761.3	3774072.5	367.9	3.49	6.51 3.25
YES HRDOW								
L0000238	0	0.39580E-06		453747.3	3774072.4	367.8	3.49	6.51 3.25
YES HRDOW								
L0000239	0	0.39580E-06		453733.3	3774072.4	367.8	3.49	6.51 3.25
YES HRDOW								
L0000240	0	0.39580E-06		453719.3	3774072.3	367.7	3.49	6.51 3.25
YES HRDOW								
L0000241	0	0.39580E-06		453705.3	3774072.3	367.6	3.49	6.51 3.25
YES HRDOW								
L0000242	0	0.39580E-06		453691.3	3774072.2	367.4	3.49	6.51 3.25
YES HRDOW								
L0000243	0	0.39580E-06		453677.3	3774072.2	367.3	3.49	6.51 3.25
YES HRDOW								
L0000244	0	0.39580E-06		453663.3	3774072.1	367.2	3.49	6.51 3.25
YES HRDOW								
L0000245	0	0.39580E-06		453649.3	3774072.1	367.0	3.49	6.51 3.25
YES HRDOW								
L0000246	0	0.39580E-06		453635.3	3774072.0	366.9	3.49	6.51 3.25
YES HRDOW								
L0000247	0	0.39580E-06		453621.3	3774072.0	366.8	3.49	6.51 3.25
YES HRDOW								
L0000248	0	0.39580E-06		453607.3	3774071.9	366.6	3.49	6.51 3.25
YES HRDOW								
L0000249	0	0.39580E-06		453593.3	3774071.9	366.6	3.49	6.51 3.25
YES HRDOW								
L0000250	0	0.39580E-06		453579.3	3774071.8	366.6	3.49	6.51 3.25
YES HRDOW								
L0000251	0	0.39580E-06		453565.3	3774071.8	366.5	3.49	6.51 3.25
YES HRDOW								
L0000252	0	0.39580E-06		453551.3	3774071.7	366.3	3.49	6.51 3.25
YES HRDOW								
L0000253	0	0.39580E-06		453537.3	3774071.7	366.3	3.49	6.51 3.25

YES	HRDOW								
L0000254		0	0.39580E-06	453523.3	3774071.6	366.3	3.49	6.51	3.25
YES	HRDOW								
L0000255		0	0.39580E-06	453509.3	3774071.6	366.2	3.49	6.51	3.25
YES	HRDOW								
L0000256		0	0.39580E-06	453495.3	3774071.5	366.1	3.49	6.51	3.25
YES	HRDOW								
L0000257		0	0.39580E-06	453481.3	3774071.5	366.0	3.49	6.51	3.25
YES	HRDOW								
L0000258		0	0.39580E-06	453467.3	3774071.5	366.0	3.49	6.51	3.25
YES	HRDOW								
L0000259		0	0.39580E-06	453453.3	3774071.4	366.0	3.49	6.51	3.25
YES	HRDOW								
L0000260		0	0.39580E-06	453439.4	3774071.4	366.0	3.49	6.51	3.25
YES	HRDOW								
L0000261		0	0.39580E-06	453425.4	3774071.3	366.0	3.49	6.51	3.25
YES	HRDOW								
L0000262		0	0.39580E-06	453411.4	3774071.2	366.0	3.49	6.51	3.25
YES	HRDOW								
L0000263		0	0.39580E-06	453397.4	3774071.2	366.0	3.49	6.51	3.25
YES	HRDOW								
L0000264		0	0.39580E-06	453383.4	3774071.1	366.0	3.49	6.51	3.25
YES	HRDOW								
L0000265		0	0.39580E-06	453369.4	3774071.0	366.0	3.49	6.51	3.25
YES	HRDOW								
L0000266		0	0.39580E-06	453355.4	3774071.0	366.0	3.49	6.51	3.25
YES	HRDOW								
L0000267		0	0.39580E-06	453341.4	3774070.9	365.9	3.49	6.51	3.25
YES	HRDOW								
L0000268		0	0.39580E-06	453327.4	3774070.8	365.9	3.49	6.51	3.25
YES	HRDOW								
L0000269		0	0.39580E-06	453313.4	3774070.8	365.9	3.49	6.51	3.25
YES	HRDOW								
L0000270		0	0.39580E-06	453299.4	3774070.7	365.9	3.49	6.51	3.25
YES	HRDOW								
L0000271		0	0.39580E-06	453285.4	3774070.6	365.8	3.49	6.51	3.25
YES	HRDOW								
L0000272		0	0.39580E-06	453271.4	3774070.6	365.6	3.49	6.51	3.25
YES	HRDOW								

 *** AERMOD - VERSION 22112 *** *** C:\Users\Michael Tirohn\Desktop\HRAs\14726 Beech
 Logistics\14726 Con *** 11/16/22
 *** AERMET - VERSION 16216 ***

*** 17:12:24

PAGE 9

*** MODELOPTs: RegDFAULT CONC ELEV URBAN ADJ_U*

*** VOLUME SOURCE DATA ***

SOURCE	SCALAR	NUMBER	EMISSION	RATE	X	Y	BASE	RELEASE	INIT.	INIT.
SOURCE	ID	PART.	(GRAMS/SEC)		(METERS)	(METERS)	(METERS)	(METERS)	(METERS)	
	(METERS)	CATS.	BY							

L0000273		0	0.39580E-06	453257.4	3774070.5	365.5	3.49	6.51	3.25
YES	HRDOW								
L0000274		0	0.39580E-06	453243.4	3774070.4	365.4	3.49	6.51	3.25
YES	HRDOW								
L0000275		0	0.39580E-06	453229.4	3774070.4	365.4	3.49	6.51	3.25
YES	HRDOW								
L0000276		0	0.39580E-06	453215.4	3774070.3	365.3	3.49	6.51	3.25

YES	HRDOW								
L0000277		0	0.39580E-06	453201.4	3774070.2	365.3	3.49	6.51	3.25
YES	HRDOW								
L0000278		0	0.39580E-06	453187.4	3774070.2	365.3	3.49	6.51	3.25
YES	HRDOW								
L0000279		0	0.39580E-06	453173.4	3774070.1	365.2	3.49	6.51	3.25
YES	HRDOW								
L0000280		0	0.39580E-06	453159.4	3774070.0	365.1	3.49	6.51	3.25
YES	HRDOW								
L0000281		0	0.39580E-06	453145.4	3774070.0	365.1	3.49	6.51	3.25
YES	HRDOW								
L0000282		0	0.39580E-06	453131.4	3774069.9	365.0	3.49	6.51	3.25
YES	HRDOW								
L0000283		0	0.39580E-06	453117.4	3774069.8	365.0	3.49	6.51	3.25
YES	HRDOW								
L0000284		0	0.39580E-06	453103.4	3774069.8	365.0	3.49	6.51	3.25
YES	HRDOW								
L0000285		0	0.39580E-06	453089.4	3774069.7	364.9	3.49	6.51	3.25
YES	HRDOW								
L0000286		0	0.39580E-06	453075.4	3774069.6	364.8	3.49	6.51	3.25
YES	HRDOW								
L0000287		0	0.39580E-06	453061.4	3774069.6	364.8	3.49	6.51	3.25
YES	HRDOW								
L0000288		0	0.39580E-06	453047.4	3774069.5	364.8	3.49	6.51	3.25
YES	HRDOW								
L0000289		0	0.39580E-06	453033.4	3774069.4	364.8	3.49	6.51	3.25
YES	HRDOW								
L0000290		0	0.39580E-06	453019.4	3774069.4	364.8	3.49	6.51	3.25
YES	HRDOW								
L0000291		0	0.39580E-06	453005.4	3774069.3	364.8	3.49	6.51	3.25
YES	HRDOW								
L0000292		0	0.39580E-06	452991.4	3774069.2	364.7	3.49	6.51	3.25
YES	HRDOW								
L0000293		0	0.39580E-06	452977.4	3774069.2	364.7	3.49	6.51	3.25
YES	HRDOW								
L0000294		0	0.39580E-06	452963.4	3774069.1	364.7	3.49	6.51	3.25
YES	HRDOW								
L0000295		0	0.39580E-06	452949.4	3774069.0	364.7	3.49	6.51	3.25
YES	HRDOW								
L0000296		0	0.39580E-06	452935.4	3774069.0	364.7	3.49	6.51	3.25
YES	HRDOW								
L0000297		0	0.39580E-06	452921.4	3774068.9	364.7	3.49	6.51	3.25
YES	HRDOW								
L0000298		0	0.39580E-06	452907.4	3774068.8	364.6	3.49	6.51	3.25
YES	HRDOW								
L0000299		0	0.39580E-06	452893.4	3774068.8	364.5	3.49	6.51	3.25
YES	HRDOW								
L0000300		0	0.39580E-06	452879.4	3774068.7	364.5	3.49	6.51	3.25
YES	HRDOW								
L0000301		0	0.39580E-06	452865.4	3774068.6	364.5	3.49	6.51	3.25
YES	HRDOW								
L0000302		0	0.39580E-06	452851.4	3774068.6	364.4	3.49	6.51	3.25
YES	HRDOW								
L0000303		0	0.39580E-06	452837.4	3774068.5	364.4	3.49	6.51	3.25
YES	HRDOW								
L0000304		0	0.39580E-06	452823.4	3774068.4	364.4	3.49	6.51	3.25
YES	HRDOW								
L0000305		0	0.39580E-06	452809.4	3774068.4	364.4	3.49	6.51	3.25
YES	HRDOW								
L0000306		0	0.39580E-06	452795.4	3774068.3	364.4	3.49	6.51	3.25
YES	HRDOW								
L0000307		0	0.39580E-06	452781.4	3774068.2	364.4	3.49	6.51	3.25
YES	HRDOW								
L0000308		0	0.39580E-06	452767.4	3774068.2	364.4	3.49	6.51	3.25
YES	HRDOW								
L0000309		0	0.39580E-06	452753.4	3774068.1	364.4	3.49	6.51	3.25

```

YES HRDOW
L0000310      0  0.39580E-06  452739.4  3774068.1  364.4  3.49  6.51  3.25
YES HRDOW
L0000311      0  0.39580E-06  452725.4  3774068.0  364.4  3.49  6.51  3.25
YES HRDOW
L0000312      0  0.39580E-06  452711.4  3774067.9  364.4  3.49  6.51  3.25
YES HRDOW

```

```

*** AERMOD - VERSION 22112 *** *** C:\Users\Michael Tirohn\Desktop\HRAs\14726 Beech
Logistics\14726 Con *** 11/16/22

```

```

*** AERMET - VERSION 16216 ***
***

```

```

*** 17:12:24

```

PAGE 10

```

*** MODELOPTs: RegDFAULT CONC ELEV URBAN ADJ_U*

```

*** VOLUME SOURCE DATA ***

SOURCE	NUMBER	EMISSION RATE			BASE	RELEASE	INIT.	INIT.
SOURCE	URBAN	EMISSION RATE	X	Y	ELEV.	HEIGHT	SY	SZ
ID	PART.	(GRAMS/SEC)	(METERS)	(METERS)	(METERS)	(METERS)	(METERS)	(METERS)
(METERS)	CATS.	BY						
L0000313	0	0.39580E-06	452697.4	3774067.9	364.4	3.49	6.51	3.25
YES HRDOW								
L0000314	0	0.39580E-06	452683.4	3774067.8	364.4	3.49	6.51	3.25
YES HRDOW								
L0000315	0	0.39580E-06	452669.4	3774067.8	364.3	3.49	6.51	3.25
YES HRDOW								
L0000316	0	0.39580E-06	452655.4	3774067.7	364.2	3.49	6.51	3.25
YES HRDOW								
L0000317	0	0.39580E-06	452641.4	3774067.6	364.2	3.49	6.51	3.25
YES HRDOW								
L0000318	0	0.39580E-06	452627.4	3774067.6	364.2	3.49	6.51	3.25
YES HRDOW								
L0000319	0	0.39580E-06	452613.4	3774067.5	364.1	3.49	6.51	3.25
YES HRDOW								
L0000320	0	0.39580E-06	452599.4	3774067.4	364.1	3.49	6.51	3.25
YES HRDOW								
L0000321	0	0.39580E-06	452585.4	3774067.4	364.0	3.49	6.51	3.25
YES HRDOW								
L0000322	0	0.39580E-06	452571.4	3774067.3	363.9	3.49	6.51	3.25
YES HRDOW								
L0000323	0	0.39580E-06	452557.4	3774067.3	363.8	3.49	6.51	3.25
YES HRDOW								
L0000324	0	0.39580E-06	452543.4	3774067.2	363.7	3.49	6.51	3.25
YES HRDOW								
L0000325	0	0.39580E-06	452529.4	3774067.1	363.5	3.49	6.51	3.25
YES HRDOW								
L0000326	0	0.39580E-06	452515.4	3774067.1	363.4	3.49	6.51	3.25
YES HRDOW								
L0000327	0	0.39580E-06	452501.4	3774067.0	363.2	3.49	6.51	3.25
YES HRDOW								
L0000328	0	0.39580E-06	452487.4	3774066.9	363.1	3.49	6.51	3.25
YES HRDOW								
L0000329	0	0.39580E-06	452473.4	3774066.9	363.0	3.49	6.51	3.25
YES HRDOW								
L0000330	0	0.39580E-06	452459.4	3774066.8	362.8	3.49	6.51	3.25
YES HRDOW								
L0000331	0	0.39580E-06	452445.4	3774066.7	362.7	3.49	6.51	3.25
YES HRDOW								
L0000332	0	0.39580E-06	452431.4	3774066.6	362.6	3.49	6.51	3.25

YES	HRDOW								
L0000333		0	0.39580E-06	452417.4	3774066.6	362.6	3.49	6.51	3.25
YES	HRDOW								
L0000334		0	0.39580E-06	452403.4	3774066.5	362.7	3.49	6.51	3.25
YES	HRDOW								
L0000335		0	0.39580E-06	452389.4	3774066.4	362.8	3.49	6.51	3.25
YES	HRDOW								
L0000336		0	0.39580E-06	452375.4	3774066.3	362.8	3.49	6.51	3.25
YES	HRDOW								
L0000337		0	0.39580E-06	452361.4	3774066.2	362.7	3.49	6.51	3.25
YES	HRDOW								
L0000338		0	0.39580E-06	452347.4	3774066.2	362.6	3.49	6.51	3.25
YES	HRDOW								
L0000339		0	0.39580E-06	452333.4	3774066.1	362.7	3.49	6.51	3.25
YES	HRDOW								
L0000340		0	0.39580E-06	452319.4	3774066.0	362.8	3.49	6.51	3.25
YES	HRDOW								
L0000341		0	0.39580E-06	452305.4	3774065.9	362.8	3.49	6.51	3.25
YES	HRDOW								
L0000342		0	0.39580E-06	452291.4	3774065.8	362.8	3.49	6.51	3.25
YES	HRDOW								
L0000343		0	0.39580E-06	452277.4	3774065.8	362.9	3.49	6.51	3.25
YES	HRDOW								
L0000344		0	0.39580E-06	452263.4	3774065.7	363.1	3.49	6.51	3.25
YES	HRDOW								
L0000345		0	0.39580E-06	452249.4	3774065.6	363.4	3.49	6.51	3.25
YES	HRDOW								
L0000346		0	0.39580E-06	452235.4	3774065.5	363.7	3.49	6.51	3.25
YES	HRDOW								
L0000347		0	0.39580E-06	452221.4	3774065.4	363.9	3.49	6.51	3.25
YES	HRDOW								
L0000348		0	0.39580E-06	452207.4	3774065.4	363.9	3.49	6.51	3.25
YES	HRDOW								
L0000349		0	0.39580E-06	452193.4	3774065.3	364.1	3.49	6.51	3.25
YES	HRDOW								
L0000350		0	0.39580E-06	452179.4	3774065.2	364.6	3.49	6.51	3.25
YES	HRDOW								
L0000351		0	0.39580E-06	452165.4	3774065.1	365.0	3.49	6.51	3.25
YES	HRDOW								
L0000352		0	0.39580E-06	452151.4	3774065.0	365.1	3.49	6.51	3.25
YES	HRDOW								

*** AERMOD - VERSION 22112 *** C:\Users\Michael Tirohn\Desktop\HRAs\14726 Beech
 Logistics\14726 Con *** 11/16/22

*** AERMET - VERSION 16216 ***

*** 17:12:24

PAGE 11

*** MODELOPTs: RegDFAULT CONC ELEV URBAN ADJ_U*

*** VOLUME SOURCE DATA ***

SOURCE	NUMBER	EMISSION	RATE			BASE	RELEASE	INIT.	INIT.
SOURCE	PART.	(GRAMS/SEC)		X	Y	ELEV.	HEIGHT	SY	SZ
ID	SCALAR	VARY		(METERS)	(METERS)	(METERS)	(METERS)	(METERS)	
(METERS)	CATS.		BY						

L0000353		0	0.39580E-06	452137.4	3774065.0	365.2	3.49	6.51	3.25
YES	HRDOW								
L0000354		0	0.39580E-06	452123.4	3774064.9	365.2	3.49	6.51	3.25
YES	HRDOW								
L0000355		0	0.39580E-06	452109.4	3774064.8	365.3	3.49	6.51	3.25

YES	HRDOW								
L0000356		0	0.39580E-06	452095.4	3774064.7	365.2	3.49	6.51	3.25
YES	HRDOW								
L0000357		0	0.39580E-06	452081.4	3774064.6	365.1	3.49	6.51	3.25
YES	HRDOW								
L0000358		0	0.39580E-06	452067.4	3774064.6	364.9	3.49	6.51	3.25
YES	HRDOW								
L0000359		0	0.39580E-06	452053.4	3774064.5	364.8	3.49	6.51	3.25
YES	HRDOW								
L0000360		0	0.39580E-06	452039.4	3774064.4	364.7	3.49	6.51	3.25
YES	HRDOW								
L0000361		0	0.39580E-06	452025.4	3774064.3	364.6	3.49	6.51	3.25
YES	HRDOW								
L0000362		0	0.39580E-06	452011.4	3774064.3	364.5	3.49	6.51	3.25
YES	HRDOW								
L0000363		0	0.39580E-06	451997.4	3774064.2	364.4	3.49	6.51	3.25
YES	HRDOW								
L0000364		0	0.39580E-06	451983.4	3774064.1	364.2	3.49	6.51	3.25
YES	HRDOW								
L0000365		0	0.39580E-06	451969.4	3774064.0	364.2	3.49	6.51	3.25
YES	HRDOW								
L0000366		0	0.39580E-06	451955.4	3774063.9	364.1	3.49	6.51	3.25
YES	HRDOW								
L0000367		0	0.39580E-06	451941.4	3774063.9	363.9	3.49	6.51	3.25
YES	HRDOW								
L0000368		0	0.39580E-06	451927.4	3774063.8	363.8	3.49	6.51	3.25
YES	HRDOW								
L0000369		0	0.39580E-06	451913.4	3774063.7	363.6	3.49	6.51	3.25
YES	HRDOW								
L0000370		0	0.39580E-06	451899.4	3774063.6	363.4	3.49	6.51	3.25
YES	HRDOW								
L0000371		0	0.39580E-06	451885.4	3774063.5	363.2	3.49	6.51	3.25
YES	HRDOW								
L0000372		0	0.39580E-06	451871.4	3774063.5	363.1	3.49	6.51	3.25
YES	HRDOW								
L0000373		0	0.39580E-06	451857.4	3774063.4	363.1	3.49	6.51	3.25
YES	HRDOW								
L0000374		0	0.39580E-06	451843.4	3774063.3	363.2	3.49	6.51	3.25
YES	HRDOW								
L0000375		0	0.39580E-06	451829.4	3774063.2	363.4	3.49	6.51	3.25
YES	HRDOW								
L0000376		0	0.39580E-06	451815.4	3774063.1	363.6	3.49	6.51	3.25
YES	HRDOW								
L0000377		0	0.39580E-06	451801.4	3774063.2	363.8	3.49	6.51	3.25
YES	HRDOW								
L0000378		0	0.39580E-06	451787.4	3774063.3	364.1	3.49	6.51	3.25
YES	HRDOW								
L0000379		0	0.39580E-06	451773.4	3774063.5	364.3	3.49	6.51	3.25
YES	HRDOW								
L0000380		0	0.39580E-06	451759.4	3774063.6	364.5	3.49	6.51	3.25
YES	HRDOW								
L0000381		0	0.39580E-06	451745.4	3774063.7	364.6	3.49	6.51	3.25
YES	HRDOW								
L0000382		0	0.39580E-06	451731.4	3774063.9	364.8	3.49	6.51	3.25
YES	HRDOW								
L0000383		0	0.39580E-06	451717.4	3774064.0	364.9	3.49	6.51	3.25
YES	HRDOW								
L0000384		0	0.39580E-06	451703.4	3774064.2	365.0	3.49	6.51	3.25
YES	HRDOW								
L0000385		0	0.39580E-06	451689.4	3774064.3	365.2	3.49	6.51	3.25
YES	HRDOW								
L0000386		0	0.39580E-06	451675.4	3774064.4	365.4	3.49	6.51	3.25
YES	HRDOW								
L0000387		0	0.39580E-06	451661.4	3774064.6	365.6	3.49	6.51	3.25
YES	HRDOW								
L0000388		0	0.39580E-06	451647.4	3774064.7	365.9	3.49	6.51	3.25

YES HRDOW
 L0000389 0 0.39580E-06 451633.4 3774064.8 366.2 3.49 6.51 3.25
 YES HRDOW
 L0000390 0 0.39580E-06 451619.4 3774065.0 366.4 3.49 6.51 3.25
 YES HRDOW
 L0000391 0 0.39580E-06 451605.4 3774065.1 366.5 3.49 6.51 3.25
 YES HRDOW
 L0000392 0 0.39580E-06 451591.4 3774065.3 366.6 3.49 6.51 3.25
 YES HRDOW

*** AERMOD - VERSION 22112 *** C:\Users\Michael Tirohn\Desktop\HRAs\14726 Beech
 Logistics\14726 Con *** 11/16/22

*** AERMET - VERSION 16216 ***

*** 17:12:24

PAGE 12

*** MODELOPTs: RegDFAULT CONC ELEV URBAN ADJ_U*

*** VOLUME SOURCE DATA ***

SOURCE	NUMBER	EMISSION	RATE			BASE	RELEASE	INIT.	INIT.
SOURCE	URBAN	EMISSION	RATE			ELEV.	HEIGHT	SY	SZ
ID	PART.	(GRAMS/SEC)		X	Y	(METERS)	(METERS)	(METERS)	(METERS)
(METERS)	SCALAR VARY		BY	(METERS)	(METERS)	(METERS)	(METERS)	(METERS)	(METERS)
	CATS.								
L0000393	0	0.39580E-06	451577.4	3774065.4	366.7	3.49	6.51	3.25	
YES HRDOW									
L0000394	0	0.39580E-06	451563.4	3774065.5	366.8	3.49	6.51	3.25	
YES HRDOW									
L0000395	0	0.39580E-06	451549.4	3774065.7	366.8	3.49	6.51	3.25	
YES HRDOW									
L0000396	0	0.39580E-06	451535.4	3774065.8	366.9	3.49	6.51	3.25	
YES HRDOW									
L0000397	0	0.39580E-06	451521.4	3774066.0	366.9	3.49	6.51	3.25	
YES HRDOW									
L0000398	0	0.39580E-06	451507.4	3774066.1	366.9	3.49	6.51	3.25	
YES HRDOW									
L0000399	0	0.39580E-06	451493.4	3774066.2	366.9	3.49	6.51	3.25	
YES HRDOW									
L0000400	0	0.39580E-06	451479.4	3774066.4	366.9	3.49	6.51	3.25	
YES HRDOW									
L0000401	0	0.39580E-06	451465.4	3774066.5	366.9	3.49	6.51	3.25	
YES HRDOW									
L0000402	0	0.39580E-06	451451.4	3774066.7	366.9	3.49	6.51	3.25	
YES HRDOW									
L0000403	0	0.39580E-06	451437.4	3774066.8	366.8	3.49	6.51	3.25	
YES HRDOW									
L0000404	0	0.39580E-06	451423.4	3774066.9	366.8	3.49	6.51	3.25	
YES HRDOW									
L0000405	0	0.39580E-06	451409.4	3774067.1	366.8	3.49	6.51	3.25	
YES HRDOW									
L0000406	0	0.39580E-06	451395.4	3774067.2	366.9	3.49	6.51	3.25	
YES HRDOW									
L0000407	0	0.39580E-06	451381.4	3774067.4	366.9	3.49	6.51	3.25	
YES HRDOW									
L0000408	0	0.39580E-06	451367.4	3774067.5	366.9	3.49	6.51	3.25	
YES HRDOW									
L0000409	0	0.39580E-06	451353.4	3774067.6	366.9	3.49	6.51	3.25	
YES HRDOW									
L0000410	0	0.39580E-06	451339.4	3774067.8	366.9	3.49	6.51	3.25	
YES HRDOW									
L0000411	0	0.39580E-06	451325.4	3774067.9	366.9	3.49	6.51	3.25	

YES	HRDOW								
L0000412		0	0.39580E-06	451311.4	3774068.0	366.9	3.49	6.51	3.25
YES	HRDOW								
L0000413		0	0.39580E-06	451297.4	3774068.2	366.9	3.49	6.51	3.25
YES	HRDOW								
L0000414		0	0.39580E-06	451283.4	3774068.3	366.9	3.49	6.51	3.25
YES	HRDOW								
L0000415		0	0.39580E-06	451269.4	3774068.5	366.9	3.49	6.51	3.25
YES	HRDOW								
L0000416		0	0.39580E-06	451255.4	3774068.6	366.9	3.49	6.51	3.25
YES	HRDOW								
L0000417		0	0.39580E-06	451241.4	3774068.7	366.9	3.49	6.51	3.25
YES	HRDOW								
L0000418		0	0.39580E-06	451227.4	3774068.9	366.9	3.49	6.51	3.25
YES	HRDOW								
L0000419		0	0.39580E-06	451213.4	3774069.0	366.9	3.49	6.51	3.25
YES	HRDOW								
L0000420		0	0.39580E-06	451199.4	3774069.2	366.9	3.49	6.51	3.25
YES	HRDOW								
L0000421		0	0.39580E-06	451185.4	3774069.3	366.9	3.49	6.51	3.25
YES	HRDOW								
L0000422		0	0.39580E-06	451171.4	3774069.4	366.9	3.49	6.51	3.25
YES	HRDOW								
L0000423		0	0.39580E-06	451157.4	3774069.6	366.9	3.49	6.51	3.25
YES	HRDOW								
L0000424		0	0.39580E-06	451143.4	3774069.7	366.9	3.49	6.51	3.25
YES	HRDOW								
L0000425		0	0.39580E-06	451129.4	3774069.9	366.9	3.49	6.51	3.25
YES	HRDOW								
L0000426		0	0.39580E-06	451115.4	3774070.0	366.9	3.49	6.51	3.25
YES	HRDOW								
L0000427		0	0.39580E-06	451101.4	3774070.1	366.9	3.49	6.51	3.25
YES	HRDOW								
L0000428		0	0.39580E-06	451087.4	3774070.3	366.8	3.49	6.51	3.25
YES	HRDOW								
L0000429		0	0.39580E-06	451073.4	3774070.4	366.7	3.49	6.51	3.25
YES	HRDOW								
L0000430		0	0.39580E-06	451059.4	3774070.5	366.6	3.49	6.51	3.25
YES	HRDOW								
L0000431		0	0.39580E-06	451045.4	3774070.7	366.5	3.49	6.51	3.25
YES	HRDOW								
L0000432		0	0.39580E-06	451031.4	3774070.8	366.3	3.49	6.51	3.25
YES	HRDOW								

*** AERMOD - VERSION 22112 *** C:\Users\Michael Tirohn\Desktop\HRAs\14726 Beech
 Logistics\14726 Con *** 11/16/22

*** AERMET - VERSION 16216 ***

*** 17:12:24

PAGE 13

*** MODELOPTs: RegDFAULT CONC ELEV URBAN ADJ_U*

*** VOLUME SOURCE DATA ***

SOURCE	NUMBER	EMISSION	RATE		BASE	RELEASE	INIT.	INIT.
SOURCE	PART.	(GRAMS/SEC)	X	Y	ELEV.	HEIGHT	SY	SZ
ID	SCALAR VARY	CATS.	(METERS)	(METERS)	(METERS)	(METERS)	(METERS)	(METERS)
(METERS)		BY						

L0000433		0	0.39580E-06	451017.4	3774071.0	366.3	3.49	6.51	3.25
YES	HRDOW								
L0000434		0	0.39580E-06	451003.4	3774071.1	366.3	3.49	6.51	3.25

YES HRDOW	L0000435	0	0.39580E-06	450989.4	3774071.2	366.3	3.49	6.51	3.25
YES HRDOW	L0000436	0	0.39580E-06	450975.4	3774071.4	366.3	3.49	6.51	3.25
YES HRDOW	L0000437	0	0.39580E-06	450961.4	3774071.5	366.3	3.49	6.51	3.25
YES HRDOW	L0000438	0	0.39580E-06	450947.4	3774071.7	366.3	3.49	6.51	3.25
YES HRDOW	L0000439	0	0.39580E-06	450933.4	3774071.8	366.4	3.49	6.51	3.25
YES HRDOW	L0000440	0	0.39580E-06	450919.4	3774071.9	366.5	3.49	6.51	3.25
YES HRDOW	L0000441	0	0.39580E-06	450905.4	3774072.1	366.6	3.49	6.51	3.25
YES HRDOW	L0000442	0	0.39580E-06	450891.4	3774072.2	366.4	3.49	6.51	3.25
YES HRDOW	L0000443	0	0.39580E-06	450877.4	3774072.4	366.3	3.49	6.51	3.25
YES HRDOW	L0000444	0	0.39580E-06	450863.4	3774072.5	366.3	3.49	6.51	3.25
YES HRDOW	L0000445	0	0.39580E-06	450849.4	3774072.6	366.3	3.49	6.51	3.25
YES HRDOW	L0000446	0	0.39580E-06	450835.4	3774072.8	366.1	3.49	6.51	3.25
YES HRDOW	L0000447	0	0.39580E-06	450821.4	3774072.9	365.8	3.49	6.51	3.25
YES HRDOW	L0000448	0	0.39580E-06	450807.4	3774073.0	365.6	3.49	6.51	3.25
YES HRDOW	L0000449	0	0.39580E-06	450793.4	3774073.2	365.5	3.49	6.51	3.25
YES HRDOW	L0000450	0	0.39580E-06	450779.4	3774073.3	365.7	3.49	6.51	3.25

*** AERMOD - VERSION 22112 *** ** C:\Users\Michael Tirohn\Desktop\HRAs\14726 Beech Logistics\14726 Con *** 11/16/22

*** AERMET - VERSION 16216 ***

17:12:24

PAGE 14

*** MODELOPTs: RegDFAULT CONC ELEV URBAN ADJ_U*

*** SOURCE IDs DEFINING SOURCE GROUPS ***

SRCGROUP ID

SOURCE IDs

ALL VOL7	VOL1 , VOL8	, VOL2 ,	, VOL3 ,	, VOL4 ,	, VOL5 ,	, VOL6 ,	,
	L0000001 L0000007	, L0000002 , L0000008	, L0000003 ,	, L0000004 ,	, L0000005 ,	, L0000006 ,	,
	L0000009 L0000015	, L0000010 , L0000016	, L0000011 ,	, L0000012 ,	, L0000013 ,	, L0000014 ,	,
	L0000017 L0000023	, L0000018 , L0000024	, L0000019 ,	, L0000020 ,	, L0000021 ,	, L0000022 ,	,
	L0000025 L0000031	, L0000026 , L0000032	, L0000027 ,	, L0000028 ,	, L0000029 ,	, L0000030 ,	,
	L0000033 L0000039	, L0000034 , L0000040	, L0000035 ,	, L0000036 ,	, L0000037 ,	, L0000038 ,	,

```

L0000041 , L0000042 , L0000043 , L0000044 , L0000045 , L0000046 ,
L0000047 , L0000048 ,

L0000049 , L0000050 , L0000051 , L0000052 , L0000053 , L0000054 ,
L0000055 , L0000056 ,

L0000057 , L0000058 , L0000059 , L0000060 , L0000061 , L0000062 ,
L0000063 , L0000064 ,

L0000065 , L0000066 , L0000067 , L0000068 , L0000069 , L0000070 ,
L0000071 , L0000072 ,

L0000073 , L0000074 , L0000075 , L0000076 , L0000077 , L0000078 ,
L0000079 , L0000080 ,

L0000081 , L0000082 , L0000083 , L0000084 , L0000085 , L0000086 ,
L0000087 , L0000088 ,

L0000089 , L0000090 , L0000091 , L0000092 , L0000093 , L0000094 ,
L0000095 , L0000096 ,

L0000097 , L0000098 , L0000099 , L0000100 , L0000101 , L0000102 ,
L0000103 , L0000104 ,

L0000105 , L0000106 , L0000107 , L0000108 , L0000109 , L0000110 ,
L0000111 , L0000112 ,

L0000113 , L0000114 , L0000115 , L0000116 , L0000117 , L0000118 ,
L0000119 , L0000120 ,

L0000121 , L0000122 , L0000123 , L0000124 , L0000125 , L0000126 ,
L0000127 , L0000128 ,

L0000129 , L0000130 , L0000131 , L0000132 , L0000133 , L0000134 ,
L0000135 , L0000136 ,

L0000137 , L0000138 , L0000139 , L0000140 , L0000141 , L0000142 ,
L0000143 , L0000144 ,

L0000145 , L0000146 , L0000147 , L0000148 , L0000149 , L0000150 ,
L0000151 , L0000152 ,

```

```

*** AERMOD - VERSION 22112 *** *** C:\Users\Michael Tirohn\Desktop\HRAs\14726 Beech
Logistics\14726 Con *** 11/16/22

```

```

*** AERMET - VERSION 16216 ***
***

```

```

*** 17:12:24

```

```

PAGE 15

```

```

*** MODELOPTs: RegDEFAULT CONC ELEV URBAN ADJ_U*

```

```

*** SOURCE IDs DEFINING SOURCE GROUPS ***

```

```

SRCGROUP ID
-----

```

```

SOURCE IDs
-----

```

```

L0000153 , L0000154 , L0000155 , L0000156 , L0000157 , L0000158 ,
L0000159 , L0000160 ,

L0000161 , L0000162 , L0000163 , L0000164 , L0000165 , L0000166 ,
L0000167 , L0000168 ,

L0000169 , L0000170 , L0000171 , L0000172 , L0000173 , L0000174 ,
L0000175 , L0000176 ,

L0000177 , L0000178 , L0000179 , L0000180 , L0000181 , L0000182 ,

```



```

L0000183 , L0000184 ,
L0000185 , L0000186 , L0000187 , L0000188 , L0000189 , L0000190 ,
L0000191 , L0000192 ,
L0000193 , L0000194 , L0000195 , L0000196 , L0000197 , L0000198 ,
L0000199 , L0000200 ,
L0000201 , L0000202 , L0000203 , L0000204 , L0000205 , L0000206 ,
L0000207 , L0000208 ,
L0000209 , L0000210 , L0000211 , L0000212 , L0000213 , L0000214 ,
L0000215 , L0000216 ,
L0000217 , L0000218 , L0000219 , L0000220 , L0000221 , L0000222 ,
L0000223 , L0000224 ,
L0000225 , L0000226 , L0000227 , L0000228 , L0000229 , L0000230 ,
L0000231 , L0000232 ,
L0000233 , L0000234 , L0000235 , L0000236 , L0000237 , L0000238 ,
L0000239 , L0000240 ,
L0000241 , L0000242 , L0000243 , L0000244 , L0000245 , L0000246 ,
L0000247 , L0000248 ,
L0000249 , L0000250 , L0000251 , L0000252 , L0000253 , L0000254 ,
L0000255 , L0000256 ,
L0000257 , L0000258 , L0000259 , L0000260 , L0000261 , L0000262 ,
L0000263 , L0000264 ,
L0000265 , L0000266 , L0000267 , L0000268 , L0000269 , L0000270 ,
L0000271 , L0000272 ,
L0000273 , L0000274 , L0000275 , L0000276 , L0000277 , L0000278 ,
L0000279 , L0000280 ,
L0000281 , L0000282 , L0000283 , L0000284 , L0000285 , L0000286 ,
L0000287 , L0000288 ,
L0000289 , L0000290 , L0000291 , L0000292 , L0000293 , L0000294 ,
L0000295 , L0000296 ,
L0000297 , L0000298 , L0000299 , L0000300 , L0000301 , L0000302 ,
L0000303 , L0000304 ,
L0000305 , L0000306 , L0000307 , L0000308 , L0000309 , L0000310 ,
L0000311 , L0000312 ,

```

```

*** AERMOD - VERSION 22112 *** *** C:\Users\Michael Tirohn\Desktop\HRAS\14726 Beech
Logistics\14726 Con *** 11/16/22

```

```

*** AERMET - VERSION 16216 ***
***

```

```

*** 17:12:24

```

```

PAGE 16

```

```

*** MODELOPTs: RegDFAULT CONC ELEV URBAN ADJ_U*

```

```

*** SOURCE IDs DEFINING SOURCE GROUPS ***

```

```

SRCGROUP ID
-----

```

```

SOURCE IDs
-----

```

```

L0000313 , L0000314 , L0000315 , L0000316 , L0000317 , L0000318 ,
L0000319 , L0000320 ,

```

L0000321 , L0000322 , L0000323 , L0000324 , L0000325 , L0000326 ,
 L0000327 , L0000328 ,

 L0000329 , L0000330 , L0000331 , L0000332 , L0000333 , L0000334 ,
 L0000335 , L0000336 ,

 L0000337 , L0000338 , L0000339 , L0000340 , L0000341 , L0000342 ,
 L0000343 , L0000344 ,

 L0000345 , L0000346 , L0000347 , L0000348 , L0000349 , L0000350 ,
 L0000351 , L0000352 ,

 L0000353 , L0000354 , L0000355 , L0000356 , L0000357 , L0000358 ,
 L0000359 , L0000360 ,

 L0000361 , L0000362 , L0000363 , L0000364 , L0000365 , L0000366 ,
 L0000367 , L0000368 ,

 L0000369 , L0000370 , L0000371 , L0000372 , L0000373 , L0000374 ,
 L0000375 , L0000376 ,

 L0000377 , L0000378 , L0000379 , L0000380 , L0000381 , L0000382 ,
 L0000383 , L0000384 ,

 L0000385 , L0000386 , L0000387 , L0000388 , L0000389 , L0000390 ,
 L0000391 , L0000392 ,

 L0000393 , L0000394 , L0000395 , L0000396 , L0000397 , L0000398 ,
 L0000399 , L0000400 ,

 L0000401 , L0000402 , L0000403 , L0000404 , L0000405 , L0000406 ,
 L0000407 , L0000408 ,

 L0000409 , L0000410 , L0000411 , L0000412 , L0000413 , L0000414 ,
 L0000415 , L0000416 ,

 L0000417 , L0000418 , L0000419 , L0000420 , L0000421 , L0000422 ,
 L0000423 , L0000424 ,

 L0000425 , L0000426 , L0000427 , L0000428 , L0000429 , L0000430 ,
 L0000431 , L0000432 ,

 L0000433 , L0000434 , L0000435 , L0000436 , L0000437 , L0000438 ,
 L0000439 , L0000440 ,

 L0000441 , L0000442 , L0000443 , L0000444 , L0000445 , L0000446 ,
 L0000447 , L0000448 ,

 L0000449 , L0000450 ,

*** AERMOD - VERSION 22112 *** C:\Users\Michael Tirohn\Desktop\HRAs\14726 Beech
 Logistics\14726 Con *** 11/16/22

*** AERMET - VERSION 16216 ***

*** 17:12:24

PAGE 17

*** MODELOPTs: RegDFAULT CONC ELEV URBAN ADJ_U*

*** SOURCE IDs DEFINED AS URBAN SOURCES ***

URBAN ID	URBAN POP	SOURCE IDs				
-----	-----	-----	-----	-----	-----	-----
2035210.	VOL1	, VOL2	, VOL3	, VOL4	, VOL5	,

VOL8	VOL6	, VOL7	,				
	L0000001	, L0000002	,	L0000003	, L0000004	, L0000005	, L0000006
	L0000007	, L0000008	,				
	L0000009	, L0000010	,	L0000011	, L0000012	, L0000013	, L0000014
	L0000015	, L0000016	,				
	L0000017	, L0000018	,	L0000019	, L0000020	, L0000021	, L0000022
	L0000023	, L0000024	,				
	L0000025	, L0000026	,	L0000027	, L0000028	, L0000029	, L0000030
	L0000031	, L0000032	,				
	L0000033	, L0000034	,	L0000035	, L0000036	, L0000037	, L0000038
	L0000039	, L0000040	,				
	L0000041	, L0000042	,	L0000043	, L0000044	, L0000045	, L0000046
	L0000047	, L0000048	,				
	L0000049	, L0000050	,	L0000051	, L0000052	, L0000053	, L0000054
	L0000055	, L0000056	,				
	L0000057	, L0000058	,	L0000059	, L0000060	, L0000061	, L0000062
	L0000063	, L0000064	,				
	L0000065	, L0000066	,	L0000067	, L0000068	, L0000069	, L0000070
	L0000071	, L0000072	,				
	L0000073	, L0000074	,	L0000075	, L0000076	, L0000077	, L0000078
	L0000079	, L0000080	,				
	L0000081	, L0000082	,	L0000083	, L0000084	, L0000085	, L0000086
	L0000087	, L0000088	,				
	L0000089	, L0000090	,	L0000091	, L0000092	, L0000093	, L0000094
	L0000095	, L0000096	,				
	L0000097	, L0000098	,	L0000099	, L0000100	, L0000101	, L0000102
	L0000103	, L0000104	,				
	L0000105	, L0000106	,	L0000107	, L0000108	, L0000109	, L0000110
	L0000111	, L0000112	,				
	L0000113	, L0000114	,	L0000115	, L0000116	, L0000117	, L0000118
	L0000119	, L0000120	,				
	L0000121	, L0000122	,	L0000123	, L0000124	, L0000125	, L0000126
	L0000127	, L0000128	,				
	L0000129	, L0000130	,	L0000131	, L0000132	, L0000133	, L0000134
	L0000135	, L0000136	,				
	L0000137	, L0000138	,	L0000139	, L0000140	, L0000141	, L0000142
	L0000143	, L0000144	,				
	L0000145	, L0000146	,	L0000147	, L0000148	, L0000149	, L0000150
	L0000151	, L0000152	,				

 *** AERMOD - VERSION 22112 *** C:\Users\Michael Tirohn\Desktop\HRAs\14726 Beech
 Logistics\14726 Con *** 11/16/22
 *** AERMET - VERSION 16216 ***

*** 17:12:24

*** SOURCE IDs DEFINED AS URBAN SOURCES ***

URBAN ID -----	URBAN POP -----	SOURCE IDs -----					
L0000153 L0000159	, L0000154 , L0000160	, L0000155 ,	, L0000156 ,	, L0000157 ,	, L0000158 ,		
L0000161 L0000167	, L0000162 , L0000168	, L0000163 ,	, L0000164 ,	, L0000165 ,	, L0000166 ,		
L0000169 L0000175	, L0000170 , L0000176	, L0000171 ,	, L0000172 ,	, L0000173 ,	, L0000174 ,		
L0000177 L0000183	, L0000178 , L0000184	, L0000179 ,	, L0000180 ,	, L0000181 ,	, L0000182 ,		
L0000185 L0000191	, L0000186 , L0000192	, L0000187 ,	, L0000188 ,	, L0000189 ,	, L0000190 ,		
L0000193 L0000199	, L0000194 , L0000200	, L0000195 ,	, L0000196 ,	, L0000197 ,	, L0000198 ,		
L0000201 L0000207	, L0000202 , L0000208	, L0000203 ,	, L0000204 ,	, L0000205 ,	, L0000206 ,		
L0000209 L0000215	, L0000210 , L0000216	, L0000211 ,	, L0000212 ,	, L0000213 ,	, L0000214 ,		
L0000217 L0000223	, L0000218 , L0000224	, L0000219 ,	, L0000220 ,	, L0000221 ,	, L0000222 ,		
L0000225 L0000231	, L0000226 , L0000232	, L0000227 ,	, L0000228 ,	, L0000229 ,	, L0000230 ,		
L0000233 L0000239	, L0000234 , L0000240	, L0000235 ,	, L0000236 ,	, L0000237 ,	, L0000238 ,		
L0000241 L0000247	, L0000242 , L0000248	, L0000243 ,	, L0000244 ,	, L0000245 ,	, L0000246 ,		
L0000249 L0000255	, L0000250 , L0000256	, L0000251 ,	, L0000252 ,	, L0000253 ,	, L0000254 ,		
L0000257 L0000263	, L0000258 , L0000264	, L0000259 ,	, L0000260 ,	, L0000261 ,	, L0000262 ,		
L0000265 L0000271	, L0000266 , L0000272	, L0000267 ,	, L0000268 ,	, L0000269 ,	, L0000270 ,		
L0000273 L0000279	, L0000274 , L0000280	, L0000275 ,	, L0000276 ,	, L0000277 ,	, L0000278 ,		
L0000281 L0000287	, L0000282 , L0000288	, L0000283 ,	, L0000284 ,	, L0000285 ,	, L0000286 ,		
L0000289 L0000295	, L0000290 , L0000296	, L0000291 ,	, L0000292 ,	, L0000293 ,	, L0000294 ,		
L0000297 L0000303	, L0000298 , L0000304	, L0000299 ,	, L0000300 ,	, L0000301 ,	, L0000302 ,		
L0000305	, L0000306	, L0000307	, L0000308	, L0000309	, L0000310		

L0000311 , L0000312 ,

*** AERMOD - VERSION 22112 *** *** C:\Users\Michael Tirohn\Desktop\HRAs\14726 Beech
Logistics\14726 Con *** 11/16/22

*** AERMET - VERSION 16216 ***

17:12:24

PAGE 19

*** MODELOPTs: RegDEFAULT CONC ELEV URBAN ADJ_U*

*** SOURCE IDs DEFINED AS URBAN SOURCES ***

URBAN ID	URBAN POP	SOURCE IDs						
-----	-----	-----	-----	-----	-----	-----	-----	
L0000313 L0000319	, ,	L0000314 L0000320	, ,	L0000315 ,	, ,	L0000316 ,	L0000317 ,	L0000318 ,
L0000321 L0000327	, ,	L0000322 L0000328	, ,	L0000323 ,	, ,	L0000324 ,	L0000325 ,	L0000326 ,
L0000329 L0000335	, ,	L0000330 L0000336	, ,	L0000331 ,	, ,	L0000332 ,	L0000333 ,	L0000334 ,
L0000337 L0000343	, ,	L0000338 L0000344	, ,	L0000339 ,	, ,	L0000340 ,	L0000341 ,	L0000342 ,
L0000345 L0000351	, ,	L0000346 L0000352	, ,	L0000347 ,	, ,	L0000348 ,	L0000349 ,	L0000350 ,
L0000353 L0000359	, ,	L0000354 L0000360	, ,	L0000355 ,	, ,	L0000356 ,	L0000357 ,	L0000358 ,
L0000361 L0000367	, ,	L0000362 L0000368	, ,	L0000363 ,	, ,	L0000364 ,	L0000365 ,	L0000366 ,
L0000369 L0000375	, ,	L0000370 L0000376	, ,	L0000371 ,	, ,	L0000372 ,	L0000373 ,	L0000374 ,
L0000377 L0000383	, ,	L0000378 L0000384	, ,	L0000379 ,	, ,	L0000380 ,	L0000381 ,	L0000382 ,
L0000385 L0000391	, ,	L0000386 L0000392	, ,	L0000387 ,	, ,	L0000388 ,	L0000389 ,	L0000390 ,
L0000393 L0000399	, ,	L0000394 L0000400	, ,	L0000395 ,	, ,	L0000396 ,	L0000397 ,	L0000398 ,
L0000401 L0000407	, ,	L0000402 L0000408	, ,	L0000403 ,	, ,	L0000404 ,	L0000405 ,	L0000406 ,
L0000409 L0000415	, ,	L0000410 L0000416	, ,	L0000411 ,	, ,	L0000412 ,	L0000413 ,	L0000414 ,
L0000417 L0000423	, ,	L0000418 L0000424	, ,	L0000419 ,	, ,	L0000420 ,	L0000421 ,	L0000422 ,
L0000425 L0000431	, ,	L0000426 L0000432	, ,	L0000427 ,	, ,	L0000428 ,	L0000429 ,	L0000430 ,
L0000433 L0000439	, ,	L0000434 L0000440	, ,	L0000435 ,	, ,	L0000436 ,	L0000437 ,	L0000438 ,
L0000441 L0000447	, ,	L0000442 L0000448	, ,	L0000443 ,	, ,	L0000444 ,	L0000445 ,	L0000446 ,

PAGE 20

*** MODELOPTs: RegDFAULT CONC ELEV URBAN ADJ_U*

* SOURCE EMISSION RATE SCALARS WHICH VARY DIURNALLY AND BY DAY OF WEEK
(HRDOW) *

SOURCE ID = VOL1 ; SOURCE TYPE = VOLUME :
HOUR SCALAR HOUR SCALAR HOUR SCALAR HOUR SCALAR HOUR SCALAR HOUR
SCALAR HOUR SCALAR HOUR SCALAR

DAY OF WEEK = WEEKDAY

1 .0000E+00 2 .0000E+00 3 .0000E+00 4 .0000E+00 5 .0000E+00 6
.0000E+00 7 .0000E+00 8 .0000E+00
9 .1000E+01 10 .1000E+01 11 .1000E+01 12 .1000E+01 13 .1000E+01 14
.1000E+01 15 .1000E+01 16 .1000E+01
17 .0000E+00 18 .0000E+00 19 .0000E+00 20 .0000E+00 21 .0000E+00 22
.0000E+00 23 .0000E+00 24 .0000E+00

DAY OF WEEK = SATURDAY

1 .0000E+00 2 .0000E+00 3 .0000E+00 4 .0000E+00 5 .0000E+00 6
.0000E+00 7 .0000E+00 8 .0000E+00
9 .0000E+00 10 .0000E+00 11 .0000E+00 12 .0000E+00 13 .0000E+00 14
.0000E+00 15 .0000E+00 16 .0000E+00
17 .0000E+00 18 .0000E+00 19 .0000E+00 20 .0000E+00 21 .0000E+00 22
.0000E+00 23 .0000E+00 24 .0000E+00

DAY OF WEEK = SUNDAY

1 .0000E+00 2 .0000E+00 3 .0000E+00 4 .0000E+00 5 .0000E+00 6
.0000E+00 7 .0000E+00 8 .0000E+00
9 .0000E+00 10 .0000E+00 11 .0000E+00 12 .0000E+00 13 .0000E+00 14
.0000E+00 15 .0000E+00 16 .0000E+00
17 .0000E+00 18 .0000E+00 19 .0000E+00 20 .0000E+00 21 .0000E+00 22
.0000E+00 23 .0000E+00 24 .0000E+00

PAGE 21

*** MODELOPTs: RegDFAULT CONC ELEV URBAN ADJ_U*

* SOURCE EMISSION RATE SCALARS WHICH VARY DIURNALLY AND BY DAY OF WEEK
(HRDOW) *

SOURCE ID = VOL2 ; SOURCE TYPE = VOLUME :
HOUR SCALAR HOUR SCALAR HOUR SCALAR HOUR SCALAR HOUR SCALAR HOUR
SCALAR HOUR SCALAR HOUR SCALAR

DAY OF WEEK = WEEKDAY

1 .0000E+00 2 .0000E+00 3 .0000E+00 4 .0000E+00 5 .0000E+00 6
.0000E+00 7 .0000E+00 8 .0000E+00
9 .1000E+01 10 .1000E+01 11 .1000E+01 12 .1000E+01 13 .1000E+01 14
.1000E+01 15 .1000E+01 16 .1000E+01
17 .0000E+00 18 .0000E+00 19 .0000E+00 20 .0000E+00 21 .0000E+00 22
.0000E+00 23 .0000E+00 24 .0000E+00

DAY OF WEEK = SATURDAY

1 .0000E+00 2 .0000E+00 3 .0000E+00 4 .0000E+00 5 .0000E+00 6
.0000E+00 7 .0000E+00 8 .0000E+00
9 .0000E+00 10 .0000E+00 11 .0000E+00 12 .0000E+00 13 .0000E+00 14

.0000E+00 15 .0000E+00 16 .0000E+00
17 .0000E+00 18 .0000E+00 19 .0000E+00 20 .0000E+00 21 .0000E+00 22
.0000E+00 23 .0000E+00 24 .0000E+00

DAY OF WEEK = SUNDAY

1 .0000E+00 2 .0000E+00 3 .0000E+00 4 .0000E+00 5 .0000E+00 6
.0000E+00 7 .0000E+00 8 .0000E+00
9 .0000E+00 10 .0000E+00 11 .0000E+00 12 .0000E+00 13 .0000E+00 14
.0000E+00 15 .0000E+00 16 .0000E+00
17 .0000E+00 18 .0000E+00 19 .0000E+00 20 .0000E+00 21 .0000E+00 22
.0000E+00 23 .0000E+00 24 .0000E+00

*** AERMOD - VERSION 22112 *** C:\Users\Michael Tirohn\Desktop\HRAs\14726 Beech
Logistics\14726 Con *** 11/16/22

*** AERMET - VERSION 16216 ***

*** 17:12:24

PAGE 22

*** MODELOPTs: RegDFAULT CONC ELEV URBAN ADJ_U*

* SOURCE EMISSION RATE SCALARS WHICH VARY DIURNALLY AND BY DAY OF WEEK
(HRDOW) *

SOURCE ID = VOL3 ; SOURCE TYPE = VOLUME :
HOUR SCALAR HOUR SCALAR HOUR SCALAR HOUR SCALAR HOUR SCALAR HOUR
SCALAR HOUR SCALAR HOUR SCALAR

DAY OF WEEK = WEEKDAY

1 .0000E+00 2 .0000E+00 3 .0000E+00 4 .0000E+00 5 .0000E+00 6
.0000E+00 7 .0000E+00 8 .0000E+00
9 .1000E+01 10 .1000E+01 11 .1000E+01 12 .1000E+01 13 .1000E+01 14
.1000E+01 15 .1000E+01 16 .1000E+01
17 .0000E+00 18 .0000E+00 19 .0000E+00 20 .0000E+00 21 .0000E+00 22
.0000E+00 23 .0000E+00 24 .0000E+00

DAY OF WEEK = SATURDAY

1 .0000E+00 2 .0000E+00 3 .0000E+00 4 .0000E+00 5 .0000E+00 6
.0000E+00 7 .0000E+00 8 .0000E+00
9 .0000E+00 10 .0000E+00 11 .0000E+00 12 .0000E+00 13 .0000E+00 14
.0000E+00 15 .0000E+00 16 .0000E+00
17 .0000E+00 18 .0000E+00 19 .0000E+00 20 .0000E+00 21 .0000E+00 22
.0000E+00 23 .0000E+00 24 .0000E+00

DAY OF WEEK = SUNDAY

1 .0000E+00 2 .0000E+00 3 .0000E+00 4 .0000E+00 5 .0000E+00 6
.0000E+00 7 .0000E+00 8 .0000E+00
9 .0000E+00 10 .0000E+00 11 .0000E+00 12 .0000E+00 13 .0000E+00 14
.0000E+00 15 .0000E+00 16 .0000E+00
17 .0000E+00 18 .0000E+00 19 .0000E+00 20 .0000E+00 21 .0000E+00 22
.0000E+00 23 .0000E+00 24 .0000E+00

*** AERMOD - VERSION 22112 *** C:\Users\Michael Tirohn\Desktop\HRAs\14726 Beech
Logistics\14726 Con *** 11/16/22

*** AERMET - VERSION 16216 ***

*** 17:12:24

PAGE 23

*** MODELOPTs: RegDFAULT CONC ELEV URBAN ADJ_U*

* SOURCE EMISSION RATE SCALARS WHICH VARY DIURNALLY AND BY DAY OF WEEK
(HRDOW) *

SOURCE ID = VOL4 ; SOURCE TYPE = VOLUME :
HOUR SCALAR HOUR SCALAR HOUR SCALAR HOUR SCALAR HOUR SCALAR HOUR
SCALAR HOUR SCALAR HOUR SCALAR

DAY OF WEEK = WEEKDAY

1 .0000E+00 2 .0000E+00 3 .0000E+00 4 .0000E+00 5 .0000E+00 6
.0000E+00 7 .0000E+00 8 .0000E+00

9 .1000E+01 10 .1000E+01 11 .1000E+01 12 .1000E+01 13 .1000E+01 14
.1000E+01 15 .1000E+01 16 .1000E+01
17 .0000E+00 18 .0000E+00 19 .0000E+00 20 .0000E+00 21 .0000E+00 22
.0000E+00 23 .0000E+00 24 .0000E+00

DAY OF WEEK = SATURDAY

1 .0000E+00 2 .0000E+00 3 .0000E+00 4 .0000E+00 5 .0000E+00 6
.0000E+00 7 .0000E+00 8 .0000E+00
9 .0000E+00 10 .0000E+00 11 .0000E+00 12 .0000E+00 13 .0000E+00 14
.0000E+00 15 .0000E+00 16 .0000E+00
17 .0000E+00 18 .0000E+00 19 .0000E+00 20 .0000E+00 21 .0000E+00 22
.0000E+00 23 .0000E+00 24 .0000E+00

DAY OF WEEK = SUNDAY

1 .0000E+00 2 .0000E+00 3 .0000E+00 4 .0000E+00 5 .0000E+00 6
.0000E+00 7 .0000E+00 8 .0000E+00
9 .0000E+00 10 .0000E+00 11 .0000E+00 12 .0000E+00 13 .0000E+00 14
.0000E+00 15 .0000E+00 16 .0000E+00
17 .0000E+00 18 .0000E+00 19 .0000E+00 20 .0000E+00 21 .0000E+00 22
.0000E+00 23 .0000E+00 24 .0000E+00

*** AERMOD - VERSION 22112 *** C:\Users\Michael Tirohn\Desktop\HRAs\14726 Beech
Logistics\14726 Con *** 11/16/22
*** AERMET - VERSION 16216 ***
*** 17:12:24

PAGE 24

*** MODELOPTs: RegDFAULT CONC ELEV URBAN ADJ_U*

* SOURCE EMISSION RATE SCALARS WHICH VARY DIURNALLY AND BY DAY OF WEEK
(HRDOW) *

SOURCE ID = VOL5 ; SOURCE TYPE = VOLUME :
HOUR SCALAR HOUR SCALAR HOUR SCALAR HOUR SCALAR HOUR SCALAR HOUR
SCALAR HOUR SCALAR HOUR SCALAR

DAY OF WEEK = WEEKDAY

1 .0000E+00 2 .0000E+00 3 .0000E+00 4 .0000E+00 5 .0000E+00 6
.0000E+00 7 .0000E+00 8 .0000E+00
9 .1000E+01 10 .1000E+01 11 .1000E+01 12 .1000E+01 13 .1000E+01 14
.1000E+01 15 .1000E+01 16 .1000E+01
17 .0000E+00 18 .0000E+00 19 .0000E+00 20 .0000E+00 21 .0000E+00 22
.0000E+00 23 .0000E+00 24 .0000E+00

DAY OF WEEK = SATURDAY

1 .0000E+00 2 .0000E+00 3 .0000E+00 4 .0000E+00 5 .0000E+00 6
.0000E+00 7 .0000E+00 8 .0000E+00
9 .0000E+00 10 .0000E+00 11 .0000E+00 12 .0000E+00 13 .0000E+00 14
.0000E+00 15 .0000E+00 16 .0000E+00
17 .0000E+00 18 .0000E+00 19 .0000E+00 20 .0000E+00 21 .0000E+00 22
.0000E+00 23 .0000E+00 24 .0000E+00

DAY OF WEEK = SUNDAY

1 .0000E+00 2 .0000E+00 3 .0000E+00 4 .0000E+00 5 .0000E+00 6
.0000E+00 7 .0000E+00 8 .0000E+00
9 .0000E+00 10 .0000E+00 11 .0000E+00 12 .0000E+00 13 .0000E+00 14
.0000E+00 15 .0000E+00 16 .0000E+00
17 .0000E+00 18 .0000E+00 19 .0000E+00 20 .0000E+00 21 .0000E+00 22
.0000E+00 23 .0000E+00 24 .0000E+00

*** AERMOD - VERSION 22112 *** C:\Users\Michael Tirohn\Desktop\HRAs\14726 Beech
Logistics\14726 Con *** 11/16/22
*** AERMET - VERSION 16216 ***
*** 17:12:24

PAGE 25

*** MODELOPTs: RegDFAULT CONC ELEV URBAN ADJ_U*

* SOURCE EMISSION RATE SCALARS WHICH VARY DIURNALLY AND BY DAY OF WEEK
(HRDOW) *

SOURCE ID = VOL6 ; SOURCE TYPE = VOLUME :
 HOUR SCALAR HOUR SCALAR HOUR SCALAR HOUR SCALAR HOUR SCALAR HOUR
 SCALAR HOUR SCALAR HOUR SCALAR

DAY OF WEEK = WEEKDAY

1 .0000E+00 2 .0000E+00 3 .0000E+00 4 .0000E+00 5 .0000E+00 6
 .0000E+00 7 .0000E+00 8 .0000E+00
 9 .1000E+01 10 .1000E+01 11 .1000E+01 12 .1000E+01 13 .1000E+01 14
 .1000E+01 15 .1000E+01 16 .1000E+01
 17 .0000E+00 18 .0000E+00 19 .0000E+00 20 .0000E+00 21 .0000E+00 22
 .0000E+00 23 .0000E+00 24 .0000E+00

DAY OF WEEK = SATURDAY

1 .0000E+00 2 .0000E+00 3 .0000E+00 4 .0000E+00 5 .0000E+00 6
 .0000E+00 7 .0000E+00 8 .0000E+00
 9 .0000E+00 10 .0000E+00 11 .0000E+00 12 .0000E+00 13 .0000E+00 14
 .0000E+00 15 .0000E+00 16 .0000E+00
 17 .0000E+00 18 .0000E+00 19 .0000E+00 20 .0000E+00 21 .0000E+00 22
 .0000E+00 23 .0000E+00 24 .0000E+00

DAY OF WEEK = SUNDAY

1 .0000E+00 2 .0000E+00 3 .0000E+00 4 .0000E+00 5 .0000E+00 6
 .0000E+00 7 .0000E+00 8 .0000E+00
 9 .0000E+00 10 .0000E+00 11 .0000E+00 12 .0000E+00 13 .0000E+00 14
 .0000E+00 15 .0000E+00 16 .0000E+00
 17 .0000E+00 18 .0000E+00 19 .0000E+00 20 .0000E+00 21 .0000E+00 22
 .0000E+00 23 .0000E+00 24 .0000E+00

*** AERMOD - VERSION 22112 *** C:\Users\Michael Tirohn\Desktop\HRAs\14726 Beech
 Logistics\14726 Con *** 11/16/22

*** AERMET - VERSION 16216 ***

*** 17:12:24

PAGE 26

*** MODELOPTs: RegDFAULT CONC ELEV URBAN ADJ_U*

* SOURCE EMISSION RATE SCALARS WHICH VARY DIURNALLY AND BY DAY OF WEEK
 (HRDOW) *

SOURCE ID = VOL7 ; SOURCE TYPE = VOLUME :
 HOUR SCALAR HOUR SCALAR HOUR SCALAR HOUR SCALAR HOUR SCALAR HOUR
 SCALAR HOUR SCALAR HOUR SCALAR

DAY OF WEEK = WEEKDAY

1 .0000E+00 2 .0000E+00 3 .0000E+00 4 .0000E+00 5 .0000E+00 6
 .0000E+00 7 .0000E+00 8 .0000E+00
 9 .1000E+01 10 .1000E+01 11 .1000E+01 12 .1000E+01 13 .1000E+01 14
 .1000E+01 15 .1000E+01 16 .1000E+01
 17 .0000E+00 18 .0000E+00 19 .0000E+00 20 .0000E+00 21 .0000E+00 22
 .0000E+00 23 .0000E+00 24 .0000E+00

DAY OF WEEK = SATURDAY

1 .0000E+00 2 .0000E+00 3 .0000E+00 4 .0000E+00 5 .0000E+00 6
 .0000E+00 7 .0000E+00 8 .0000E+00
 9 .0000E+00 10 .0000E+00 11 .0000E+00 12 .0000E+00 13 .0000E+00 14
 .0000E+00 15 .0000E+00 16 .0000E+00
 17 .0000E+00 18 .0000E+00 19 .0000E+00 20 .0000E+00 21 .0000E+00 22
 .0000E+00 23 .0000E+00 24 .0000E+00

DAY OF WEEK = SUNDAY

1 .0000E+00 2 .0000E+00 3 .0000E+00 4 .0000E+00 5 .0000E+00 6
 .0000E+00 7 .0000E+00 8 .0000E+00
 9 .0000E+00 10 .0000E+00 11 .0000E+00 12 .0000E+00 13 .0000E+00 14
 .0000E+00 15 .0000E+00 16 .0000E+00
 17 .0000E+00 18 .0000E+00 19 .0000E+00 20 .0000E+00 21 .0000E+00 22
 .0000E+00 23 .0000E+00 24 .0000E+00

*** AERMOD - VERSION 22112 *** C:\Users\Michael Tirohn\Desktop\HRAs\14726 Beech
 Logistics\14726 Con *** 11/16/22

*** AERMET - VERSION 16216 ***

*** MODELOPTs: RegDFAULT CONC ELEV URBAN ADJ_U*

* SOURCE EMISSION RATE SCALARS WHICH VARY DIURNALLY AND BY DAY OF WEEK (HRDOW) *

SOURCE ID = VOL8 ; SOURCE TYPE = VOLUME :
HOUR SCALAR HOUR SCALAR HOUR SCALAR HOUR SCALAR HOUR SCALAR HOUR
SCALAR HOUR SCALAR HOUR SCALAR

DAY OF WEEK = WEEKDAY

Table with 12 columns (1-12) and 6 rows of scalar values for Weekday. Values range from .0000E+00 to .1000E+01.

DAY OF WEEK = SATURDAY

Table with 12 columns (1-12) and 6 rows of scalar values for Saturday. All values are .0000E+00.

DAY OF WEEK = SUNDAY

Table with 12 columns (1-12) and 6 rows of scalar values for Sunday. All values are .0000E+00.

*** AERMOD - VERSION 22112 *** C:\Users\Michael Tirohn\Desktop\HRAs\14726 Beech Logistics\14726 Con *** 11/16/22

*** AERMET - VERSION 16216 ***

*** MODELOPTs: RegDFAULT CONC ELEV URBAN ADJ_U*

* SOURCE EMISSION RATE SCALARS WHICH VARY DIURNALLY AND BY DAY OF WEEK (HRDOW) *

SOURCE ID = L0000001 ; SOURCE TYPE = VOLUME :
HOUR SCALAR HOUR SCALAR HOUR SCALAR HOUR SCALAR HOUR SCALAR HOUR
SCALAR HOUR SCALAR HOUR SCALAR

DAY OF WEEK = WEEKDAY

Table with 12 columns (1-12) and 6 rows of scalar values for Weekday. Values range from .0000E+00 to .1000E+01.

DAY OF WEEK = SATURDAY

Table with 12 columns (1-12) and 6 rows of scalar values for Saturday. All values are .0000E+00.

DAY OF WEEK = SUNDAY

Table with 12 columns (1-12) and 1 row of scalar values for Sunday. All values are .0000E+00.

.0000E+00 7 .0000E+00 8 .0000E+00
9 .0000E+00 10 .0000E+00 11 .0000E+00 12 .0000E+00 13 .0000E+00 14
.0000E+00 15 .0000E+00 16 .0000E+00
17 .0000E+00 18 .0000E+00 19 .0000E+00 20 .0000E+00 21 .0000E+00 22
.0000E+00 23 .0000E+00 24 .0000E+00

*** AERMOD - VERSION 22112 *** C:\Users\Michael Tirohn\Desktop\HRAs\14726 Beech
Logistics\14726 Con *** 11/16/22
*** AERMET - VERSION 16216 ***
*** 17:12:24

PAGE 29

*** MODELOPTs: RegDFAULT CONC ELEV URBAN ADJ_U*

* SOURCE EMISSION RATE SCALARS WHICH VARY DIURNALLY AND BY DAY OF WEEK
(HRDOW) *

SOURCE ID = L0000002 ; SOURCE TYPE = VOLUME :
HOUR SCALAR HOUR SCALAR HOUR SCALAR HOUR SCALAR HOUR
SCALAR HOUR SCALAR HOUR SCALAR

DAY OF WEEK = WEEKDAY

1 .0000E+00 2 .0000E+00 3 .0000E+00 4 .0000E+00 5 .0000E+00 6
.0000E+00 7 .0000E+00 8 .0000E+00
9 .1000E+01 10 .1000E+01 11 .1000E+01 12 .1000E+01 13 .1000E+01 14
.1000E+01 15 .1000E+01 16 .1000E+01
17 .0000E+00 18 .0000E+00 19 .0000E+00 20 .0000E+00 21 .0000E+00 22
.0000E+00 23 .0000E+00 24 .0000E+00

DAY OF WEEK = SATURDAY

1 .0000E+00 2 .0000E+00 3 .0000E+00 4 .0000E+00 5 .0000E+00 6
.0000E+00 7 .0000E+00 8 .0000E+00
9 .0000E+00 10 .0000E+00 11 .0000E+00 12 .0000E+00 13 .0000E+00 14
.0000E+00 15 .0000E+00 16 .0000E+00
17 .0000E+00 18 .0000E+00 19 .0000E+00 20 .0000E+00 21 .0000E+00 22
.0000E+00 23 .0000E+00 24 .0000E+00

DAY OF WEEK = SUNDAY

1 .0000E+00 2 .0000E+00 3 .0000E+00 4 .0000E+00 5 .0000E+00 6
.0000E+00 7 .0000E+00 8 .0000E+00
9 .0000E+00 10 .0000E+00 11 .0000E+00 12 .0000E+00 13 .0000E+00 14
.0000E+00 15 .0000E+00 16 .0000E+00
17 .0000E+00 18 .0000E+00 19 .0000E+00 20 .0000E+00 21 .0000E+00 22
.0000E+00 23 .0000E+00 24 .0000E+00

*** AERMOD - VERSION 22112 *** C:\Users\Michael Tirohn\Desktop\HRAs\14726 Beech
Logistics\14726 Con *** 11/16/22
*** AERMET - VERSION 16216 ***
*** 17:12:24

PAGE 30

*** MODELOPTs: RegDFAULT CONC ELEV URBAN ADJ_U*

* SOURCE EMISSION RATE SCALARS WHICH VARY DIURNALLY AND BY DAY OF WEEK
(HRDOW) *

SOURCE ID = L0000003 ; SOURCE TYPE = VOLUME :
HOUR SCALAR HOUR SCALAR HOUR SCALAR HOUR SCALAR HOUR
SCALAR HOUR SCALAR HOUR SCALAR

DAY OF WEEK = WEEKDAY

1 .0000E+00 2 .0000E+00 3 .0000E+00 4 .0000E+00 5 .0000E+00 6
.0000E+00 7 .0000E+00 8 .0000E+00
9 .1000E+01 10 .1000E+01 11 .1000E+01 12 .1000E+01 13 .1000E+01 14
.1000E+01 15 .1000E+01 16 .1000E+01
17 .0000E+00 18 .0000E+00 19 .0000E+00 20 .0000E+00 21 .0000E+00 22
.0000E+00 23 .0000E+00 24 .0000E+00

DAY OF WEEK = SATURDAY

1 .0000E+00 2 .0000E+00 3 .0000E+00 4 .0000E+00 5 .0000E+00 6
.0000E+00 7 .0000E+00 8 .0000E+00
9 .0000E+00 10 .0000E+00 11 .0000E+00 12 .0000E+00 13 .0000E+00 14
.0000E+00 15 .0000E+00 16 .0000E+00
17 .0000E+00 18 .0000E+00 19 .0000E+00 20 .0000E+00 21 .0000E+00 22
.0000E+00 23 .0000E+00 24 .0000E+00

DAY OF WEEK = SUNDAY

1 .0000E+00 2 .0000E+00 3 .0000E+00 4 .0000E+00 5 .0000E+00 6
.0000E+00 7 .0000E+00 8 .0000E+00
9 .0000E+00 10 .0000E+00 11 .0000E+00 12 .0000E+00 13 .0000E+00 14
.0000E+00 15 .0000E+00 16 .0000E+00
17 .0000E+00 18 .0000E+00 19 .0000E+00 20 .0000E+00 21 .0000E+00 22
.0000E+00 23 .0000E+00 24 .0000E+00

*** AERMOD - VERSION 22112 *** C:\Users\Michael Tirohn\Desktop\HRAs\14726 Beech
Logistics\14726 Con *** 11/16/22
*** AERMET - VERSION 16216 ***
*** 17:12:24

PAGE 31

*** MODELOPTs: RegDFAULT CONC ELEV URBAN ADJ_U*

* SOURCE EMISSION RATE SCALARS WHICH VARY DIURNALLY AND BY DAY OF WEEK
(HRDOW) *

SOURCE ID = L0000004 ; SOURCE TYPE = VOLUME :
HOUR SCALAR HOUR SCALAR HOUR SCALAR HOUR SCALAR HOUR SCALAR HOUR
SCALAR HOUR SCALAR HOUR SCALAR

DAY OF WEEK = WEEKDAY

1 .0000E+00 2 .0000E+00 3 .0000E+00 4 .0000E+00 5 .0000E+00 6
.0000E+00 7 .0000E+00 8 .0000E+00
9 .1000E+01 10 .1000E+01 11 .1000E+01 12 .1000E+01 13 .1000E+01 14
.1000E+01 15 .1000E+01 16 .1000E+01
17 .0000E+00 18 .0000E+00 19 .0000E+00 20 .0000E+00 21 .0000E+00 22
.0000E+00 23 .0000E+00 24 .0000E+00

DAY OF WEEK = SATURDAY

1 .0000E+00 2 .0000E+00 3 .0000E+00 4 .0000E+00 5 .0000E+00 6
.0000E+00 7 .0000E+00 8 .0000E+00
9 .0000E+00 10 .0000E+00 11 .0000E+00 12 .0000E+00 13 .0000E+00 14
.0000E+00 15 .0000E+00 16 .0000E+00
17 .0000E+00 18 .0000E+00 19 .0000E+00 20 .0000E+00 21 .0000E+00 22
.0000E+00 23 .0000E+00 24 .0000E+00

DAY OF WEEK = SUNDAY

1 .0000E+00 2 .0000E+00 3 .0000E+00 4 .0000E+00 5 .0000E+00 6
.0000E+00 7 .0000E+00 8 .0000E+00
9 .0000E+00 10 .0000E+00 11 .0000E+00 12 .0000E+00 13 .0000E+00 14
.0000E+00 15 .0000E+00 16 .0000E+00
17 .0000E+00 18 .0000E+00 19 .0000E+00 20 .0000E+00 21 .0000E+00 22
.0000E+00 23 .0000E+00 24 .0000E+00

*** AERMOD - VERSION 22112 *** C:\Users\Michael Tirohn\Desktop\HRAs\14726 Beech
Logistics\14726 Con *** 11/16/22
*** AERMET - VERSION 16216 ***
*** 17:12:24

PAGE 32

*** MODELOPTs: RegDFAULT CONC ELEV URBAN ADJ_U*

* SOURCE EMISSION RATE SCALARS WHICH VARY DIURNALLY AND BY DAY OF WEEK
(HRDOW) *

SOURCE ID = L0000005 ; SOURCE TYPE = VOLUME :
HOUR SCALAR HOUR SCALAR HOUR SCALAR HOUR SCALAR HOUR SCALAR HOUR
SCALAR HOUR SCALAR HOUR SCALAR

DAY OF WEEK = WEEKDAY

1 .0000E+00 2 .0000E+00 3 .0000E+00 4 .0000E+00 5 .0000E+00 6
.0000E+00 7 .0000E+00 8 .0000E+00
9 .1000E+01 10 .1000E+01 11 .1000E+01 12 .1000E+01 13 .1000E+01 14
.1000E+01 15 .1000E+01 16 .1000E+01
17 .0000E+00 18 .0000E+00 19 .0000E+00 20 .0000E+00 21 .0000E+00 22
.0000E+00 23 .0000E+00 24 .0000E+00

DAY OF WEEK = SATURDAY

1 .0000E+00 2 .0000E+00 3 .0000E+00 4 .0000E+00 5 .0000E+00 6
.0000E+00 7 .0000E+00 8 .0000E+00
9 .0000E+00 10 .0000E+00 11 .0000E+00 12 .0000E+00 13 .0000E+00 14
.0000E+00 15 .0000E+00 16 .0000E+00
17 .0000E+00 18 .0000E+00 19 .0000E+00 20 .0000E+00 21 .0000E+00 22
.0000E+00 23 .0000E+00 24 .0000E+00

DAY OF WEEK = SUNDAY

1 .0000E+00 2 .0000E+00 3 .0000E+00 4 .0000E+00 5 .0000E+00 6
.0000E+00 7 .0000E+00 8 .0000E+00
9 .0000E+00 10 .0000E+00 11 .0000E+00 12 .0000E+00 13 .0000E+00 14
.0000E+00 15 .0000E+00 16 .0000E+00
17 .0000E+00 18 .0000E+00 19 .0000E+00 20 .0000E+00 21 .0000E+00 22
.0000E+00 23 .0000E+00 24 .0000E+00

*** AERMOD - VERSION 22112 *** C:\Users\Michael Tirohn\Desktop\HRAs\14726 Beech
Logistics\14726 Con *** 11/16/22
*** AERMET - VERSION 16216 ***
*** 17:12:24

PAGE 33

*** MODELOPTs: RegDEFAULT CONC ELEV URBAN ADJ_U*

* SOURCE EMISSION RATE SCALARS WHICH VARY DIURNALLY AND BY DAY OF WEEK
(HRDOW) *

SOURCE ID = L0000006 ; SOURCE TYPE = VOLUME :
HOURL SCALAR HOURL SCALAR HOURL SCALAR HOURL SCALAR HOURL SCALAR HOURL
SCALAR HOURL SCALAR HOURL SCALAR HOURL SCALAR

DAY OF WEEK = WEEKDAY

1 .0000E+00 2 .0000E+00 3 .0000E+00 4 .0000E+00 5 .0000E+00 6
.0000E+00 7 .0000E+00 8 .0000E+00
9 .1000E+01 10 .1000E+01 11 .1000E+01 12 .1000E+01 13 .1000E+01 14
.1000E+01 15 .1000E+01 16 .1000E+01
17 .0000E+00 18 .0000E+00 19 .0000E+00 20 .0000E+00 21 .0000E+00 22
.0000E+00 23 .0000E+00 24 .0000E+00

DAY OF WEEK = SATURDAY

1 .0000E+00 2 .0000E+00 3 .0000E+00 4 .0000E+00 5 .0000E+00 6
.0000E+00 7 .0000E+00 8 .0000E+00
9 .0000E+00 10 .0000E+00 11 .0000E+00 12 .0000E+00 13 .0000E+00 14
.0000E+00 15 .0000E+00 16 .0000E+00
17 .0000E+00 18 .0000E+00 19 .0000E+00 20 .0000E+00 21 .0000E+00 22
.0000E+00 23 .0000E+00 24 .0000E+00

DAY OF WEEK = SUNDAY

1 .0000E+00 2 .0000E+00 3 .0000E+00 4 .0000E+00 5 .0000E+00 6
.0000E+00 7 .0000E+00 8 .0000E+00
9 .0000E+00 10 .0000E+00 11 .0000E+00 12 .0000E+00 13 .0000E+00 14
.0000E+00 15 .0000E+00 16 .0000E+00
17 .0000E+00 18 .0000E+00 19 .0000E+00 20 .0000E+00 21 .0000E+00 22
.0000E+00 23 .0000E+00 24 .0000E+00

*** AERMOD - VERSION 22112 *** C:\Users\Michael Tirohn\Desktop\HRAs\14726 Beech
Logistics\14726 Con *** 11/16/22
*** AERMET - VERSION 16216 ***
*** 17:12:24

PAGE 34

*** MODELOPTs: RegDEFAULT CONC ELEV URBAN ADJ_U*

* SOURCE EMISSION RATE SCALARS WHICH VARY DIURNALLY AND BY DAY OF WEEK (HRDOW) *

SOURCE ID = L0000007 ; SOURCE TYPE = VOLUME :
 HOUR SCALAR HOUR SCALAR HOUR SCALAR HOUR SCALAR HOUR SCALAR HOUR
 SCALAR HOUR SCALAR HOUR SCALAR

DAY OF WEEK = WEEKDAY

1 .0000E+00 2 .0000E+00 3 .0000E+00 4 .0000E+00 5 .0000E+00 6
 .0000E+00 7 .0000E+00 8 .0000E+00
 9 .1000E+01 10 .1000E+01 11 .1000E+01 12 .1000E+01 13 .1000E+01 14
 .1000E+01 15 .1000E+01 16 .1000E+01
 17 .0000E+00 18 .0000E+00 19 .0000E+00 20 .0000E+00 21 .0000E+00 22
 .0000E+00 23 .0000E+00 24 .0000E+00

DAY OF WEEK = SATURDAY

1 .0000E+00 2 .0000E+00 3 .0000E+00 4 .0000E+00 5 .0000E+00 6
 .0000E+00 7 .0000E+00 8 .0000E+00
 9 .0000E+00 10 .0000E+00 11 .0000E+00 12 .0000E+00 13 .0000E+00 14
 .0000E+00 15 .0000E+00 16 .0000E+00
 17 .0000E+00 18 .0000E+00 19 .0000E+00 20 .0000E+00 21 .0000E+00 22
 .0000E+00 23 .0000E+00 24 .0000E+00

DAY OF WEEK = SUNDAY

1 .0000E+00 2 .0000E+00 3 .0000E+00 4 .0000E+00 5 .0000E+00 6
 .0000E+00 7 .0000E+00 8 .0000E+00
 9 .0000E+00 10 .0000E+00 11 .0000E+00 12 .0000E+00 13 .0000E+00 14
 .0000E+00 15 .0000E+00 16 .0000E+00
 17 .0000E+00 18 .0000E+00 19 .0000E+00 20 .0000E+00 21 .0000E+00 22
 .0000E+00 23 .0000E+00 24 .0000E+00

*** AERMOD - VERSION 22112 *** C:\Users\Michael Tirohn\Desktop\HRAs\14726 Beech
 Logistics\14726 Con *** 11/16/22

*** AERMET - VERSION 16216 ***

*** 17:12:24

PAGE 35

*** MODELOPTs: RegDFAULT CONC ELEV URBAN ADJ_U*

* SOURCE EMISSION RATE SCALARS WHICH VARY DIURNALLY AND BY DAY OF WEEK (HRDOW) *

SOURCE ID = L0000008 ; SOURCE TYPE = VOLUME :
 HOUR SCALAR HOUR SCALAR HOUR SCALAR HOUR SCALAR HOUR SCALAR HOUR
 SCALAR HOUR SCALAR HOUR SCALAR

DAY OF WEEK = WEEKDAY

1 .0000E+00 2 .0000E+00 3 .0000E+00 4 .0000E+00 5 .0000E+00 6
 .0000E+00 7 .0000E+00 8 .0000E+00
 9 .1000E+01 10 .1000E+01 11 .1000E+01 12 .1000E+01 13 .1000E+01 14
 .1000E+01 15 .1000E+01 16 .1000E+01
 17 .0000E+00 18 .0000E+00 19 .0000E+00 20 .0000E+00 21 .0000E+00 22
 .0000E+00 23 .0000E+00 24 .0000E+00

DAY OF WEEK = SATURDAY

1 .0000E+00 2 .0000E+00 3 .0000E+00 4 .0000E+00 5 .0000E+00 6
 .0000E+00 7 .0000E+00 8 .0000E+00
 9 .0000E+00 10 .0000E+00 11 .0000E+00 12 .0000E+00 13 .0000E+00 14
 .0000E+00 15 .0000E+00 16 .0000E+00
 17 .0000E+00 18 .0000E+00 19 .0000E+00 20 .0000E+00 21 .0000E+00 22
 .0000E+00 23 .0000E+00 24 .0000E+00

DAY OF WEEK = SUNDAY

1 .0000E+00 2 .0000E+00 3 .0000E+00 4 .0000E+00 5 .0000E+00 6
 .0000E+00 7 .0000E+00 8 .0000E+00
 9 .0000E+00 10 .0000E+00 11 .0000E+00 12 .0000E+00 13 .0000E+00 14
 .0000E+00 15 .0000E+00 16 .0000E+00
 17 .0000E+00 18 .0000E+00 19 .0000E+00 20 .0000E+00 21 .0000E+00 22
 .0000E+00 23 .0000E+00 24 .0000E+00

PAGE 36

*** MODELOPTs: RegDEFAULT CONC ELEV URBAN ADJ_U*

* SOURCE EMISSION RATE SCALARS WHICH VARY DIURNALLY AND BY DAY OF WEEK
(HRDOW) *

SOURCE ID = L0000009 ; SOURCE TYPE = VOLUME :
HOUR SCALAR HOUR SCALAR HOUR SCALAR HOUR SCALAR HOUR SCALAR HOUR
SCALAR HOUR SCALAR HOUR SCALAR

DAY OF WEEK = WEEKDAY

1 .0000E+00 2 .0000E+00 3 .0000E+00 4 .0000E+00 5 .0000E+00 6
.0000E+00 7 .0000E+00 8 .0000E+00
9 .1000E+01 10 .1000E+01 11 .1000E+01 12 .1000E+01 13 .1000E+01 14
.1000E+01 15 .1000E+01 16 .1000E+01
17 .0000E+00 18 .0000E+00 19 .0000E+00 20 .0000E+00 21 .0000E+00 22
.0000E+00 23 .0000E+00 24 .0000E+00

DAY OF WEEK = SATURDAY

1 .0000E+00 2 .0000E+00 3 .0000E+00 4 .0000E+00 5 .0000E+00 6
.0000E+00 7 .0000E+00 8 .0000E+00
9 .0000E+00 10 .0000E+00 11 .0000E+00 12 .0000E+00 13 .0000E+00 14
.0000E+00 15 .0000E+00 16 .0000E+00
17 .0000E+00 18 .0000E+00 19 .0000E+00 20 .0000E+00 21 .0000E+00 22
.0000E+00 23 .0000E+00 24 .0000E+00

DAY OF WEEK = SUNDAY

1 .0000E+00 2 .0000E+00 3 .0000E+00 4 .0000E+00 5 .0000E+00 6
.0000E+00 7 .0000E+00 8 .0000E+00
9 .0000E+00 10 .0000E+00 11 .0000E+00 12 .0000E+00 13 .0000E+00 14
.0000E+00 15 .0000E+00 16 .0000E+00
17 .0000E+00 18 .0000E+00 19 .0000E+00 20 .0000E+00 21 .0000E+00 22
.0000E+00 23 .0000E+00 24 .0000E+00

PAGE 37

*** MODELOPTs: RegDEFAULT CONC ELEV URBAN ADJ_U*

* SOURCE EMISSION RATE SCALARS WHICH VARY DIURNALLY AND BY DAY OF WEEK
(HRDOW) *

SOURCE ID = L0000010 ; SOURCE TYPE = VOLUME :
HOUR SCALAR HOUR SCALAR HOUR SCALAR HOUR SCALAR HOUR SCALAR HOUR
SCALAR HOUR SCALAR HOUR SCALAR

DAY OF WEEK = WEEKDAY

1 .0000E+00 2 .0000E+00 3 .0000E+00 4 .0000E+00 5 .0000E+00 6
.0000E+00 7 .0000E+00 8 .0000E+00
9 .1000E+01 10 .1000E+01 11 .1000E+01 12 .1000E+01 13 .1000E+01 14
.1000E+01 15 .1000E+01 16 .1000E+01
17 .0000E+00 18 .0000E+00 19 .0000E+00 20 .0000E+00 21 .0000E+00 22
.0000E+00 23 .0000E+00 24 .0000E+00

DAY OF WEEK = SATURDAY

1 .0000E+00 2 .0000E+00 3 .0000E+00 4 .0000E+00 5 .0000E+00 6
.0000E+00 7 .0000E+00 8 .0000E+00
9 .0000E+00 10 .0000E+00 11 .0000E+00 12 .0000E+00 13 .0000E+00 14
.0000E+00 15 .0000E+00 16 .0000E+00
17 .0000E+00 18 .0000E+00 19 .0000E+00 20 .0000E+00 21 .0000E+00 22
.0000E+00

.0000E+00 23 .0000E+00 24 .0000E+00

DAY OF WEEK = SUNDAY

1 .0000E+00 2 .0000E+00 3 .0000E+00 4 .0000E+00 5 .0000E+00 6
.0000E+00 7 .0000E+00 8 .0000E+00
9 .0000E+00 10 .0000E+00 11 .0000E+00 12 .0000E+00 13 .0000E+00 14
.0000E+00 15 .0000E+00 16 .0000E+00
17 .0000E+00 18 .0000E+00 19 .0000E+00 20 .0000E+00 21 .0000E+00 22
.0000E+00 23 .0000E+00 24 .0000E+00

*** AERMOD - VERSION 22112 *** C:\Users\Michael Tirohn\Desktop\HRAs\14726 Beech
Logistics\14726 Con *** 11/16/22

*** AERMET - VERSION 16216 ***

17:12:24

PAGE 38

*** MODELOPTs: RegDFAULT CONC ELEV URBAN ADJ_U*

* SOURCE EMISSION RATE SCALARS WHICH VARY DIURNALLY AND BY DAY OF WEEK
(HRDOW) *

SOURCE ID = L0000011 ; SOURCE TYPE = VOLUME :
HOUR SCALAR HOUR SCALAR HOUR SCALAR HOUR SCALAR HOUR SCALAR HOUR
SCALAR HOUR SCALAR HOUR SCALAR

DAY OF WEEK = WEEKDAY

1 .0000E+00 2 .0000E+00 3 .0000E+00 4 .0000E+00 5 .0000E+00 6
.0000E+00 7 .0000E+00 8 .0000E+00
9 .1000E+01 10 .1000E+01 11 .1000E+01 12 .1000E+01 13 .1000E+01 14
.1000E+01 15 .1000E+01 16 .1000E+01
17 .0000E+00 18 .0000E+00 19 .0000E+00 20 .0000E+00 21 .0000E+00 22
.0000E+00 23 .0000E+00 24 .0000E+00

DAY OF WEEK = SATURDAY

1 .0000E+00 2 .0000E+00 3 .0000E+00 4 .0000E+00 5 .0000E+00 6
.0000E+00 7 .0000E+00 8 .0000E+00
9 .0000E+00 10 .0000E+00 11 .0000E+00 12 .0000E+00 13 .0000E+00 14
.0000E+00 15 .0000E+00 16 .0000E+00
17 .0000E+00 18 .0000E+00 19 .0000E+00 20 .0000E+00 21 .0000E+00 22
.0000E+00 23 .0000E+00 24 .0000E+00

DAY OF WEEK = SUNDAY

1 .0000E+00 2 .0000E+00 3 .0000E+00 4 .0000E+00 5 .0000E+00 6
.0000E+00 7 .0000E+00 8 .0000E+00
9 .0000E+00 10 .0000E+00 11 .0000E+00 12 .0000E+00 13 .0000E+00 14
.0000E+00 15 .0000E+00 16 .0000E+00
17 .0000E+00 18 .0000E+00 19 .0000E+00 20 .0000E+00 21 .0000E+00 22
.0000E+00 23 .0000E+00 24 .0000E+00

*** AERMOD - VERSION 22112 *** C:\Users\Michael Tirohn\Desktop\HRAs\14726 Beech
Logistics\14726 Con *** 11/16/22

*** AERMET - VERSION 16216 ***

17:12:24

PAGE 39

*** MODELOPTs: RegDFAULT CONC ELEV URBAN ADJ_U*

* SOURCE EMISSION RATE SCALARS WHICH VARY DIURNALLY AND BY DAY OF WEEK
(HRDOW) *

SOURCE ID = L0000012 ; SOURCE TYPE = VOLUME :
HOUR SCALAR HOUR SCALAR HOUR SCALAR HOUR SCALAR HOUR SCALAR HOUR
SCALAR HOUR SCALAR HOUR SCALAR

DAY OF WEEK = WEEKDAY

1 .0000E+00 2 .0000E+00 3 .0000E+00 4 .0000E+00 5 .0000E+00 6
.0000E+00 7 .0000E+00 8 .0000E+00
9 .1000E+01 10 .1000E+01 11 .1000E+01 12 .1000E+01 13 .1000E+01 14
.1000E+01 15 .1000E+01 16 .1000E+01

17 .0000E+00 18 .0000E+00 19 .0000E+00 20 .0000E+00 21 .0000E+00 22
.0000E+00 23 .0000E+00 24 .0000E+00

DAY OF WEEK = SATURDAY

1 .0000E+00 2 .0000E+00 3 .0000E+00 4 .0000E+00 5 .0000E+00 6
.0000E+00 7 .0000E+00 8 .0000E+00
9 .0000E+00 10 .0000E+00 11 .0000E+00 12 .0000E+00 13 .0000E+00 14
.0000E+00 15 .0000E+00 16 .0000E+00
17 .0000E+00 18 .0000E+00 19 .0000E+00 20 .0000E+00 21 .0000E+00 22
.0000E+00 23 .0000E+00 24 .0000E+00

DAY OF WEEK = SUNDAY

1 .0000E+00 2 .0000E+00 3 .0000E+00 4 .0000E+00 5 .0000E+00 6
.0000E+00 7 .0000E+00 8 .0000E+00
9 .0000E+00 10 .0000E+00 11 .0000E+00 12 .0000E+00 13 .0000E+00 14
.0000E+00 15 .0000E+00 16 .0000E+00
17 .0000E+00 18 .0000E+00 19 .0000E+00 20 .0000E+00 21 .0000E+00 22
.0000E+00 23 .0000E+00 24 .0000E+00

*** AERMOD - VERSION 22112 *** C:\Users\Michael Tirohn\Desktop\HRAs\14726 Beech
Logistics\14726 Con *** 11/16/22

*** AERMET - VERSION 16216 ***

*** 17:12:24

PAGE 40

*** MODELOPTs: RegDFAULT CONC ELEV URBAN ADJ_U*

* SOURCE EMISSION RATE SCALARS WHICH VARY DIURNALLY AND BY DAY OF WEEK
(HRDOW) *

SOURCE ID = L0000013 ; SOURCE TYPE = VOLUME :
HOUR SCALAR HOUR SCALAR HOUR SCALAR HOUR SCALAR HOUR SCALAR HOUR
SCALAR HOUR SCALAR HOUR SCALAR

DAY OF WEEK = WEEKDAY

1 .0000E+00 2 .0000E+00 3 .0000E+00 4 .0000E+00 5 .0000E+00 6
.0000E+00 7 .0000E+00 8 .0000E+00
9 .1000E+01 10 .1000E+01 11 .1000E+01 12 .1000E+01 13 .1000E+01 14
.1000E+01 15 .1000E+01 16 .1000E+01
17 .0000E+00 18 .0000E+00 19 .0000E+00 20 .0000E+00 21 .0000E+00 22
.0000E+00 23 .0000E+00 24 .0000E+00

DAY OF WEEK = SATURDAY

1 .0000E+00 2 .0000E+00 3 .0000E+00 4 .0000E+00 5 .0000E+00 6
.0000E+00 7 .0000E+00 8 .0000E+00
9 .0000E+00 10 .0000E+00 11 .0000E+00 12 .0000E+00 13 .0000E+00 14
.0000E+00 15 .0000E+00 16 .0000E+00
17 .0000E+00 18 .0000E+00 19 .0000E+00 20 .0000E+00 21 .0000E+00 22
.0000E+00 23 .0000E+00 24 .0000E+00

DAY OF WEEK = SUNDAY

1 .0000E+00 2 .0000E+00 3 .0000E+00 4 .0000E+00 5 .0000E+00 6
.0000E+00 7 .0000E+00 8 .0000E+00
9 .0000E+00 10 .0000E+00 11 .0000E+00 12 .0000E+00 13 .0000E+00 14
.0000E+00 15 .0000E+00 16 .0000E+00
17 .0000E+00 18 .0000E+00 19 .0000E+00 20 .0000E+00 21 .0000E+00 22
.0000E+00 23 .0000E+00 24 .0000E+00

*** AERMOD - VERSION 22112 *** C:\Users\Michael Tirohn\Desktop\HRAs\14726 Beech
Logistics\14726 Con *** 11/16/22

*** AERMET - VERSION 16216 ***

*** 17:12:24

PAGE 41

*** MODELOPTs: RegDFAULT CONC ELEV URBAN ADJ_U*

* SOURCE EMISSION RATE SCALARS WHICH VARY DIURNALLY AND BY DAY OF WEEK
(HRDOW) *

SOURCE ID = L0000014 ; SOURCE TYPE = VOLUME :
HOUR SCALAR HOUR SCALAR HOUR SCALAR HOUR SCALAR HOUR SCALAR HOUR

SCALAR HOUR SCALAR HOUR SCALAR

DAY OF WEEK = WEEKDAY

1 .0000E+00 2 .0000E+00 3 .0000E+00 4 .0000E+00 5 .0000E+00 6
.0000E+00 7 .0000E+00 8 .0000E+00
9 .1000E+01 10 .1000E+01 11 .1000E+01 12 .1000E+01 13 .1000E+01 14
.1000E+01 15 .1000E+01 16 .1000E+01
17 .0000E+00 18 .0000E+00 19 .0000E+00 20 .0000E+00 21 .0000E+00 22
.0000E+00 23 .0000E+00 24 .0000E+00

DAY OF WEEK = SATURDAY

1 .0000E+00 2 .0000E+00 3 .0000E+00 4 .0000E+00 5 .0000E+00 6
.0000E+00 7 .0000E+00 8 .0000E+00
9 .0000E+00 10 .0000E+00 11 .0000E+00 12 .0000E+00 13 .0000E+00 14
.0000E+00 15 .0000E+00 16 .0000E+00
17 .0000E+00 18 .0000E+00 19 .0000E+00 20 .0000E+00 21 .0000E+00 22
.0000E+00 23 .0000E+00 24 .0000E+00

DAY OF WEEK = SUNDAY

1 .0000E+00 2 .0000E+00 3 .0000E+00 4 .0000E+00 5 .0000E+00 6
.0000E+00 7 .0000E+00 8 .0000E+00
9 .0000E+00 10 .0000E+00 11 .0000E+00 12 .0000E+00 13 .0000E+00 14
.0000E+00 15 .0000E+00 16 .0000E+00
17 .0000E+00 18 .0000E+00 19 .0000E+00 20 .0000E+00 21 .0000E+00 22
.0000E+00 23 .0000E+00 24 .0000E+00

*** AERMOD - VERSION 22112 *** C:\Users\Michael Tirohn\Desktop\HRAs\14726 Beech
Logistics\14726 Con *** 11/16/22

*** AERMET - VERSION 16216 ***

17:12:24

PAGE 42

*** MODELOPTs: RegDEFAULT CONC ELEV URBAN ADJ_U*

* SOURCE EMISSION RATE SCALARS WHICH VARY DIURNALLY AND BY DAY OF WEEK
(HRDOW) *

SOURCE ID = L0000015 ; SOURCE TYPE = VOLUME :
HOUR SCALAR HOUR SCALAR HOUR SCALAR HOUR SCALAR HOUR SCALAR HOUR
SCALAR HOUR SCALAR HOUR SCALAR

DAY OF WEEK = WEEKDAY

1 .0000E+00 2 .0000E+00 3 .0000E+00 4 .0000E+00 5 .0000E+00 6
.0000E+00 7 .0000E+00 8 .0000E+00
9 .1000E+01 10 .1000E+01 11 .1000E+01 12 .1000E+01 13 .1000E+01 14
.1000E+01 15 .1000E+01 16 .1000E+01
17 .0000E+00 18 .0000E+00 19 .0000E+00 20 .0000E+00 21 .0000E+00 22
.0000E+00 23 .0000E+00 24 .0000E+00

DAY OF WEEK = SATURDAY

1 .0000E+00 2 .0000E+00 3 .0000E+00 4 .0000E+00 5 .0000E+00 6
.0000E+00 7 .0000E+00 8 .0000E+00
9 .0000E+00 10 .0000E+00 11 .0000E+00 12 .0000E+00 13 .0000E+00 14
.0000E+00 15 .0000E+00 16 .0000E+00
17 .0000E+00 18 .0000E+00 19 .0000E+00 20 .0000E+00 21 .0000E+00 22
.0000E+00 23 .0000E+00 24 .0000E+00

DAY OF WEEK = SUNDAY

1 .0000E+00 2 .0000E+00 3 .0000E+00 4 .0000E+00 5 .0000E+00 6
.0000E+00 7 .0000E+00 8 .0000E+00
9 .0000E+00 10 .0000E+00 11 .0000E+00 12 .0000E+00 13 .0000E+00 14
.0000E+00 15 .0000E+00 16 .0000E+00
17 .0000E+00 18 .0000E+00 19 .0000E+00 20 .0000E+00 21 .0000E+00 22
.0000E+00 23 .0000E+00 24 .0000E+00

*** AERMOD - VERSION 22112 *** C:\Users\Michael Tirohn\Desktop\HRAs\14726 Beech
Logistics\14726 Con *** 11/16/22

*** AERMET - VERSION 16216 ***

17:12:24

*** MODELOPTs: RegDFAULT CONC ELEV URBAN ADJ_U*

* SOURCE EMISSION RATE SCALARS WHICH VARY DIURNALLY AND BY DAY OF WEEK (HRDOW) *

SOURCE ID = L0000016 ; SOURCE TYPE = VOLUME :
HOURLY SCALAR HOURLY SCALAR HOURLY SCALAR HOURLY SCALAR HOURLY SCALAR
SCALAR HOURLY SCALAR HOURLY SCALAR HOURLY SCALAR

DAY OF WEEK = WEEKDAY

1 .0000E+00 2 .0000E+00 3 .0000E+00 4 .0000E+00 5 .0000E+00 6
.0000E+00 7 .0000E+00 8 .0000E+00
9 .1000E+01 10 .1000E+01 11 .1000E+01 12 .1000E+01 13 .1000E+01 14
.1000E+01 15 .1000E+01 16 .1000E+01
17 .0000E+00 18 .0000E+00 19 .0000E+00 20 .0000E+00 21 .0000E+00 22
.0000E+00 23 .0000E+00 24 .0000E+00

DAY OF WEEK = SATURDAY

1 .0000E+00 2 .0000E+00 3 .0000E+00 4 .0000E+00 5 .0000E+00 6
.0000E+00 7 .0000E+00 8 .0000E+00
9 .0000E+00 10 .0000E+00 11 .0000E+00 12 .0000E+00 13 .0000E+00 14
.0000E+00 15 .0000E+00 16 .0000E+00
17 .0000E+00 18 .0000E+00 19 .0000E+00 20 .0000E+00 21 .0000E+00 22
.0000E+00 23 .0000E+00 24 .0000E+00

DAY OF WEEK = SUNDAY

1 .0000E+00 2 .0000E+00 3 .0000E+00 4 .0000E+00 5 .0000E+00 6
.0000E+00 7 .0000E+00 8 .0000E+00
9 .0000E+00 10 .0000E+00 11 .0000E+00 12 .0000E+00 13 .0000E+00 14
.0000E+00 15 .0000E+00 16 .0000E+00
17 .0000E+00 18 .0000E+00 19 .0000E+00 20 .0000E+00 21 .0000E+00 22
.0000E+00 23 .0000E+00 24 .0000E+00

*** AERMOD - VERSION 22112 *** C:\Users\Michael Tirohn\Desktop\HRAs\14726 Beech
Logistics\14726 Con *** 11/16/22

*** AERMET - VERSION 16216 ***

*** 17:12:24

*** MODELOPTs: RegDFAULT CONC ELEV URBAN ADJ_U*

* SOURCE EMISSION RATE SCALARS WHICH VARY DIURNALLY AND BY DAY OF WEEK (HRDOW) *

SOURCE ID = L0000017 ; SOURCE TYPE = VOLUME :
HOURLY SCALAR HOURLY SCALAR HOURLY SCALAR HOURLY SCALAR HOURLY SCALAR
SCALAR HOURLY SCALAR HOURLY SCALAR HOURLY SCALAR

DAY OF WEEK = WEEKDAY

1 .0000E+00 2 .0000E+00 3 .0000E+00 4 .0000E+00 5 .0000E+00 6
.0000E+00 7 .0000E+00 8 .0000E+00
9 .1000E+01 10 .1000E+01 11 .1000E+01 12 .1000E+01 13 .1000E+01 14
.1000E+01 15 .1000E+01 16 .1000E+01
17 .0000E+00 18 .0000E+00 19 .0000E+00 20 .0000E+00 21 .0000E+00 22
.0000E+00 23 .0000E+00 24 .0000E+00

DAY OF WEEK = SATURDAY

1 .0000E+00 2 .0000E+00 3 .0000E+00 4 .0000E+00 5 .0000E+00 6
.0000E+00 7 .0000E+00 8 .0000E+00
9 .0000E+00 10 .0000E+00 11 .0000E+00 12 .0000E+00 13 .0000E+00 14
.0000E+00 15 .0000E+00 16 .0000E+00
17 .0000E+00 18 .0000E+00 19 .0000E+00 20 .0000E+00 21 .0000E+00 22
.0000E+00 23 .0000E+00 24 .0000E+00

DAY OF WEEK = SUNDAY

1 .0000E+00 2 .0000E+00 3 .0000E+00 4 .0000E+00 5 .0000E+00 6
.0000E+00 7 .0000E+00 8 .0000E+00
9 .0000E+00 10 .0000E+00 11 .0000E+00 12 .0000E+00 13 .0000E+00 14

.0000E+00 15 .0000E+00 16 .0000E+00
17 .0000E+00 18 .0000E+00 19 .0000E+00 20 .0000E+00 21 .0000E+00 22
.0000E+00 23 .0000E+00 24 .0000E+00

*** AERMOD - VERSION 22112 *** C:\Users\Michael Tirohn\Desktop\HRAs\14726 Beech
Logistics\14726 Con *** 11/16/22
*** AERMET - VERSION 16216 ***
*** 17:12:24

PAGE 45

*** MODELOPTs: RegDFAULT CONC ELEV URBAN ADJ_U*

* SOURCE EMISSION RATE SCALARS WHICH VARY DIURNALLY AND BY DAY OF WEEK
(HRDOW) *

SOURCE ID = L0000018 ; SOURCE TYPE = VOLUME :
HOUR SCALAR HOUR SCALAR HOUR SCALAR HOUR SCALAR HOUR
SCALAR HOUR SCALAR HOUR SCALAR

DAY OF WEEK = WEEKDAY

1 .0000E+00 2 .0000E+00 3 .0000E+00 4 .0000E+00 5 .0000E+00 6
.0000E+00 7 .0000E+00 8 .0000E+00
9 .1000E+01 10 .1000E+01 11 .1000E+01 12 .1000E+01 13 .1000E+01 14
.1000E+01 15 .1000E+01 16 .1000E+01
17 .0000E+00 18 .0000E+00 19 .0000E+00 20 .0000E+00 21 .0000E+00 22
.0000E+00 23 .0000E+00 24 .0000E+00

DAY OF WEEK = SATURDAY

1 .0000E+00 2 .0000E+00 3 .0000E+00 4 .0000E+00 5 .0000E+00 6
.0000E+00 7 .0000E+00 8 .0000E+00
9 .0000E+00 10 .0000E+00 11 .0000E+00 12 .0000E+00 13 .0000E+00 14
.0000E+00 15 .0000E+00 16 .0000E+00
17 .0000E+00 18 .0000E+00 19 .0000E+00 20 .0000E+00 21 .0000E+00 22
.0000E+00 23 .0000E+00 24 .0000E+00

DAY OF WEEK = SUNDAY

1 .0000E+00 2 .0000E+00 3 .0000E+00 4 .0000E+00 5 .0000E+00 6
.0000E+00 7 .0000E+00 8 .0000E+00
9 .0000E+00 10 .0000E+00 11 .0000E+00 12 .0000E+00 13 .0000E+00 14
.0000E+00 15 .0000E+00 16 .0000E+00
17 .0000E+00 18 .0000E+00 19 .0000E+00 20 .0000E+00 21 .0000E+00 22
.0000E+00 23 .0000E+00 24 .0000E+00

*** AERMOD - VERSION 22112 *** C:\Users\Michael Tirohn\Desktop\HRAs\14726 Beech
Logistics\14726 Con *** 11/16/22
*** AERMET - VERSION 16216 ***
*** 17:12:24

PAGE 46

*** MODELOPTs: RegDFAULT CONC ELEV URBAN ADJ_U*

* SOURCE EMISSION RATE SCALARS WHICH VARY DIURNALLY AND BY DAY OF WEEK
(HRDOW) *

SOURCE ID = L0000019 ; SOURCE TYPE = VOLUME :
HOUR SCALAR HOUR SCALAR HOUR SCALAR HOUR SCALAR HOUR
SCALAR HOUR SCALAR HOUR SCALAR

DAY OF WEEK = WEEKDAY

1 .0000E+00 2 .0000E+00 3 .0000E+00 4 .0000E+00 5 .0000E+00 6
.0000E+00 7 .0000E+00 8 .0000E+00
9 .1000E+01 10 .1000E+01 11 .1000E+01 12 .1000E+01 13 .1000E+01 14
.1000E+01 15 .1000E+01 16 .1000E+01
17 .0000E+00 18 .0000E+00 19 .0000E+00 20 .0000E+00 21 .0000E+00 22
.0000E+00 23 .0000E+00 24 .0000E+00

DAY OF WEEK = SATURDAY

1 .0000E+00 2 .0000E+00 3 .0000E+00 4 .0000E+00 5 .0000E+00 6
.0000E+00 7 .0000E+00 8 .0000E+00

9 .0000E+00 10 .0000E+00 11 .0000E+00 12 .0000E+00 13 .0000E+00 14
.0000E+00 15 .0000E+00 16 .0000E+00
17 .0000E+00 18 .0000E+00 19 .0000E+00 20 .0000E+00 21 .0000E+00 22
.0000E+00 23 .0000E+00 24 .0000E+00

DAY OF WEEK = SUNDAY

1 .0000E+00 2 .0000E+00 3 .0000E+00 4 .0000E+00 5 .0000E+00 6
.0000E+00 7 .0000E+00 8 .0000E+00
9 .0000E+00 10 .0000E+00 11 .0000E+00 12 .0000E+00 13 .0000E+00 14
.0000E+00 15 .0000E+00 16 .0000E+00
17 .0000E+00 18 .0000E+00 19 .0000E+00 20 .0000E+00 21 .0000E+00 22
.0000E+00 23 .0000E+00 24 .0000E+00

*** AERMOD - VERSION 22112 *** C:\Users\Michael Tirohn\Desktop\HRAs\14726 Beech
Logistics\14726 Con *** 11/16/22

*** AERMET - VERSION 16216 ***

*** 17:12:24

PAGE 47

*** MODELOPTs: RegDFAULT CONC ELEV URBAN ADJ_U*

* SOURCE EMISSION RATE SCALARS WHICH VARY DIURNALLY AND BY DAY OF WEEK
(HRDOW) *

SOURCE ID = L0000020 ; SOURCE TYPE = VOLUME :
HOUR SCALAR HOUR SCALAR HOUR SCALAR HOUR SCALAR HOUR SCALAR HOUR
SCALAR HOUR SCALAR HOUR SCALAR

DAY OF WEEK = WEEKDAY

1 .0000E+00 2 .0000E+00 3 .0000E+00 4 .0000E+00 5 .0000E+00 6
.0000E+00 7 .0000E+00 8 .0000E+00
9 .1000E+01 10 .1000E+01 11 .1000E+01 12 .1000E+01 13 .1000E+01 14
.1000E+01 15 .1000E+01 16 .1000E+01
17 .0000E+00 18 .0000E+00 19 .0000E+00 20 .0000E+00 21 .0000E+00 22
.0000E+00 23 .0000E+00 24 .0000E+00

DAY OF WEEK = SATURDAY

1 .0000E+00 2 .0000E+00 3 .0000E+00 4 .0000E+00 5 .0000E+00 6
.0000E+00 7 .0000E+00 8 .0000E+00
9 .0000E+00 10 .0000E+00 11 .0000E+00 12 .0000E+00 13 .0000E+00 14
.0000E+00 15 .0000E+00 16 .0000E+00
17 .0000E+00 18 .0000E+00 19 .0000E+00 20 .0000E+00 21 .0000E+00 22
.0000E+00 23 .0000E+00 24 .0000E+00

DAY OF WEEK = SUNDAY

1 .0000E+00 2 .0000E+00 3 .0000E+00 4 .0000E+00 5 .0000E+00 6
.0000E+00 7 .0000E+00 8 .0000E+00
9 .0000E+00 10 .0000E+00 11 .0000E+00 12 .0000E+00 13 .0000E+00 14
.0000E+00 15 .0000E+00 16 .0000E+00
17 .0000E+00 18 .0000E+00 19 .0000E+00 20 .0000E+00 21 .0000E+00 22
.0000E+00 23 .0000E+00 24 .0000E+00

*** AERMOD - VERSION 22112 *** C:\Users\Michael Tirohn\Desktop\HRAs\14726 Beech
Logistics\14726 Con *** 11/16/22

*** AERMET - VERSION 16216 ***

*** 17:12:24

PAGE 48

*** MODELOPTs: RegDFAULT CONC ELEV URBAN ADJ_U*

* SOURCE EMISSION RATE SCALARS WHICH VARY DIURNALLY AND BY DAY OF WEEK
(HRDOW) *

SOURCE ID = L0000021 ; SOURCE TYPE = VOLUME :
HOUR SCALAR HOUR SCALAR HOUR SCALAR HOUR SCALAR HOUR SCALAR HOUR
SCALAR HOUR SCALAR HOUR SCALAR

DAY OF WEEK = WEEKDAY

1 .0000E+00 2 .0000E+00 3 .0000E+00 4 .0000E+00 5 .0000E+00 6

.0000E+00 7 .0000E+00 8 .0000E+00
9 .1000E+01 10 .1000E+01 11 .1000E+01 12 .1000E+01 13 .1000E+01 14
.1000E+01 15 .1000E+01 16 .1000E+01
17 .0000E+00 18 .0000E+00 19 .0000E+00 20 .0000E+00 21 .0000E+00 22
.0000E+00 23 .0000E+00 24 .0000E+00

DAY OF WEEK = SATURDAY

1 .0000E+00 2 .0000E+00 3 .0000E+00 4 .0000E+00 5 .0000E+00 6
.0000E+00 7 .0000E+00 8 .0000E+00
9 .0000E+00 10 .0000E+00 11 .0000E+00 12 .0000E+00 13 .0000E+00 14
.0000E+00 15 .0000E+00 16 .0000E+00
17 .0000E+00 18 .0000E+00 19 .0000E+00 20 .0000E+00 21 .0000E+00 22
.0000E+00 23 .0000E+00 24 .0000E+00

DAY OF WEEK = SUNDAY

1 .0000E+00 2 .0000E+00 3 .0000E+00 4 .0000E+00 5 .0000E+00 6
.0000E+00 7 .0000E+00 8 .0000E+00
9 .0000E+00 10 .0000E+00 11 .0000E+00 12 .0000E+00 13 .0000E+00 14
.0000E+00 15 .0000E+00 16 .0000E+00
17 .0000E+00 18 .0000E+00 19 .0000E+00 20 .0000E+00 21 .0000E+00 22
.0000E+00 23 .0000E+00 24 .0000E+00

*** AERMOD - VERSION 22112 *** C:\Users\Michael Tirohn\Desktop\HRAs\14726 Beech
Logistics\14726 Con *** 11/16/22
*** AERMET - VERSION 16216 ***
*** 17:12:24

PAGE 49

*** MODELOPTs: RegDEFAULT CONC ELEV URBAN ADJ_U*

* SOURCE EMISSION RATE SCALARS WHICH VARY DIURNALLY AND BY DAY OF WEEK
(HRDOW) *

SOURCE ID = L0000022 ; SOURCE TYPE = VOLUME :
HOUR SCALAR HOUR SCALAR HOUR SCALAR HOUR SCALAR HOUR SCALAR HOUR
SCALAR HOUR SCALAR HOUR SCALAR

DAY OF WEEK = WEEKDAY

1 .0000E+00 2 .0000E+00 3 .0000E+00 4 .0000E+00 5 .0000E+00 6
.0000E+00 7 .0000E+00 8 .0000E+00
9 .1000E+01 10 .1000E+01 11 .1000E+01 12 .1000E+01 13 .1000E+01 14
.1000E+01 15 .1000E+01 16 .1000E+01
17 .0000E+00 18 .0000E+00 19 .0000E+00 20 .0000E+00 21 .0000E+00 22
.0000E+00 23 .0000E+00 24 .0000E+00

DAY OF WEEK = SATURDAY

1 .0000E+00 2 .0000E+00 3 .0000E+00 4 .0000E+00 5 .0000E+00 6
.0000E+00 7 .0000E+00 8 .0000E+00
9 .0000E+00 10 .0000E+00 11 .0000E+00 12 .0000E+00 13 .0000E+00 14
.0000E+00 15 .0000E+00 16 .0000E+00
17 .0000E+00 18 .0000E+00 19 .0000E+00 20 .0000E+00 21 .0000E+00 22
.0000E+00 23 .0000E+00 24 .0000E+00

DAY OF WEEK = SUNDAY

1 .0000E+00 2 .0000E+00 3 .0000E+00 4 .0000E+00 5 .0000E+00 6
.0000E+00 7 .0000E+00 8 .0000E+00
9 .0000E+00 10 .0000E+00 11 .0000E+00 12 .0000E+00 13 .0000E+00 14
.0000E+00 15 .0000E+00 16 .0000E+00
17 .0000E+00 18 .0000E+00 19 .0000E+00 20 .0000E+00 21 .0000E+00 22
.0000E+00 23 .0000E+00 24 .0000E+00

*** AERMOD - VERSION 22112 *** C:\Users\Michael Tirohn\Desktop\HRAs\14726 Beech
Logistics\14726 Con *** 11/16/22
*** AERMET - VERSION 16216 ***
*** 17:12:24

PAGE 50

*** MODELOPTs: RegDEFAULT CONC ELEV URBAN ADJ_U*

* SOURCE EMISSION RATE SCALARS WHICH VARY DIURNALLY AND BY DAY OF WEEK
(HRDOW) *

SOURCE ID = L0000023 ; SOURCE TYPE = VOLUME :
HOUR SCALAR HOUR SCALAR HOUR SCALAR HOUR SCALAR HOUR SCALAR HOUR
SCALAR HOUR SCALAR HOUR SCALAR

DAY OF WEEK = WEEKDAY

1 .0000E+00 2 .0000E+00 3 .0000E+00 4 .0000E+00 5 .0000E+00 6
.0000E+00 7 .0000E+00 8 .0000E+00
9 .1000E+01 10 .1000E+01 11 .1000E+01 12 .1000E+01 13 .1000E+01 14
.1000E+01 15 .1000E+01 16 .1000E+01
17 .0000E+00 18 .0000E+00 19 .0000E+00 20 .0000E+00 21 .0000E+00 22
.0000E+00 23 .0000E+00 24 .0000E+00

DAY OF WEEK = SATURDAY

1 .0000E+00 2 .0000E+00 3 .0000E+00 4 .0000E+00 5 .0000E+00 6
.0000E+00 7 .0000E+00 8 .0000E+00
9 .0000E+00 10 .0000E+00 11 .0000E+00 12 .0000E+00 13 .0000E+00 14
.0000E+00 15 .0000E+00 16 .0000E+00
17 .0000E+00 18 .0000E+00 19 .0000E+00 20 .0000E+00 21 .0000E+00 22
.0000E+00 23 .0000E+00 24 .0000E+00

DAY OF WEEK = SUNDAY

1 .0000E+00 2 .0000E+00 3 .0000E+00 4 .0000E+00 5 .0000E+00 6
.0000E+00 7 .0000E+00 8 .0000E+00
9 .0000E+00 10 .0000E+00 11 .0000E+00 12 .0000E+00 13 .0000E+00 14
.0000E+00 15 .0000E+00 16 .0000E+00
17 .0000E+00 18 .0000E+00 19 .0000E+00 20 .0000E+00 21 .0000E+00 22
.0000E+00 23 .0000E+00 24 .0000E+00

*** AERMOD - VERSION 22112 *** C:\Users\Michael Tirohn\Desktop\HRAs\14726 Beech
Logistics\14726 Con *** 11/16/22

*** AERMET - VERSION 16216 ***

*** 17:12:24

PAGE 51

*** MODELOPTs: RegDFAULT CONC ELEV URBAN ADJ_U*

* SOURCE EMISSION RATE SCALARS WHICH VARY DIURNALLY AND BY DAY OF WEEK
(HRDOW) *

SOURCE ID = L0000024 ; SOURCE TYPE = VOLUME :
HOUR SCALAR HOUR SCALAR HOUR SCALAR HOUR SCALAR HOUR SCALAR HOUR
SCALAR HOUR SCALAR HOUR SCALAR

DAY OF WEEK = WEEKDAY

1 .0000E+00 2 .0000E+00 3 .0000E+00 4 .0000E+00 5 .0000E+00 6
.0000E+00 7 .0000E+00 8 .0000E+00
9 .1000E+01 10 .1000E+01 11 .1000E+01 12 .1000E+01 13 .1000E+01 14
.1000E+01 15 .1000E+01 16 .1000E+01
17 .0000E+00 18 .0000E+00 19 .0000E+00 20 .0000E+00 21 .0000E+00 22
.0000E+00 23 .0000E+00 24 .0000E+00

DAY OF WEEK = SATURDAY

1 .0000E+00 2 .0000E+00 3 .0000E+00 4 .0000E+00 5 .0000E+00 6
.0000E+00 7 .0000E+00 8 .0000E+00
9 .0000E+00 10 .0000E+00 11 .0000E+00 12 .0000E+00 13 .0000E+00 14
.0000E+00 15 .0000E+00 16 .0000E+00
17 .0000E+00 18 .0000E+00 19 .0000E+00 20 .0000E+00 21 .0000E+00 22
.0000E+00 23 .0000E+00 24 .0000E+00

DAY OF WEEK = SUNDAY

1 .0000E+00 2 .0000E+00 3 .0000E+00 4 .0000E+00 5 .0000E+00 6
.0000E+00 7 .0000E+00 8 .0000E+00
9 .0000E+00 10 .0000E+00 11 .0000E+00 12 .0000E+00 13 .0000E+00 14
.0000E+00 15 .0000E+00 16 .0000E+00
17 .0000E+00 18 .0000E+00 19 .0000E+00 20 .0000E+00 21 .0000E+00 22
.0000E+00 23 .0000E+00 24 .0000E+00

*** AERMOD - VERSION 22112 *** C:\Users\Michael Tirohn\Desktop\HRAs\14726 Beech
Logistics\14726 Con *** 11/16/22

*** MODELOPTs: RegDFAULT CONC ELEV URBAN ADJ_U*

* SOURCE EMISSION RATE SCALARS WHICH VARY DIURNALLY AND BY DAY OF WEEK (HRDOW) *

SOURCE ID = L0000025 ; SOURCE TYPE = VOLUME :
HOUR SCALAR HOUR SCALAR HOUR SCALAR HOUR SCALAR HOUR SCALAR HOUR
SCALAR HOUR SCALAR HOUR SCALAR

DAY OF WEEK = WEEKDAY

1 .0000E+00 2 .0000E+00 3 .0000E+00 4 .0000E+00 5 .0000E+00 6
.0000E+00 7 .0000E+00 8 .0000E+00
9 .1000E+01 10 .1000E+01 11 .1000E+01 12 .1000E+01 13 .1000E+01 14
.1000E+01 15 .1000E+01 16 .1000E+01
17 .0000E+00 18 .0000E+00 19 .0000E+00 20 .0000E+00 21 .0000E+00 22
.0000E+00 23 .0000E+00 24 .0000E+00

DAY OF WEEK = SATURDAY

1 .0000E+00 2 .0000E+00 3 .0000E+00 4 .0000E+00 5 .0000E+00 6
.0000E+00 7 .0000E+00 8 .0000E+00
9 .0000E+00 10 .0000E+00 11 .0000E+00 12 .0000E+00 13 .0000E+00 14
.0000E+00 15 .0000E+00 16 .0000E+00
17 .0000E+00 18 .0000E+00 19 .0000E+00 20 .0000E+00 21 .0000E+00 22
.0000E+00 23 .0000E+00 24 .0000E+00

DAY OF WEEK = SUNDAY

1 .0000E+00 2 .0000E+00 3 .0000E+00 4 .0000E+00 5 .0000E+00 6
.0000E+00 7 .0000E+00 8 .0000E+00
9 .0000E+00 10 .0000E+00 11 .0000E+00 12 .0000E+00 13 .0000E+00 14
.0000E+00 15 .0000E+00 16 .0000E+00
17 .0000E+00 18 .0000E+00 19 .0000E+00 20 .0000E+00 21 .0000E+00 22
.0000E+00 23 .0000E+00 24 .0000E+00

*** AERMOD - VERSION 22112 *** C:\Users\Michael Tirohn\Desktop\HRAs\14726 Beech
Logistics\14726 Con *** 11/16/22

*** MODELOPTs: RegDFAULT CONC ELEV URBAN ADJ_U*

* SOURCE EMISSION RATE SCALARS WHICH VARY DIURNALLY AND BY DAY OF WEEK (HRDOW) *

SOURCE ID = L0000026 ; SOURCE TYPE = VOLUME :
HOUR SCALAR HOUR SCALAR HOUR SCALAR HOUR SCALAR HOUR SCALAR HOUR
SCALAR HOUR SCALAR HOUR SCALAR

DAY OF WEEK = WEEKDAY

1 .0000E+00 2 .0000E+00 3 .0000E+00 4 .0000E+00 5 .0000E+00 6
.0000E+00 7 .0000E+00 8 .0000E+00
9 .1000E+01 10 .1000E+01 11 .1000E+01 12 .1000E+01 13 .1000E+01 14
.1000E+01 15 .1000E+01 16 .1000E+01
17 .0000E+00 18 .0000E+00 19 .0000E+00 20 .0000E+00 21 .0000E+00 22
.0000E+00 23 .0000E+00 24 .0000E+00

DAY OF WEEK = SATURDAY

1 .0000E+00 2 .0000E+00 3 .0000E+00 4 .0000E+00 5 .0000E+00 6
.0000E+00 7 .0000E+00 8 .0000E+00
9 .0000E+00 10 .0000E+00 11 .0000E+00 12 .0000E+00 13 .0000E+00 14
.0000E+00 15 .0000E+00 16 .0000E+00
17 .0000E+00 18 .0000E+00 19 .0000E+00 20 .0000E+00 21 .0000E+00 22
.0000E+00 23 .0000E+00 24 .0000E+00

DAY OF WEEK = SUNDAY

1 .0000E+00 2 .0000E+00 3 .0000E+00 4 .0000E+00 5 .0000E+00 6
.0000E+00 7 .0000E+00 8 .0000E+00
9 .0000E+00 10 .0000E+00 11 .0000E+00 12 .0000E+00 13 .0000E+00 14
.0000E+00 15 .0000E+00 16 .0000E+00
17 .0000E+00 18 .0000E+00 19 .0000E+00 20 .0000E+00 21 .0000E+00 22
.0000E+00 23 .0000E+00 24 .0000E+00

*** AERMOD - VERSION 22112 *** C:\Users\Michael Tirohn\Desktop\HRAs\14726 Beech
Logistics\14726 Con *** 11/16/22

*** AERMET - VERSION 16216 ***

17:12:24

PAGE 54

*** MODELOPTs: RegDFAULT CONC ELEV URBAN ADJ_U*

* SOURCE EMISSION RATE SCALARS WHICH VARY DIURNALLY AND BY DAY OF WEEK
(HRDOW) *

SOURCE ID = L0000027 ; SOURCE TYPE = VOLUME :
HOUR SCALAR HOUR SCALAR HOUR SCALAR HOUR SCALAR HOUR SCALAR HOUR
SCALAR HOUR SCALAR HOUR SCALAR

DAY OF WEEK = WEEKDAY

1 .0000E+00 2 .0000E+00 3 .0000E+00 4 .0000E+00 5 .0000E+00 6
.0000E+00 7 .0000E+00 8 .0000E+00
9 .1000E+01 10 .1000E+01 11 .1000E+01 12 .1000E+01 13 .1000E+01 14
.1000E+01 15 .1000E+01 16 .1000E+01
17 .0000E+00 18 .0000E+00 19 .0000E+00 20 .0000E+00 21 .0000E+00 22
.0000E+00 23 .0000E+00 24 .0000E+00

DAY OF WEEK = SATURDAY

1 .0000E+00 2 .0000E+00 3 .0000E+00 4 .0000E+00 5 .0000E+00 6
.0000E+00 7 .0000E+00 8 .0000E+00
9 .0000E+00 10 .0000E+00 11 .0000E+00 12 .0000E+00 13 .0000E+00 14
.0000E+00 15 .0000E+00 16 .0000E+00
17 .0000E+00 18 .0000E+00 19 .0000E+00 20 .0000E+00 21 .0000E+00 22
.0000E+00 23 .0000E+00 24 .0000E+00

DAY OF WEEK = SUNDAY

1 .0000E+00 2 .0000E+00 3 .0000E+00 4 .0000E+00 5 .0000E+00 6
.0000E+00 7 .0000E+00 8 .0000E+00
9 .0000E+00 10 .0000E+00 11 .0000E+00 12 .0000E+00 13 .0000E+00 14
.0000E+00 15 .0000E+00 16 .0000E+00
17 .0000E+00 18 .0000E+00 19 .0000E+00 20 .0000E+00 21 .0000E+00 22
.0000E+00 23 .0000E+00 24 .0000E+00

*** AERMOD - VERSION 22112 *** C:\Users\Michael Tirohn\Desktop\HRAs\14726 Beech
Logistics\14726 Con *** 11/16/22

*** AERMET - VERSION 16216 ***

17:12:24

PAGE 55

*** MODELOPTs: RegDFAULT CONC ELEV URBAN ADJ_U*

* SOURCE EMISSION RATE SCALARS WHICH VARY DIURNALLY AND BY DAY OF WEEK
(HRDOW) *

SOURCE ID = L0000028 ; SOURCE TYPE = VOLUME :
HOUR SCALAR HOUR SCALAR HOUR SCALAR HOUR SCALAR HOUR SCALAR HOUR
SCALAR HOUR SCALAR HOUR SCALAR

DAY OF WEEK = WEEKDAY

1 .0000E+00 2 .0000E+00 3 .0000E+00 4 .0000E+00 5 .0000E+00 6
.0000E+00 7 .0000E+00 8 .0000E+00
9 .1000E+01 10 .1000E+01 11 .1000E+01 12 .1000E+01 13 .1000E+01 14
.1000E+01 15 .1000E+01 16 .1000E+01
17 .0000E+00 18 .0000E+00 19 .0000E+00 20 .0000E+00 21 .0000E+00 22
.0000E+00 23 .0000E+00 24 .0000E+00

DAY OF WEEK = SATURDAY

1 .0000E+00 2 .0000E+00 3 .0000E+00 4 .0000E+00 5 .0000E+00 6
.0000E+00 7 .0000E+00 8 .0000E+00
9 .0000E+00 10 .0000E+00 11 .0000E+00 12 .0000E+00 13 .0000E+00 14
.0000E+00 15 .0000E+00 16 .0000E+00
17 .0000E+00 18 .0000E+00 19 .0000E+00 20 .0000E+00 21 .0000E+00 22
.0000E+00 23 .0000E+00 24 .0000E+00

DAY OF WEEK = SUNDAY

1 .0000E+00 2 .0000E+00 3 .0000E+00 4 .0000E+00 5 .0000E+00 6
.0000E+00 7 .0000E+00 8 .0000E+00
9 .0000E+00 10 .0000E+00 11 .0000E+00 12 .0000E+00 13 .0000E+00 14
.0000E+00 15 .0000E+00 16 .0000E+00
17 .0000E+00 18 .0000E+00 19 .0000E+00 20 .0000E+00 21 .0000E+00 22
.0000E+00 23 .0000E+00 24 .0000E+00

*** AERMOD - VERSION 22112 *** C:\Users\Michael Tirohn\Desktop\HRAs\14726 Beech
Logistics\14726 Con *** 11/16/22
*** AERMET - VERSION 16216 ***
*** 17:12:24

PAGE 56

*** MODELOPTs: RegDFAULT CONC ELEV URBAN ADJ_U*

* SOURCE EMISSION RATE SCALARS WHICH VARY DIURNALLY AND BY DAY OF WEEK
(HRDOW) *

SOURCE ID = L0000029 ; SOURCE TYPE = VOLUME :
HOUR SCALAR HOUR SCALAR HOUR SCALAR HOUR SCALAR HOUR SCALAR HOUR
SCALAR HOUR SCALAR HOUR SCALAR

DAY OF WEEK = WEEKDAY

1 .0000E+00 2 .0000E+00 3 .0000E+00 4 .0000E+00 5 .0000E+00 6
.0000E+00 7 .0000E+00 8 .0000E+00
9 .1000E+01 10 .1000E+01 11 .1000E+01 12 .1000E+01 13 .1000E+01 14
.1000E+01 15 .1000E+01 16 .1000E+01
17 .0000E+00 18 .0000E+00 19 .0000E+00 20 .0000E+00 21 .0000E+00 22
.0000E+00 23 .0000E+00 24 .0000E+00

DAY OF WEEK = SATURDAY

1 .0000E+00 2 .0000E+00 3 .0000E+00 4 .0000E+00 5 .0000E+00 6
.0000E+00 7 .0000E+00 8 .0000E+00
9 .0000E+00 10 .0000E+00 11 .0000E+00 12 .0000E+00 13 .0000E+00 14
.0000E+00 15 .0000E+00 16 .0000E+00
17 .0000E+00 18 .0000E+00 19 .0000E+00 20 .0000E+00 21 .0000E+00 22
.0000E+00 23 .0000E+00 24 .0000E+00

DAY OF WEEK = SUNDAY

1 .0000E+00 2 .0000E+00 3 .0000E+00 4 .0000E+00 5 .0000E+00 6
.0000E+00 7 .0000E+00 8 .0000E+00
9 .0000E+00 10 .0000E+00 11 .0000E+00 12 .0000E+00 13 .0000E+00 14
.0000E+00 15 .0000E+00 16 .0000E+00
17 .0000E+00 18 .0000E+00 19 .0000E+00 20 .0000E+00 21 .0000E+00 22
.0000E+00 23 .0000E+00 24 .0000E+00

*** AERMOD - VERSION 22112 *** C:\Users\Michael Tirohn\Desktop\HRAs\14726 Beech
Logistics\14726 Con *** 11/16/22
*** AERMET - VERSION 16216 ***
*** 17:12:24

PAGE 57

*** MODELOPTs: RegDFAULT CONC ELEV URBAN ADJ_U*

* SOURCE EMISSION RATE SCALARS WHICH VARY DIURNALLY AND BY DAY OF WEEK
(HRDOW) *

SOURCE ID = L0000030 ; SOURCE TYPE = VOLUME :
HOUR SCALAR HOUR SCALAR HOUR SCALAR HOUR SCALAR HOUR SCALAR HOUR
SCALAR HOUR SCALAR HOUR SCALAR

DAY OF WEEK = WEEKDAY

1	.0000E+00	2	.0000E+00	3	.0000E+00	4	.0000E+00	5	.0000E+00	6	
	.0000E+00	7	.0000E+00	8	.0000E+00						
9	.1000E+01	10	.1000E+01	11	.1000E+01	12	.1000E+01	13	.1000E+01	14	
	.1000E+01	15	.1000E+01	16	.1000E+01						
17	.0000E+00	18	.0000E+00	19	.0000E+00	20	.0000E+00	21	.0000E+00	22	
	.0000E+00	23	.0000E+00	24	.0000E+00						

DAY OF WEEK = SATURDAY

1	.0000E+00	2	.0000E+00	3	.0000E+00	4	.0000E+00	5	.0000E+00	6	
	.0000E+00	7	.0000E+00	8	.0000E+00						
9	.0000E+00	10	.0000E+00	11	.0000E+00	12	.0000E+00	13	.0000E+00	14	
	.0000E+00	15	.0000E+00	16	.0000E+00						
17	.0000E+00	18	.0000E+00	19	.0000E+00	20	.0000E+00	21	.0000E+00	22	
	.0000E+00	23	.0000E+00	24	.0000E+00						

DAY OF WEEK = SUNDAY

1	.0000E+00	2	.0000E+00	3	.0000E+00	4	.0000E+00	5	.0000E+00	6	
	.0000E+00	7	.0000E+00	8	.0000E+00						
9	.0000E+00	10	.0000E+00	11	.0000E+00	12	.0000E+00	13	.0000E+00	14	
	.0000E+00	15	.0000E+00	16	.0000E+00						
17	.0000E+00	18	.0000E+00	19	.0000E+00	20	.0000E+00	21	.0000E+00	22	
	.0000E+00	23	.0000E+00	24	.0000E+00						

*** AERMOD - VERSION 22112 *** C:\Users\Michael Tirohn\Desktop\HRAs\14726 Beech
 Logistics\14726 Con *** 11/16/22

*** AERMET - VERSION 16216 ***

*** 17:12:24

PAGE 58

*** MODELOPTs: RegDFAULT CONC ELEV URBAN ADJ_U*

* SOURCE EMISSION RATE SCALARS WHICH VARY DIURNALLY AND BY DAY OF WEEK
 (HRDOW) *

SOURCE ID = L0000031 ; SOURCE TYPE = VOLUME :
 HOUR SCALAR HOUR SCALAR HOUR SCALAR HOUR SCALAR HOUR SCALAR HOUR
 SCALAR HOUR SCALAR HOUR SCALAR

DAY OF WEEK = WEEKDAY

1	.0000E+00	2	.0000E+00	3	.0000E+00	4	.0000E+00	5	.0000E+00	6	
	.0000E+00	7	.0000E+00	8	.0000E+00						
9	.1000E+01	10	.1000E+01	11	.1000E+01	12	.1000E+01	13	.1000E+01	14	
	.1000E+01	15	.1000E+01	16	.1000E+01						
17	.0000E+00	18	.0000E+00	19	.0000E+00	20	.0000E+00	21	.0000E+00	22	
	.0000E+00	23	.0000E+00	24	.0000E+00						

DAY OF WEEK = SATURDAY

1	.0000E+00	2	.0000E+00	3	.0000E+00	4	.0000E+00	5	.0000E+00	6	
	.0000E+00	7	.0000E+00	8	.0000E+00						
9	.0000E+00	10	.0000E+00	11	.0000E+00	12	.0000E+00	13	.0000E+00	14	
	.0000E+00	15	.0000E+00	16	.0000E+00						
17	.0000E+00	18	.0000E+00	19	.0000E+00	20	.0000E+00	21	.0000E+00	22	
	.0000E+00	23	.0000E+00	24	.0000E+00						

DAY OF WEEK = SUNDAY

1	.0000E+00	2	.0000E+00	3	.0000E+00	4	.0000E+00	5	.0000E+00	6	
	.0000E+00	7	.0000E+00	8	.0000E+00						
9	.0000E+00	10	.0000E+00	11	.0000E+00	12	.0000E+00	13	.0000E+00	14	
	.0000E+00	15	.0000E+00	16	.0000E+00						
17	.0000E+00	18	.0000E+00	19	.0000E+00	20	.0000E+00	21	.0000E+00	22	
	.0000E+00	23	.0000E+00	24	.0000E+00						

*** AERMOD - VERSION 22112 *** C:\Users\Michael Tirohn\Desktop\HRAs\14726 Beech
 Logistics\14726 Con *** 11/16/22

*** AERMET - VERSION 16216 ***

*** 17:12:24

PAGE 59

*** MODELOPTs: RegDFAULT CONC ELEV URBAN ADJ_U*

* SOURCE EMISSION RATE SCALARS WHICH VARY DIURNALLY AND BY DAY OF WEEK (HRDOW) *

SOURCE ID = L0000032 ; SOURCE TYPE = VOLUME :
 HOUR SCALAR HOUR SCALAR HOUR SCALAR HOUR SCALAR HOUR SCALAR HOUR
 SCALAR HOUR SCALAR HOUR SCALAR

DAY OF WEEK = WEEKDAY

1 .0000E+00 2 .0000E+00 3 .0000E+00 4 .0000E+00 5 .0000E+00 6
 .0000E+00 7 .0000E+00 8 .0000E+00
 9 .1000E+01 10 .1000E+01 11 .1000E+01 12 .1000E+01 13 .1000E+01 14
 .1000E+01 15 .1000E+01 16 .1000E+01
 17 .0000E+00 18 .0000E+00 19 .0000E+00 20 .0000E+00 21 .0000E+00 22
 .0000E+00 23 .0000E+00 24 .0000E+00

DAY OF WEEK = SATURDAY

1 .0000E+00 2 .0000E+00 3 .0000E+00 4 .0000E+00 5 .0000E+00 6
 .0000E+00 7 .0000E+00 8 .0000E+00
 9 .0000E+00 10 .0000E+00 11 .0000E+00 12 .0000E+00 13 .0000E+00 14
 .0000E+00 15 .0000E+00 16 .0000E+00
 17 .0000E+00 18 .0000E+00 19 .0000E+00 20 .0000E+00 21 .0000E+00 22
 .0000E+00 23 .0000E+00 24 .0000E+00

DAY OF WEEK = SUNDAY

1 .0000E+00 2 .0000E+00 3 .0000E+00 4 .0000E+00 5 .0000E+00 6
 .0000E+00 7 .0000E+00 8 .0000E+00
 9 .0000E+00 10 .0000E+00 11 .0000E+00 12 .0000E+00 13 .0000E+00 14
 .0000E+00 15 .0000E+00 16 .0000E+00
 17 .0000E+00 18 .0000E+00 19 .0000E+00 20 .0000E+00 21 .0000E+00 22
 .0000E+00 23 .0000E+00 24 .0000E+00

*** AERMOD - VERSION 22112 *** C:\Users\Michael Tirohn\Desktop\HRAs\14726 Beech
 Logistics\14726 Con *** 11/16/22

*** AERMET - VERSION 16216 ***

*** 17:12:24

PAGE 60

*** MODELOPTs: RegDFAULT CONC ELEV URBAN ADJ_U*

* SOURCE EMISSION RATE SCALARS WHICH VARY DIURNALLY AND BY DAY OF WEEK (HRDOW) *

SOURCE ID = L0000033 ; SOURCE TYPE = VOLUME :
 HOUR SCALAR HOUR SCALAR HOUR SCALAR HOUR SCALAR HOUR SCALAR HOUR
 SCALAR HOUR SCALAR HOUR SCALAR

DAY OF WEEK = WEEKDAY

1 .0000E+00 2 .0000E+00 3 .0000E+00 4 .0000E+00 5 .0000E+00 6
 .0000E+00 7 .0000E+00 8 .0000E+00
 9 .1000E+01 10 .1000E+01 11 .1000E+01 12 .1000E+01 13 .1000E+01 14
 .1000E+01 15 .1000E+01 16 .1000E+01
 17 .0000E+00 18 .0000E+00 19 .0000E+00 20 .0000E+00 21 .0000E+00 22
 .0000E+00 23 .0000E+00 24 .0000E+00

DAY OF WEEK = SATURDAY

1 .0000E+00 2 .0000E+00 3 .0000E+00 4 .0000E+00 5 .0000E+00 6
 .0000E+00 7 .0000E+00 8 .0000E+00
 9 .0000E+00 10 .0000E+00 11 .0000E+00 12 .0000E+00 13 .0000E+00 14
 .0000E+00 15 .0000E+00 16 .0000E+00
 17 .0000E+00 18 .0000E+00 19 .0000E+00 20 .0000E+00 21 .0000E+00 22
 .0000E+00 23 .0000E+00 24 .0000E+00

DAY OF WEEK = SUNDAY

1 .0000E+00 2 .0000E+00 3 .0000E+00 4 .0000E+00 5 .0000E+00 6
 .0000E+00 7 .0000E+00 8 .0000E+00
 9 .0000E+00 10 .0000E+00 11 .0000E+00 12 .0000E+00 13 .0000E+00 14
 .0000E+00 15 .0000E+00 16 .0000E+00
 17 .0000E+00 18 .0000E+00 19 .0000E+00 20 .0000E+00 21 .0000E+00 22
 .0000E+00

.0000E+00 23 .0000E+00 24 .0000E+00
*** AERMOD - VERSION 22112 *** C:\Users\Michael Tirohn\Desktop\HRAs\14726 Beech
Logistics\14726 Con *** 11/16/22
*** AERMET - VERSION 16216 ***
*** 17:12:24

PAGE 61

*** MODELOPTs: RegDEFAULT CONC ELEV URBAN ADJ_U*

* SOURCE EMISSION RATE SCALARS WHICH VARY DIURNALLY AND BY DAY OF WEEK
(HRDOW) *

SOURCE ID = L0000034 ; SOURCE TYPE = VOLUME :
HOUR SCALAR HOUR SCALAR HOUR SCALAR HOUR SCALAR HOUR SCALAR HOUR
SCALAR HOUR SCALAR HOUR SCALAR

DAY OF WEEK = WEEKDAY

1 .0000E+00 2 .0000E+00 3 .0000E+00 4 .0000E+00 5 .0000E+00 6
.0000E+00 7 .0000E+00 8 .0000E+00
9 .1000E+01 10 .1000E+01 11 .1000E+01 12 .1000E+01 13 .1000E+01 14
.1000E+01 15 .1000E+01 16 .1000E+01
17 .0000E+00 18 .0000E+00 19 .0000E+00 20 .0000E+00 21 .0000E+00 22
.0000E+00 23 .0000E+00 24 .0000E+00

DAY OF WEEK = SATURDAY

1 .0000E+00 2 .0000E+00 3 .0000E+00 4 .0000E+00 5 .0000E+00 6
.0000E+00 7 .0000E+00 8 .0000E+00
9 .0000E+00 10 .0000E+00 11 .0000E+00 12 .0000E+00 13 .0000E+00 14
.0000E+00 15 .0000E+00 16 .0000E+00
17 .0000E+00 18 .0000E+00 19 .0000E+00 20 .0000E+00 21 .0000E+00 22
.0000E+00 23 .0000E+00 24 .0000E+00

DAY OF WEEK = SUNDAY

1 .0000E+00 2 .0000E+00 3 .0000E+00 4 .0000E+00 5 .0000E+00 6
.0000E+00 7 .0000E+00 8 .0000E+00
9 .0000E+00 10 .0000E+00 11 .0000E+00 12 .0000E+00 13 .0000E+00 14
.0000E+00 15 .0000E+00 16 .0000E+00
17 .0000E+00 18 .0000E+00 19 .0000E+00 20 .0000E+00 21 .0000E+00 22
.0000E+00 23 .0000E+00 24 .0000E+00

*** AERMOD - VERSION 22112 *** C:\Users\Michael Tirohn\Desktop\HRAs\14726 Beech
Logistics\14726 Con *** 11/16/22
*** AERMET - VERSION 16216 ***
*** 17:12:24

PAGE 62

*** MODELOPTs: RegDEFAULT CONC ELEV URBAN ADJ_U*

* SOURCE EMISSION RATE SCALARS WHICH VARY DIURNALLY AND BY DAY OF WEEK
(HRDOW) *

SOURCE ID = L0000035 ; SOURCE TYPE = VOLUME :
HOUR SCALAR HOUR SCALAR HOUR SCALAR HOUR SCALAR HOUR SCALAR HOUR
SCALAR HOUR SCALAR HOUR SCALAR

DAY OF WEEK = WEEKDAY

1 .0000E+00 2 .0000E+00 3 .0000E+00 4 .0000E+00 5 .0000E+00 6
.0000E+00 7 .0000E+00 8 .0000E+00
9 .1000E+01 10 .1000E+01 11 .1000E+01 12 .1000E+01 13 .1000E+01 14
.1000E+01 15 .1000E+01 16 .1000E+01
17 .0000E+00 18 .0000E+00 19 .0000E+00 20 .0000E+00 21 .0000E+00 22
.0000E+00 23 .0000E+00 24 .0000E+00

DAY OF WEEK = SATURDAY

1 .0000E+00 2 .0000E+00 3 .0000E+00 4 .0000E+00 5 .0000E+00 6
.0000E+00 7 .0000E+00 8 .0000E+00
9 .0000E+00 10 .0000E+00 11 .0000E+00 12 .0000E+00 13 .0000E+00 14
.0000E+00 15 .0000E+00 16 .0000E+00

17 .0000E+00 18 .0000E+00 19 .0000E+00 20 .0000E+00 21 .0000E+00 22
.0000E+00 23 .0000E+00 24 .0000E+00

DAY OF WEEK = SUNDAY

1 .0000E+00 2 .0000E+00 3 .0000E+00 4 .0000E+00 5 .0000E+00 6
.0000E+00 7 .0000E+00 8 .0000E+00
9 .0000E+00 10 .0000E+00 11 .0000E+00 12 .0000E+00 13 .0000E+00 14
.0000E+00 15 .0000E+00 16 .0000E+00
17 .0000E+00 18 .0000E+00 19 .0000E+00 20 .0000E+00 21 .0000E+00 22
.0000E+00 23 .0000E+00 24 .0000E+00

*** AERMOD - VERSION 22112 *** C:\Users\Michael Tirohn\Desktop\HRAs\14726 Beech
Logistics\14726 Con *** 11/16/22

*** AERMET - VERSION 16216 ***

*** 17:12:24

PAGE 63

*** MODELOPTs: RegDFAULT CONC ELEV URBAN ADJ_U*

* SOURCE EMISSION RATE SCALARS WHICH VARY DIURNALLY AND BY DAY OF WEEK
(HRDOW) *

SOURCE ID = L0000036 ; SOURCE TYPE = VOLUME :
HOUR SCALAR HOUR SCALAR HOUR SCALAR HOUR SCALAR HOUR SCALAR HOUR
SCALAR HOUR SCALAR HOUR SCALAR

DAY OF WEEK = WEEKDAY

1 .0000E+00 2 .0000E+00 3 .0000E+00 4 .0000E+00 5 .0000E+00 6
.0000E+00 7 .0000E+00 8 .0000E+00
9 .1000E+01 10 .1000E+01 11 .1000E+01 12 .1000E+01 13 .1000E+01 14
.1000E+01 15 .1000E+01 16 .1000E+01
17 .0000E+00 18 .0000E+00 19 .0000E+00 20 .0000E+00 21 .0000E+00 22
.0000E+00 23 .0000E+00 24 .0000E+00

DAY OF WEEK = SATURDAY

1 .0000E+00 2 .0000E+00 3 .0000E+00 4 .0000E+00 5 .0000E+00 6
.0000E+00 7 .0000E+00 8 .0000E+00
9 .0000E+00 10 .0000E+00 11 .0000E+00 12 .0000E+00 13 .0000E+00 14
.0000E+00 15 .0000E+00 16 .0000E+00
17 .0000E+00 18 .0000E+00 19 .0000E+00 20 .0000E+00 21 .0000E+00 22
.0000E+00 23 .0000E+00 24 .0000E+00

DAY OF WEEK = SUNDAY

1 .0000E+00 2 .0000E+00 3 .0000E+00 4 .0000E+00 5 .0000E+00 6
.0000E+00 7 .0000E+00 8 .0000E+00
9 .0000E+00 10 .0000E+00 11 .0000E+00 12 .0000E+00 13 .0000E+00 14
.0000E+00 15 .0000E+00 16 .0000E+00
17 .0000E+00 18 .0000E+00 19 .0000E+00 20 .0000E+00 21 .0000E+00 22
.0000E+00 23 .0000E+00 24 .0000E+00

*** AERMOD - VERSION 22112 *** C:\Users\Michael Tirohn\Desktop\HRAs\14726 Beech
Logistics\14726 Con *** 11/16/22

*** AERMET - VERSION 16216 ***

*** 17:12:24

PAGE 64

*** MODELOPTs: RegDFAULT CONC ELEV URBAN ADJ_U*

* SOURCE EMISSION RATE SCALARS WHICH VARY DIURNALLY AND BY DAY OF WEEK
(HRDOW) *

SOURCE ID = L0000037 ; SOURCE TYPE = VOLUME :
HOUR SCALAR HOUR SCALAR HOUR SCALAR HOUR SCALAR HOUR SCALAR HOUR
SCALAR HOUR SCALAR HOUR SCALAR

DAY OF WEEK = WEEKDAY

1 .0000E+00 2 .0000E+00 3 .0000E+00 4 .0000E+00 5 .0000E+00 6
.0000E+00 7 .0000E+00 8 .0000E+00
9 .1000E+01 10 .1000E+01 11 .1000E+01 12 .1000E+01 13 .1000E+01 14

.1000E+01 15 .1000E+01 16 .1000E+01
17 .0000E+00 18 .0000E+00 19 .0000E+00 20 .0000E+00 21 .0000E+00 22
.0000E+00 23 .0000E+00 24 .0000E+00

DAY OF WEEK = SATURDAY

1 .0000E+00 2 .0000E+00 3 .0000E+00 4 .0000E+00 5 .0000E+00 6
.0000E+00 7 .0000E+00 8 .0000E+00
9 .0000E+00 10 .0000E+00 11 .0000E+00 12 .0000E+00 13 .0000E+00 14
.0000E+00 15 .0000E+00 16 .0000E+00
17 .0000E+00 18 .0000E+00 19 .0000E+00 20 .0000E+00 21 .0000E+00 22
.0000E+00 23 .0000E+00 24 .0000E+00

DAY OF WEEK = SUNDAY

1 .0000E+00 2 .0000E+00 3 .0000E+00 4 .0000E+00 5 .0000E+00 6
.0000E+00 7 .0000E+00 8 .0000E+00
9 .0000E+00 10 .0000E+00 11 .0000E+00 12 .0000E+00 13 .0000E+00 14
.0000E+00 15 .0000E+00 16 .0000E+00
17 .0000E+00 18 .0000E+00 19 .0000E+00 20 .0000E+00 21 .0000E+00 22
.0000E+00 23 .0000E+00 24 .0000E+00

*** AERMOD - VERSION 22112 *** C:\Users\Michael Tirohn\Desktop\HRAs\14726 Beech
Logistics\14726 Con *** 11/16/22

*** AERMET - VERSION 16216 ***

17:12:24

PAGE 65

*** MODELOPTs: RegDFAULT CONC ELEV URBAN ADJ_U*

* SOURCE EMISSION RATE SCALARS WHICH VARY DIURNALLY AND BY DAY OF WEEK
(HRDOW) *

SOURCE ID = L0000038 ; SOURCE TYPE = VOLUME :
HOUR SCALAR HOUR SCALAR HOUR SCALAR HOUR SCALAR HOUR SCALAR HOUR
SCALAR HOUR SCALAR HOUR SCALAR

DAY OF WEEK = WEEKDAY

1 .0000E+00 2 .0000E+00 3 .0000E+00 4 .0000E+00 5 .0000E+00 6
.0000E+00 7 .0000E+00 8 .0000E+00
9 .1000E+01 10 .1000E+01 11 .1000E+01 12 .1000E+01 13 .1000E+01 14
.1000E+01 15 .1000E+01 16 .1000E+01
17 .0000E+00 18 .0000E+00 19 .0000E+00 20 .0000E+00 21 .0000E+00 22
.0000E+00 23 .0000E+00 24 .0000E+00

DAY OF WEEK = SATURDAY

1 .0000E+00 2 .0000E+00 3 .0000E+00 4 .0000E+00 5 .0000E+00 6
.0000E+00 7 .0000E+00 8 .0000E+00
9 .0000E+00 10 .0000E+00 11 .0000E+00 12 .0000E+00 13 .0000E+00 14
.0000E+00 15 .0000E+00 16 .0000E+00
17 .0000E+00 18 .0000E+00 19 .0000E+00 20 .0000E+00 21 .0000E+00 22
.0000E+00 23 .0000E+00 24 .0000E+00

DAY OF WEEK = SUNDAY

1 .0000E+00 2 .0000E+00 3 .0000E+00 4 .0000E+00 5 .0000E+00 6
.0000E+00 7 .0000E+00 8 .0000E+00
9 .0000E+00 10 .0000E+00 11 .0000E+00 12 .0000E+00 13 .0000E+00 14
.0000E+00 15 .0000E+00 16 .0000E+00
17 .0000E+00 18 .0000E+00 19 .0000E+00 20 .0000E+00 21 .0000E+00 22
.0000E+00 23 .0000E+00 24 .0000E+00

*** AERMOD - VERSION 22112 *** C:\Users\Michael Tirohn\Desktop\HRAs\14726 Beech
Logistics\14726 Con *** 11/16/22

*** AERMET - VERSION 16216 ***

17:12:24

PAGE 66

*** MODELOPTs: RegDFAULT CONC ELEV URBAN ADJ_U*

* SOURCE EMISSION RATE SCALARS WHICH VARY DIURNALLY AND BY DAY OF WEEK
(HRDOW) *

SOURCE ID = L0000039 ; SOURCE TYPE = VOLUME :

HR HOUR SCALAR HOUR SCALAR HOUR SCALAR HOUR SCALAR HOUR SCALAR HOUR
SCALAR HOUR SCALAR HOUR SCALAR

DAY OF WEEK = WEEKDAY

1 .0000E+00 2 .0000E+00 3 .0000E+00 4 .0000E+00 5 .0000E+00 6
.0000E+00 7 .0000E+00 8 .0000E+00
9 .1000E+01 10 .1000E+01 11 .1000E+01 12 .1000E+01 13 .1000E+01 14
.1000E+01 15 .1000E+01 16 .1000E+01
17 .0000E+00 18 .0000E+00 19 .0000E+00 20 .0000E+00 21 .0000E+00 22
.0000E+00 23 .0000E+00 24 .0000E+00

DAY OF WEEK = SATURDAY

1 .0000E+00 2 .0000E+00 3 .0000E+00 4 .0000E+00 5 .0000E+00 6
.0000E+00 7 .0000E+00 8 .0000E+00
9 .0000E+00 10 .0000E+00 11 .0000E+00 12 .0000E+00 13 .0000E+00 14
.0000E+00 15 .0000E+00 16 .0000E+00
17 .0000E+00 18 .0000E+00 19 .0000E+00 20 .0000E+00 21 .0000E+00 22
.0000E+00 23 .0000E+00 24 .0000E+00

DAY OF WEEK = SUNDAY

1 .0000E+00 2 .0000E+00 3 .0000E+00 4 .0000E+00 5 .0000E+00 6
.0000E+00 7 .0000E+00 8 .0000E+00
9 .0000E+00 10 .0000E+00 11 .0000E+00 12 .0000E+00 13 .0000E+00 14
.0000E+00 15 .0000E+00 16 .0000E+00
17 .0000E+00 18 .0000E+00 19 .0000E+00 20 .0000E+00 21 .0000E+00 22
.0000E+00 23 .0000E+00 24 .0000E+00

*** AERMOD - VERSION 22112 *** C:\Users\Michael Tirohn\Desktop\HRAs\14726 Beech
Logistics\14726 Con *** 11/16/22

*** AERMET - VERSION 16216 ***

*** 17:12:24

PAGE 67

*** MODELOPTs: RegDFAULT CONC ELEV URBAN ADJ_U*

* SOURCE EMISSION RATE SCALARS WHICH VARY DIURNALLY AND BY DAY OF WEEK
(HRDOW) *

SOURCE ID = L0000040 ; SOURCE TYPE = VOLUME :
HR HOUR SCALAR HR HOUR SCALAR HR HOUR SCALAR HR HOUR SCALAR HR
SCALAR HOUR SCALAR HOUR SCALAR

DAY OF WEEK = WEEKDAY

1 .0000E+00 2 .0000E+00 3 .0000E+00 4 .0000E+00 5 .0000E+00 6
.0000E+00 7 .0000E+00 8 .0000E+00
9 .1000E+01 10 .1000E+01 11 .1000E+01 12 .1000E+01 13 .1000E+01 14
.1000E+01 15 .1000E+01 16 .1000E+01
17 .0000E+00 18 .0000E+00 19 .0000E+00 20 .0000E+00 21 .0000E+00 22
.0000E+00 23 .0000E+00 24 .0000E+00

DAY OF WEEK = SATURDAY

1 .0000E+00 2 .0000E+00 3 .0000E+00 4 .0000E+00 5 .0000E+00 6
.0000E+00 7 .0000E+00 8 .0000E+00
9 .0000E+00 10 .0000E+00 11 .0000E+00 12 .0000E+00 13 .0000E+00 14
.0000E+00 15 .0000E+00 16 .0000E+00
17 .0000E+00 18 .0000E+00 19 .0000E+00 20 .0000E+00 21 .0000E+00 22
.0000E+00 23 .0000E+00 24 .0000E+00

DAY OF WEEK = SUNDAY

1 .0000E+00 2 .0000E+00 3 .0000E+00 4 .0000E+00 5 .0000E+00 6
.0000E+00 7 .0000E+00 8 .0000E+00
9 .0000E+00 10 .0000E+00 11 .0000E+00 12 .0000E+00 13 .0000E+00 14
.0000E+00 15 .0000E+00 16 .0000E+00
17 .0000E+00 18 .0000E+00 19 .0000E+00 20 .0000E+00 21 .0000E+00 22
.0000E+00 23 .0000E+00 24 .0000E+00

*** AERMOD - VERSION 22112 *** C:\Users\Michael Tirohn\Desktop\HRAs\14726 Beech
Logistics\14726 Con *** 11/16/22

*** AERMET - VERSION 16216 ***

*** 17:12:24

*** MODELOPTs: RegDFAULT CONC ELEV URBAN ADJ_U*

* SOURCE EMISSION RATE SCALARS WHICH VARY DIURNALLY AND BY DAY OF WEEK (HRDOW) *

SOURCE ID = L0000041 ; SOURCE TYPE = VOLUME :
HOURLY SCALAR HOURLY SCALAR HOURLY SCALAR HOURLY SCALAR HOURLY SCALAR
SCALAR HOURLY SCALAR HOURLY SCALAR HOURLY SCALAR

DAY OF WEEK = WEEKDAY

1 .0000E+00 2 .0000E+00 3 .0000E+00 4 .0000E+00 5 .0000E+00 6
.0000E+00 7 .0000E+00 8 .0000E+00
9 .1000E+01 10 .1000E+01 11 .1000E+01 12 .1000E+01 13 .1000E+01 14
.1000E+01 15 .1000E+01 16 .1000E+01
17 .0000E+00 18 .0000E+00 19 .0000E+00 20 .0000E+00 21 .0000E+00 22
.0000E+00 23 .0000E+00 24 .0000E+00

DAY OF WEEK = SATURDAY

1 .0000E+00 2 .0000E+00 3 .0000E+00 4 .0000E+00 5 .0000E+00 6
.0000E+00 7 .0000E+00 8 .0000E+00
9 .0000E+00 10 .0000E+00 11 .0000E+00 12 .0000E+00 13 .0000E+00 14
.0000E+00 15 .0000E+00 16 .0000E+00
17 .0000E+00 18 .0000E+00 19 .0000E+00 20 .0000E+00 21 .0000E+00 22
.0000E+00 23 .0000E+00 24 .0000E+00

DAY OF WEEK = SUNDAY

1 .0000E+00 2 .0000E+00 3 .0000E+00 4 .0000E+00 5 .0000E+00 6
.0000E+00 7 .0000E+00 8 .0000E+00
9 .0000E+00 10 .0000E+00 11 .0000E+00 12 .0000E+00 13 .0000E+00 14
.0000E+00 15 .0000E+00 16 .0000E+00
17 .0000E+00 18 .0000E+00 19 .0000E+00 20 .0000E+00 21 .0000E+00 22
.0000E+00 23 .0000E+00 24 .0000E+00

*** AERMOD - VERSION 22112 *** C:\Users\Michael Tirohn\Desktop\HRAs\14726 Beech
Logistics\14726 Con *** 11/16/22

*** AERMET - VERSION 16216 ***

17:12:24

*** MODELOPTs: RegDFAULT CONC ELEV URBAN ADJ_U*

* SOURCE EMISSION RATE SCALARS WHICH VARY DIURNALLY AND BY DAY OF WEEK (HRDOW) *

SOURCE ID = L0000042 ; SOURCE TYPE = VOLUME :
HOURLY SCALAR HOURLY SCALAR HOURLY SCALAR HOURLY SCALAR HOURLY SCALAR
SCALAR HOURLY SCALAR HOURLY SCALAR HOURLY SCALAR

DAY OF WEEK = WEEKDAY

1 .0000E+00 2 .0000E+00 3 .0000E+00 4 .0000E+00 5 .0000E+00 6
.0000E+00 7 .0000E+00 8 .0000E+00
9 .1000E+01 10 .1000E+01 11 .1000E+01 12 .1000E+01 13 .1000E+01 14
.1000E+01 15 .1000E+01 16 .1000E+01
17 .0000E+00 18 .0000E+00 19 .0000E+00 20 .0000E+00 21 .0000E+00 22
.0000E+00 23 .0000E+00 24 .0000E+00

DAY OF WEEK = SATURDAY

1 .0000E+00 2 .0000E+00 3 .0000E+00 4 .0000E+00 5 .0000E+00 6
.0000E+00 7 .0000E+00 8 .0000E+00
9 .0000E+00 10 .0000E+00 11 .0000E+00 12 .0000E+00 13 .0000E+00 14
.0000E+00 15 .0000E+00 16 .0000E+00
17 .0000E+00 18 .0000E+00 19 .0000E+00 20 .0000E+00 21 .0000E+00 22
.0000E+00 23 .0000E+00 24 .0000E+00

DAY OF WEEK = SUNDAY

1 .0000E+00 2 .0000E+00 3 .0000E+00 4 .0000E+00 5 .0000E+00 6
.0000E+00 7 .0000E+00 8 .0000E+00

9 .0000E+00 10 .0000E+00 11 .0000E+00 12 .0000E+00 13 .0000E+00 14
.0000E+00 15 .0000E+00 16 .0000E+00
17 .0000E+00 18 .0000E+00 19 .0000E+00 20 .0000E+00 21 .0000E+00 22
.0000E+00 23 .0000E+00 24 .0000E+00

*** AERMOD - VERSION 22112 *** C:\Users\Michael Tirohn\Desktop\HRAs\14726 Beech
Logistics\14726 Con *** 11/16/22
*** AERMET - VERSION 16216 ***
*** 17:12:24

PAGE 70

*** MODELOPTs: RegDFAULT CONC ELEV URBAN ADJ_U*

* SOURCE EMISSION RATE SCALARS WHICH VARY DIURNALLY AND BY DAY OF WEEK
(HRDOW) *

SOURCE ID = L0000043 ; SOURCE TYPE = VOLUME :
HOUR SCALAR HOUR SCALAR HOUR SCALAR HOUR SCALAR HOUR
SCALAR HOUR SCALAR HOUR SCALAR

DAY OF WEEK = WEEKDAY

1 .0000E+00 2 .0000E+00 3 .0000E+00 4 .0000E+00 5 .0000E+00 6
.0000E+00 7 .0000E+00 8 .0000E+00
9 .1000E+01 10 .1000E+01 11 .1000E+01 12 .1000E+01 13 .1000E+01 14
.1000E+01 15 .1000E+01 16 .1000E+01
17 .0000E+00 18 .0000E+00 19 .0000E+00 20 .0000E+00 21 .0000E+00 22
.0000E+00 23 .0000E+00 24 .0000E+00

DAY OF WEEK = SATURDAY

1 .0000E+00 2 .0000E+00 3 .0000E+00 4 .0000E+00 5 .0000E+00 6
.0000E+00 7 .0000E+00 8 .0000E+00
9 .0000E+00 10 .0000E+00 11 .0000E+00 12 .0000E+00 13 .0000E+00 14
.0000E+00 15 .0000E+00 16 .0000E+00
17 .0000E+00 18 .0000E+00 19 .0000E+00 20 .0000E+00 21 .0000E+00 22
.0000E+00 23 .0000E+00 24 .0000E+00

DAY OF WEEK = SUNDAY

1 .0000E+00 2 .0000E+00 3 .0000E+00 4 .0000E+00 5 .0000E+00 6
.0000E+00 7 .0000E+00 8 .0000E+00
9 .0000E+00 10 .0000E+00 11 .0000E+00 12 .0000E+00 13 .0000E+00 14
.0000E+00 15 .0000E+00 16 .0000E+00
17 .0000E+00 18 .0000E+00 19 .0000E+00 20 .0000E+00 21 .0000E+00 22
.0000E+00 23 .0000E+00 24 .0000E+00

*** AERMOD - VERSION 22112 *** C:\Users\Michael Tirohn\Desktop\HRAs\14726 Beech
Logistics\14726 Con *** 11/16/22
*** AERMET - VERSION 16216 ***
*** 17:12:24

PAGE 71

*** MODELOPTs: RegDFAULT CONC ELEV URBAN ADJ_U*

* SOURCE EMISSION RATE SCALARS WHICH VARY DIURNALLY AND BY DAY OF WEEK
(HRDOW) *

SOURCE ID = L0000044 ; SOURCE TYPE = VOLUME :
HOUR SCALAR HOUR SCALAR HOUR SCALAR HOUR SCALAR HOUR
SCALAR HOUR SCALAR HOUR SCALAR

DAY OF WEEK = WEEKDAY

1 .0000E+00 2 .0000E+00 3 .0000E+00 4 .0000E+00 5 .0000E+00 6
.0000E+00 7 .0000E+00 8 .0000E+00
9 .1000E+01 10 .1000E+01 11 .1000E+01 12 .1000E+01 13 .1000E+01 14
.1000E+01 15 .1000E+01 16 .1000E+01
17 .0000E+00 18 .0000E+00 19 .0000E+00 20 .0000E+00 21 .0000E+00 22
.0000E+00 23 .0000E+00 24 .0000E+00

DAY OF WEEK = SATURDAY

1 .0000E+00 2 .0000E+00 3 .0000E+00 4 .0000E+00 5 .0000E+00 6

.0000E+00 7 .0000E+00 8 .0000E+00
9 .0000E+00 10 .0000E+00 11 .0000E+00 12 .0000E+00 13 .0000E+00 14
.0000E+00 15 .0000E+00 16 .0000E+00
17 .0000E+00 18 .0000E+00 19 .0000E+00 20 .0000E+00 21 .0000E+00 22
.0000E+00 23 .0000E+00 24 .0000E+00

DAY OF WEEK = SUNDAY

1 .0000E+00 2 .0000E+00 3 .0000E+00 4 .0000E+00 5 .0000E+00 6
.0000E+00 7 .0000E+00 8 .0000E+00
9 .0000E+00 10 .0000E+00 11 .0000E+00 12 .0000E+00 13 .0000E+00 14
.0000E+00 15 .0000E+00 16 .0000E+00
17 .0000E+00 18 .0000E+00 19 .0000E+00 20 .0000E+00 21 .0000E+00 22
.0000E+00 23 .0000E+00 24 .0000E+00

*** AERMOD - VERSION 22112 *** C:\Users\Michael Tirohn\Desktop\HRAs\14726 Beech
Logistics\14726 Con *** 11/16/22

*** AERMET - VERSION 16216 ***

*** 17:12:24

PAGE 72

*** MODELOPTs: RegDFAULT CONC ELEV URBAN ADJ_U*

* SOURCE EMISSION RATE SCALARS WHICH VARY DIURNALLY AND BY DAY OF WEEK
(HRDOW) *

SOURCE ID = L0000045 ; SOURCE TYPE = VOLUME :
HOUR SCALAR HOUR SCALAR HOUR SCALAR HOUR SCALAR HOUR SCALAR HOUR
SCALAR HOUR SCALAR HOUR SCALAR

DAY OF WEEK = WEEKDAY

1 .0000E+00 2 .0000E+00 3 .0000E+00 4 .0000E+00 5 .0000E+00 6
.0000E+00 7 .0000E+00 8 .0000E+00
9 .1000E+01 10 .1000E+01 11 .1000E+01 12 .1000E+01 13 .1000E+01 14
.1000E+01 15 .1000E+01 16 .1000E+01
17 .0000E+00 18 .0000E+00 19 .0000E+00 20 .0000E+00 21 .0000E+00 22
.0000E+00 23 .0000E+00 24 .0000E+00

DAY OF WEEK = SATURDAY

1 .0000E+00 2 .0000E+00 3 .0000E+00 4 .0000E+00 5 .0000E+00 6
.0000E+00 7 .0000E+00 8 .0000E+00
9 .0000E+00 10 .0000E+00 11 .0000E+00 12 .0000E+00 13 .0000E+00 14
.0000E+00 15 .0000E+00 16 .0000E+00
17 .0000E+00 18 .0000E+00 19 .0000E+00 20 .0000E+00 21 .0000E+00 22
.0000E+00 23 .0000E+00 24 .0000E+00

DAY OF WEEK = SUNDAY

1 .0000E+00 2 .0000E+00 3 .0000E+00 4 .0000E+00 5 .0000E+00 6
.0000E+00 7 .0000E+00 8 .0000E+00
9 .0000E+00 10 .0000E+00 11 .0000E+00 12 .0000E+00 13 .0000E+00 14
.0000E+00 15 .0000E+00 16 .0000E+00
17 .0000E+00 18 .0000E+00 19 .0000E+00 20 .0000E+00 21 .0000E+00 22
.0000E+00 23 .0000E+00 24 .0000E+00

*** AERMOD - VERSION 22112 *** C:\Users\Michael Tirohn\Desktop\HRAs\14726 Beech
Logistics\14726 Con *** 11/16/22

*** AERMET - VERSION 16216 ***

*** 17:12:24

PAGE 73

*** MODELOPTs: RegDFAULT CONC ELEV URBAN ADJ_U*

* SOURCE EMISSION RATE SCALARS WHICH VARY DIURNALLY AND BY DAY OF WEEK
(HRDOW) *

SOURCE ID = L0000046 ; SOURCE TYPE = VOLUME :
HOUR SCALAR HOUR SCALAR HOUR SCALAR HOUR SCALAR HOUR SCALAR HOUR
SCALAR HOUR SCALAR HOUR SCALAR

DAY OF WEEK = WEEKDAY

1 .0000E+00 2 .0000E+00 3 .0000E+00 4 .0000E+00 5 .0000E+00 6
.0000E+00 7 .0000E+00 8 .0000E+00
9 .1000E+01 10 .1000E+01 11 .1000E+01 12 .1000E+01 13 .1000E+01 14
.1000E+01 15 .1000E+01 16 .1000E+01
17 .0000E+00 18 .0000E+00 19 .0000E+00 20 .0000E+00 21 .0000E+00 22
.0000E+00 23 .0000E+00 24 .0000E+00

DAY OF WEEK = SATURDAY

1 .0000E+00 2 .0000E+00 3 .0000E+00 4 .0000E+00 5 .0000E+00 6
.0000E+00 7 .0000E+00 8 .0000E+00
9 .0000E+00 10 .0000E+00 11 .0000E+00 12 .0000E+00 13 .0000E+00 14
.0000E+00 15 .0000E+00 16 .0000E+00
17 .0000E+00 18 .0000E+00 19 .0000E+00 20 .0000E+00 21 .0000E+00 22
.0000E+00 23 .0000E+00 24 .0000E+00

DAY OF WEEK = SUNDAY

1 .0000E+00 2 .0000E+00 3 .0000E+00 4 .0000E+00 5 .0000E+00 6
.0000E+00 7 .0000E+00 8 .0000E+00
9 .0000E+00 10 .0000E+00 11 .0000E+00 12 .0000E+00 13 .0000E+00 14
.0000E+00 15 .0000E+00 16 .0000E+00
17 .0000E+00 18 .0000E+00 19 .0000E+00 20 .0000E+00 21 .0000E+00 22
.0000E+00 23 .0000E+00 24 .0000E+00

*** AERMOD - VERSION 22112 *** C:\Users\Michael Tirohn\Desktop\HRAs\14726 Beech
Logistics\14726 Con *** 11/16/22

*** AERMET - VERSION 16216 ***

17:12:24

PAGE 74

*** MODELOPTs: RegDEFAULT CONC ELEV URBAN ADJ_U*

* SOURCE EMISSION RATE SCALARS WHICH VARY DIURNALLY AND BY DAY OF WEEK
(HRDOW) *

SOURCE ID = L0000047 ; SOURCE TYPE = VOLUME :
HOUR SCALAR HOUR SCALAR HOUR SCALAR HOUR SCALAR HOUR SCALAR HOUR
SCALAR HOUR SCALAR HOUR SCALAR

DAY OF WEEK = WEEKDAY

1 .0000E+00 2 .0000E+00 3 .0000E+00 4 .0000E+00 5 .0000E+00 6
.0000E+00 7 .0000E+00 8 .0000E+00
9 .1000E+01 10 .1000E+01 11 .1000E+01 12 .1000E+01 13 .1000E+01 14
.1000E+01 15 .1000E+01 16 .1000E+01
17 .0000E+00 18 .0000E+00 19 .0000E+00 20 .0000E+00 21 .0000E+00 22
.0000E+00 23 .0000E+00 24 .0000E+00

DAY OF WEEK = SATURDAY

1 .0000E+00 2 .0000E+00 3 .0000E+00 4 .0000E+00 5 .0000E+00 6
.0000E+00 7 .0000E+00 8 .0000E+00
9 .0000E+00 10 .0000E+00 11 .0000E+00 12 .0000E+00 13 .0000E+00 14
.0000E+00 15 .0000E+00 16 .0000E+00
17 .0000E+00 18 .0000E+00 19 .0000E+00 20 .0000E+00 21 .0000E+00 22
.0000E+00 23 .0000E+00 24 .0000E+00

DAY OF WEEK = SUNDAY

1 .0000E+00 2 .0000E+00 3 .0000E+00 4 .0000E+00 5 .0000E+00 6
.0000E+00 7 .0000E+00 8 .0000E+00
9 .0000E+00 10 .0000E+00 11 .0000E+00 12 .0000E+00 13 .0000E+00 14
.0000E+00 15 .0000E+00 16 .0000E+00
17 .0000E+00 18 .0000E+00 19 .0000E+00 20 .0000E+00 21 .0000E+00 22
.0000E+00 23 .0000E+00 24 .0000E+00

*** AERMOD - VERSION 22112 *** C:\Users\Michael Tirohn\Desktop\HRAs\14726 Beech
Logistics\14726 Con *** 11/16/22

*** AERMET - VERSION 16216 ***

17:12:24

PAGE 75

*** MODELOPTs: RegDEFAULT CONC ELEV URBAN ADJ_U*

* SOURCE EMISSION RATE SCALARS WHICH VARY DIURNALLY AND BY DAY OF WEEK

(HRDOW) *

SOURCE ID = L0000048 ; SOURCE TYPE = VOLUME :
HOUR SCALAR HOUR SCALAR HOUR SCALAR HOUR SCALAR HOUR SCALAR HOUR
SCALAR HOUR SCALAR HOUR SCALAR

DAY OF WEEK = WEEKDAY

1 .0000E+00 2 .0000E+00 3 .0000E+00 4 .0000E+00 5 .0000E+00 6
.0000E+00 7 .0000E+00 8 .0000E+00
9 .1000E+01 10 .1000E+01 11 .1000E+01 12 .1000E+01 13 .1000E+01 14
.1000E+01 15 .1000E+01 16 .1000E+01
17 .0000E+00 18 .0000E+00 19 .0000E+00 20 .0000E+00 21 .0000E+00 22
.0000E+00 23 .0000E+00 24 .0000E+00

DAY OF WEEK = SATURDAY

1 .0000E+00 2 .0000E+00 3 .0000E+00 4 .0000E+00 5 .0000E+00 6
.0000E+00 7 .0000E+00 8 .0000E+00
9 .0000E+00 10 .0000E+00 11 .0000E+00 12 .0000E+00 13 .0000E+00 14
.0000E+00 15 .0000E+00 16 .0000E+00
17 .0000E+00 18 .0000E+00 19 .0000E+00 20 .0000E+00 21 .0000E+00 22
.0000E+00 23 .0000E+00 24 .0000E+00

DAY OF WEEK = SUNDAY

1 .0000E+00 2 .0000E+00 3 .0000E+00 4 .0000E+00 5 .0000E+00 6
.0000E+00 7 .0000E+00 8 .0000E+00
9 .0000E+00 10 .0000E+00 11 .0000E+00 12 .0000E+00 13 .0000E+00 14
.0000E+00 15 .0000E+00 16 .0000E+00
17 .0000E+00 18 .0000E+00 19 .0000E+00 20 .0000E+00 21 .0000E+00 22
.0000E+00 23 .0000E+00 24 .0000E+00

*** AERMOD - VERSION 22112 *** C:\Users\Michael Tirohn\Desktop\HRAs\14726 Beech
Logistics\14726 Con *** 11/16/22
*** AERMET - VERSION 16216 ***
*** 17:12:24

PAGE 76

*** MODELOPTs: RegDFAULT CONC ELEV URBAN ADJ_U*

* SOURCE EMISSION RATE SCALARS WHICH VARY DIURNALLY AND BY DAY OF WEEK
(HRDOW) *

SOURCE ID = L0000049 ; SOURCE TYPE = VOLUME :
HOUR SCALAR HOUR SCALAR HOUR SCALAR HOUR SCALAR HOUR SCALAR HOUR
SCALAR HOUR SCALAR HOUR SCALAR

DAY OF WEEK = WEEKDAY

1 .0000E+00 2 .0000E+00 3 .0000E+00 4 .0000E+00 5 .0000E+00 6
.0000E+00 7 .0000E+00 8 .0000E+00
9 .1000E+01 10 .1000E+01 11 .1000E+01 12 .1000E+01 13 .1000E+01 14
.1000E+01 15 .1000E+01 16 .1000E+01
17 .0000E+00 18 .0000E+00 19 .0000E+00 20 .0000E+00 21 .0000E+00 22
.0000E+00 23 .0000E+00 24 .0000E+00

DAY OF WEEK = SATURDAY

1 .0000E+00 2 .0000E+00 3 .0000E+00 4 .0000E+00 5 .0000E+00 6
.0000E+00 7 .0000E+00 8 .0000E+00
9 .0000E+00 10 .0000E+00 11 .0000E+00 12 .0000E+00 13 .0000E+00 14
.0000E+00 15 .0000E+00 16 .0000E+00
17 .0000E+00 18 .0000E+00 19 .0000E+00 20 .0000E+00 21 .0000E+00 22
.0000E+00 23 .0000E+00 24 .0000E+00

DAY OF WEEK = SUNDAY

1 .0000E+00 2 .0000E+00 3 .0000E+00 4 .0000E+00 5 .0000E+00 6
.0000E+00 7 .0000E+00 8 .0000E+00
9 .0000E+00 10 .0000E+00 11 .0000E+00 12 .0000E+00 13 .0000E+00 14
.0000E+00 15 .0000E+00 16 .0000E+00
17 .0000E+00 18 .0000E+00 19 .0000E+00 20 .0000E+00 21 .0000E+00 22
.0000E+00 23 .0000E+00 24 .0000E+00

*** AERMOD - VERSION 22112 *** C:\Users\Michael Tirohn\Desktop\HRAs\14726 Beech

*** MODELOPTs: RegDEFAULT CONC ELEV URBAN ADJ_U*

* SOURCE EMISSION RATE SCALARS WHICH VARY DIURNALLY AND BY DAY OF WEEK (HRDOW) *

SOURCE ID = L0000050 ; SOURCE TYPE = VOLUME :
HOUR SCALAR HOUR SCALAR HOUR SCALAR HOUR SCALAR HOUR SCALAR HOUR
SCALAR HOUR SCALAR HOUR SCALAR

DAY OF WEEK = WEEKDAY

1 .0000E+00 2 .0000E+00 3 .0000E+00 4 .0000E+00 5 .0000E+00 6
.0000E+00 7 .0000E+00 8 .0000E+00
9 .1000E+01 10 .1000E+01 11 .1000E+01 12 .1000E+01 13 .1000E+01 14
.1000E+01 15 .1000E+01 16 .1000E+01
17 .0000E+00 18 .0000E+00 19 .0000E+00 20 .0000E+00 21 .0000E+00 22
.0000E+00 23 .0000E+00 24 .0000E+00

DAY OF WEEK = SATURDAY

1 .0000E+00 2 .0000E+00 3 .0000E+00 4 .0000E+00 5 .0000E+00 6
.0000E+00 7 .0000E+00 8 .0000E+00
9 .0000E+00 10 .0000E+00 11 .0000E+00 12 .0000E+00 13 .0000E+00 14
.0000E+00 15 .0000E+00 16 .0000E+00
17 .0000E+00 18 .0000E+00 19 .0000E+00 20 .0000E+00 21 .0000E+00 22
.0000E+00 23 .0000E+00 24 .0000E+00

DAY OF WEEK = SUNDAY

1 .0000E+00 2 .0000E+00 3 .0000E+00 4 .0000E+00 5 .0000E+00 6
.0000E+00 7 .0000E+00 8 .0000E+00
9 .0000E+00 10 .0000E+00 11 .0000E+00 12 .0000E+00 13 .0000E+00 14
.0000E+00 15 .0000E+00 16 .0000E+00
17 .0000E+00 18 .0000E+00 19 .0000E+00 20 .0000E+00 21 .0000E+00 22
.0000E+00 23 .0000E+00 24 .0000E+00

*** MODELOPTs: RegDEFAULT CONC ELEV URBAN ADJ_U*

* SOURCE EMISSION RATE SCALARS WHICH VARY DIURNALLY AND BY DAY OF WEEK (HRDOW) *

SOURCE ID = L0000051 ; SOURCE TYPE = VOLUME :
HOUR SCALAR HOUR SCALAR HOUR SCALAR HOUR SCALAR HOUR SCALAR HOUR
SCALAR HOUR SCALAR HOUR SCALAR

DAY OF WEEK = WEEKDAY

1 .0000E+00 2 .0000E+00 3 .0000E+00 4 .0000E+00 5 .0000E+00 6
.0000E+00 7 .0000E+00 8 .0000E+00
9 .1000E+01 10 .1000E+01 11 .1000E+01 12 .1000E+01 13 .1000E+01 14
.1000E+01 15 .1000E+01 16 .1000E+01
17 .0000E+00 18 .0000E+00 19 .0000E+00 20 .0000E+00 21 .0000E+00 22
.0000E+00 23 .0000E+00 24 .0000E+00

DAY OF WEEK = SATURDAY

1 .0000E+00 2 .0000E+00 3 .0000E+00 4 .0000E+00 5 .0000E+00 6
.0000E+00 7 .0000E+00 8 .0000E+00
9 .0000E+00 10 .0000E+00 11 .0000E+00 12 .0000E+00 13 .0000E+00 14
.0000E+00 15 .0000E+00 16 .0000E+00
17 .0000E+00 18 .0000E+00 19 .0000E+00 20 .0000E+00 21 .0000E+00 22
.0000E+00 23 .0000E+00 24 .0000E+00

DAY OF WEEK = SUNDAY

1	.0000E+00	2	.0000E+00	3	.0000E+00	4	.0000E+00	5	.0000E+00	6	.0000E+00
7	.0000E+00	8	.0000E+00	9	.0000E+00	10	.0000E+00	11	.0000E+00	12	.0000E+00
13	.0000E+00	14	.0000E+00	15	.0000E+00	16	.0000E+00	17	.0000E+00	18	.0000E+00
19	.0000E+00	20	.0000E+00	21	.0000E+00	22	.0000E+00	23	.0000E+00	24	.0000E+00

*** AERMOD - VERSION 22112 *** C:\Users\Michael Tirohn\Desktop\HRAs\14726 Beech Logistics\14726 Con *** 11/16/22

*** AERMET - VERSION 16216 ***

*** 17:12:24

PAGE 79

*** MODELOPTs: RegDFAULT CONC ELEV URBAN ADJ_U*

* SOURCE EMISSION RATE SCALARS WHICH VARY DIURNALLY AND BY DAY OF WEEK (HRDOW) *

SOURCE ID = L0000052 ; SOURCE TYPE = VOLUME :
 HOUR SCALAR HOUR SCALAR HOUR SCALAR HOUR SCALAR HOUR SCALAR HOUR
 SCALAR HOUR SCALAR HOUR SCALAR

DAY OF WEEK = WEEKDAY

1	.0000E+00	2	.0000E+00	3	.0000E+00	4	.0000E+00	5	.0000E+00	6	.0000E+00
7	.0000E+00	8	.0000E+00	9	.1000E+01	10	.1000E+01	11	.1000E+01	12	.1000E+01
13	.1000E+01	14	.1000E+01	15	.1000E+01	16	.1000E+01	17	.0000E+00	18	.0000E+00
19	.0000E+00	20	.0000E+00	21	.0000E+00	22	.0000E+00	23	.0000E+00	24	.0000E+00

DAY OF WEEK = SATURDAY

1	.0000E+00	2	.0000E+00	3	.0000E+00	4	.0000E+00	5	.0000E+00	6	.0000E+00
7	.0000E+00	8	.0000E+00	9	.0000E+00	10	.0000E+00	11	.0000E+00	12	.0000E+00
13	.0000E+00	14	.0000E+00	15	.0000E+00	16	.0000E+00	17	.0000E+00	18	.0000E+00
19	.0000E+00	20	.0000E+00	21	.0000E+00	22	.0000E+00	23	.0000E+00	24	.0000E+00

DAY OF WEEK = SUNDAY

1	.0000E+00	2	.0000E+00	3	.0000E+00	4	.0000E+00	5	.0000E+00	6	.0000E+00
7	.0000E+00	8	.0000E+00	9	.0000E+00	10	.0000E+00	11	.0000E+00	12	.0000E+00
13	.0000E+00	14	.0000E+00	15	.0000E+00	16	.0000E+00	17	.0000E+00	18	.0000E+00
19	.0000E+00	20	.0000E+00	21	.0000E+00	22	.0000E+00	23	.0000E+00	24	.0000E+00

*** AERMOD - VERSION 22112 *** C:\Users\Michael Tirohn\Desktop\HRAs\14726 Beech Logistics\14726 Con *** 11/16/22

*** AERMET - VERSION 16216 ***

*** 17:12:24

PAGE 80

*** MODELOPTs: RegDFAULT CONC ELEV URBAN ADJ_U*

* SOURCE EMISSION RATE SCALARS WHICH VARY DIURNALLY AND BY DAY OF WEEK (HRDOW) *

SOURCE ID = L0000053 ; SOURCE TYPE = VOLUME :
 HOUR SCALAR HOUR SCALAR HOUR SCALAR HOUR SCALAR HOUR SCALAR HOUR
 SCALAR HOUR SCALAR HOUR SCALAR

DAY OF WEEK = WEEKDAY

1	.0000E+00	2	.0000E+00	3	.0000E+00	4	.0000E+00	5	.0000E+00	6	.0000E+00
7	.0000E+00	8	.0000E+00	9	.1000E+01	10	.1000E+01	11	.1000E+01	12	.1000E+01
13	.1000E+01	14	.1000E+01	15	.1000E+01	16	.1000E+01	17	.0000E+00	18	.0000E+00
19	.0000E+00	20	.0000E+00	21	.0000E+00	22	.0000E+00	23	.0000E+00	24	.0000E+00

.0000E+00 23 .0000E+00 24 .0000E+00

DAY OF WEEK = SATURDAY

1 .0000E+00 2 .0000E+00 3 .0000E+00 4 .0000E+00 5 .0000E+00 6
.0000E+00 7 .0000E+00 8 .0000E+00
9 .0000E+00 10 .0000E+00 11 .0000E+00 12 .0000E+00 13 .0000E+00 14
.0000E+00 15 .0000E+00 16 .0000E+00
17 .0000E+00 18 .0000E+00 19 .0000E+00 20 .0000E+00 21 .0000E+00 22
.0000E+00 23 .0000E+00 24 .0000E+00

DAY OF WEEK = SUNDAY

1 .0000E+00 2 .0000E+00 3 .0000E+00 4 .0000E+00 5 .0000E+00 6
.0000E+00 7 .0000E+00 8 .0000E+00
9 .0000E+00 10 .0000E+00 11 .0000E+00 12 .0000E+00 13 .0000E+00 14
.0000E+00 15 .0000E+00 16 .0000E+00
17 .0000E+00 18 .0000E+00 19 .0000E+00 20 .0000E+00 21 .0000E+00 22
.0000E+00 23 .0000E+00 24 .0000E+00

*** AERMOD - VERSION 22112 *** C:\Users\Michael Tirohn\Desktop\HRAs\14726 Beech
Logistics\14726 Con *** 11/16/22

*** AERMET - VERSION 16216 ***

*** 17:12:24

PAGE 81

*** MODELOPTs: RegDFAULT CONC ELEV URBAN ADJ_U*

* SOURCE EMISSION RATE SCALARS WHICH VARY DIURNALLY AND BY DAY OF WEEK
(HRDOW) *

SOURCE ID = L0000054 ; SOURCE TYPE = VOLUME :

HR SCALAR HR SCALAR HR SCALAR HR SCALAR HR SCALAR
SCALAR HR SCALAR HR SCALAR

DAY OF WEEK = WEEKDAY

1 .0000E+00 2 .0000E+00 3 .0000E+00 4 .0000E+00 5 .0000E+00 6
.0000E+00 7 .0000E+00 8 .0000E+00
9 .1000E+01 10 .1000E+01 11 .1000E+01 12 .1000E+01 13 .1000E+01 14
.1000E+01 15 .1000E+01 16 .1000E+01
17 .0000E+00 18 .0000E+00 19 .0000E+00 20 .0000E+00 21 .0000E+00 22
.0000E+00 23 .0000E+00 24 .0000E+00

DAY OF WEEK = SATURDAY

1 .0000E+00 2 .0000E+00 3 .0000E+00 4 .0000E+00 5 .0000E+00 6
.0000E+00 7 .0000E+00 8 .0000E+00
9 .0000E+00 10 .0000E+00 11 .0000E+00 12 .0000E+00 13 .0000E+00 14
.0000E+00 15 .0000E+00 16 .0000E+00
17 .0000E+00 18 .0000E+00 19 .0000E+00 20 .0000E+00 21 .0000E+00 22
.0000E+00 23 .0000E+00 24 .0000E+00

DAY OF WEEK = SUNDAY

1 .0000E+00 2 .0000E+00 3 .0000E+00 4 .0000E+00 5 .0000E+00 6
.0000E+00 7 .0000E+00 8 .0000E+00
9 .0000E+00 10 .0000E+00 11 .0000E+00 12 .0000E+00 13 .0000E+00 14
.0000E+00 15 .0000E+00 16 .0000E+00
17 .0000E+00 18 .0000E+00 19 .0000E+00 20 .0000E+00 21 .0000E+00 22
.0000E+00 23 .0000E+00 24 .0000E+00

*** AERMOD - VERSION 22112 *** C:\Users\Michael Tirohn\Desktop\HRAs\14726 Beech
Logistics\14726 Con *** 11/16/22

*** AERMET - VERSION 16216 ***

*** 17:12:24

PAGE 82

*** MODELOPTs: RegDFAULT CONC ELEV URBAN ADJ_U*

* SOURCE EMISSION RATE SCALARS WHICH VARY DIURNALLY AND BY DAY OF WEEK
(HRDOW) *

SOURCE ID = L0000055 ; SOURCE TYPE = VOLUME :

HR SCALAR HR SCALAR HR SCALAR HR SCALAR HR SCALAR
SCALAR HR SCALAR HR SCALAR

DAY OF WEEK = WEEKDAY

1	.0000E+00	2	.0000E+00	3	.0000E+00	4	.0000E+00	5	.0000E+00	6	
	.0000E+00	7	.0000E+00	8	.0000E+00						
9	.1000E+01	10	.1000E+01	11	.1000E+01	12	.1000E+01	13	.1000E+01	14	
	.1000E+01	15	.1000E+01	16	.1000E+01						
17	.0000E+00	18	.0000E+00	19	.0000E+00	20	.0000E+00	21	.0000E+00	22	
	.0000E+00	23	.0000E+00	24	.0000E+00						

DAY OF WEEK = SATURDAY

1	.0000E+00	2	.0000E+00	3	.0000E+00	4	.0000E+00	5	.0000E+00	6	
	.0000E+00	7	.0000E+00	8	.0000E+00						
9	.0000E+00	10	.0000E+00	11	.0000E+00	12	.0000E+00	13	.0000E+00	14	
	.0000E+00	15	.0000E+00	16	.0000E+00						
17	.0000E+00	18	.0000E+00	19	.0000E+00	20	.0000E+00	21	.0000E+00	22	
	.0000E+00	23	.0000E+00	24	.0000E+00						

DAY OF WEEK = SUNDAY

1	.0000E+00	2	.0000E+00	3	.0000E+00	4	.0000E+00	5	.0000E+00	6	
	.0000E+00	7	.0000E+00	8	.0000E+00						
9	.0000E+00	10	.0000E+00	11	.0000E+00	12	.0000E+00	13	.0000E+00	14	
	.0000E+00	15	.0000E+00	16	.0000E+00						
17	.0000E+00	18	.0000E+00	19	.0000E+00	20	.0000E+00	21	.0000E+00	22	
	.0000E+00	23	.0000E+00	24	.0000E+00						

*** AERMOD - VERSION 22112 *** C:\Users\Michael Tirohn\Desktop\HRAs\14726 Beech
 Logistics\14726 Con *** 11/16/22

*** AERMET - VERSION 16216 ***

*** 17:12:24

PAGE 83

*** MODELOPTs: RegDEFAULT CONC ELEV URBAN ADJ_U*

* SOURCE EMISSION RATE SCALARS WHICH VARY DIURNALLY AND BY DAY OF WEEK
 (HRDOW) *

SOURCE ID = L0000056 ; SOURCE TYPE = VOLUME :
 HOUR SCALAR HOUR SCALAR HOUR SCALAR HOUR SCALAR HOUR SCALAR HOUR
 SCALAR HOUR SCALAR HOUR SCALAR

DAY OF WEEK = WEEKDAY

1	.0000E+00	2	.0000E+00	3	.0000E+00	4	.0000E+00	5	.0000E+00	6	
	.0000E+00	7	.0000E+00	8	.0000E+00						
9	.1000E+01	10	.1000E+01	11	.1000E+01	12	.1000E+01	13	.1000E+01	14	
	.1000E+01	15	.1000E+01	16	.1000E+01						
17	.0000E+00	18	.0000E+00	19	.0000E+00	20	.0000E+00	21	.0000E+00	22	
	.0000E+00	23	.0000E+00	24	.0000E+00						

DAY OF WEEK = SATURDAY

1	.0000E+00	2	.0000E+00	3	.0000E+00	4	.0000E+00	5	.0000E+00	6	
	.0000E+00	7	.0000E+00	8	.0000E+00						
9	.0000E+00	10	.0000E+00	11	.0000E+00	12	.0000E+00	13	.0000E+00	14	
	.0000E+00	15	.0000E+00	16	.0000E+00						
17	.0000E+00	18	.0000E+00	19	.0000E+00	20	.0000E+00	21	.0000E+00	22	
	.0000E+00	23	.0000E+00	24	.0000E+00						

DAY OF WEEK = SUNDAY

1	.0000E+00	2	.0000E+00	3	.0000E+00	4	.0000E+00	5	.0000E+00	6	
	.0000E+00	7	.0000E+00	8	.0000E+00						
9	.0000E+00	10	.0000E+00	11	.0000E+00	12	.0000E+00	13	.0000E+00	14	
	.0000E+00	15	.0000E+00	16	.0000E+00						
17	.0000E+00	18	.0000E+00	19	.0000E+00	20	.0000E+00	21	.0000E+00	22	
	.0000E+00	23	.0000E+00	24	.0000E+00						

*** AERMOD - VERSION 22112 *** C:\Users\Michael Tirohn\Desktop\HRAs\14726 Beech
 Logistics\14726 Con *** 11/16/22

*** AERMET - VERSION 16216 ***

*** 17:12:24

PAGE 84

*** MODELOPTs: RegDFAULT CONC ELEV URBAN ADJ_U*

* SOURCE EMISSION RATE SCALARS WHICH VARY DIURNALLY AND BY DAY OF WEEK (HRDOW) *

SOURCE ID = L0000057 ; SOURCE TYPE = VOLUME :

SCALAR	SCALAR	SCALAR	SCALAR	SCALAR	SCALAR	SCALAR	SCALAR	SCALAR	SCALAR
--------	--------	--------	--------	--------	--------	--------	--------	--------	--------

DAY OF WEEK = WEEKDAY

1	.0000E+00	2	.0000E+00	3	.0000E+00	4	.0000E+00	5	.0000E+00	6	.0000E+00
7	.0000E+00	8	.0000E+00	9	.1000E+01	10	.1000E+01	11	.1000E+01	12	.1000E+01
13	.1000E+01	14	.1000E+01	15	.1000E+01	16	.1000E+01	17	.0000E+00	18	.0000E+00
19	.0000E+00	20	.0000E+00	21	.0000E+00	22	.0000E+00	23	.0000E+00	24	.0000E+00

DAY OF WEEK = SATURDAY

1	.0000E+00	2	.0000E+00	3	.0000E+00	4	.0000E+00	5	.0000E+00	6	.0000E+00
7	.0000E+00	8	.0000E+00	9	.0000E+00	10	.0000E+00	11	.0000E+00	12	.0000E+00
13	.0000E+00	14	.0000E+00	15	.0000E+00	16	.0000E+00	17	.0000E+00	18	.0000E+00
19	.0000E+00	20	.0000E+00	21	.0000E+00	22	.0000E+00	23	.0000E+00	24	.0000E+00

DAY OF WEEK = SUNDAY

1	.0000E+00	2	.0000E+00	3	.0000E+00	4	.0000E+00	5	.0000E+00	6	.0000E+00
7	.0000E+00	8	.0000E+00	9	.0000E+00	10	.0000E+00	11	.0000E+00	12	.0000E+00
13	.0000E+00	14	.0000E+00	15	.0000E+00	16	.0000E+00	17	.0000E+00	18	.0000E+00
19	.0000E+00	20	.0000E+00	21	.0000E+00	22	.0000E+00	23	.0000E+00	24	.0000E+00

*** AERMOD - VERSION 22112 *** C:\Users\Michael Tirohn\Desktop\HRAs\14726 Beech Logistics\14726 Con *** 11/16/22

*** AERMET - VERSION 16216 ***

17:12:24

PAGE 85

*** MODELOPTs: RegDFAULT CONC ELEV URBAN ADJ_U*

* SOURCE EMISSION RATE SCALARS WHICH VARY DIURNALLY AND BY DAY OF WEEK (HRDOW) *

SOURCE ID = L0000058 ; SOURCE TYPE = VOLUME :

SCALAR	SCALAR	SCALAR	SCALAR	SCALAR	SCALAR	SCALAR	SCALAR	SCALAR	SCALAR
--------	--------	--------	--------	--------	--------	--------	--------	--------	--------

DAY OF WEEK = WEEKDAY

1	.0000E+00	2	.0000E+00	3	.0000E+00	4	.0000E+00	5	.0000E+00	6	.0000E+00
7	.0000E+00	8	.0000E+00	9	.1000E+01	10	.1000E+01	11	.1000E+01	12	.1000E+01
13	.1000E+01	14	.1000E+01	15	.1000E+01	16	.1000E+01	17	.0000E+00	18	.0000E+00
19	.0000E+00	20	.0000E+00	21	.0000E+00	22	.0000E+00	23	.0000E+00	24	.0000E+00

DAY OF WEEK = SATURDAY

1	.0000E+00	2	.0000E+00	3	.0000E+00	4	.0000E+00	5	.0000E+00	6	.0000E+00
7	.0000E+00	8	.0000E+00	9	.0000E+00	10	.0000E+00	11	.0000E+00	12	.0000E+00
13	.0000E+00	14	.0000E+00	15	.0000E+00	16	.0000E+00	17	.0000E+00	18	.0000E+00
19	.0000E+00	20	.0000E+00	21	.0000E+00	22	.0000E+00	23	.0000E+00	24	.0000E+00

DAY OF WEEK = SUNDAY

1	.0000E+00	2	.0000E+00	3	.0000E+00	4	.0000E+00	5	.0000E+00	6	.0000E+00
7	.0000E+00	8	.0000E+00	9	.0000E+00	10	.0000E+00	11	.0000E+00	12	.0000E+00
13	.0000E+00	14	.0000E+00	15	.0000E+00	16	.0000E+00	17	.0000E+00	18	.0000E+00
19	.0000E+00	20	.0000E+00	21	.0000E+00	22	.0000E+00	23	.0000E+00	24	.0000E+00

```

17 .0000E+00 18 .0000E+00 19 .0000E+00 20 .0000E+00 21 .0000E+00 22
.0000E+00 23 .0000E+00 24 .0000E+00
*** AERMOD - VERSION 22112 *** *** C:\Users\Michael Tirohn\Desktop\HRAs\14726 Beech
Logistics\14726 Con *** 11/16/22
*** AERMET - VERSION 16216 ***
*** 17:12:24

```

PAGE 86

*** MODELOPTs: RegDFAULT CONC ELEV URBAN ADJ_U*

* SOURCE EMISSION RATE SCALARS WHICH VARY DIURNALLY AND BY DAY OF WEEK (HRDOW) *

```

SOURCE ID = L0000059 ; SOURCE TYPE = VOLUME :
  HOUR  SCALAR  HOUR  SCALAR  HOUR  SCALAR  HOUR  SCALAR  HOUR  SCALAR  HOUR
  SCALAR  HOUR  SCALAR  HOUR  SCALAR
-----

```

DAY OF WEEK = WEEKDAY

```

1 .0000E+00 2 .0000E+00 3 .0000E+00 4 .0000E+00 5 .0000E+00 6
.0000E+00 7 .0000E+00 8 .0000E+00
9 .1000E+01 10 .1000E+01 11 .1000E+01 12 .1000E+01 13 .1000E+01 14
.1000E+01 15 .1000E+01 16 .1000E+01
17 .0000E+00 18 .0000E+00 19 .0000E+00 20 .0000E+00 21 .0000E+00 22
.0000E+00 23 .0000E+00 24 .0000E+00

```

DAY OF WEEK = SATURDAY

```

1 .0000E+00 2 .0000E+00 3 .0000E+00 4 .0000E+00 5 .0000E+00 6
.0000E+00 7 .0000E+00 8 .0000E+00
9 .0000E+00 10 .0000E+00 11 .0000E+00 12 .0000E+00 13 .0000E+00 14
.0000E+00 15 .0000E+00 16 .0000E+00
17 .0000E+00 18 .0000E+00 19 .0000E+00 20 .0000E+00 21 .0000E+00 22
.0000E+00 23 .0000E+00 24 .0000E+00

```

DAY OF WEEK = SUNDAY

```

1 .0000E+00 2 .0000E+00 3 .0000E+00 4 .0000E+00 5 .0000E+00 6
.0000E+00 7 .0000E+00 8 .0000E+00
9 .0000E+00 10 .0000E+00 11 .0000E+00 12 .0000E+00 13 .0000E+00 14
.0000E+00 15 .0000E+00 16 .0000E+00
17 .0000E+00 18 .0000E+00 19 .0000E+00 20 .0000E+00 21 .0000E+00 22
.0000E+00 23 .0000E+00 24 .0000E+00

```

```

*** AERMOD - VERSION 22112 *** *** C:\Users\Michael Tirohn\Desktop\HRAs\14726 Beech
Logistics\14726 Con *** 11/16/22
*** AERMET - VERSION 16216 ***
*** 17:12:24

```

PAGE 87

*** MODELOPTs: RegDFAULT CONC ELEV URBAN ADJ_U*

* SOURCE EMISSION RATE SCALARS WHICH VARY DIURNALLY AND BY DAY OF WEEK (HRDOW) *

```

SOURCE ID = L0000060 ; SOURCE TYPE = VOLUME :
  HOUR  SCALAR  HOUR  SCALAR  HOUR  SCALAR  HOUR  SCALAR  HOUR  SCALAR  HOUR
  SCALAR  HOUR  SCALAR  HOUR  SCALAR
-----

```

DAY OF WEEK = WEEKDAY

```

1 .0000E+00 2 .0000E+00 3 .0000E+00 4 .0000E+00 5 .0000E+00 6
.0000E+00 7 .0000E+00 8 .0000E+00
9 .1000E+01 10 .1000E+01 11 .1000E+01 12 .1000E+01 13 .1000E+01 14
.1000E+01 15 .1000E+01 16 .1000E+01
17 .0000E+00 18 .0000E+00 19 .0000E+00 20 .0000E+00 21 .0000E+00 22
.0000E+00 23 .0000E+00 24 .0000E+00

```

DAY OF WEEK = SATURDAY

```

1 .0000E+00 2 .0000E+00 3 .0000E+00 4 .0000E+00 5 .0000E+00 6
.0000E+00 7 .0000E+00 8 .0000E+00
9 .0000E+00 10 .0000E+00 11 .0000E+00 12 .0000E+00 13 .0000E+00 14

```

.0000E+00 15 .0000E+00 16 .0000E+00
17 .0000E+00 18 .0000E+00 19 .0000E+00 20 .0000E+00 21 .0000E+00 22
.0000E+00 23 .0000E+00 24 .0000E+00

DAY OF WEEK = SUNDAY

1 .0000E+00 2 .0000E+00 3 .0000E+00 4 .0000E+00 5 .0000E+00 6
.0000E+00 7 .0000E+00 8 .0000E+00
9 .0000E+00 10 .0000E+00 11 .0000E+00 12 .0000E+00 13 .0000E+00 14
.0000E+00 15 .0000E+00 16 .0000E+00
17 .0000E+00 18 .0000E+00 19 .0000E+00 20 .0000E+00 21 .0000E+00 22
.0000E+00 23 .0000E+00 24 .0000E+00

*** AERMOD - VERSION 22112 *** C:\Users\Michael Tirohn\Desktop\HRAs\14726 Beech
Logistics\14726 Con *** 11/16/22

*** AERMET - VERSION 16216 ***

*** 17:12:24

PAGE 88

*** MODELOPTs: RegDFAULT CONC ELEV URBAN ADJ_U*

* SOURCE EMISSION RATE SCALARS WHICH VARY DIURNALLY AND BY DAY OF WEEK
(HRDOW) *

SOURCE ID = L0000061 ; SOURCE TYPE = VOLUME :
HOUR SCALAR HOUR SCALAR HOUR SCALAR HOUR SCALAR HOUR SCALAR HOUR
SCALAR HOUR SCALAR HOUR SCALAR

DAY OF WEEK = WEEKDAY

1 .0000E+00 2 .0000E+00 3 .0000E+00 4 .0000E+00 5 .0000E+00 6
.0000E+00 7 .0000E+00 8 .0000E+00
9 .1000E+01 10 .1000E+01 11 .1000E+01 12 .1000E+01 13 .1000E+01 14
.1000E+01 15 .1000E+01 16 .1000E+01
17 .0000E+00 18 .0000E+00 19 .0000E+00 20 .0000E+00 21 .0000E+00 22
.0000E+00 23 .0000E+00 24 .0000E+00

DAY OF WEEK = SATURDAY

1 .0000E+00 2 .0000E+00 3 .0000E+00 4 .0000E+00 5 .0000E+00 6
.0000E+00 7 .0000E+00 8 .0000E+00
9 .0000E+00 10 .0000E+00 11 .0000E+00 12 .0000E+00 13 .0000E+00 14
.0000E+00 15 .0000E+00 16 .0000E+00
17 .0000E+00 18 .0000E+00 19 .0000E+00 20 .0000E+00 21 .0000E+00 22
.0000E+00 23 .0000E+00 24 .0000E+00

DAY OF WEEK = SUNDAY

1 .0000E+00 2 .0000E+00 3 .0000E+00 4 .0000E+00 5 .0000E+00 6
.0000E+00 7 .0000E+00 8 .0000E+00
9 .0000E+00 10 .0000E+00 11 .0000E+00 12 .0000E+00 13 .0000E+00 14
.0000E+00 15 .0000E+00 16 .0000E+00
17 .0000E+00 18 .0000E+00 19 .0000E+00 20 .0000E+00 21 .0000E+00 22
.0000E+00 23 .0000E+00 24 .0000E+00

*** AERMOD - VERSION 22112 *** C:\Users\Michael Tirohn\Desktop\HRAs\14726 Beech
Logistics\14726 Con *** 11/16/22

*** AERMET - VERSION 16216 ***

*** 17:12:24

PAGE 89

*** MODELOPTs: RegDFAULT CONC ELEV URBAN ADJ_U*

* SOURCE EMISSION RATE SCALARS WHICH VARY DIURNALLY AND BY DAY OF WEEK
(HRDOW) *

SOURCE ID = L0000062 ; SOURCE TYPE = VOLUME :
HOUR SCALAR HOUR SCALAR HOUR SCALAR HOUR SCALAR HOUR SCALAR HOUR
SCALAR HOUR SCALAR HOUR SCALAR

DAY OF WEEK = WEEKDAY

1 .0000E+00 2 .0000E+00 3 .0000E+00 4 .0000E+00 5 .0000E+00 6
.0000E+00 7 .0000E+00 8 .0000E+00

9 .1000E+01 10 .1000E+01 11 .1000E+01 12 .1000E+01 13 .1000E+01 14
.1000E+01 15 .1000E+01 16 .1000E+01
17 .0000E+00 18 .0000E+00 19 .0000E+00 20 .0000E+00 21 .0000E+00 22
.0000E+00 23 .0000E+00 24 .0000E+00

DAY OF WEEK = SATURDAY

1 .0000E+00 2 .0000E+00 3 .0000E+00 4 .0000E+00 5 .0000E+00 6
.0000E+00 7 .0000E+00 8 .0000E+00
9 .0000E+00 10 .0000E+00 11 .0000E+00 12 .0000E+00 13 .0000E+00 14
.0000E+00 15 .0000E+00 16 .0000E+00
17 .0000E+00 18 .0000E+00 19 .0000E+00 20 .0000E+00 21 .0000E+00 22
.0000E+00 23 .0000E+00 24 .0000E+00

DAY OF WEEK = SUNDAY

1 .0000E+00 2 .0000E+00 3 .0000E+00 4 .0000E+00 5 .0000E+00 6
.0000E+00 7 .0000E+00 8 .0000E+00
9 .0000E+00 10 .0000E+00 11 .0000E+00 12 .0000E+00 13 .0000E+00 14
.0000E+00 15 .0000E+00 16 .0000E+00
17 .0000E+00 18 .0000E+00 19 .0000E+00 20 .0000E+00 21 .0000E+00 22
.0000E+00 23 .0000E+00 24 .0000E+00

*** AERMOD - VERSION 22112 *** C:\Users\Michael Tirohn\Desktop\HRAs\14726 Beech
Logistics\14726 Con *** 11/16/22

*** AERMET - VERSION 16216 ***

*** 17:12:24

PAGE 90

*** MODELOPTs: RegDEFAULT CONC ELEV URBAN ADJ_U*

* SOURCE EMISSION RATE SCALARS WHICH VARY DIURNALLY AND BY DAY OF WEEK
(HRDOW) *

SOURCE ID = L0000063 ; SOURCE TYPE = VOLUME :
HOUR SCALAR HOUR SCALAR HOUR SCALAR HOUR SCALAR HOUR SCALAR HOUR
SCALAR HOUR SCALAR HOUR SCALAR

DAY OF WEEK = WEEKDAY

1 .0000E+00 2 .0000E+00 3 .0000E+00 4 .0000E+00 5 .0000E+00 6
.0000E+00 7 .0000E+00 8 .0000E+00
9 .1000E+01 10 .1000E+01 11 .1000E+01 12 .1000E+01 13 .1000E+01 14
.1000E+01 15 .1000E+01 16 .1000E+01
17 .0000E+00 18 .0000E+00 19 .0000E+00 20 .0000E+00 21 .0000E+00 22
.0000E+00 23 .0000E+00 24 .0000E+00

DAY OF WEEK = SATURDAY

1 .0000E+00 2 .0000E+00 3 .0000E+00 4 .0000E+00 5 .0000E+00 6
.0000E+00 7 .0000E+00 8 .0000E+00
9 .0000E+00 10 .0000E+00 11 .0000E+00 12 .0000E+00 13 .0000E+00 14
.0000E+00 15 .0000E+00 16 .0000E+00
17 .0000E+00 18 .0000E+00 19 .0000E+00 20 .0000E+00 21 .0000E+00 22
.0000E+00 23 .0000E+00 24 .0000E+00

DAY OF WEEK = SUNDAY

1 .0000E+00 2 .0000E+00 3 .0000E+00 4 .0000E+00 5 .0000E+00 6
.0000E+00 7 .0000E+00 8 .0000E+00
9 .0000E+00 10 .0000E+00 11 .0000E+00 12 .0000E+00 13 .0000E+00 14
.0000E+00 15 .0000E+00 16 .0000E+00
17 .0000E+00 18 .0000E+00 19 .0000E+00 20 .0000E+00 21 .0000E+00 22
.0000E+00 23 .0000E+00 24 .0000E+00

*** AERMOD - VERSION 22112 *** C:\Users\Michael Tirohn\Desktop\HRAs\14726 Beech
Logistics\14726 Con *** 11/16/22

*** AERMET - VERSION 16216 ***

*** 17:12:24

PAGE 91

*** MODELOPTs: RegDEFAULT CONC ELEV URBAN ADJ_U*

* SOURCE EMISSION RATE SCALARS WHICH VARY DIURNALLY AND BY DAY OF WEEK
(HRDOW) *

SOURCE ID = L0000064 ; SOURCE TYPE = VOLUME :
HOUR SCALAR HOUR SCALAR HOUR SCALAR HOUR SCALAR HOUR SCALAR HOUR
SCALAR HOUR SCALAR HOUR SCALAR

DAY OF WEEK = WEEKDAY

1 .0000E+00 2 .0000E+00 3 .0000E+00 4 .0000E+00 5 .0000E+00 6
.0000E+00 7 .0000E+00 8 .0000E+00
9 .1000E+01 10 .1000E+01 11 .1000E+01 12 .1000E+01 13 .1000E+01 14
.1000E+01 15 .1000E+01 16 .1000E+01
17 .0000E+00 18 .0000E+00 19 .0000E+00 20 .0000E+00 21 .0000E+00 22
.0000E+00 23 .0000E+00 24 .0000E+00

DAY OF WEEK = SATURDAY

1 .0000E+00 2 .0000E+00 3 .0000E+00 4 .0000E+00 5 .0000E+00 6
.0000E+00 7 .0000E+00 8 .0000E+00
9 .0000E+00 10 .0000E+00 11 .0000E+00 12 .0000E+00 13 .0000E+00 14
.0000E+00 15 .0000E+00 16 .0000E+00
17 .0000E+00 18 .0000E+00 19 .0000E+00 20 .0000E+00 21 .0000E+00 22
.0000E+00 23 .0000E+00 24 .0000E+00

DAY OF WEEK = SUNDAY

1 .0000E+00 2 .0000E+00 3 .0000E+00 4 .0000E+00 5 .0000E+00 6
.0000E+00 7 .0000E+00 8 .0000E+00
9 .0000E+00 10 .0000E+00 11 .0000E+00 12 .0000E+00 13 .0000E+00 14
.0000E+00 15 .0000E+00 16 .0000E+00
17 .0000E+00 18 .0000E+00 19 .0000E+00 20 .0000E+00 21 .0000E+00 22
.0000E+00 23 .0000E+00 24 .0000E+00

*** AERMOD - VERSION 22112 *** C:\Users\Michael Tirohn\Desktop\HRAs\14726 Beech
Logistics\14726 Con *** 11/16/22

*** AERMET - VERSION 16216 ***

*** 17:12:24

PAGE 92

*** MODELOPTs: RegDFAULT CONC ELEV URBAN ADJ_U*

* SOURCE EMISSION RATE SCALARS WHICH VARY DIURNALLY AND BY DAY OF WEEK
(HRDOW) *

SOURCE ID = L0000065 ; SOURCE TYPE = VOLUME :
HOUR SCALAR HOUR SCALAR HOUR SCALAR HOUR SCALAR HOUR SCALAR HOUR
SCALAR HOUR SCALAR HOUR SCALAR

DAY OF WEEK = WEEKDAY

1 .0000E+00 2 .0000E+00 3 .0000E+00 4 .0000E+00 5 .0000E+00 6
.0000E+00 7 .0000E+00 8 .0000E+00
9 .1000E+01 10 .1000E+01 11 .1000E+01 12 .1000E+01 13 .1000E+01 14
.1000E+01 15 .1000E+01 16 .1000E+01
17 .0000E+00 18 .0000E+00 19 .0000E+00 20 .0000E+00 21 .0000E+00 22
.0000E+00 23 .0000E+00 24 .0000E+00

DAY OF WEEK = SATURDAY

1 .0000E+00 2 .0000E+00 3 .0000E+00 4 .0000E+00 5 .0000E+00 6
.0000E+00 7 .0000E+00 8 .0000E+00
9 .0000E+00 10 .0000E+00 11 .0000E+00 12 .0000E+00 13 .0000E+00 14
.0000E+00 15 .0000E+00 16 .0000E+00
17 .0000E+00 18 .0000E+00 19 .0000E+00 20 .0000E+00 21 .0000E+00 22
.0000E+00 23 .0000E+00 24 .0000E+00

DAY OF WEEK = SUNDAY

1 .0000E+00 2 .0000E+00 3 .0000E+00 4 .0000E+00 5 .0000E+00 6
.0000E+00 7 .0000E+00 8 .0000E+00
9 .0000E+00 10 .0000E+00 11 .0000E+00 12 .0000E+00 13 .0000E+00 14
.0000E+00 15 .0000E+00 16 .0000E+00
17 .0000E+00 18 .0000E+00 19 .0000E+00 20 .0000E+00 21 .0000E+00 22
.0000E+00 23 .0000E+00 24 .0000E+00

*** AERMOD - VERSION 22112 *** C:\Users\Michael Tirohn\Desktop\HRAs\14726 Beech
Logistics\14726 Con *** 11/16/22

*** AERMET - VERSION 16216 ***

*** MODELOPTs: RegDFAULT CONC ELEV URBAN ADJ_U*

* SOURCE EMISSION RATE SCALARS WHICH VARY DIURNALLY AND BY DAY OF WEEK (HRDOW) *

SOURCE ID = L0000066 ; SOURCE TYPE = VOLUME :
HOUR SCALAR HOUR SCALAR HOUR SCALAR HOUR SCALAR HOUR SCALAR HOUR
SCALAR HOUR SCALAR HOUR SCALAR

DAY OF WEEK = WEEKDAY

1 .0000E+00 2 .0000E+00 3 .0000E+00 4 .0000E+00 5 .0000E+00 6
.0000E+00 7 .0000E+00 8 .0000E+00
9 .1000E+01 10 .1000E+01 11 .1000E+01 12 .1000E+01 13 .1000E+01 14
.1000E+01 15 .1000E+01 16 .1000E+01
17 .0000E+00 18 .0000E+00 19 .0000E+00 20 .0000E+00 21 .0000E+00 22
.0000E+00 23 .0000E+00 24 .0000E+00

DAY OF WEEK = SATURDAY

1 .0000E+00 2 .0000E+00 3 .0000E+00 4 .0000E+00 5 .0000E+00 6
.0000E+00 7 .0000E+00 8 .0000E+00
9 .0000E+00 10 .0000E+00 11 .0000E+00 12 .0000E+00 13 .0000E+00 14
.0000E+00 15 .0000E+00 16 .0000E+00
17 .0000E+00 18 .0000E+00 19 .0000E+00 20 .0000E+00 21 .0000E+00 22
.0000E+00 23 .0000E+00 24 .0000E+00

DAY OF WEEK = SUNDAY

1 .0000E+00 2 .0000E+00 3 .0000E+00 4 .0000E+00 5 .0000E+00 6
.0000E+00 7 .0000E+00 8 .0000E+00
9 .0000E+00 10 .0000E+00 11 .0000E+00 12 .0000E+00 13 .0000E+00 14
.0000E+00 15 .0000E+00 16 .0000E+00
17 .0000E+00 18 .0000E+00 19 .0000E+00 20 .0000E+00 21 .0000E+00 22
.0000E+00 23 .0000E+00 24 .0000E+00

*** AERMOD - VERSION 22112 *** C:\Users\Michael Tirohn\Desktop\HRAs\14726 Beech
Logistics\14726 Con *** 11/16/22

*** AERMET - VERSION 16216 ***

*** MODELOPTs: RegDFAULT CONC ELEV URBAN ADJ_U*

* SOURCE EMISSION RATE SCALARS WHICH VARY DIURNALLY AND BY DAY OF WEEK (HRDOW) *

SOURCE ID = L0000067 ; SOURCE TYPE = VOLUME :
HOUR SCALAR HOUR SCALAR HOUR SCALAR HOUR SCALAR HOUR SCALAR HOUR
SCALAR HOUR SCALAR HOUR SCALAR

DAY OF WEEK = WEEKDAY

1 .0000E+00 2 .0000E+00 3 .0000E+00 4 .0000E+00 5 .0000E+00 6
.0000E+00 7 .0000E+00 8 .0000E+00
9 .1000E+01 10 .1000E+01 11 .1000E+01 12 .1000E+01 13 .1000E+01 14
.1000E+01 15 .1000E+01 16 .1000E+01
17 .0000E+00 18 .0000E+00 19 .0000E+00 20 .0000E+00 21 .0000E+00 22
.0000E+00 23 .0000E+00 24 .0000E+00

DAY OF WEEK = SATURDAY

1 .0000E+00 2 .0000E+00 3 .0000E+00 4 .0000E+00 5 .0000E+00 6
.0000E+00 7 .0000E+00 8 .0000E+00
9 .0000E+00 10 .0000E+00 11 .0000E+00 12 .0000E+00 13 .0000E+00 14
.0000E+00 15 .0000E+00 16 .0000E+00
17 .0000E+00 18 .0000E+00 19 .0000E+00 20 .0000E+00 21 .0000E+00 22
.0000E+00 23 .0000E+00 24 .0000E+00

DAY OF WEEK = SUNDAY

1 .0000E+00 2 .0000E+00 3 .0000E+00 4 .0000E+00 5 .0000E+00 6

.0000E+00 7 .0000E+00 8 .0000E+00
9 .0000E+00 10 .0000E+00 11 .0000E+00 12 .0000E+00 13 .0000E+00 14
.0000E+00 15 .0000E+00 16 .0000E+00
17 .0000E+00 18 .0000E+00 19 .0000E+00 20 .0000E+00 21 .0000E+00 22
.0000E+00 23 .0000E+00 24 .0000E+00

*** AERMOD - VERSION 22112 *** C:\Users\Michael Tirohn\Desktop\HRAs\14726 Beech
Logistics\14726 Con *** 11/16/22
*** AERMET - VERSION 16216 ***
*** 17:12:24

PAGE 95

*** MODELOPTs: RegDFAULT CONC ELEV URBAN ADJ_U*

* SOURCE EMISSION RATE SCALARS WHICH VARY DIURNALLY AND BY DAY OF WEEK
(HRDOW) *

SOURCE ID = L0000068 ; SOURCE TYPE = VOLUME :
HOUR SCALAR HOUR SCALAR HOUR SCALAR HOUR SCALAR HOUR SCALAR HOUR
SCALAR HOUR SCALAR HOUR SCALAR

DAY OF WEEK = WEEKDAY

1 .0000E+00 2 .0000E+00 3 .0000E+00 4 .0000E+00 5 .0000E+00 6
.0000E+00 7 .0000E+00 8 .0000E+00
9 .1000E+01 10 .1000E+01 11 .1000E+01 12 .1000E+01 13 .1000E+01 14
.1000E+01 15 .1000E+01 16 .1000E+01
17 .0000E+00 18 .0000E+00 19 .0000E+00 20 .0000E+00 21 .0000E+00 22
.0000E+00 23 .0000E+00 24 .0000E+00

DAY OF WEEK = SATURDAY

1 .0000E+00 2 .0000E+00 3 .0000E+00 4 .0000E+00 5 .0000E+00 6
.0000E+00 7 .0000E+00 8 .0000E+00
9 .0000E+00 10 .0000E+00 11 .0000E+00 12 .0000E+00 13 .0000E+00 14
.0000E+00 15 .0000E+00 16 .0000E+00
17 .0000E+00 18 .0000E+00 19 .0000E+00 20 .0000E+00 21 .0000E+00 22
.0000E+00 23 .0000E+00 24 .0000E+00

DAY OF WEEK = SUNDAY

1 .0000E+00 2 .0000E+00 3 .0000E+00 4 .0000E+00 5 .0000E+00 6
.0000E+00 7 .0000E+00 8 .0000E+00
9 .0000E+00 10 .0000E+00 11 .0000E+00 12 .0000E+00 13 .0000E+00 14
.0000E+00 15 .0000E+00 16 .0000E+00
17 .0000E+00 18 .0000E+00 19 .0000E+00 20 .0000E+00 21 .0000E+00 22
.0000E+00 23 .0000E+00 24 .0000E+00

*** AERMOD - VERSION 22112 *** C:\Users\Michael Tirohn\Desktop\HRAs\14726 Beech
Logistics\14726 Con *** 11/16/22
*** AERMET - VERSION 16216 ***
*** 17:12:24

PAGE 96

*** MODELOPTs: RegDFAULT CONC ELEV URBAN ADJ_U*

* SOURCE EMISSION RATE SCALARS WHICH VARY DIURNALLY AND BY DAY OF WEEK
(HRDOW) *

SOURCE ID = L0000069 ; SOURCE TYPE = VOLUME :
HOUR SCALAR HOUR SCALAR HOUR SCALAR HOUR SCALAR HOUR SCALAR HOUR
SCALAR HOUR SCALAR HOUR SCALAR

DAY OF WEEK = WEEKDAY

1 .0000E+00 2 .0000E+00 3 .0000E+00 4 .0000E+00 5 .0000E+00 6
.0000E+00 7 .0000E+00 8 .0000E+00
9 .1000E+01 10 .1000E+01 11 .1000E+01 12 .1000E+01 13 .1000E+01 14
.1000E+01 15 .1000E+01 16 .1000E+01
17 .0000E+00 18 .0000E+00 19 .0000E+00 20 .0000E+00 21 .0000E+00 22
.0000E+00 23 .0000E+00 24 .0000E+00

DAY OF WEEK = SATURDAY

1 .0000E+00 2 .0000E+00 3 .0000E+00 4 .0000E+00 5 .0000E+00 6
.0000E+00 7 .0000E+00 8 .0000E+00
9 .0000E+00 10 .0000E+00 11 .0000E+00 12 .0000E+00 13 .0000E+00 14
.0000E+00 15 .0000E+00 16 .0000E+00
17 .0000E+00 18 .0000E+00 19 .0000E+00 20 .0000E+00 21 .0000E+00 22
.0000E+00 23 .0000E+00 24 .0000E+00

DAY OF WEEK = SUNDAY

1 .0000E+00 2 .0000E+00 3 .0000E+00 4 .0000E+00 5 .0000E+00 6
.0000E+00 7 .0000E+00 8 .0000E+00
9 .0000E+00 10 .0000E+00 11 .0000E+00 12 .0000E+00 13 .0000E+00 14
.0000E+00 15 .0000E+00 16 .0000E+00
17 .0000E+00 18 .0000E+00 19 .0000E+00 20 .0000E+00 21 .0000E+00 22
.0000E+00 23 .0000E+00 24 .0000E+00

*** AERMOD - VERSION 22112 *** C:\Users\Michael Tirohn\Desktop\HRAs\14726 Beech
Logistics\14726 Con *** 11/16/22
*** AERMET - VERSION 16216 ***
*** 17:12:24

PAGE 97

*** MODELOPTs: RegDFAULT CONC ELEV URBAN ADJ_U*

* SOURCE EMISSION RATE SCALARS WHICH VARY DIURNALLY AND BY DAY OF WEEK
(HRDOW) *

SOURCE ID = L0000070 ; SOURCE TYPE = VOLUME :
HOUR SCALAR HOUR SCALAR HOUR SCALAR HOUR SCALAR HOUR SCALAR HOUR
SCALAR HOUR SCALAR HOUR SCALAR

DAY OF WEEK = WEEKDAY

1 .0000E+00 2 .0000E+00 3 .0000E+00 4 .0000E+00 5 .0000E+00 6
.0000E+00 7 .0000E+00 8 .0000E+00
9 .1000E+01 10 .1000E+01 11 .1000E+01 12 .1000E+01 13 .1000E+01 14
.1000E+01 15 .1000E+01 16 .1000E+01
17 .0000E+00 18 .0000E+00 19 .0000E+00 20 .0000E+00 21 .0000E+00 22
.0000E+00 23 .0000E+00 24 .0000E+00

DAY OF WEEK = SATURDAY

1 .0000E+00 2 .0000E+00 3 .0000E+00 4 .0000E+00 5 .0000E+00 6
.0000E+00 7 .0000E+00 8 .0000E+00
9 .0000E+00 10 .0000E+00 11 .0000E+00 12 .0000E+00 13 .0000E+00 14
.0000E+00 15 .0000E+00 16 .0000E+00
17 .0000E+00 18 .0000E+00 19 .0000E+00 20 .0000E+00 21 .0000E+00 22
.0000E+00 23 .0000E+00 24 .0000E+00

DAY OF WEEK = SUNDAY

1 .0000E+00 2 .0000E+00 3 .0000E+00 4 .0000E+00 5 .0000E+00 6
.0000E+00 7 .0000E+00 8 .0000E+00
9 .0000E+00 10 .0000E+00 11 .0000E+00 12 .0000E+00 13 .0000E+00 14
.0000E+00 15 .0000E+00 16 .0000E+00
17 .0000E+00 18 .0000E+00 19 .0000E+00 20 .0000E+00 21 .0000E+00 22
.0000E+00 23 .0000E+00 24 .0000E+00

*** AERMOD - VERSION 22112 *** C:\Users\Michael Tirohn\Desktop\HRAs\14726 Beech
Logistics\14726 Con *** 11/16/22
*** AERMET - VERSION 16216 ***
*** 17:12:24

PAGE 98

*** MODELOPTs: RegDFAULT CONC ELEV URBAN ADJ_U*

* SOURCE EMISSION RATE SCALARS WHICH VARY DIURNALLY AND BY DAY OF WEEK
(HRDOW) *

SOURCE ID = L0000071 ; SOURCE TYPE = VOLUME :
HOUR SCALAR HOUR SCALAR HOUR SCALAR HOUR SCALAR HOUR SCALAR HOUR
SCALAR HOUR SCALAR HOUR SCALAR

DAY OF WEEK = WEEKDAY

1 .0000E+00 2 .0000E+00 3 .0000E+00 4 .0000E+00 5 .0000E+00 6
.0000E+00 7 .0000E+00 8 .0000E+00
9 .1000E+01 10 .1000E+01 11 .1000E+01 12 .1000E+01 13 .1000E+01 14
.1000E+01 15 .1000E+01 16 .1000E+01
17 .0000E+00 18 .0000E+00 19 .0000E+00 20 .0000E+00 21 .0000E+00 22
.0000E+00 23 .0000E+00 24 .0000E+00

DAY OF WEEK = SATURDAY

1 .0000E+00 2 .0000E+00 3 .0000E+00 4 .0000E+00 5 .0000E+00 6
.0000E+00 7 .0000E+00 8 .0000E+00
9 .0000E+00 10 .0000E+00 11 .0000E+00 12 .0000E+00 13 .0000E+00 14
.0000E+00 15 .0000E+00 16 .0000E+00
17 .0000E+00 18 .0000E+00 19 .0000E+00 20 .0000E+00 21 .0000E+00 22
.0000E+00 23 .0000E+00 24 .0000E+00

DAY OF WEEK = SUNDAY

1 .0000E+00 2 .0000E+00 3 .0000E+00 4 .0000E+00 5 .0000E+00 6
.0000E+00 7 .0000E+00 8 .0000E+00
9 .0000E+00 10 .0000E+00 11 .0000E+00 12 .0000E+00 13 .0000E+00 14
.0000E+00 15 .0000E+00 16 .0000E+00
17 .0000E+00 18 .0000E+00 19 .0000E+00 20 .0000E+00 21 .0000E+00 22
.0000E+00 23 .0000E+00 24 .0000E+00

*** AERMOD - VERSION 22112 *** C:\Users\Michael Tirohn\Desktop\HRAs\14726 Beech
Logistics\14726 Con *** 11/16/22

*** AERMET - VERSION 16216 ***

*** 17:12:24

PAGE 99

*** MODELOPTs: RegDEFAULT CONC ELEV URBAN ADJ_U*

* SOURCE EMISSION RATE SCALARS WHICH VARY DIURNALLY AND BY DAY OF WEEK
(HRDOW) *

SOURCE ID = L0000072 ; SOURCE TYPE = VOLUME :
HOUR SCALAR HOUR SCALAR HOUR SCALAR HOUR SCALAR HOUR SCALAR HOUR
SCALAR HOUR SCALAR HOUR SCALAR

DAY OF WEEK = WEEKDAY

1 .0000E+00 2 .0000E+00 3 .0000E+00 4 .0000E+00 5 .0000E+00 6
.0000E+00 7 .0000E+00 8 .0000E+00
9 .1000E+01 10 .1000E+01 11 .1000E+01 12 .1000E+01 13 .1000E+01 14
.1000E+01 15 .1000E+01 16 .1000E+01
17 .0000E+00 18 .0000E+00 19 .0000E+00 20 .0000E+00 21 .0000E+00 22
.0000E+00 23 .0000E+00 24 .0000E+00

DAY OF WEEK = SATURDAY

1 .0000E+00 2 .0000E+00 3 .0000E+00 4 .0000E+00 5 .0000E+00 6
.0000E+00 7 .0000E+00 8 .0000E+00
9 .0000E+00 10 .0000E+00 11 .0000E+00 12 .0000E+00 13 .0000E+00 14
.0000E+00 15 .0000E+00 16 .0000E+00
17 .0000E+00 18 .0000E+00 19 .0000E+00 20 .0000E+00 21 .0000E+00 22
.0000E+00 23 .0000E+00 24 .0000E+00

DAY OF WEEK = SUNDAY

1 .0000E+00 2 .0000E+00 3 .0000E+00 4 .0000E+00 5 .0000E+00 6
.0000E+00 7 .0000E+00 8 .0000E+00
9 .0000E+00 10 .0000E+00 11 .0000E+00 12 .0000E+00 13 .0000E+00 14
.0000E+00 15 .0000E+00 16 .0000E+00
17 .0000E+00 18 .0000E+00 19 .0000E+00 20 .0000E+00 21 .0000E+00 22
.0000E+00 23 .0000E+00 24 .0000E+00

*** AERMOD - VERSION 22112 *** C:\Users\Michael Tirohn\Desktop\HRAs\14726 Beech
Logistics\14726 Con *** 11/16/22

*** AERMET - VERSION 16216 ***

*** 17:12:24

PAGE 100

*** MODELOPTs: RegDEFAULT CONC ELEV URBAN ADJ_U*

* SOURCE EMISSION RATE SCALARS WHICH VARY DIURNALLY AND BY DAY OF WEEK (HRDOW) *

SOURCE ID = L0000073 ; SOURCE TYPE = VOLUME :
 HOUR SCALAR HOUR SCALAR HOUR SCALAR HOUR SCALAR HOUR SCALAR HOUR
 SCALAR HOUR SCALAR HOUR SCALAR

DAY OF WEEK = WEEKDAY

1 .0000E+00 2 .0000E+00 3 .0000E+00 4 .0000E+00 5 .0000E+00 6
 .0000E+00 7 .0000E+00 8 .0000E+00
 9 .1000E+01 10 .1000E+01 11 .1000E+01 12 .1000E+01 13 .1000E+01 14
 .1000E+01 15 .1000E+01 16 .1000E+01
 17 .0000E+00 18 .0000E+00 19 .0000E+00 20 .0000E+00 21 .0000E+00 22
 .0000E+00 23 .0000E+00 24 .0000E+00

DAY OF WEEK = SATURDAY

1 .0000E+00 2 .0000E+00 3 .0000E+00 4 .0000E+00 5 .0000E+00 6
 .0000E+00 7 .0000E+00 8 .0000E+00
 9 .0000E+00 10 .0000E+00 11 .0000E+00 12 .0000E+00 13 .0000E+00 14
 .0000E+00 15 .0000E+00 16 .0000E+00
 17 .0000E+00 18 .0000E+00 19 .0000E+00 20 .0000E+00 21 .0000E+00 22
 .0000E+00 23 .0000E+00 24 .0000E+00

DAY OF WEEK = SUNDAY

1 .0000E+00 2 .0000E+00 3 .0000E+00 4 .0000E+00 5 .0000E+00 6
 .0000E+00 7 .0000E+00 8 .0000E+00
 9 .0000E+00 10 .0000E+00 11 .0000E+00 12 .0000E+00 13 .0000E+00 14
 .0000E+00 15 .0000E+00 16 .0000E+00
 17 .0000E+00 18 .0000E+00 19 .0000E+00 20 .0000E+00 21 .0000E+00 22
 .0000E+00 23 .0000E+00 24 .0000E+00

*** AERMOD - VERSION 22112 *** C:\Users\Michael Tirohn\Desktop\HRAs\14726 Beech
 Logistics\14726 Con *** 11/16/22

*** AERMET - VERSION 16216 ***

17:12:24

PAGE 101

*** MODELOPTs: RegDFAULT CONC ELEV URBAN ADJ_U*

* SOURCE EMISSION RATE SCALARS WHICH VARY DIURNALLY AND BY DAY OF WEEK (HRDOW) *

SOURCE ID = L0000074 ; SOURCE TYPE = VOLUME :
 HOUR SCALAR HOUR SCALAR HOUR SCALAR HOUR SCALAR HOUR SCALAR HOUR
 SCALAR HOUR SCALAR HOUR SCALAR

DAY OF WEEK = WEEKDAY

1 .0000E+00 2 .0000E+00 3 .0000E+00 4 .0000E+00 5 .0000E+00 6
 .0000E+00 7 .0000E+00 8 .0000E+00
 9 .1000E+01 10 .1000E+01 11 .1000E+01 12 .1000E+01 13 .1000E+01 14
 .1000E+01 15 .1000E+01 16 .1000E+01
 17 .0000E+00 18 .0000E+00 19 .0000E+00 20 .0000E+00 21 .0000E+00 22
 .0000E+00 23 .0000E+00 24 .0000E+00

DAY OF WEEK = SATURDAY

1 .0000E+00 2 .0000E+00 3 .0000E+00 4 .0000E+00 5 .0000E+00 6
 .0000E+00 7 .0000E+00 8 .0000E+00
 9 .0000E+00 10 .0000E+00 11 .0000E+00 12 .0000E+00 13 .0000E+00 14
 .0000E+00 15 .0000E+00 16 .0000E+00
 17 .0000E+00 18 .0000E+00 19 .0000E+00 20 .0000E+00 21 .0000E+00 22
 .0000E+00 23 .0000E+00 24 .0000E+00

DAY OF WEEK = SUNDAY

1 .0000E+00 2 .0000E+00 3 .0000E+00 4 .0000E+00 5 .0000E+00 6
 .0000E+00 7 .0000E+00 8 .0000E+00
 9 .0000E+00 10 .0000E+00 11 .0000E+00 12 .0000E+00 13 .0000E+00 14
 .0000E+00 15 .0000E+00 16 .0000E+00
 17 .0000E+00 18 .0000E+00 19 .0000E+00 20 .0000E+00 21 .0000E+00 22
 .0000E+00 23 .0000E+00 24 .0000E+00

PAGE 102

*** MODELOPTs: RegDEFAULT CONC ELEV URBAN ADJ_U*

* SOURCE EMISSION RATE SCALARS WHICH VARY DIURNALLY AND BY DAY OF WEEK
(HRDOW) *

SOURCE ID = L0000075 ; SOURCE TYPE = VOLUME :
HOUR SCALAR HOUR SCALAR HOUR SCALAR HOUR SCALAR HOUR SCALAR HOUR
SCALAR HOUR SCALAR HOUR SCALAR

DAY OF WEEK = WEEKDAY

1 .0000E+00 2 .0000E+00 3 .0000E+00 4 .0000E+00 5 .0000E+00 6
.0000E+00 7 .0000E+00 8 .0000E+00
9 .1000E+01 10 .1000E+01 11 .1000E+01 12 .1000E+01 13 .1000E+01 14
.1000E+01 15 .1000E+01 16 .1000E+01
17 .0000E+00 18 .0000E+00 19 .0000E+00 20 .0000E+00 21 .0000E+00 22
.0000E+00 23 .0000E+00 24 .0000E+00

DAY OF WEEK = SATURDAY

1 .0000E+00 2 .0000E+00 3 .0000E+00 4 .0000E+00 5 .0000E+00 6
.0000E+00 7 .0000E+00 8 .0000E+00
9 .0000E+00 10 .0000E+00 11 .0000E+00 12 .0000E+00 13 .0000E+00 14
.0000E+00 15 .0000E+00 16 .0000E+00
17 .0000E+00 18 .0000E+00 19 .0000E+00 20 .0000E+00 21 .0000E+00 22
.0000E+00 23 .0000E+00 24 .0000E+00

DAY OF WEEK = SUNDAY

1 .0000E+00 2 .0000E+00 3 .0000E+00 4 .0000E+00 5 .0000E+00 6
.0000E+00 7 .0000E+00 8 .0000E+00
9 .0000E+00 10 .0000E+00 11 .0000E+00 12 .0000E+00 13 .0000E+00 14
.0000E+00 15 .0000E+00 16 .0000E+00
17 .0000E+00 18 .0000E+00 19 .0000E+00 20 .0000E+00 21 .0000E+00 22
.0000E+00 23 .0000E+00 24 .0000E+00

PAGE 103

*** MODELOPTs: RegDEFAULT CONC ELEV URBAN ADJ_U*

* SOURCE EMISSION RATE SCALARS WHICH VARY DIURNALLY AND BY DAY OF WEEK
(HRDOW) *

SOURCE ID = L0000076 ; SOURCE TYPE = VOLUME :
HOUR SCALAR HOUR SCALAR HOUR SCALAR HOUR SCALAR HOUR SCALAR HOUR
SCALAR HOUR SCALAR HOUR SCALAR

DAY OF WEEK = WEEKDAY

1 .0000E+00 2 .0000E+00 3 .0000E+00 4 .0000E+00 5 .0000E+00 6
.0000E+00 7 .0000E+00 8 .0000E+00
9 .1000E+01 10 .1000E+01 11 .1000E+01 12 .1000E+01 13 .1000E+01 14
.1000E+01 15 .1000E+01 16 .1000E+01
17 .0000E+00 18 .0000E+00 19 .0000E+00 20 .0000E+00 21 .0000E+00 22
.0000E+00 23 .0000E+00 24 .0000E+00

DAY OF WEEK = SATURDAY

1 .0000E+00 2 .0000E+00 3 .0000E+00 4 .0000E+00 5 .0000E+00 6
.0000E+00 7 .0000E+00 8 .0000E+00
9 .0000E+00 10 .0000E+00 11 .0000E+00 12 .0000E+00 13 .0000E+00 14
.0000E+00 15 .0000E+00 16 .0000E+00
17 .0000E+00 18 .0000E+00 19 .0000E+00 20 .0000E+00 21 .0000E+00 22
.0000E+00

.0000E+00 23 .0000E+00 24 .0000E+00

DAY OF WEEK = SUNDAY

1 .0000E+00 2 .0000E+00 3 .0000E+00 4 .0000E+00 5 .0000E+00 6
.0000E+00 7 .0000E+00 8 .0000E+00
9 .0000E+00 10 .0000E+00 11 .0000E+00 12 .0000E+00 13 .0000E+00 14
.0000E+00 15 .0000E+00 16 .0000E+00
17 .0000E+00 18 .0000E+00 19 .0000E+00 20 .0000E+00 21 .0000E+00 22
.0000E+00 23 .0000E+00 24 .0000E+00

*** AERMOD - VERSION 22112 *** C:\Users\Michael Tirohn\Desktop\HRAs\14726 Beech
Logistics\14726 Con *** 11/16/22

*** AERMET - VERSION 16216 ***

17:12:24

PAGE 104

*** MODELOPTs: RegDFAULT CONC ELEV URBAN ADJ_U*

* SOURCE EMISSION RATE SCALARS WHICH VARY DIURNALLY AND BY DAY OF WEEK
(HRDOW) *

SOURCE ID = L0000077 ; SOURCE TYPE = VOLUME :
HOUR SCALAR HOUR SCALAR HOUR SCALAR HOUR SCALAR HOUR SCALAR HOUR
SCALAR HOUR SCALAR HOUR SCALAR

DAY OF WEEK = WEEKDAY

1 .0000E+00 2 .0000E+00 3 .0000E+00 4 .0000E+00 5 .0000E+00 6
.0000E+00 7 .0000E+00 8 .0000E+00
9 .1000E+01 10 .1000E+01 11 .1000E+01 12 .1000E+01 13 .1000E+01 14
.1000E+01 15 .1000E+01 16 .1000E+01
17 .0000E+00 18 .0000E+00 19 .0000E+00 20 .0000E+00 21 .0000E+00 22
.0000E+00 23 .0000E+00 24 .0000E+00

DAY OF WEEK = SATURDAY

1 .0000E+00 2 .0000E+00 3 .0000E+00 4 .0000E+00 5 .0000E+00 6
.0000E+00 7 .0000E+00 8 .0000E+00
9 .0000E+00 10 .0000E+00 11 .0000E+00 12 .0000E+00 13 .0000E+00 14
.0000E+00 15 .0000E+00 16 .0000E+00
17 .0000E+00 18 .0000E+00 19 .0000E+00 20 .0000E+00 21 .0000E+00 22
.0000E+00 23 .0000E+00 24 .0000E+00

DAY OF WEEK = SUNDAY

1 .0000E+00 2 .0000E+00 3 .0000E+00 4 .0000E+00 5 .0000E+00 6
.0000E+00 7 .0000E+00 8 .0000E+00
9 .0000E+00 10 .0000E+00 11 .0000E+00 12 .0000E+00 13 .0000E+00 14
.0000E+00 15 .0000E+00 16 .0000E+00
17 .0000E+00 18 .0000E+00 19 .0000E+00 20 .0000E+00 21 .0000E+00 22
.0000E+00 23 .0000E+00 24 .0000E+00

*** AERMOD - VERSION 22112 *** C:\Users\Michael Tirohn\Desktop\HRAs\14726 Beech
Logistics\14726 Con *** 11/16/22

*** AERMET - VERSION 16216 ***

17:12:24

PAGE 105

*** MODELOPTs: RegDFAULT CONC ELEV URBAN ADJ_U*

* SOURCE EMISSION RATE SCALARS WHICH VARY DIURNALLY AND BY DAY OF WEEK
(HRDOW) *

SOURCE ID = L0000078 ; SOURCE TYPE = VOLUME :
HOUR SCALAR HOUR SCALAR HOUR SCALAR HOUR SCALAR HOUR SCALAR HOUR
SCALAR HOUR SCALAR HOUR SCALAR

DAY OF WEEK = WEEKDAY

1 .0000E+00 2 .0000E+00 3 .0000E+00 4 .0000E+00 5 .0000E+00 6
.0000E+00 7 .0000E+00 8 .0000E+00
9 .1000E+01 10 .1000E+01 11 .1000E+01 12 .1000E+01 13 .1000E+01 14
.1000E+01 15 .1000E+01 16 .1000E+01

17 .0000E+00 18 .0000E+00 19 .0000E+00 20 .0000E+00 21 .0000E+00 22
.0000E+00 23 .0000E+00 24 .0000E+00

DAY OF WEEK = SATURDAY

1 .0000E+00 2 .0000E+00 3 .0000E+00 4 .0000E+00 5 .0000E+00 6
.0000E+00 7 .0000E+00 8 .0000E+00
9 .0000E+00 10 .0000E+00 11 .0000E+00 12 .0000E+00 13 .0000E+00 14
.0000E+00 15 .0000E+00 16 .0000E+00
17 .0000E+00 18 .0000E+00 19 .0000E+00 20 .0000E+00 21 .0000E+00 22
.0000E+00 23 .0000E+00 24 .0000E+00

DAY OF WEEK = SUNDAY

1 .0000E+00 2 .0000E+00 3 .0000E+00 4 .0000E+00 5 .0000E+00 6
.0000E+00 7 .0000E+00 8 .0000E+00
9 .0000E+00 10 .0000E+00 11 .0000E+00 12 .0000E+00 13 .0000E+00 14
.0000E+00 15 .0000E+00 16 .0000E+00
17 .0000E+00 18 .0000E+00 19 .0000E+00 20 .0000E+00 21 .0000E+00 22
.0000E+00 23 .0000E+00 24 .0000E+00

*** AERMOD - VERSION 22112 *** C:\Users\Michael Tirohn\Desktop\HRAs\14726 Beech
Logistics\14726 Con *** 11/16/22

*** AERMET - VERSION 16216 ***

*** 17:12:24

PAGE 106

*** MODELOPTs: RegDFAULT CONC ELEV URBAN ADJ_U*

* SOURCE EMISSION RATE SCALARS WHICH VARY DIURNALLY AND BY DAY OF WEEK
(HRDOW) *

SOURCE ID = L0000079 ; SOURCE TYPE = VOLUME :
HOUR SCALAR HOUR SCALAR HOUR SCALAR HOUR SCALAR HOUR SCALAR HOUR
SCALAR HOUR SCALAR HOUR SCALAR

DAY OF WEEK = WEEKDAY

1 .0000E+00 2 .0000E+00 3 .0000E+00 4 .0000E+00 5 .0000E+00 6
.0000E+00 7 .0000E+00 8 .0000E+00
9 .1000E+01 10 .1000E+01 11 .1000E+01 12 .1000E+01 13 .1000E+01 14
.1000E+01 15 .1000E+01 16 .1000E+01
17 .0000E+00 18 .0000E+00 19 .0000E+00 20 .0000E+00 21 .0000E+00 22
.0000E+00 23 .0000E+00 24 .0000E+00

DAY OF WEEK = SATURDAY

1 .0000E+00 2 .0000E+00 3 .0000E+00 4 .0000E+00 5 .0000E+00 6
.0000E+00 7 .0000E+00 8 .0000E+00
9 .0000E+00 10 .0000E+00 11 .0000E+00 12 .0000E+00 13 .0000E+00 14
.0000E+00 15 .0000E+00 16 .0000E+00
17 .0000E+00 18 .0000E+00 19 .0000E+00 20 .0000E+00 21 .0000E+00 22
.0000E+00 23 .0000E+00 24 .0000E+00

DAY OF WEEK = SUNDAY

1 .0000E+00 2 .0000E+00 3 .0000E+00 4 .0000E+00 5 .0000E+00 6
.0000E+00 7 .0000E+00 8 .0000E+00
9 .0000E+00 10 .0000E+00 11 .0000E+00 12 .0000E+00 13 .0000E+00 14
.0000E+00 15 .0000E+00 16 .0000E+00
17 .0000E+00 18 .0000E+00 19 .0000E+00 20 .0000E+00 21 .0000E+00 22
.0000E+00 23 .0000E+00 24 .0000E+00

*** AERMOD - VERSION 22112 *** C:\Users\Michael Tirohn\Desktop\HRAs\14726 Beech
Logistics\14726 Con *** 11/16/22

*** AERMET - VERSION 16216 ***

*** 17:12:24

PAGE 107

*** MODELOPTs: RegDFAULT CONC ELEV URBAN ADJ_U*

* SOURCE EMISSION RATE SCALARS WHICH VARY DIURNALLY AND BY DAY OF WEEK
(HRDOW) *

SOURCE ID = L0000080 ; SOURCE TYPE = VOLUME :
HOUR SCALAR HOUR SCALAR HOUR SCALAR HOUR SCALAR HOUR SCALAR HOUR

SCALAR HOUR SCALAR HOUR SCALAR

DAY OF WEEK = WEEKDAY

1 .0000E+00 2 .0000E+00 3 .0000E+00 4 .0000E+00 5 .0000E+00 6
.0000E+00 7 .0000E+00 8 .0000E+00
9 .1000E+01 10 .1000E+01 11 .1000E+01 12 .1000E+01 13 .1000E+01 14
.1000E+01 15 .1000E+01 16 .1000E+01
17 .0000E+00 18 .0000E+00 19 .0000E+00 20 .0000E+00 21 .0000E+00 22
.0000E+00 23 .0000E+00 24 .0000E+00

DAY OF WEEK = SATURDAY

1 .0000E+00 2 .0000E+00 3 .0000E+00 4 .0000E+00 5 .0000E+00 6
.0000E+00 7 .0000E+00 8 .0000E+00
9 .0000E+00 10 .0000E+00 11 .0000E+00 12 .0000E+00 13 .0000E+00 14
.0000E+00 15 .0000E+00 16 .0000E+00
17 .0000E+00 18 .0000E+00 19 .0000E+00 20 .0000E+00 21 .0000E+00 22
.0000E+00 23 .0000E+00 24 .0000E+00

DAY OF WEEK = SUNDAY

1 .0000E+00 2 .0000E+00 3 .0000E+00 4 .0000E+00 5 .0000E+00 6
.0000E+00 7 .0000E+00 8 .0000E+00
9 .0000E+00 10 .0000E+00 11 .0000E+00 12 .0000E+00 13 .0000E+00 14
.0000E+00 15 .0000E+00 16 .0000E+00
17 .0000E+00 18 .0000E+00 19 .0000E+00 20 .0000E+00 21 .0000E+00 22
.0000E+00 23 .0000E+00 24 .0000E+00

*** AERMOD - VERSION 22112 *** C:\Users\Michael Tirohn\Desktop\HRAs\14726 Beech
Logistics\14726 Con *** 11/16/22

*** AERMET - VERSION 16216 ***

17:12:24

PAGE 108

*** MODELOPTs: RegDEFAULT CONC ELEV URBAN ADJ_U*

* SOURCE EMISSION RATE SCALARS WHICH VARY DIURNALLY AND BY DAY OF WEEK
(HRDOW) *

SOURCE ID = L0000081 ; SOURCE TYPE = VOLUME :
HOUR SCALAR HOUR SCALAR HOUR SCALAR HOUR SCALAR HOUR SCALAR HOUR
SCALAR HOUR SCALAR HOUR SCALAR

DAY OF WEEK = WEEKDAY

1 .0000E+00 2 .0000E+00 3 .0000E+00 4 .0000E+00 5 .0000E+00 6
.0000E+00 7 .0000E+00 8 .0000E+00
9 .1000E+01 10 .1000E+01 11 .1000E+01 12 .1000E+01 13 .1000E+01 14
.1000E+01 15 .1000E+01 16 .1000E+01
17 .0000E+00 18 .0000E+00 19 .0000E+00 20 .0000E+00 21 .0000E+00 22
.0000E+00 23 .0000E+00 24 .0000E+00

DAY OF WEEK = SATURDAY

1 .0000E+00 2 .0000E+00 3 .0000E+00 4 .0000E+00 5 .0000E+00 6
.0000E+00 7 .0000E+00 8 .0000E+00
9 .0000E+00 10 .0000E+00 11 .0000E+00 12 .0000E+00 13 .0000E+00 14
.0000E+00 15 .0000E+00 16 .0000E+00
17 .0000E+00 18 .0000E+00 19 .0000E+00 20 .0000E+00 21 .0000E+00 22
.0000E+00 23 .0000E+00 24 .0000E+00

DAY OF WEEK = SUNDAY

1 .0000E+00 2 .0000E+00 3 .0000E+00 4 .0000E+00 5 .0000E+00 6
.0000E+00 7 .0000E+00 8 .0000E+00
9 .0000E+00 10 .0000E+00 11 .0000E+00 12 .0000E+00 13 .0000E+00 14
.0000E+00 15 .0000E+00 16 .0000E+00
17 .0000E+00 18 .0000E+00 19 .0000E+00 20 .0000E+00 21 .0000E+00 22
.0000E+00 23 .0000E+00 24 .0000E+00

*** AERMOD - VERSION 22112 *** C:\Users\Michael Tirohn\Desktop\HRAs\14726 Beech
Logistics\14726 Con *** 11/16/22

*** AERMET - VERSION 16216 ***

17:12:24

*** MODELOPTs: RegDFAULT CONC ELEV URBAN ADJ_U*

* SOURCE EMISSION RATE SCALARS WHICH VARY DIURNALLY AND BY DAY OF WEEK (HRDOW) *

SOURCE ID = L0000082 ; SOURCE TYPE = VOLUME :
HOURLY SCALAR HOURLY SCALAR HOURLY SCALAR HOURLY SCALAR HOURLY SCALAR
SCALAR HOURLY SCALAR HOURLY SCALAR HOURLY SCALAR

DAY OF WEEK = WEEKDAY

1 .0000E+00 2 .0000E+00 3 .0000E+00 4 .0000E+00 5 .0000E+00 6
.0000E+00 7 .0000E+00 8 .0000E+00
9 .1000E+01 10 .1000E+01 11 .1000E+01 12 .1000E+01 13 .1000E+01 14
.1000E+01 15 .1000E+01 16 .1000E+01
17 .0000E+00 18 .0000E+00 19 .0000E+00 20 .0000E+00 21 .0000E+00 22
.0000E+00 23 .0000E+00 24 .0000E+00

DAY OF WEEK = SATURDAY

1 .0000E+00 2 .0000E+00 3 .0000E+00 4 .0000E+00 5 .0000E+00 6
.0000E+00 7 .0000E+00 8 .0000E+00
9 .0000E+00 10 .0000E+00 11 .0000E+00 12 .0000E+00 13 .0000E+00 14
.0000E+00 15 .0000E+00 16 .0000E+00
17 .0000E+00 18 .0000E+00 19 .0000E+00 20 .0000E+00 21 .0000E+00 22
.0000E+00 23 .0000E+00 24 .0000E+00

DAY OF WEEK = SUNDAY

1 .0000E+00 2 .0000E+00 3 .0000E+00 4 .0000E+00 5 .0000E+00 6
.0000E+00 7 .0000E+00 8 .0000E+00
9 .0000E+00 10 .0000E+00 11 .0000E+00 12 .0000E+00 13 .0000E+00 14
.0000E+00 15 .0000E+00 16 .0000E+00
17 .0000E+00 18 .0000E+00 19 .0000E+00 20 .0000E+00 21 .0000E+00 22
.0000E+00 23 .0000E+00 24 .0000E+00

*** AERMOD - VERSION 22112 *** C:\Users\Michael Tirohn\Desktop\HRAs\14726 Beech
Logistics\14726 Con *** 11/16/22

*** AERMET - VERSION 16216 ***

*** 17:12:24

*** MODELOPTs: RegDFAULT CONC ELEV URBAN ADJ_U*

* SOURCE EMISSION RATE SCALARS WHICH VARY DIURNALLY AND BY DAY OF WEEK (HRDOW) *

SOURCE ID = L0000083 ; SOURCE TYPE = VOLUME :
HOURLY SCALAR HOURLY SCALAR HOURLY SCALAR HOURLY SCALAR HOURLY SCALAR
SCALAR HOURLY SCALAR HOURLY SCALAR HOURLY SCALAR

DAY OF WEEK = WEEKDAY

1 .0000E+00 2 .0000E+00 3 .0000E+00 4 .0000E+00 5 .0000E+00 6
.0000E+00 7 .0000E+00 8 .0000E+00
9 .1000E+01 10 .1000E+01 11 .1000E+01 12 .1000E+01 13 .1000E+01 14
.1000E+01 15 .1000E+01 16 .1000E+01
17 .0000E+00 18 .0000E+00 19 .0000E+00 20 .0000E+00 21 .0000E+00 22
.0000E+00 23 .0000E+00 24 .0000E+00

DAY OF WEEK = SATURDAY

1 .0000E+00 2 .0000E+00 3 .0000E+00 4 .0000E+00 5 .0000E+00 6
.0000E+00 7 .0000E+00 8 .0000E+00
9 .0000E+00 10 .0000E+00 11 .0000E+00 12 .0000E+00 13 .0000E+00 14
.0000E+00 15 .0000E+00 16 .0000E+00
17 .0000E+00 18 .0000E+00 19 .0000E+00 20 .0000E+00 21 .0000E+00 22
.0000E+00 23 .0000E+00 24 .0000E+00

DAY OF WEEK = SUNDAY

1 .0000E+00 2 .0000E+00 3 .0000E+00 4 .0000E+00 5 .0000E+00 6
.0000E+00 7 .0000E+00 8 .0000E+00
9 .0000E+00 10 .0000E+00 11 .0000E+00 12 .0000E+00 13 .0000E+00 14

.0000E+00 15 .0000E+00 16 .0000E+00
17 .0000E+00 18 .0000E+00 19 .0000E+00 20 .0000E+00 21 .0000E+00 22
.0000E+00 23 .0000E+00 24 .0000E+00

*** AERMOD - VERSION 22112 *** C:\Users\Michael Tirohn\Desktop\HRAs\14726 Beech
Logistics\14726 Con *** 11/16/22
*** AERMET - VERSION 16216 ***
*** 17:12:24

PAGE 111

*** MODELOPTs: RegDFAULT CONC ELEV URBAN ADJ_U*

* SOURCE EMISSION RATE SCALARS WHICH VARY DIURNALLY AND BY DAY OF WEEK
(HRDOW) *

SOURCE ID = L0000084 ; SOURCE TYPE = VOLUME :

SCALAR	SCALAR	SCALAR	SCALAR	SCALAR	SCALAR	SCALAR	SCALAR	SCALAR	SCALAR
--------	--------	--------	--------	--------	--------	--------	--------	--------	--------

DAY OF WEEK = WEEKDAY

1	.0000E+00	2	.0000E+00	3	.0000E+00	4	.0000E+00	5	.0000E+00	6
.0000E+00	7	.0000E+00	8	.0000E+00						
9	.1000E+01	10	.1000E+01	11	.1000E+01	12	.1000E+01	13	.1000E+01	14
.1000E+01	15	.1000E+01	16	.1000E+01						
17	.0000E+00	18	.0000E+00	19	.0000E+00	20	.0000E+00	21	.0000E+00	22
.0000E+00	23	.0000E+00	24	.0000E+00						

DAY OF WEEK = SATURDAY

1	.0000E+00	2	.0000E+00	3	.0000E+00	4	.0000E+00	5	.0000E+00	6
.0000E+00	7	.0000E+00	8	.0000E+00						
9	.0000E+00	10	.0000E+00	11	.0000E+00	12	.0000E+00	13	.0000E+00	14
.0000E+00	15	.0000E+00	16	.0000E+00						
17	.0000E+00	18	.0000E+00	19	.0000E+00	20	.0000E+00	21	.0000E+00	22
.0000E+00	23	.0000E+00	24	.0000E+00						

DAY OF WEEK = SUNDAY

1	.0000E+00	2	.0000E+00	3	.0000E+00	4	.0000E+00	5	.0000E+00	6
.0000E+00	7	.0000E+00	8	.0000E+00						
9	.0000E+00	10	.0000E+00	11	.0000E+00	12	.0000E+00	13	.0000E+00	14
.0000E+00	15	.0000E+00	16	.0000E+00						
17	.0000E+00	18	.0000E+00	19	.0000E+00	20	.0000E+00	21	.0000E+00	22
.0000E+00	23	.0000E+00	24	.0000E+00						

*** AERMOD - VERSION 22112 *** C:\Users\Michael Tirohn\Desktop\HRAs\14726 Beech
Logistics\14726 Con *** 11/16/22
*** AERMET - VERSION 16216 ***
*** 17:12:24

PAGE 112

*** MODELOPTs: RegDFAULT CONC ELEV URBAN ADJ_U*

* SOURCE EMISSION RATE SCALARS WHICH VARY DIURNALLY AND BY DAY OF WEEK
(HRDOW) *

SOURCE ID = L0000085 ; SOURCE TYPE = VOLUME :

SCALAR	SCALAR	SCALAR	SCALAR	SCALAR	SCALAR	SCALAR	SCALAR	SCALAR	SCALAR
--------	--------	--------	--------	--------	--------	--------	--------	--------	--------

DAY OF WEEK = WEEKDAY

1	.0000E+00	2	.0000E+00	3	.0000E+00	4	.0000E+00	5	.0000E+00	6
.0000E+00	7	.0000E+00	8	.0000E+00						
9	.1000E+01	10	.1000E+01	11	.1000E+01	12	.1000E+01	13	.1000E+01	14
.1000E+01	15	.1000E+01	16	.1000E+01						
17	.0000E+00	18	.0000E+00	19	.0000E+00	20	.0000E+00	21	.0000E+00	22
.0000E+00	23	.0000E+00	24	.0000E+00						

DAY OF WEEK = SATURDAY

1	.0000E+00	2	.0000E+00	3	.0000E+00	4	.0000E+00	5	.0000E+00	6
.0000E+00	7	.0000E+00	8	.0000E+00						

9 .0000E+00 10 .0000E+00 11 .0000E+00 12 .0000E+00 13 .0000E+00 14
.0000E+00 15 .0000E+00 16 .0000E+00
17 .0000E+00 18 .0000E+00 19 .0000E+00 20 .0000E+00 21 .0000E+00 22
.0000E+00 23 .0000E+00 24 .0000E+00

DAY OF WEEK = SUNDAY

1 .0000E+00 2 .0000E+00 3 .0000E+00 4 .0000E+00 5 .0000E+00 6
.0000E+00 7 .0000E+00 8 .0000E+00
9 .0000E+00 10 .0000E+00 11 .0000E+00 12 .0000E+00 13 .0000E+00 14
.0000E+00 15 .0000E+00 16 .0000E+00
17 .0000E+00 18 .0000E+00 19 .0000E+00 20 .0000E+00 21 .0000E+00 22
.0000E+00 23 .0000E+00 24 .0000E+00

*** AERMOD - VERSION 22112 *** C:\Users\Michael Tirohn\Desktop\HRAs\14726 Beech
Logistics\14726 Con *** 11/16/22

*** AERMET - VERSION 16216 ***

*** 17:12:24

PAGE 113

*** MODELOPTs: RegDFAULT CONC ELEV URBAN ADJ_U*

* SOURCE EMISSION RATE SCALARS WHICH VARY DIURNALLY AND BY DAY OF WEEK
(HRDOW) *

SOURCE ID = L0000086 ; SOURCE TYPE = VOLUME :
HOUR SCALAR HOUR SCALAR HOUR SCALAR HOUR SCALAR HOUR SCALAR HOUR
SCALAR HOUR SCALAR HOUR SCALAR

DAY OF WEEK = WEEKDAY

1 .0000E+00 2 .0000E+00 3 .0000E+00 4 .0000E+00 5 .0000E+00 6
.0000E+00 7 .0000E+00 8 .0000E+00
9 .1000E+01 10 .1000E+01 11 .1000E+01 12 .1000E+01 13 .1000E+01 14
.1000E+01 15 .1000E+01 16 .1000E+01
17 .0000E+00 18 .0000E+00 19 .0000E+00 20 .0000E+00 21 .0000E+00 22
.0000E+00 23 .0000E+00 24 .0000E+00

DAY OF WEEK = SATURDAY

1 .0000E+00 2 .0000E+00 3 .0000E+00 4 .0000E+00 5 .0000E+00 6
.0000E+00 7 .0000E+00 8 .0000E+00
9 .0000E+00 10 .0000E+00 11 .0000E+00 12 .0000E+00 13 .0000E+00 14
.0000E+00 15 .0000E+00 16 .0000E+00
17 .0000E+00 18 .0000E+00 19 .0000E+00 20 .0000E+00 21 .0000E+00 22
.0000E+00 23 .0000E+00 24 .0000E+00

DAY OF WEEK = SUNDAY

1 .0000E+00 2 .0000E+00 3 .0000E+00 4 .0000E+00 5 .0000E+00 6
.0000E+00 7 .0000E+00 8 .0000E+00
9 .0000E+00 10 .0000E+00 11 .0000E+00 12 .0000E+00 13 .0000E+00 14
.0000E+00 15 .0000E+00 16 .0000E+00
17 .0000E+00 18 .0000E+00 19 .0000E+00 20 .0000E+00 21 .0000E+00 22
.0000E+00 23 .0000E+00 24 .0000E+00

*** AERMOD - VERSION 22112 *** C:\Users\Michael Tirohn\Desktop\HRAs\14726 Beech
Logistics\14726 Con *** 11/16/22

*** AERMET - VERSION 16216 ***

*** 17:12:24

PAGE 114

*** MODELOPTs: RegDFAULT CONC ELEV URBAN ADJ_U*

* SOURCE EMISSION RATE SCALARS WHICH VARY DIURNALLY AND BY DAY OF WEEK
(HRDOW) *

SOURCE ID = L0000087 ; SOURCE TYPE = VOLUME :
HOUR SCALAR HOUR SCALAR HOUR SCALAR HOUR SCALAR HOUR SCALAR HOUR
SCALAR HOUR SCALAR HOUR SCALAR

DAY OF WEEK = WEEKDAY

1 .0000E+00 2 .0000E+00 3 .0000E+00 4 .0000E+00 5 .0000E+00 6

.0000E+00 7 .0000E+00 8 .0000E+00
9 .1000E+01 10 .1000E+01 11 .1000E+01 12 .1000E+01 13 .1000E+01 14
.1000E+01 15 .1000E+01 16 .1000E+01
17 .0000E+00 18 .0000E+00 19 .0000E+00 20 .0000E+00 21 .0000E+00 22
.0000E+00 23 .0000E+00 24 .0000E+00

DAY OF WEEK = SATURDAY

1 .0000E+00 2 .0000E+00 3 .0000E+00 4 .0000E+00 5 .0000E+00 6
.0000E+00 7 .0000E+00 8 .0000E+00
9 .0000E+00 10 .0000E+00 11 .0000E+00 12 .0000E+00 13 .0000E+00 14
.0000E+00 15 .0000E+00 16 .0000E+00
17 .0000E+00 18 .0000E+00 19 .0000E+00 20 .0000E+00 21 .0000E+00 22
.0000E+00 23 .0000E+00 24 .0000E+00

DAY OF WEEK = SUNDAY

1 .0000E+00 2 .0000E+00 3 .0000E+00 4 .0000E+00 5 .0000E+00 6
.0000E+00 7 .0000E+00 8 .0000E+00
9 .0000E+00 10 .0000E+00 11 .0000E+00 12 .0000E+00 13 .0000E+00 14
.0000E+00 15 .0000E+00 16 .0000E+00
17 .0000E+00 18 .0000E+00 19 .0000E+00 20 .0000E+00 21 .0000E+00 22
.0000E+00 23 .0000E+00 24 .0000E+00

*** AERMOD - VERSION 22112 *** C:\Users\Michael Tirohn\Desktop\HRAs\14726 Beech
Logistics\14726 Con *** 11/16/22
*** AERMET - VERSION 16216 ***
*** 17:12:24

PAGE 115

*** MODELOPTs: RegDEFAULT CONC ELEV URBAN ADJ_U*

* SOURCE EMISSION RATE SCALARS WHICH VARY DIURNALLY AND BY DAY OF WEEK
(HRDOW) *

SOURCE ID = L0000088 ; SOURCE TYPE = VOLUME :
HOUR SCALAR HOUR SCALAR HOUR SCALAR HOUR SCALAR HOUR SCALAR HOUR
SCALAR HOUR SCALAR HOUR SCALAR

DAY OF WEEK = WEEKDAY

1 .0000E+00 2 .0000E+00 3 .0000E+00 4 .0000E+00 5 .0000E+00 6
.0000E+00 7 .0000E+00 8 .0000E+00
9 .1000E+01 10 .1000E+01 11 .1000E+01 12 .1000E+01 13 .1000E+01 14
.1000E+01 15 .1000E+01 16 .1000E+01
17 .0000E+00 18 .0000E+00 19 .0000E+00 20 .0000E+00 21 .0000E+00 22
.0000E+00 23 .0000E+00 24 .0000E+00

DAY OF WEEK = SATURDAY

1 .0000E+00 2 .0000E+00 3 .0000E+00 4 .0000E+00 5 .0000E+00 6
.0000E+00 7 .0000E+00 8 .0000E+00
9 .0000E+00 10 .0000E+00 11 .0000E+00 12 .0000E+00 13 .0000E+00 14
.0000E+00 15 .0000E+00 16 .0000E+00
17 .0000E+00 18 .0000E+00 19 .0000E+00 20 .0000E+00 21 .0000E+00 22
.0000E+00 23 .0000E+00 24 .0000E+00

DAY OF WEEK = SUNDAY

1 .0000E+00 2 .0000E+00 3 .0000E+00 4 .0000E+00 5 .0000E+00 6
.0000E+00 7 .0000E+00 8 .0000E+00
9 .0000E+00 10 .0000E+00 11 .0000E+00 12 .0000E+00 13 .0000E+00 14
.0000E+00 15 .0000E+00 16 .0000E+00
17 .0000E+00 18 .0000E+00 19 .0000E+00 20 .0000E+00 21 .0000E+00 22
.0000E+00 23 .0000E+00 24 .0000E+00

*** AERMOD - VERSION 22112 *** C:\Users\Michael Tirohn\Desktop\HRAs\14726 Beech
Logistics\14726 Con *** 11/16/22
*** AERMET - VERSION 16216 ***
*** 17:12:24

PAGE 116

*** MODELOPTs: RegDEFAULT CONC ELEV URBAN ADJ_U*

* SOURCE EMISSION RATE SCALARS WHICH VARY DIURNALLY AND BY DAY OF WEEK
(HRDOW) *

SOURCE ID = L0000089 ; SOURCE TYPE = VOLUME :
HOUR SCALAR HOUR SCALAR HOUR SCALAR HOUR SCALAR HOUR SCALAR HOUR
SCALAR HOUR SCALAR HOUR SCALAR

DAY OF WEEK = WEEKDAY

1 .0000E+00 2 .0000E+00 3 .0000E+00 4 .0000E+00 5 .0000E+00 6
.0000E+00 7 .0000E+00 8 .0000E+00
9 .1000E+01 10 .1000E+01 11 .1000E+01 12 .1000E+01 13 .1000E+01 14
.1000E+01 15 .1000E+01 16 .1000E+01
17 .0000E+00 18 .0000E+00 19 .0000E+00 20 .0000E+00 21 .0000E+00 22
.0000E+00 23 .0000E+00 24 .0000E+00

DAY OF WEEK = SATURDAY

1 .0000E+00 2 .0000E+00 3 .0000E+00 4 .0000E+00 5 .0000E+00 6
.0000E+00 7 .0000E+00 8 .0000E+00
9 .0000E+00 10 .0000E+00 11 .0000E+00 12 .0000E+00 13 .0000E+00 14
.0000E+00 15 .0000E+00 16 .0000E+00
17 .0000E+00 18 .0000E+00 19 .0000E+00 20 .0000E+00 21 .0000E+00 22
.0000E+00 23 .0000E+00 24 .0000E+00

DAY OF WEEK = SUNDAY

1 .0000E+00 2 .0000E+00 3 .0000E+00 4 .0000E+00 5 .0000E+00 6
.0000E+00 7 .0000E+00 8 .0000E+00
9 .0000E+00 10 .0000E+00 11 .0000E+00 12 .0000E+00 13 .0000E+00 14
.0000E+00 15 .0000E+00 16 .0000E+00
17 .0000E+00 18 .0000E+00 19 .0000E+00 20 .0000E+00 21 .0000E+00 22
.0000E+00 23 .0000E+00 24 .0000E+00

*** AERMOD - VERSION 22112 *** C:\Users\Michael Tirohn\Desktop\HRAs\14726 Beech
Logistics\14726 Con *** 11/16/22

*** AERMET - VERSION 16216 ***

*** 17:12:24

PAGE 117

*** MODELOPTs: RegDFAULT CONC ELEV URBAN ADJ_U*

* SOURCE EMISSION RATE SCALARS WHICH VARY DIURNALLY AND BY DAY OF WEEK
(HRDOW) *

SOURCE ID = L0000090 ; SOURCE TYPE = VOLUME :
HOUR SCALAR HOUR SCALAR HOUR SCALAR HOUR SCALAR HOUR SCALAR HOUR
SCALAR HOUR SCALAR HOUR SCALAR

DAY OF WEEK = WEEKDAY

1 .0000E+00 2 .0000E+00 3 .0000E+00 4 .0000E+00 5 .0000E+00 6
.0000E+00 7 .0000E+00 8 .0000E+00
9 .1000E+01 10 .1000E+01 11 .1000E+01 12 .1000E+01 13 .1000E+01 14
.1000E+01 15 .1000E+01 16 .1000E+01
17 .0000E+00 18 .0000E+00 19 .0000E+00 20 .0000E+00 21 .0000E+00 22
.0000E+00 23 .0000E+00 24 .0000E+00

DAY OF WEEK = SATURDAY

1 .0000E+00 2 .0000E+00 3 .0000E+00 4 .0000E+00 5 .0000E+00 6
.0000E+00 7 .0000E+00 8 .0000E+00
9 .0000E+00 10 .0000E+00 11 .0000E+00 12 .0000E+00 13 .0000E+00 14
.0000E+00 15 .0000E+00 16 .0000E+00
17 .0000E+00 18 .0000E+00 19 .0000E+00 20 .0000E+00 21 .0000E+00 22
.0000E+00 23 .0000E+00 24 .0000E+00

DAY OF WEEK = SUNDAY

1 .0000E+00 2 .0000E+00 3 .0000E+00 4 .0000E+00 5 .0000E+00 6
.0000E+00 7 .0000E+00 8 .0000E+00
9 .0000E+00 10 .0000E+00 11 .0000E+00 12 .0000E+00 13 .0000E+00 14
.0000E+00 15 .0000E+00 16 .0000E+00
17 .0000E+00 18 .0000E+00 19 .0000E+00 20 .0000E+00 21 .0000E+00 22
.0000E+00 23 .0000E+00 24 .0000E+00

*** AERMOD - VERSION 22112 *** C:\Users\Michael Tirohn\Desktop\HRAs\14726 Beech
Logistics\14726 Con *** 11/16/22

*** MODELOPTs: RegDEFAULT CONC ELEV URBAN ADJ_U*

* SOURCE EMISSION RATE SCALARS WHICH VARY DIURNALLY AND BY DAY OF WEEK (HRDOW) *

SOURCE ID = L0000091 ; SOURCE TYPE = VOLUME :
HOUR SCALAR HOUR SCALAR HOUR SCALAR HOUR SCALAR HOUR SCALAR HOUR
SCALAR HOUR SCALAR HOUR SCALAR

DAY OF WEEK = WEEKDAY

1 .0000E+00 2 .0000E+00 3 .0000E+00 4 .0000E+00 5 .0000E+00 6
.0000E+00 7 .0000E+00 8 .0000E+00
9 .1000E+01 10 .1000E+01 11 .1000E+01 12 .1000E+01 13 .1000E+01 14
.1000E+01 15 .1000E+01 16 .1000E+01
17 .0000E+00 18 .0000E+00 19 .0000E+00 20 .0000E+00 21 .0000E+00 22
.0000E+00 23 .0000E+00 24 .0000E+00

DAY OF WEEK = SATURDAY

1 .0000E+00 2 .0000E+00 3 .0000E+00 4 .0000E+00 5 .0000E+00 6
.0000E+00 7 .0000E+00 8 .0000E+00
9 .0000E+00 10 .0000E+00 11 .0000E+00 12 .0000E+00 13 .0000E+00 14
.0000E+00 15 .0000E+00 16 .0000E+00
17 .0000E+00 18 .0000E+00 19 .0000E+00 20 .0000E+00 21 .0000E+00 22
.0000E+00 23 .0000E+00 24 .0000E+00

DAY OF WEEK = SUNDAY

1 .0000E+00 2 .0000E+00 3 .0000E+00 4 .0000E+00 5 .0000E+00 6
.0000E+00 7 .0000E+00 8 .0000E+00
9 .0000E+00 10 .0000E+00 11 .0000E+00 12 .0000E+00 13 .0000E+00 14
.0000E+00 15 .0000E+00 16 .0000E+00
17 .0000E+00 18 .0000E+00 19 .0000E+00 20 .0000E+00 21 .0000E+00 22
.0000E+00 23 .0000E+00 24 .0000E+00

*** AERMOD - VERSION 22112 *** C:\Users\Michael Tirohn\Desktop\HRAs\14726 Beech
Logistics\14726 Con *** 11/16/22

*** MODELOPTs: RegDEFAULT CONC ELEV URBAN ADJ_U*

* SOURCE EMISSION RATE SCALARS WHICH VARY DIURNALLY AND BY DAY OF WEEK (HRDOW) *

SOURCE ID = L0000092 ; SOURCE TYPE = VOLUME :
HOUR SCALAR HOUR SCALAR HOUR SCALAR HOUR SCALAR HOUR SCALAR HOUR
SCALAR HOUR SCALAR HOUR SCALAR

DAY OF WEEK = WEEKDAY

1 .0000E+00 2 .0000E+00 3 .0000E+00 4 .0000E+00 5 .0000E+00 6
.0000E+00 7 .0000E+00 8 .0000E+00
9 .1000E+01 10 .1000E+01 11 .1000E+01 12 .1000E+01 13 .1000E+01 14
.1000E+01 15 .1000E+01 16 .1000E+01
17 .0000E+00 18 .0000E+00 19 .0000E+00 20 .0000E+00 21 .0000E+00 22
.0000E+00 23 .0000E+00 24 .0000E+00

DAY OF WEEK = SATURDAY

1 .0000E+00 2 .0000E+00 3 .0000E+00 4 .0000E+00 5 .0000E+00 6
.0000E+00 7 .0000E+00 8 .0000E+00
9 .0000E+00 10 .0000E+00 11 .0000E+00 12 .0000E+00 13 .0000E+00 14
.0000E+00 15 .0000E+00 16 .0000E+00
17 .0000E+00 18 .0000E+00 19 .0000E+00 20 .0000E+00 21 .0000E+00 22
.0000E+00 23 .0000E+00 24 .0000E+00

DAY OF WEEK = SUNDAY

1 .0000E+00 2 .0000E+00 3 .0000E+00 4 .0000E+00 5 .0000E+00 6
.0000E+00 7 .0000E+00 8 .0000E+00
9 .0000E+00 10 .0000E+00 11 .0000E+00 12 .0000E+00 13 .0000E+00 14
.0000E+00 15 .0000E+00 16 .0000E+00
17 .0000E+00 18 .0000E+00 19 .0000E+00 20 .0000E+00 21 .0000E+00 22
.0000E+00 23 .0000E+00 24 .0000E+00

*** AERMOD - VERSION 22112 *** C:\Users\Michael Tirohn\Desktop\HRAs\14726 Beech
Logistics\14726 Con *** 11/16/22

*** AERMET - VERSION 16216 ***

17:12:24

PAGE 120

*** MODELOPTs: RegDFAULT CONC ELEV URBAN ADJ_U*

* SOURCE EMISSION RATE SCALARS WHICH VARY DIURNALLY AND BY DAY OF WEEK
(HRDOW) *

SOURCE ID = L0000093 ; SOURCE TYPE = VOLUME :
HOUR SCALAR HOUR SCALAR HOUR SCALAR HOUR SCALAR HOUR SCALAR HOUR
SCALAR HOUR SCALAR HOUR SCALAR

DAY OF WEEK = WEEKDAY

1 .0000E+00 2 .0000E+00 3 .0000E+00 4 .0000E+00 5 .0000E+00 6
.0000E+00 7 .0000E+00 8 .0000E+00
9 .1000E+01 10 .1000E+01 11 .1000E+01 12 .1000E+01 13 .1000E+01 14
.1000E+01 15 .1000E+01 16 .1000E+01
17 .0000E+00 18 .0000E+00 19 .0000E+00 20 .0000E+00 21 .0000E+00 22
.0000E+00 23 .0000E+00 24 .0000E+00

DAY OF WEEK = SATURDAY

1 .0000E+00 2 .0000E+00 3 .0000E+00 4 .0000E+00 5 .0000E+00 6
.0000E+00 7 .0000E+00 8 .0000E+00
9 .0000E+00 10 .0000E+00 11 .0000E+00 12 .0000E+00 13 .0000E+00 14
.0000E+00 15 .0000E+00 16 .0000E+00
17 .0000E+00 18 .0000E+00 19 .0000E+00 20 .0000E+00 21 .0000E+00 22
.0000E+00 23 .0000E+00 24 .0000E+00

DAY OF WEEK = SUNDAY

1 .0000E+00 2 .0000E+00 3 .0000E+00 4 .0000E+00 5 .0000E+00 6
.0000E+00 7 .0000E+00 8 .0000E+00
9 .0000E+00 10 .0000E+00 11 .0000E+00 12 .0000E+00 13 .0000E+00 14
.0000E+00 15 .0000E+00 16 .0000E+00
17 .0000E+00 18 .0000E+00 19 .0000E+00 20 .0000E+00 21 .0000E+00 22
.0000E+00 23 .0000E+00 24 .0000E+00

*** AERMOD - VERSION 22112 *** C:\Users\Michael Tirohn\Desktop\HRAs\14726 Beech
Logistics\14726 Con *** 11/16/22

*** AERMET - VERSION 16216 ***

17:12:24

PAGE 121

*** MODELOPTs: RegDFAULT CONC ELEV URBAN ADJ_U*

* SOURCE EMISSION RATE SCALARS WHICH VARY DIURNALLY AND BY DAY OF WEEK
(HRDOW) *

SOURCE ID = L0000094 ; SOURCE TYPE = VOLUME :
HOUR SCALAR HOUR SCALAR HOUR SCALAR HOUR SCALAR HOUR SCALAR HOUR
SCALAR HOUR SCALAR HOUR SCALAR

DAY OF WEEK = WEEKDAY

1 .0000E+00 2 .0000E+00 3 .0000E+00 4 .0000E+00 5 .0000E+00 6
.0000E+00 7 .0000E+00 8 .0000E+00
9 .1000E+01 10 .1000E+01 11 .1000E+01 12 .1000E+01 13 .1000E+01 14
.1000E+01 15 .1000E+01 16 .1000E+01
17 .0000E+00 18 .0000E+00 19 .0000E+00 20 .0000E+00 21 .0000E+00 22
.0000E+00 23 .0000E+00 24 .0000E+00

DAY OF WEEK = SATURDAY

1 .0000E+00 2 .0000E+00 3 .0000E+00 4 .0000E+00 5 .0000E+00 6
.0000E+00 7 .0000E+00 8 .0000E+00
9 .0000E+00 10 .0000E+00 11 .0000E+00 12 .0000E+00 13 .0000E+00 14
.0000E+00 15 .0000E+00 16 .0000E+00
17 .0000E+00 18 .0000E+00 19 .0000E+00 20 .0000E+00 21 .0000E+00 22
.0000E+00 23 .0000E+00 24 .0000E+00

DAY OF WEEK = SUNDAY

1 .0000E+00 2 .0000E+00 3 .0000E+00 4 .0000E+00 5 .0000E+00 6
.0000E+00 7 .0000E+00 8 .0000E+00
9 .0000E+00 10 .0000E+00 11 .0000E+00 12 .0000E+00 13 .0000E+00 14
.0000E+00 15 .0000E+00 16 .0000E+00
17 .0000E+00 18 .0000E+00 19 .0000E+00 20 .0000E+00 21 .0000E+00 22
.0000E+00 23 .0000E+00 24 .0000E+00

*** AERMOD - VERSION 22112 *** C:\Users\Michael Tirohn\Desktop\HRAs\14726 Beech
Logistics\14726 Con *** 11/16/22
*** AERMET - VERSION 16216 ***
*** 17:12:24

PAGE 122

*** MODELOPTs: RegDFAULT CONC ELEV URBAN ADJ_U*

* SOURCE EMISSION RATE SCALARS WHICH VARY DIURNALLY AND BY DAY OF WEEK
(HRDOW) *

SOURCE ID = L0000095 ; SOURCE TYPE = VOLUME :
HOUR SCALAR HOUR SCALAR HOUR SCALAR HOUR SCALAR HOUR SCALAR HOUR
SCALAR HOUR SCALAR HOUR SCALAR

DAY OF WEEK = WEEKDAY

1 .0000E+00 2 .0000E+00 3 .0000E+00 4 .0000E+00 5 .0000E+00 6
.0000E+00 7 .0000E+00 8 .0000E+00
9 .1000E+01 10 .1000E+01 11 .1000E+01 12 .1000E+01 13 .1000E+01 14
.1000E+01 15 .1000E+01 16 .1000E+01
17 .0000E+00 18 .0000E+00 19 .0000E+00 20 .0000E+00 21 .0000E+00 22
.0000E+00 23 .0000E+00 24 .0000E+00

DAY OF WEEK = SATURDAY

1 .0000E+00 2 .0000E+00 3 .0000E+00 4 .0000E+00 5 .0000E+00 6
.0000E+00 7 .0000E+00 8 .0000E+00
9 .0000E+00 10 .0000E+00 11 .0000E+00 12 .0000E+00 13 .0000E+00 14
.0000E+00 15 .0000E+00 16 .0000E+00
17 .0000E+00 18 .0000E+00 19 .0000E+00 20 .0000E+00 21 .0000E+00 22
.0000E+00 23 .0000E+00 24 .0000E+00

DAY OF WEEK = SUNDAY

1 .0000E+00 2 .0000E+00 3 .0000E+00 4 .0000E+00 5 .0000E+00 6
.0000E+00 7 .0000E+00 8 .0000E+00
9 .0000E+00 10 .0000E+00 11 .0000E+00 12 .0000E+00 13 .0000E+00 14
.0000E+00 15 .0000E+00 16 .0000E+00
17 .0000E+00 18 .0000E+00 19 .0000E+00 20 .0000E+00 21 .0000E+00 22
.0000E+00 23 .0000E+00 24 .0000E+00

*** AERMOD - VERSION 22112 *** C:\Users\Michael Tirohn\Desktop\HRAs\14726 Beech
Logistics\14726 Con *** 11/16/22
*** AERMET - VERSION 16216 ***
*** 17:12:24

PAGE 123

*** MODELOPTs: RegDFAULT CONC ELEV URBAN ADJ_U*

* SOURCE EMISSION RATE SCALARS WHICH VARY DIURNALLY AND BY DAY OF WEEK
(HRDOW) *

SOURCE ID = L0000096 ; SOURCE TYPE = VOLUME :
HOUR SCALAR HOUR SCALAR HOUR SCALAR HOUR SCALAR HOUR SCALAR HOUR
SCALAR HOUR SCALAR HOUR SCALAR

DAY OF WEEK = WEEKDAY

1	.0000E+00	2	.0000E+00	3	.0000E+00	4	.0000E+00	5	.0000E+00	6	
	.0000E+00	7	.0000E+00	8	.0000E+00						
9	.1000E+01	10	.1000E+01	11	.1000E+01	12	.1000E+01	13	.1000E+01	14	
	.1000E+01	15	.1000E+01	16	.1000E+01						
17	.0000E+00	18	.0000E+00	19	.0000E+00	20	.0000E+00	21	.0000E+00	22	
	.0000E+00	23	.0000E+00	24	.0000E+00						

DAY OF WEEK = SATURDAY

1	.0000E+00	2	.0000E+00	3	.0000E+00	4	.0000E+00	5	.0000E+00	6	
	.0000E+00	7	.0000E+00	8	.0000E+00						
9	.0000E+00	10	.0000E+00	11	.0000E+00	12	.0000E+00	13	.0000E+00	14	
	.0000E+00	15	.0000E+00	16	.0000E+00						
17	.0000E+00	18	.0000E+00	19	.0000E+00	20	.0000E+00	21	.0000E+00	22	
	.0000E+00	23	.0000E+00	24	.0000E+00						

DAY OF WEEK = SUNDAY

1	.0000E+00	2	.0000E+00	3	.0000E+00	4	.0000E+00	5	.0000E+00	6	
	.0000E+00	7	.0000E+00	8	.0000E+00						
9	.0000E+00	10	.0000E+00	11	.0000E+00	12	.0000E+00	13	.0000E+00	14	
	.0000E+00	15	.0000E+00	16	.0000E+00						
17	.0000E+00	18	.0000E+00	19	.0000E+00	20	.0000E+00	21	.0000E+00	22	
	.0000E+00	23	.0000E+00	24	.0000E+00						

*** AERMOD - VERSION 22112 *** C:\Users\Michael Tirohn\Desktop\HRAs\14726 Beech
 Logistics\14726 Con *** 11/16/22

*** AERMET - VERSION 16216 ***

*** 17:12:24

PAGE 124

*** MODELOPTs: RegDFAULT CONC ELEV URBAN ADJ_U*

* SOURCE EMISSION RATE SCALARS WHICH VARY DIURNALLY AND BY DAY OF WEEK
 (HRDOW) *

SOURCE ID = L0000097 ; SOURCE TYPE = VOLUME :
 HOUR SCALAR HOUR SCALAR HOUR SCALAR HOUR SCALAR HOUR SCALAR HOUR
 SCALAR HOUR SCALAR HOUR SCALAR

DAY OF WEEK = WEEKDAY

1	.0000E+00	2	.0000E+00	3	.0000E+00	4	.0000E+00	5	.0000E+00	6	
	.0000E+00	7	.0000E+00	8	.0000E+00						
9	.1000E+01	10	.1000E+01	11	.1000E+01	12	.1000E+01	13	.1000E+01	14	
	.1000E+01	15	.1000E+01	16	.1000E+01						
17	.0000E+00	18	.0000E+00	19	.0000E+00	20	.0000E+00	21	.0000E+00	22	
	.0000E+00	23	.0000E+00	24	.0000E+00						

DAY OF WEEK = SATURDAY

1	.0000E+00	2	.0000E+00	3	.0000E+00	4	.0000E+00	5	.0000E+00	6	
	.0000E+00	7	.0000E+00	8	.0000E+00						
9	.0000E+00	10	.0000E+00	11	.0000E+00	12	.0000E+00	13	.0000E+00	14	
	.0000E+00	15	.0000E+00	16	.0000E+00						
17	.0000E+00	18	.0000E+00	19	.0000E+00	20	.0000E+00	21	.0000E+00	22	
	.0000E+00	23	.0000E+00	24	.0000E+00						

DAY OF WEEK = SUNDAY

1	.0000E+00	2	.0000E+00	3	.0000E+00	4	.0000E+00	5	.0000E+00	6	
	.0000E+00	7	.0000E+00	8	.0000E+00						
9	.0000E+00	10	.0000E+00	11	.0000E+00	12	.0000E+00	13	.0000E+00	14	
	.0000E+00	15	.0000E+00	16	.0000E+00						
17	.0000E+00	18	.0000E+00	19	.0000E+00	20	.0000E+00	21	.0000E+00	22	
	.0000E+00	23	.0000E+00	24	.0000E+00						

*** AERMOD - VERSION 22112 *** C:\Users\Michael Tirohn\Desktop\HRAs\14726 Beech
 Logistics\14726 Con *** 11/16/22

*** AERMET - VERSION 16216 ***

*** 17:12:24

PAGE 125

*** MODELOPTs: RegDFAULT CONC ELEV URBAN ADJ_U*

* SOURCE EMISSION RATE SCALARS WHICH VARY DIURNALLY AND BY DAY OF WEEK (HRDOW) *

SOURCE ID = L0000098 ; SOURCE TYPE = VOLUME :
 HOUR SCALAR HOUR SCALAR HOUR SCALAR HOUR SCALAR HOUR SCALAR HOUR
 SCALAR HOUR SCALAR HOUR SCALAR

DAY OF WEEK = WEEKDAY

1 .0000E+00 2 .0000E+00 3 .0000E+00 4 .0000E+00 5 .0000E+00 6
 .0000E+00 7 .0000E+00 8 .0000E+00
 9 .1000E+01 10 .1000E+01 11 .1000E+01 12 .1000E+01 13 .1000E+01 14
 .1000E+01 15 .1000E+01 16 .1000E+01
 17 .0000E+00 18 .0000E+00 19 .0000E+00 20 .0000E+00 21 .0000E+00 22
 .0000E+00 23 .0000E+00 24 .0000E+00

DAY OF WEEK = SATURDAY

1 .0000E+00 2 .0000E+00 3 .0000E+00 4 .0000E+00 5 .0000E+00 6
 .0000E+00 7 .0000E+00 8 .0000E+00
 9 .0000E+00 10 .0000E+00 11 .0000E+00 12 .0000E+00 13 .0000E+00 14
 .0000E+00 15 .0000E+00 16 .0000E+00
 17 .0000E+00 18 .0000E+00 19 .0000E+00 20 .0000E+00 21 .0000E+00 22
 .0000E+00 23 .0000E+00 24 .0000E+00

DAY OF WEEK = SUNDAY

1 .0000E+00 2 .0000E+00 3 .0000E+00 4 .0000E+00 5 .0000E+00 6
 .0000E+00 7 .0000E+00 8 .0000E+00
 9 .0000E+00 10 .0000E+00 11 .0000E+00 12 .0000E+00 13 .0000E+00 14
 .0000E+00 15 .0000E+00 16 .0000E+00
 17 .0000E+00 18 .0000E+00 19 .0000E+00 20 .0000E+00 21 .0000E+00 22
 .0000E+00 23 .0000E+00 24 .0000E+00

*** AERMOD - VERSION 22112 *** C:\Users\Michael Tirohn\Desktop\HRAs\14726 Beech
 Logistics\14726 Con *** 11/16/22

*** AERMET - VERSION 16216 ***

*** 17:12:24

PAGE 126

*** MODELOPTs: RegDFAULT CONC ELEV URBAN ADJ_U*

* SOURCE EMISSION RATE SCALARS WHICH VARY DIURNALLY AND BY DAY OF WEEK (HRDOW) *

SOURCE ID = L0000099 ; SOURCE TYPE = VOLUME :
 HOUR SCALAR HOUR SCALAR HOUR SCALAR HOUR SCALAR HOUR SCALAR HOUR
 SCALAR HOUR SCALAR HOUR SCALAR

DAY OF WEEK = WEEKDAY

1 .0000E+00 2 .0000E+00 3 .0000E+00 4 .0000E+00 5 .0000E+00 6
 .0000E+00 7 .0000E+00 8 .0000E+00
 9 .1000E+01 10 .1000E+01 11 .1000E+01 12 .1000E+01 13 .1000E+01 14
 .1000E+01 15 .1000E+01 16 .1000E+01
 17 .0000E+00 18 .0000E+00 19 .0000E+00 20 .0000E+00 21 .0000E+00 22
 .0000E+00 23 .0000E+00 24 .0000E+00

DAY OF WEEK = SATURDAY

1 .0000E+00 2 .0000E+00 3 .0000E+00 4 .0000E+00 5 .0000E+00 6
 .0000E+00 7 .0000E+00 8 .0000E+00
 9 .0000E+00 10 .0000E+00 11 .0000E+00 12 .0000E+00 13 .0000E+00 14
 .0000E+00 15 .0000E+00 16 .0000E+00
 17 .0000E+00 18 .0000E+00 19 .0000E+00 20 .0000E+00 21 .0000E+00 22
 .0000E+00 23 .0000E+00 24 .0000E+00

DAY OF WEEK = SUNDAY

1 .0000E+00 2 .0000E+00 3 .0000E+00 4 .0000E+00 5 .0000E+00 6
 .0000E+00 7 .0000E+00 8 .0000E+00
 9 .0000E+00 10 .0000E+00 11 .0000E+00 12 .0000E+00 13 .0000E+00 14
 .0000E+00 15 .0000E+00 16 .0000E+00
 17 .0000E+00 18 .0000E+00 19 .0000E+00 20 .0000E+00 21 .0000E+00 22
 .0000E+00

.0000E+00 23 .0000E+00 24 .0000E+00
*** AERMOD - VERSION 22112 *** C:\Users\Michael Tirohn\Desktop\HRAs\14726 Beech
Logistics\14726 Con *** 11/16/22
*** AERMET - VERSION 16216 ***
*** 17:12:24

PAGE 127

*** MODELOPTs: RegDEFAULT CONC ELEV URBAN ADJ_U*

* SOURCE EMISSION RATE SCALARS WHICH VARY DIURNALLY AND BY DAY OF WEEK
(HRDOW) *

SOURCE ID = L0000100 ; SOURCE TYPE = VOLUME :
HOUR SCALAR HOUR SCALAR HOUR SCALAR HOUR SCALAR HOUR SCALAR HOUR
SCALAR HOUR SCALAR HOUR SCALAR

DAY OF WEEK = WEEKDAY

1 .0000E+00 2 .0000E+00 3 .0000E+00 4 .0000E+00 5 .0000E+00 6
.0000E+00 7 .0000E+00 8 .0000E+00
9 .1000E+01 10 .1000E+01 11 .1000E+01 12 .1000E+01 13 .1000E+01 14
.1000E+01 15 .1000E+01 16 .1000E+01
17 .0000E+00 18 .0000E+00 19 .0000E+00 20 .0000E+00 21 .0000E+00 22
.0000E+00 23 .0000E+00 24 .0000E+00

DAY OF WEEK = SATURDAY

1 .0000E+00 2 .0000E+00 3 .0000E+00 4 .0000E+00 5 .0000E+00 6
.0000E+00 7 .0000E+00 8 .0000E+00
9 .0000E+00 10 .0000E+00 11 .0000E+00 12 .0000E+00 13 .0000E+00 14
.0000E+00 15 .0000E+00 16 .0000E+00
17 .0000E+00 18 .0000E+00 19 .0000E+00 20 .0000E+00 21 .0000E+00 22
.0000E+00 23 .0000E+00 24 .0000E+00

DAY OF WEEK = SUNDAY

1 .0000E+00 2 .0000E+00 3 .0000E+00 4 .0000E+00 5 .0000E+00 6
.0000E+00 7 .0000E+00 8 .0000E+00
9 .0000E+00 10 .0000E+00 11 .0000E+00 12 .0000E+00 13 .0000E+00 14
.0000E+00 15 .0000E+00 16 .0000E+00
17 .0000E+00 18 .0000E+00 19 .0000E+00 20 .0000E+00 21 .0000E+00 22
.0000E+00 23 .0000E+00 24 .0000E+00

*** AERMOD - VERSION 22112 *** C:\Users\Michael Tirohn\Desktop\HRAs\14726 Beech
Logistics\14726 Con *** 11/16/22
*** AERMET - VERSION 16216 ***
*** 17:12:24

PAGE 128

*** MODELOPTs: RegDEFAULT CONC ELEV URBAN ADJ_U*

* SOURCE EMISSION RATE SCALARS WHICH VARY DIURNALLY AND BY DAY OF WEEK
(HRDOW) *

SOURCE ID = L0000101 ; SOURCE TYPE = VOLUME :
HOUR SCALAR HOUR SCALAR HOUR SCALAR HOUR SCALAR HOUR SCALAR HOUR
SCALAR HOUR SCALAR HOUR SCALAR

DAY OF WEEK = WEEKDAY

1 .0000E+00 2 .0000E+00 3 .0000E+00 4 .0000E+00 5 .0000E+00 6
.0000E+00 7 .0000E+00 8 .0000E+00
9 .1000E+01 10 .1000E+01 11 .1000E+01 12 .1000E+01 13 .1000E+01 14
.1000E+01 15 .1000E+01 16 .1000E+01
17 .0000E+00 18 .0000E+00 19 .0000E+00 20 .0000E+00 21 .0000E+00 22
.0000E+00 23 .0000E+00 24 .0000E+00

DAY OF WEEK = SATURDAY

1 .0000E+00 2 .0000E+00 3 .0000E+00 4 .0000E+00 5 .0000E+00 6
.0000E+00 7 .0000E+00 8 .0000E+00
9 .0000E+00 10 .0000E+00 11 .0000E+00 12 .0000E+00 13 .0000E+00 14
.0000E+00 15 .0000E+00 16 .0000E+00

17 .0000E+00 18 .0000E+00 19 .0000E+00 20 .0000E+00 21 .0000E+00 22
.0000E+00 23 .0000E+00 24 .0000E+00

DAY OF WEEK = SUNDAY

1 .0000E+00 2 .0000E+00 3 .0000E+00 4 .0000E+00 5 .0000E+00 6
.0000E+00 7 .0000E+00 8 .0000E+00
9 .0000E+00 10 .0000E+00 11 .0000E+00 12 .0000E+00 13 .0000E+00 14
.0000E+00 15 .0000E+00 16 .0000E+00
17 .0000E+00 18 .0000E+00 19 .0000E+00 20 .0000E+00 21 .0000E+00 22
.0000E+00 23 .0000E+00 24 .0000E+00

*** AERMOD - VERSION 22112 *** C:\Users\Michael Tirohn\Desktop\HRAs\14726 Beech
Logistics\14726 Con *** 11/16/22

*** AERMET - VERSION 16216 ***

*** 17:12:24

PAGE 129

*** MODELOPTs: RegDFAULT CONC ELEV URBAN ADJ_U*

* SOURCE EMISSION RATE SCALARS WHICH VARY DIURNALLY AND BY DAY OF WEEK
(HRDOW) *

SOURCE ID = L0000102 ; SOURCE TYPE = VOLUME :
HOUR SCALAR HOUR SCALAR HOUR SCALAR HOUR SCALAR HOUR SCALAR HOUR
SCALAR HOUR SCALAR HOUR SCALAR

DAY OF WEEK = WEEKDAY

1 .0000E+00 2 .0000E+00 3 .0000E+00 4 .0000E+00 5 .0000E+00 6
.0000E+00 7 .0000E+00 8 .0000E+00
9 .1000E+01 10 .1000E+01 11 .1000E+01 12 .1000E+01 13 .1000E+01 14
.1000E+01 15 .1000E+01 16 .1000E+01
17 .0000E+00 18 .0000E+00 19 .0000E+00 20 .0000E+00 21 .0000E+00 22
.0000E+00 23 .0000E+00 24 .0000E+00

DAY OF WEEK = SATURDAY

1 .0000E+00 2 .0000E+00 3 .0000E+00 4 .0000E+00 5 .0000E+00 6
.0000E+00 7 .0000E+00 8 .0000E+00
9 .0000E+00 10 .0000E+00 11 .0000E+00 12 .0000E+00 13 .0000E+00 14
.0000E+00 15 .0000E+00 16 .0000E+00
17 .0000E+00 18 .0000E+00 19 .0000E+00 20 .0000E+00 21 .0000E+00 22
.0000E+00 23 .0000E+00 24 .0000E+00

DAY OF WEEK = SUNDAY

1 .0000E+00 2 .0000E+00 3 .0000E+00 4 .0000E+00 5 .0000E+00 6
.0000E+00 7 .0000E+00 8 .0000E+00
9 .0000E+00 10 .0000E+00 11 .0000E+00 12 .0000E+00 13 .0000E+00 14
.0000E+00 15 .0000E+00 16 .0000E+00
17 .0000E+00 18 .0000E+00 19 .0000E+00 20 .0000E+00 21 .0000E+00 22
.0000E+00 23 .0000E+00 24 .0000E+00

*** AERMOD - VERSION 22112 *** C:\Users\Michael Tirohn\Desktop\HRAs\14726 Beech
Logistics\14726 Con *** 11/16/22

*** AERMET - VERSION 16216 ***

*** 17:12:24

PAGE 130

*** MODELOPTs: RegDFAULT CONC ELEV URBAN ADJ_U*

* SOURCE EMISSION RATE SCALARS WHICH VARY DIURNALLY AND BY DAY OF WEEK
(HRDOW) *

SOURCE ID = L0000103 ; SOURCE TYPE = VOLUME :
HOUR SCALAR HOUR SCALAR HOUR SCALAR HOUR SCALAR HOUR SCALAR HOUR
SCALAR HOUR SCALAR HOUR SCALAR

DAY OF WEEK = WEEKDAY

1 .0000E+00 2 .0000E+00 3 .0000E+00 4 .0000E+00 5 .0000E+00 6
.0000E+00 7 .0000E+00 8 .0000E+00
9 .1000E+01 10 .1000E+01 11 .1000E+01 12 .1000E+01 13 .1000E+01 14

.1000E+01 15 .1000E+01 16 .1000E+01
17 .0000E+00 18 .0000E+00 19 .0000E+00 20 .0000E+00 21 .0000E+00 22
.0000E+00 23 .0000E+00 24 .0000E+00

DAY OF WEEK = SATURDAY

1 .0000E+00 2 .0000E+00 3 .0000E+00 4 .0000E+00 5 .0000E+00 6
.0000E+00 7 .0000E+00 8 .0000E+00
9 .0000E+00 10 .0000E+00 11 .0000E+00 12 .0000E+00 13 .0000E+00 14
.0000E+00 15 .0000E+00 16 .0000E+00
17 .0000E+00 18 .0000E+00 19 .0000E+00 20 .0000E+00 21 .0000E+00 22
.0000E+00 23 .0000E+00 24 .0000E+00

DAY OF WEEK = SUNDAY

1 .0000E+00 2 .0000E+00 3 .0000E+00 4 .0000E+00 5 .0000E+00 6
.0000E+00 7 .0000E+00 8 .0000E+00
9 .0000E+00 10 .0000E+00 11 .0000E+00 12 .0000E+00 13 .0000E+00 14
.0000E+00 15 .0000E+00 16 .0000E+00
17 .0000E+00 18 .0000E+00 19 .0000E+00 20 .0000E+00 21 .0000E+00 22
.0000E+00 23 .0000E+00 24 .0000E+00

*** AERMOD - VERSION 22112 *** C:\Users\Michael Tirohn\Desktop\HRAs\14726 Beech
Logistics\14726 Con *** 11/16/22

*** AERMET - VERSION 16216 ***

17:12:24

PAGE 131

*** MODELOPTs: RegDFAULT CONC ELEV URBAN ADJ_U*

* SOURCE EMISSION RATE SCALARS WHICH VARY DIURNALLY AND BY DAY OF WEEK
(HRDOW) *

SOURCE ID = L0000104 ; SOURCE TYPE = VOLUME :
HOUR SCALAR HOUR SCALAR HOUR SCALAR HOUR SCALAR HOUR SCALAR HOUR
SCALAR HOUR SCALAR HOUR SCALAR

DAY OF WEEK = WEEKDAY

1 .0000E+00 2 .0000E+00 3 .0000E+00 4 .0000E+00 5 .0000E+00 6
.0000E+00 7 .0000E+00 8 .0000E+00
9 .1000E+01 10 .1000E+01 11 .1000E+01 12 .1000E+01 13 .1000E+01 14
.1000E+01 15 .1000E+01 16 .1000E+01
17 .0000E+00 18 .0000E+00 19 .0000E+00 20 .0000E+00 21 .0000E+00 22
.0000E+00 23 .0000E+00 24 .0000E+00

DAY OF WEEK = SATURDAY

1 .0000E+00 2 .0000E+00 3 .0000E+00 4 .0000E+00 5 .0000E+00 6
.0000E+00 7 .0000E+00 8 .0000E+00
9 .0000E+00 10 .0000E+00 11 .0000E+00 12 .0000E+00 13 .0000E+00 14
.0000E+00 15 .0000E+00 16 .0000E+00
17 .0000E+00 18 .0000E+00 19 .0000E+00 20 .0000E+00 21 .0000E+00 22
.0000E+00 23 .0000E+00 24 .0000E+00

DAY OF WEEK = SUNDAY

1 .0000E+00 2 .0000E+00 3 .0000E+00 4 .0000E+00 5 .0000E+00 6
.0000E+00 7 .0000E+00 8 .0000E+00
9 .0000E+00 10 .0000E+00 11 .0000E+00 12 .0000E+00 13 .0000E+00 14
.0000E+00 15 .0000E+00 16 .0000E+00
17 .0000E+00 18 .0000E+00 19 .0000E+00 20 .0000E+00 21 .0000E+00 22
.0000E+00 23 .0000E+00 24 .0000E+00

*** AERMOD - VERSION 22112 *** C:\Users\Michael Tirohn\Desktop\HRAs\14726 Beech
Logistics\14726 Con *** 11/16/22

*** AERMET - VERSION 16216 ***

17:12:24

PAGE 132

*** MODELOPTs: RegDFAULT CONC ELEV URBAN ADJ_U*

* SOURCE EMISSION RATE SCALARS WHICH VARY DIURNALLY AND BY DAY OF WEEK
(HRDOW) *

SOURCE ID = L0000105 ; SOURCE TYPE = VOLUME :

HR SCALAR HOUR SCALAR HOUR SCALAR HOUR SCALAR HOUR SCALAR HOUR SCALAR HOUR
SCALAR HOUR SCALAR HOUR SCALAR

DAY OF WEEK = WEEKDAY

1 .0000E+00 2 .0000E+00 3 .0000E+00 4 .0000E+00 5 .0000E+00 6
.0000E+00 7 .0000E+00 8 .0000E+00
9 .1000E+01 10 .1000E+01 11 .1000E+01 12 .1000E+01 13 .1000E+01 14
.1000E+01 15 .1000E+01 16 .1000E+01
17 .0000E+00 18 .0000E+00 19 .0000E+00 20 .0000E+00 21 .0000E+00 22
.0000E+00 23 .0000E+00 24 .0000E+00

DAY OF WEEK = SATURDAY

1 .0000E+00 2 .0000E+00 3 .0000E+00 4 .0000E+00 5 .0000E+00 6
.0000E+00 7 .0000E+00 8 .0000E+00
9 .0000E+00 10 .0000E+00 11 .0000E+00 12 .0000E+00 13 .0000E+00 14
.0000E+00 15 .0000E+00 16 .0000E+00
17 .0000E+00 18 .0000E+00 19 .0000E+00 20 .0000E+00 21 .0000E+00 22
.0000E+00 23 .0000E+00 24 .0000E+00

DAY OF WEEK = SUNDAY

1 .0000E+00 2 .0000E+00 3 .0000E+00 4 .0000E+00 5 .0000E+00 6
.0000E+00 7 .0000E+00 8 .0000E+00
9 .0000E+00 10 .0000E+00 11 .0000E+00 12 .0000E+00 13 .0000E+00 14
.0000E+00 15 .0000E+00 16 .0000E+00
17 .0000E+00 18 .0000E+00 19 .0000E+00 20 .0000E+00 21 .0000E+00 22
.0000E+00 23 .0000E+00 24 .0000E+00

*** AERMOD - VERSION 22112 *** C:\Users\Michael Tirohn\Desktop\HRAs\14726 Beech
Logistics\14726 Con *** 11/16/22

*** AERMET - VERSION 16216 ***

*** 17:12:24

PAGE 133

*** MODELOPTs: RegDFAULT CONC ELEV URBAN ADJ_U*

* SOURCE EMISSION RATE SCALARS WHICH VARY DIURNALLY AND BY DAY OF WEEK
(HRDOW) *

SOURCE ID = L0000106 ; SOURCE TYPE = VOLUME :

HR SCALAR HOUR SCALAR HOUR SCALAR HOUR SCALAR HOUR SCALAR HOUR SCALAR HOUR
SCALAR HOUR SCALAR HOUR SCALAR

DAY OF WEEK = WEEKDAY

1 .0000E+00 2 .0000E+00 3 .0000E+00 4 .0000E+00 5 .0000E+00 6
.0000E+00 7 .0000E+00 8 .0000E+00
9 .1000E+01 10 .1000E+01 11 .1000E+01 12 .1000E+01 13 .1000E+01 14
.1000E+01 15 .1000E+01 16 .1000E+01
17 .0000E+00 18 .0000E+00 19 .0000E+00 20 .0000E+00 21 .0000E+00 22
.0000E+00 23 .0000E+00 24 .0000E+00

DAY OF WEEK = SATURDAY

1 .0000E+00 2 .0000E+00 3 .0000E+00 4 .0000E+00 5 .0000E+00 6
.0000E+00 7 .0000E+00 8 .0000E+00
9 .0000E+00 10 .0000E+00 11 .0000E+00 12 .0000E+00 13 .0000E+00 14
.0000E+00 15 .0000E+00 16 .0000E+00
17 .0000E+00 18 .0000E+00 19 .0000E+00 20 .0000E+00 21 .0000E+00 22
.0000E+00 23 .0000E+00 24 .0000E+00

DAY OF WEEK = SUNDAY

1 .0000E+00 2 .0000E+00 3 .0000E+00 4 .0000E+00 5 .0000E+00 6
.0000E+00 7 .0000E+00 8 .0000E+00
9 .0000E+00 10 .0000E+00 11 .0000E+00 12 .0000E+00 13 .0000E+00 14
.0000E+00 15 .0000E+00 16 .0000E+00
17 .0000E+00 18 .0000E+00 19 .0000E+00 20 .0000E+00 21 .0000E+00 22
.0000E+00 23 .0000E+00 24 .0000E+00

*** AERMOD - VERSION 22112 *** C:\Users\Michael Tirohn\Desktop\HRAs\14726 Beech
Logistics\14726 Con *** 11/16/22

*** AERMET - VERSION 16216 ***

*** 17:12:24

*** MODELOPTs: RegDFAULT CONC ELEV URBAN ADJ_U*

* SOURCE EMISSION RATE SCALARS WHICH VARY DIURNALLY AND BY DAY OF WEEK (HRDOW) *

SOURCE ID = L0000107 ; SOURCE TYPE = VOLUME :
HOURLY SCALAR HOURLY SCALAR HOURLY SCALAR HOURLY SCALAR HOURLY SCALAR
SCALAR HOUR SCALAR HOUR SCALAR

DAY OF WEEK = WEEKDAY

1 .0000E+00 2 .0000E+00 3 .0000E+00 4 .0000E+00 5 .0000E+00 6
.0000E+00 7 .0000E+00 8 .0000E+00
9 .1000E+01 10 .1000E+01 11 .1000E+01 12 .1000E+01 13 .1000E+01 14
.1000E+01 15 .1000E+01 16 .1000E+01
17 .0000E+00 18 .0000E+00 19 .0000E+00 20 .0000E+00 21 .0000E+00 22
.0000E+00 23 .0000E+00 24 .0000E+00

DAY OF WEEK = SATURDAY

1 .0000E+00 2 .0000E+00 3 .0000E+00 4 .0000E+00 5 .0000E+00 6
.0000E+00 7 .0000E+00 8 .0000E+00
9 .0000E+00 10 .0000E+00 11 .0000E+00 12 .0000E+00 13 .0000E+00 14
.0000E+00 15 .0000E+00 16 .0000E+00
17 .0000E+00 18 .0000E+00 19 .0000E+00 20 .0000E+00 21 .0000E+00 22
.0000E+00 23 .0000E+00 24 .0000E+00

DAY OF WEEK = SUNDAY

1 .0000E+00 2 .0000E+00 3 .0000E+00 4 .0000E+00 5 .0000E+00 6
.0000E+00 7 .0000E+00 8 .0000E+00
9 .0000E+00 10 .0000E+00 11 .0000E+00 12 .0000E+00 13 .0000E+00 14
.0000E+00 15 .0000E+00 16 .0000E+00
17 .0000E+00 18 .0000E+00 19 .0000E+00 20 .0000E+00 21 .0000E+00 22
.0000E+00 23 .0000E+00 24 .0000E+00

*** AERMOD - VERSION 22112 *** C:\Users\Michael Tirohn\Desktop\HRAs\14726 Beech
Logistics\14726 Con *** 11/16/22

*** AERMET - VERSION 16216 ***

17:12:24

*** MODELOPTs: RegDFAULT CONC ELEV URBAN ADJ_U*

* SOURCE EMISSION RATE SCALARS WHICH VARY DIURNALLY AND BY DAY OF WEEK (HRDOW) *

SOURCE ID = L0000108 ; SOURCE TYPE = VOLUME :
HOURLY SCALAR HOURLY SCALAR HOURLY SCALAR HOURLY SCALAR HOURLY SCALAR
SCALAR HOUR SCALAR HOUR SCALAR

DAY OF WEEK = WEEKDAY

1 .0000E+00 2 .0000E+00 3 .0000E+00 4 .0000E+00 5 .0000E+00 6
.0000E+00 7 .0000E+00 8 .0000E+00
9 .1000E+01 10 .1000E+01 11 .1000E+01 12 .1000E+01 13 .1000E+01 14
.1000E+01 15 .1000E+01 16 .1000E+01
17 .0000E+00 18 .0000E+00 19 .0000E+00 20 .0000E+00 21 .0000E+00 22
.0000E+00 23 .0000E+00 24 .0000E+00

DAY OF WEEK = SATURDAY

1 .0000E+00 2 .0000E+00 3 .0000E+00 4 .0000E+00 5 .0000E+00 6
.0000E+00 7 .0000E+00 8 .0000E+00
9 .0000E+00 10 .0000E+00 11 .0000E+00 12 .0000E+00 13 .0000E+00 14
.0000E+00 15 .0000E+00 16 .0000E+00
17 .0000E+00 18 .0000E+00 19 .0000E+00 20 .0000E+00 21 .0000E+00 22
.0000E+00 23 .0000E+00 24 .0000E+00

DAY OF WEEK = SUNDAY

1 .0000E+00 2 .0000E+00 3 .0000E+00 4 .0000E+00 5 .0000E+00 6
.0000E+00 7 .0000E+00 8 .0000E+00

9 .0000E+00 10 .0000E+00 11 .0000E+00 12 .0000E+00 13 .0000E+00 14
.0000E+00 15 .0000E+00 16 .0000E+00
17 .0000E+00 18 .0000E+00 19 .0000E+00 20 .0000E+00 21 .0000E+00 22
.0000E+00 23 .0000E+00 24 .0000E+00

*** AERMOD - VERSION 22112 *** C:\Users\Michael Tirohn\Desktop\HRAs\14726 Beech
Logistics\14726 Con *** 11/16/22
*** AERMET - VERSION 16216 ***
*** 17:12:24

PAGE 136

*** MODELOPTs: RegDFAULT CONC ELEV URBAN ADJ_U*

* SOURCE EMISSION RATE SCALARS WHICH VARY DIURNALLY AND BY DAY OF WEEK
(HRDOW) *

SOURCE ID = L0000109 ; SOURCE TYPE = VOLUME :
HOUR SCALAR HOUR SCALAR HOUR SCALAR HOUR SCALAR HOUR
SCALAR HOUR SCALAR HOUR SCALAR

DAY OF WEEK = WEEKDAY

1 .0000E+00 2 .0000E+00 3 .0000E+00 4 .0000E+00 5 .0000E+00 6
.0000E+00 7 .0000E+00 8 .0000E+00
9 .1000E+01 10 .1000E+01 11 .1000E+01 12 .1000E+01 13 .1000E+01 14
.1000E+01 15 .1000E+01 16 .1000E+01
17 .0000E+00 18 .0000E+00 19 .0000E+00 20 .0000E+00 21 .0000E+00 22
.0000E+00 23 .0000E+00 24 .0000E+00

DAY OF WEEK = SATURDAY

1 .0000E+00 2 .0000E+00 3 .0000E+00 4 .0000E+00 5 .0000E+00 6
.0000E+00 7 .0000E+00 8 .0000E+00
9 .0000E+00 10 .0000E+00 11 .0000E+00 12 .0000E+00 13 .0000E+00 14
.0000E+00 15 .0000E+00 16 .0000E+00
17 .0000E+00 18 .0000E+00 19 .0000E+00 20 .0000E+00 21 .0000E+00 22
.0000E+00 23 .0000E+00 24 .0000E+00

DAY OF WEEK = SUNDAY

1 .0000E+00 2 .0000E+00 3 .0000E+00 4 .0000E+00 5 .0000E+00 6
.0000E+00 7 .0000E+00 8 .0000E+00
9 .0000E+00 10 .0000E+00 11 .0000E+00 12 .0000E+00 13 .0000E+00 14
.0000E+00 15 .0000E+00 16 .0000E+00
17 .0000E+00 18 .0000E+00 19 .0000E+00 20 .0000E+00 21 .0000E+00 22
.0000E+00 23 .0000E+00 24 .0000E+00

*** AERMOD - VERSION 22112 *** C:\Users\Michael Tirohn\Desktop\HRAs\14726 Beech
Logistics\14726 Con *** 11/16/22
*** AERMET - VERSION 16216 ***
*** 17:12:24

PAGE 137

*** MODELOPTs: RegDFAULT CONC ELEV URBAN ADJ_U*

* SOURCE EMISSION RATE SCALARS WHICH VARY DIURNALLY AND BY DAY OF WEEK
(HRDOW) *

SOURCE ID = L0000110 ; SOURCE TYPE = VOLUME :
HOUR SCALAR HOUR SCALAR HOUR SCALAR HOUR SCALAR HOUR
SCALAR HOUR SCALAR HOUR SCALAR

DAY OF WEEK = WEEKDAY

1 .0000E+00 2 .0000E+00 3 .0000E+00 4 .0000E+00 5 .0000E+00 6
.0000E+00 7 .0000E+00 8 .0000E+00
9 .1000E+01 10 .1000E+01 11 .1000E+01 12 .1000E+01 13 .1000E+01 14
.1000E+01 15 .1000E+01 16 .1000E+01
17 .0000E+00 18 .0000E+00 19 .0000E+00 20 .0000E+00 21 .0000E+00 22
.0000E+00 23 .0000E+00 24 .0000E+00

DAY OF WEEK = SATURDAY

1 .0000E+00 2 .0000E+00 3 .0000E+00 4 .0000E+00 5 .0000E+00 6

.0000E+00 7 .0000E+00 8 .0000E+00
9 .0000E+00 10 .0000E+00 11 .0000E+00 12 .0000E+00 13 .0000E+00 14
.0000E+00 15 .0000E+00 16 .0000E+00
17 .0000E+00 18 .0000E+00 19 .0000E+00 20 .0000E+00 21 .0000E+00 22
.0000E+00 23 .0000E+00 24 .0000E+00

DAY OF WEEK = SUNDAY

1 .0000E+00 2 .0000E+00 3 .0000E+00 4 .0000E+00 5 .0000E+00 6
.0000E+00 7 .0000E+00 8 .0000E+00
9 .0000E+00 10 .0000E+00 11 .0000E+00 12 .0000E+00 13 .0000E+00 14
.0000E+00 15 .0000E+00 16 .0000E+00
17 .0000E+00 18 .0000E+00 19 .0000E+00 20 .0000E+00 21 .0000E+00 22
.0000E+00 23 .0000E+00 24 .0000E+00

*** AERMOD - VERSION 22112 *** C:\Users\Michael Tirohn\Desktop\HRAs\14726 Beech
Logistics\14726 Con *** 11/16/22

*** AERMET - VERSION 16216 ***

*** 17:12:24

PAGE 138

*** MODELOPTs: RegDFAULT CONC ELEV URBAN ADJ_U*

* SOURCE EMISSION RATE SCALARS WHICH VARY DIURNALLY AND BY DAY OF WEEK
(HRDOW) *

SOURCE ID = L0000111 ; SOURCE TYPE = VOLUME :
HOUR SCALAR HOUR SCALAR HOUR SCALAR HOUR SCALAR HOUR SCALAR HOUR
SCALAR HOUR SCALAR HOUR SCALAR

DAY OF WEEK = WEEKDAY

1 .0000E+00 2 .0000E+00 3 .0000E+00 4 .0000E+00 5 .0000E+00 6
.0000E+00 7 .0000E+00 8 .0000E+00
9 .1000E+01 10 .1000E+01 11 .1000E+01 12 .1000E+01 13 .1000E+01 14
.1000E+01 15 .1000E+01 16 .1000E+01
17 .0000E+00 18 .0000E+00 19 .0000E+00 20 .0000E+00 21 .0000E+00 22
.0000E+00 23 .0000E+00 24 .0000E+00

DAY OF WEEK = SATURDAY

1 .0000E+00 2 .0000E+00 3 .0000E+00 4 .0000E+00 5 .0000E+00 6
.0000E+00 7 .0000E+00 8 .0000E+00
9 .0000E+00 10 .0000E+00 11 .0000E+00 12 .0000E+00 13 .0000E+00 14
.0000E+00 15 .0000E+00 16 .0000E+00
17 .0000E+00 18 .0000E+00 19 .0000E+00 20 .0000E+00 21 .0000E+00 22
.0000E+00 23 .0000E+00 24 .0000E+00

DAY OF WEEK = SUNDAY

1 .0000E+00 2 .0000E+00 3 .0000E+00 4 .0000E+00 5 .0000E+00 6
.0000E+00 7 .0000E+00 8 .0000E+00
9 .0000E+00 10 .0000E+00 11 .0000E+00 12 .0000E+00 13 .0000E+00 14
.0000E+00 15 .0000E+00 16 .0000E+00
17 .0000E+00 18 .0000E+00 19 .0000E+00 20 .0000E+00 21 .0000E+00 22
.0000E+00 23 .0000E+00 24 .0000E+00

*** AERMOD - VERSION 22112 *** C:\Users\Michael Tirohn\Desktop\HRAs\14726 Beech
Logistics\14726 Con *** 11/16/22

*** AERMET - VERSION 16216 ***

*** 17:12:24

PAGE 139

*** MODELOPTs: RegDFAULT CONC ELEV URBAN ADJ_U*

* SOURCE EMISSION RATE SCALARS WHICH VARY DIURNALLY AND BY DAY OF WEEK
(HRDOW) *

SOURCE ID = L0000112 ; SOURCE TYPE = VOLUME :
HOUR SCALAR HOUR SCALAR HOUR SCALAR HOUR SCALAR HOUR SCALAR HOUR
SCALAR HOUR SCALAR HOUR SCALAR

DAY OF WEEK = WEEKDAY

1 .0000E+00 2 .0000E+00 3 .0000E+00 4 .0000E+00 5 .0000E+00 6
.0000E+00 7 .0000E+00 8 .0000E+00
9 .1000E+01 10 .1000E+01 11 .1000E+01 12 .1000E+01 13 .1000E+01 14
.1000E+01 15 .1000E+01 16 .1000E+01
17 .0000E+00 18 .0000E+00 19 .0000E+00 20 .0000E+00 21 .0000E+00 22
.0000E+00 23 .0000E+00 24 .0000E+00

DAY OF WEEK = SATURDAY

1 .0000E+00 2 .0000E+00 3 .0000E+00 4 .0000E+00 5 .0000E+00 6
.0000E+00 7 .0000E+00 8 .0000E+00
9 .0000E+00 10 .0000E+00 11 .0000E+00 12 .0000E+00 13 .0000E+00 14
.0000E+00 15 .0000E+00 16 .0000E+00
17 .0000E+00 18 .0000E+00 19 .0000E+00 20 .0000E+00 21 .0000E+00 22
.0000E+00 23 .0000E+00 24 .0000E+00

DAY OF WEEK = SUNDAY

1 .0000E+00 2 .0000E+00 3 .0000E+00 4 .0000E+00 5 .0000E+00 6
.0000E+00 7 .0000E+00 8 .0000E+00
9 .0000E+00 10 .0000E+00 11 .0000E+00 12 .0000E+00 13 .0000E+00 14
.0000E+00 15 .0000E+00 16 .0000E+00
17 .0000E+00 18 .0000E+00 19 .0000E+00 20 .0000E+00 21 .0000E+00 22
.0000E+00 23 .0000E+00 24 .0000E+00

*** AERMOD - VERSION 22112 *** C:\Users\Michael Tirohn\Desktop\HRAs\14726 Beech
Logistics\14726 Con *** 11/16/22

*** AERMET - VERSION 16216 ***

*** 17:12:24

PAGE 140

*** MODELOPTs: RegDEFAULT CONC ELEV URBAN ADJ_U*

* SOURCE EMISSION RATE SCALARS WHICH VARY DIURNALLY AND BY DAY OF WEEK
(HRDOW) *

SOURCE ID = L0000113 ; SOURCE TYPE = VOLUME :
HOUR SCALAR HOUR SCALAR HOUR SCALAR HOUR SCALAR HOUR SCALAR HOUR
SCALAR HOUR SCALAR HOUR SCALAR

DAY OF WEEK = WEEKDAY

1 .0000E+00 2 .0000E+00 3 .0000E+00 4 .0000E+00 5 .0000E+00 6
.0000E+00 7 .0000E+00 8 .0000E+00
9 .1000E+01 10 .1000E+01 11 .1000E+01 12 .1000E+01 13 .1000E+01 14
.1000E+01 15 .1000E+01 16 .1000E+01
17 .0000E+00 18 .0000E+00 19 .0000E+00 20 .0000E+00 21 .0000E+00 22
.0000E+00 23 .0000E+00 24 .0000E+00

DAY OF WEEK = SATURDAY

1 .0000E+00 2 .0000E+00 3 .0000E+00 4 .0000E+00 5 .0000E+00 6
.0000E+00 7 .0000E+00 8 .0000E+00
9 .0000E+00 10 .0000E+00 11 .0000E+00 12 .0000E+00 13 .0000E+00 14
.0000E+00 15 .0000E+00 16 .0000E+00
17 .0000E+00 18 .0000E+00 19 .0000E+00 20 .0000E+00 21 .0000E+00 22
.0000E+00 23 .0000E+00 24 .0000E+00

DAY OF WEEK = SUNDAY

1 .0000E+00 2 .0000E+00 3 .0000E+00 4 .0000E+00 5 .0000E+00 6
.0000E+00 7 .0000E+00 8 .0000E+00
9 .0000E+00 10 .0000E+00 11 .0000E+00 12 .0000E+00 13 .0000E+00 14
.0000E+00 15 .0000E+00 16 .0000E+00
17 .0000E+00 18 .0000E+00 19 .0000E+00 20 .0000E+00 21 .0000E+00 22
.0000E+00 23 .0000E+00 24 .0000E+00

*** AERMOD - VERSION 22112 *** C:\Users\Michael Tirohn\Desktop\HRAs\14726 Beech
Logistics\14726 Con *** 11/16/22

*** AERMET - VERSION 16216 ***

*** 17:12:24

PAGE 141

*** MODELOPTs: RegDEFAULT CONC ELEV URBAN ADJ_U*

* SOURCE EMISSION RATE SCALARS WHICH VARY DIURNALLY AND BY DAY OF WEEK

(HRDOW) *

SOURCE ID = L0000114 ; SOURCE TYPE = VOLUME :
HOUR SCALAR HOUR SCALAR HOUR SCALAR HOUR SCALAR HOUR SCALAR HOUR
SCALAR HOUR SCALAR HOUR SCALAR

DAY OF WEEK = WEEKDAY

1 .0000E+00 2 .0000E+00 3 .0000E+00 4 .0000E+00 5 .0000E+00 6
.0000E+00 7 .0000E+00 8 .0000E+00
9 .1000E+01 10 .1000E+01 11 .1000E+01 12 .1000E+01 13 .1000E+01 14
.1000E+01 15 .1000E+01 16 .1000E+01
17 .0000E+00 18 .0000E+00 19 .0000E+00 20 .0000E+00 21 .0000E+00 22
.0000E+00 23 .0000E+00 24 .0000E+00

DAY OF WEEK = SATURDAY

1 .0000E+00 2 .0000E+00 3 .0000E+00 4 .0000E+00 5 .0000E+00 6
.0000E+00 7 .0000E+00 8 .0000E+00
9 .0000E+00 10 .0000E+00 11 .0000E+00 12 .0000E+00 13 .0000E+00 14
.0000E+00 15 .0000E+00 16 .0000E+00
17 .0000E+00 18 .0000E+00 19 .0000E+00 20 .0000E+00 21 .0000E+00 22
.0000E+00 23 .0000E+00 24 .0000E+00

DAY OF WEEK = SUNDAY

1 .0000E+00 2 .0000E+00 3 .0000E+00 4 .0000E+00 5 .0000E+00 6
.0000E+00 7 .0000E+00 8 .0000E+00
9 .0000E+00 10 .0000E+00 11 .0000E+00 12 .0000E+00 13 .0000E+00 14
.0000E+00 15 .0000E+00 16 .0000E+00
17 .0000E+00 18 .0000E+00 19 .0000E+00 20 .0000E+00 21 .0000E+00 22
.0000E+00 23 .0000E+00 24 .0000E+00

*** AERMOD - VERSION 22112 *** C:\Users\Michael Tirohn\Desktop\HRAs\14726 Beech
Logistics\14726 Con *** 11/16/22

*** AERMET - VERSION 16216 ***

*** 17:12:24

PAGE 142

*** MODELOPTs: RegDFAULT CONC ELEV URBAN ADJ_U*

* SOURCE EMISSION RATE SCALARS WHICH VARY DIURNALLY AND BY DAY OF WEEK
(HRDOW) *

SOURCE ID = L0000115 ; SOURCE TYPE = VOLUME :
HOUR SCALAR HOUR SCALAR HOUR SCALAR HOUR SCALAR HOUR SCALAR HOUR
SCALAR HOUR SCALAR HOUR SCALAR

DAY OF WEEK = WEEKDAY

1 .0000E+00 2 .0000E+00 3 .0000E+00 4 .0000E+00 5 .0000E+00 6
.0000E+00 7 .0000E+00 8 .0000E+00
9 .1000E+01 10 .1000E+01 11 .1000E+01 12 .1000E+01 13 .1000E+01 14
.1000E+01 15 .1000E+01 16 .1000E+01
17 .0000E+00 18 .0000E+00 19 .0000E+00 20 .0000E+00 21 .0000E+00 22
.0000E+00 23 .0000E+00 24 .0000E+00

DAY OF WEEK = SATURDAY

1 .0000E+00 2 .0000E+00 3 .0000E+00 4 .0000E+00 5 .0000E+00 6
.0000E+00 7 .0000E+00 8 .0000E+00
9 .0000E+00 10 .0000E+00 11 .0000E+00 12 .0000E+00 13 .0000E+00 14
.0000E+00 15 .0000E+00 16 .0000E+00
17 .0000E+00 18 .0000E+00 19 .0000E+00 20 .0000E+00 21 .0000E+00 22
.0000E+00 23 .0000E+00 24 .0000E+00

DAY OF WEEK = SUNDAY

1 .0000E+00 2 .0000E+00 3 .0000E+00 4 .0000E+00 5 .0000E+00 6
.0000E+00 7 .0000E+00 8 .0000E+00
9 .0000E+00 10 .0000E+00 11 .0000E+00 12 .0000E+00 13 .0000E+00 14
.0000E+00 15 .0000E+00 16 .0000E+00
17 .0000E+00 18 .0000E+00 19 .0000E+00 20 .0000E+00 21 .0000E+00 22
.0000E+00 23 .0000E+00 24 .0000E+00

*** AERMOD - VERSION 22112 *** C:\Users\Michael Tirohn\Desktop\HRAs\14726 Beech

PAGE 143

*** MODELOPTs: RegDEFAULT CONC ELEV URBAN ADJ_U*

* SOURCE EMISSION RATE SCALARS WHICH VARY DIURNALLY AND BY DAY OF WEEK (HRDOW) *

SOURCE ID = L0000116 ; SOURCE TYPE = VOLUME :

Hourly scalar values for Weekdays (hours 1-24).

DAY OF WEEK = WEEKDAY

Hourly scalar values for Weekdays (hours 1-24).

DAY OF WEEK = SATURDAY

Hourly scalar values for Saturdays (hours 1-24).

DAY OF WEEK = SUNDAY

Hourly scalar values for Sundays (hours 1-24).

*** AERMOD - VERSION 22112 *** C:\Users\Michael Tirohn\Desktop\HRAs\14726 Beech

PAGE 144

*** MODELOPTs: RegDEFAULT CONC ELEV URBAN ADJ_U*

* SOURCE EMISSION RATE SCALARS WHICH VARY DIURNALLY AND BY DAY OF WEEK (HRDOW) *

SOURCE ID = L0000117 ; SOURCE TYPE = VOLUME :

Hourly scalar values for Weekdays (hours 1-24).

DAY OF WEEK = WEEKDAY

Hourly scalar values for Weekdays (hours 1-24).

DAY OF WEEK = SATURDAY

Hourly scalar values for Saturdays (hours 1-24).

DAY OF WEEK = SUNDAY

1	.0000E+00	2	.0000E+00	3	.0000E+00	4	.0000E+00	5	.0000E+00	6	.0000E+00
7	.0000E+00	8	.0000E+00	9	.0000E+00	10	.0000E+00	11	.0000E+00	12	.0000E+00
13	.0000E+00	14	.0000E+00	15	.0000E+00	16	.0000E+00	17	.0000E+00	18	.0000E+00
19	.0000E+00	20	.0000E+00	21	.0000E+00	22	.0000E+00	23	.0000E+00	24	.0000E+00

*** AERMOD - VERSION 22112 *** C:\Users\Michael Tirohn\Desktop\HRAs\14726 Beech
 Logistics\14726 Con *** 11/16/22

*** AERMET - VERSION 16216 ***

*** 17:12:24

PAGE 145

*** MODELOPTs: RegDFAULT CONC ELEV URBAN ADJ_U*

* SOURCE EMISSION RATE SCALARS WHICH VARY DIURNALLY AND BY DAY OF WEEK
 (HRDOW) *

SOURCE ID = L0000118 ; SOURCE TYPE = VOLUME :
 HOUR SCALAR HOUR SCALAR HOUR SCALAR HOUR SCALAR HOUR SCALAR HOUR
 SCALAR HOUR SCALAR HOUR SCALAR

DAY OF WEEK = WEEKDAY

1	.0000E+00	2	.0000E+00	3	.0000E+00	4	.0000E+00	5	.0000E+00	6	.0000E+00
7	.0000E+00	8	.0000E+00	9	.1000E+01	10	.1000E+01	11	.1000E+01	12	.1000E+01
13	.1000E+01	14	.1000E+01	15	.1000E+01	16	.1000E+01	17	.0000E+00	18	.0000E+00
19	.0000E+00	20	.0000E+00	21	.0000E+00	22	.0000E+00	23	.0000E+00	24	.0000E+00

DAY OF WEEK = SATURDAY

1	.0000E+00	2	.0000E+00	3	.0000E+00	4	.0000E+00	5	.0000E+00	6	.0000E+00
7	.0000E+00	8	.0000E+00	9	.0000E+00	10	.0000E+00	11	.0000E+00	12	.0000E+00
13	.0000E+00	14	.0000E+00	15	.0000E+00	16	.0000E+00	17	.0000E+00	18	.0000E+00
19	.0000E+00	20	.0000E+00	21	.0000E+00	22	.0000E+00	23	.0000E+00	24	.0000E+00

DAY OF WEEK = SUNDAY

1	.0000E+00	2	.0000E+00	3	.0000E+00	4	.0000E+00	5	.0000E+00	6	.0000E+00
7	.0000E+00	8	.0000E+00	9	.0000E+00	10	.0000E+00	11	.0000E+00	12	.0000E+00
13	.0000E+00	14	.0000E+00	15	.0000E+00	16	.0000E+00	17	.0000E+00	18	.0000E+00
19	.0000E+00	20	.0000E+00	21	.0000E+00	22	.0000E+00	23	.0000E+00	24	.0000E+00

*** AERMOD - VERSION 22112 *** C:\Users\Michael Tirohn\Desktop\HRAs\14726 Beech
 Logistics\14726 Con *** 11/16/22

*** AERMET - VERSION 16216 ***

*** 17:12:24

PAGE 146

*** MODELOPTs: RegDFAULT CONC ELEV URBAN ADJ_U*

* SOURCE EMISSION RATE SCALARS WHICH VARY DIURNALLY AND BY DAY OF WEEK
 (HRDOW) *

SOURCE ID = L0000119 ; SOURCE TYPE = VOLUME :
 HOUR SCALAR HOUR SCALAR HOUR SCALAR HOUR SCALAR HOUR SCALAR HOUR
 SCALAR HOUR SCALAR HOUR SCALAR

DAY OF WEEK = WEEKDAY

1	.0000E+00	2	.0000E+00	3	.0000E+00	4	.0000E+00	5	.0000E+00	6	.0000E+00
7	.0000E+00	8	.0000E+00	9	.1000E+01	10	.1000E+01	11	.1000E+01	12	.1000E+01
13	.1000E+01	14	.1000E+01	15	.1000E+01	16	.1000E+01	17	.0000E+00	18	.0000E+00
19	.0000E+00	20	.0000E+00	21	.0000E+00	22	.0000E+00	23	.0000E+00	24	.0000E+00

.0000E+00 23 .0000E+00 24 .0000E+00

DAY OF WEEK = SATURDAY

1 .0000E+00 2 .0000E+00 3 .0000E+00 4 .0000E+00 5 .0000E+00 6
.0000E+00 7 .0000E+00 8 .0000E+00
9 .0000E+00 10 .0000E+00 11 .0000E+00 12 .0000E+00 13 .0000E+00 14
.0000E+00 15 .0000E+00 16 .0000E+00
17 .0000E+00 18 .0000E+00 19 .0000E+00 20 .0000E+00 21 .0000E+00 22
.0000E+00 23 .0000E+00 24 .0000E+00

DAY OF WEEK = SUNDAY

1 .0000E+00 2 .0000E+00 3 .0000E+00 4 .0000E+00 5 .0000E+00 6
.0000E+00 7 .0000E+00 8 .0000E+00
9 .0000E+00 10 .0000E+00 11 .0000E+00 12 .0000E+00 13 .0000E+00 14
.0000E+00 15 .0000E+00 16 .0000E+00
17 .0000E+00 18 .0000E+00 19 .0000E+00 20 .0000E+00 21 .0000E+00 22
.0000E+00 23 .0000E+00 24 .0000E+00

*** AERMOD - VERSION 22112 *** C:\Users\Michael Tirohn\Desktop\HRAs\14726 Beech
Logistics\14726 Con *** 11/16/22

*** AERMET - VERSION 16216 ***

17:12:24

PAGE 147

*** MODELOPTs: RegDFAULT CONC ELEV URBAN ADJ_U*

* SOURCE EMISSION RATE SCALARS WHICH VARY DIURNALLY AND BY DAY OF WEEK
(HRDOW) *

SOURCE ID = L0000120 ; SOURCE TYPE = VOLUME :
HOUR SCALAR HOUR SCALAR HOUR SCALAR HOUR SCALAR HOUR SCALAR HOUR
SCALAR HOUR SCALAR HOUR SCALAR

DAY OF WEEK = WEEKDAY

1 .0000E+00 2 .0000E+00 3 .0000E+00 4 .0000E+00 5 .0000E+00 6
.0000E+00 7 .0000E+00 8 .0000E+00
9 .1000E+01 10 .1000E+01 11 .1000E+01 12 .1000E+01 13 .1000E+01 14
.1000E+01 15 .1000E+01 16 .1000E+01
17 .0000E+00 18 .0000E+00 19 .0000E+00 20 .0000E+00 21 .0000E+00 22
.0000E+00 23 .0000E+00 24 .0000E+00

DAY OF WEEK = SATURDAY

1 .0000E+00 2 .0000E+00 3 .0000E+00 4 .0000E+00 5 .0000E+00 6
.0000E+00 7 .0000E+00 8 .0000E+00
9 .0000E+00 10 .0000E+00 11 .0000E+00 12 .0000E+00 13 .0000E+00 14
.0000E+00 15 .0000E+00 16 .0000E+00
17 .0000E+00 18 .0000E+00 19 .0000E+00 20 .0000E+00 21 .0000E+00 22
.0000E+00 23 .0000E+00 24 .0000E+00

DAY OF WEEK = SUNDAY

1 .0000E+00 2 .0000E+00 3 .0000E+00 4 .0000E+00 5 .0000E+00 6
.0000E+00 7 .0000E+00 8 .0000E+00
9 .0000E+00 10 .0000E+00 11 .0000E+00 12 .0000E+00 13 .0000E+00 14
.0000E+00 15 .0000E+00 16 .0000E+00
17 .0000E+00 18 .0000E+00 19 .0000E+00 20 .0000E+00 21 .0000E+00 22
.0000E+00 23 .0000E+00 24 .0000E+00

*** AERMOD - VERSION 22112 *** C:\Users\Michael Tirohn\Desktop\HRAs\14726 Beech
Logistics\14726 Con *** 11/16/22

*** AERMET - VERSION 16216 ***

17:12:24

PAGE 148

*** MODELOPTs: RegDFAULT CONC ELEV URBAN ADJ_U*

* SOURCE EMISSION RATE SCALARS WHICH VARY DIURNALLY AND BY DAY OF WEEK
(HRDOW) *

SOURCE ID = L0000121 ; SOURCE TYPE = VOLUME :
HOUR SCALAR HOUR SCALAR HOUR SCALAR HOUR SCALAR HOUR SCALAR HOUR
SCALAR HOUR SCALAR HOUR SCALAR

DAY OF WEEK = WEEKDAY

1	.0000E+00	2	.0000E+00	3	.0000E+00	4	.0000E+00	5	.0000E+00	6	
	.0000E+00	7	.0000E+00	8	.0000E+00						
9	.1000E+01	10	.1000E+01	11	.1000E+01	12	.1000E+01	13	.1000E+01	14	
	.1000E+01	15	.1000E+01	16	.1000E+01						
17	.0000E+00	18	.0000E+00	19	.0000E+00	20	.0000E+00	21	.0000E+00	22	
	.0000E+00	23	.0000E+00	24	.0000E+00						

DAY OF WEEK = SATURDAY

1	.0000E+00	2	.0000E+00	3	.0000E+00	4	.0000E+00	5	.0000E+00	6	
	.0000E+00	7	.0000E+00	8	.0000E+00						
9	.0000E+00	10	.0000E+00	11	.0000E+00	12	.0000E+00	13	.0000E+00	14	
	.0000E+00	15	.0000E+00	16	.0000E+00						
17	.0000E+00	18	.0000E+00	19	.0000E+00	20	.0000E+00	21	.0000E+00	22	
	.0000E+00	23	.0000E+00	24	.0000E+00						

DAY OF WEEK = SUNDAY

1	.0000E+00	2	.0000E+00	3	.0000E+00	4	.0000E+00	5	.0000E+00	6	
	.0000E+00	7	.0000E+00	8	.0000E+00						
9	.0000E+00	10	.0000E+00	11	.0000E+00	12	.0000E+00	13	.0000E+00	14	
	.0000E+00	15	.0000E+00	16	.0000E+00						
17	.0000E+00	18	.0000E+00	19	.0000E+00	20	.0000E+00	21	.0000E+00	22	
	.0000E+00	23	.0000E+00	24	.0000E+00						

*** AERMOD - VERSION 22112 *** C:\Users\Michael Tirohn\Desktop\HRAs\14726 Beech Logistics\14726 Con *** 11/16/22

*** AERMET - VERSION 16216 ***

*** 17:12:24

PAGE 149

*** MODELOPTs: RegDEFAULT CONC ELEV URBAN ADJ_U*

* SOURCE EMISSION RATE SCALARS WHICH VARY DIURNALLY AND BY DAY OF WEEK (HRDOW) *

SOURCE ID = L0000122	; SOURCE TYPE = VOLUME		:							
HOUR	SCALAR	HOUR	SCALAR	HOUR	SCALAR	HOUR	SCALAR	HOUR	SCALAR	HOUR
SCALAR	HOUR	SCALAR	HOUR	SCALAR						

DAY OF WEEK = WEEKDAY

1	.0000E+00	2	.0000E+00	3	.0000E+00	4	.0000E+00	5	.0000E+00	6	
	.0000E+00	7	.0000E+00	8	.0000E+00						
9	.1000E+01	10	.1000E+01	11	.1000E+01	12	.1000E+01	13	.1000E+01	14	
	.1000E+01	15	.1000E+01	16	.1000E+01						
17	.0000E+00	18	.0000E+00	19	.0000E+00	20	.0000E+00	21	.0000E+00	22	
	.0000E+00	23	.0000E+00	24	.0000E+00						

DAY OF WEEK = SATURDAY

1	.0000E+00	2	.0000E+00	3	.0000E+00	4	.0000E+00	5	.0000E+00	6	
	.0000E+00	7	.0000E+00	8	.0000E+00						
9	.0000E+00	10	.0000E+00	11	.0000E+00	12	.0000E+00	13	.0000E+00	14	
	.0000E+00	15	.0000E+00	16	.0000E+00						
17	.0000E+00	18	.0000E+00	19	.0000E+00	20	.0000E+00	21	.0000E+00	22	
	.0000E+00	23	.0000E+00	24	.0000E+00						

DAY OF WEEK = SUNDAY

1	.0000E+00	2	.0000E+00	3	.0000E+00	4	.0000E+00	5	.0000E+00	6	
	.0000E+00	7	.0000E+00	8	.0000E+00						
9	.0000E+00	10	.0000E+00	11	.0000E+00	12	.0000E+00	13	.0000E+00	14	
	.0000E+00	15	.0000E+00	16	.0000E+00						
17	.0000E+00	18	.0000E+00	19	.0000E+00	20	.0000E+00	21	.0000E+00	22	
	.0000E+00	23	.0000E+00	24	.0000E+00						

*** AERMOD - VERSION 22112 *** C:\Users\Michael Tirohn\Desktop\HRAs\14726 Beech Logistics\14726 Con *** 11/16/22

*** AERMET - VERSION 16216 ***

*** 17:12:24

PAGE 150

*** MODELOPTs: RegDFAULT CONC ELEV URBAN ADJ_U*

* SOURCE EMISSION RATE SCALARS WHICH VARY DIURNALLY AND BY DAY OF WEEK (HRDOW) *

SOURCE ID = L0000123 ; SOURCE TYPE = VOLUME :

Hourly emission rate scalars for Weekday, Saturday, and Sunday.

DAY OF WEEK = WEEKDAY

Hourly emission rate scalars for Weekday (Days 1-7).

DAY OF WEEK = SATURDAY

Hourly emission rate scalars for Saturday (Days 8-14).

DAY OF WEEK = SUNDAY

Hourly emission rate scalars for Sunday (Days 15-21).

*** AERMOD - VERSION 22112 *** C:\Users\Michael Tirohn\Desktop\HRAs\14726 Beech Logistics\14726 Con *** 11/16/22

*** AERMET - VERSION 16216 ***

*** 17:12:24

PAGE 151

*** MODELOPTs: RegDFAULT CONC ELEV URBAN ADJ_U*

* SOURCE EMISSION RATE SCALARS WHICH VARY DIURNALLY AND BY DAY OF WEEK (HRDOW) *

SOURCE ID = L0000123 ; SOURCE TYPE = VOLUME :

Hourly emission rate scalars for Weekday, Saturday, and Sunday.

DAY OF WEEK = WEEKDAY

Hourly emission rate scalars for Weekday (Days 1-7).

DAY OF WEEK = SATURDAY

Hourly emission rate scalars for Saturday (Days 8-14).

DAY OF WEEK = SUNDAY

Hourly emission rate scalars for Sunday (Days 15-21).

17 .0000E+00 18 .0000E+00 19 .0000E+00 20 .0000E+00 21 .0000E+00 22
.0000E+00 23 .0000E+00 24 .0000E+00

*** AERMOD - VERSION 22112 *** C:\Users\Michael Tirohn\Desktop\HRAs\14726 Beech
Logistics\14726 Con *** 11/16/22

*** AERMET - VERSION 16216 ***

*** 17:12:24

PAGE 152

*** MODELOPTs: RegDFAULT CONC ELEV URBAN ADJ_U*

* SOURCE EMISSION RATE SCALARS WHICH VARY DIURNALLY AND BY DAY OF WEEK
(HRDOW) *

SOURCE ID = L0000125 ; SOURCE TYPE = VOLUME :
HOUR SCALAR HOUR SCALAR HOUR SCALAR HOUR SCALAR HOUR SCALAR HOUR
SCALAR HOUR SCALAR HOUR SCALAR

DAY OF WEEK = WEEKDAY

1 .0000E+00 2 .0000E+00 3 .0000E+00 4 .0000E+00 5 .0000E+00 6
.0000E+00 7 .0000E+00 8 .0000E+00
9 .1000E+01 10 .1000E+01 11 .1000E+01 12 .1000E+01 13 .1000E+01 14
.1000E+01 15 .1000E+01 16 .1000E+01
17 .0000E+00 18 .0000E+00 19 .0000E+00 20 .0000E+00 21 .0000E+00 22
.0000E+00 23 .0000E+00 24 .0000E+00

DAY OF WEEK = SATURDAY

1 .0000E+00 2 .0000E+00 3 .0000E+00 4 .0000E+00 5 .0000E+00 6
.0000E+00 7 .0000E+00 8 .0000E+00
9 .0000E+00 10 .0000E+00 11 .0000E+00 12 .0000E+00 13 .0000E+00 14
.0000E+00 15 .0000E+00 16 .0000E+00
17 .0000E+00 18 .0000E+00 19 .0000E+00 20 .0000E+00 21 .0000E+00 22
.0000E+00 23 .0000E+00 24 .0000E+00

DAY OF WEEK = SUNDAY

1 .0000E+00 2 .0000E+00 3 .0000E+00 4 .0000E+00 5 .0000E+00 6
.0000E+00 7 .0000E+00 8 .0000E+00
9 .0000E+00 10 .0000E+00 11 .0000E+00 12 .0000E+00 13 .0000E+00 14
.0000E+00 15 .0000E+00 16 .0000E+00
17 .0000E+00 18 .0000E+00 19 .0000E+00 20 .0000E+00 21 .0000E+00 22
.0000E+00 23 .0000E+00 24 .0000E+00

*** AERMOD - VERSION 22112 *** C:\Users\Michael Tirohn\Desktop\HRAs\14726 Beech
Logistics\14726 Con *** 11/16/22

*** AERMET - VERSION 16216 ***

*** 17:12:24

PAGE 153

*** MODELOPTs: RegDFAULT CONC ELEV URBAN ADJ_U*

* SOURCE EMISSION RATE SCALARS WHICH VARY DIURNALLY AND BY DAY OF WEEK
(HRDOW) *

SOURCE ID = L0000126 ; SOURCE TYPE = VOLUME :
HOUR SCALAR HOUR SCALAR HOUR SCALAR HOUR SCALAR HOUR SCALAR HOUR
SCALAR HOUR SCALAR HOUR SCALAR

DAY OF WEEK = WEEKDAY

1 .0000E+00 2 .0000E+00 3 .0000E+00 4 .0000E+00 5 .0000E+00 6
.0000E+00 7 .0000E+00 8 .0000E+00
9 .1000E+01 10 .1000E+01 11 .1000E+01 12 .1000E+01 13 .1000E+01 14
.1000E+01 15 .1000E+01 16 .1000E+01
17 .0000E+00 18 .0000E+00 19 .0000E+00 20 .0000E+00 21 .0000E+00 22
.0000E+00 23 .0000E+00 24 .0000E+00

DAY OF WEEK = SATURDAY

1 .0000E+00 2 .0000E+00 3 .0000E+00 4 .0000E+00 5 .0000E+00 6
.0000E+00 7 .0000E+00 8 .0000E+00
9 .0000E+00 10 .0000E+00 11 .0000E+00 12 .0000E+00 13 .0000E+00 14

.0000E+00 15 .0000E+00 16 .0000E+00
17 .0000E+00 18 .0000E+00 19 .0000E+00 20 .0000E+00 21 .0000E+00 22
.0000E+00 23 .0000E+00 24 .0000E+00

DAY OF WEEK = SUNDAY

1 .0000E+00 2 .0000E+00 3 .0000E+00 4 .0000E+00 5 .0000E+00 6
.0000E+00 7 .0000E+00 8 .0000E+00
9 .0000E+00 10 .0000E+00 11 .0000E+00 12 .0000E+00 13 .0000E+00 14
.0000E+00 15 .0000E+00 16 .0000E+00
17 .0000E+00 18 .0000E+00 19 .0000E+00 20 .0000E+00 21 .0000E+00 22
.0000E+00 23 .0000E+00 24 .0000E+00

*** AERMOD - VERSION 22112 *** C:\Users\Michael Tirohn\Desktop\HRAs\14726 Beech
Logistics\14726 Con *** 11/16/22

*** AERMET - VERSION 16216 ***

*** 17:12:24

PAGE 154

*** MODELOPTs: RegDFAULT CONC ELEV URBAN ADJ_U*

* SOURCE EMISSION RATE SCALARS WHICH VARY DIURNALLY AND BY DAY OF WEEK
(HRDOW) *

SOURCE ID = L0000127 ; SOURCE TYPE = VOLUME :
HOUR SCALAR HOUR SCALAR HOUR SCALAR HOUR SCALAR HOUR SCALAR HOUR
SCALAR HOUR SCALAR HOUR SCALAR

DAY OF WEEK = WEEKDAY

1 .0000E+00 2 .0000E+00 3 .0000E+00 4 .0000E+00 5 .0000E+00 6
.0000E+00 7 .0000E+00 8 .0000E+00
9 .1000E+01 10 .1000E+01 11 .1000E+01 12 .1000E+01 13 .1000E+01 14
.1000E+01 15 .1000E+01 16 .1000E+01
17 .0000E+00 18 .0000E+00 19 .0000E+00 20 .0000E+00 21 .0000E+00 22
.0000E+00 23 .0000E+00 24 .0000E+00

DAY OF WEEK = SATURDAY

1 .0000E+00 2 .0000E+00 3 .0000E+00 4 .0000E+00 5 .0000E+00 6
.0000E+00 7 .0000E+00 8 .0000E+00
9 .0000E+00 10 .0000E+00 11 .0000E+00 12 .0000E+00 13 .0000E+00 14
.0000E+00 15 .0000E+00 16 .0000E+00
17 .0000E+00 18 .0000E+00 19 .0000E+00 20 .0000E+00 21 .0000E+00 22
.0000E+00 23 .0000E+00 24 .0000E+00

DAY OF WEEK = SUNDAY

1 .0000E+00 2 .0000E+00 3 .0000E+00 4 .0000E+00 5 .0000E+00 6
.0000E+00 7 .0000E+00 8 .0000E+00
9 .0000E+00 10 .0000E+00 11 .0000E+00 12 .0000E+00 13 .0000E+00 14
.0000E+00 15 .0000E+00 16 .0000E+00
17 .0000E+00 18 .0000E+00 19 .0000E+00 20 .0000E+00 21 .0000E+00 22
.0000E+00 23 .0000E+00 24 .0000E+00

*** AERMOD - VERSION 22112 *** C:\Users\Michael Tirohn\Desktop\HRAs\14726 Beech
Logistics\14726 Con *** 11/16/22

*** AERMET - VERSION 16216 ***

*** 17:12:24

PAGE 155

*** MODELOPTs: RegDFAULT CONC ELEV URBAN ADJ_U*

* SOURCE EMISSION RATE SCALARS WHICH VARY DIURNALLY AND BY DAY OF WEEK
(HRDOW) *

SOURCE ID = L0000128 ; SOURCE TYPE = VOLUME :
HOUR SCALAR HOUR SCALAR HOUR SCALAR HOUR SCALAR HOUR SCALAR HOUR
SCALAR HOUR SCALAR HOUR SCALAR

DAY OF WEEK = WEEKDAY

1 .0000E+00 2 .0000E+00 3 .0000E+00 4 .0000E+00 5 .0000E+00 6
.0000E+00 7 .0000E+00 8 .0000E+00

9 .1000E+01 10 .1000E+01 11 .1000E+01 12 .1000E+01 13 .1000E+01 14
.1000E+01 15 .1000E+01 16 .1000E+01
17 .0000E+00 18 .0000E+00 19 .0000E+00 20 .0000E+00 21 .0000E+00 22
.0000E+00 23 .0000E+00 24 .0000E+00

DAY OF WEEK = SATURDAY

1 .0000E+00 2 .0000E+00 3 .0000E+00 4 .0000E+00 5 .0000E+00 6
.0000E+00 7 .0000E+00 8 .0000E+00
9 .0000E+00 10 .0000E+00 11 .0000E+00 12 .0000E+00 13 .0000E+00 14
.0000E+00 15 .0000E+00 16 .0000E+00
17 .0000E+00 18 .0000E+00 19 .0000E+00 20 .0000E+00 21 .0000E+00 22
.0000E+00 23 .0000E+00 24 .0000E+00

DAY OF WEEK = SUNDAY

1 .0000E+00 2 .0000E+00 3 .0000E+00 4 .0000E+00 5 .0000E+00 6
.0000E+00 7 .0000E+00 8 .0000E+00
9 .0000E+00 10 .0000E+00 11 .0000E+00 12 .0000E+00 13 .0000E+00 14
.0000E+00 15 .0000E+00 16 .0000E+00
17 .0000E+00 18 .0000E+00 19 .0000E+00 20 .0000E+00 21 .0000E+00 22
.0000E+00 23 .0000E+00 24 .0000E+00

*** AERMOD - VERSION 22112 *** C:\Users\Michael Tirohn\Desktop\HRAs\14726 Beech
Logistics\14726 Con *** 11/16/22

*** AERMET - VERSION 16216 ***

*** 17:12:24

PAGE 156

*** MODELOPTs: RegDEFAULT CONC ELEV URBAN ADJ_U*

* SOURCE EMISSION RATE SCALARS WHICH VARY DIURNALLY AND BY DAY OF WEEK
(HRDOW) *

SOURCE ID = L0000129 ; SOURCE TYPE = VOLUME :
HOUR SCALAR HOUR SCALAR HOUR SCALAR HOUR SCALAR HOUR SCALAR HOUR
SCALAR HOUR SCALAR HOUR SCALAR

DAY OF WEEK = WEEKDAY

1 .0000E+00 2 .0000E+00 3 .0000E+00 4 .0000E+00 5 .0000E+00 6
.0000E+00 7 .0000E+00 8 .0000E+00
9 .1000E+01 10 .1000E+01 11 .1000E+01 12 .1000E+01 13 .1000E+01 14
.1000E+01 15 .1000E+01 16 .1000E+01
17 .0000E+00 18 .0000E+00 19 .0000E+00 20 .0000E+00 21 .0000E+00 22
.0000E+00 23 .0000E+00 24 .0000E+00

DAY OF WEEK = SATURDAY

1 .0000E+00 2 .0000E+00 3 .0000E+00 4 .0000E+00 5 .0000E+00 6
.0000E+00 7 .0000E+00 8 .0000E+00
9 .0000E+00 10 .0000E+00 11 .0000E+00 12 .0000E+00 13 .0000E+00 14
.0000E+00 15 .0000E+00 16 .0000E+00
17 .0000E+00 18 .0000E+00 19 .0000E+00 20 .0000E+00 21 .0000E+00 22
.0000E+00 23 .0000E+00 24 .0000E+00

DAY OF WEEK = SUNDAY

1 .0000E+00 2 .0000E+00 3 .0000E+00 4 .0000E+00 5 .0000E+00 6
.0000E+00 7 .0000E+00 8 .0000E+00
9 .0000E+00 10 .0000E+00 11 .0000E+00 12 .0000E+00 13 .0000E+00 14
.0000E+00 15 .0000E+00 16 .0000E+00
17 .0000E+00 18 .0000E+00 19 .0000E+00 20 .0000E+00 21 .0000E+00 22
.0000E+00 23 .0000E+00 24 .0000E+00

*** AERMOD - VERSION 22112 *** C:\Users\Michael Tirohn\Desktop\HRAs\14726 Beech
Logistics\14726 Con *** 11/16/22

*** AERMET - VERSION 16216 ***

*** 17:12:24

PAGE 157

*** MODELOPTs: RegDEFAULT CONC ELEV URBAN ADJ_U*

* SOURCE EMISSION RATE SCALARS WHICH VARY DIURNALLY AND BY DAY OF WEEK
(HRDOW) *

SOURCE ID = L0000130 ; SOURCE TYPE = VOLUME :
HOUR SCALAR HOUR SCALAR HOUR SCALAR HOUR SCALAR HOUR SCALAR HOUR
SCALAR HOUR SCALAR HOUR SCALAR

DAY OF WEEK = WEEKDAY

1 .0000E+00 2 .0000E+00 3 .0000E+00 4 .0000E+00 5 .0000E+00 6
.0000E+00 7 .0000E+00 8 .0000E+00
9 .1000E+01 10 .1000E+01 11 .1000E+01 12 .1000E+01 13 .1000E+01 14
.1000E+01 15 .1000E+01 16 .1000E+01
17 .0000E+00 18 .0000E+00 19 .0000E+00 20 .0000E+00 21 .0000E+00 22
.0000E+00 23 .0000E+00 24 .0000E+00

DAY OF WEEK = SATURDAY

1 .0000E+00 2 .0000E+00 3 .0000E+00 4 .0000E+00 5 .0000E+00 6
.0000E+00 7 .0000E+00 8 .0000E+00
9 .0000E+00 10 .0000E+00 11 .0000E+00 12 .0000E+00 13 .0000E+00 14
.0000E+00 15 .0000E+00 16 .0000E+00
17 .0000E+00 18 .0000E+00 19 .0000E+00 20 .0000E+00 21 .0000E+00 22
.0000E+00 23 .0000E+00 24 .0000E+00

DAY OF WEEK = SUNDAY

1 .0000E+00 2 .0000E+00 3 .0000E+00 4 .0000E+00 5 .0000E+00 6
.0000E+00 7 .0000E+00 8 .0000E+00
9 .0000E+00 10 .0000E+00 11 .0000E+00 12 .0000E+00 13 .0000E+00 14
.0000E+00 15 .0000E+00 16 .0000E+00
17 .0000E+00 18 .0000E+00 19 .0000E+00 20 .0000E+00 21 .0000E+00 22
.0000E+00 23 .0000E+00 24 .0000E+00

*** AERMOD - VERSION 22112 *** C:\Users\Michael Tirohn\Desktop\HRAs\14726 Beech
Logistics\14726 Con *** 11/16/22

*** AERMET - VERSION 16216 ***

17:12:24

PAGE 158

*** MODELOPTs: RegDFAULT CONC ELEV URBAN ADJ_U*

* SOURCE EMISSION RATE SCALARS WHICH VARY DIURNALLY AND BY DAY OF WEEK
(HRDOW) *

SOURCE ID = L0000131 ; SOURCE TYPE = VOLUME :
HOUR SCALAR HOUR SCALAR HOUR SCALAR HOUR SCALAR HOUR SCALAR HOUR
SCALAR HOUR SCALAR HOUR SCALAR

DAY OF WEEK = WEEKDAY

1 .0000E+00 2 .0000E+00 3 .0000E+00 4 .0000E+00 5 .0000E+00 6
.0000E+00 7 .0000E+00 8 .0000E+00
9 .1000E+01 10 .1000E+01 11 .1000E+01 12 .1000E+01 13 .1000E+01 14
.1000E+01 15 .1000E+01 16 .1000E+01
17 .0000E+00 18 .0000E+00 19 .0000E+00 20 .0000E+00 21 .0000E+00 22
.0000E+00 23 .0000E+00 24 .0000E+00

DAY OF WEEK = SATURDAY

1 .0000E+00 2 .0000E+00 3 .0000E+00 4 .0000E+00 5 .0000E+00 6
.0000E+00 7 .0000E+00 8 .0000E+00
9 .0000E+00 10 .0000E+00 11 .0000E+00 12 .0000E+00 13 .0000E+00 14
.0000E+00 15 .0000E+00 16 .0000E+00
17 .0000E+00 18 .0000E+00 19 .0000E+00 20 .0000E+00 21 .0000E+00 22
.0000E+00 23 .0000E+00 24 .0000E+00

DAY OF WEEK = SUNDAY

1 .0000E+00 2 .0000E+00 3 .0000E+00 4 .0000E+00 5 .0000E+00 6
.0000E+00 7 .0000E+00 8 .0000E+00
9 .0000E+00 10 .0000E+00 11 .0000E+00 12 .0000E+00 13 .0000E+00 14
.0000E+00 15 .0000E+00 16 .0000E+00
17 .0000E+00 18 .0000E+00 19 .0000E+00 20 .0000E+00 21 .0000E+00 22
.0000E+00 23 .0000E+00 24 .0000E+00

*** AERMOD - VERSION 22112 *** C:\Users\Michael Tirohn\Desktop\HRAs\14726 Beech
Logistics\14726 Con *** 11/16/22

*** AERMET - VERSION 16216 ***

*** MODELOPTs: RegDFAULT CONC ELEV URBAN ADJ_U*

* SOURCE EMISSION RATE SCALARS WHICH VARY DIURNALLY AND BY DAY OF WEEK (HRDOW) *

SOURCE ID = L0000132 ; SOURCE TYPE = VOLUME :
HOUR SCALAR HOUR SCALAR HOUR SCALAR HOUR SCALAR HOUR SCALAR HOUR
SCALAR HOUR SCALAR HOUR SCALAR

DAY OF WEEK = WEEKDAY

1 .0000E+00 2 .0000E+00 3 .0000E+00 4 .0000E+00 5 .0000E+00 6
.0000E+00 7 .0000E+00 8 .0000E+00
9 .1000E+01 10 .1000E+01 11 .1000E+01 12 .1000E+01 13 .1000E+01 14
.1000E+01 15 .1000E+01 16 .1000E+01
17 .0000E+00 18 .0000E+00 19 .0000E+00 20 .0000E+00 21 .0000E+00 22
.0000E+00 23 .0000E+00 24 .0000E+00

DAY OF WEEK = SATURDAY

1 .0000E+00 2 .0000E+00 3 .0000E+00 4 .0000E+00 5 .0000E+00 6
.0000E+00 7 .0000E+00 8 .0000E+00
9 .0000E+00 10 .0000E+00 11 .0000E+00 12 .0000E+00 13 .0000E+00 14
.0000E+00 15 .0000E+00 16 .0000E+00
17 .0000E+00 18 .0000E+00 19 .0000E+00 20 .0000E+00 21 .0000E+00 22
.0000E+00 23 .0000E+00 24 .0000E+00

DAY OF WEEK = SUNDAY

1 .0000E+00 2 .0000E+00 3 .0000E+00 4 .0000E+00 5 .0000E+00 6
.0000E+00 7 .0000E+00 8 .0000E+00
9 .0000E+00 10 .0000E+00 11 .0000E+00 12 .0000E+00 13 .0000E+00 14
.0000E+00 15 .0000E+00 16 .0000E+00
17 .0000E+00 18 .0000E+00 19 .0000E+00 20 .0000E+00 21 .0000E+00 22
.0000E+00 23 .0000E+00 24 .0000E+00

*** AERMOD - VERSION 22112 *** C:\Users\Michael Tirohn\Desktop\HRAs\14726 Beech
Logistics\14726 Con *** 11/16/22

*** AERMET - VERSION 16216 ***

*** MODELOPTs: RegDFAULT CONC ELEV URBAN ADJ_U*

* SOURCE EMISSION RATE SCALARS WHICH VARY DIURNALLY AND BY DAY OF WEEK (HRDOW) *

SOURCE ID = L0000132 ; SOURCE TYPE = VOLUME :
HOUR SCALAR HOUR SCALAR HOUR SCALAR HOUR SCALAR HOUR SCALAR HOUR
SCALAR HOUR SCALAR HOUR SCALAR

DAY OF WEEK = WEEKDAY

1 .0000E+00 2 .0000E+00 3 .0000E+00 4 .0000E+00 5 .0000E+00 6
.0000E+00 7 .0000E+00 8 .0000E+00
9 .1000E+01 10 .1000E+01 11 .1000E+01 12 .1000E+01 13 .1000E+01 14
.1000E+01 15 .1000E+01 16 .1000E+01
17 .0000E+00 18 .0000E+00 19 .0000E+00 20 .0000E+00 21 .0000E+00 22
.0000E+00 23 .0000E+00 24 .0000E+00

DAY OF WEEK = SATURDAY

1 .0000E+00 2 .0000E+00 3 .0000E+00 4 .0000E+00 5 .0000E+00 6
.0000E+00 7 .0000E+00 8 .0000E+00
9 .0000E+00 10 .0000E+00 11 .0000E+00 12 .0000E+00 13 .0000E+00 14
.0000E+00 15 .0000E+00 16 .0000E+00
17 .0000E+00 18 .0000E+00 19 .0000E+00 20 .0000E+00 21 .0000E+00 22
.0000E+00 23 .0000E+00 24 .0000E+00

DAY OF WEEK = SUNDAY

1 .0000E+00 2 .0000E+00 3 .0000E+00 4 .0000E+00 5 .0000E+00 6

.0000E+00 7 .0000E+00 8 .0000E+00
9 .0000E+00 10 .0000E+00 11 .0000E+00 12 .0000E+00 13 .0000E+00 14
.0000E+00 15 .0000E+00 16 .0000E+00
17 .0000E+00 18 .0000E+00 19 .0000E+00 20 .0000E+00 21 .0000E+00 22
.0000E+00 23 .0000E+00 24 .0000E+00

*** AERMOD - VERSION 22112 *** C:\Users\Michael Tirohn\Desktop\HRAs\14726 Beech
Logistics\14726 Con *** 11/16/22
*** AERMET - VERSION 16216 ***
*** 17:12:24

PAGE 161

*** MODELOPTs: RegDFAULT CONC ELEV URBAN ADJ_U*

* SOURCE EMISSION RATE SCALARS WHICH VARY DIURNALLY AND BY DAY OF WEEK
(HRDOW) *

SOURCE ID = L0000134 ; SOURCE TYPE = VOLUME :
HOUR SCALAR HOUR SCALAR HOUR SCALAR HOUR SCALAR HOUR
SCALAR HOUR SCALAR HOUR SCALAR

DAY OF WEEK = WEEKDAY

1 .0000E+00 2 .0000E+00 3 .0000E+00 4 .0000E+00 5 .0000E+00 6
.0000E+00 7 .0000E+00 8 .0000E+00
9 .1000E+01 10 .1000E+01 11 .1000E+01 12 .1000E+01 13 .1000E+01 14
.1000E+01 15 .1000E+01 16 .1000E+01
17 .0000E+00 18 .0000E+00 19 .0000E+00 20 .0000E+00 21 .0000E+00 22
.0000E+00 23 .0000E+00 24 .0000E+00

DAY OF WEEK = SATURDAY

1 .0000E+00 2 .0000E+00 3 .0000E+00 4 .0000E+00 5 .0000E+00 6
.0000E+00 7 .0000E+00 8 .0000E+00
9 .0000E+00 10 .0000E+00 11 .0000E+00 12 .0000E+00 13 .0000E+00 14
.0000E+00 15 .0000E+00 16 .0000E+00
17 .0000E+00 18 .0000E+00 19 .0000E+00 20 .0000E+00 21 .0000E+00 22
.0000E+00 23 .0000E+00 24 .0000E+00

DAY OF WEEK = SUNDAY

1 .0000E+00 2 .0000E+00 3 .0000E+00 4 .0000E+00 5 .0000E+00 6
.0000E+00 7 .0000E+00 8 .0000E+00
9 .0000E+00 10 .0000E+00 11 .0000E+00 12 .0000E+00 13 .0000E+00 14
.0000E+00 15 .0000E+00 16 .0000E+00
17 .0000E+00 18 .0000E+00 19 .0000E+00 20 .0000E+00 21 .0000E+00 22
.0000E+00 23 .0000E+00 24 .0000E+00

*** AERMOD - VERSION 22112 *** C:\Users\Michael Tirohn\Desktop\HRAs\14726 Beech
Logistics\14726 Con *** 11/16/22
*** AERMET - VERSION 16216 ***
*** 17:12:24

PAGE 162

*** MODELOPTs: RegDFAULT CONC ELEV URBAN ADJ_U*

* SOURCE EMISSION RATE SCALARS WHICH VARY DIURNALLY AND BY DAY OF WEEK
(HRDOW) *

SOURCE ID = L0000135 ; SOURCE TYPE = VOLUME :
HOUR SCALAR HOUR SCALAR HOUR SCALAR HOUR SCALAR HOUR
SCALAR HOUR SCALAR HOUR SCALAR

DAY OF WEEK = WEEKDAY

1 .0000E+00 2 .0000E+00 3 .0000E+00 4 .0000E+00 5 .0000E+00 6
.0000E+00 7 .0000E+00 8 .0000E+00
9 .1000E+01 10 .1000E+01 11 .1000E+01 12 .1000E+01 13 .1000E+01 14
.1000E+01 15 .1000E+01 16 .1000E+01
17 .0000E+00 18 .0000E+00 19 .0000E+00 20 .0000E+00 21 .0000E+00 22
.0000E+00 23 .0000E+00 24 .0000E+00

DAY OF WEEK = SATURDAY

1 .0000E+00 2 .0000E+00 3 .0000E+00 4 .0000E+00 5 .0000E+00 6
.0000E+00 7 .0000E+00 8 .0000E+00
9 .0000E+00 10 .0000E+00 11 .0000E+00 12 .0000E+00 13 .0000E+00 14
.0000E+00 15 .0000E+00 16 .0000E+00
17 .0000E+00 18 .0000E+00 19 .0000E+00 20 .0000E+00 21 .0000E+00 22
.0000E+00 23 .0000E+00 24 .0000E+00

DAY OF WEEK = SUNDAY

1 .0000E+00 2 .0000E+00 3 .0000E+00 4 .0000E+00 5 .0000E+00 6
.0000E+00 7 .0000E+00 8 .0000E+00
9 .0000E+00 10 .0000E+00 11 .0000E+00 12 .0000E+00 13 .0000E+00 14
.0000E+00 15 .0000E+00 16 .0000E+00
17 .0000E+00 18 .0000E+00 19 .0000E+00 20 .0000E+00 21 .0000E+00 22
.0000E+00 23 .0000E+00 24 .0000E+00

*** AERMOD - VERSION 22112 *** C:\Users\Michael Tirohn\Desktop\HRAs\14726 Beech
Logistics\14726 Con *** 11/16/22

*** AERMET - VERSION 16216 ***

*** 17:12:24

PAGE 163

*** MODELOPTs: RegDFAULT CONC ELEV URBAN ADJ_U*

* SOURCE EMISSION RATE SCALARS WHICH VARY DIURNALLY AND BY DAY OF WEEK
(HRDOW) *

SOURCE ID = L0000136 ; SOURCE TYPE = VOLUME :
HOUR SCALAR HOUR SCALAR HOUR SCALAR HOUR SCALAR HOUR SCALAR HOUR
SCALAR HOUR SCALAR HOUR SCALAR

DAY OF WEEK = WEEKDAY

1 .0000E+00 2 .0000E+00 3 .0000E+00 4 .0000E+00 5 .0000E+00 6
.0000E+00 7 .0000E+00 8 .0000E+00
9 .1000E+01 10 .1000E+01 11 .1000E+01 12 .1000E+01 13 .1000E+01 14
.1000E+01 15 .1000E+01 16 .1000E+01
17 .0000E+00 18 .0000E+00 19 .0000E+00 20 .0000E+00 21 .0000E+00 22
.0000E+00 23 .0000E+00 24 .0000E+00

DAY OF WEEK = SATURDAY

1 .0000E+00 2 .0000E+00 3 .0000E+00 4 .0000E+00 5 .0000E+00 6
.0000E+00 7 .0000E+00 8 .0000E+00
9 .0000E+00 10 .0000E+00 11 .0000E+00 12 .0000E+00 13 .0000E+00 14
.0000E+00 15 .0000E+00 16 .0000E+00
17 .0000E+00 18 .0000E+00 19 .0000E+00 20 .0000E+00 21 .0000E+00 22
.0000E+00 23 .0000E+00 24 .0000E+00

DAY OF WEEK = SUNDAY

1 .0000E+00 2 .0000E+00 3 .0000E+00 4 .0000E+00 5 .0000E+00 6
.0000E+00 7 .0000E+00 8 .0000E+00
9 .0000E+00 10 .0000E+00 11 .0000E+00 12 .0000E+00 13 .0000E+00 14
.0000E+00 15 .0000E+00 16 .0000E+00
17 .0000E+00 18 .0000E+00 19 .0000E+00 20 .0000E+00 21 .0000E+00 22
.0000E+00 23 .0000E+00 24 .0000E+00

*** AERMOD - VERSION 22112 *** C:\Users\Michael Tirohn\Desktop\HRAs\14726 Beech
Logistics\14726 Con *** 11/16/22

*** AERMET - VERSION 16216 ***

*** 17:12:24

PAGE 164

*** MODELOPTs: RegDFAULT CONC ELEV URBAN ADJ_U*

* SOURCE EMISSION RATE SCALARS WHICH VARY DIURNALLY AND BY DAY OF WEEK
(HRDOW) *

SOURCE ID = L0000137 ; SOURCE TYPE = VOLUME :
HOUR SCALAR HOUR SCALAR HOUR SCALAR HOUR SCALAR HOUR SCALAR HOUR
SCALAR HOUR SCALAR HOUR SCALAR

DAY OF WEEK = WEEKDAY

1 .0000E+00 2 .0000E+00 3 .0000E+00 4 .0000E+00 5 .0000E+00 6
.0000E+00 7 .0000E+00 8 .0000E+00
9 .1000E+01 10 .1000E+01 11 .1000E+01 12 .1000E+01 13 .1000E+01 14
.1000E+01 15 .1000E+01 16 .1000E+01
17 .0000E+00 18 .0000E+00 19 .0000E+00 20 .0000E+00 21 .0000E+00 22
.0000E+00 23 .0000E+00 24 .0000E+00

DAY OF WEEK = SATURDAY

1 .0000E+00 2 .0000E+00 3 .0000E+00 4 .0000E+00 5 .0000E+00 6
.0000E+00 7 .0000E+00 8 .0000E+00
9 .0000E+00 10 .0000E+00 11 .0000E+00 12 .0000E+00 13 .0000E+00 14
.0000E+00 15 .0000E+00 16 .0000E+00
17 .0000E+00 18 .0000E+00 19 .0000E+00 20 .0000E+00 21 .0000E+00 22
.0000E+00 23 .0000E+00 24 .0000E+00

DAY OF WEEK = SUNDAY

1 .0000E+00 2 .0000E+00 3 .0000E+00 4 .0000E+00 5 .0000E+00 6
.0000E+00 7 .0000E+00 8 .0000E+00
9 .0000E+00 10 .0000E+00 11 .0000E+00 12 .0000E+00 13 .0000E+00 14
.0000E+00 15 .0000E+00 16 .0000E+00
17 .0000E+00 18 .0000E+00 19 .0000E+00 20 .0000E+00 21 .0000E+00 22
.0000E+00 23 .0000E+00 24 .0000E+00

*** AERMOD - VERSION 22112 *** C:\Users\Michael Tirohn\Desktop\HRAs\14726 Beech
Logistics\14726 Con *** 11/16/22

*** AERMET - VERSION 16216 ***

*** 17:12:24

PAGE 165

*** MODELOPTs: RegDEFAULT CONC ELEV URBAN ADJ_U*

* SOURCE EMISSION RATE SCALARS WHICH VARY DIURNALLY AND BY DAY OF WEEK
(HRDOW) *

SOURCE ID = L0000138 ; SOURCE TYPE = VOLUME :
HOUR SCALAR HOUR SCALAR HOUR SCALAR HOUR SCALAR HOUR SCALAR HOUR
SCALAR HOUR SCALAR HOUR SCALAR

DAY OF WEEK = WEEKDAY

1 .0000E+00 2 .0000E+00 3 .0000E+00 4 .0000E+00 5 .0000E+00 6
.0000E+00 7 .0000E+00 8 .0000E+00
9 .1000E+01 10 .1000E+01 11 .1000E+01 12 .1000E+01 13 .1000E+01 14
.1000E+01 15 .1000E+01 16 .1000E+01
17 .0000E+00 18 .0000E+00 19 .0000E+00 20 .0000E+00 21 .0000E+00 22
.0000E+00 23 .0000E+00 24 .0000E+00

DAY OF WEEK = SATURDAY

1 .0000E+00 2 .0000E+00 3 .0000E+00 4 .0000E+00 5 .0000E+00 6
.0000E+00 7 .0000E+00 8 .0000E+00
9 .0000E+00 10 .0000E+00 11 .0000E+00 12 .0000E+00 13 .0000E+00 14
.0000E+00 15 .0000E+00 16 .0000E+00
17 .0000E+00 18 .0000E+00 19 .0000E+00 20 .0000E+00 21 .0000E+00 22
.0000E+00 23 .0000E+00 24 .0000E+00

DAY OF WEEK = SUNDAY

1 .0000E+00 2 .0000E+00 3 .0000E+00 4 .0000E+00 5 .0000E+00 6
.0000E+00 7 .0000E+00 8 .0000E+00
9 .0000E+00 10 .0000E+00 11 .0000E+00 12 .0000E+00 13 .0000E+00 14
.0000E+00 15 .0000E+00 16 .0000E+00
17 .0000E+00 18 .0000E+00 19 .0000E+00 20 .0000E+00 21 .0000E+00 22
.0000E+00 23 .0000E+00 24 .0000E+00

*** AERMOD - VERSION 22112 *** C:\Users\Michael Tirohn\Desktop\HRAs\14726 Beech
Logistics\14726 Con *** 11/16/22

*** AERMET - VERSION 16216 ***

*** 17:12:24

PAGE 166

*** MODELOPTs: RegDEFAULT CONC ELEV URBAN ADJ_U*

* SOURCE EMISSION RATE SCALARS WHICH VARY DIURNALLY AND BY DAY OF WEEK (HRDOW) *

SOURCE ID = L0000139 ; SOURCE TYPE = VOLUME :
 HOUR SCALAR HOUR SCALAR HOUR SCALAR HOUR SCALAR HOUR SCALAR HOUR
 SCALAR HOUR SCALAR HOUR SCALAR

DAY OF WEEK = WEEKDAY

1 .0000E+00 2 .0000E+00 3 .0000E+00 4 .0000E+00 5 .0000E+00 6
 .0000E+00 7 .0000E+00 8 .0000E+00
 9 .1000E+01 10 .1000E+01 11 .1000E+01 12 .1000E+01 13 .1000E+01 14
 .1000E+01 15 .1000E+01 16 .1000E+01
 17 .0000E+00 18 .0000E+00 19 .0000E+00 20 .0000E+00 21 .0000E+00 22
 .0000E+00 23 .0000E+00 24 .0000E+00

DAY OF WEEK = SATURDAY

1 .0000E+00 2 .0000E+00 3 .0000E+00 4 .0000E+00 5 .0000E+00 6
 .0000E+00 7 .0000E+00 8 .0000E+00
 9 .0000E+00 10 .0000E+00 11 .0000E+00 12 .0000E+00 13 .0000E+00 14
 .0000E+00 15 .0000E+00 16 .0000E+00
 17 .0000E+00 18 .0000E+00 19 .0000E+00 20 .0000E+00 21 .0000E+00 22
 .0000E+00 23 .0000E+00 24 .0000E+00

DAY OF WEEK = SUNDAY

1 .0000E+00 2 .0000E+00 3 .0000E+00 4 .0000E+00 5 .0000E+00 6
 .0000E+00 7 .0000E+00 8 .0000E+00
 9 .0000E+00 10 .0000E+00 11 .0000E+00 12 .0000E+00 13 .0000E+00 14
 .0000E+00 15 .0000E+00 16 .0000E+00
 17 .0000E+00 18 .0000E+00 19 .0000E+00 20 .0000E+00 21 .0000E+00 22
 .0000E+00 23 .0000E+00 24 .0000E+00

*** AERMOD - VERSION 22112 *** C:\Users\Michael Tirohn\Desktop\HRAs\14726 Beech
 Logistics\14726 Con *** 11/16/22

*** AERMET - VERSION 16216 ***

*** 17:12:24

PAGE 167

*** MODELOPTs: RegDFAULT CONC ELEV URBAN ADJ_U*

* SOURCE EMISSION RATE SCALARS WHICH VARY DIURNALLY AND BY DAY OF WEEK (HRDOW) *

SOURCE ID = L0000140 ; SOURCE TYPE = VOLUME :
 HOUR SCALAR HOUR SCALAR HOUR SCALAR HOUR SCALAR HOUR SCALAR HOUR
 SCALAR HOUR SCALAR HOUR SCALAR

DAY OF WEEK = WEEKDAY

1 .0000E+00 2 .0000E+00 3 .0000E+00 4 .0000E+00 5 .0000E+00 6
 .0000E+00 7 .0000E+00 8 .0000E+00
 9 .1000E+01 10 .1000E+01 11 .1000E+01 12 .1000E+01 13 .1000E+01 14
 .1000E+01 15 .1000E+01 16 .1000E+01
 17 .0000E+00 18 .0000E+00 19 .0000E+00 20 .0000E+00 21 .0000E+00 22
 .0000E+00 23 .0000E+00 24 .0000E+00

DAY OF WEEK = SATURDAY

1 .0000E+00 2 .0000E+00 3 .0000E+00 4 .0000E+00 5 .0000E+00 6
 .0000E+00 7 .0000E+00 8 .0000E+00
 9 .0000E+00 10 .0000E+00 11 .0000E+00 12 .0000E+00 13 .0000E+00 14
 .0000E+00 15 .0000E+00 16 .0000E+00
 17 .0000E+00 18 .0000E+00 19 .0000E+00 20 .0000E+00 21 .0000E+00 22
 .0000E+00 23 .0000E+00 24 .0000E+00

DAY OF WEEK = SUNDAY

1 .0000E+00 2 .0000E+00 3 .0000E+00 4 .0000E+00 5 .0000E+00 6
 .0000E+00 7 .0000E+00 8 .0000E+00
 9 .0000E+00 10 .0000E+00 11 .0000E+00 12 .0000E+00 13 .0000E+00 14
 .0000E+00 15 .0000E+00 16 .0000E+00
 17 .0000E+00 18 .0000E+00 19 .0000E+00 20 .0000E+00 21 .0000E+00 22
 .0000E+00 23 .0000E+00 24 .0000E+00

PAGE 168

*** MODELOPTs: RegDEFAULT CONC ELEV URBAN ADJ_U*

* SOURCE EMISSION RATE SCALARS WHICH VARY DIURNALLY AND BY DAY OF WEEK
(HRDOW) *

SOURCE ID = L0000141 ; SOURCE TYPE = VOLUME :
HOUR SCALAR HOUR SCALAR HOUR SCALAR HOUR SCALAR HOUR SCALAR HOUR
SCALAR HOUR SCALAR HOUR SCALAR

DAY OF WEEK = WEEKDAY

1 .0000E+00 2 .0000E+00 3 .0000E+00 4 .0000E+00 5 .0000E+00 6
.0000E+00 7 .0000E+00 8 .0000E+00
9 .1000E+01 10 .1000E+01 11 .1000E+01 12 .1000E+01 13 .1000E+01 14
.1000E+01 15 .1000E+01 16 .1000E+01
17 .0000E+00 18 .0000E+00 19 .0000E+00 20 .0000E+00 21 .0000E+00 22
.0000E+00 23 .0000E+00 24 .0000E+00

DAY OF WEEK = SATURDAY

1 .0000E+00 2 .0000E+00 3 .0000E+00 4 .0000E+00 5 .0000E+00 6
.0000E+00 7 .0000E+00 8 .0000E+00
9 .0000E+00 10 .0000E+00 11 .0000E+00 12 .0000E+00 13 .0000E+00 14
.0000E+00 15 .0000E+00 16 .0000E+00
17 .0000E+00 18 .0000E+00 19 .0000E+00 20 .0000E+00 21 .0000E+00 22
.0000E+00 23 .0000E+00 24 .0000E+00

DAY OF WEEK = SUNDAY

1 .0000E+00 2 .0000E+00 3 .0000E+00 4 .0000E+00 5 .0000E+00 6
.0000E+00 7 .0000E+00 8 .0000E+00
9 .0000E+00 10 .0000E+00 11 .0000E+00 12 .0000E+00 13 .0000E+00 14
.0000E+00 15 .0000E+00 16 .0000E+00
17 .0000E+00 18 .0000E+00 19 .0000E+00 20 .0000E+00 21 .0000E+00 22
.0000E+00 23 .0000E+00 24 .0000E+00

PAGE 169

*** MODELOPTs: RegDEFAULT CONC ELEV URBAN ADJ_U*

* SOURCE EMISSION RATE SCALARS WHICH VARY DIURNALLY AND BY DAY OF WEEK
(HRDOW) *

SOURCE ID = L0000142 ; SOURCE TYPE = VOLUME :
HOUR SCALAR HOUR SCALAR HOUR SCALAR HOUR SCALAR HOUR SCALAR HOUR
SCALAR HOUR SCALAR HOUR SCALAR

DAY OF WEEK = WEEKDAY

1 .0000E+00 2 .0000E+00 3 .0000E+00 4 .0000E+00 5 .0000E+00 6
.0000E+00 7 .0000E+00 8 .0000E+00
9 .1000E+01 10 .1000E+01 11 .1000E+01 12 .1000E+01 13 .1000E+01 14
.1000E+01 15 .1000E+01 16 .1000E+01
17 .0000E+00 18 .0000E+00 19 .0000E+00 20 .0000E+00 21 .0000E+00 22
.0000E+00 23 .0000E+00 24 .0000E+00

DAY OF WEEK = SATURDAY

1 .0000E+00 2 .0000E+00 3 .0000E+00 4 .0000E+00 5 .0000E+00 6
.0000E+00 7 .0000E+00 8 .0000E+00
9 .0000E+00 10 .0000E+00 11 .0000E+00 12 .0000E+00 13 .0000E+00 14
.0000E+00 15 .0000E+00 16 .0000E+00
17 .0000E+00 18 .0000E+00 19 .0000E+00 20 .0000E+00 21 .0000E+00 22
.0000E+00

.0000E+00 23 .0000E+00 24 .0000E+00

DAY OF WEEK = SUNDAY

1 .0000E+00 2 .0000E+00 3 .0000E+00 4 .0000E+00 5 .0000E+00 6
.0000E+00 7 .0000E+00 8 .0000E+00
9 .0000E+00 10 .0000E+00 11 .0000E+00 12 .0000E+00 13 .0000E+00 14
.0000E+00 15 .0000E+00 16 .0000E+00
17 .0000E+00 18 .0000E+00 19 .0000E+00 20 .0000E+00 21 .0000E+00 22
.0000E+00 23 .0000E+00 24 .0000E+00

*** AERMOD - VERSION 22112 *** C:\Users\Michael Tirohn\Desktop\HRAs\14726 Beech
Logistics\14726 Con *** 11/16/22

*** AERMET - VERSION 16216 ***

17:12:24

PAGE 170

*** MODELOPTs: RegDFAULT CONC ELEV URBAN ADJ_U*

* SOURCE EMISSION RATE SCALARS WHICH VARY DIURNALLY AND BY DAY OF WEEK
(HRDOW) *

SOURCE ID = L0000143 ; SOURCE TYPE = VOLUME :
HOUR SCALAR HOUR SCALAR HOUR SCALAR HOUR SCALAR HOUR SCALAR HOUR
SCALAR HOUR SCALAR HOUR SCALAR

DAY OF WEEK = WEEKDAY

1 .0000E+00 2 .0000E+00 3 .0000E+00 4 .0000E+00 5 .0000E+00 6
.0000E+00 7 .0000E+00 8 .0000E+00
9 .1000E+01 10 .1000E+01 11 .1000E+01 12 .1000E+01 13 .1000E+01 14
.1000E+01 15 .1000E+01 16 .1000E+01
17 .0000E+00 18 .0000E+00 19 .0000E+00 20 .0000E+00 21 .0000E+00 22
.0000E+00 23 .0000E+00 24 .0000E+00

DAY OF WEEK = SATURDAY

1 .0000E+00 2 .0000E+00 3 .0000E+00 4 .0000E+00 5 .0000E+00 6
.0000E+00 7 .0000E+00 8 .0000E+00
9 .0000E+00 10 .0000E+00 11 .0000E+00 12 .0000E+00 13 .0000E+00 14
.0000E+00 15 .0000E+00 16 .0000E+00
17 .0000E+00 18 .0000E+00 19 .0000E+00 20 .0000E+00 21 .0000E+00 22
.0000E+00 23 .0000E+00 24 .0000E+00

DAY OF WEEK = SUNDAY

1 .0000E+00 2 .0000E+00 3 .0000E+00 4 .0000E+00 5 .0000E+00 6
.0000E+00 7 .0000E+00 8 .0000E+00
9 .0000E+00 10 .0000E+00 11 .0000E+00 12 .0000E+00 13 .0000E+00 14
.0000E+00 15 .0000E+00 16 .0000E+00
17 .0000E+00 18 .0000E+00 19 .0000E+00 20 .0000E+00 21 .0000E+00 22
.0000E+00 23 .0000E+00 24 .0000E+00

*** AERMOD - VERSION 22112 *** C:\Users\Michael Tirohn\Desktop\HRAs\14726 Beech
Logistics\14726 Con *** 11/16/22

*** AERMET - VERSION 16216 ***

17:12:24

PAGE 171

*** MODELOPTs: RegDFAULT CONC ELEV URBAN ADJ_U*

* SOURCE EMISSION RATE SCALARS WHICH VARY DIURNALLY AND BY DAY OF WEEK
(HRDOW) *

SOURCE ID = L0000144 ; SOURCE TYPE = VOLUME :
HOUR SCALAR HOUR SCALAR HOUR SCALAR HOUR SCALAR HOUR SCALAR HOUR
SCALAR HOUR SCALAR HOUR SCALAR

DAY OF WEEK = WEEKDAY

1 .0000E+00 2 .0000E+00 3 .0000E+00 4 .0000E+00 5 .0000E+00 6
.0000E+00 7 .0000E+00 8 .0000E+00
9 .1000E+01 10 .1000E+01 11 .1000E+01 12 .1000E+01 13 .1000E+01 14
.1000E+01 15 .1000E+01 16 .1000E+01

17 .0000E+00 18 .0000E+00 19 .0000E+00 20 .0000E+00 21 .0000E+00 22
.0000E+00 23 .0000E+00 24 .0000E+00

DAY OF WEEK = SATURDAY

1 .0000E+00 2 .0000E+00 3 .0000E+00 4 .0000E+00 5 .0000E+00 6
.0000E+00 7 .0000E+00 8 .0000E+00
9 .0000E+00 10 .0000E+00 11 .0000E+00 12 .0000E+00 13 .0000E+00 14
.0000E+00 15 .0000E+00 16 .0000E+00
17 .0000E+00 18 .0000E+00 19 .0000E+00 20 .0000E+00 21 .0000E+00 22
.0000E+00 23 .0000E+00 24 .0000E+00

DAY OF WEEK = SUNDAY

1 .0000E+00 2 .0000E+00 3 .0000E+00 4 .0000E+00 5 .0000E+00 6
.0000E+00 7 .0000E+00 8 .0000E+00
9 .0000E+00 10 .0000E+00 11 .0000E+00 12 .0000E+00 13 .0000E+00 14
.0000E+00 15 .0000E+00 16 .0000E+00
17 .0000E+00 18 .0000E+00 19 .0000E+00 20 .0000E+00 21 .0000E+00 22
.0000E+00 23 .0000E+00 24 .0000E+00

*** AERMOD - VERSION 22112 *** C:\Users\Michael Tirohn\Desktop\HRAs\14726 Beech
Logistics\14726 Con *** 11/16/22

*** AERMET - VERSION 16216 ***

*** 17:12:24

PAGE 172

*** MODELOPTs: RegDFAULT CONC ELEV URBAN ADJ_U*

* SOURCE EMISSION RATE SCALARS WHICH VARY DIURNALLY AND BY DAY OF WEEK
(HRDOW) *

SOURCE ID = L0000145 ; SOURCE TYPE = VOLUME :
HOUR SCALAR HOUR SCALAR HOUR SCALAR HOUR SCALAR HOUR SCALAR HOUR
SCALAR HOUR SCALAR HOUR SCALAR

DAY OF WEEK = WEEKDAY

1 .0000E+00 2 .0000E+00 3 .0000E+00 4 .0000E+00 5 .0000E+00 6
.0000E+00 7 .0000E+00 8 .0000E+00
9 .1000E+01 10 .1000E+01 11 .1000E+01 12 .1000E+01 13 .1000E+01 14
.1000E+01 15 .1000E+01 16 .1000E+01
17 .0000E+00 18 .0000E+00 19 .0000E+00 20 .0000E+00 21 .0000E+00 22
.0000E+00 23 .0000E+00 24 .0000E+00

DAY OF WEEK = SATURDAY

1 .0000E+00 2 .0000E+00 3 .0000E+00 4 .0000E+00 5 .0000E+00 6
.0000E+00 7 .0000E+00 8 .0000E+00
9 .0000E+00 10 .0000E+00 11 .0000E+00 12 .0000E+00 13 .0000E+00 14
.0000E+00 15 .0000E+00 16 .0000E+00
17 .0000E+00 18 .0000E+00 19 .0000E+00 20 .0000E+00 21 .0000E+00 22
.0000E+00 23 .0000E+00 24 .0000E+00

DAY OF WEEK = SUNDAY

1 .0000E+00 2 .0000E+00 3 .0000E+00 4 .0000E+00 5 .0000E+00 6
.0000E+00 7 .0000E+00 8 .0000E+00
9 .0000E+00 10 .0000E+00 11 .0000E+00 12 .0000E+00 13 .0000E+00 14
.0000E+00 15 .0000E+00 16 .0000E+00
17 .0000E+00 18 .0000E+00 19 .0000E+00 20 .0000E+00 21 .0000E+00 22
.0000E+00 23 .0000E+00 24 .0000E+00

*** AERMOD - VERSION 22112 *** C:\Users\Michael Tirohn\Desktop\HRAs\14726 Beech
Logistics\14726 Con *** 11/16/22

*** AERMET - VERSION 16216 ***

*** 17:12:24

PAGE 173

*** MODELOPTs: RegDFAULT CONC ELEV URBAN ADJ_U*

* SOURCE EMISSION RATE SCALARS WHICH VARY DIURNALLY AND BY DAY OF WEEK
(HRDOW) *

SOURCE ID = L0000145 ; SOURCE TYPE = VOLUME :
HOUR SCALAR HOUR SCALAR HOUR SCALAR HOUR SCALAR HOUR SCALAR HOUR

SCALAR HOUR SCALAR HOUR SCALAR

DAY OF WEEK = WEEKDAY

1 .0000E+00 2 .0000E+00 3 .0000E+00 4 .0000E+00 5 .0000E+00 6
.0000E+00 7 .0000E+00 8 .0000E+00
9 .1000E+01 10 .1000E+01 11 .1000E+01 12 .1000E+01 13 .1000E+01 14
.1000E+01 15 .1000E+01 16 .1000E+01
17 .0000E+00 18 .0000E+00 19 .0000E+00 20 .0000E+00 21 .0000E+00 22
.0000E+00 23 .0000E+00 24 .0000E+00

DAY OF WEEK = SATURDAY

1 .0000E+00 2 .0000E+00 3 .0000E+00 4 .0000E+00 5 .0000E+00 6
.0000E+00 7 .0000E+00 8 .0000E+00
9 .0000E+00 10 .0000E+00 11 .0000E+00 12 .0000E+00 13 .0000E+00 14
.0000E+00 15 .0000E+00 16 .0000E+00
17 .0000E+00 18 .0000E+00 19 .0000E+00 20 .0000E+00 21 .0000E+00 22
.0000E+00 23 .0000E+00 24 .0000E+00

DAY OF WEEK = SUNDAY

1 .0000E+00 2 .0000E+00 3 .0000E+00 4 .0000E+00 5 .0000E+00 6
.0000E+00 7 .0000E+00 8 .0000E+00
9 .0000E+00 10 .0000E+00 11 .0000E+00 12 .0000E+00 13 .0000E+00 14
.0000E+00 15 .0000E+00 16 .0000E+00
17 .0000E+00 18 .0000E+00 19 .0000E+00 20 .0000E+00 21 .0000E+00 22
.0000E+00 23 .0000E+00 24 .0000E+00

*** AERMOD - VERSION 22112 *** C:\Users\Michael Tirohn\Desktop\HRAs\14726 Beech
Logistics\14726 Con *** 11/16/22

*** AERMET - VERSION 16216 ***

17:12:24

PAGE 174

*** MODELOPTs: RegDEFAULT CONC ELEV URBAN ADJ_U*

* SOURCE EMISSION RATE SCALARS WHICH VARY DIURNALLY AND BY DAY OF WEEK
(HRDOW) *

SOURCE ID = L0000147 ; SOURCE TYPE = VOLUME :

HOUR SCALAR HOUR SCALAR HOUR SCALAR HOUR SCALAR HOUR SCALAR HOUR
SCALAR HOUR SCALAR HOUR SCALAR

DAY OF WEEK = WEEKDAY

1 .0000E+00 2 .0000E+00 3 .0000E+00 4 .0000E+00 5 .0000E+00 6
.0000E+00 7 .0000E+00 8 .0000E+00
9 .1000E+01 10 .1000E+01 11 .1000E+01 12 .1000E+01 13 .1000E+01 14
.1000E+01 15 .1000E+01 16 .1000E+01
17 .0000E+00 18 .0000E+00 19 .0000E+00 20 .0000E+00 21 .0000E+00 22
.0000E+00 23 .0000E+00 24 .0000E+00

DAY OF WEEK = SATURDAY

1 .0000E+00 2 .0000E+00 3 .0000E+00 4 .0000E+00 5 .0000E+00 6
.0000E+00 7 .0000E+00 8 .0000E+00
9 .0000E+00 10 .0000E+00 11 .0000E+00 12 .0000E+00 13 .0000E+00 14
.0000E+00 15 .0000E+00 16 .0000E+00
17 .0000E+00 18 .0000E+00 19 .0000E+00 20 .0000E+00 21 .0000E+00 22
.0000E+00 23 .0000E+00 24 .0000E+00

DAY OF WEEK = SUNDAY

1 .0000E+00 2 .0000E+00 3 .0000E+00 4 .0000E+00 5 .0000E+00 6
.0000E+00 7 .0000E+00 8 .0000E+00
9 .0000E+00 10 .0000E+00 11 .0000E+00 12 .0000E+00 13 .0000E+00 14
.0000E+00 15 .0000E+00 16 .0000E+00
17 .0000E+00 18 .0000E+00 19 .0000E+00 20 .0000E+00 21 .0000E+00 22
.0000E+00 23 .0000E+00 24 .0000E+00

*** AERMOD - VERSION 22112 *** C:\Users\Michael Tirohn\Desktop\HRAs\14726 Beech
Logistics\14726 Con *** 11/16/22

*** AERMET - VERSION 16216 ***

17:12:24

*** MODELOPTs: RegDFAULT CONC ELEV URBAN ADJ_U*

* SOURCE EMISSION RATE SCALARS WHICH VARY DIURNALLY AND BY DAY OF WEEK (HRDOW) *

SOURCE ID = L0000148 ; SOURCE TYPE = VOLUME :
HOURLY SCALAR HOURLY SCALAR HOURLY SCALAR HOURLY SCALAR HOURLY SCALAR
SCALAR HOURLY SCALAR HOURLY SCALAR HOURLY SCALAR

DAY OF WEEK = WEEKDAY

1 .0000E+00 2 .0000E+00 3 .0000E+00 4 .0000E+00 5 .0000E+00 6
.0000E+00 7 .0000E+00 8 .0000E+00
9 .1000E+01 10 .1000E+01 11 .1000E+01 12 .1000E+01 13 .1000E+01 14
.1000E+01 15 .1000E+01 16 .1000E+01
17 .0000E+00 18 .0000E+00 19 .0000E+00 20 .0000E+00 21 .0000E+00 22
.0000E+00 23 .0000E+00 24 .0000E+00

DAY OF WEEK = SATURDAY

1 .0000E+00 2 .0000E+00 3 .0000E+00 4 .0000E+00 5 .0000E+00 6
.0000E+00 7 .0000E+00 8 .0000E+00
9 .0000E+00 10 .0000E+00 11 .0000E+00 12 .0000E+00 13 .0000E+00 14
.0000E+00 15 .0000E+00 16 .0000E+00
17 .0000E+00 18 .0000E+00 19 .0000E+00 20 .0000E+00 21 .0000E+00 22
.0000E+00 23 .0000E+00 24 .0000E+00

DAY OF WEEK = SUNDAY

1 .0000E+00 2 .0000E+00 3 .0000E+00 4 .0000E+00 5 .0000E+00 6
.0000E+00 7 .0000E+00 8 .0000E+00
9 .0000E+00 10 .0000E+00 11 .0000E+00 12 .0000E+00 13 .0000E+00 14
.0000E+00 15 .0000E+00 16 .0000E+00
17 .0000E+00 18 .0000E+00 19 .0000E+00 20 .0000E+00 21 .0000E+00 22
.0000E+00 23 .0000E+00 24 .0000E+00

*** AERMOD - VERSION 22112 *** C:\Users\Michael Tirohn\Desktop\HRAs\14726 Beech
Logistics\14726 Con *** 11/16/22

*** AERMET - VERSION 16216 ***

*** 17:12:24

*** MODELOPTs: RegDFAULT CONC ELEV URBAN ADJ_U*

* SOURCE EMISSION RATE SCALARS WHICH VARY DIURNALLY AND BY DAY OF WEEK (HRDOW) *

SOURCE ID = L0000148 ; SOURCE TYPE = VOLUME :
HOURLY SCALAR HOURLY SCALAR HOURLY SCALAR HOURLY SCALAR HOURLY SCALAR
SCALAR HOURLY SCALAR HOURLY SCALAR HOURLY SCALAR

DAY OF WEEK = WEEKDAY

1 .0000E+00 2 .0000E+00 3 .0000E+00 4 .0000E+00 5 .0000E+00 6
.0000E+00 7 .0000E+00 8 .0000E+00
9 .1000E+01 10 .1000E+01 11 .1000E+01 12 .1000E+01 13 .1000E+01 14
.1000E+01 15 .1000E+01 16 .1000E+01
17 .0000E+00 18 .0000E+00 19 .0000E+00 20 .0000E+00 21 .0000E+00 22
.0000E+00 23 .0000E+00 24 .0000E+00

DAY OF WEEK = SATURDAY

1 .0000E+00 2 .0000E+00 3 .0000E+00 4 .0000E+00 5 .0000E+00 6
.0000E+00 7 .0000E+00 8 .0000E+00
9 .0000E+00 10 .0000E+00 11 .0000E+00 12 .0000E+00 13 .0000E+00 14
.0000E+00 15 .0000E+00 16 .0000E+00
17 .0000E+00 18 .0000E+00 19 .0000E+00 20 .0000E+00 21 .0000E+00 22
.0000E+00 23 .0000E+00 24 .0000E+00

DAY OF WEEK = SUNDAY

1 .0000E+00 2 .0000E+00 3 .0000E+00 4 .0000E+00 5 .0000E+00 6
.0000E+00 7 .0000E+00 8 .0000E+00
9 .0000E+00 10 .0000E+00 11 .0000E+00 12 .0000E+00 13 .0000E+00 14

.0000E+00 15 .0000E+00 16 .0000E+00
17 .0000E+00 18 .0000E+00 19 .0000E+00 20 .0000E+00 21 .0000E+00 22
.0000E+00 23 .0000E+00 24 .0000E+00

*** AERMOD - VERSION 22112 *** C:\Users\Michael Tirohn\Desktop\HRAs\14726 Beech
Logistics\14726 Con *** 11/16/22
*** AERMET - VERSION 16216 ***
*** 17:12:24

PAGE 177

*** MODELOPTs: RegDFAULT CONC ELEV URBAN ADJ_U*

* SOURCE EMISSION RATE SCALARS WHICH VARY DIURNALLY AND BY DAY OF WEEK
(HRDOW) *

SOURCE ID = L0000150 ; SOURCE TYPE = VOLUME :

SCALAR	HOURL	SCALAR	HOURL	SCALAR	HOURL	SCALAR	HOURL	SCALAR	HOURL
--------	-------	--------	-------	--------	-------	--------	-------	--------	-------

DAY OF WEEK = WEEKDAY

1	.0000E+00	2	.0000E+00	3	.0000E+00	4	.0000E+00	5	.0000E+00	6
	.0000E+00	7	.0000E+00	8	.0000E+00					
9	.1000E+01	10	.1000E+01	11	.1000E+01	12	.1000E+01	13	.1000E+01	14
	.1000E+01	15	.1000E+01	16	.1000E+01					
17	.0000E+00	18	.0000E+00	19	.0000E+00	20	.0000E+00	21	.0000E+00	22
	.0000E+00	23	.0000E+00	24	.0000E+00					

DAY OF WEEK = SATURDAY

1	.0000E+00	2	.0000E+00	3	.0000E+00	4	.0000E+00	5	.0000E+00	6
	.0000E+00	7	.0000E+00	8	.0000E+00					
9	.0000E+00	10	.0000E+00	11	.0000E+00	12	.0000E+00	13	.0000E+00	14
	.0000E+00	15	.0000E+00	16	.0000E+00					
17	.0000E+00	18	.0000E+00	19	.0000E+00	20	.0000E+00	21	.0000E+00	22
	.0000E+00	23	.0000E+00	24	.0000E+00					

DAY OF WEEK = SUNDAY

1	.0000E+00	2	.0000E+00	3	.0000E+00	4	.0000E+00	5	.0000E+00	6
	.0000E+00	7	.0000E+00	8	.0000E+00					
9	.0000E+00	10	.0000E+00	11	.0000E+00	12	.0000E+00	13	.0000E+00	14
	.0000E+00	15	.0000E+00	16	.0000E+00					
17	.0000E+00	18	.0000E+00	19	.0000E+00	20	.0000E+00	21	.0000E+00	22
	.0000E+00	23	.0000E+00	24	.0000E+00					

*** AERMOD - VERSION 22112 *** C:\Users\Michael Tirohn\Desktop\HRAs\14726 Beech
Logistics\14726 Con *** 11/16/22
*** AERMET - VERSION 16216 ***
*** 17:12:24

PAGE 178

*** MODELOPTs: RegDFAULT CONC ELEV URBAN ADJ_U*

* SOURCE EMISSION RATE SCALARS WHICH VARY DIURNALLY AND BY DAY OF WEEK
(HRDOW) *

SOURCE ID = L0000151 ; SOURCE TYPE = VOLUME :

SCALAR	HOURL	SCALAR	HOURL	SCALAR	HOURL	SCALAR	HOURL	SCALAR	HOURL
--------	-------	--------	-------	--------	-------	--------	-------	--------	-------

DAY OF WEEK = WEEKDAY

1	.0000E+00	2	.0000E+00	3	.0000E+00	4	.0000E+00	5	.0000E+00	6
	.0000E+00	7	.0000E+00	8	.0000E+00					
9	.1000E+01	10	.1000E+01	11	.1000E+01	12	.1000E+01	13	.1000E+01	14
	.1000E+01	15	.1000E+01	16	.1000E+01					
17	.0000E+00	18	.0000E+00	19	.0000E+00	20	.0000E+00	21	.0000E+00	22
	.0000E+00	23	.0000E+00	24	.0000E+00					

DAY OF WEEK = SATURDAY

1	.0000E+00	2	.0000E+00	3	.0000E+00	4	.0000E+00	5	.0000E+00	6
	.0000E+00	7	.0000E+00	8	.0000E+00					

9 .0000E+00 10 .0000E+00 11 .0000E+00 12 .0000E+00 13 .0000E+00 14
.0000E+00 15 .0000E+00 16 .0000E+00
17 .0000E+00 18 .0000E+00 19 .0000E+00 20 .0000E+00 21 .0000E+00 22
.0000E+00 23 .0000E+00 24 .0000E+00

DAY OF WEEK = SUNDAY

1 .0000E+00 2 .0000E+00 3 .0000E+00 4 .0000E+00 5 .0000E+00 6
.0000E+00 7 .0000E+00 8 .0000E+00
9 .0000E+00 10 .0000E+00 11 .0000E+00 12 .0000E+00 13 .0000E+00 14
.0000E+00 15 .0000E+00 16 .0000E+00
17 .0000E+00 18 .0000E+00 19 .0000E+00 20 .0000E+00 21 .0000E+00 22
.0000E+00 23 .0000E+00 24 .0000E+00

*** AERMOD - VERSION 22112 *** C:\Users\Michael Tirohn\Desktop\HRAs\14726 Beech
Logistics\14726 Con *** 11/16/22

*** AERMET - VERSION 16216 ***

*** 17:12:24

PAGE 179

*** MODELOPTs: RegDFAULT CONC ELEV URBAN ADJ_U*

* SOURCE EMISSION RATE SCALARS WHICH VARY DIURNALLY AND BY DAY OF WEEK
(HRDOW) *

SOURCE ID = L0000152 ; SOURCE TYPE = VOLUME :
HOUR SCALAR HOUR SCALAR HOUR SCALAR HOUR SCALAR HOUR SCALAR HOUR
SCALAR HOUR SCALAR HOUR SCALAR

DAY OF WEEK = WEEKDAY

1 .0000E+00 2 .0000E+00 3 .0000E+00 4 .0000E+00 5 .0000E+00 6
.0000E+00 7 .0000E+00 8 .0000E+00
9 .1000E+01 10 .1000E+01 11 .1000E+01 12 .1000E+01 13 .1000E+01 14
.1000E+01 15 .1000E+01 16 .1000E+01
17 .0000E+00 18 .0000E+00 19 .0000E+00 20 .0000E+00 21 .0000E+00 22
.0000E+00 23 .0000E+00 24 .0000E+00

DAY OF WEEK = SATURDAY

1 .0000E+00 2 .0000E+00 3 .0000E+00 4 .0000E+00 5 .0000E+00 6
.0000E+00 7 .0000E+00 8 .0000E+00
9 .0000E+00 10 .0000E+00 11 .0000E+00 12 .0000E+00 13 .0000E+00 14
.0000E+00 15 .0000E+00 16 .0000E+00
17 .0000E+00 18 .0000E+00 19 .0000E+00 20 .0000E+00 21 .0000E+00 22
.0000E+00 23 .0000E+00 24 .0000E+00

DAY OF WEEK = SUNDAY

1 .0000E+00 2 .0000E+00 3 .0000E+00 4 .0000E+00 5 .0000E+00 6
.0000E+00 7 .0000E+00 8 .0000E+00
9 .0000E+00 10 .0000E+00 11 .0000E+00 12 .0000E+00 13 .0000E+00 14
.0000E+00 15 .0000E+00 16 .0000E+00
17 .0000E+00 18 .0000E+00 19 .0000E+00 20 .0000E+00 21 .0000E+00 22
.0000E+00 23 .0000E+00 24 .0000E+00

*** AERMOD - VERSION 22112 *** C:\Users\Michael Tirohn\Desktop\HRAs\14726 Beech
Logistics\14726 Con *** 11/16/22

*** AERMET - VERSION 16216 ***

*** 17:12:24

PAGE 180

*** MODELOPTs: RegDFAULT CONC ELEV URBAN ADJ_U*

* SOURCE EMISSION RATE SCALARS WHICH VARY DIURNALLY AND BY DAY OF WEEK
(HRDOW) *

SOURCE ID = L0000153 ; SOURCE TYPE = VOLUME :
HOUR SCALAR HOUR SCALAR HOUR SCALAR HOUR SCALAR HOUR SCALAR HOUR
SCALAR HOUR SCALAR HOUR SCALAR

DAY OF WEEK = WEEKDAY

1 .0000E+00 2 .0000E+00 3 .0000E+00 4 .0000E+00 5 .0000E+00 6

.0000E+00 7 .0000E+00 8 .0000E+00
9 .1000E+01 10 .1000E+01 11 .1000E+01 12 .1000E+01 13 .1000E+01 14
.1000E+01 15 .1000E+01 16 .1000E+01
17 .0000E+00 18 .0000E+00 19 .0000E+00 20 .0000E+00 21 .0000E+00 22
.0000E+00 23 .0000E+00 24 .0000E+00

DAY OF WEEK = SATURDAY

1 .0000E+00 2 .0000E+00 3 .0000E+00 4 .0000E+00 5 .0000E+00 6
.0000E+00 7 .0000E+00 8 .0000E+00
9 .0000E+00 10 .0000E+00 11 .0000E+00 12 .0000E+00 13 .0000E+00 14
.0000E+00 15 .0000E+00 16 .0000E+00
17 .0000E+00 18 .0000E+00 19 .0000E+00 20 .0000E+00 21 .0000E+00 22
.0000E+00 23 .0000E+00 24 .0000E+00

DAY OF WEEK = SUNDAY

1 .0000E+00 2 .0000E+00 3 .0000E+00 4 .0000E+00 5 .0000E+00 6
.0000E+00 7 .0000E+00 8 .0000E+00
9 .0000E+00 10 .0000E+00 11 .0000E+00 12 .0000E+00 13 .0000E+00 14
.0000E+00 15 .0000E+00 16 .0000E+00
17 .0000E+00 18 .0000E+00 19 .0000E+00 20 .0000E+00 21 .0000E+00 22
.0000E+00 23 .0000E+00 24 .0000E+00

*** AERMOD - VERSION 22112 *** C:\Users\Michael Tirohn\Desktop\HRAs\14726 Beech
Logistics\14726 Con *** 11/16/22

*** AERMET - VERSION 16216 ***

17:12:24

PAGE 181

*** MODELOPTs: RegDFAULT CONC ELEV URBAN ADJ_U*

* SOURCE EMISSION RATE SCALARS WHICH VARY DIURNALLY AND BY DAY OF WEEK
(HRDOW) *

SOURCE ID = L0000154 ; SOURCE TYPE = VOLUME :
HOUR SCALAR HOUR SCALAR HOUR SCALAR HOUR SCALAR HOUR SCALAR HOUR
SCALAR HOUR SCALAR HOUR SCALAR

DAY OF WEEK = WEEKDAY

1 .0000E+00 2 .0000E+00 3 .0000E+00 4 .0000E+00 5 .0000E+00 6
.0000E+00 7 .0000E+00 8 .0000E+00
9 .1000E+01 10 .1000E+01 11 .1000E+01 12 .1000E+01 13 .1000E+01 14
.1000E+01 15 .1000E+01 16 .1000E+01
17 .0000E+00 18 .0000E+00 19 .0000E+00 20 .0000E+00 21 .0000E+00 22
.0000E+00 23 .0000E+00 24 .0000E+00

DAY OF WEEK = SATURDAY

1 .0000E+00 2 .0000E+00 3 .0000E+00 4 .0000E+00 5 .0000E+00 6
.0000E+00 7 .0000E+00 8 .0000E+00
9 .0000E+00 10 .0000E+00 11 .0000E+00 12 .0000E+00 13 .0000E+00 14
.0000E+00 15 .0000E+00 16 .0000E+00
17 .0000E+00 18 .0000E+00 19 .0000E+00 20 .0000E+00 21 .0000E+00 22
.0000E+00 23 .0000E+00 24 .0000E+00

DAY OF WEEK = SUNDAY

1 .0000E+00 2 .0000E+00 3 .0000E+00 4 .0000E+00 5 .0000E+00 6
.0000E+00 7 .0000E+00 8 .0000E+00
9 .0000E+00 10 .0000E+00 11 .0000E+00 12 .0000E+00 13 .0000E+00 14
.0000E+00 15 .0000E+00 16 .0000E+00
17 .0000E+00 18 .0000E+00 19 .0000E+00 20 .0000E+00 21 .0000E+00 22
.0000E+00 23 .0000E+00 24 .0000E+00

*** AERMOD - VERSION 22112 *** C:\Users\Michael Tirohn\Desktop\HRAs\14726 Beech
Logistics\14726 Con *** 11/16/22

*** AERMET - VERSION 16216 ***

17:12:24

PAGE 182

*** MODELOPTs: RegDFAULT CONC ELEV URBAN ADJ_U*

* SOURCE EMISSION RATE SCALARS WHICH VARY DIURNALLY AND BY DAY OF WEEK
(HRDOW) *

SOURCE ID = L0000155 ; SOURCE TYPE = VOLUME :
HOUR SCALAR HOUR SCALAR HOUR SCALAR HOUR SCALAR HOUR SCALAR HOUR
SCALAR HOUR SCALAR HOUR SCALAR

DAY OF WEEK = WEEKDAY

1 .0000E+00 2 .0000E+00 3 .0000E+00 4 .0000E+00 5 .0000E+00 6
.0000E+00 7 .0000E+00 8 .0000E+00
9 .1000E+01 10 .1000E+01 11 .1000E+01 12 .1000E+01 13 .1000E+01 14
.1000E+01 15 .1000E+01 16 .1000E+01
17 .0000E+00 18 .0000E+00 19 .0000E+00 20 .0000E+00 21 .0000E+00 22
.0000E+00 23 .0000E+00 24 .0000E+00

DAY OF WEEK = SATURDAY

1 .0000E+00 2 .0000E+00 3 .0000E+00 4 .0000E+00 5 .0000E+00 6
.0000E+00 7 .0000E+00 8 .0000E+00
9 .0000E+00 10 .0000E+00 11 .0000E+00 12 .0000E+00 13 .0000E+00 14
.0000E+00 15 .0000E+00 16 .0000E+00
17 .0000E+00 18 .0000E+00 19 .0000E+00 20 .0000E+00 21 .0000E+00 22
.0000E+00 23 .0000E+00 24 .0000E+00

DAY OF WEEK = SUNDAY

1 .0000E+00 2 .0000E+00 3 .0000E+00 4 .0000E+00 5 .0000E+00 6
.0000E+00 7 .0000E+00 8 .0000E+00
9 .0000E+00 10 .0000E+00 11 .0000E+00 12 .0000E+00 13 .0000E+00 14
.0000E+00 15 .0000E+00 16 .0000E+00
17 .0000E+00 18 .0000E+00 19 .0000E+00 20 .0000E+00 21 .0000E+00 22
.0000E+00 23 .0000E+00 24 .0000E+00

*** AERMOD - VERSION 22112 *** C:\Users\Michael Tirohn\Desktop\HRAs\14726 Beech
Logistics\14726 Con *** 11/16/22

*** AERMET - VERSION 16216 ***

*** 17:12:24

PAGE 183

*** MODELOPTs: RegDFAULT CONC ELEV URBAN ADJ_U*

* SOURCE EMISSION RATE SCALARS WHICH VARY DIURNALLY AND BY DAY OF WEEK
(HRDOW) *

SOURCE ID = L0000156 ; SOURCE TYPE = VOLUME :
HOUR SCALAR HOUR SCALAR HOUR SCALAR HOUR SCALAR HOUR SCALAR HOUR
SCALAR HOUR SCALAR HOUR SCALAR

DAY OF WEEK = WEEKDAY

1 .0000E+00 2 .0000E+00 3 .0000E+00 4 .0000E+00 5 .0000E+00 6
.0000E+00 7 .0000E+00 8 .0000E+00
9 .1000E+01 10 .1000E+01 11 .1000E+01 12 .1000E+01 13 .1000E+01 14
.1000E+01 15 .1000E+01 16 .1000E+01
17 .0000E+00 18 .0000E+00 19 .0000E+00 20 .0000E+00 21 .0000E+00 22
.0000E+00 23 .0000E+00 24 .0000E+00

DAY OF WEEK = SATURDAY

1 .0000E+00 2 .0000E+00 3 .0000E+00 4 .0000E+00 5 .0000E+00 6
.0000E+00 7 .0000E+00 8 .0000E+00
9 .0000E+00 10 .0000E+00 11 .0000E+00 12 .0000E+00 13 .0000E+00 14
.0000E+00 15 .0000E+00 16 .0000E+00
17 .0000E+00 18 .0000E+00 19 .0000E+00 20 .0000E+00 21 .0000E+00 22
.0000E+00 23 .0000E+00 24 .0000E+00

DAY OF WEEK = SUNDAY

1 .0000E+00 2 .0000E+00 3 .0000E+00 4 .0000E+00 5 .0000E+00 6
.0000E+00 7 .0000E+00 8 .0000E+00
9 .0000E+00 10 .0000E+00 11 .0000E+00 12 .0000E+00 13 .0000E+00 14
.0000E+00 15 .0000E+00 16 .0000E+00
17 .0000E+00 18 .0000E+00 19 .0000E+00 20 .0000E+00 21 .0000E+00 22
.0000E+00 23 .0000E+00 24 .0000E+00

*** AERMOD - VERSION 22112 *** C:\Users\Michael Tirohn\Desktop\HRAs\14726 Beech
Logistics\14726 Con *** 11/16/22

PAGE 184

*** MODELOPTs: RegDEFAULT CONC ELEV URBAN ADJ_U*

* SOURCE EMISSION RATE SCALARS WHICH VARY DIURNALLY AND BY DAY OF WEEK (HRDOW) *

SOURCE ID = L0000157 ; SOURCE TYPE = VOLUME :
HOUR SCALAR HOUR SCALAR HOUR SCALAR HOUR SCALAR HOUR SCALAR HOUR
SCALAR HOUR SCALAR HOUR SCALAR

DAY OF WEEK = WEEKDAY

1 .0000E+00 2 .0000E+00 3 .0000E+00 4 .0000E+00 5 .0000E+00 6
.0000E+00 7 .0000E+00 8 .0000E+00
9 .1000E+01 10 .1000E+01 11 .1000E+01 12 .1000E+01 13 .1000E+01 14
.1000E+01 15 .1000E+01 16 .1000E+01
17 .0000E+00 18 .0000E+00 19 .0000E+00 20 .0000E+00 21 .0000E+00 22
.0000E+00 23 .0000E+00 24 .0000E+00

DAY OF WEEK = SATURDAY

1 .0000E+00 2 .0000E+00 3 .0000E+00 4 .0000E+00 5 .0000E+00 6
.0000E+00 7 .0000E+00 8 .0000E+00
9 .0000E+00 10 .0000E+00 11 .0000E+00 12 .0000E+00 13 .0000E+00 14
.0000E+00 15 .0000E+00 16 .0000E+00
17 .0000E+00 18 .0000E+00 19 .0000E+00 20 .0000E+00 21 .0000E+00 22
.0000E+00 23 .0000E+00 24 .0000E+00

DAY OF WEEK = SUNDAY

1 .0000E+00 2 .0000E+00 3 .0000E+00 4 .0000E+00 5 .0000E+00 6
.0000E+00 7 .0000E+00 8 .0000E+00
9 .0000E+00 10 .0000E+00 11 .0000E+00 12 .0000E+00 13 .0000E+00 14
.0000E+00 15 .0000E+00 16 .0000E+00
17 .0000E+00 18 .0000E+00 19 .0000E+00 20 .0000E+00 21 .0000E+00 22
.0000E+00 23 .0000E+00 24 .0000E+00

*** AERMOD - VERSION 22112 *** C:\Users\Michael Tirohn\Desktop\HRAs\14726 Beech
Logistics\14726 Con *** 11/16/22

PAGE 185

*** MODELOPTs: RegDEFAULT CONC ELEV URBAN ADJ_U*

* SOURCE EMISSION RATE SCALARS WHICH VARY DIURNALLY AND BY DAY OF WEEK (HRDOW) *

SOURCE ID = L0000158 ; SOURCE TYPE = VOLUME :
HOUR SCALAR HOUR SCALAR HOUR SCALAR HOUR SCALAR HOUR SCALAR HOUR
SCALAR HOUR SCALAR HOUR SCALAR

DAY OF WEEK = WEEKDAY

1 .0000E+00 2 .0000E+00 3 .0000E+00 4 .0000E+00 5 .0000E+00 6
.0000E+00 7 .0000E+00 8 .0000E+00
9 .1000E+01 10 .1000E+01 11 .1000E+01 12 .1000E+01 13 .1000E+01 14
.1000E+01 15 .1000E+01 16 .1000E+01
17 .0000E+00 18 .0000E+00 19 .0000E+00 20 .0000E+00 21 .0000E+00 22
.0000E+00 23 .0000E+00 24 .0000E+00

DAY OF WEEK = SATURDAY

1 .0000E+00 2 .0000E+00 3 .0000E+00 4 .0000E+00 5 .0000E+00 6
.0000E+00 7 .0000E+00 8 .0000E+00
9 .0000E+00 10 .0000E+00 11 .0000E+00 12 .0000E+00 13 .0000E+00 14
.0000E+00 15 .0000E+00 16 .0000E+00
17 .0000E+00 18 .0000E+00 19 .0000E+00 20 .0000E+00 21 .0000E+00 22
.0000E+00 23 .0000E+00 24 .0000E+00

DAY OF WEEK = SUNDAY

1 .0000E+00 2 .0000E+00 3 .0000E+00 4 .0000E+00 5 .0000E+00 6
.0000E+00 7 .0000E+00 8 .0000E+00
9 .0000E+00 10 .0000E+00 11 .0000E+00 12 .0000E+00 13 .0000E+00 14
.0000E+00 15 .0000E+00 16 .0000E+00
17 .0000E+00 18 .0000E+00 19 .0000E+00 20 .0000E+00 21 .0000E+00 22
.0000E+00 23 .0000E+00 24 .0000E+00

*** AERMOD - VERSION 22112 *** C:\Users\Michael Tirohn\Desktop\HRAs\14726 Beech
Logistics\14726 Con *** 11/16/22

*** AERMET - VERSION 16216 ***

17:12:24

PAGE 186

*** MODELOPTs: RegDFAULT CONC ELEV URBAN ADJ_U*

* SOURCE EMISSION RATE SCALARS WHICH VARY DIURNALLY AND BY DAY OF WEEK
(HRDOW) *

SOURCE ID = L0000159 ; SOURCE TYPE = VOLUME :
HOUR SCALAR HOUR SCALAR HOUR SCALAR HOUR SCALAR HOUR SCALAR HOUR
SCALAR HOUR SCALAR HOUR SCALAR

DAY OF WEEK = WEEKDAY

1 .0000E+00 2 .0000E+00 3 .0000E+00 4 .0000E+00 5 .0000E+00 6
.0000E+00 7 .0000E+00 8 .0000E+00
9 .1000E+01 10 .1000E+01 11 .1000E+01 12 .1000E+01 13 .1000E+01 14
.1000E+01 15 .1000E+01 16 .1000E+01
17 .0000E+00 18 .0000E+00 19 .0000E+00 20 .0000E+00 21 .0000E+00 22
.0000E+00 23 .0000E+00 24 .0000E+00

DAY OF WEEK = SATURDAY

1 .0000E+00 2 .0000E+00 3 .0000E+00 4 .0000E+00 5 .0000E+00 6
.0000E+00 7 .0000E+00 8 .0000E+00
9 .0000E+00 10 .0000E+00 11 .0000E+00 12 .0000E+00 13 .0000E+00 14
.0000E+00 15 .0000E+00 16 .0000E+00
17 .0000E+00 18 .0000E+00 19 .0000E+00 20 .0000E+00 21 .0000E+00 22
.0000E+00 23 .0000E+00 24 .0000E+00

DAY OF WEEK = SUNDAY

1 .0000E+00 2 .0000E+00 3 .0000E+00 4 .0000E+00 5 .0000E+00 6
.0000E+00 7 .0000E+00 8 .0000E+00
9 .0000E+00 10 .0000E+00 11 .0000E+00 12 .0000E+00 13 .0000E+00 14
.0000E+00 15 .0000E+00 16 .0000E+00
17 .0000E+00 18 .0000E+00 19 .0000E+00 20 .0000E+00 21 .0000E+00 22
.0000E+00 23 .0000E+00 24 .0000E+00

*** AERMOD - VERSION 22112 *** C:\Users\Michael Tirohn\Desktop\HRAs\14726 Beech
Logistics\14726 Con *** 11/16/22

*** AERMET - VERSION 16216 ***

17:12:24

PAGE 187

*** MODELOPTs: RegDFAULT CONC ELEV URBAN ADJ_U*

* SOURCE EMISSION RATE SCALARS WHICH VARY DIURNALLY AND BY DAY OF WEEK
(HRDOW) *

SOURCE ID = L0000160 ; SOURCE TYPE = VOLUME :
HOUR SCALAR HOUR SCALAR HOUR SCALAR HOUR SCALAR HOUR SCALAR HOUR
SCALAR HOUR SCALAR HOUR SCALAR

DAY OF WEEK = WEEKDAY

1 .0000E+00 2 .0000E+00 3 .0000E+00 4 .0000E+00 5 .0000E+00 6
.0000E+00 7 .0000E+00 8 .0000E+00
9 .1000E+01 10 .1000E+01 11 .1000E+01 12 .1000E+01 13 .1000E+01 14
.1000E+01 15 .1000E+01 16 .1000E+01
17 .0000E+00 18 .0000E+00 19 .0000E+00 20 .0000E+00 21 .0000E+00 22
.0000E+00 23 .0000E+00 24 .0000E+00

DAY OF WEEK = SATURDAY

1 .0000E+00 2 .0000E+00 3 .0000E+00 4 .0000E+00 5 .0000E+00 6
.0000E+00 7 .0000E+00 8 .0000E+00
9 .0000E+00 10 .0000E+00 11 .0000E+00 12 .0000E+00 13 .0000E+00 14
.0000E+00 15 .0000E+00 16 .0000E+00
17 .0000E+00 18 .0000E+00 19 .0000E+00 20 .0000E+00 21 .0000E+00 22
.0000E+00 23 .0000E+00 24 .0000E+00

DAY OF WEEK = SUNDAY

1 .0000E+00 2 .0000E+00 3 .0000E+00 4 .0000E+00 5 .0000E+00 6
.0000E+00 7 .0000E+00 8 .0000E+00
9 .0000E+00 10 .0000E+00 11 .0000E+00 12 .0000E+00 13 .0000E+00 14
.0000E+00 15 .0000E+00 16 .0000E+00
17 .0000E+00 18 .0000E+00 19 .0000E+00 20 .0000E+00 21 .0000E+00 22
.0000E+00 23 .0000E+00 24 .0000E+00

*** AERMOD - VERSION 22112 *** C:\Users\Michael Tirohn\Desktop\HRAs\14726 Beech
Logistics\14726 Con *** 11/16/22
*** AERMET - VERSION 16216 ***
*** 17:12:24

PAGE 188

*** MODELOPTs: RegDFAULT CONC ELEV URBAN ADJ_U*

* SOURCE EMISSION RATE SCALARS WHICH VARY DIURNALLY AND BY DAY OF WEEK
(HRDOW) *

SOURCE ID = L0000161 ; SOURCE TYPE = VOLUME :
HOUR SCALAR HOUR SCALAR HOUR SCALAR HOUR SCALAR HOUR SCALAR HOUR
SCALAR HOUR SCALAR HOUR SCALAR

DAY OF WEEK = WEEKDAY

1 .0000E+00 2 .0000E+00 3 .0000E+00 4 .0000E+00 5 .0000E+00 6
.0000E+00 7 .0000E+00 8 .0000E+00
9 .1000E+01 10 .1000E+01 11 .1000E+01 12 .1000E+01 13 .1000E+01 14
.1000E+01 15 .1000E+01 16 .1000E+01
17 .0000E+00 18 .0000E+00 19 .0000E+00 20 .0000E+00 21 .0000E+00 22
.0000E+00 23 .0000E+00 24 .0000E+00

DAY OF WEEK = SATURDAY

1 .0000E+00 2 .0000E+00 3 .0000E+00 4 .0000E+00 5 .0000E+00 6
.0000E+00 7 .0000E+00 8 .0000E+00
9 .0000E+00 10 .0000E+00 11 .0000E+00 12 .0000E+00 13 .0000E+00 14
.0000E+00 15 .0000E+00 16 .0000E+00
17 .0000E+00 18 .0000E+00 19 .0000E+00 20 .0000E+00 21 .0000E+00 22
.0000E+00 23 .0000E+00 24 .0000E+00

DAY OF WEEK = SUNDAY

1 .0000E+00 2 .0000E+00 3 .0000E+00 4 .0000E+00 5 .0000E+00 6
.0000E+00 7 .0000E+00 8 .0000E+00
9 .0000E+00 10 .0000E+00 11 .0000E+00 12 .0000E+00 13 .0000E+00 14
.0000E+00 15 .0000E+00 16 .0000E+00
17 .0000E+00 18 .0000E+00 19 .0000E+00 20 .0000E+00 21 .0000E+00 22
.0000E+00 23 .0000E+00 24 .0000E+00

*** AERMOD - VERSION 22112 *** C:\Users\Michael Tirohn\Desktop\HRAs\14726 Beech
Logistics\14726 Con *** 11/16/22
*** AERMET - VERSION 16216 ***
*** 17:12:24

PAGE 189

*** MODELOPTs: RegDFAULT CONC ELEV URBAN ADJ_U*

* SOURCE EMISSION RATE SCALARS WHICH VARY DIURNALLY AND BY DAY OF WEEK
(HRDOW) *

SOURCE ID = L0000162 ; SOURCE TYPE = VOLUME :
HOUR SCALAR HOUR SCALAR HOUR SCALAR HOUR SCALAR HOUR SCALAR HOUR
SCALAR HOUR SCALAR HOUR SCALAR

DAY OF WEEK = WEEKDAY

1 .0000E+00 2 .0000E+00 3 .0000E+00 4 .0000E+00 5 .0000E+00 6
.0000E+00 7 .0000E+00 8 .0000E+00
9 .1000E+01 10 .1000E+01 11 .1000E+01 12 .1000E+01 13 .1000E+01 14
.1000E+01 15 .1000E+01 16 .1000E+01
17 .0000E+00 18 .0000E+00 19 .0000E+00 20 .0000E+00 21 .0000E+00 22
.0000E+00 23 .0000E+00 24 .0000E+00

DAY OF WEEK = SATURDAY

1 .0000E+00 2 .0000E+00 3 .0000E+00 4 .0000E+00 5 .0000E+00 6
.0000E+00 7 .0000E+00 8 .0000E+00
9 .0000E+00 10 .0000E+00 11 .0000E+00 12 .0000E+00 13 .0000E+00 14
.0000E+00 15 .0000E+00 16 .0000E+00
17 .0000E+00 18 .0000E+00 19 .0000E+00 20 .0000E+00 21 .0000E+00 22
.0000E+00 23 .0000E+00 24 .0000E+00

DAY OF WEEK = SUNDAY

1 .0000E+00 2 .0000E+00 3 .0000E+00 4 .0000E+00 5 .0000E+00 6
.0000E+00 7 .0000E+00 8 .0000E+00
9 .0000E+00 10 .0000E+00 11 .0000E+00 12 .0000E+00 13 .0000E+00 14
.0000E+00 15 .0000E+00 16 .0000E+00
17 .0000E+00 18 .0000E+00 19 .0000E+00 20 .0000E+00 21 .0000E+00 22
.0000E+00 23 .0000E+00 24 .0000E+00

*** AERMOD - VERSION 22112 *** C:\Users\Michael Tirohn\Desktop\HRAs\14726 Beech
Logistics\14726 Con *** 11/16/22

*** AERMET - VERSION 16216 ***

*** 17:12:24

PAGE 190

*** MODELOPTs: RegDEFAULT CONC ELEV URBAN ADJ_U*

* SOURCE EMISSION RATE SCALARS WHICH VARY DIURNALLY AND BY DAY OF WEEK
(HRDOW) *

SOURCE ID = L0000163 ; SOURCE TYPE = VOLUME :
HOUR SCALAR HOUR SCALAR HOUR SCALAR HOUR SCALAR HOUR SCALAR HOUR
SCALAR HOUR SCALAR HOUR SCALAR

DAY OF WEEK = WEEKDAY

1 .0000E+00 2 .0000E+00 3 .0000E+00 4 .0000E+00 5 .0000E+00 6
.0000E+00 7 .0000E+00 8 .0000E+00
9 .1000E+01 10 .1000E+01 11 .1000E+01 12 .1000E+01 13 .1000E+01 14
.1000E+01 15 .1000E+01 16 .1000E+01
17 .0000E+00 18 .0000E+00 19 .0000E+00 20 .0000E+00 21 .0000E+00 22
.0000E+00 23 .0000E+00 24 .0000E+00

DAY OF WEEK = SATURDAY

1 .0000E+00 2 .0000E+00 3 .0000E+00 4 .0000E+00 5 .0000E+00 6
.0000E+00 7 .0000E+00 8 .0000E+00
9 .0000E+00 10 .0000E+00 11 .0000E+00 12 .0000E+00 13 .0000E+00 14
.0000E+00 15 .0000E+00 16 .0000E+00
17 .0000E+00 18 .0000E+00 19 .0000E+00 20 .0000E+00 21 .0000E+00 22
.0000E+00 23 .0000E+00 24 .0000E+00

DAY OF WEEK = SUNDAY

1 .0000E+00 2 .0000E+00 3 .0000E+00 4 .0000E+00 5 .0000E+00 6
.0000E+00 7 .0000E+00 8 .0000E+00
9 .0000E+00 10 .0000E+00 11 .0000E+00 12 .0000E+00 13 .0000E+00 14
.0000E+00 15 .0000E+00 16 .0000E+00
17 .0000E+00 18 .0000E+00 19 .0000E+00 20 .0000E+00 21 .0000E+00 22
.0000E+00 23 .0000E+00 24 .0000E+00

*** AERMOD - VERSION 22112 *** C:\Users\Michael Tirohn\Desktop\HRAs\14726 Beech
Logistics\14726 Con *** 11/16/22

*** AERMET - VERSION 16216 ***

*** 17:12:24

PAGE 191

*** MODELOPTs: RegDEFAULT CONC ELEV URBAN ADJ_U*

* SOURCE EMISSION RATE SCALARS WHICH VARY DIURNALLY AND BY DAY OF WEEK (HRDOW) *

SOURCE ID = L0000164 ; SOURCE TYPE = VOLUME :
 HOUR SCALAR HOUR SCALAR HOUR SCALAR HOUR SCALAR HOUR SCALAR HOUR
 SCALAR HOUR SCALAR HOUR SCALAR

DAY OF WEEK = WEEKDAY

1 .0000E+00 2 .0000E+00 3 .0000E+00 4 .0000E+00 5 .0000E+00 6
 .0000E+00 7 .0000E+00 8 .0000E+00
 9 .1000E+01 10 .1000E+01 11 .1000E+01 12 .1000E+01 13 .1000E+01 14
 .1000E+01 15 .1000E+01 16 .1000E+01
 17 .0000E+00 18 .0000E+00 19 .0000E+00 20 .0000E+00 21 .0000E+00 22
 .0000E+00 23 .0000E+00 24 .0000E+00

DAY OF WEEK = SATURDAY

1 .0000E+00 2 .0000E+00 3 .0000E+00 4 .0000E+00 5 .0000E+00 6
 .0000E+00 7 .0000E+00 8 .0000E+00
 9 .0000E+00 10 .0000E+00 11 .0000E+00 12 .0000E+00 13 .0000E+00 14
 .0000E+00 15 .0000E+00 16 .0000E+00
 17 .0000E+00 18 .0000E+00 19 .0000E+00 20 .0000E+00 21 .0000E+00 22
 .0000E+00 23 .0000E+00 24 .0000E+00

DAY OF WEEK = SUNDAY

1 .0000E+00 2 .0000E+00 3 .0000E+00 4 .0000E+00 5 .0000E+00 6
 .0000E+00 7 .0000E+00 8 .0000E+00
 9 .0000E+00 10 .0000E+00 11 .0000E+00 12 .0000E+00 13 .0000E+00 14
 .0000E+00 15 .0000E+00 16 .0000E+00
 17 .0000E+00 18 .0000E+00 19 .0000E+00 20 .0000E+00 21 .0000E+00 22
 .0000E+00 23 .0000E+00 24 .0000E+00

*** AERMOD - VERSION 22112 *** C:\Users\Michael Tirohn\Desktop\HRAs\14726 Beech
 Logistics\14726 Con *** 11/16/22

*** AERMET - VERSION 16216 ***

*** 17:12:24

PAGE 192

*** MODELOPTs: RegDFAULT CONC ELEV URBAN ADJ_U*

* SOURCE EMISSION RATE SCALARS WHICH VARY DIURNALLY AND BY DAY OF WEEK (HRDOW) *

SOURCE ID = L0000165 ; SOURCE TYPE = VOLUME :
 HOUR SCALAR HOUR SCALAR HOUR SCALAR HOUR SCALAR HOUR SCALAR HOUR
 SCALAR HOUR SCALAR HOUR SCALAR

DAY OF WEEK = WEEKDAY

1 .0000E+00 2 .0000E+00 3 .0000E+00 4 .0000E+00 5 .0000E+00 6
 .0000E+00 7 .0000E+00 8 .0000E+00
 9 .1000E+01 10 .1000E+01 11 .1000E+01 12 .1000E+01 13 .1000E+01 14
 .1000E+01 15 .1000E+01 16 .1000E+01
 17 .0000E+00 18 .0000E+00 19 .0000E+00 20 .0000E+00 21 .0000E+00 22
 .0000E+00 23 .0000E+00 24 .0000E+00

DAY OF WEEK = SATURDAY

1 .0000E+00 2 .0000E+00 3 .0000E+00 4 .0000E+00 5 .0000E+00 6
 .0000E+00 7 .0000E+00 8 .0000E+00
 9 .0000E+00 10 .0000E+00 11 .0000E+00 12 .0000E+00 13 .0000E+00 14
 .0000E+00 15 .0000E+00 16 .0000E+00
 17 .0000E+00 18 .0000E+00 19 .0000E+00 20 .0000E+00 21 .0000E+00 22
 .0000E+00 23 .0000E+00 24 .0000E+00

DAY OF WEEK = SUNDAY

1 .0000E+00 2 .0000E+00 3 .0000E+00 4 .0000E+00 5 .0000E+00 6
 .0000E+00 7 .0000E+00 8 .0000E+00
 9 .0000E+00 10 .0000E+00 11 .0000E+00 12 .0000E+00 13 .0000E+00 14
 .0000E+00 15 .0000E+00 16 .0000E+00
 17 .0000E+00 18 .0000E+00 19 .0000E+00 20 .0000E+00 21 .0000E+00 22
 .0000E+00

.0000E+00 23 .0000E+00 24 .0000E+00
*** AERMOD - VERSION 22112 *** C:\Users\Michael Tirohn\Desktop\HRAs\14726 Beech
Logistics\14726 Con *** 11/16/22
*** AERMET - VERSION 16216 ***
*** 17:12:24

PAGE 193

*** MODELOPTs: RegDEFAULT CONC ELEV URBAN ADJ_U*

* SOURCE EMISSION RATE SCALARS WHICH VARY DIURNALLY AND BY DAY OF WEEK
(HRDOW) *

SOURCE ID = L0000166 ; SOURCE TYPE = VOLUME :
HOUR SCALAR HOUR SCALAR HOUR SCALAR HOUR SCALAR HOUR SCALAR HOUR
SCALAR HOUR SCALAR HOUR SCALAR

DAY OF WEEK = WEEKDAY

1 .0000E+00 2 .0000E+00 3 .0000E+00 4 .0000E+00 5 .0000E+00 6
.0000E+00 7 .0000E+00 8 .0000E+00
9 .1000E+01 10 .1000E+01 11 .1000E+01 12 .1000E+01 13 .1000E+01 14
.1000E+01 15 .1000E+01 16 .1000E+01
17 .0000E+00 18 .0000E+00 19 .0000E+00 20 .0000E+00 21 .0000E+00 22
.0000E+00 23 .0000E+00 24 .0000E+00

DAY OF WEEK = SATURDAY

1 .0000E+00 2 .0000E+00 3 .0000E+00 4 .0000E+00 5 .0000E+00 6
.0000E+00 7 .0000E+00 8 .0000E+00
9 .0000E+00 10 .0000E+00 11 .0000E+00 12 .0000E+00 13 .0000E+00 14
.0000E+00 15 .0000E+00 16 .0000E+00
17 .0000E+00 18 .0000E+00 19 .0000E+00 20 .0000E+00 21 .0000E+00 22
.0000E+00 23 .0000E+00 24 .0000E+00

DAY OF WEEK = SUNDAY

1 .0000E+00 2 .0000E+00 3 .0000E+00 4 .0000E+00 5 .0000E+00 6
.0000E+00 7 .0000E+00 8 .0000E+00
9 .0000E+00 10 .0000E+00 11 .0000E+00 12 .0000E+00 13 .0000E+00 14
.0000E+00 15 .0000E+00 16 .0000E+00
17 .0000E+00 18 .0000E+00 19 .0000E+00 20 .0000E+00 21 .0000E+00 22
.0000E+00 23 .0000E+00 24 .0000E+00

*** AERMOD - VERSION 22112 *** C:\Users\Michael Tirohn\Desktop\HRAs\14726 Beech
Logistics\14726 Con *** 11/16/22
*** AERMET - VERSION 16216 ***
*** 17:12:24

PAGE 194

*** MODELOPTs: RegDEFAULT CONC ELEV URBAN ADJ_U*

* SOURCE EMISSION RATE SCALARS WHICH VARY DIURNALLY AND BY DAY OF WEEK
(HRDOW) *

SOURCE ID = L0000167 ; SOURCE TYPE = VOLUME :
HOUR SCALAR HOUR SCALAR HOUR SCALAR HOUR SCALAR HOUR SCALAR HOUR
SCALAR HOUR SCALAR HOUR SCALAR

DAY OF WEEK = WEEKDAY

1 .0000E+00 2 .0000E+00 3 .0000E+00 4 .0000E+00 5 .0000E+00 6
.0000E+00 7 .0000E+00 8 .0000E+00
9 .1000E+01 10 .1000E+01 11 .1000E+01 12 .1000E+01 13 .1000E+01 14
.1000E+01 15 .1000E+01 16 .1000E+01
17 .0000E+00 18 .0000E+00 19 .0000E+00 20 .0000E+00 21 .0000E+00 22
.0000E+00 23 .0000E+00 24 .0000E+00

DAY OF WEEK = SATURDAY

1 .0000E+00 2 .0000E+00 3 .0000E+00 4 .0000E+00 5 .0000E+00 6
.0000E+00 7 .0000E+00 8 .0000E+00
9 .0000E+00 10 .0000E+00 11 .0000E+00 12 .0000E+00 13 .0000E+00 14
.0000E+00 15 .0000E+00 16 .0000E+00

17 .0000E+00 18 .0000E+00 19 .0000E+00 20 .0000E+00 21 .0000E+00 22
.0000E+00 23 .0000E+00 24 .0000E+00

DAY OF WEEK = SUNDAY

1 .0000E+00 2 .0000E+00 3 .0000E+00 4 .0000E+00 5 .0000E+00 6
.0000E+00 7 .0000E+00 8 .0000E+00
9 .0000E+00 10 .0000E+00 11 .0000E+00 12 .0000E+00 13 .0000E+00 14
.0000E+00 15 .0000E+00 16 .0000E+00
17 .0000E+00 18 .0000E+00 19 .0000E+00 20 .0000E+00 21 .0000E+00 22
.0000E+00 23 .0000E+00 24 .0000E+00

*** AERMOD - VERSION 22112 *** C:\Users\Michael Tirohn\Desktop\HRAs\14726 Beech
Logistics\14726 Con *** 11/16/22

*** AERMET - VERSION 16216 ***

*** 17:12:24

PAGE 195

*** MODELOPTs: RegDFAULT CONC ELEV URBAN ADJ_U*

* SOURCE EMISSION RATE SCALARS WHICH VARY DIURNALLY AND BY DAY OF WEEK
(HRDOW) *

SOURCE ID = L0000168 ; SOURCE TYPE = VOLUME :
HOUR SCALAR HOUR SCALAR HOUR SCALAR HOUR SCALAR HOUR SCALAR HOUR
SCALAR HOUR SCALAR HOUR SCALAR

DAY OF WEEK = WEEKDAY

1 .0000E+00 2 .0000E+00 3 .0000E+00 4 .0000E+00 5 .0000E+00 6
.0000E+00 7 .0000E+00 8 .0000E+00
9 .1000E+01 10 .1000E+01 11 .1000E+01 12 .1000E+01 13 .1000E+01 14
.1000E+01 15 .1000E+01 16 .1000E+01
17 .0000E+00 18 .0000E+00 19 .0000E+00 20 .0000E+00 21 .0000E+00 22
.0000E+00 23 .0000E+00 24 .0000E+00

DAY OF WEEK = SATURDAY

1 .0000E+00 2 .0000E+00 3 .0000E+00 4 .0000E+00 5 .0000E+00 6
.0000E+00 7 .0000E+00 8 .0000E+00
9 .0000E+00 10 .0000E+00 11 .0000E+00 12 .0000E+00 13 .0000E+00 14
.0000E+00 15 .0000E+00 16 .0000E+00
17 .0000E+00 18 .0000E+00 19 .0000E+00 20 .0000E+00 21 .0000E+00 22
.0000E+00 23 .0000E+00 24 .0000E+00

DAY OF WEEK = SUNDAY

1 .0000E+00 2 .0000E+00 3 .0000E+00 4 .0000E+00 5 .0000E+00 6
.0000E+00 7 .0000E+00 8 .0000E+00
9 .0000E+00 10 .0000E+00 11 .0000E+00 12 .0000E+00 13 .0000E+00 14
.0000E+00 15 .0000E+00 16 .0000E+00
17 .0000E+00 18 .0000E+00 19 .0000E+00 20 .0000E+00 21 .0000E+00 22
.0000E+00 23 .0000E+00 24 .0000E+00

*** AERMOD - VERSION 22112 *** C:\Users\Michael Tirohn\Desktop\HRAs\14726 Beech
Logistics\14726 Con *** 11/16/22

*** AERMET - VERSION 16216 ***

*** 17:12:24

PAGE 196

*** MODELOPTs: RegDFAULT CONC ELEV URBAN ADJ_U*

* SOURCE EMISSION RATE SCALARS WHICH VARY DIURNALLY AND BY DAY OF WEEK
(HRDOW) *

SOURCE ID = L0000169 ; SOURCE TYPE = VOLUME :
HOUR SCALAR HOUR SCALAR HOUR SCALAR HOUR SCALAR HOUR SCALAR HOUR
SCALAR HOUR SCALAR HOUR SCALAR

DAY OF WEEK = WEEKDAY

1 .0000E+00 2 .0000E+00 3 .0000E+00 4 .0000E+00 5 .0000E+00 6
.0000E+00 7 .0000E+00 8 .0000E+00
9 .1000E+01 10 .1000E+01 11 .1000E+01 12 .1000E+01 13 .1000E+01 14

.1000E+01 15 .1000E+01 16 .1000E+01
17 .0000E+00 18 .0000E+00 19 .0000E+00 20 .0000E+00 21 .0000E+00 22
.0000E+00 23 .0000E+00 24 .0000E+00

DAY OF WEEK = SATURDAY

1 .0000E+00 2 .0000E+00 3 .0000E+00 4 .0000E+00 5 .0000E+00 6
.0000E+00 7 .0000E+00 8 .0000E+00
9 .0000E+00 10 .0000E+00 11 .0000E+00 12 .0000E+00 13 .0000E+00 14
.0000E+00 15 .0000E+00 16 .0000E+00
17 .0000E+00 18 .0000E+00 19 .0000E+00 20 .0000E+00 21 .0000E+00 22
.0000E+00 23 .0000E+00 24 .0000E+00

DAY OF WEEK = SUNDAY

1 .0000E+00 2 .0000E+00 3 .0000E+00 4 .0000E+00 5 .0000E+00 6
.0000E+00 7 .0000E+00 8 .0000E+00
9 .0000E+00 10 .0000E+00 11 .0000E+00 12 .0000E+00 13 .0000E+00 14
.0000E+00 15 .0000E+00 16 .0000E+00
17 .0000E+00 18 .0000E+00 19 .0000E+00 20 .0000E+00 21 .0000E+00 22
.0000E+00 23 .0000E+00 24 .0000E+00

*** AERMOD - VERSION 22112 *** C:\Users\Michael Tirohn\Desktop\HRAs\14726 Beech
Logistics\14726 Con *** 11/16/22

*** AERMET - VERSION 16216 ***

17:12:24

PAGE 197

*** MODELOPTs: RegDFAULT CONC ELEV URBAN ADJ_U*

* SOURCE EMISSION RATE SCALARS WHICH VARY DIURNALLY AND BY DAY OF WEEK
(HRDOW) *

SOURCE ID = L0000170 ; SOURCE TYPE = VOLUME :
HOUR SCALAR HOUR SCALAR HOUR SCALAR HOUR SCALAR HOUR SCALAR HOUR
SCALAR HOUR SCALAR HOUR SCALAR

DAY OF WEEK = WEEKDAY

1 .0000E+00 2 .0000E+00 3 .0000E+00 4 .0000E+00 5 .0000E+00 6
.0000E+00 7 .0000E+00 8 .0000E+00
9 .1000E+01 10 .1000E+01 11 .1000E+01 12 .1000E+01 13 .1000E+01 14
.1000E+01 15 .1000E+01 16 .1000E+01
17 .0000E+00 18 .0000E+00 19 .0000E+00 20 .0000E+00 21 .0000E+00 22
.0000E+00 23 .0000E+00 24 .0000E+00

DAY OF WEEK = SATURDAY

1 .0000E+00 2 .0000E+00 3 .0000E+00 4 .0000E+00 5 .0000E+00 6
.0000E+00 7 .0000E+00 8 .0000E+00
9 .0000E+00 10 .0000E+00 11 .0000E+00 12 .0000E+00 13 .0000E+00 14
.0000E+00 15 .0000E+00 16 .0000E+00
17 .0000E+00 18 .0000E+00 19 .0000E+00 20 .0000E+00 21 .0000E+00 22
.0000E+00 23 .0000E+00 24 .0000E+00

DAY OF WEEK = SUNDAY

1 .0000E+00 2 .0000E+00 3 .0000E+00 4 .0000E+00 5 .0000E+00 6
.0000E+00 7 .0000E+00 8 .0000E+00
9 .0000E+00 10 .0000E+00 11 .0000E+00 12 .0000E+00 13 .0000E+00 14
.0000E+00 15 .0000E+00 16 .0000E+00
17 .0000E+00 18 .0000E+00 19 .0000E+00 20 .0000E+00 21 .0000E+00 22
.0000E+00 23 .0000E+00 24 .0000E+00

*** AERMOD - VERSION 22112 *** C:\Users\Michael Tirohn\Desktop\HRAs\14726 Beech
Logistics\14726 Con *** 11/16/22

*** AERMET - VERSION 16216 ***

17:12:24

PAGE 198

*** MODELOPTs: RegDFAULT CONC ELEV URBAN ADJ_U*

* SOURCE EMISSION RATE SCALARS WHICH VARY DIURNALLY AND BY DAY OF WEEK
(HRDOW) *

SOURCE ID = L0000171 ; SOURCE TYPE = VOLUME :

HR HOUR SCALAR HOUR SCALAR HOUR SCALAR HOUR SCALAR HOUR SCALAR HOUR
SCALAR HOUR SCALAR HOUR SCALAR

DAY OF WEEK = WEEKDAY

1 .0000E+00 2 .0000E+00 3 .0000E+00 4 .0000E+00 5 .0000E+00 6
.0000E+00 7 .0000E+00 8 .0000E+00
9 .1000E+01 10 .1000E+01 11 .1000E+01 12 .1000E+01 13 .1000E+01 14
.1000E+01 15 .1000E+01 16 .1000E+01
17 .0000E+00 18 .0000E+00 19 .0000E+00 20 .0000E+00 21 .0000E+00 22
.0000E+00 23 .0000E+00 24 .0000E+00

DAY OF WEEK = SATURDAY

1 .0000E+00 2 .0000E+00 3 .0000E+00 4 .0000E+00 5 .0000E+00 6
.0000E+00 7 .0000E+00 8 .0000E+00
9 .0000E+00 10 .0000E+00 11 .0000E+00 12 .0000E+00 13 .0000E+00 14
.0000E+00 15 .0000E+00 16 .0000E+00
17 .0000E+00 18 .0000E+00 19 .0000E+00 20 .0000E+00 21 .0000E+00 22
.0000E+00 23 .0000E+00 24 .0000E+00

DAY OF WEEK = SUNDAY

1 .0000E+00 2 .0000E+00 3 .0000E+00 4 .0000E+00 5 .0000E+00 6
.0000E+00 7 .0000E+00 8 .0000E+00
9 .0000E+00 10 .0000E+00 11 .0000E+00 12 .0000E+00 13 .0000E+00 14
.0000E+00 15 .0000E+00 16 .0000E+00
17 .0000E+00 18 .0000E+00 19 .0000E+00 20 .0000E+00 21 .0000E+00 22
.0000E+00 23 .0000E+00 24 .0000E+00

*** AERMOD - VERSION 22112 *** C:\Users\Michael Tirohn\Desktop\HRAs\14726 Beech
Logistics\14726 Con *** 11/16/22

*** AERMET - VERSION 16216 ***

*** 17:12:24

PAGE 199

*** MODELOPTs: RegDFAULT CONC ELEV URBAN ADJ_U*

* SOURCE EMISSION RATE SCALARS WHICH VARY DIURNALLY AND BY DAY OF WEEK
(HRDOW) *

SOURCE ID = L0000172 ; SOURCE TYPE = VOLUME :

HR HOUR SCALAR HOUR SCALAR HOUR SCALAR HOUR SCALAR HOUR SCALAR HOUR
SCALAR HOUR SCALAR HOUR SCALAR

DAY OF WEEK = WEEKDAY

1 .0000E+00 2 .0000E+00 3 .0000E+00 4 .0000E+00 5 .0000E+00 6
.0000E+00 7 .0000E+00 8 .0000E+00
9 .1000E+01 10 .1000E+01 11 .1000E+01 12 .1000E+01 13 .1000E+01 14
.1000E+01 15 .1000E+01 16 .1000E+01
17 .0000E+00 18 .0000E+00 19 .0000E+00 20 .0000E+00 21 .0000E+00 22
.0000E+00 23 .0000E+00 24 .0000E+00

DAY OF WEEK = SATURDAY

1 .0000E+00 2 .0000E+00 3 .0000E+00 4 .0000E+00 5 .0000E+00 6
.0000E+00 7 .0000E+00 8 .0000E+00
9 .0000E+00 10 .0000E+00 11 .0000E+00 12 .0000E+00 13 .0000E+00 14
.0000E+00 15 .0000E+00 16 .0000E+00
17 .0000E+00 18 .0000E+00 19 .0000E+00 20 .0000E+00 21 .0000E+00 22
.0000E+00 23 .0000E+00 24 .0000E+00

DAY OF WEEK = SUNDAY

1 .0000E+00 2 .0000E+00 3 .0000E+00 4 .0000E+00 5 .0000E+00 6
.0000E+00 7 .0000E+00 8 .0000E+00
9 .0000E+00 10 .0000E+00 11 .0000E+00 12 .0000E+00 13 .0000E+00 14
.0000E+00 15 .0000E+00 16 .0000E+00
17 .0000E+00 18 .0000E+00 19 .0000E+00 20 .0000E+00 21 .0000E+00 22
.0000E+00 23 .0000E+00 24 .0000E+00

*** AERMOD - VERSION 22112 *** C:\Users\Michael Tirohn\Desktop\HRAs\14726 Beech
Logistics\14726 Con *** 11/16/22

*** AERMET - VERSION 16216 ***

*** 17:12:24

*** MODELOPTs: RegDFAULT CONC ELEV URBAN ADJ_U*

* SOURCE EMISSION RATE SCALARS WHICH VARY DIURNALLY AND BY DAY OF WEEK (HRDOW) *

SOURCE ID = L0000173 ; SOURCE TYPE = VOLUME :
HOUR SCALAR HOUR SCALAR HOUR SCALAR HOUR SCALAR HOUR SCALAR HOUR
SCALAR HOUR SCALAR HOUR SCALAR

DAY OF WEEK = WEEKDAY

1 .0000E+00 2 .0000E+00 3 .0000E+00 4 .0000E+00 5 .0000E+00 6
.0000E+00 7 .0000E+00 8 .0000E+00
9 .1000E+01 10 .1000E+01 11 .1000E+01 12 .1000E+01 13 .1000E+01 14
.1000E+01 15 .1000E+01 16 .1000E+01
17 .0000E+00 18 .0000E+00 19 .0000E+00 20 .0000E+00 21 .0000E+00 22
.0000E+00 23 .0000E+00 24 .0000E+00

DAY OF WEEK = SATURDAY

1 .0000E+00 2 .0000E+00 3 .0000E+00 4 .0000E+00 5 .0000E+00 6
.0000E+00 7 .0000E+00 8 .0000E+00
9 .0000E+00 10 .0000E+00 11 .0000E+00 12 .0000E+00 13 .0000E+00 14
.0000E+00 15 .0000E+00 16 .0000E+00
17 .0000E+00 18 .0000E+00 19 .0000E+00 20 .0000E+00 21 .0000E+00 22
.0000E+00 23 .0000E+00 24 .0000E+00

DAY OF WEEK = SUNDAY

1 .0000E+00 2 .0000E+00 3 .0000E+00 4 .0000E+00 5 .0000E+00 6
.0000E+00 7 .0000E+00 8 .0000E+00
9 .0000E+00 10 .0000E+00 11 .0000E+00 12 .0000E+00 13 .0000E+00 14
.0000E+00 15 .0000E+00 16 .0000E+00
17 .0000E+00 18 .0000E+00 19 .0000E+00 20 .0000E+00 21 .0000E+00 22
.0000E+00 23 .0000E+00 24 .0000E+00

*** AERMOD - VERSION 22112 *** C:\Users\Michael Tirohn\Desktop\HRAs\14726 Beech
Logistics\14726 Con *** 11/16/22

*** AERMET - VERSION 16216 ***

17:12:24

*** MODELOPTs: RegDFAULT CONC ELEV URBAN ADJ_U*

* SOURCE EMISSION RATE SCALARS WHICH VARY DIURNALLY AND BY DAY OF WEEK (HRDOW) *

SOURCE ID = L0000174 ; SOURCE TYPE = VOLUME :
HOUR SCALAR HOUR SCALAR HOUR SCALAR HOUR SCALAR HOUR SCALAR HOUR
SCALAR HOUR SCALAR HOUR SCALAR

DAY OF WEEK = WEEKDAY

1 .0000E+00 2 .0000E+00 3 .0000E+00 4 .0000E+00 5 .0000E+00 6
.0000E+00 7 .0000E+00 8 .0000E+00
9 .1000E+01 10 .1000E+01 11 .1000E+01 12 .1000E+01 13 .1000E+01 14
.1000E+01 15 .1000E+01 16 .1000E+01
17 .0000E+00 18 .0000E+00 19 .0000E+00 20 .0000E+00 21 .0000E+00 22
.0000E+00 23 .0000E+00 24 .0000E+00

DAY OF WEEK = SATURDAY

1 .0000E+00 2 .0000E+00 3 .0000E+00 4 .0000E+00 5 .0000E+00 6
.0000E+00 7 .0000E+00 8 .0000E+00
9 .0000E+00 10 .0000E+00 11 .0000E+00 12 .0000E+00 13 .0000E+00 14
.0000E+00 15 .0000E+00 16 .0000E+00
17 .0000E+00 18 .0000E+00 19 .0000E+00 20 .0000E+00 21 .0000E+00 22
.0000E+00 23 .0000E+00 24 .0000E+00

DAY OF WEEK = SUNDAY

1 .0000E+00 2 .0000E+00 3 .0000E+00 4 .0000E+00 5 .0000E+00 6
.0000E+00 7 .0000E+00 8 .0000E+00

9 .0000E+00 10 .0000E+00 11 .0000E+00 12 .0000E+00 13 .0000E+00 14
.0000E+00 15 .0000E+00 16 .0000E+00
17 .0000E+00 18 .0000E+00 19 .0000E+00 20 .0000E+00 21 .0000E+00 22
.0000E+00 23 .0000E+00 24 .0000E+00

*** AERMOD - VERSION 22112 *** C:\Users\Michael Tirohn\Desktop\HRAs\14726 Beech
Logistics\14726 Con *** 11/16/22
*** AERMET - VERSION 16216 ***
*** 17:12:24

PAGE 202

*** MODELOPTs: RegDFAULT CONC ELEV URBAN ADJ_U*

* SOURCE EMISSION RATE SCALARS WHICH VARY DIURNALLY AND BY DAY OF WEEK
(HRDOW) *

SOURCE ID = L0000175 ; SOURCE TYPE = VOLUME :
HOUR SCALAR HOUR SCALAR HOUR SCALAR HOUR SCALAR HOUR SCALAR HOUR
SCALAR HOUR SCALAR HOUR SCALAR

DAY OF WEEK = WEEKDAY

1 .0000E+00 2 .0000E+00 3 .0000E+00 4 .0000E+00 5 .0000E+00 6
.0000E+00 7 .0000E+00 8 .0000E+00
9 .1000E+01 10 .1000E+01 11 .1000E+01 12 .1000E+01 13 .1000E+01 14
.1000E+01 15 .1000E+01 16 .1000E+01
17 .0000E+00 18 .0000E+00 19 .0000E+00 20 .0000E+00 21 .0000E+00 22
.0000E+00 23 .0000E+00 24 .0000E+00

DAY OF WEEK = SATURDAY

1 .0000E+00 2 .0000E+00 3 .0000E+00 4 .0000E+00 5 .0000E+00 6
.0000E+00 7 .0000E+00 8 .0000E+00
9 .0000E+00 10 .0000E+00 11 .0000E+00 12 .0000E+00 13 .0000E+00 14
.0000E+00 15 .0000E+00 16 .0000E+00
17 .0000E+00 18 .0000E+00 19 .0000E+00 20 .0000E+00 21 .0000E+00 22
.0000E+00 23 .0000E+00 24 .0000E+00

DAY OF WEEK = SUNDAY

1 .0000E+00 2 .0000E+00 3 .0000E+00 4 .0000E+00 5 .0000E+00 6
.0000E+00 7 .0000E+00 8 .0000E+00
9 .0000E+00 10 .0000E+00 11 .0000E+00 12 .0000E+00 13 .0000E+00 14
.0000E+00 15 .0000E+00 16 .0000E+00
17 .0000E+00 18 .0000E+00 19 .0000E+00 20 .0000E+00 21 .0000E+00 22
.0000E+00 23 .0000E+00 24 .0000E+00

*** AERMOD - VERSION 22112 *** C:\Users\Michael Tirohn\Desktop\HRAs\14726 Beech
Logistics\14726 Con *** 11/16/22
*** AERMET - VERSION 16216 ***
*** 17:12:24

PAGE 203

*** MODELOPTs: RegDFAULT CONC ELEV URBAN ADJ_U*

* SOURCE EMISSION RATE SCALARS WHICH VARY DIURNALLY AND BY DAY OF WEEK
(HRDOW) *

SOURCE ID = L0000176 ; SOURCE TYPE = VOLUME :
HOUR SCALAR HOUR SCALAR HOUR SCALAR HOUR SCALAR HOUR SCALAR HOUR
SCALAR HOUR SCALAR HOUR SCALAR

DAY OF WEEK = WEEKDAY

1 .0000E+00 2 .0000E+00 3 .0000E+00 4 .0000E+00 5 .0000E+00 6
.0000E+00 7 .0000E+00 8 .0000E+00
9 .1000E+01 10 .1000E+01 11 .1000E+01 12 .1000E+01 13 .1000E+01 14
.1000E+01 15 .1000E+01 16 .1000E+01
17 .0000E+00 18 .0000E+00 19 .0000E+00 20 .0000E+00 21 .0000E+00 22
.0000E+00 23 .0000E+00 24 .0000E+00

DAY OF WEEK = SATURDAY

1 .0000E+00 2 .0000E+00 3 .0000E+00 4 .0000E+00 5 .0000E+00 6

.0000E+00 7 .0000E+00 8 .0000E+00
9 .0000E+00 10 .0000E+00 11 .0000E+00 12 .0000E+00 13 .0000E+00 14
.0000E+00 15 .0000E+00 16 .0000E+00
17 .0000E+00 18 .0000E+00 19 .0000E+00 20 .0000E+00 21 .0000E+00 22
.0000E+00 23 .0000E+00 24 .0000E+00

DAY OF WEEK = SUNDAY

1 .0000E+00 2 .0000E+00 3 .0000E+00 4 .0000E+00 5 .0000E+00 6
.0000E+00 7 .0000E+00 8 .0000E+00
9 .0000E+00 10 .0000E+00 11 .0000E+00 12 .0000E+00 13 .0000E+00 14
.0000E+00 15 .0000E+00 16 .0000E+00
17 .0000E+00 18 .0000E+00 19 .0000E+00 20 .0000E+00 21 .0000E+00 22
.0000E+00 23 .0000E+00 24 .0000E+00

*** AERMOD - VERSION 22112 *** C:\Users\Michael Tirohn\Desktop\HRAs\14726 Beech
Logistics\14726 Con *** 11/16/22

*** AERMET - VERSION 16216 ***

17:12:24

PAGE 204

*** MODELOPTs: RegDFAULT CONC ELEV URBAN ADJ_U*

* SOURCE EMISSION RATE SCALARS WHICH VARY DIURNALLY AND BY DAY OF WEEK
(HRDOW) *

SOURCE ID = L0000177 ; SOURCE TYPE = VOLUME :
HOUR SCALAR HOUR SCALAR HOUR SCALAR HOUR SCALAR HOUR SCALAR HOUR
SCALAR HOUR SCALAR HOUR SCALAR

DAY OF WEEK = WEEKDAY

1 .0000E+00 2 .0000E+00 3 .0000E+00 4 .0000E+00 5 .0000E+00 6
.0000E+00 7 .0000E+00 8 .0000E+00
9 .1000E+01 10 .1000E+01 11 .1000E+01 12 .1000E+01 13 .1000E+01 14
.1000E+01 15 .1000E+01 16 .1000E+01
17 .0000E+00 18 .0000E+00 19 .0000E+00 20 .0000E+00 21 .0000E+00 22
.0000E+00 23 .0000E+00 24 .0000E+00

DAY OF WEEK = SATURDAY

1 .0000E+00 2 .0000E+00 3 .0000E+00 4 .0000E+00 5 .0000E+00 6
.0000E+00 7 .0000E+00 8 .0000E+00
9 .0000E+00 10 .0000E+00 11 .0000E+00 12 .0000E+00 13 .0000E+00 14
.0000E+00 15 .0000E+00 16 .0000E+00
17 .0000E+00 18 .0000E+00 19 .0000E+00 20 .0000E+00 21 .0000E+00 22
.0000E+00 23 .0000E+00 24 .0000E+00

DAY OF WEEK = SUNDAY

1 .0000E+00 2 .0000E+00 3 .0000E+00 4 .0000E+00 5 .0000E+00 6
.0000E+00 7 .0000E+00 8 .0000E+00
9 .0000E+00 10 .0000E+00 11 .0000E+00 12 .0000E+00 13 .0000E+00 14
.0000E+00 15 .0000E+00 16 .0000E+00
17 .0000E+00 18 .0000E+00 19 .0000E+00 20 .0000E+00 21 .0000E+00 22
.0000E+00 23 .0000E+00 24 .0000E+00

*** AERMOD - VERSION 22112 *** C:\Users\Michael Tirohn\Desktop\HRAs\14726 Beech
Logistics\14726 Con *** 11/16/22

*** AERMET - VERSION 16216 ***

17:12:24

PAGE 205

*** MODELOPTs: RegDFAULT CONC ELEV URBAN ADJ_U*

* SOURCE EMISSION RATE SCALARS WHICH VARY DIURNALLY AND BY DAY OF WEEK
(HRDOW) *

SOURCE ID = L0000178 ; SOURCE TYPE = VOLUME :
HOUR SCALAR HOUR SCALAR HOUR SCALAR HOUR SCALAR HOUR SCALAR HOUR
SCALAR HOUR SCALAR HOUR SCALAR

DAY OF WEEK = WEEKDAY

1 .0000E+00 2 .0000E+00 3 .0000E+00 4 .0000E+00 5 .0000E+00 6
.0000E+00 7 .0000E+00 8 .0000E+00
9 .1000E+01 10 .1000E+01 11 .1000E+01 12 .1000E+01 13 .1000E+01 14
.1000E+01 15 .1000E+01 16 .1000E+01
17 .0000E+00 18 .0000E+00 19 .0000E+00 20 .0000E+00 21 .0000E+00 22
.0000E+00 23 .0000E+00 24 .0000E+00

DAY OF WEEK = SATURDAY

1 .0000E+00 2 .0000E+00 3 .0000E+00 4 .0000E+00 5 .0000E+00 6
.0000E+00 7 .0000E+00 8 .0000E+00
9 .0000E+00 10 .0000E+00 11 .0000E+00 12 .0000E+00 13 .0000E+00 14
.0000E+00 15 .0000E+00 16 .0000E+00
17 .0000E+00 18 .0000E+00 19 .0000E+00 20 .0000E+00 21 .0000E+00 22
.0000E+00 23 .0000E+00 24 .0000E+00

DAY OF WEEK = SUNDAY

1 .0000E+00 2 .0000E+00 3 .0000E+00 4 .0000E+00 5 .0000E+00 6
.0000E+00 7 .0000E+00 8 .0000E+00
9 .0000E+00 10 .0000E+00 11 .0000E+00 12 .0000E+00 13 .0000E+00 14
.0000E+00 15 .0000E+00 16 .0000E+00
17 .0000E+00 18 .0000E+00 19 .0000E+00 20 .0000E+00 21 .0000E+00 22
.0000E+00 23 .0000E+00 24 .0000E+00

*** AERMOD - VERSION 22112 *** C:\Users\Michael Tirohn\Desktop\HRAs\14726 Beech
Logistics\14726 Con *** 11/16/22

*** AERMET - VERSION 16216 ***

17:12:24

PAGE 206

*** MODELOPTs: RegDEFAULT CONC ELEV URBAN ADJ_U*

* SOURCE EMISSION RATE SCALARS WHICH VARY DIURNALLY AND BY DAY OF WEEK
(HRDOW) *

SOURCE ID = L0000179 ; SOURCE TYPE = VOLUME :
HOUR SCALAR HOUR SCALAR HOUR SCALAR HOUR SCALAR HOUR SCALAR HOUR
SCALAR HOUR SCALAR HOUR SCALAR

DAY OF WEEK = WEEKDAY

1 .0000E+00 2 .0000E+00 3 .0000E+00 4 .0000E+00 5 .0000E+00 6
.0000E+00 7 .0000E+00 8 .0000E+00
9 .1000E+01 10 .1000E+01 11 .1000E+01 12 .1000E+01 13 .1000E+01 14
.1000E+01 15 .1000E+01 16 .1000E+01
17 .0000E+00 18 .0000E+00 19 .0000E+00 20 .0000E+00 21 .0000E+00 22
.0000E+00 23 .0000E+00 24 .0000E+00

DAY OF WEEK = SATURDAY

1 .0000E+00 2 .0000E+00 3 .0000E+00 4 .0000E+00 5 .0000E+00 6
.0000E+00 7 .0000E+00 8 .0000E+00
9 .0000E+00 10 .0000E+00 11 .0000E+00 12 .0000E+00 13 .0000E+00 14
.0000E+00 15 .0000E+00 16 .0000E+00
17 .0000E+00 18 .0000E+00 19 .0000E+00 20 .0000E+00 21 .0000E+00 22
.0000E+00 23 .0000E+00 24 .0000E+00

DAY OF WEEK = SUNDAY

1 .0000E+00 2 .0000E+00 3 .0000E+00 4 .0000E+00 5 .0000E+00 6
.0000E+00 7 .0000E+00 8 .0000E+00
9 .0000E+00 10 .0000E+00 11 .0000E+00 12 .0000E+00 13 .0000E+00 14
.0000E+00 15 .0000E+00 16 .0000E+00
17 .0000E+00 18 .0000E+00 19 .0000E+00 20 .0000E+00 21 .0000E+00 22
.0000E+00 23 .0000E+00 24 .0000E+00

*** AERMOD - VERSION 22112 *** C:\Users\Michael Tirohn\Desktop\HRAs\14726 Beech
Logistics\14726 Con *** 11/16/22

*** AERMET - VERSION 16216 ***

17:12:24

PAGE 207

*** MODELOPTs: RegDEFAULT CONC ELEV URBAN ADJ_U*

* SOURCE EMISSION RATE SCALARS WHICH VARY DIURNALLY AND BY DAY OF WEEK

(HRDOW) *

SOURCE ID = L0000180 ; SOURCE TYPE = VOLUME :
HOUR SCALAR HOUR SCALAR HOUR SCALAR HOUR SCALAR HOUR SCALAR HOUR
SCALAR HOUR SCALAR HOUR SCALAR

DAY OF WEEK = WEEKDAY

1 .0000E+00 2 .0000E+00 3 .0000E+00 4 .0000E+00 5 .0000E+00 6
.0000E+00 7 .0000E+00 8 .0000E+00
9 .1000E+01 10 .1000E+01 11 .1000E+01 12 .1000E+01 13 .1000E+01 14
.1000E+01 15 .1000E+01 16 .1000E+01
17 .0000E+00 18 .0000E+00 19 .0000E+00 20 .0000E+00 21 .0000E+00 22
.0000E+00 23 .0000E+00 24 .0000E+00

DAY OF WEEK = SATURDAY

1 .0000E+00 2 .0000E+00 3 .0000E+00 4 .0000E+00 5 .0000E+00 6
.0000E+00 7 .0000E+00 8 .0000E+00
9 .0000E+00 10 .0000E+00 11 .0000E+00 12 .0000E+00 13 .0000E+00 14
.0000E+00 15 .0000E+00 16 .0000E+00
17 .0000E+00 18 .0000E+00 19 .0000E+00 20 .0000E+00 21 .0000E+00 22
.0000E+00 23 .0000E+00 24 .0000E+00

DAY OF WEEK = SUNDAY

1 .0000E+00 2 .0000E+00 3 .0000E+00 4 .0000E+00 5 .0000E+00 6
.0000E+00 7 .0000E+00 8 .0000E+00
9 .0000E+00 10 .0000E+00 11 .0000E+00 12 .0000E+00 13 .0000E+00 14
.0000E+00 15 .0000E+00 16 .0000E+00
17 .0000E+00 18 .0000E+00 19 .0000E+00 20 .0000E+00 21 .0000E+00 22
.0000E+00 23 .0000E+00 24 .0000E+00

*** AERMOD - VERSION 22112 *** C:\Users\Michael Tirohn\Desktop\HRAs\14726 Beech
Logistics\14726 Con *** 11/16/22
*** AERMET - VERSION 16216 ***
*** 17:12:24

PAGE 208

*** MODELOPTs: RegDFAULT CONC ELEV URBAN ADJ_U*

* SOURCE EMISSION RATE SCALARS WHICH VARY DIURNALLY AND BY DAY OF WEEK
(HRDOW) *

SOURCE ID = L0000181 ; SOURCE TYPE = VOLUME :
HOUR SCALAR HOUR SCALAR HOUR SCALAR HOUR SCALAR HOUR SCALAR HOUR
SCALAR HOUR SCALAR HOUR SCALAR

DAY OF WEEK = WEEKDAY

1 .0000E+00 2 .0000E+00 3 .0000E+00 4 .0000E+00 5 .0000E+00 6
.0000E+00 7 .0000E+00 8 .0000E+00
9 .1000E+01 10 .1000E+01 11 .1000E+01 12 .1000E+01 13 .1000E+01 14
.1000E+01 15 .1000E+01 16 .1000E+01
17 .0000E+00 18 .0000E+00 19 .0000E+00 20 .0000E+00 21 .0000E+00 22
.0000E+00 23 .0000E+00 24 .0000E+00

DAY OF WEEK = SATURDAY

1 .0000E+00 2 .0000E+00 3 .0000E+00 4 .0000E+00 5 .0000E+00 6
.0000E+00 7 .0000E+00 8 .0000E+00
9 .0000E+00 10 .0000E+00 11 .0000E+00 12 .0000E+00 13 .0000E+00 14
.0000E+00 15 .0000E+00 16 .0000E+00
17 .0000E+00 18 .0000E+00 19 .0000E+00 20 .0000E+00 21 .0000E+00 22
.0000E+00 23 .0000E+00 24 .0000E+00

DAY OF WEEK = SUNDAY

1 .0000E+00 2 .0000E+00 3 .0000E+00 4 .0000E+00 5 .0000E+00 6
.0000E+00 7 .0000E+00 8 .0000E+00
9 .0000E+00 10 .0000E+00 11 .0000E+00 12 .0000E+00 13 .0000E+00 14
.0000E+00 15 .0000E+00 16 .0000E+00
17 .0000E+00 18 .0000E+00 19 .0000E+00 20 .0000E+00 21 .0000E+00 22
.0000E+00 23 .0000E+00 24 .0000E+00

*** AERMOD - VERSION 22112 *** C:\Users\Michael Tirohn\Desktop\HRAs\14726 Beech

PAGE 209

*** MODELOPTs: RegDEFAULT CONC ELEV URBAN ADJ_U*

* SOURCE EMISSION RATE SCALARS WHICH VARY DIURNALLY AND BY DAY OF WEEK (HRDOW) *

SOURCE ID = L0000182 ; SOURCE TYPE = VOLUME :

Hourly scalar values for Weekdays (hours 1-24).

DAY OF WEEK = WEEKDAY

Hourly scalar values for Weekdays (hours 1-24).

DAY OF WEEK = SATURDAY

Hourly scalar values for Saturdays (hours 1-24).

DAY OF WEEK = SUNDAY

Hourly scalar values for Sundays (hours 1-24).

*** AERMOD - VERSION 22112 *** C:\Users\Michael Tirohn\Desktop\HRAs\14726 Beech

PAGE 210

*** MODELOPTs: RegDEFAULT CONC ELEV URBAN ADJ_U*

* SOURCE EMISSION RATE SCALARS WHICH VARY DIURNALLY AND BY DAY OF WEEK (HRDOW) *

SOURCE ID = L0000183 ; SOURCE TYPE = VOLUME :

Hourly scalar values for Weekdays (hours 1-24).

DAY OF WEEK = WEEKDAY

Hourly scalar values for Weekdays (hours 1-24).

DAY OF WEEK = SATURDAY

Hourly scalar values for Saturdays (hours 1-24).

DAY OF WEEK = SUNDAY

1	.0000E+00	2	.0000E+00	3	.0000E+00	4	.0000E+00	5	.0000E+00	6	.0000E+00
7	.0000E+00	8	.0000E+00	9	.0000E+00	10	.0000E+00	11	.0000E+00	12	.0000E+00
13	.0000E+00	14	.0000E+00	15	.0000E+00	16	.0000E+00	17	.0000E+00	18	.0000E+00
19	.0000E+00	20	.0000E+00	21	.0000E+00	22	.0000E+00	23	.0000E+00	24	.0000E+00

*** AERMOD - VERSION 22112 *** C:\Users\Michael Tirohn\Desktop\HRAs\14726 Beech
 Logistics\14726 Con *** 11/16/22

*** AERMET - VERSION 16216 ***

*** 17:12:24

PAGE 211

*** MODELOPTs: RegDFAULT CONC ELEV URBAN ADJ_U*

* SOURCE EMISSION RATE SCALARS WHICH VARY DIURNALLY AND BY DAY OF WEEK
 (HRDOW) *

SOURCE ID = L0000184 ; SOURCE TYPE = VOLUME :
 HOUR SCALAR HOUR SCALAR HOUR SCALAR HOUR SCALAR HOUR SCALAR HOUR
 SCALAR HOUR SCALAR HOUR SCALAR

DAY OF WEEK = WEEKDAY

1	.0000E+00	2	.0000E+00	3	.0000E+00	4	.0000E+00	5	.0000E+00	6	.0000E+00
7	.0000E+00	8	.0000E+00	9	.1000E+01	10	.1000E+01	11	.1000E+01	12	.1000E+01
13	.1000E+01	14	.1000E+01	15	.1000E+01	16	.1000E+01	17	.0000E+00	18	.0000E+00
19	.0000E+00	20	.0000E+00	21	.0000E+00	22	.0000E+00	23	.0000E+00	24	.0000E+00

DAY OF WEEK = SATURDAY

1	.0000E+00	2	.0000E+00	3	.0000E+00	4	.0000E+00	5	.0000E+00	6	.0000E+00
7	.0000E+00	8	.0000E+00	9	.0000E+00	10	.0000E+00	11	.0000E+00	12	.0000E+00
13	.0000E+00	14	.0000E+00	15	.0000E+00	16	.0000E+00	17	.0000E+00	18	.0000E+00
19	.0000E+00	20	.0000E+00	21	.0000E+00	22	.0000E+00	23	.0000E+00	24	.0000E+00

DAY OF WEEK = SUNDAY

1	.0000E+00	2	.0000E+00	3	.0000E+00	4	.0000E+00	5	.0000E+00	6	.0000E+00
7	.0000E+00	8	.0000E+00	9	.0000E+00	10	.0000E+00	11	.0000E+00	12	.0000E+00
13	.0000E+00	14	.0000E+00	15	.0000E+00	16	.0000E+00	17	.0000E+00	18	.0000E+00
19	.0000E+00	20	.0000E+00	21	.0000E+00	22	.0000E+00	23	.0000E+00	24	.0000E+00

*** AERMOD - VERSION 22112 *** C:\Users\Michael Tirohn\Desktop\HRAs\14726 Beech
 Logistics\14726 Con *** 11/16/22

*** AERMET - VERSION 16216 ***

*** 17:12:24

PAGE 212

*** MODELOPTs: RegDFAULT CONC ELEV URBAN ADJ_U*

* SOURCE EMISSION RATE SCALARS WHICH VARY DIURNALLY AND BY DAY OF WEEK
 (HRDOW) *

SOURCE ID = L0000185 ; SOURCE TYPE = VOLUME :
 HOUR SCALAR HOUR SCALAR HOUR SCALAR HOUR SCALAR HOUR SCALAR HOUR
 SCALAR HOUR SCALAR HOUR SCALAR

DAY OF WEEK = WEEKDAY

1	.0000E+00	2	.0000E+00	3	.0000E+00	4	.0000E+00	5	.0000E+00	6	.0000E+00
7	.0000E+00	8	.0000E+00	9	.1000E+01	10	.1000E+01	11	.1000E+01	12	.1000E+01
13	.1000E+01	14	.1000E+01	15	.1000E+01	16	.1000E+01	17	.0000E+00	18	.0000E+00
19	.0000E+00	20	.0000E+00	21	.0000E+00	22	.0000E+00	23	.0000E+00	24	.0000E+00

.0000E+00 23 .0000E+00 24 .0000E+00
DAY OF WEEK = SATURDAY
1 .0000E+00 2 .0000E+00 3 .0000E+00 4 .0000E+00 5 .0000E+00 6
.0000E+00 7 .0000E+00 8 .0000E+00
9 .0000E+00 10 .0000E+00 11 .0000E+00 12 .0000E+00 13 .0000E+00 14
.0000E+00 15 .0000E+00 16 .0000E+00
17 .0000E+00 18 .0000E+00 19 .0000E+00 20 .0000E+00 21 .0000E+00 22
.0000E+00 23 .0000E+00 24 .0000E+00

DAY OF WEEK = SUNDAY
1 .0000E+00 2 .0000E+00 3 .0000E+00 4 .0000E+00 5 .0000E+00 6
.0000E+00 7 .0000E+00 8 .0000E+00
9 .0000E+00 10 .0000E+00 11 .0000E+00 12 .0000E+00 13 .0000E+00 14
.0000E+00 15 .0000E+00 16 .0000E+00
17 .0000E+00 18 .0000E+00 19 .0000E+00 20 .0000E+00 21 .0000E+00 22
.0000E+00 23 .0000E+00 24 .0000E+00

*** AERMOD - VERSION 22112 *** C:\Users\Michael Tirohn\Desktop\HRAs\14726 Beech
Logistics\14726 Con *** 11/16/22

*** AERMET - VERSION 16216 ***

*** 17:12:24

PAGE 213

*** MODELOPTs: RegDFAULT CONC ELEV URBAN ADJ_U*

* SOURCE EMISSION RATE SCALARS WHICH VARY DIURNALLY AND BY DAY OF WEEK
(HRDOW) *

SOURCE ID = L0000186 ; SOURCE TYPE = VOLUME :
HOUR SCALAR HOUR SCALAR HOUR SCALAR HOUR SCALAR HOUR SCALAR HOUR
SCALAR HOUR SCALAR HOUR SCALAR

DAY OF WEEK = WEEKDAY
1 .0000E+00 2 .0000E+00 3 .0000E+00 4 .0000E+00 5 .0000E+00 6
.0000E+00 7 .0000E+00 8 .0000E+00
9 .1000E+01 10 .1000E+01 11 .1000E+01 12 .1000E+01 13 .1000E+01 14
.1000E+01 15 .1000E+01 16 .1000E+01
17 .0000E+00 18 .0000E+00 19 .0000E+00 20 .0000E+00 21 .0000E+00 22
.0000E+00 23 .0000E+00 24 .0000E+00

DAY OF WEEK = SATURDAY
1 .0000E+00 2 .0000E+00 3 .0000E+00 4 .0000E+00 5 .0000E+00 6
.0000E+00 7 .0000E+00 8 .0000E+00
9 .0000E+00 10 .0000E+00 11 .0000E+00 12 .0000E+00 13 .0000E+00 14
.0000E+00 15 .0000E+00 16 .0000E+00
17 .0000E+00 18 .0000E+00 19 .0000E+00 20 .0000E+00 21 .0000E+00 22
.0000E+00 23 .0000E+00 24 .0000E+00

DAY OF WEEK = SUNDAY
1 .0000E+00 2 .0000E+00 3 .0000E+00 4 .0000E+00 5 .0000E+00 6
.0000E+00 7 .0000E+00 8 .0000E+00
9 .0000E+00 10 .0000E+00 11 .0000E+00 12 .0000E+00 13 .0000E+00 14
.0000E+00 15 .0000E+00 16 .0000E+00
17 .0000E+00 18 .0000E+00 19 .0000E+00 20 .0000E+00 21 .0000E+00 22
.0000E+00 23 .0000E+00 24 .0000E+00

*** AERMOD - VERSION 22112 *** C:\Users\Michael Tirohn\Desktop\HRAs\14726 Beech
Logistics\14726 Con *** 11/16/22

*** AERMET - VERSION 16216 ***

*** 17:12:24

PAGE 214

*** MODELOPTs: RegDFAULT CONC ELEV URBAN ADJ_U*

* SOURCE EMISSION RATE SCALARS WHICH VARY DIURNALLY AND BY DAY OF WEEK
(HRDOW) *

SOURCE ID = L0000186 ; SOURCE TYPE = VOLUME :
HOUR SCALAR HOUR SCALAR HOUR SCALAR HOUR SCALAR HOUR SCALAR HOUR
SCALAR HOUR SCALAR HOUR SCALAR

DAY OF WEEK = WEEKDAY

1	.0000E+00	2	.0000E+00	3	.0000E+00	4	.0000E+00	5	.0000E+00	6	
	.0000E+00	7	.0000E+00	8	.0000E+00						
9	.1000E+01	10	.1000E+01	11	.1000E+01	12	.1000E+01	13	.1000E+01	14	
	.1000E+01	15	.1000E+01	16	.1000E+01						
17	.0000E+00	18	.0000E+00	19	.0000E+00	20	.0000E+00	21	.0000E+00	22	
	.0000E+00	23	.0000E+00	24	.0000E+00						

DAY OF WEEK = SATURDAY

1	.0000E+00	2	.0000E+00	3	.0000E+00	4	.0000E+00	5	.0000E+00	6	
	.0000E+00	7	.0000E+00	8	.0000E+00						
9	.0000E+00	10	.0000E+00	11	.0000E+00	12	.0000E+00	13	.0000E+00	14	
	.0000E+00	15	.0000E+00	16	.0000E+00						
17	.0000E+00	18	.0000E+00	19	.0000E+00	20	.0000E+00	21	.0000E+00	22	
	.0000E+00	23	.0000E+00	24	.0000E+00						

DAY OF WEEK = SUNDAY

1	.0000E+00	2	.0000E+00	3	.0000E+00	4	.0000E+00	5	.0000E+00	6	
	.0000E+00	7	.0000E+00	8	.0000E+00						
9	.0000E+00	10	.0000E+00	11	.0000E+00	12	.0000E+00	13	.0000E+00	14	
	.0000E+00	15	.0000E+00	16	.0000E+00						
17	.0000E+00	18	.0000E+00	19	.0000E+00	20	.0000E+00	21	.0000E+00	22	
	.0000E+00	23	.0000E+00	24	.0000E+00						

*** AERMOD - VERSION 22112 *** C:\Users\Michael Tirohn\Desktop\HRAs\14726 Beech
 Logistics\14726 Con *** 11/16/22

*** AERMET - VERSION 16216 ***

*** 17:12:24

PAGE 215

*** MODELOPTs: RegDEFAULT CONC ELEV URBAN ADJ_U*

* SOURCE EMISSION RATE SCALARS WHICH VARY DIURNALLY AND BY DAY OF WEEK
 (HRDOW) *

SOURCE ID = L0000188 ; SOURCE TYPE = VOLUME :
 HOUR SCALAR HOUR SCALAR HOUR SCALAR HOUR SCALAR HOUR SCALAR HOUR
 SCALAR HOUR SCALAR HOUR SCALAR

DAY OF WEEK = WEEKDAY

1	.0000E+00	2	.0000E+00	3	.0000E+00	4	.0000E+00	5	.0000E+00	6	
	.0000E+00	7	.0000E+00	8	.0000E+00						
9	.1000E+01	10	.1000E+01	11	.1000E+01	12	.1000E+01	13	.1000E+01	14	
	.1000E+01	15	.1000E+01	16	.1000E+01						
17	.0000E+00	18	.0000E+00	19	.0000E+00	20	.0000E+00	21	.0000E+00	22	
	.0000E+00	23	.0000E+00	24	.0000E+00						

DAY OF WEEK = SATURDAY

1	.0000E+00	2	.0000E+00	3	.0000E+00	4	.0000E+00	5	.0000E+00	6	
	.0000E+00	7	.0000E+00	8	.0000E+00						
9	.0000E+00	10	.0000E+00	11	.0000E+00	12	.0000E+00	13	.0000E+00	14	
	.0000E+00	15	.0000E+00	16	.0000E+00						
17	.0000E+00	18	.0000E+00	19	.0000E+00	20	.0000E+00	21	.0000E+00	22	
	.0000E+00	23	.0000E+00	24	.0000E+00						

DAY OF WEEK = SUNDAY

1	.0000E+00	2	.0000E+00	3	.0000E+00	4	.0000E+00	5	.0000E+00	6	
	.0000E+00	7	.0000E+00	8	.0000E+00						
9	.0000E+00	10	.0000E+00	11	.0000E+00	12	.0000E+00	13	.0000E+00	14	
	.0000E+00	15	.0000E+00	16	.0000E+00						
17	.0000E+00	18	.0000E+00	19	.0000E+00	20	.0000E+00	21	.0000E+00	22	
	.0000E+00	23	.0000E+00	24	.0000E+00						

*** AERMOD - VERSION 22112 *** C:\Users\Michael Tirohn\Desktop\HRAs\14726 Beech
 Logistics\14726 Con *** 11/16/22

*** AERMET - VERSION 16216 ***

*** 17:12:24

PAGE 216

*** MODELOPTs: RegDFAULT CONC ELEV URBAN ADJ_U*

* SOURCE EMISSION RATE SCALARS WHICH VARY DIURNALLY AND BY DAY OF WEEK (HRDOW) *

SOURCE ID = L0000189 ; SOURCE TYPE = VOLUME :

Hourly emission rate scalars for source L0000189, showing values for Weekdays, Saturdays, and Sundays.

DAY OF WEEK = WEEKDAY

Weekday emission rate scalars: 1-6: 0.0000E+00, 7-8: 0.0000E+00, 9-16: 0.1000E+01, 17-24: 0.0000E+00.

DAY OF WEEK = SATURDAY

Saturday emission rate scalars: 1-8: 0.0000E+00, 9-16: 0.0000E+00, 17-24: 0.0000E+00.

DAY OF WEEK = SUNDAY

Sunday emission rate scalars: 1-8: 0.0000E+00, 9-16: 0.0000E+00, 17-24: 0.0000E+00.

*** AERMOD - VERSION 22112 *** C:\Users\Michael Tirohn\Desktop\HRAs\14726 Beech Logistics\14726 Con *** 11/16/22

*** AERMET - VERSION 16216 ***

17:12:24

PAGE 217

*** MODELOPTs: RegDFAULT CONC ELEV URBAN ADJ_U*

* SOURCE EMISSION RATE SCALARS WHICH VARY DIURNALLY AND BY DAY OF WEEK (HRDOW) *

SOURCE ID = L0000190 ; SOURCE TYPE = VOLUME :

Hourly emission rate scalars for source L0000190, showing values for Weekdays, Saturdays, and Sundays.

DAY OF WEEK = WEEKDAY

Weekday emission rate scalars: 1-6: 0.0000E+00, 7-8: 0.0000E+00, 9-16: 0.1000E+01, 17-24: 0.0000E+00.

DAY OF WEEK = SATURDAY

Saturday emission rate scalars: 1-8: 0.0000E+00, 9-16: 0.0000E+00, 17-24: 0.0000E+00.

DAY OF WEEK = SUNDAY

Sunday emission rate scalars: 1-8: 0.0000E+00, 9-16: 0.0000E+00.

17 .0000E+00 18 .0000E+00 19 .0000E+00 20 .0000E+00 21 .0000E+00 22
.0000E+00 23 .0000E+00 24 .0000E+00
*** AERMOD - VERSION 22112 *** C:\Users\Michael Tirohn\Desktop\HRAs\14726 Beech
Logistics\14726 Con *** 11/16/22
*** AERMET - VERSION 16216 ***
*** 17:12:24

PAGE 218

*** MODELOPTs: RegDFAULT CONC ELEV URBAN ADJ_U*

* SOURCE EMISSION RATE SCALARS WHICH VARY DIURNALLY AND BY DAY OF WEEK
(HRDOW) *

SOURCE ID = L0000191 ; SOURCE TYPE = VOLUME :
 HOUR SCALAR HOUR SCALAR HOUR SCALAR HOUR SCALAR HOUR SCALAR HOUR
 SCALAR HOUR SCALAR HOUR SCALAR

DAY OF WEEK = WEEKDAY

1 .0000E+00 2 .0000E+00 3 .0000E+00 4 .0000E+00 5 .0000E+00 6
.0000E+00 7 .0000E+00 8 .0000E+00
9 .1000E+01 10 .1000E+01 11 .1000E+01 12 .1000E+01 13 .1000E+01 14
.1000E+01 15 .1000E+01 16 .1000E+01
17 .0000E+00 18 .0000E+00 19 .0000E+00 20 .0000E+00 21 .0000E+00 22
.0000E+00 23 .0000E+00 24 .0000E+00

DAY OF WEEK = SATURDAY

1 .0000E+00 2 .0000E+00 3 .0000E+00 4 .0000E+00 5 .0000E+00 6
.0000E+00 7 .0000E+00 8 .0000E+00
9 .0000E+00 10 .0000E+00 11 .0000E+00 12 .0000E+00 13 .0000E+00 14
.0000E+00 15 .0000E+00 16 .0000E+00
17 .0000E+00 18 .0000E+00 19 .0000E+00 20 .0000E+00 21 .0000E+00 22
.0000E+00 23 .0000E+00 24 .0000E+00

DAY OF WEEK = SUNDAY

1 .0000E+00 2 .0000E+00 3 .0000E+00 4 .0000E+00 5 .0000E+00 6
.0000E+00 7 .0000E+00 8 .0000E+00
9 .0000E+00 10 .0000E+00 11 .0000E+00 12 .0000E+00 13 .0000E+00 14
.0000E+00 15 .0000E+00 16 .0000E+00
17 .0000E+00 18 .0000E+00 19 .0000E+00 20 .0000E+00 21 .0000E+00 22
.0000E+00 23 .0000E+00 24 .0000E+00

*** AERMOD - VERSION 22112 *** C:\Users\Michael Tirohn\Desktop\HRAs\14726 Beech
Logistics\14726 Con *** 11/16/22
*** AERMET - VERSION 16216 ***
*** 17:12:24

PAGE 219

*** MODELOPTs: RegDFAULT CONC ELEV URBAN ADJ_U*

* SOURCE EMISSION RATE SCALARS WHICH VARY DIURNALLY AND BY DAY OF WEEK
(HRDOW) *

SOURCE ID = L0000192 ; SOURCE TYPE = VOLUME :
 HOUR SCALAR HOUR SCALAR HOUR SCALAR HOUR SCALAR HOUR SCALAR HOUR
 SCALAR HOUR SCALAR HOUR SCALAR

DAY OF WEEK = WEEKDAY

1 .0000E+00 2 .0000E+00 3 .0000E+00 4 .0000E+00 5 .0000E+00 6
.0000E+00 7 .0000E+00 8 .0000E+00
9 .1000E+01 10 .1000E+01 11 .1000E+01 12 .1000E+01 13 .1000E+01 14
.1000E+01 15 .1000E+01 16 .1000E+01
17 .0000E+00 18 .0000E+00 19 .0000E+00 20 .0000E+00 21 .0000E+00 22
.0000E+00 23 .0000E+00 24 .0000E+00

DAY OF WEEK = SATURDAY

1 .0000E+00 2 .0000E+00 3 .0000E+00 4 .0000E+00 5 .0000E+00 6
.0000E+00 7 .0000E+00 8 .0000E+00
9 .0000E+00 10 .0000E+00 11 .0000E+00 12 .0000E+00 13 .0000E+00 14

.0000E+00 15 .0000E+00 16 .0000E+00
17 .0000E+00 18 .0000E+00 19 .0000E+00 20 .0000E+00 21 .0000E+00 22
.0000E+00 23 .0000E+00 24 .0000E+00

DAY OF WEEK = SUNDAY

1 .0000E+00 2 .0000E+00 3 .0000E+00 4 .0000E+00 5 .0000E+00 6
.0000E+00 7 .0000E+00 8 .0000E+00
9 .0000E+00 10 .0000E+00 11 .0000E+00 12 .0000E+00 13 .0000E+00 14
.0000E+00 15 .0000E+00 16 .0000E+00
17 .0000E+00 18 .0000E+00 19 .0000E+00 20 .0000E+00 21 .0000E+00 22
.0000E+00 23 .0000E+00 24 .0000E+00

*** AERMOD - VERSION 22112 *** C:\Users\Michael Tirohn\Desktop\HRAs\14726 Beech
Logistics\14726 Con *** 11/16/22

*** AERMET - VERSION 16216 ***

17:12:24

PAGE 220

*** MODELOPTs: RegDFAULT CONC ELEV URBAN ADJ_U*

* SOURCE EMISSION RATE SCALARS WHICH VARY DIURNALLY AND BY DAY OF WEEK
(HRDOW) *

SOURCE ID = L0000193 ; SOURCE TYPE = VOLUME :
HOUR SCALAR HOUR SCALAR HOUR SCALAR HOUR SCALAR HOUR SCALAR HOUR
SCALAR HOUR SCALAR HOUR SCALAR

DAY OF WEEK = WEEKDAY

1 .0000E+00 2 .0000E+00 3 .0000E+00 4 .0000E+00 5 .0000E+00 6
.0000E+00 7 .0000E+00 8 .0000E+00
9 .1000E+01 10 .1000E+01 11 .1000E+01 12 .1000E+01 13 .1000E+01 14
.1000E+01 15 .1000E+01 16 .1000E+01
17 .0000E+00 18 .0000E+00 19 .0000E+00 20 .0000E+00 21 .0000E+00 22
.0000E+00 23 .0000E+00 24 .0000E+00

DAY OF WEEK = SATURDAY

1 .0000E+00 2 .0000E+00 3 .0000E+00 4 .0000E+00 5 .0000E+00 6
.0000E+00 7 .0000E+00 8 .0000E+00
9 .0000E+00 10 .0000E+00 11 .0000E+00 12 .0000E+00 13 .0000E+00 14
.0000E+00 15 .0000E+00 16 .0000E+00
17 .0000E+00 18 .0000E+00 19 .0000E+00 20 .0000E+00 21 .0000E+00 22
.0000E+00 23 .0000E+00 24 .0000E+00

DAY OF WEEK = SUNDAY

1 .0000E+00 2 .0000E+00 3 .0000E+00 4 .0000E+00 5 .0000E+00 6
.0000E+00 7 .0000E+00 8 .0000E+00
9 .0000E+00 10 .0000E+00 11 .0000E+00 12 .0000E+00 13 .0000E+00 14
.0000E+00 15 .0000E+00 16 .0000E+00
17 .0000E+00 18 .0000E+00 19 .0000E+00 20 .0000E+00 21 .0000E+00 22
.0000E+00 23 .0000E+00 24 .0000E+00

*** AERMOD - VERSION 22112 *** C:\Users\Michael Tirohn\Desktop\HRAs\14726 Beech
Logistics\14726 Con *** 11/16/22

*** AERMET - VERSION 16216 ***

17:12:24

PAGE 221

*** MODELOPTs: RegDFAULT CONC ELEV URBAN ADJ_U*

* SOURCE EMISSION RATE SCALARS WHICH VARY DIURNALLY AND BY DAY OF WEEK
(HRDOW) *

SOURCE ID = L0000194 ; SOURCE TYPE = VOLUME :
HOUR SCALAR HOUR SCALAR HOUR SCALAR HOUR SCALAR HOUR SCALAR HOUR
SCALAR HOUR SCALAR HOUR SCALAR

DAY OF WEEK = WEEKDAY

1 .0000E+00 2 .0000E+00 3 .0000E+00 4 .0000E+00 5 .0000E+00 6
.0000E+00 7 .0000E+00 8 .0000E+00

9 .1000E+01 10 .1000E+01 11 .1000E+01 12 .1000E+01 13 .1000E+01 14
.1000E+01 15 .1000E+01 16 .1000E+01
17 .0000E+00 18 .0000E+00 19 .0000E+00 20 .0000E+00 21 .0000E+00 22
.0000E+00 23 .0000E+00 24 .0000E+00

DAY OF WEEK = SATURDAY

1 .0000E+00 2 .0000E+00 3 .0000E+00 4 .0000E+00 5 .0000E+00 6
.0000E+00 7 .0000E+00 8 .0000E+00
9 .0000E+00 10 .0000E+00 11 .0000E+00 12 .0000E+00 13 .0000E+00 14
.0000E+00 15 .0000E+00 16 .0000E+00
17 .0000E+00 18 .0000E+00 19 .0000E+00 20 .0000E+00 21 .0000E+00 22
.0000E+00 23 .0000E+00 24 .0000E+00

DAY OF WEEK = SUNDAY

1 .0000E+00 2 .0000E+00 3 .0000E+00 4 .0000E+00 5 .0000E+00 6
.0000E+00 7 .0000E+00 8 .0000E+00
9 .0000E+00 10 .0000E+00 11 .0000E+00 12 .0000E+00 13 .0000E+00 14
.0000E+00 15 .0000E+00 16 .0000E+00
17 .0000E+00 18 .0000E+00 19 .0000E+00 20 .0000E+00 21 .0000E+00 22
.0000E+00 23 .0000E+00 24 .0000E+00

*** AERMOD - VERSION 22112 *** C:\Users\Michael Tirohn\Desktop\HRAs\14726 Beech
Logistics\14726 Con *** 11/16/22

*** AERMET - VERSION 16216 ***

*** 17:12:24

PAGE 222

*** MODELOPTs: RegDFAULT CONC ELEV URBAN ADJ_U*

* SOURCE EMISSION RATE SCALARS WHICH VARY DIURNALLY AND BY DAY OF WEEK
(HRDOW) *

SOURCE ID = L0000195 ; SOURCE TYPE = VOLUME :
HOUR SCALAR HOUR SCALAR HOUR SCALAR HOUR SCALAR HOUR SCALAR HOUR
SCALAR HOUR SCALAR HOUR SCALAR

DAY OF WEEK = WEEKDAY

1 .0000E+00 2 .0000E+00 3 .0000E+00 4 .0000E+00 5 .0000E+00 6
.0000E+00 7 .0000E+00 8 .0000E+00
9 .1000E+01 10 .1000E+01 11 .1000E+01 12 .1000E+01 13 .1000E+01 14
.1000E+01 15 .1000E+01 16 .1000E+01
17 .0000E+00 18 .0000E+00 19 .0000E+00 20 .0000E+00 21 .0000E+00 22
.0000E+00 23 .0000E+00 24 .0000E+00

DAY OF WEEK = SATURDAY

1 .0000E+00 2 .0000E+00 3 .0000E+00 4 .0000E+00 5 .0000E+00 6
.0000E+00 7 .0000E+00 8 .0000E+00
9 .0000E+00 10 .0000E+00 11 .0000E+00 12 .0000E+00 13 .0000E+00 14
.0000E+00 15 .0000E+00 16 .0000E+00
17 .0000E+00 18 .0000E+00 19 .0000E+00 20 .0000E+00 21 .0000E+00 22
.0000E+00 23 .0000E+00 24 .0000E+00

DAY OF WEEK = SUNDAY

1 .0000E+00 2 .0000E+00 3 .0000E+00 4 .0000E+00 5 .0000E+00 6
.0000E+00 7 .0000E+00 8 .0000E+00
9 .0000E+00 10 .0000E+00 11 .0000E+00 12 .0000E+00 13 .0000E+00 14
.0000E+00 15 .0000E+00 16 .0000E+00
17 .0000E+00 18 .0000E+00 19 .0000E+00 20 .0000E+00 21 .0000E+00 22
.0000E+00 23 .0000E+00 24 .0000E+00

*** AERMOD - VERSION 22112 *** C:\Users\Michael Tirohn\Desktop\HRAs\14726 Beech
Logistics\14726 Con *** 11/16/22

*** AERMET - VERSION 16216 ***

*** 17:12:24

PAGE 223

*** MODELOPTs: RegDFAULT CONC ELEV URBAN ADJ_U*

* SOURCE EMISSION RATE SCALARS WHICH VARY DIURNALLY AND BY DAY OF WEEK
(HRDOW) *

SOURCE ID = L0000196 ; SOURCE TYPE = VOLUME :
HOUR SCALAR HOUR SCALAR HOUR SCALAR HOUR SCALAR HOUR SCALAR HOUR
SCALAR HOUR SCALAR HOUR SCALAR

DAY OF WEEK = WEEKDAY

1 .0000E+00 2 .0000E+00 3 .0000E+00 4 .0000E+00 5 .0000E+00 6
.0000E+00 7 .0000E+00 8 .0000E+00
9 .1000E+01 10 .1000E+01 11 .1000E+01 12 .1000E+01 13 .1000E+01 14
.1000E+01 15 .1000E+01 16 .1000E+01
17 .0000E+00 18 .0000E+00 19 .0000E+00 20 .0000E+00 21 .0000E+00 22
.0000E+00 23 .0000E+00 24 .0000E+00

DAY OF WEEK = SATURDAY

1 .0000E+00 2 .0000E+00 3 .0000E+00 4 .0000E+00 5 .0000E+00 6
.0000E+00 7 .0000E+00 8 .0000E+00
9 .0000E+00 10 .0000E+00 11 .0000E+00 12 .0000E+00 13 .0000E+00 14
.0000E+00 15 .0000E+00 16 .0000E+00
17 .0000E+00 18 .0000E+00 19 .0000E+00 20 .0000E+00 21 .0000E+00 22
.0000E+00 23 .0000E+00 24 .0000E+00

DAY OF WEEK = SUNDAY

1 .0000E+00 2 .0000E+00 3 .0000E+00 4 .0000E+00 5 .0000E+00 6
.0000E+00 7 .0000E+00 8 .0000E+00
9 .0000E+00 10 .0000E+00 11 .0000E+00 12 .0000E+00 13 .0000E+00 14
.0000E+00 15 .0000E+00 16 .0000E+00
17 .0000E+00 18 .0000E+00 19 .0000E+00 20 .0000E+00 21 .0000E+00 22
.0000E+00 23 .0000E+00 24 .0000E+00

*** AERMOD - VERSION 22112 *** C:\Users\Michael Tirohn\Desktop\HRAs\14726 Beech
Logistics\14726 Con *** 11/16/22
*** AERMET - VERSION 16216 ***
*** 17:12:24

PAGE 224

*** MODELOPTs: RegDFAULT CONC ELEV URBAN ADJ_U*

* SOURCE EMISSION RATE SCALARS WHICH VARY DIURNALLY AND BY DAY OF WEEK
(HRDOW) *

SOURCE ID = L0000197 ; SOURCE TYPE = VOLUME :
HOUR SCALAR HOUR SCALAR HOUR SCALAR HOUR SCALAR HOUR SCALAR HOUR
SCALAR HOUR SCALAR HOUR SCALAR

DAY OF WEEK = WEEKDAY

1 .0000E+00 2 .0000E+00 3 .0000E+00 4 .0000E+00 5 .0000E+00 6
.0000E+00 7 .0000E+00 8 .0000E+00
9 .1000E+01 10 .1000E+01 11 .1000E+01 12 .1000E+01 13 .1000E+01 14
.1000E+01 15 .1000E+01 16 .1000E+01
17 .0000E+00 18 .0000E+00 19 .0000E+00 20 .0000E+00 21 .0000E+00 22
.0000E+00 23 .0000E+00 24 .0000E+00

DAY OF WEEK = SATURDAY

1 .0000E+00 2 .0000E+00 3 .0000E+00 4 .0000E+00 5 .0000E+00 6
.0000E+00 7 .0000E+00 8 .0000E+00
9 .0000E+00 10 .0000E+00 11 .0000E+00 12 .0000E+00 13 .0000E+00 14
.0000E+00 15 .0000E+00 16 .0000E+00
17 .0000E+00 18 .0000E+00 19 .0000E+00 20 .0000E+00 21 .0000E+00 22
.0000E+00 23 .0000E+00 24 .0000E+00

DAY OF WEEK = SUNDAY

1 .0000E+00 2 .0000E+00 3 .0000E+00 4 .0000E+00 5 .0000E+00 6
.0000E+00 7 .0000E+00 8 .0000E+00
9 .0000E+00 10 .0000E+00 11 .0000E+00 12 .0000E+00 13 .0000E+00 14
.0000E+00 15 .0000E+00 16 .0000E+00
17 .0000E+00 18 .0000E+00 19 .0000E+00 20 .0000E+00 21 .0000E+00 22
.0000E+00 23 .0000E+00 24 .0000E+00

*** AERMOD - VERSION 22112 *** C:\Users\Michael Tirohn\Desktop\HRAs\14726 Beech
Logistics\14726 Con *** 11/16/22
*** AERMET - VERSION 16216 ***

*** MODELOPTs: RegDFAULT CONC ELEV URBAN ADJ_U*

* SOURCE EMISSION RATE SCALARS WHICH VARY DIURNALLY AND BY DAY OF WEEK (HRDOW) *

SOURCE ID = L0000198 ; SOURCE TYPE = VOLUME :
HOURLY SCALAR HOURLY SCALAR HOURLY SCALAR HOURLY SCALAR HOURLY SCALAR
SCALAR HOURLY SCALAR HOURLY SCALAR HOURLY SCALAR

DAY OF WEEK = WEEKDAY

Table with 12 columns (1-12) and 6 rows of scalar values for Weekday.

DAY OF WEEK = SATURDAY

Table with 12 columns (1-12) and 6 rows of scalar values for Saturday.

DAY OF WEEK = SUNDAY

Table with 12 columns (1-12) and 6 rows of scalar values for Sunday.

*** AERMOD - VERSION 22112 *** C:\Users\Michael Tirohn\Desktop\HRAs\14726 Beech Logistics\14726 Con *** 11/16/22

*** AERMET - VERSION 16216 ***

*** MODELOPTs: RegDFAULT CONC ELEV URBAN ADJ_U*

* SOURCE EMISSION RATE SCALARS WHICH VARY DIURNALLY AND BY DAY OF WEEK (HRDOW) *

SOURCE ID = L0000199 ; SOURCE TYPE = VOLUME :
HOURLY SCALAR HOURLY SCALAR HOURLY SCALAR HOURLY SCALAR HOURLY SCALAR
SCALAR HOURLY SCALAR HOURLY SCALAR HOURLY SCALAR

DAY OF WEEK = WEEKDAY

Table with 12 columns (1-12) and 6 rows of scalar values for Weekday.

DAY OF WEEK = SATURDAY

Table with 12 columns (1-12) and 6 rows of scalar values for Saturday.

DAY OF WEEK = SUNDAY

Table with 12 columns (1-12) and 1 row of scalar values for Sunday.

.0000E+00 7 .0000E+00 8 .0000E+00
9 .0000E+00 10 .0000E+00 11 .0000E+00 12 .0000E+00 13 .0000E+00 14
.0000E+00 15 .0000E+00 16 .0000E+00
17 .0000E+00 18 .0000E+00 19 .0000E+00 20 .0000E+00 21 .0000E+00 22
.0000E+00 23 .0000E+00 24 .0000E+00

*** AERMOD - VERSION 22112 *** C:\Users\Michael Tirohn\Desktop\HRAs\14726 Beech
Logistics\14726 Con *** 11/16/22
*** AERMET - VERSION 16216 ***
*** 17:12:24

PAGE 227

*** MODELOPTs: RegDFAULT CONC ELEV URBAN ADJ_U*

* SOURCE EMISSION RATE SCALARS WHICH VARY DIURNALLY AND BY DAY OF WEEK
(HRDOW) *

SOURCE ID = L0000200 ; SOURCE TYPE = VOLUME :
HOUR SCALAR HOUR SCALAR HOUR SCALAR HOUR SCALAR HOUR SCALAR HOUR
SCALAR HOUR SCALAR HOUR SCALAR

DAY OF WEEK = WEEKDAY

1 .0000E+00 2 .0000E+00 3 .0000E+00 4 .0000E+00 5 .0000E+00 6
.0000E+00 7 .0000E+00 8 .0000E+00
9 .1000E+01 10 .1000E+01 11 .1000E+01 12 .1000E+01 13 .1000E+01 14
.1000E+01 15 .1000E+01 16 .1000E+01
17 .0000E+00 18 .0000E+00 19 .0000E+00 20 .0000E+00 21 .0000E+00 22
.0000E+00 23 .0000E+00 24 .0000E+00

DAY OF WEEK = SATURDAY

1 .0000E+00 2 .0000E+00 3 .0000E+00 4 .0000E+00 5 .0000E+00 6
.0000E+00 7 .0000E+00 8 .0000E+00
9 .0000E+00 10 .0000E+00 11 .0000E+00 12 .0000E+00 13 .0000E+00 14
.0000E+00 15 .0000E+00 16 .0000E+00
17 .0000E+00 18 .0000E+00 19 .0000E+00 20 .0000E+00 21 .0000E+00 22
.0000E+00 23 .0000E+00 24 .0000E+00

DAY OF WEEK = SUNDAY

1 .0000E+00 2 .0000E+00 3 .0000E+00 4 .0000E+00 5 .0000E+00 6
.0000E+00 7 .0000E+00 8 .0000E+00
9 .0000E+00 10 .0000E+00 11 .0000E+00 12 .0000E+00 13 .0000E+00 14
.0000E+00 15 .0000E+00 16 .0000E+00
17 .0000E+00 18 .0000E+00 19 .0000E+00 20 .0000E+00 21 .0000E+00 22
.0000E+00 23 .0000E+00 24 .0000E+00

*** AERMOD - VERSION 22112 *** C:\Users\Michael Tirohn\Desktop\HRAs\14726 Beech
Logistics\14726 Con *** 11/16/22
*** AERMET - VERSION 16216 ***
*** 17:12:24

PAGE 228

*** MODELOPTs: RegDFAULT CONC ELEV URBAN ADJ_U*

* SOURCE EMISSION RATE SCALARS WHICH VARY DIURNALLY AND BY DAY OF WEEK
(HRDOW) *

SOURCE ID = L0000201 ; SOURCE TYPE = VOLUME :
HOUR SCALAR HOUR SCALAR HOUR SCALAR HOUR SCALAR HOUR SCALAR HOUR
SCALAR HOUR SCALAR HOUR SCALAR

DAY OF WEEK = WEEKDAY

1 .0000E+00 2 .0000E+00 3 .0000E+00 4 .0000E+00 5 .0000E+00 6
.0000E+00 7 .0000E+00 8 .0000E+00
9 .1000E+01 10 .1000E+01 11 .1000E+01 12 .1000E+01 13 .1000E+01 14
.1000E+01 15 .1000E+01 16 .1000E+01
17 .0000E+00 18 .0000E+00 19 .0000E+00 20 .0000E+00 21 .0000E+00 22
.0000E+00 23 .0000E+00 24 .0000E+00

DAY OF WEEK = SATURDAY

1 .0000E+00 2 .0000E+00 3 .0000E+00 4 .0000E+00 5 .0000E+00 6
.0000E+00 7 .0000E+00 8 .0000E+00
9 .0000E+00 10 .0000E+00 11 .0000E+00 12 .0000E+00 13 .0000E+00 14
.0000E+00 15 .0000E+00 16 .0000E+00
17 .0000E+00 18 .0000E+00 19 .0000E+00 20 .0000E+00 21 .0000E+00 22
.0000E+00 23 .0000E+00 24 .0000E+00

DAY OF WEEK = SUNDAY

1 .0000E+00 2 .0000E+00 3 .0000E+00 4 .0000E+00 5 .0000E+00 6
.0000E+00 7 .0000E+00 8 .0000E+00
9 .0000E+00 10 .0000E+00 11 .0000E+00 12 .0000E+00 13 .0000E+00 14
.0000E+00 15 .0000E+00 16 .0000E+00
17 .0000E+00 18 .0000E+00 19 .0000E+00 20 .0000E+00 21 .0000E+00 22
.0000E+00 23 .0000E+00 24 .0000E+00

*** AERMOD - VERSION 22112 *** C:\Users\Michael Tirohn\Desktop\HRAs\14726 Beech
Logistics\14726 Con *** 11/16/22
*** AERMET - VERSION 16216 ***
*** 17:12:24

PAGE 229

*** MODELOPTs: RegDFAULT CONC ELEV URBAN ADJ_U*

* SOURCE EMISSION RATE SCALARS WHICH VARY DIURNALLY AND BY DAY OF WEEK
(HRDOW) *

SOURCE ID = L0000202 ; SOURCE TYPE = VOLUME :
HOUR SCALAR HOUR SCALAR HOUR SCALAR HOUR SCALAR HOUR SCALAR HOUR
SCALAR HOUR SCALAR HOUR SCALAR

DAY OF WEEK = WEEKDAY

1 .0000E+00 2 .0000E+00 3 .0000E+00 4 .0000E+00 5 .0000E+00 6
.0000E+00 7 .0000E+00 8 .0000E+00
9 .1000E+01 10 .1000E+01 11 .1000E+01 12 .1000E+01 13 .1000E+01 14
.1000E+01 15 .1000E+01 16 .1000E+01
17 .0000E+00 18 .0000E+00 19 .0000E+00 20 .0000E+00 21 .0000E+00 22
.0000E+00 23 .0000E+00 24 .0000E+00

DAY OF WEEK = SATURDAY

1 .0000E+00 2 .0000E+00 3 .0000E+00 4 .0000E+00 5 .0000E+00 6
.0000E+00 7 .0000E+00 8 .0000E+00
9 .0000E+00 10 .0000E+00 11 .0000E+00 12 .0000E+00 13 .0000E+00 14
.0000E+00 15 .0000E+00 16 .0000E+00
17 .0000E+00 18 .0000E+00 19 .0000E+00 20 .0000E+00 21 .0000E+00 22
.0000E+00 23 .0000E+00 24 .0000E+00

DAY OF WEEK = SUNDAY

1 .0000E+00 2 .0000E+00 3 .0000E+00 4 .0000E+00 5 .0000E+00 6
.0000E+00 7 .0000E+00 8 .0000E+00
9 .0000E+00 10 .0000E+00 11 .0000E+00 12 .0000E+00 13 .0000E+00 14
.0000E+00 15 .0000E+00 16 .0000E+00
17 .0000E+00 18 .0000E+00 19 .0000E+00 20 .0000E+00 21 .0000E+00 22
.0000E+00 23 .0000E+00 24 .0000E+00

*** AERMOD - VERSION 22112 *** C:\Users\Michael Tirohn\Desktop\HRAs\14726 Beech
Logistics\14726 Con *** 11/16/22
*** AERMET - VERSION 16216 ***
*** 17:12:24

PAGE 230

*** MODELOPTs: RegDFAULT CONC ELEV URBAN ADJ_U*

* SOURCE EMISSION RATE SCALARS WHICH VARY DIURNALLY AND BY DAY OF WEEK
(HRDOW) *

SOURCE ID = L0000203 ; SOURCE TYPE = VOLUME :
HOUR SCALAR HOUR SCALAR HOUR SCALAR HOUR SCALAR HOUR SCALAR HOUR
SCALAR HOUR SCALAR HOUR SCALAR

DAY OF WEEK = WEEKDAY

1 .0000E+00 2 .0000E+00 3 .0000E+00 4 .0000E+00 5 .0000E+00 6
.0000E+00 7 .0000E+00 8 .0000E+00
9 .1000E+01 10 .1000E+01 11 .1000E+01 12 .1000E+01 13 .1000E+01 14
.1000E+01 15 .1000E+01 16 .1000E+01
17 .0000E+00 18 .0000E+00 19 .0000E+00 20 .0000E+00 21 .0000E+00 22
.0000E+00 23 .0000E+00 24 .0000E+00

DAY OF WEEK = SATURDAY

1 .0000E+00 2 .0000E+00 3 .0000E+00 4 .0000E+00 5 .0000E+00 6
.0000E+00 7 .0000E+00 8 .0000E+00
9 .0000E+00 10 .0000E+00 11 .0000E+00 12 .0000E+00 13 .0000E+00 14
.0000E+00 15 .0000E+00 16 .0000E+00
17 .0000E+00 18 .0000E+00 19 .0000E+00 20 .0000E+00 21 .0000E+00 22
.0000E+00 23 .0000E+00 24 .0000E+00

DAY OF WEEK = SUNDAY

1 .0000E+00 2 .0000E+00 3 .0000E+00 4 .0000E+00 5 .0000E+00 6
.0000E+00 7 .0000E+00 8 .0000E+00
9 .0000E+00 10 .0000E+00 11 .0000E+00 12 .0000E+00 13 .0000E+00 14
.0000E+00 15 .0000E+00 16 .0000E+00
17 .0000E+00 18 .0000E+00 19 .0000E+00 20 .0000E+00 21 .0000E+00 22
.0000E+00 23 .0000E+00 24 .0000E+00

*** AERMOD - VERSION 22112 *** C:\Users\Michael Tirohn\Desktop\HRAs\14726 Beech
Logistics\14726 Con *** 11/16/22
*** AERMET - VERSION 16216 ***
*** 17:12:24

PAGE 231

*** MODELOPTs: RegDEFAULT CONC ELEV URBAN ADJ_U*

* SOURCE EMISSION RATE SCALARS WHICH VARY DIURNALLY AND BY DAY OF WEEK
(HRDOW) *

SOURCE ID = L0000204 ; SOURCE TYPE = VOLUME :
HOUR SCALAR HOUR SCALAR HOUR SCALAR HOUR SCALAR HOUR SCALAR HOUR
SCALAR HOUR SCALAR HOUR SCALAR

DAY OF WEEK = WEEKDAY

1 .0000E+00 2 .0000E+00 3 .0000E+00 4 .0000E+00 5 .0000E+00 6
.0000E+00 7 .0000E+00 8 .0000E+00
9 .1000E+01 10 .1000E+01 11 .1000E+01 12 .1000E+01 13 .1000E+01 14
.1000E+01 15 .1000E+01 16 .1000E+01
17 .0000E+00 18 .0000E+00 19 .0000E+00 20 .0000E+00 21 .0000E+00 22
.0000E+00 23 .0000E+00 24 .0000E+00

DAY OF WEEK = SATURDAY

1 .0000E+00 2 .0000E+00 3 .0000E+00 4 .0000E+00 5 .0000E+00 6
.0000E+00 7 .0000E+00 8 .0000E+00
9 .0000E+00 10 .0000E+00 11 .0000E+00 12 .0000E+00 13 .0000E+00 14
.0000E+00 15 .0000E+00 16 .0000E+00
17 .0000E+00 18 .0000E+00 19 .0000E+00 20 .0000E+00 21 .0000E+00 22
.0000E+00 23 .0000E+00 24 .0000E+00

DAY OF WEEK = SUNDAY

1 .0000E+00 2 .0000E+00 3 .0000E+00 4 .0000E+00 5 .0000E+00 6
.0000E+00 7 .0000E+00 8 .0000E+00
9 .0000E+00 10 .0000E+00 11 .0000E+00 12 .0000E+00 13 .0000E+00 14
.0000E+00 15 .0000E+00 16 .0000E+00
17 .0000E+00 18 .0000E+00 19 .0000E+00 20 .0000E+00 21 .0000E+00 22
.0000E+00 23 .0000E+00 24 .0000E+00

*** AERMOD - VERSION 22112 *** C:\Users\Michael Tirohn\Desktop\HRAs\14726 Beech
Logistics\14726 Con *** 11/16/22
*** AERMET - VERSION 16216 ***
*** 17:12:24

PAGE 232

*** MODELOPTs: RegDEFAULT CONC ELEV URBAN ADJ_U*

* SOURCE EMISSION RATE SCALARS WHICH VARY DIURNALLY AND BY DAY OF WEEK (HRDOW) *

SOURCE ID = L0000205 ; SOURCE TYPE = VOLUME :
HOUR SCALAR HOUR SCALAR HOUR SCALAR HOUR SCALAR HOUR SCALAR HOUR
SCALAR HOUR SCALAR HOUR SCALAR

DAY OF WEEK = WEEKDAY

1 .0000E+00 2 .0000E+00 3 .0000E+00 4 .0000E+00 5 .0000E+00 6
.0000E+00 7 .0000E+00 8 .0000E+00
9 .1000E+01 10 .1000E+01 11 .1000E+01 12 .1000E+01 13 .1000E+01 14
.1000E+01 15 .1000E+01 16 .1000E+01
17 .0000E+00 18 .0000E+00 19 .0000E+00 20 .0000E+00 21 .0000E+00 22
.0000E+00 23 .0000E+00 24 .0000E+00

DAY OF WEEK = SATURDAY

1 .0000E+00 2 .0000E+00 3 .0000E+00 4 .0000E+00 5 .0000E+00 6
.0000E+00 7 .0000E+00 8 .0000E+00
9 .0000E+00 10 .0000E+00 11 .0000E+00 12 .0000E+00 13 .0000E+00 14
.0000E+00 15 .0000E+00 16 .0000E+00
17 .0000E+00 18 .0000E+00 19 .0000E+00 20 .0000E+00 21 .0000E+00 22
.0000E+00 23 .0000E+00 24 .0000E+00

DAY OF WEEK = SUNDAY

1 .0000E+00 2 .0000E+00 3 .0000E+00 4 .0000E+00 5 .0000E+00 6
.0000E+00 7 .0000E+00 8 .0000E+00
9 .0000E+00 10 .0000E+00 11 .0000E+00 12 .0000E+00 13 .0000E+00 14
.0000E+00 15 .0000E+00 16 .0000E+00
17 .0000E+00 18 .0000E+00 19 .0000E+00 20 .0000E+00 21 .0000E+00 22
.0000E+00 23 .0000E+00 24 .0000E+00

*** AERMOD - VERSION 22112 *** C:\Users\Michael Tirohn\Desktop\HRAs\14726 Beech
Logistics\14726 Con *** 11/16/22

*** AERMET - VERSION 16216 ***

*** 17:12:24

PAGE 233

*** MODELOPTs: RegDFAULT CONC ELEV URBAN ADJ_U*

* SOURCE EMISSION RATE SCALARS WHICH VARY DIURNALLY AND BY DAY OF WEEK (HRDOW) *

SOURCE ID = L0000206 ; SOURCE TYPE = VOLUME :
HOUR SCALAR HOUR SCALAR HOUR SCALAR HOUR SCALAR HOUR SCALAR HOUR
SCALAR HOUR SCALAR HOUR SCALAR

DAY OF WEEK = WEEKDAY

1 .0000E+00 2 .0000E+00 3 .0000E+00 4 .0000E+00 5 .0000E+00 6
.0000E+00 7 .0000E+00 8 .0000E+00
9 .1000E+01 10 .1000E+01 11 .1000E+01 12 .1000E+01 13 .1000E+01 14
.1000E+01 15 .1000E+01 16 .1000E+01
17 .0000E+00 18 .0000E+00 19 .0000E+00 20 .0000E+00 21 .0000E+00 22
.0000E+00 23 .0000E+00 24 .0000E+00

DAY OF WEEK = SATURDAY

1 .0000E+00 2 .0000E+00 3 .0000E+00 4 .0000E+00 5 .0000E+00 6
.0000E+00 7 .0000E+00 8 .0000E+00
9 .0000E+00 10 .0000E+00 11 .0000E+00 12 .0000E+00 13 .0000E+00 14
.0000E+00 15 .0000E+00 16 .0000E+00
17 .0000E+00 18 .0000E+00 19 .0000E+00 20 .0000E+00 21 .0000E+00 22
.0000E+00 23 .0000E+00 24 .0000E+00

DAY OF WEEK = SUNDAY

1 .0000E+00 2 .0000E+00 3 .0000E+00 4 .0000E+00 5 .0000E+00 6
.0000E+00 7 .0000E+00 8 .0000E+00
9 .0000E+00 10 .0000E+00 11 .0000E+00 12 .0000E+00 13 .0000E+00 14
.0000E+00 15 .0000E+00 16 .0000E+00
17 .0000E+00 18 .0000E+00 19 .0000E+00 20 .0000E+00 21 .0000E+00 22
.0000E+00 23 .0000E+00 24 .0000E+00

PAGE 234

*** MODELOPTs: RegDEFAULT CONC ELEV URBAN ADJ_U*

* SOURCE EMISSION RATE SCALARS WHICH VARY DIURNALLY AND BY DAY OF WEEK
(HRDOW) *

SOURCE ID = L0000207 ; SOURCE TYPE = VOLUME :
HOUR SCALAR HOUR SCALAR HOUR SCALAR HOUR SCALAR HOUR SCALAR HOUR
SCALAR HOUR SCALAR HOUR SCALAR

DAY OF WEEK = WEEKDAY

1	.0000E+00	2	.0000E+00	3	.0000E+00	4	.0000E+00	5	.0000E+00	6	.0000E+00
7	.0000E+00	8	.0000E+00	9	.1000E+01	10	.1000E+01	11	.1000E+01	12	.1000E+01
13	.1000E+01	14	.1000E+01	15	.1000E+01	16	.1000E+01	17	.0000E+00	18	.0000E+00
19	.0000E+00	20	.0000E+00	21	.0000E+00	22	.0000E+00	23	.0000E+00	24	.0000E+00

DAY OF WEEK = SATURDAY

1	.0000E+00	2	.0000E+00	3	.0000E+00	4	.0000E+00	5	.0000E+00	6	.0000E+00
7	.0000E+00	8	.0000E+00	9	.0000E+00	10	.0000E+00	11	.0000E+00	12	.0000E+00
13	.0000E+00	14	.0000E+00	15	.0000E+00	16	.0000E+00	17	.0000E+00	18	.0000E+00
19	.0000E+00	20	.0000E+00	21	.0000E+00	22	.0000E+00	23	.0000E+00	24	.0000E+00

DAY OF WEEK = SUNDAY

1	.0000E+00	2	.0000E+00	3	.0000E+00	4	.0000E+00	5	.0000E+00	6	.0000E+00
7	.0000E+00	8	.0000E+00	9	.0000E+00	10	.0000E+00	11	.0000E+00	12	.0000E+00
13	.0000E+00	14	.0000E+00	15	.0000E+00	16	.0000E+00	17	.0000E+00	18	.0000E+00
19	.0000E+00	20	.0000E+00	21	.0000E+00	22	.0000E+00	23	.0000E+00	24	.0000E+00

PAGE 235

*** MODELOPTs: RegDEFAULT CONC ELEV URBAN ADJ_U*

* SOURCE EMISSION RATE SCALARS WHICH VARY DIURNALLY AND BY DAY OF WEEK
(HRDOW) *

SOURCE ID = L0000208 ; SOURCE TYPE = VOLUME :
HOUR SCALAR HOUR SCALAR HOUR SCALAR HOUR SCALAR HOUR SCALAR HOUR
SCALAR HOUR SCALAR HOUR SCALAR

DAY OF WEEK = WEEKDAY

1	.0000E+00	2	.0000E+00	3	.0000E+00	4	.0000E+00	5	.0000E+00	6	.0000E+00
7	.0000E+00	8	.0000E+00	9	.1000E+01	10	.1000E+01	11	.1000E+01	12	.1000E+01
13	.1000E+01	14	.1000E+01	15	.1000E+01	16	.1000E+01	17	.0000E+00	18	.0000E+00
19	.0000E+00	20	.0000E+00	21	.0000E+00	22	.0000E+00	23	.0000E+00	24	.0000E+00

DAY OF WEEK = SATURDAY

1	.0000E+00	2	.0000E+00	3	.0000E+00	4	.0000E+00	5	.0000E+00	6	.0000E+00
7	.0000E+00	8	.0000E+00	9	.0000E+00	10	.0000E+00	11	.0000E+00	12	.0000E+00
13	.0000E+00	14	.0000E+00	15	.0000E+00	16	.0000E+00	17	.0000E+00	18	.0000E+00
19	.0000E+00	20	.0000E+00	21	.0000E+00	22	.0000E+00	23	.0000E+00	24	.0000E+00

.0000E+00 23 .0000E+00 24 .0000E+00

DAY OF WEEK = SUNDAY

1 .0000E+00 2 .0000E+00 3 .0000E+00 4 .0000E+00 5 .0000E+00 6
.0000E+00 7 .0000E+00 8 .0000E+00
9 .0000E+00 10 .0000E+00 11 .0000E+00 12 .0000E+00 13 .0000E+00 14
.0000E+00 15 .0000E+00 16 .0000E+00
17 .0000E+00 18 .0000E+00 19 .0000E+00 20 .0000E+00 21 .0000E+00 22
.0000E+00 23 .0000E+00 24 .0000E+00

*** AERMOD - VERSION 22112 *** C:\Users\Michael Tirohn\Desktop\HRAs\14726 Beech
Logistics\14726 Con *** 11/16/22

*** AERMET - VERSION 16216 ***

17:12:24

PAGE 236

*** MODELOPTs: RegDFAULT CONC ELEV URBAN ADJ_U*

* SOURCE EMISSION RATE SCALARS WHICH VARY DIURNALLY AND BY DAY OF WEEK
(HRDOW) *

SOURCE ID = L0000209 ; SOURCE TYPE = VOLUME :
HOUR SCALAR HOUR SCALAR HOUR SCALAR HOUR SCALAR HOUR SCALAR HOUR
SCALAR HOUR SCALAR HOUR SCALAR

DAY OF WEEK = WEEKDAY

1 .0000E+00 2 .0000E+00 3 .0000E+00 4 .0000E+00 5 .0000E+00 6
.0000E+00 7 .0000E+00 8 .0000E+00
9 .1000E+01 10 .1000E+01 11 .1000E+01 12 .1000E+01 13 .1000E+01 14
.1000E+01 15 .1000E+01 16 .1000E+01
17 .0000E+00 18 .0000E+00 19 .0000E+00 20 .0000E+00 21 .0000E+00 22
.0000E+00 23 .0000E+00 24 .0000E+00

DAY OF WEEK = SATURDAY

1 .0000E+00 2 .0000E+00 3 .0000E+00 4 .0000E+00 5 .0000E+00 6
.0000E+00 7 .0000E+00 8 .0000E+00
9 .0000E+00 10 .0000E+00 11 .0000E+00 12 .0000E+00 13 .0000E+00 14
.0000E+00 15 .0000E+00 16 .0000E+00
17 .0000E+00 18 .0000E+00 19 .0000E+00 20 .0000E+00 21 .0000E+00 22
.0000E+00 23 .0000E+00 24 .0000E+00

DAY OF WEEK = SUNDAY

1 .0000E+00 2 .0000E+00 3 .0000E+00 4 .0000E+00 5 .0000E+00 6
.0000E+00 7 .0000E+00 8 .0000E+00
9 .0000E+00 10 .0000E+00 11 .0000E+00 12 .0000E+00 13 .0000E+00 14
.0000E+00 15 .0000E+00 16 .0000E+00
17 .0000E+00 18 .0000E+00 19 .0000E+00 20 .0000E+00 21 .0000E+00 22
.0000E+00 23 .0000E+00 24 .0000E+00

*** AERMOD - VERSION 22112 *** C:\Users\Michael Tirohn\Desktop\HRAs\14726 Beech
Logistics\14726 Con *** 11/16/22

*** AERMET - VERSION 16216 ***

17:12:24

PAGE 237

*** MODELOPTs: RegDFAULT CONC ELEV URBAN ADJ_U*

* SOURCE EMISSION RATE SCALARS WHICH VARY DIURNALLY AND BY DAY OF WEEK
(HRDOW) *

SOURCE ID = L0000210 ; SOURCE TYPE = VOLUME :
HOUR SCALAR HOUR SCALAR HOUR SCALAR HOUR SCALAR HOUR SCALAR HOUR
SCALAR HOUR SCALAR HOUR SCALAR

DAY OF WEEK = WEEKDAY

1 .0000E+00 2 .0000E+00 3 .0000E+00 4 .0000E+00 5 .0000E+00 6
.0000E+00 7 .0000E+00 8 .0000E+00
9 .1000E+01 10 .1000E+01 11 .1000E+01 12 .1000E+01 13 .1000E+01 14
.1000E+01 15 .1000E+01 16 .1000E+01

17 .0000E+00 18 .0000E+00 19 .0000E+00 20 .0000E+00 21 .0000E+00 22
.0000E+00 23 .0000E+00 24 .0000E+00

DAY OF WEEK = SATURDAY

1 .0000E+00 2 .0000E+00 3 .0000E+00 4 .0000E+00 5 .0000E+00 6
.0000E+00 7 .0000E+00 8 .0000E+00
9 .0000E+00 10 .0000E+00 11 .0000E+00 12 .0000E+00 13 .0000E+00 14
.0000E+00 15 .0000E+00 16 .0000E+00
17 .0000E+00 18 .0000E+00 19 .0000E+00 20 .0000E+00 21 .0000E+00 22
.0000E+00 23 .0000E+00 24 .0000E+00

DAY OF WEEK = SUNDAY

1 .0000E+00 2 .0000E+00 3 .0000E+00 4 .0000E+00 5 .0000E+00 6
.0000E+00 7 .0000E+00 8 .0000E+00
9 .0000E+00 10 .0000E+00 11 .0000E+00 12 .0000E+00 13 .0000E+00 14
.0000E+00 15 .0000E+00 16 .0000E+00
17 .0000E+00 18 .0000E+00 19 .0000E+00 20 .0000E+00 21 .0000E+00 22
.0000E+00 23 .0000E+00 24 .0000E+00

*** AERMOD - VERSION 22112 *** C:\Users\Michael Tirohn\Desktop\HRAs\14726 Beech
Logistics\14726 Con *** 11/16/22

*** AERMET - VERSION 16216 ***

*** 17:12:24

PAGE 238

*** MODELOPTs: RegDFAULT CONC ELEV URBAN ADJ_U*

* SOURCE EMISSION RATE SCALARS WHICH VARY DIURNALLY AND BY DAY OF WEEK
(HRDOW) *

SOURCE ID = L0000211 ; SOURCE TYPE = VOLUME :
HOUR SCALAR HOUR SCALAR HOUR SCALAR HOUR SCALAR HOUR SCALAR HOUR
SCALAR HOUR SCALAR HOUR SCALAR

DAY OF WEEK = WEEKDAY

1 .0000E+00 2 .0000E+00 3 .0000E+00 4 .0000E+00 5 .0000E+00 6
.0000E+00 7 .0000E+00 8 .0000E+00
9 .1000E+01 10 .1000E+01 11 .1000E+01 12 .1000E+01 13 .1000E+01 14
.1000E+01 15 .1000E+01 16 .1000E+01
17 .0000E+00 18 .0000E+00 19 .0000E+00 20 .0000E+00 21 .0000E+00 22
.0000E+00 23 .0000E+00 24 .0000E+00

DAY OF WEEK = SATURDAY

1 .0000E+00 2 .0000E+00 3 .0000E+00 4 .0000E+00 5 .0000E+00 6
.0000E+00 7 .0000E+00 8 .0000E+00
9 .0000E+00 10 .0000E+00 11 .0000E+00 12 .0000E+00 13 .0000E+00 14
.0000E+00 15 .0000E+00 16 .0000E+00
17 .0000E+00 18 .0000E+00 19 .0000E+00 20 .0000E+00 21 .0000E+00 22
.0000E+00 23 .0000E+00 24 .0000E+00

DAY OF WEEK = SUNDAY

1 .0000E+00 2 .0000E+00 3 .0000E+00 4 .0000E+00 5 .0000E+00 6
.0000E+00 7 .0000E+00 8 .0000E+00
9 .0000E+00 10 .0000E+00 11 .0000E+00 12 .0000E+00 13 .0000E+00 14
.0000E+00 15 .0000E+00 16 .0000E+00
17 .0000E+00 18 .0000E+00 19 .0000E+00 20 .0000E+00 21 .0000E+00 22
.0000E+00 23 .0000E+00 24 .0000E+00

*** AERMOD - VERSION 22112 *** C:\Users\Michael Tirohn\Desktop\HRAs\14726 Beech
Logistics\14726 Con *** 11/16/22

*** AERMET - VERSION 16216 ***

*** 17:12:24

PAGE 239

*** MODELOPTs: RegDFAULT CONC ELEV URBAN ADJ_U*

* SOURCE EMISSION RATE SCALARS WHICH VARY DIURNALLY AND BY DAY OF WEEK
(HRDOW) *

SOURCE ID = L0000212 ; SOURCE TYPE = VOLUME :
HOUR SCALAR HOUR SCALAR HOUR SCALAR HOUR SCALAR HOUR SCALAR HOUR

SCALAR HOUR SCALAR HOUR SCALAR

DAY OF WEEK = WEEKDAY

1 .0000E+00 2 .0000E+00 3 .0000E+00 4 .0000E+00 5 .0000E+00 6
.0000E+00 7 .0000E+00 8 .0000E+00
9 .1000E+01 10 .1000E+01 11 .1000E+01 12 .1000E+01 13 .1000E+01 14
.1000E+01 15 .1000E+01 16 .1000E+01
17 .0000E+00 18 .0000E+00 19 .0000E+00 20 .0000E+00 21 .0000E+00 22
.0000E+00 23 .0000E+00 24 .0000E+00

DAY OF WEEK = SATURDAY

1 .0000E+00 2 .0000E+00 3 .0000E+00 4 .0000E+00 5 .0000E+00 6
.0000E+00 7 .0000E+00 8 .0000E+00
9 .0000E+00 10 .0000E+00 11 .0000E+00 12 .0000E+00 13 .0000E+00 14
.0000E+00 15 .0000E+00 16 .0000E+00
17 .0000E+00 18 .0000E+00 19 .0000E+00 20 .0000E+00 21 .0000E+00 22
.0000E+00 23 .0000E+00 24 .0000E+00

DAY OF WEEK = SUNDAY

1 .0000E+00 2 .0000E+00 3 .0000E+00 4 .0000E+00 5 .0000E+00 6
.0000E+00 7 .0000E+00 8 .0000E+00
9 .0000E+00 10 .0000E+00 11 .0000E+00 12 .0000E+00 13 .0000E+00 14
.0000E+00 15 .0000E+00 16 .0000E+00
17 .0000E+00 18 .0000E+00 19 .0000E+00 20 .0000E+00 21 .0000E+00 22
.0000E+00 23 .0000E+00 24 .0000E+00

*** AERMOD - VERSION 22112 *** C:\Users\Michael Tirohn\Desktop\HRAs\14726 Beech
Logistics\14726 Con *** 11/16/22

*** AERMET - VERSION 16216 ***

17:12:24

PAGE 240

*** MODELOPTs: RegDEFAULT CONC ELEV URBAN ADJ_U*

* SOURCE EMISSION RATE SCALARS WHICH VARY DIURNALLY AND BY DAY OF WEEK
(HRDOW) *

SOURCE ID = L0000213 ; SOURCE TYPE = VOLUME :

SCALAR HOUR SCALAR HOUR SCALAR HOUR SCALAR HOUR SCALAR HOUR SCALAR HOUR
SCALAR HOUR SCALAR HOUR SCALAR

DAY OF WEEK = WEEKDAY

1 .0000E+00 2 .0000E+00 3 .0000E+00 4 .0000E+00 5 .0000E+00 6
.0000E+00 7 .0000E+00 8 .0000E+00
9 .1000E+01 10 .1000E+01 11 .1000E+01 12 .1000E+01 13 .1000E+01 14
.1000E+01 15 .1000E+01 16 .1000E+01
17 .0000E+00 18 .0000E+00 19 .0000E+00 20 .0000E+00 21 .0000E+00 22
.0000E+00 23 .0000E+00 24 .0000E+00

DAY OF WEEK = SATURDAY

1 .0000E+00 2 .0000E+00 3 .0000E+00 4 .0000E+00 5 .0000E+00 6
.0000E+00 7 .0000E+00 8 .0000E+00
9 .0000E+00 10 .0000E+00 11 .0000E+00 12 .0000E+00 13 .0000E+00 14
.0000E+00 15 .0000E+00 16 .0000E+00
17 .0000E+00 18 .0000E+00 19 .0000E+00 20 .0000E+00 21 .0000E+00 22
.0000E+00 23 .0000E+00 24 .0000E+00

DAY OF WEEK = SUNDAY

1 .0000E+00 2 .0000E+00 3 .0000E+00 4 .0000E+00 5 .0000E+00 6
.0000E+00 7 .0000E+00 8 .0000E+00
9 .0000E+00 10 .0000E+00 11 .0000E+00 12 .0000E+00 13 .0000E+00 14
.0000E+00 15 .0000E+00 16 .0000E+00
17 .0000E+00 18 .0000E+00 19 .0000E+00 20 .0000E+00 21 .0000E+00 22
.0000E+00 23 .0000E+00 24 .0000E+00

*** AERMOD - VERSION 22112 *** C:\Users\Michael Tirohn\Desktop\HRAs\14726 Beech
Logistics\14726 Con *** 11/16/22

*** AERMET - VERSION 16216 ***

17:12:24

*** MODELOPTs: RegDFAULT CONC ELEV URBAN ADJ_U*

* SOURCE EMISSION RATE SCALARS WHICH VARY DIURNALLY AND BY DAY OF WEEK (HRDOW) *

SOURCE ID = L0000214 ; SOURCE TYPE = VOLUME :
HOURL SCALAR HOURL SCALAR HOURL SCALAR HOURL SCALAR HOURL SCALAR HOURL SCALAR HOURL SCALAR HOURL SCALAR HOURL SCALAR
SCALAR HOURL SCALAR HOURL SCALAR HOURL SCALAR

DAY OF WEEK = WEEKDAY

1 .0000E+00 2 .0000E+00 3 .0000E+00 4 .0000E+00 5 .0000E+00 6
.0000E+00 7 .0000E+00 8 .0000E+00
9 .1000E+01 10 .1000E+01 11 .1000E+01 12 .1000E+01 13 .1000E+01 14
.1000E+01 15 .1000E+01 16 .1000E+01
17 .0000E+00 18 .0000E+00 19 .0000E+00 20 .0000E+00 21 .0000E+00 22
.0000E+00 23 .0000E+00 24 .0000E+00

DAY OF WEEK = SATURDAY

1 .0000E+00 2 .0000E+00 3 .0000E+00 4 .0000E+00 5 .0000E+00 6
.0000E+00 7 .0000E+00 8 .0000E+00
9 .0000E+00 10 .0000E+00 11 .0000E+00 12 .0000E+00 13 .0000E+00 14
.0000E+00 15 .0000E+00 16 .0000E+00
17 .0000E+00 18 .0000E+00 19 .0000E+00 20 .0000E+00 21 .0000E+00 22
.0000E+00 23 .0000E+00 24 .0000E+00

DAY OF WEEK = SUNDAY

1 .0000E+00 2 .0000E+00 3 .0000E+00 4 .0000E+00 5 .0000E+00 6
.0000E+00 7 .0000E+00 8 .0000E+00
9 .0000E+00 10 .0000E+00 11 .0000E+00 12 .0000E+00 13 .0000E+00 14
.0000E+00 15 .0000E+00 16 .0000E+00
17 .0000E+00 18 .0000E+00 19 .0000E+00 20 .0000E+00 21 .0000E+00 22
.0000E+00 23 .0000E+00 24 .0000E+00

*** AERMOD - VERSION 22112 *** C:\Users\Michael Tirohn\Desktop\HRAs\14726 Beech
Logistics\14726 Con *** 11/16/22

*** AERMET - VERSION 16216 ***

*** 17:12:24

*** MODELOPTs: RegDFAULT CONC ELEV URBAN ADJ_U*

* SOURCE EMISSION RATE SCALARS WHICH VARY DIURNALLY AND BY DAY OF WEEK (HRDOW) *

SOURCE ID = L0000215 ; SOURCE TYPE = VOLUME :
HOURL SCALAR HOURL SCALAR HOURL SCALAR HOURL SCALAR HOURL SCALAR HOURL SCALAR HOURL SCALAR HOURL SCALAR HOURL SCALAR
SCALAR HOURL SCALAR HOURL SCALAR HOURL SCALAR

DAY OF WEEK = WEEKDAY

1 .0000E+00 2 .0000E+00 3 .0000E+00 4 .0000E+00 5 .0000E+00 6
.0000E+00 7 .0000E+00 8 .0000E+00
9 .1000E+01 10 .1000E+01 11 .1000E+01 12 .1000E+01 13 .1000E+01 14
.1000E+01 15 .1000E+01 16 .1000E+01
17 .0000E+00 18 .0000E+00 19 .0000E+00 20 .0000E+00 21 .0000E+00 22
.0000E+00 23 .0000E+00 24 .0000E+00

DAY OF WEEK = SATURDAY

1 .0000E+00 2 .0000E+00 3 .0000E+00 4 .0000E+00 5 .0000E+00 6
.0000E+00 7 .0000E+00 8 .0000E+00
9 .0000E+00 10 .0000E+00 11 .0000E+00 12 .0000E+00 13 .0000E+00 14
.0000E+00 15 .0000E+00 16 .0000E+00
17 .0000E+00 18 .0000E+00 19 .0000E+00 20 .0000E+00 21 .0000E+00 22
.0000E+00 23 .0000E+00 24 .0000E+00

DAY OF WEEK = SUNDAY

1 .0000E+00 2 .0000E+00 3 .0000E+00 4 .0000E+00 5 .0000E+00 6
.0000E+00 7 .0000E+00 8 .0000E+00
9 .0000E+00 10 .0000E+00 11 .0000E+00 12 .0000E+00 13 .0000E+00 14

.0000E+00 15 .0000E+00 16 .0000E+00
17 .0000E+00 18 .0000E+00 19 .0000E+00 20 .0000E+00 21 .0000E+00 22
.0000E+00 23 .0000E+00 24 .0000E+00

*** AERMOD - VERSION 22112 *** C:\Users\Michael Tirohn\Desktop\HRAs\14726 Beech
Logistics\14726 Con *** 11/16/22
*** AERMET - VERSION 16216 ***
*** 17:12:24

PAGE 243

*** MODELOPTs: RegDFAULT CONC ELEV URBAN ADJ_U*

* SOURCE EMISSION RATE SCALARS WHICH VARY DIURNALLY AND BY DAY OF WEEK
(HRDOW) *

SOURCE ID = L0000216 ; SOURCE TYPE = VOLUME :

SCALAR	SCALAR	SCALAR	SCALAR	SCALAR	SCALAR	SCALAR	SCALAR	SCALAR	SCALAR
--------	--------	--------	--------	--------	--------	--------	--------	--------	--------

DAY OF WEEK = WEEKDAY

1	.0000E+00	2	.0000E+00	3	.0000E+00	4	.0000E+00	5	.0000E+00	6
	.0000E+00	7	.0000E+00	8	.0000E+00					
9	.1000E+01	10	.1000E+01	11	.1000E+01	12	.1000E+01	13	.1000E+01	14
	.1000E+01	15	.1000E+01	16	.1000E+01					
17	.0000E+00	18	.0000E+00	19	.0000E+00	20	.0000E+00	21	.0000E+00	22
	.0000E+00	23	.0000E+00	24	.0000E+00					

DAY OF WEEK = SATURDAY

1	.0000E+00	2	.0000E+00	3	.0000E+00	4	.0000E+00	5	.0000E+00	6
	.0000E+00	7	.0000E+00	8	.0000E+00					
9	.0000E+00	10	.0000E+00	11	.0000E+00	12	.0000E+00	13	.0000E+00	14
	.0000E+00	15	.0000E+00	16	.0000E+00					
17	.0000E+00	18	.0000E+00	19	.0000E+00	20	.0000E+00	21	.0000E+00	22
	.0000E+00	23	.0000E+00	24	.0000E+00					

DAY OF WEEK = SUNDAY

1	.0000E+00	2	.0000E+00	3	.0000E+00	4	.0000E+00	5	.0000E+00	6
	.0000E+00	7	.0000E+00	8	.0000E+00					
9	.0000E+00	10	.0000E+00	11	.0000E+00	12	.0000E+00	13	.0000E+00	14
	.0000E+00	15	.0000E+00	16	.0000E+00					
17	.0000E+00	18	.0000E+00	19	.0000E+00	20	.0000E+00	21	.0000E+00	22
	.0000E+00	23	.0000E+00	24	.0000E+00					

*** AERMOD - VERSION 22112 *** C:\Users\Michael Tirohn\Desktop\HRAs\14726 Beech
Logistics\14726 Con *** 11/16/22
*** AERMET - VERSION 16216 ***
*** 17:12:24

PAGE 244

*** MODELOPTs: RegDFAULT CONC ELEV URBAN ADJ_U*

* SOURCE EMISSION RATE SCALARS WHICH VARY DIURNALLY AND BY DAY OF WEEK
(HRDOW) *

SOURCE ID = L0000217 ; SOURCE TYPE = VOLUME :

SCALAR	SCALAR	SCALAR	SCALAR	SCALAR	SCALAR	SCALAR	SCALAR	SCALAR	SCALAR
--------	--------	--------	--------	--------	--------	--------	--------	--------	--------

DAY OF WEEK = WEEKDAY

1	.0000E+00	2	.0000E+00	3	.0000E+00	4	.0000E+00	5	.0000E+00	6
	.0000E+00	7	.0000E+00	8	.0000E+00					
9	.1000E+01	10	.1000E+01	11	.1000E+01	12	.1000E+01	13	.1000E+01	14
	.1000E+01	15	.1000E+01	16	.1000E+01					
17	.0000E+00	18	.0000E+00	19	.0000E+00	20	.0000E+00	21	.0000E+00	22
	.0000E+00	23	.0000E+00	24	.0000E+00					

DAY OF WEEK = SATURDAY

1	.0000E+00	2	.0000E+00	3	.0000E+00	4	.0000E+00	5	.0000E+00	6
	.0000E+00	7	.0000E+00	8	.0000E+00					

9 .0000E+00 10 .0000E+00 11 .0000E+00 12 .0000E+00 13 .0000E+00 14
.0000E+00 15 .0000E+00 16 .0000E+00
17 .0000E+00 18 .0000E+00 19 .0000E+00 20 .0000E+00 21 .0000E+00 22
.0000E+00 23 .0000E+00 24 .0000E+00

DAY OF WEEK = SUNDAY

1 .0000E+00 2 .0000E+00 3 .0000E+00 4 .0000E+00 5 .0000E+00 6
.0000E+00 7 .0000E+00 8 .0000E+00
9 .0000E+00 10 .0000E+00 11 .0000E+00 12 .0000E+00 13 .0000E+00 14
.0000E+00 15 .0000E+00 16 .0000E+00
17 .0000E+00 18 .0000E+00 19 .0000E+00 20 .0000E+00 21 .0000E+00 22
.0000E+00 23 .0000E+00 24 .0000E+00

*** AERMOD - VERSION 22112 *** C:\Users\Michael Tirohn\Desktop\HRAs\14726 Beech
Logistics\14726 Con *** 11/16/22

*** AERMET - VERSION 16216 ***

*** 17:12:24

PAGE 245

*** MODELOPTs: RegDFAULT CONC ELEV URBAN ADJ_U*

* SOURCE EMISSION RATE SCALARS WHICH VARY DIURNALLY AND BY DAY OF WEEK
(HRDOW) *

SOURCE ID = L0000218 ; SOURCE TYPE = VOLUME :
HOUR SCALAR HOUR SCALAR HOUR SCALAR HOUR SCALAR HOUR SCALAR HOUR
SCALAR HOUR SCALAR HOUR SCALAR

DAY OF WEEK = WEEKDAY

1 .0000E+00 2 .0000E+00 3 .0000E+00 4 .0000E+00 5 .0000E+00 6
.0000E+00 7 .0000E+00 8 .0000E+00
9 .1000E+01 10 .1000E+01 11 .1000E+01 12 .1000E+01 13 .1000E+01 14
.1000E+01 15 .1000E+01 16 .1000E+01
17 .0000E+00 18 .0000E+00 19 .0000E+00 20 .0000E+00 21 .0000E+00 22
.0000E+00 23 .0000E+00 24 .0000E+00

DAY OF WEEK = SATURDAY

1 .0000E+00 2 .0000E+00 3 .0000E+00 4 .0000E+00 5 .0000E+00 6
.0000E+00 7 .0000E+00 8 .0000E+00
9 .0000E+00 10 .0000E+00 11 .0000E+00 12 .0000E+00 13 .0000E+00 14
.0000E+00 15 .0000E+00 16 .0000E+00
17 .0000E+00 18 .0000E+00 19 .0000E+00 20 .0000E+00 21 .0000E+00 22
.0000E+00 23 .0000E+00 24 .0000E+00

DAY OF WEEK = SUNDAY

1 .0000E+00 2 .0000E+00 3 .0000E+00 4 .0000E+00 5 .0000E+00 6
.0000E+00 7 .0000E+00 8 .0000E+00
9 .0000E+00 10 .0000E+00 11 .0000E+00 12 .0000E+00 13 .0000E+00 14
.0000E+00 15 .0000E+00 16 .0000E+00
17 .0000E+00 18 .0000E+00 19 .0000E+00 20 .0000E+00 21 .0000E+00 22
.0000E+00 23 .0000E+00 24 .0000E+00

*** AERMOD - VERSION 22112 *** C:\Users\Michael Tirohn\Desktop\HRAs\14726 Beech
Logistics\14726 Con *** 11/16/22

*** AERMET - VERSION 16216 ***

*** 17:12:24

PAGE 246

*** MODELOPTs: RegDFAULT CONC ELEV URBAN ADJ_U*

* SOURCE EMISSION RATE SCALARS WHICH VARY DIURNALLY AND BY DAY OF WEEK
(HRDOW) *

SOURCE ID = L0000219 ; SOURCE TYPE = VOLUME :
HOUR SCALAR HOUR SCALAR HOUR SCALAR HOUR SCALAR HOUR SCALAR HOUR
SCALAR HOUR SCALAR HOUR SCALAR

DAY OF WEEK = WEEKDAY

1 .0000E+00 2 .0000E+00 3 .0000E+00 4 .0000E+00 5 .0000E+00 6

.0000E+00 7 .0000E+00 8 .0000E+00
9 .1000E+01 10 .1000E+01 11 .1000E+01 12 .1000E+01 13 .1000E+01 14
.1000E+01 15 .1000E+01 16 .1000E+01
17 .0000E+00 18 .0000E+00 19 .0000E+00 20 .0000E+00 21 .0000E+00 22
.0000E+00 23 .0000E+00 24 .0000E+00

DAY OF WEEK = SATURDAY

1 .0000E+00 2 .0000E+00 3 .0000E+00 4 .0000E+00 5 .0000E+00 6
.0000E+00 7 .0000E+00 8 .0000E+00
9 .0000E+00 10 .0000E+00 11 .0000E+00 12 .0000E+00 13 .0000E+00 14
.0000E+00 15 .0000E+00 16 .0000E+00
17 .0000E+00 18 .0000E+00 19 .0000E+00 20 .0000E+00 21 .0000E+00 22
.0000E+00 23 .0000E+00 24 .0000E+00

DAY OF WEEK = SUNDAY

1 .0000E+00 2 .0000E+00 3 .0000E+00 4 .0000E+00 5 .0000E+00 6
.0000E+00 7 .0000E+00 8 .0000E+00
9 .0000E+00 10 .0000E+00 11 .0000E+00 12 .0000E+00 13 .0000E+00 14
.0000E+00 15 .0000E+00 16 .0000E+00
17 .0000E+00 18 .0000E+00 19 .0000E+00 20 .0000E+00 21 .0000E+00 22
.0000E+00 23 .0000E+00 24 .0000E+00

*** AERMOD - VERSION 22112 *** C:\Users\Michael Tirohn\Desktop\HRAs\14726 Beech
Logistics\14726 Con *** 11/16/22

*** AERMET - VERSION 16216 ***

17:12:24

PAGE 247

*** MODELOPTs: RegDEFAULT CONC ELEV URBAN ADJ_U*

* SOURCE EMISSION RATE SCALARS WHICH VARY DIURNALLY AND BY DAY OF WEEK
(HRDOW) *

SOURCE ID = L0000220 ; SOURCE TYPE = VOLUME :
HOUR SCALAR HOUR SCALAR HOUR SCALAR HOUR SCALAR HOUR SCALAR HOUR
SCALAR HOUR SCALAR HOUR SCALAR

DAY OF WEEK = WEEKDAY

1 .0000E+00 2 .0000E+00 3 .0000E+00 4 .0000E+00 5 .0000E+00 6
.0000E+00 7 .0000E+00 8 .0000E+00
9 .1000E+01 10 .1000E+01 11 .1000E+01 12 .1000E+01 13 .1000E+01 14
.1000E+01 15 .1000E+01 16 .1000E+01
17 .0000E+00 18 .0000E+00 19 .0000E+00 20 .0000E+00 21 .0000E+00 22
.0000E+00 23 .0000E+00 24 .0000E+00

DAY OF WEEK = SATURDAY

1 .0000E+00 2 .0000E+00 3 .0000E+00 4 .0000E+00 5 .0000E+00 6
.0000E+00 7 .0000E+00 8 .0000E+00
9 .0000E+00 10 .0000E+00 11 .0000E+00 12 .0000E+00 13 .0000E+00 14
.0000E+00 15 .0000E+00 16 .0000E+00
17 .0000E+00 18 .0000E+00 19 .0000E+00 20 .0000E+00 21 .0000E+00 22
.0000E+00 23 .0000E+00 24 .0000E+00

DAY OF WEEK = SUNDAY

1 .0000E+00 2 .0000E+00 3 .0000E+00 4 .0000E+00 5 .0000E+00 6
.0000E+00 7 .0000E+00 8 .0000E+00
9 .0000E+00 10 .0000E+00 11 .0000E+00 12 .0000E+00 13 .0000E+00 14
.0000E+00 15 .0000E+00 16 .0000E+00
17 .0000E+00 18 .0000E+00 19 .0000E+00 20 .0000E+00 21 .0000E+00 22
.0000E+00 23 .0000E+00 24 .0000E+00

*** AERMOD - VERSION 22112 *** C:\Users\Michael Tirohn\Desktop\HRAs\14726 Beech
Logistics\14726 Con *** 11/16/22

*** AERMET - VERSION 16216 ***

17:12:24

PAGE 248

*** MODELOPTs: RegDEFAULT CONC ELEV URBAN ADJ_U*

* SOURCE EMISSION RATE SCALARS WHICH VARY DIURNALLY AND BY DAY OF WEEK
(HRDOW) *

SOURCE ID = L0000221 ; SOURCE TYPE = VOLUME :
HOUR SCALAR HOUR SCALAR HOUR SCALAR HOUR SCALAR HOUR SCALAR HOUR
SCALAR HOUR SCALAR HOUR SCALAR

DAY OF WEEK = WEEKDAY

1 .0000E+00 2 .0000E+00 3 .0000E+00 4 .0000E+00 5 .0000E+00 6
.0000E+00 7 .0000E+00 8 .0000E+00
9 .1000E+01 10 .1000E+01 11 .1000E+01 12 .1000E+01 13 .1000E+01 14
.1000E+01 15 .1000E+01 16 .1000E+01
17 .0000E+00 18 .0000E+00 19 .0000E+00 20 .0000E+00 21 .0000E+00 22
.0000E+00 23 .0000E+00 24 .0000E+00

DAY OF WEEK = SATURDAY

1 .0000E+00 2 .0000E+00 3 .0000E+00 4 .0000E+00 5 .0000E+00 6
.0000E+00 7 .0000E+00 8 .0000E+00
9 .0000E+00 10 .0000E+00 11 .0000E+00 12 .0000E+00 13 .0000E+00 14
.0000E+00 15 .0000E+00 16 .0000E+00
17 .0000E+00 18 .0000E+00 19 .0000E+00 20 .0000E+00 21 .0000E+00 22
.0000E+00 23 .0000E+00 24 .0000E+00

DAY OF WEEK = SUNDAY

1 .0000E+00 2 .0000E+00 3 .0000E+00 4 .0000E+00 5 .0000E+00 6
.0000E+00 7 .0000E+00 8 .0000E+00
9 .0000E+00 10 .0000E+00 11 .0000E+00 12 .0000E+00 13 .0000E+00 14
.0000E+00 15 .0000E+00 16 .0000E+00
17 .0000E+00 18 .0000E+00 19 .0000E+00 20 .0000E+00 21 .0000E+00 22
.0000E+00 23 .0000E+00 24 .0000E+00

*** AERMOD - VERSION 22112 *** C:\Users\Michael Tirohn\Desktop\HRAs\14726 Beech
Logistics\14726 Con *** 11/16/22

*** AERMET - VERSION 16216 ***

17:12:24

PAGE 249

*** MODELOPTs: RegDFAULT CONC ELEV URBAN ADJ_U*

* SOURCE EMISSION RATE SCALARS WHICH VARY DIURNALLY AND BY DAY OF WEEK
(HRDOW) *

SOURCE ID = L0000222 ; SOURCE TYPE = VOLUME :
HOUR SCALAR HOUR SCALAR HOUR SCALAR HOUR SCALAR HOUR SCALAR HOUR
SCALAR HOUR SCALAR HOUR SCALAR

DAY OF WEEK = WEEKDAY

1 .0000E+00 2 .0000E+00 3 .0000E+00 4 .0000E+00 5 .0000E+00 6
.0000E+00 7 .0000E+00 8 .0000E+00
9 .1000E+01 10 .1000E+01 11 .1000E+01 12 .1000E+01 13 .1000E+01 14
.1000E+01 15 .1000E+01 16 .1000E+01
17 .0000E+00 18 .0000E+00 19 .0000E+00 20 .0000E+00 21 .0000E+00 22
.0000E+00 23 .0000E+00 24 .0000E+00

DAY OF WEEK = SATURDAY

1 .0000E+00 2 .0000E+00 3 .0000E+00 4 .0000E+00 5 .0000E+00 6
.0000E+00 7 .0000E+00 8 .0000E+00
9 .0000E+00 10 .0000E+00 11 .0000E+00 12 .0000E+00 13 .0000E+00 14
.0000E+00 15 .0000E+00 16 .0000E+00
17 .0000E+00 18 .0000E+00 19 .0000E+00 20 .0000E+00 21 .0000E+00 22
.0000E+00 23 .0000E+00 24 .0000E+00

DAY OF WEEK = SUNDAY

1 .0000E+00 2 .0000E+00 3 .0000E+00 4 .0000E+00 5 .0000E+00 6
.0000E+00 7 .0000E+00 8 .0000E+00
9 .0000E+00 10 .0000E+00 11 .0000E+00 12 .0000E+00 13 .0000E+00 14
.0000E+00 15 .0000E+00 16 .0000E+00
17 .0000E+00 18 .0000E+00 19 .0000E+00 20 .0000E+00 21 .0000E+00 22
.0000E+00 23 .0000E+00 24 .0000E+00

*** AERMOD - VERSION 22112 *** C:\Users\Michael Tirohn\Desktop\HRAs\14726 Beech
Logistics\14726 Con *** 11/16/22

PAGE 250

*** MODELOPTs: RegDEFAULT CONC ELEV URBAN ADJ_U*

* SOURCE EMISSION RATE SCALARS WHICH VARY DIURNALLY AND BY DAY OF WEEK (HRDOW) *

SOURCE ID = L0000223 ; SOURCE TYPE = VOLUME :
HOUR SCALAR HOUR SCALAR HOUR SCALAR HOUR SCALAR HOUR SCALAR HOUR
SCALAR HOUR SCALAR HOUR SCALAR

DAY OF WEEK = WEEKDAY

1 .0000E+00 2 .0000E+00 3 .0000E+00 4 .0000E+00 5 .0000E+00 6
.0000E+00 7 .0000E+00 8 .0000E+00
9 .1000E+01 10 .1000E+01 11 .1000E+01 12 .1000E+01 13 .1000E+01 14
.1000E+01 15 .1000E+01 16 .1000E+01
17 .0000E+00 18 .0000E+00 19 .0000E+00 20 .0000E+00 21 .0000E+00 22
.0000E+00 23 .0000E+00 24 .0000E+00

DAY OF WEEK = SATURDAY

1 .0000E+00 2 .0000E+00 3 .0000E+00 4 .0000E+00 5 .0000E+00 6
.0000E+00 7 .0000E+00 8 .0000E+00
9 .0000E+00 10 .0000E+00 11 .0000E+00 12 .0000E+00 13 .0000E+00 14
.0000E+00 15 .0000E+00 16 .0000E+00
17 .0000E+00 18 .0000E+00 19 .0000E+00 20 .0000E+00 21 .0000E+00 22
.0000E+00 23 .0000E+00 24 .0000E+00

DAY OF WEEK = SUNDAY

1 .0000E+00 2 .0000E+00 3 .0000E+00 4 .0000E+00 5 .0000E+00 6
.0000E+00 7 .0000E+00 8 .0000E+00
9 .0000E+00 10 .0000E+00 11 .0000E+00 12 .0000E+00 13 .0000E+00 14
.0000E+00 15 .0000E+00 16 .0000E+00
17 .0000E+00 18 .0000E+00 19 .0000E+00 20 .0000E+00 21 .0000E+00 22
.0000E+00 23 .0000E+00 24 .0000E+00

*** AERMOD - VERSION 22112 *** C:\Users\Michael Tirohn\Desktop\HRAs\14726 Beech
Logistics\14726 Con *** 11/16/22

PAGE 251

*** MODELOPTs: RegDEFAULT CONC ELEV URBAN ADJ_U*

* SOURCE EMISSION RATE SCALARS WHICH VARY DIURNALLY AND BY DAY OF WEEK (HRDOW) *

SOURCE ID = L0000224 ; SOURCE TYPE = VOLUME :
HOUR SCALAR HOUR SCALAR HOUR SCALAR HOUR SCALAR HOUR SCALAR HOUR
SCALAR HOUR SCALAR HOUR SCALAR

DAY OF WEEK = WEEKDAY

1 .0000E+00 2 .0000E+00 3 .0000E+00 4 .0000E+00 5 .0000E+00 6
.0000E+00 7 .0000E+00 8 .0000E+00
9 .1000E+01 10 .1000E+01 11 .1000E+01 12 .1000E+01 13 .1000E+01 14
.1000E+01 15 .1000E+01 16 .1000E+01
17 .0000E+00 18 .0000E+00 19 .0000E+00 20 .0000E+00 21 .0000E+00 22
.0000E+00 23 .0000E+00 24 .0000E+00

DAY OF WEEK = SATURDAY

1 .0000E+00 2 .0000E+00 3 .0000E+00 4 .0000E+00 5 .0000E+00 6
.0000E+00 7 .0000E+00 8 .0000E+00
9 .0000E+00 10 .0000E+00 11 .0000E+00 12 .0000E+00 13 .0000E+00 14
.0000E+00 15 .0000E+00 16 .0000E+00
17 .0000E+00 18 .0000E+00 19 .0000E+00 20 .0000E+00 21 .0000E+00 22
.0000E+00 23 .0000E+00 24 .0000E+00

DAY OF WEEK = SUNDAY

1 .0000E+00 2 .0000E+00 3 .0000E+00 4 .0000E+00 5 .0000E+00 6
.0000E+00 7 .0000E+00 8 .0000E+00
9 .0000E+00 10 .0000E+00 11 .0000E+00 12 .0000E+00 13 .0000E+00 14
.0000E+00 15 .0000E+00 16 .0000E+00
17 .0000E+00 18 .0000E+00 19 .0000E+00 20 .0000E+00 21 .0000E+00 22
.0000E+00 23 .0000E+00 24 .0000E+00

*** AERMOD - VERSION 22112 *** C:\Users\Michael Tirohn\Desktop\HRAs\14726 Beech
Logistics\14726 Con *** 11/16/22

*** AERMET - VERSION 16216 ***

17:12:24

PAGE 252

*** MODELOPTs: RegDFAULT CONC ELEV URBAN ADJ_U*

* SOURCE EMISSION RATE SCALARS WHICH VARY DIURNALLY AND BY DAY OF WEEK
(HRDOW) *

SOURCE ID = L0000225 ; SOURCE TYPE = VOLUME :
HOUR SCALAR HOUR SCALAR HOUR SCALAR HOUR SCALAR HOUR SCALAR HOUR
SCALAR HOUR SCALAR HOUR SCALAR

DAY OF WEEK = WEEKDAY

1 .0000E+00 2 .0000E+00 3 .0000E+00 4 .0000E+00 5 .0000E+00 6
.0000E+00 7 .0000E+00 8 .0000E+00
9 .1000E+01 10 .1000E+01 11 .1000E+01 12 .1000E+01 13 .1000E+01 14
.1000E+01 15 .1000E+01 16 .1000E+01
17 .0000E+00 18 .0000E+00 19 .0000E+00 20 .0000E+00 21 .0000E+00 22
.0000E+00 23 .0000E+00 24 .0000E+00

DAY OF WEEK = SATURDAY

1 .0000E+00 2 .0000E+00 3 .0000E+00 4 .0000E+00 5 .0000E+00 6
.0000E+00 7 .0000E+00 8 .0000E+00
9 .0000E+00 10 .0000E+00 11 .0000E+00 12 .0000E+00 13 .0000E+00 14
.0000E+00 15 .0000E+00 16 .0000E+00
17 .0000E+00 18 .0000E+00 19 .0000E+00 20 .0000E+00 21 .0000E+00 22
.0000E+00 23 .0000E+00 24 .0000E+00

DAY OF WEEK = SUNDAY

1 .0000E+00 2 .0000E+00 3 .0000E+00 4 .0000E+00 5 .0000E+00 6
.0000E+00 7 .0000E+00 8 .0000E+00
9 .0000E+00 10 .0000E+00 11 .0000E+00 12 .0000E+00 13 .0000E+00 14
.0000E+00 15 .0000E+00 16 .0000E+00
17 .0000E+00 18 .0000E+00 19 .0000E+00 20 .0000E+00 21 .0000E+00 22
.0000E+00 23 .0000E+00 24 .0000E+00

*** AERMOD - VERSION 22112 *** C:\Users\Michael Tirohn\Desktop\HRAs\14726 Beech
Logistics\14726 Con *** 11/16/22

*** AERMET - VERSION 16216 ***

17:12:24

PAGE 253

*** MODELOPTs: RegDFAULT CONC ELEV URBAN ADJ_U*

* SOURCE EMISSION RATE SCALARS WHICH VARY DIURNALLY AND BY DAY OF WEEK
(HRDOW) *

SOURCE ID = L0000226 ; SOURCE TYPE = VOLUME :
HOUR SCALAR HOUR SCALAR HOUR SCALAR HOUR SCALAR HOUR SCALAR HOUR
SCALAR HOUR SCALAR HOUR SCALAR

DAY OF WEEK = WEEKDAY

1 .0000E+00 2 .0000E+00 3 .0000E+00 4 .0000E+00 5 .0000E+00 6
.0000E+00 7 .0000E+00 8 .0000E+00
9 .1000E+01 10 .1000E+01 11 .1000E+01 12 .1000E+01 13 .1000E+01 14
.1000E+01 15 .1000E+01 16 .1000E+01
17 .0000E+00 18 .0000E+00 19 .0000E+00 20 .0000E+00 21 .0000E+00 22
.0000E+00 23 .0000E+00 24 .0000E+00

DAY OF WEEK = SATURDAY

1 .0000E+00 2 .0000E+00 3 .0000E+00 4 .0000E+00 5 .0000E+00 6
.0000E+00 7 .0000E+00 8 .0000E+00
9 .0000E+00 10 .0000E+00 11 .0000E+00 12 .0000E+00 13 .0000E+00 14
.0000E+00 15 .0000E+00 16 .0000E+00
17 .0000E+00 18 .0000E+00 19 .0000E+00 20 .0000E+00 21 .0000E+00 22
.0000E+00 23 .0000E+00 24 .0000E+00

DAY OF WEEK = SUNDAY

1 .0000E+00 2 .0000E+00 3 .0000E+00 4 .0000E+00 5 .0000E+00 6
.0000E+00 7 .0000E+00 8 .0000E+00
9 .0000E+00 10 .0000E+00 11 .0000E+00 12 .0000E+00 13 .0000E+00 14
.0000E+00 15 .0000E+00 16 .0000E+00
17 .0000E+00 18 .0000E+00 19 .0000E+00 20 .0000E+00 21 .0000E+00 22
.0000E+00 23 .0000E+00 24 .0000E+00

*** AERMOD - VERSION 22112 *** C:\Users\Michael Tirohn\Desktop\HRAs\14726 Beech
Logistics\14726 Con *** 11/16/22
*** AERMET - VERSION 16216 ***
*** 17:12:24

PAGE 254

*** MODELOPTs: RegDFAULT CONC ELEV URBAN ADJ_U*

* SOURCE EMISSION RATE SCALARS WHICH VARY DIURNALLY AND BY DAY OF WEEK
(HRDOW) *

SOURCE ID = L0000227 ; SOURCE TYPE = VOLUME :
HOUR SCALAR HOUR SCALAR HOUR SCALAR HOUR SCALAR HOUR SCALAR HOUR
SCALAR HOUR SCALAR HOUR SCALAR

DAY OF WEEK = WEEKDAY

1 .0000E+00 2 .0000E+00 3 .0000E+00 4 .0000E+00 5 .0000E+00 6
.0000E+00 7 .0000E+00 8 .0000E+00
9 .1000E+01 10 .1000E+01 11 .1000E+01 12 .1000E+01 13 .1000E+01 14
.1000E+01 15 .1000E+01 16 .1000E+01
17 .0000E+00 18 .0000E+00 19 .0000E+00 20 .0000E+00 21 .0000E+00 22
.0000E+00 23 .0000E+00 24 .0000E+00

DAY OF WEEK = SATURDAY

1 .0000E+00 2 .0000E+00 3 .0000E+00 4 .0000E+00 5 .0000E+00 6
.0000E+00 7 .0000E+00 8 .0000E+00
9 .0000E+00 10 .0000E+00 11 .0000E+00 12 .0000E+00 13 .0000E+00 14
.0000E+00 15 .0000E+00 16 .0000E+00
17 .0000E+00 18 .0000E+00 19 .0000E+00 20 .0000E+00 21 .0000E+00 22
.0000E+00 23 .0000E+00 24 .0000E+00

DAY OF WEEK = SUNDAY

1 .0000E+00 2 .0000E+00 3 .0000E+00 4 .0000E+00 5 .0000E+00 6
.0000E+00 7 .0000E+00 8 .0000E+00
9 .0000E+00 10 .0000E+00 11 .0000E+00 12 .0000E+00 13 .0000E+00 14
.0000E+00 15 .0000E+00 16 .0000E+00
17 .0000E+00 18 .0000E+00 19 .0000E+00 20 .0000E+00 21 .0000E+00 22
.0000E+00 23 .0000E+00 24 .0000E+00

*** AERMOD - VERSION 22112 *** C:\Users\Michael Tirohn\Desktop\HRAs\14726 Beech
Logistics\14726 Con *** 11/16/22
*** AERMET - VERSION 16216 ***
*** 17:12:24

PAGE 255

*** MODELOPTs: RegDFAULT CONC ELEV URBAN ADJ_U*

* SOURCE EMISSION RATE SCALARS WHICH VARY DIURNALLY AND BY DAY OF WEEK
(HRDOW) *

SOURCE ID = L0000228 ; SOURCE TYPE = VOLUME :
HOUR SCALAR HOUR SCALAR HOUR SCALAR HOUR SCALAR HOUR SCALAR HOUR
SCALAR HOUR SCALAR HOUR SCALAR

DAY OF WEEK = WEEKDAY

1	.0000E+00	2	.0000E+00	3	.0000E+00	4	.0000E+00	5	.0000E+00	6	
	.0000E+00	7	.0000E+00	8	.0000E+00						
9	.1000E+01	10	.1000E+01	11	.1000E+01	12	.1000E+01	13	.1000E+01	14	
	.1000E+01	15	.1000E+01	16	.1000E+01						
17	.0000E+00	18	.0000E+00	19	.0000E+00	20	.0000E+00	21	.0000E+00	22	
	.0000E+00	23	.0000E+00	24	.0000E+00						

DAY OF WEEK = SATURDAY

1	.0000E+00	2	.0000E+00	3	.0000E+00	4	.0000E+00	5	.0000E+00	6	
	.0000E+00	7	.0000E+00	8	.0000E+00						
9	.0000E+00	10	.0000E+00	11	.0000E+00	12	.0000E+00	13	.0000E+00	14	
	.0000E+00	15	.0000E+00	16	.0000E+00						
17	.0000E+00	18	.0000E+00	19	.0000E+00	20	.0000E+00	21	.0000E+00	22	
	.0000E+00	23	.0000E+00	24	.0000E+00						

DAY OF WEEK = SUNDAY

1	.0000E+00	2	.0000E+00	3	.0000E+00	4	.0000E+00	5	.0000E+00	6	
	.0000E+00	7	.0000E+00	8	.0000E+00						
9	.0000E+00	10	.0000E+00	11	.0000E+00	12	.0000E+00	13	.0000E+00	14	
	.0000E+00	15	.0000E+00	16	.0000E+00						
17	.0000E+00	18	.0000E+00	19	.0000E+00	20	.0000E+00	21	.0000E+00	22	
	.0000E+00	23	.0000E+00	24	.0000E+00						

*** AERMOD - VERSION 22112 *** C:\Users\Michael Tirohn\Desktop\HRAs\14726 Beech Logistics\14726 Con *** 11/16/22

*** AERMET - VERSION 16216 ***

*** 17:12:24

PAGE 256

*** MODELOPTs: RegDFAULT CONC ELEV URBAN ADJ_U*

* SOURCE EMISSION RATE SCALARS WHICH VARY DIURNALLY AND BY DAY OF WEEK (HRDOW) *

SOURCE ID = L0000229											
HOUR	SCALAR	HOUR	SCALAR	HOUR	SCALAR	HOUR	SCALAR	HOUR	SCALAR	HOUR	
SCALAR	HOUR	SCALAR	HOUR	SCALAR							

DAY OF WEEK = WEEKDAY

1	.0000E+00	2	.0000E+00	3	.0000E+00	4	.0000E+00	5	.0000E+00	6	
	.0000E+00	7	.0000E+00	8	.0000E+00						
9	.1000E+01	10	.1000E+01	11	.1000E+01	12	.1000E+01	13	.1000E+01	14	
	.1000E+01	15	.1000E+01	16	.1000E+01						
17	.0000E+00	18	.0000E+00	19	.0000E+00	20	.0000E+00	21	.0000E+00	22	
	.0000E+00	23	.0000E+00	24	.0000E+00						

DAY OF WEEK = SATURDAY

1	.0000E+00	2	.0000E+00	3	.0000E+00	4	.0000E+00	5	.0000E+00	6	
	.0000E+00	7	.0000E+00	8	.0000E+00						
9	.0000E+00	10	.0000E+00	11	.0000E+00	12	.0000E+00	13	.0000E+00	14	
	.0000E+00	15	.0000E+00	16	.0000E+00						
17	.0000E+00	18	.0000E+00	19	.0000E+00	20	.0000E+00	21	.0000E+00	22	
	.0000E+00	23	.0000E+00	24	.0000E+00						

DAY OF WEEK = SUNDAY

1	.0000E+00	2	.0000E+00	3	.0000E+00	4	.0000E+00	5	.0000E+00	6	
	.0000E+00	7	.0000E+00	8	.0000E+00						
9	.0000E+00	10	.0000E+00	11	.0000E+00	12	.0000E+00	13	.0000E+00	14	
	.0000E+00	15	.0000E+00	16	.0000E+00						
17	.0000E+00	18	.0000E+00	19	.0000E+00	20	.0000E+00	21	.0000E+00	22	
	.0000E+00	23	.0000E+00	24	.0000E+00						

*** AERMOD - VERSION 22112 *** C:\Users\Michael Tirohn\Desktop\HRAs\14726 Beech Logistics\14726 Con *** 11/16/22

*** AERMET - VERSION 16216 ***

*** 17:12:24

PAGE 257

*** MODELOPTs: RegDFAULT CONC ELEV URBAN ADJ_U*

* SOURCE EMISSION RATE SCALARS WHICH VARY DIURNALLY AND BY DAY OF WEEK (HRDOW) *

SOURCE ID = L0000230 ; SOURCE TYPE = VOLUME :
HOUR SCALAR HOUR SCALAR HOUR SCALAR HOUR SCALAR HOUR SCALAR HOUR
SCALAR HOUR SCALAR HOUR SCALAR

DAY OF WEEK = WEEKDAY

1 .0000E+00 2 .0000E+00 3 .0000E+00 4 .0000E+00 5 .0000E+00 6
.0000E+00 7 .0000E+00 8 .0000E+00
9 .1000E+01 10 .1000E+01 11 .1000E+01 12 .1000E+01 13 .1000E+01 14
.1000E+01 15 .1000E+01 16 .1000E+01
17 .0000E+00 18 .0000E+00 19 .0000E+00 20 .0000E+00 21 .0000E+00 22
.0000E+00 23 .0000E+00 24 .0000E+00

DAY OF WEEK = SATURDAY

1 .0000E+00 2 .0000E+00 3 .0000E+00 4 .0000E+00 5 .0000E+00 6
.0000E+00 7 .0000E+00 8 .0000E+00
9 .0000E+00 10 .0000E+00 11 .0000E+00 12 .0000E+00 13 .0000E+00 14
.0000E+00 15 .0000E+00 16 .0000E+00
17 .0000E+00 18 .0000E+00 19 .0000E+00 20 .0000E+00 21 .0000E+00 22
.0000E+00 23 .0000E+00 24 .0000E+00

DAY OF WEEK = SUNDAY

1 .0000E+00 2 .0000E+00 3 .0000E+00 4 .0000E+00 5 .0000E+00 6
.0000E+00 7 .0000E+00 8 .0000E+00
9 .0000E+00 10 .0000E+00 11 .0000E+00 12 .0000E+00 13 .0000E+00 14
.0000E+00 15 .0000E+00 16 .0000E+00
17 .0000E+00 18 .0000E+00 19 .0000E+00 20 .0000E+00 21 .0000E+00 22
.0000E+00 23 .0000E+00 24 .0000E+00

*** AERMOD - VERSION 22112 *** C:\Users\Michael Tirohn\Desktop\HRAs\14726 Beech
Logistics\14726 Con *** 11/16/22

*** AERMET - VERSION 16216 ***

17:12:24

PAGE 258

*** MODELOPTs: RegDFAULT CONC ELEV URBAN ADJ_U*

* SOURCE EMISSION RATE SCALARS WHICH VARY DIURNALLY AND BY DAY OF WEEK (HRDOW) *

SOURCE ID = L0000231 ; SOURCE TYPE = VOLUME :
HOUR SCALAR HOUR SCALAR HOUR SCALAR HOUR SCALAR HOUR SCALAR HOUR
SCALAR HOUR SCALAR HOUR SCALAR

DAY OF WEEK = WEEKDAY

1 .0000E+00 2 .0000E+00 3 .0000E+00 4 .0000E+00 5 .0000E+00 6
.0000E+00 7 .0000E+00 8 .0000E+00
9 .1000E+01 10 .1000E+01 11 .1000E+01 12 .1000E+01 13 .1000E+01 14
.1000E+01 15 .1000E+01 16 .1000E+01
17 .0000E+00 18 .0000E+00 19 .0000E+00 20 .0000E+00 21 .0000E+00 22
.0000E+00 23 .0000E+00 24 .0000E+00

DAY OF WEEK = SATURDAY

1 .0000E+00 2 .0000E+00 3 .0000E+00 4 .0000E+00 5 .0000E+00 6
.0000E+00 7 .0000E+00 8 .0000E+00
9 .0000E+00 10 .0000E+00 11 .0000E+00 12 .0000E+00 13 .0000E+00 14
.0000E+00 15 .0000E+00 16 .0000E+00
17 .0000E+00 18 .0000E+00 19 .0000E+00 20 .0000E+00 21 .0000E+00 22
.0000E+00 23 .0000E+00 24 .0000E+00

DAY OF WEEK = SUNDAY

1 .0000E+00 2 .0000E+00 3 .0000E+00 4 .0000E+00 5 .0000E+00 6
.0000E+00 7 .0000E+00 8 .0000E+00
9 .0000E+00 10 .0000E+00 11 .0000E+00 12 .0000E+00 13 .0000E+00 14
.0000E+00 15 .0000E+00 16 .0000E+00
17 .0000E+00 18 .0000E+00 19 .0000E+00 20 .0000E+00 21 .0000E+00 22
.0000E+00

.0000E+00 23 .0000E+00 24 .0000E+00
*** AERMOD - VERSION 22112 *** C:\Users\Michael Tirohn\Desktop\HRAs\14726 Beech
Logistics\14726 Con *** 11/16/22
*** AERMET - VERSION 16216 ***
*** 17:12:24

PAGE 259

*** MODELOPTs: RegDEFAULT CONC ELEV URBAN ADJ_U*

* SOURCE EMISSION RATE SCALARS WHICH VARY DIURNALLY AND BY DAY OF WEEK
(HRDOW) *

SOURCE ID = L0000232 ; SOURCE TYPE = VOLUME :
HOUR SCALAR HOUR SCALAR HOUR SCALAR HOUR SCALAR HOUR SCALAR HOUR
SCALAR HOUR SCALAR HOUR SCALAR

DAY OF WEEK = WEEKDAY

1 .0000E+00 2 .0000E+00 3 .0000E+00 4 .0000E+00 5 .0000E+00 6
.0000E+00 7 .0000E+00 8 .0000E+00
9 .1000E+01 10 .1000E+01 11 .1000E+01 12 .1000E+01 13 .1000E+01 14
.1000E+01 15 .1000E+01 16 .1000E+01
17 .0000E+00 18 .0000E+00 19 .0000E+00 20 .0000E+00 21 .0000E+00 22
.0000E+00 23 .0000E+00 24 .0000E+00

DAY OF WEEK = SATURDAY

1 .0000E+00 2 .0000E+00 3 .0000E+00 4 .0000E+00 5 .0000E+00 6
.0000E+00 7 .0000E+00 8 .0000E+00
9 .0000E+00 10 .0000E+00 11 .0000E+00 12 .0000E+00 13 .0000E+00 14
.0000E+00 15 .0000E+00 16 .0000E+00
17 .0000E+00 18 .0000E+00 19 .0000E+00 20 .0000E+00 21 .0000E+00 22
.0000E+00 23 .0000E+00 24 .0000E+00

DAY OF WEEK = SUNDAY

1 .0000E+00 2 .0000E+00 3 .0000E+00 4 .0000E+00 5 .0000E+00 6
.0000E+00 7 .0000E+00 8 .0000E+00
9 .0000E+00 10 .0000E+00 11 .0000E+00 12 .0000E+00 13 .0000E+00 14
.0000E+00 15 .0000E+00 16 .0000E+00
17 .0000E+00 18 .0000E+00 19 .0000E+00 20 .0000E+00 21 .0000E+00 22
.0000E+00 23 .0000E+00 24 .0000E+00

*** AERMOD - VERSION 22112 *** C:\Users\Michael Tirohn\Desktop\HRAs\14726 Beech
Logistics\14726 Con *** 11/16/22
*** AERMET - VERSION 16216 ***
*** 17:12:24

PAGE 260

*** MODELOPTs: RegDEFAULT CONC ELEV URBAN ADJ_U*

* SOURCE EMISSION RATE SCALARS WHICH VARY DIURNALLY AND BY DAY OF WEEK
(HRDOW) *

SOURCE ID = L0000233 ; SOURCE TYPE = VOLUME :
HOUR SCALAR HOUR SCALAR HOUR SCALAR HOUR SCALAR HOUR SCALAR HOUR
SCALAR HOUR SCALAR HOUR SCALAR

DAY OF WEEK = WEEKDAY

1 .0000E+00 2 .0000E+00 3 .0000E+00 4 .0000E+00 5 .0000E+00 6
.0000E+00 7 .0000E+00 8 .0000E+00
9 .1000E+01 10 .1000E+01 11 .1000E+01 12 .1000E+01 13 .1000E+01 14
.1000E+01 15 .1000E+01 16 .1000E+01
17 .0000E+00 18 .0000E+00 19 .0000E+00 20 .0000E+00 21 .0000E+00 22
.0000E+00 23 .0000E+00 24 .0000E+00

DAY OF WEEK = SATURDAY

1 .0000E+00 2 .0000E+00 3 .0000E+00 4 .0000E+00 5 .0000E+00 6
.0000E+00 7 .0000E+00 8 .0000E+00
9 .0000E+00 10 .0000E+00 11 .0000E+00 12 .0000E+00 13 .0000E+00 14
.0000E+00 15 .0000E+00 16 .0000E+00

17 .0000E+00 18 .0000E+00 19 .0000E+00 20 .0000E+00 21 .0000E+00 22
.0000E+00 23 .0000E+00 24 .0000E+00

DAY OF WEEK = SUNDAY

1 .0000E+00 2 .0000E+00 3 .0000E+00 4 .0000E+00 5 .0000E+00 6
.0000E+00 7 .0000E+00 8 .0000E+00
9 .0000E+00 10 .0000E+00 11 .0000E+00 12 .0000E+00 13 .0000E+00 14
.0000E+00 15 .0000E+00 16 .0000E+00
17 .0000E+00 18 .0000E+00 19 .0000E+00 20 .0000E+00 21 .0000E+00 22
.0000E+00 23 .0000E+00 24 .0000E+00

*** AERMOD - VERSION 22112 *** C:\Users\Michael Tirohn\Desktop\HRAs\14726 Beech
Logistics\14726 Con *** 11/16/22

*** AERMET - VERSION 16216 ***

*** 17:12:24

PAGE 261

*** MODELOPTs: RegDFAULT CONC ELEV URBAN ADJ_U*

* SOURCE EMISSION RATE SCALARS WHICH VARY DIURNALLY AND BY DAY OF WEEK
(HRDOW) *

SOURCE ID = L0000234 ; SOURCE TYPE = VOLUME :
HOUR SCALAR HOUR SCALAR HOUR SCALAR HOUR SCALAR HOUR SCALAR HOUR
SCALAR HOUR SCALAR HOUR SCALAR

DAY OF WEEK = WEEKDAY

1 .0000E+00 2 .0000E+00 3 .0000E+00 4 .0000E+00 5 .0000E+00 6
.0000E+00 7 .0000E+00 8 .0000E+00
9 .1000E+01 10 .1000E+01 11 .1000E+01 12 .1000E+01 13 .1000E+01 14
.1000E+01 15 .1000E+01 16 .1000E+01
17 .0000E+00 18 .0000E+00 19 .0000E+00 20 .0000E+00 21 .0000E+00 22
.0000E+00 23 .0000E+00 24 .0000E+00

DAY OF WEEK = SATURDAY

1 .0000E+00 2 .0000E+00 3 .0000E+00 4 .0000E+00 5 .0000E+00 6
.0000E+00 7 .0000E+00 8 .0000E+00
9 .0000E+00 10 .0000E+00 11 .0000E+00 12 .0000E+00 13 .0000E+00 14
.0000E+00 15 .0000E+00 16 .0000E+00
17 .0000E+00 18 .0000E+00 19 .0000E+00 20 .0000E+00 21 .0000E+00 22
.0000E+00 23 .0000E+00 24 .0000E+00

DAY OF WEEK = SUNDAY

1 .0000E+00 2 .0000E+00 3 .0000E+00 4 .0000E+00 5 .0000E+00 6
.0000E+00 7 .0000E+00 8 .0000E+00
9 .0000E+00 10 .0000E+00 11 .0000E+00 12 .0000E+00 13 .0000E+00 14
.0000E+00 15 .0000E+00 16 .0000E+00
17 .0000E+00 18 .0000E+00 19 .0000E+00 20 .0000E+00 21 .0000E+00 22
.0000E+00 23 .0000E+00 24 .0000E+00

*** AERMOD - VERSION 22112 *** C:\Users\Michael Tirohn\Desktop\HRAs\14726 Beech
Logistics\14726 Con *** 11/16/22

*** AERMET - VERSION 16216 ***

*** 17:12:24

PAGE 262

*** MODELOPTs: RegDFAULT CONC ELEV URBAN ADJ_U*

* SOURCE EMISSION RATE SCALARS WHICH VARY DIURNALLY AND BY DAY OF WEEK
(HRDOW) *

SOURCE ID = L0000235 ; SOURCE TYPE = VOLUME :
HOUR SCALAR HOUR SCALAR HOUR SCALAR HOUR SCALAR HOUR SCALAR HOUR
SCALAR HOUR SCALAR HOUR SCALAR

DAY OF WEEK = WEEKDAY

1 .0000E+00 2 .0000E+00 3 .0000E+00 4 .0000E+00 5 .0000E+00 6
.0000E+00 7 .0000E+00 8 .0000E+00
9 .1000E+01 10 .1000E+01 11 .1000E+01 12 .1000E+01 13 .1000E+01 14

.1000E+01 15 .1000E+01 16 .1000E+01
17 .0000E+00 18 .0000E+00 19 .0000E+00 20 .0000E+00 21 .0000E+00 22
.0000E+00 23 .0000E+00 24 .0000E+00

DAY OF WEEK = SATURDAY

1 .0000E+00 2 .0000E+00 3 .0000E+00 4 .0000E+00 5 .0000E+00 6
.0000E+00 7 .0000E+00 8 .0000E+00
9 .0000E+00 10 .0000E+00 11 .0000E+00 12 .0000E+00 13 .0000E+00 14
.0000E+00 15 .0000E+00 16 .0000E+00
17 .0000E+00 18 .0000E+00 19 .0000E+00 20 .0000E+00 21 .0000E+00 22
.0000E+00 23 .0000E+00 24 .0000E+00

DAY OF WEEK = SUNDAY

1 .0000E+00 2 .0000E+00 3 .0000E+00 4 .0000E+00 5 .0000E+00 6
.0000E+00 7 .0000E+00 8 .0000E+00
9 .0000E+00 10 .0000E+00 11 .0000E+00 12 .0000E+00 13 .0000E+00 14
.0000E+00 15 .0000E+00 16 .0000E+00
17 .0000E+00 18 .0000E+00 19 .0000E+00 20 .0000E+00 21 .0000E+00 22
.0000E+00 23 .0000E+00 24 .0000E+00

*** AERMOD - VERSION 22112 *** C:\Users\Michael Tirohn\Desktop\HRAs\14726 Beech
Logistics\14726 Con *** 11/16/22

*** AERMET - VERSION 16216 ***

17:12:24

PAGE 263

*** MODELOPTs: RegDFAULT CONC ELEV URBAN ADJ_U*

* SOURCE EMISSION RATE SCALARS WHICH VARY DIURNALLY AND BY DAY OF WEEK
(HRDOW) *

SOURCE ID = L0000236 ; SOURCE TYPE = VOLUME :
HOUR SCALAR HOUR SCALAR HOUR SCALAR HOUR SCALAR HOUR SCALAR HOUR
SCALAR HOUR SCALAR HOUR SCALAR

DAY OF WEEK = WEEKDAY

1 .0000E+00 2 .0000E+00 3 .0000E+00 4 .0000E+00 5 .0000E+00 6
.0000E+00 7 .0000E+00 8 .0000E+00
9 .1000E+01 10 .1000E+01 11 .1000E+01 12 .1000E+01 13 .1000E+01 14
.1000E+01 15 .1000E+01 16 .1000E+01
17 .0000E+00 18 .0000E+00 19 .0000E+00 20 .0000E+00 21 .0000E+00 22
.0000E+00 23 .0000E+00 24 .0000E+00

DAY OF WEEK = SATURDAY

1 .0000E+00 2 .0000E+00 3 .0000E+00 4 .0000E+00 5 .0000E+00 6
.0000E+00 7 .0000E+00 8 .0000E+00
9 .0000E+00 10 .0000E+00 11 .0000E+00 12 .0000E+00 13 .0000E+00 14
.0000E+00 15 .0000E+00 16 .0000E+00
17 .0000E+00 18 .0000E+00 19 .0000E+00 20 .0000E+00 21 .0000E+00 22
.0000E+00 23 .0000E+00 24 .0000E+00

DAY OF WEEK = SUNDAY

1 .0000E+00 2 .0000E+00 3 .0000E+00 4 .0000E+00 5 .0000E+00 6
.0000E+00 7 .0000E+00 8 .0000E+00
9 .0000E+00 10 .0000E+00 11 .0000E+00 12 .0000E+00 13 .0000E+00 14
.0000E+00 15 .0000E+00 16 .0000E+00
17 .0000E+00 18 .0000E+00 19 .0000E+00 20 .0000E+00 21 .0000E+00 22
.0000E+00 23 .0000E+00 24 .0000E+00

*** AERMOD - VERSION 22112 *** C:\Users\Michael Tirohn\Desktop\HRAs\14726 Beech
Logistics\14726 Con *** 11/16/22

*** AERMET - VERSION 16216 ***

17:12:24

PAGE 264

*** MODELOPTs: RegDFAULT CONC ELEV URBAN ADJ_U*

* SOURCE EMISSION RATE SCALARS WHICH VARY DIURNALLY AND BY DAY OF WEEK
(HRDOW) *

SOURCE ID = L0000237 ; SOURCE TYPE = VOLUME :

HR HOUR SCALAR HOUR SCALAR HOUR SCALAR HOUR SCALAR HOUR SCALAR HOUR
SCALAR HOUR SCALAR HOUR SCALAR

DAY OF WEEK = WEEKDAY

1 .0000E+00 2 .0000E+00 3 .0000E+00 4 .0000E+00 5 .0000E+00 6
.0000E+00 7 .0000E+00 8 .0000E+00
9 .1000E+01 10 .1000E+01 11 .1000E+01 12 .1000E+01 13 .1000E+01 14
.1000E+01 15 .1000E+01 16 .1000E+01
17 .0000E+00 18 .0000E+00 19 .0000E+00 20 .0000E+00 21 .0000E+00 22
.0000E+00 23 .0000E+00 24 .0000E+00

DAY OF WEEK = SATURDAY

1 .0000E+00 2 .0000E+00 3 .0000E+00 4 .0000E+00 5 .0000E+00 6
.0000E+00 7 .0000E+00 8 .0000E+00
9 .0000E+00 10 .0000E+00 11 .0000E+00 12 .0000E+00 13 .0000E+00 14
.0000E+00 15 .0000E+00 16 .0000E+00
17 .0000E+00 18 .0000E+00 19 .0000E+00 20 .0000E+00 21 .0000E+00 22
.0000E+00 23 .0000E+00 24 .0000E+00

DAY OF WEEK = SUNDAY

1 .0000E+00 2 .0000E+00 3 .0000E+00 4 .0000E+00 5 .0000E+00 6
.0000E+00 7 .0000E+00 8 .0000E+00
9 .0000E+00 10 .0000E+00 11 .0000E+00 12 .0000E+00 13 .0000E+00 14
.0000E+00 15 .0000E+00 16 .0000E+00
17 .0000E+00 18 .0000E+00 19 .0000E+00 20 .0000E+00 21 .0000E+00 22
.0000E+00 23 .0000E+00 24 .0000E+00

*** AERMOD - VERSION 22112 *** C:\Users\Michael Tirohn\Desktop\HRAs\14726 Beech
Logistics\14726 Con *** 11/16/22

*** AERMET - VERSION 16216 ***

*** 17:12:24

PAGE 265

*** MODELOPTs: RegDFAULT CONC ELEV URBAN ADJ_U*

* SOURCE EMISSION RATE SCALARS WHICH VARY DIURNALLY AND BY DAY OF WEEK
(HRDOW) *

SOURCE ID = L0000238 ; SOURCE TYPE = VOLUME :

HR HOUR SCALAR HOUR SCALAR HOUR SCALAR HOUR SCALAR HOUR SCALAR HOUR
SCALAR HOUR SCALAR HOUR SCALAR

DAY OF WEEK = WEEKDAY

1 .0000E+00 2 .0000E+00 3 .0000E+00 4 .0000E+00 5 .0000E+00 6
.0000E+00 7 .0000E+00 8 .0000E+00
9 .1000E+01 10 .1000E+01 11 .1000E+01 12 .1000E+01 13 .1000E+01 14
.1000E+01 15 .1000E+01 16 .1000E+01
17 .0000E+00 18 .0000E+00 19 .0000E+00 20 .0000E+00 21 .0000E+00 22
.0000E+00 23 .0000E+00 24 .0000E+00

DAY OF WEEK = SATURDAY

1 .0000E+00 2 .0000E+00 3 .0000E+00 4 .0000E+00 5 .0000E+00 6
.0000E+00 7 .0000E+00 8 .0000E+00
9 .0000E+00 10 .0000E+00 11 .0000E+00 12 .0000E+00 13 .0000E+00 14
.0000E+00 15 .0000E+00 16 .0000E+00
17 .0000E+00 18 .0000E+00 19 .0000E+00 20 .0000E+00 21 .0000E+00 22
.0000E+00 23 .0000E+00 24 .0000E+00

DAY OF WEEK = SUNDAY

1 .0000E+00 2 .0000E+00 3 .0000E+00 4 .0000E+00 5 .0000E+00 6
.0000E+00 7 .0000E+00 8 .0000E+00
9 .0000E+00 10 .0000E+00 11 .0000E+00 12 .0000E+00 13 .0000E+00 14
.0000E+00 15 .0000E+00 16 .0000E+00
17 .0000E+00 18 .0000E+00 19 .0000E+00 20 .0000E+00 21 .0000E+00 22
.0000E+00 23 .0000E+00 24 .0000E+00

*** AERMOD - VERSION 22112 *** C:\Users\Michael Tirohn\Desktop\HRAs\14726 Beech
Logistics\14726 Con *** 11/16/22

*** AERMET - VERSION 16216 ***

*** 17:12:24

*** MODELOPTs: RegDFAULT CONC ELEV URBAN ADJ_U*

* SOURCE EMISSION RATE SCALARS WHICH VARY DIURNALLY AND BY DAY OF WEEK (HRDOW) *

SOURCE ID = L0000239 ; SOURCE TYPE = VOLUME :
HOUR SCALAR HOUR SCALAR HOUR SCALAR HOUR SCALAR HOUR SCALAR HOUR
SCALAR HOUR SCALAR HOUR SCALAR

DAY OF WEEK = WEEKDAY

1 .0000E+00 2 .0000E+00 3 .0000E+00 4 .0000E+00 5 .0000E+00 6
.0000E+00 7 .0000E+00 8 .0000E+00
9 .1000E+01 10 .1000E+01 11 .1000E+01 12 .1000E+01 13 .1000E+01 14
.1000E+01 15 .1000E+01 16 .1000E+01
17 .0000E+00 18 .0000E+00 19 .0000E+00 20 .0000E+00 21 .0000E+00 22
.0000E+00 23 .0000E+00 24 .0000E+00

DAY OF WEEK = SATURDAY

1 .0000E+00 2 .0000E+00 3 .0000E+00 4 .0000E+00 5 .0000E+00 6
.0000E+00 7 .0000E+00 8 .0000E+00
9 .0000E+00 10 .0000E+00 11 .0000E+00 12 .0000E+00 13 .0000E+00 14
.0000E+00 15 .0000E+00 16 .0000E+00
17 .0000E+00 18 .0000E+00 19 .0000E+00 20 .0000E+00 21 .0000E+00 22
.0000E+00 23 .0000E+00 24 .0000E+00

DAY OF WEEK = SUNDAY

1 .0000E+00 2 .0000E+00 3 .0000E+00 4 .0000E+00 5 .0000E+00 6
.0000E+00 7 .0000E+00 8 .0000E+00
9 .0000E+00 10 .0000E+00 11 .0000E+00 12 .0000E+00 13 .0000E+00 14
.0000E+00 15 .0000E+00 16 .0000E+00
17 .0000E+00 18 .0000E+00 19 .0000E+00 20 .0000E+00 21 .0000E+00 22
.0000E+00 23 .0000E+00 24 .0000E+00

*** AERMOD - VERSION 22112 *** C:\Users\Michael Tirohn\Desktop\HRAs\14726 Beech
Logistics\14726 Con *** 11/16/22

*** AERMET - VERSION 16216 ***

17:12:24

*** MODELOPTs: RegDFAULT CONC ELEV URBAN ADJ_U*

* SOURCE EMISSION RATE SCALARS WHICH VARY DIURNALLY AND BY DAY OF WEEK (HRDOW) *

SOURCE ID = L0000240 ; SOURCE TYPE = VOLUME :
HOUR SCALAR HOUR SCALAR HOUR SCALAR HOUR SCALAR HOUR SCALAR HOUR
SCALAR HOUR SCALAR HOUR SCALAR

DAY OF WEEK = WEEKDAY

1 .0000E+00 2 .0000E+00 3 .0000E+00 4 .0000E+00 5 .0000E+00 6
.0000E+00 7 .0000E+00 8 .0000E+00
9 .1000E+01 10 .1000E+01 11 .1000E+01 12 .1000E+01 13 .1000E+01 14
.1000E+01 15 .1000E+01 16 .1000E+01
17 .0000E+00 18 .0000E+00 19 .0000E+00 20 .0000E+00 21 .0000E+00 22
.0000E+00 23 .0000E+00 24 .0000E+00

DAY OF WEEK = SATURDAY

1 .0000E+00 2 .0000E+00 3 .0000E+00 4 .0000E+00 5 .0000E+00 6
.0000E+00 7 .0000E+00 8 .0000E+00
9 .0000E+00 10 .0000E+00 11 .0000E+00 12 .0000E+00 13 .0000E+00 14
.0000E+00 15 .0000E+00 16 .0000E+00
17 .0000E+00 18 .0000E+00 19 .0000E+00 20 .0000E+00 21 .0000E+00 22
.0000E+00 23 .0000E+00 24 .0000E+00

DAY OF WEEK = SUNDAY

1 .0000E+00 2 .0000E+00 3 .0000E+00 4 .0000E+00 5 .0000E+00 6
.0000E+00 7 .0000E+00 8 .0000E+00

9 .0000E+00 10 .0000E+00 11 .0000E+00 12 .0000E+00 13 .0000E+00 14
.0000E+00 15 .0000E+00 16 .0000E+00
17 .0000E+00 18 .0000E+00 19 .0000E+00 20 .0000E+00 21 .0000E+00 22
.0000E+00 23 .0000E+00 24 .0000E+00

*** AERMOD - VERSION 22112 *** C:\Users\Michael Tirohn\Desktop\HRAs\14726 Beech
Logistics\14726 Con *** 11/16/22
*** AERMET - VERSION 16216 ***
*** 17:12:24

PAGE 268

*** MODELOPTs: RegDFAULT CONC ELEV URBAN ADJ_U*

* SOURCE EMISSION RATE SCALARS WHICH VARY DIURNALLY AND BY DAY OF WEEK
(HRDOW) *

SOURCE ID = L0000241 ; SOURCE TYPE = VOLUME :
HOUR SCALAR HOUR SCALAR HOUR SCALAR HOUR SCALAR HOUR
SCALAR HOUR SCALAR HOUR SCALAR

DAY OF WEEK = WEEKDAY

1 .0000E+00 2 .0000E+00 3 .0000E+00 4 .0000E+00 5 .0000E+00 6
.0000E+00 7 .0000E+00 8 .0000E+00
9 .1000E+01 10 .1000E+01 11 .1000E+01 12 .1000E+01 13 .1000E+01 14
.1000E+01 15 .1000E+01 16 .1000E+01
17 .0000E+00 18 .0000E+00 19 .0000E+00 20 .0000E+00 21 .0000E+00 22
.0000E+00 23 .0000E+00 24 .0000E+00

DAY OF WEEK = SATURDAY

1 .0000E+00 2 .0000E+00 3 .0000E+00 4 .0000E+00 5 .0000E+00 6
.0000E+00 7 .0000E+00 8 .0000E+00
9 .0000E+00 10 .0000E+00 11 .0000E+00 12 .0000E+00 13 .0000E+00 14
.0000E+00 15 .0000E+00 16 .0000E+00
17 .0000E+00 18 .0000E+00 19 .0000E+00 20 .0000E+00 21 .0000E+00 22
.0000E+00 23 .0000E+00 24 .0000E+00

DAY OF WEEK = SUNDAY

1 .0000E+00 2 .0000E+00 3 .0000E+00 4 .0000E+00 5 .0000E+00 6
.0000E+00 7 .0000E+00 8 .0000E+00
9 .0000E+00 10 .0000E+00 11 .0000E+00 12 .0000E+00 13 .0000E+00 14
.0000E+00 15 .0000E+00 16 .0000E+00
17 .0000E+00 18 .0000E+00 19 .0000E+00 20 .0000E+00 21 .0000E+00 22
.0000E+00 23 .0000E+00 24 .0000E+00

*** AERMOD - VERSION 22112 *** C:\Users\Michael Tirohn\Desktop\HRAs\14726 Beech
Logistics\14726 Con *** 11/16/22
*** AERMET - VERSION 16216 ***
*** 17:12:24

PAGE 269

*** MODELOPTs: RegDFAULT CONC ELEV URBAN ADJ_U*

* SOURCE EMISSION RATE SCALARS WHICH VARY DIURNALLY AND BY DAY OF WEEK
(HRDOW) *

SOURCE ID = L0000242 ; SOURCE TYPE = VOLUME :
HOUR SCALAR HOUR SCALAR HOUR SCALAR HOUR SCALAR HOUR
SCALAR HOUR SCALAR HOUR SCALAR

DAY OF WEEK = WEEKDAY

1 .0000E+00 2 .0000E+00 3 .0000E+00 4 .0000E+00 5 .0000E+00 6
.0000E+00 7 .0000E+00 8 .0000E+00
9 .1000E+01 10 .1000E+01 11 .1000E+01 12 .1000E+01 13 .1000E+01 14
.1000E+01 15 .1000E+01 16 .1000E+01
17 .0000E+00 18 .0000E+00 19 .0000E+00 20 .0000E+00 21 .0000E+00 22
.0000E+00 23 .0000E+00 24 .0000E+00

DAY OF WEEK = SATURDAY

1 .0000E+00 2 .0000E+00 3 .0000E+00 4 .0000E+00 5 .0000E+00 6

.0000E+00 7 .0000E+00 8 .0000E+00
9 .0000E+00 10 .0000E+00 11 .0000E+00 12 .0000E+00 13 .0000E+00 14
.0000E+00 15 .0000E+00 16 .0000E+00
17 .0000E+00 18 .0000E+00 19 .0000E+00 20 .0000E+00 21 .0000E+00 22
.0000E+00 23 .0000E+00 24 .0000E+00

DAY OF WEEK = SUNDAY

1 .0000E+00 2 .0000E+00 3 .0000E+00 4 .0000E+00 5 .0000E+00 6
.0000E+00 7 .0000E+00 8 .0000E+00
9 .0000E+00 10 .0000E+00 11 .0000E+00 12 .0000E+00 13 .0000E+00 14
.0000E+00 15 .0000E+00 16 .0000E+00
17 .0000E+00 18 .0000E+00 19 .0000E+00 20 .0000E+00 21 .0000E+00 22
.0000E+00 23 .0000E+00 24 .0000E+00

*** AERMOD - VERSION 22112 *** C:\Users\Michael Tirohn\Desktop\HRAs\14726 Beech
Logistics\14726 Con *** 11/16/22

*** AERMET - VERSION 16216 ***

*** 17:12:24

PAGE 270

*** MODELOPTs: RegDFAULT CONC ELEV URBAN ADJ_U*

* SOURCE EMISSION RATE SCALARS WHICH VARY DIURNALLY AND BY DAY OF WEEK
(HRDOW) *

SOURCE ID = L0000243 ; SOURCE TYPE = VOLUME :
HOUR SCALAR HOUR SCALAR HOUR SCALAR HOUR SCALAR HOUR SCALAR HOUR
SCALAR HOUR SCALAR HOUR SCALAR

DAY OF WEEK = WEEKDAY

1 .0000E+00 2 .0000E+00 3 .0000E+00 4 .0000E+00 5 .0000E+00 6
.0000E+00 7 .0000E+00 8 .0000E+00
9 .1000E+01 10 .1000E+01 11 .1000E+01 12 .1000E+01 13 .1000E+01 14
.1000E+01 15 .1000E+01 16 .1000E+01
17 .0000E+00 18 .0000E+00 19 .0000E+00 20 .0000E+00 21 .0000E+00 22
.0000E+00 23 .0000E+00 24 .0000E+00

DAY OF WEEK = SATURDAY

1 .0000E+00 2 .0000E+00 3 .0000E+00 4 .0000E+00 5 .0000E+00 6
.0000E+00 7 .0000E+00 8 .0000E+00
9 .0000E+00 10 .0000E+00 11 .0000E+00 12 .0000E+00 13 .0000E+00 14
.0000E+00 15 .0000E+00 16 .0000E+00
17 .0000E+00 18 .0000E+00 19 .0000E+00 20 .0000E+00 21 .0000E+00 22
.0000E+00 23 .0000E+00 24 .0000E+00

DAY OF WEEK = SUNDAY

1 .0000E+00 2 .0000E+00 3 .0000E+00 4 .0000E+00 5 .0000E+00 6
.0000E+00 7 .0000E+00 8 .0000E+00
9 .0000E+00 10 .0000E+00 11 .0000E+00 12 .0000E+00 13 .0000E+00 14
.0000E+00 15 .0000E+00 16 .0000E+00
17 .0000E+00 18 .0000E+00 19 .0000E+00 20 .0000E+00 21 .0000E+00 22
.0000E+00 23 .0000E+00 24 .0000E+00

*** AERMOD - VERSION 22112 *** C:\Users\Michael Tirohn\Desktop\HRAs\14726 Beech
Logistics\14726 Con *** 11/16/22

*** AERMET - VERSION 16216 ***

*** 17:12:24

PAGE 271

*** MODELOPTs: RegDFAULT CONC ELEV URBAN ADJ_U*

* SOURCE EMISSION RATE SCALARS WHICH VARY DIURNALLY AND BY DAY OF WEEK
(HRDOW) *

SOURCE ID = L0000244 ; SOURCE TYPE = VOLUME :
HOUR SCALAR HOUR SCALAR HOUR SCALAR HOUR SCALAR HOUR SCALAR HOUR
SCALAR HOUR SCALAR HOUR SCALAR

DAY OF WEEK = WEEKDAY

1 .0000E+00 2 .0000E+00 3 .0000E+00 4 .0000E+00 5 .0000E+00 6
.0000E+00 7 .0000E+00 8 .0000E+00
9 .1000E+01 10 .1000E+01 11 .1000E+01 12 .1000E+01 13 .1000E+01 14
.1000E+01 15 .1000E+01 16 .1000E+01
17 .0000E+00 18 .0000E+00 19 .0000E+00 20 .0000E+00 21 .0000E+00 22
.0000E+00 23 .0000E+00 24 .0000E+00

DAY OF WEEK = SATURDAY

1 .0000E+00 2 .0000E+00 3 .0000E+00 4 .0000E+00 5 .0000E+00 6
.0000E+00 7 .0000E+00 8 .0000E+00
9 .0000E+00 10 .0000E+00 11 .0000E+00 12 .0000E+00 13 .0000E+00 14
.0000E+00 15 .0000E+00 16 .0000E+00
17 .0000E+00 18 .0000E+00 19 .0000E+00 20 .0000E+00 21 .0000E+00 22
.0000E+00 23 .0000E+00 24 .0000E+00

DAY OF WEEK = SUNDAY

1 .0000E+00 2 .0000E+00 3 .0000E+00 4 .0000E+00 5 .0000E+00 6
.0000E+00 7 .0000E+00 8 .0000E+00
9 .0000E+00 10 .0000E+00 11 .0000E+00 12 .0000E+00 13 .0000E+00 14
.0000E+00 15 .0000E+00 16 .0000E+00
17 .0000E+00 18 .0000E+00 19 .0000E+00 20 .0000E+00 21 .0000E+00 22
.0000E+00 23 .0000E+00 24 .0000E+00

*** AERMOD - VERSION 22112 *** C:\Users\Michael Tirohn\Desktop\HRAs\14726 Beech
Logistics\14726 Con *** 11/16/22

*** AERMET - VERSION 16216 ***

17:12:24

PAGE 272

*** MODELOPTs: RegDEFAULT CONC ELEV URBAN ADJ_U*

* SOURCE EMISSION RATE SCALARS WHICH VARY DIURNALLY AND BY DAY OF WEEK
(HRDOW) *

SOURCE ID = L0000245 ; SOURCE TYPE = VOLUME :
HOUR SCALAR HOUR SCALAR HOUR SCALAR HOUR SCALAR HOUR SCALAR HOUR
SCALAR HOUR SCALAR HOUR SCALAR

DAY OF WEEK = WEEKDAY

1 .0000E+00 2 .0000E+00 3 .0000E+00 4 .0000E+00 5 .0000E+00 6
.0000E+00 7 .0000E+00 8 .0000E+00
9 .1000E+01 10 .1000E+01 11 .1000E+01 12 .1000E+01 13 .1000E+01 14
.1000E+01 15 .1000E+01 16 .1000E+01
17 .0000E+00 18 .0000E+00 19 .0000E+00 20 .0000E+00 21 .0000E+00 22
.0000E+00 23 .0000E+00 24 .0000E+00

DAY OF WEEK = SATURDAY

1 .0000E+00 2 .0000E+00 3 .0000E+00 4 .0000E+00 5 .0000E+00 6
.0000E+00 7 .0000E+00 8 .0000E+00
9 .0000E+00 10 .0000E+00 11 .0000E+00 12 .0000E+00 13 .0000E+00 14
.0000E+00 15 .0000E+00 16 .0000E+00
17 .0000E+00 18 .0000E+00 19 .0000E+00 20 .0000E+00 21 .0000E+00 22
.0000E+00 23 .0000E+00 24 .0000E+00

DAY OF WEEK = SUNDAY

1 .0000E+00 2 .0000E+00 3 .0000E+00 4 .0000E+00 5 .0000E+00 6
.0000E+00 7 .0000E+00 8 .0000E+00
9 .0000E+00 10 .0000E+00 11 .0000E+00 12 .0000E+00 13 .0000E+00 14
.0000E+00 15 .0000E+00 16 .0000E+00
17 .0000E+00 18 .0000E+00 19 .0000E+00 20 .0000E+00 21 .0000E+00 22
.0000E+00 23 .0000E+00 24 .0000E+00

*** AERMOD - VERSION 22112 *** C:\Users\Michael Tirohn\Desktop\HRAs\14726 Beech
Logistics\14726 Con *** 11/16/22

*** AERMET - VERSION 16216 ***

17:12:24

PAGE 273

*** MODELOPTs: RegDEFAULT CONC ELEV URBAN ADJ_U*

* SOURCE EMISSION RATE SCALARS WHICH VARY DIURNALLY AND BY DAY OF WEEK

(HRDOW) *

SOURCE ID = L0000246 ; SOURCE TYPE = VOLUME :
HOUR SCALAR HOUR SCALAR HOUR SCALAR HOUR SCALAR HOUR SCALAR HOUR
SCALAR HOUR SCALAR HOUR SCALAR

DAY OF WEEK = WEEKDAY

1 .0000E+00 2 .0000E+00 3 .0000E+00 4 .0000E+00 5 .0000E+00 6
.0000E+00 7 .0000E+00 8 .0000E+00
9 .1000E+01 10 .1000E+01 11 .1000E+01 12 .1000E+01 13 .1000E+01 14
.1000E+01 15 .1000E+01 16 .1000E+01
17 .0000E+00 18 .0000E+00 19 .0000E+00 20 .0000E+00 21 .0000E+00 22
.0000E+00 23 .0000E+00 24 .0000E+00

DAY OF WEEK = SATURDAY

1 .0000E+00 2 .0000E+00 3 .0000E+00 4 .0000E+00 5 .0000E+00 6
.0000E+00 7 .0000E+00 8 .0000E+00
9 .0000E+00 10 .0000E+00 11 .0000E+00 12 .0000E+00 13 .0000E+00 14
.0000E+00 15 .0000E+00 16 .0000E+00
17 .0000E+00 18 .0000E+00 19 .0000E+00 20 .0000E+00 21 .0000E+00 22
.0000E+00 23 .0000E+00 24 .0000E+00

DAY OF WEEK = SUNDAY

1 .0000E+00 2 .0000E+00 3 .0000E+00 4 .0000E+00 5 .0000E+00 6
.0000E+00 7 .0000E+00 8 .0000E+00
9 .0000E+00 10 .0000E+00 11 .0000E+00 12 .0000E+00 13 .0000E+00 14
.0000E+00 15 .0000E+00 16 .0000E+00
17 .0000E+00 18 .0000E+00 19 .0000E+00 20 .0000E+00 21 .0000E+00 22
.0000E+00 23 .0000E+00 24 .0000E+00

*** AERMOD - VERSION 22112 *** C:\Users\Michael Tirohn\Desktop\HRAs\14726 Beech
Logistics\14726 Con *** 11/16/22
*** AERMET - VERSION 16216 ***
*** 17:12:24

PAGE 274

*** MODELOPTs: RegDFAULT CONC ELEV URBAN ADJ_U*

* SOURCE EMISSION RATE SCALARS WHICH VARY DIURNALLY AND BY DAY OF WEEK
(HRDOW) *

SOURCE ID = L0000247 ; SOURCE TYPE = VOLUME :
HOUR SCALAR HOUR SCALAR HOUR SCALAR HOUR SCALAR HOUR SCALAR HOUR
SCALAR HOUR SCALAR HOUR SCALAR

DAY OF WEEK = WEEKDAY

1 .0000E+00 2 .0000E+00 3 .0000E+00 4 .0000E+00 5 .0000E+00 6
.0000E+00 7 .0000E+00 8 .0000E+00
9 .1000E+01 10 .1000E+01 11 .1000E+01 12 .1000E+01 13 .1000E+01 14
.1000E+01 15 .1000E+01 16 .1000E+01
17 .0000E+00 18 .0000E+00 19 .0000E+00 20 .0000E+00 21 .0000E+00 22
.0000E+00 23 .0000E+00 24 .0000E+00

DAY OF WEEK = SATURDAY

1 .0000E+00 2 .0000E+00 3 .0000E+00 4 .0000E+00 5 .0000E+00 6
.0000E+00 7 .0000E+00 8 .0000E+00
9 .0000E+00 10 .0000E+00 11 .0000E+00 12 .0000E+00 13 .0000E+00 14
.0000E+00 15 .0000E+00 16 .0000E+00
17 .0000E+00 18 .0000E+00 19 .0000E+00 20 .0000E+00 21 .0000E+00 22
.0000E+00 23 .0000E+00 24 .0000E+00

DAY OF WEEK = SUNDAY

1 .0000E+00 2 .0000E+00 3 .0000E+00 4 .0000E+00 5 .0000E+00 6
.0000E+00 7 .0000E+00 8 .0000E+00
9 .0000E+00 10 .0000E+00 11 .0000E+00 12 .0000E+00 13 .0000E+00 14
.0000E+00 15 .0000E+00 16 .0000E+00
17 .0000E+00 18 .0000E+00 19 .0000E+00 20 .0000E+00 21 .0000E+00 22
.0000E+00 23 .0000E+00 24 .0000E+00

*** AERMOD - VERSION 22112 *** C:\Users\Michael Tirohn\Desktop\HRAs\14726 Beech

PAGE 275

*** MODELOPTs: RegDEFAULT CONC ELEV URBAN ADJ_U*

* SOURCE EMISSION RATE SCALARS WHICH VARY DIURNALLY AND BY DAY OF WEEK (HRDOW) *

SOURCE ID = L0000248 ; SOURCE TYPE = VOLUME :

Hourly scalar values for Weekdays (Hours 1-24).

DAY OF WEEK = WEEKDAY

Hourly scalar values for Weekdays (Hours 1-24).

DAY OF WEEK = SATURDAY

Hourly scalar values for Saturdays (Hours 1-24).

DAY OF WEEK = SUNDAY

Hourly scalar values for Sundays (Hours 1-24).

*** AERMOD - VERSION 22112 *** C:\Users\Michael Tirohn\Desktop\HRAs\14726 Beech

PAGE 276

*** MODELOPTs: RegDEFAULT CONC ELEV URBAN ADJ_U*

* SOURCE EMISSION RATE SCALARS WHICH VARY DIURNALLY AND BY DAY OF WEEK (HRDOW) *

SOURCE ID = L0000249 ; SOURCE TYPE = VOLUME :

Hourly scalar values for Weekdays (Hours 1-24).

DAY OF WEEK = WEEKDAY

Hourly scalar values for Weekdays (Hours 1-24).

DAY OF WEEK = SATURDAY

Hourly scalar values for Saturdays (Hours 1-24).

DAY OF WEEK = SUNDAY

1 .0000E+00 2 .0000E+00 3 .0000E+00 4 .0000E+00 5 .0000E+00 6
.0000E+00 7 .0000E+00 8 .0000E+00
9 .0000E+00 10 .0000E+00 11 .0000E+00 12 .0000E+00 13 .0000E+00 14
.0000E+00 15 .0000E+00 16 .0000E+00
17 .0000E+00 18 .0000E+00 19 .0000E+00 20 .0000E+00 21 .0000E+00 22
.0000E+00 23 .0000E+00 24 .0000E+00

*** AERMOD - VERSION 22112 *** C:\Users\Michael Tirohn\Desktop\HRAs\14726 Beech
Logistics\14726 Con *** 11/16/22

*** AERMET - VERSION 16216 ***

*** 17:12:24

PAGE 277

*** MODELOPTs: RegDFAULT CONC ELEV URBAN ADJ_U*

* SOURCE EMISSION RATE SCALARS WHICH VARY DIURNALLY AND BY DAY OF WEEK
(HRDOW) *

SOURCE ID = L0000250 ; SOURCE TYPE = VOLUME :
HOUR SCALAR HOUR SCALAR HOUR SCALAR HOUR SCALAR HOUR SCALAR HOUR
SCALAR HOUR SCALAR HOUR SCALAR

DAY OF WEEK = WEEKDAY

1 .0000E+00 2 .0000E+00 3 .0000E+00 4 .0000E+00 5 .0000E+00 6
.0000E+00 7 .0000E+00 8 .0000E+00
9 .1000E+01 10 .1000E+01 11 .1000E+01 12 .1000E+01 13 .1000E+01 14
.1000E+01 15 .1000E+01 16 .1000E+01
17 .0000E+00 18 .0000E+00 19 .0000E+00 20 .0000E+00 21 .0000E+00 22
.0000E+00 23 .0000E+00 24 .0000E+00

DAY OF WEEK = SATURDAY

1 .0000E+00 2 .0000E+00 3 .0000E+00 4 .0000E+00 5 .0000E+00 6
.0000E+00 7 .0000E+00 8 .0000E+00
9 .0000E+00 10 .0000E+00 11 .0000E+00 12 .0000E+00 13 .0000E+00 14
.0000E+00 15 .0000E+00 16 .0000E+00
17 .0000E+00 18 .0000E+00 19 .0000E+00 20 .0000E+00 21 .0000E+00 22
.0000E+00 23 .0000E+00 24 .0000E+00

DAY OF WEEK = SUNDAY

1 .0000E+00 2 .0000E+00 3 .0000E+00 4 .0000E+00 5 .0000E+00 6
.0000E+00 7 .0000E+00 8 .0000E+00
9 .0000E+00 10 .0000E+00 11 .0000E+00 12 .0000E+00 13 .0000E+00 14
.0000E+00 15 .0000E+00 16 .0000E+00
17 .0000E+00 18 .0000E+00 19 .0000E+00 20 .0000E+00 21 .0000E+00 22
.0000E+00 23 .0000E+00 24 .0000E+00

*** AERMOD - VERSION 22112 *** C:\Users\Michael Tirohn\Desktop\HRAs\14726 Beech
Logistics\14726 Con *** 11/16/22

*** AERMET - VERSION 16216 ***

*** 17:12:24

PAGE 278

*** MODELOPTs: RegDFAULT CONC ELEV URBAN ADJ_U*

* SOURCE EMISSION RATE SCALARS WHICH VARY DIURNALLY AND BY DAY OF WEEK
(HRDOW) *

SOURCE ID = L0000251 ; SOURCE TYPE = VOLUME :
HOUR SCALAR HOUR SCALAR HOUR SCALAR HOUR SCALAR HOUR SCALAR HOUR
SCALAR HOUR SCALAR HOUR SCALAR

DAY OF WEEK = WEEKDAY

1 .0000E+00 2 .0000E+00 3 .0000E+00 4 .0000E+00 5 .0000E+00 6
.0000E+00 7 .0000E+00 8 .0000E+00
9 .1000E+01 10 .1000E+01 11 .1000E+01 12 .1000E+01 13 .1000E+01 14
.1000E+01 15 .1000E+01 16 .1000E+01
17 .0000E+00 18 .0000E+00 19 .0000E+00 20 .0000E+00 21 .0000E+00 22
.0000E+00

.0000E+00 23 .0000E+00 24 .0000E+00

DAY OF WEEK = SATURDAY

1 .0000E+00 2 .0000E+00 3 .0000E+00 4 .0000E+00 5 .0000E+00 6
.0000E+00 7 .0000E+00 8 .0000E+00
9 .0000E+00 10 .0000E+00 11 .0000E+00 12 .0000E+00 13 .0000E+00 14
.0000E+00 15 .0000E+00 16 .0000E+00
17 .0000E+00 18 .0000E+00 19 .0000E+00 20 .0000E+00 21 .0000E+00 22
.0000E+00 23 .0000E+00 24 .0000E+00

DAY OF WEEK = SUNDAY

1 .0000E+00 2 .0000E+00 3 .0000E+00 4 .0000E+00 5 .0000E+00 6
.0000E+00 7 .0000E+00 8 .0000E+00
9 .0000E+00 10 .0000E+00 11 .0000E+00 12 .0000E+00 13 .0000E+00 14
.0000E+00 15 .0000E+00 16 .0000E+00
17 .0000E+00 18 .0000E+00 19 .0000E+00 20 .0000E+00 21 .0000E+00 22
.0000E+00 23 .0000E+00 24 .0000E+00

*** AERMOD - VERSION 22112 *** C:\Users\Michael Tirohn\Desktop\HRAs\14726 Beech
Logistics\14726 Con *** 11/16/22
*** AERMET - VERSION 16216 ***
*** 17:12:24

PAGE 279

*** MODELOPTs: RegDFAULT CONC ELEV URBAN ADJ_U*

* SOURCE EMISSION RATE SCALARS WHICH VARY DIURNALLY AND BY DAY OF WEEK
(HRDOW) *

SOURCE ID = L0000252 ; SOURCE TYPE = VOLUME :
HOUR SCALAR HOUR SCALAR HOUR SCALAR HOUR SCALAR HOUR SCALAR HOUR
SCALAR HOUR SCALAR HOUR SCALAR

DAY OF WEEK = WEEKDAY

1 .0000E+00 2 .0000E+00 3 .0000E+00 4 .0000E+00 5 .0000E+00 6
.0000E+00 7 .0000E+00 8 .0000E+00
9 .1000E+01 10 .1000E+01 11 .1000E+01 12 .1000E+01 13 .1000E+01 14
.1000E+01 15 .1000E+01 16 .1000E+01
17 .0000E+00 18 .0000E+00 19 .0000E+00 20 .0000E+00 21 .0000E+00 22
.0000E+00 23 .0000E+00 24 .0000E+00

DAY OF WEEK = SATURDAY

1 .0000E+00 2 .0000E+00 3 .0000E+00 4 .0000E+00 5 .0000E+00 6
.0000E+00 7 .0000E+00 8 .0000E+00
9 .0000E+00 10 .0000E+00 11 .0000E+00 12 .0000E+00 13 .0000E+00 14
.0000E+00 15 .0000E+00 16 .0000E+00
17 .0000E+00 18 .0000E+00 19 .0000E+00 20 .0000E+00 21 .0000E+00 22
.0000E+00 23 .0000E+00 24 .0000E+00

DAY OF WEEK = SUNDAY

1 .0000E+00 2 .0000E+00 3 .0000E+00 4 .0000E+00 5 .0000E+00 6
.0000E+00 7 .0000E+00 8 .0000E+00
9 .0000E+00 10 .0000E+00 11 .0000E+00 12 .0000E+00 13 .0000E+00 14
.0000E+00 15 .0000E+00 16 .0000E+00
17 .0000E+00 18 .0000E+00 19 .0000E+00 20 .0000E+00 21 .0000E+00 22
.0000E+00 23 .0000E+00 24 .0000E+00

*** AERMOD - VERSION 22112 *** C:\Users\Michael Tirohn\Desktop\HRAs\14726 Beech
Logistics\14726 Con *** 11/16/22
*** AERMET - VERSION 16216 ***
*** 17:12:24

PAGE 280

*** MODELOPTs: RegDFAULT CONC ELEV URBAN ADJ_U*

* SOURCE EMISSION RATE SCALARS WHICH VARY DIURNALLY AND BY DAY OF WEEK
(HRDOW) *

SOURCE ID = L0000252 ; SOURCE TYPE = VOLUME :
HOUR SCALAR HOUR SCALAR HOUR SCALAR HOUR SCALAR HOUR SCALAR HOUR
SCALAR HOUR SCALAR HOUR SCALAR

DAY OF WEEK = WEEKDAY

1	.0000E+00	2	.0000E+00	3	.0000E+00	4	.0000E+00	5	.0000E+00	6	
	.0000E+00	7	.0000E+00	8	.0000E+00						
9	.1000E+01	10	.1000E+01	11	.1000E+01	12	.1000E+01	13	.1000E+01	14	
	.1000E+01	15	.1000E+01	16	.1000E+01						
17	.0000E+00	18	.0000E+00	19	.0000E+00	20	.0000E+00	21	.0000E+00	22	
	.0000E+00	23	.0000E+00	24	.0000E+00						

DAY OF WEEK = SATURDAY

1	.0000E+00	2	.0000E+00	3	.0000E+00	4	.0000E+00	5	.0000E+00	6	
	.0000E+00	7	.0000E+00	8	.0000E+00						
9	.0000E+00	10	.0000E+00	11	.0000E+00	12	.0000E+00	13	.0000E+00	14	
	.0000E+00	15	.0000E+00	16	.0000E+00						
17	.0000E+00	18	.0000E+00	19	.0000E+00	20	.0000E+00	21	.0000E+00	22	
	.0000E+00	23	.0000E+00	24	.0000E+00						

DAY OF WEEK = SUNDAY

1	.0000E+00	2	.0000E+00	3	.0000E+00	4	.0000E+00	5	.0000E+00	6	
	.0000E+00	7	.0000E+00	8	.0000E+00						
9	.0000E+00	10	.0000E+00	11	.0000E+00	12	.0000E+00	13	.0000E+00	14	
	.0000E+00	15	.0000E+00	16	.0000E+00						
17	.0000E+00	18	.0000E+00	19	.0000E+00	20	.0000E+00	21	.0000E+00	22	
	.0000E+00	23	.0000E+00	24	.0000E+00						

*** AERMOD - VERSION 22112 *** C:\Users\Michael Tirohn\Desktop\HRAs\14726 Beech Logistics\14726 Con *** 11/16/22

*** AERMET - VERSION 16216 ***

*** 17:12:24

PAGE 281

*** MODELOPTs: RegDEFAULT CONC ELEV URBAN ADJ_U*

* SOURCE EMISSION RATE SCALARS WHICH VARY DIURNALLY AND BY DAY OF WEEK (HRDOW) *

SOURCE ID = L0000254											
HOUR	SCALAR	HOUR	SCALAR	HOUR	SCALAR	HOUR	SCALAR	HOUR	SCALAR	HOUR	
SCALAR	HOUR	SCALAR	HOUR	SCALAR							

DAY OF WEEK = WEEKDAY

1	.0000E+00	2	.0000E+00	3	.0000E+00	4	.0000E+00	5	.0000E+00	6	
	.0000E+00	7	.0000E+00	8	.0000E+00						
9	.1000E+01	10	.1000E+01	11	.1000E+01	12	.1000E+01	13	.1000E+01	14	
	.1000E+01	15	.1000E+01	16	.1000E+01						
17	.0000E+00	18	.0000E+00	19	.0000E+00	20	.0000E+00	21	.0000E+00	22	
	.0000E+00	23	.0000E+00	24	.0000E+00						

DAY OF WEEK = SATURDAY

1	.0000E+00	2	.0000E+00	3	.0000E+00	4	.0000E+00	5	.0000E+00	6	
	.0000E+00	7	.0000E+00	8	.0000E+00						
9	.0000E+00	10	.0000E+00	11	.0000E+00	12	.0000E+00	13	.0000E+00	14	
	.0000E+00	15	.0000E+00	16	.0000E+00						
17	.0000E+00	18	.0000E+00	19	.0000E+00	20	.0000E+00	21	.0000E+00	22	
	.0000E+00	23	.0000E+00	24	.0000E+00						

DAY OF WEEK = SUNDAY

1	.0000E+00	2	.0000E+00	3	.0000E+00	4	.0000E+00	5	.0000E+00	6	
	.0000E+00	7	.0000E+00	8	.0000E+00						
9	.0000E+00	10	.0000E+00	11	.0000E+00	12	.0000E+00	13	.0000E+00	14	
	.0000E+00	15	.0000E+00	16	.0000E+00						
17	.0000E+00	18	.0000E+00	19	.0000E+00	20	.0000E+00	21	.0000E+00	22	
	.0000E+00	23	.0000E+00	24	.0000E+00						

*** AERMOD - VERSION 22112 *** C:\Users\Michael Tirohn\Desktop\HRAs\14726 Beech Logistics\14726 Con *** 11/16/22

*** AERMET - VERSION 16216 ***

*** 17:12:24

PAGE 282

*** MODELOPTs: RegDFAULT CONC ELEV URBAN ADJ_U*

* SOURCE EMISSION RATE SCALARS WHICH VARY DIURNALLY AND BY DAY OF WEEK (HRDOW) *

SOURCE ID = L0000255 ; SOURCE TYPE = VOLUME :

Hourly emission rate scalars for Weekday, Saturday, and Sunday.

DAY OF WEEK = WEEKDAY

Hourly emission rate scalars for Weekday (Days 1-7).

DAY OF WEEK = SATURDAY

Hourly emission rate scalars for Saturday (Days 8-14).

DAY OF WEEK = SUNDAY

Hourly emission rate scalars for Sunday (Days 15-21).

*** AERMOD - VERSION 22112 *** C:\Users\Michael Tirohn\Desktop\HRAs\14726 Beech Logistics\14726 Con *** 11/16/22

*** AERMET - VERSION 16216 ***

17:12:24

PAGE 283

*** MODELOPTs: RegDFAULT CONC ELEV URBAN ADJ_U*

* SOURCE EMISSION RATE SCALARS WHICH VARY DIURNALLY AND BY DAY OF WEEK (HRDOW) *

SOURCE ID = L0000255 ; SOURCE TYPE = VOLUME :

Hourly emission rate scalars for Weekday, Saturday, and Sunday.

DAY OF WEEK = WEEKDAY

Hourly emission rate scalars for Weekday (Days 1-7).

DAY OF WEEK = SATURDAY

Hourly emission rate scalars for Saturday (Days 8-14).

DAY OF WEEK = SUNDAY

Hourly emission rate scalars for Sunday (Days 15-21).

```

17 .0000E+00 18 .0000E+00 19 .0000E+00 20 .0000E+00 21 .0000E+00 22
.0000E+00 23 .0000E+00 24 .0000E+00
*** AERMOD - VERSION 22112 *** *** C:\Users\Michael Tirohn\Desktop\HRAs\14726 Beech
Logistics\14726 Con *** 11/16/22
*** AERMET - VERSION 16216 ***
*** 17:12:24

```

PAGE 284

*** MODELOPTs: RegDFAULT CONC ELEV URBAN ADJ_U*

* SOURCE EMISSION RATE SCALARS WHICH VARY DIURNALLY AND BY DAY OF WEEK (HRDOW) *

SOURCE ID = L0000257 ; SOURCE TYPE = VOLUME :
 HOUR SCALAR HOUR SCALAR HOUR SCALAR HOUR SCALAR HOUR SCALAR HOUR
 SCALAR HOUR SCALAR HOUR SCALAR

DAY OF WEEK = WEEKDAY

1	.0000E+00	2	.0000E+00	3	.0000E+00	4	.0000E+00	5	.0000E+00	6	
	.0000E+00	7	.0000E+00	8	.0000E+00						
9	.1000E+01	10	.1000E+01	11	.1000E+01	12	.1000E+01	13	.1000E+01	14	
	.1000E+01	15	.1000E+01	16	.1000E+01						
17	.0000E+00	18	.0000E+00	19	.0000E+00	20	.0000E+00	21	.0000E+00	22	
	.0000E+00	23	.0000E+00	24	.0000E+00						

DAY OF WEEK = SATURDAY

1	.0000E+00	2	.0000E+00	3	.0000E+00	4	.0000E+00	5	.0000E+00	6	
	.0000E+00	7	.0000E+00	8	.0000E+00						
9	.0000E+00	10	.0000E+00	11	.0000E+00	12	.0000E+00	13	.0000E+00	14	
	.0000E+00	15	.0000E+00	16	.0000E+00						
17	.0000E+00	18	.0000E+00	19	.0000E+00	20	.0000E+00	21	.0000E+00	22	
	.0000E+00	23	.0000E+00	24	.0000E+00						

DAY OF WEEK = SUNDAY

1	.0000E+00	2	.0000E+00	3	.0000E+00	4	.0000E+00	5	.0000E+00	6	
	.0000E+00	7	.0000E+00	8	.0000E+00						
9	.0000E+00	10	.0000E+00	11	.0000E+00	12	.0000E+00	13	.0000E+00	14	
	.0000E+00	15	.0000E+00	16	.0000E+00						
17	.0000E+00	18	.0000E+00	19	.0000E+00	20	.0000E+00	21	.0000E+00	22	
	.0000E+00	23	.0000E+00	24	.0000E+00						

```

*** AERMOD - VERSION 22112 *** *** C:\Users\Michael Tirohn\Desktop\HRAs\14726 Beech
Logistics\14726 Con *** 11/16/22
*** AERMET - VERSION 16216 ***
*** 17:12:24

```

PAGE 285

*** MODELOPTs: RegDFAULT CONC ELEV URBAN ADJ_U*

* SOURCE EMISSION RATE SCALARS WHICH VARY DIURNALLY AND BY DAY OF WEEK (HRDOW) *

SOURCE ID = L0000258 ; SOURCE TYPE = VOLUME :
 HOUR SCALAR HOUR SCALAR HOUR SCALAR HOUR SCALAR HOUR SCALAR HOUR
 SCALAR HOUR SCALAR HOUR SCALAR

DAY OF WEEK = WEEKDAY

1	.0000E+00	2	.0000E+00	3	.0000E+00	4	.0000E+00	5	.0000E+00	6	
	.0000E+00	7	.0000E+00	8	.0000E+00						
9	.1000E+01	10	.1000E+01	11	.1000E+01	12	.1000E+01	13	.1000E+01	14	
	.1000E+01	15	.1000E+01	16	.1000E+01						
17	.0000E+00	18	.0000E+00	19	.0000E+00	20	.0000E+00	21	.0000E+00	22	
	.0000E+00	23	.0000E+00	24	.0000E+00						

DAY OF WEEK = SATURDAY

1	.0000E+00	2	.0000E+00	3	.0000E+00	4	.0000E+00	5	.0000E+00	6	
	.0000E+00	7	.0000E+00	8	.0000E+00						
9	.0000E+00	10	.0000E+00	11	.0000E+00	12	.0000E+00	13	.0000E+00	14	

.0000E+00 15 .0000E+00 16 .0000E+00
17 .0000E+00 18 .0000E+00 19 .0000E+00 20 .0000E+00 21 .0000E+00 22
.0000E+00 23 .0000E+00 24 .0000E+00

DAY OF WEEK = SUNDAY

1 .0000E+00 2 .0000E+00 3 .0000E+00 4 .0000E+00 5 .0000E+00 6
.0000E+00 7 .0000E+00 8 .0000E+00
9 .0000E+00 10 .0000E+00 11 .0000E+00 12 .0000E+00 13 .0000E+00 14
.0000E+00 15 .0000E+00 16 .0000E+00
17 .0000E+00 18 .0000E+00 19 .0000E+00 20 .0000E+00 21 .0000E+00 22
.0000E+00 23 .0000E+00 24 .0000E+00

*** AERMOD - VERSION 22112 *** C:\Users\Michael Tirohn\Desktop\HRAs\14726 Beech
Logistics\14726 Con *** 11/16/22

*** AERMET - VERSION 16216 ***

*** 17:12:24

PAGE 286

*** MODELOPTs: RegDFAULT CONC ELEV URBAN ADJ_U*

* SOURCE EMISSION RATE SCALARS WHICH VARY DIURNALLY AND BY DAY OF WEEK
(HRDOW) *

SOURCE ID = L0000259 ; SOURCE TYPE = VOLUME :
HOUR SCALAR HOUR SCALAR HOUR SCALAR HOUR SCALAR HOUR SCALAR HOUR
SCALAR HOUR SCALAR HOUR SCALAR

DAY OF WEEK = WEEKDAY

1 .0000E+00 2 .0000E+00 3 .0000E+00 4 .0000E+00 5 .0000E+00 6
.0000E+00 7 .0000E+00 8 .0000E+00
9 .1000E+01 10 .1000E+01 11 .1000E+01 12 .1000E+01 13 .1000E+01 14
.1000E+01 15 .1000E+01 16 .1000E+01
17 .0000E+00 18 .0000E+00 19 .0000E+00 20 .0000E+00 21 .0000E+00 22
.0000E+00 23 .0000E+00 24 .0000E+00

DAY OF WEEK = SATURDAY

1 .0000E+00 2 .0000E+00 3 .0000E+00 4 .0000E+00 5 .0000E+00 6
.0000E+00 7 .0000E+00 8 .0000E+00
9 .0000E+00 10 .0000E+00 11 .0000E+00 12 .0000E+00 13 .0000E+00 14
.0000E+00 15 .0000E+00 16 .0000E+00
17 .0000E+00 18 .0000E+00 19 .0000E+00 20 .0000E+00 21 .0000E+00 22
.0000E+00 23 .0000E+00 24 .0000E+00

DAY OF WEEK = SUNDAY

1 .0000E+00 2 .0000E+00 3 .0000E+00 4 .0000E+00 5 .0000E+00 6
.0000E+00 7 .0000E+00 8 .0000E+00
9 .0000E+00 10 .0000E+00 11 .0000E+00 12 .0000E+00 13 .0000E+00 14
.0000E+00 15 .0000E+00 16 .0000E+00
17 .0000E+00 18 .0000E+00 19 .0000E+00 20 .0000E+00 21 .0000E+00 22
.0000E+00 23 .0000E+00 24 .0000E+00

*** AERMOD - VERSION 22112 *** C:\Users\Michael Tirohn\Desktop\HRAs\14726 Beech
Logistics\14726 Con *** 11/16/22

*** AERMET - VERSION 16216 ***

*** 17:12:24

PAGE 287

*** MODELOPTs: RegDFAULT CONC ELEV URBAN ADJ_U*

* SOURCE EMISSION RATE SCALARS WHICH VARY DIURNALLY AND BY DAY OF WEEK
(HRDOW) *

SOURCE ID = L0000260 ; SOURCE TYPE = VOLUME :
HOUR SCALAR HOUR SCALAR HOUR SCALAR HOUR SCALAR HOUR SCALAR HOUR
SCALAR HOUR SCALAR HOUR SCALAR

DAY OF WEEK = WEEKDAY

1 .0000E+00 2 .0000E+00 3 .0000E+00 4 .0000E+00 5 .0000E+00 6
.0000E+00 7 .0000E+00 8 .0000E+00

9 .1000E+01 10 .1000E+01 11 .1000E+01 12 .1000E+01 13 .1000E+01 14
.1000E+01 15 .1000E+01 16 .1000E+01
17 .0000E+00 18 .0000E+00 19 .0000E+00 20 .0000E+00 21 .0000E+00 22
.0000E+00 23 .0000E+00 24 .0000E+00

DAY OF WEEK = SATURDAY

1 .0000E+00 2 .0000E+00 3 .0000E+00 4 .0000E+00 5 .0000E+00 6
.0000E+00 7 .0000E+00 8 .0000E+00
9 .0000E+00 10 .0000E+00 11 .0000E+00 12 .0000E+00 13 .0000E+00 14
.0000E+00 15 .0000E+00 16 .0000E+00
17 .0000E+00 18 .0000E+00 19 .0000E+00 20 .0000E+00 21 .0000E+00 22
.0000E+00 23 .0000E+00 24 .0000E+00

DAY OF WEEK = SUNDAY

1 .0000E+00 2 .0000E+00 3 .0000E+00 4 .0000E+00 5 .0000E+00 6
.0000E+00 7 .0000E+00 8 .0000E+00
9 .0000E+00 10 .0000E+00 11 .0000E+00 12 .0000E+00 13 .0000E+00 14
.0000E+00 15 .0000E+00 16 .0000E+00
17 .0000E+00 18 .0000E+00 19 .0000E+00 20 .0000E+00 21 .0000E+00 22
.0000E+00 23 .0000E+00 24 .0000E+00

*** AERMOD - VERSION 22112 *** C:\Users\Michael Tirohn\Desktop\HRAs\14726 Beech
Logistics\14726 Con *** 11/16/22

*** AERMET - VERSION 16216 ***

*** 17:12:24

PAGE 288

*** MODELOPTs: RegDFAULT CONC ELEV URBAN ADJ_U*

* SOURCE EMISSION RATE SCALARS WHICH VARY DIURNALLY AND BY DAY OF WEEK
(HRDOW) *

SOURCE ID = L0000261 ; SOURCE TYPE = VOLUME :
HOUR SCALAR HOUR SCALAR HOUR SCALAR HOUR SCALAR HOUR SCALAR HOUR
SCALAR HOUR SCALAR HOUR SCALAR

DAY OF WEEK = WEEKDAY

1 .0000E+00 2 .0000E+00 3 .0000E+00 4 .0000E+00 5 .0000E+00 6
.0000E+00 7 .0000E+00 8 .0000E+00
9 .1000E+01 10 .1000E+01 11 .1000E+01 12 .1000E+01 13 .1000E+01 14
.1000E+01 15 .1000E+01 16 .1000E+01
17 .0000E+00 18 .0000E+00 19 .0000E+00 20 .0000E+00 21 .0000E+00 22
.0000E+00 23 .0000E+00 24 .0000E+00

DAY OF WEEK = SATURDAY

1 .0000E+00 2 .0000E+00 3 .0000E+00 4 .0000E+00 5 .0000E+00 6
.0000E+00 7 .0000E+00 8 .0000E+00
9 .0000E+00 10 .0000E+00 11 .0000E+00 12 .0000E+00 13 .0000E+00 14
.0000E+00 15 .0000E+00 16 .0000E+00
17 .0000E+00 18 .0000E+00 19 .0000E+00 20 .0000E+00 21 .0000E+00 22
.0000E+00 23 .0000E+00 24 .0000E+00

DAY OF WEEK = SUNDAY

1 .0000E+00 2 .0000E+00 3 .0000E+00 4 .0000E+00 5 .0000E+00 6
.0000E+00 7 .0000E+00 8 .0000E+00
9 .0000E+00 10 .0000E+00 11 .0000E+00 12 .0000E+00 13 .0000E+00 14
.0000E+00 15 .0000E+00 16 .0000E+00
17 .0000E+00 18 .0000E+00 19 .0000E+00 20 .0000E+00 21 .0000E+00 22
.0000E+00 23 .0000E+00 24 .0000E+00

*** AERMOD - VERSION 22112 *** C:\Users\Michael Tirohn\Desktop\HRAs\14726 Beech
Logistics\14726 Con *** 11/16/22

*** AERMET - VERSION 16216 ***

*** 17:12:24

PAGE 289

*** MODELOPTs: RegDFAULT CONC ELEV URBAN ADJ_U*

* SOURCE EMISSION RATE SCALARS WHICH VARY DIURNALLY AND BY DAY OF WEEK
(HRDOW) *

SOURCE ID = L0000262 ; SOURCE TYPE = VOLUME :
HOUR SCALAR HOUR SCALAR HOUR SCALAR HOUR SCALAR HOUR SCALAR HOUR
SCALAR HOUR SCALAR HOUR SCALAR

DAY OF WEEK = WEEKDAY

1 .0000E+00 2 .0000E+00 3 .0000E+00 4 .0000E+00 5 .0000E+00 6
.0000E+00 7 .0000E+00 8 .0000E+00
9 .1000E+01 10 .1000E+01 11 .1000E+01 12 .1000E+01 13 .1000E+01 14
.1000E+01 15 .1000E+01 16 .1000E+01
17 .0000E+00 18 .0000E+00 19 .0000E+00 20 .0000E+00 21 .0000E+00 22
.0000E+00 23 .0000E+00 24 .0000E+00

DAY OF WEEK = SATURDAY

1 .0000E+00 2 .0000E+00 3 .0000E+00 4 .0000E+00 5 .0000E+00 6
.0000E+00 7 .0000E+00 8 .0000E+00
9 .0000E+00 10 .0000E+00 11 .0000E+00 12 .0000E+00 13 .0000E+00 14
.0000E+00 15 .0000E+00 16 .0000E+00
17 .0000E+00 18 .0000E+00 19 .0000E+00 20 .0000E+00 21 .0000E+00 22
.0000E+00 23 .0000E+00 24 .0000E+00

DAY OF WEEK = SUNDAY

1 .0000E+00 2 .0000E+00 3 .0000E+00 4 .0000E+00 5 .0000E+00 6
.0000E+00 7 .0000E+00 8 .0000E+00
9 .0000E+00 10 .0000E+00 11 .0000E+00 12 .0000E+00 13 .0000E+00 14
.0000E+00 15 .0000E+00 16 .0000E+00
17 .0000E+00 18 .0000E+00 19 .0000E+00 20 .0000E+00 21 .0000E+00 22
.0000E+00 23 .0000E+00 24 .0000E+00

*** AERMOD - VERSION 22112 *** C:\Users\Michael Tirohn\Desktop\HRAs\14726 Beech
Logistics\14726 Con *** 11/16/22

*** AERMET - VERSION 16216 ***

*** 17:12:24

PAGE 290

*** MODELOPTs: RegDFAULT CONC ELEV URBAN ADJ_U*

* SOURCE EMISSION RATE SCALARS WHICH VARY DIURNALLY AND BY DAY OF WEEK
(HRDOW) *

SOURCE ID = L0000263 ; SOURCE TYPE = VOLUME :
HOUR SCALAR HOUR SCALAR HOUR SCALAR HOUR SCALAR HOUR SCALAR HOUR
SCALAR HOUR SCALAR HOUR SCALAR

DAY OF WEEK = WEEKDAY

1 .0000E+00 2 .0000E+00 3 .0000E+00 4 .0000E+00 5 .0000E+00 6
.0000E+00 7 .0000E+00 8 .0000E+00
9 .1000E+01 10 .1000E+01 11 .1000E+01 12 .1000E+01 13 .1000E+01 14
.1000E+01 15 .1000E+01 16 .1000E+01
17 .0000E+00 18 .0000E+00 19 .0000E+00 20 .0000E+00 21 .0000E+00 22
.0000E+00 23 .0000E+00 24 .0000E+00

DAY OF WEEK = SATURDAY

1 .0000E+00 2 .0000E+00 3 .0000E+00 4 .0000E+00 5 .0000E+00 6
.0000E+00 7 .0000E+00 8 .0000E+00
9 .0000E+00 10 .0000E+00 11 .0000E+00 12 .0000E+00 13 .0000E+00 14
.0000E+00 15 .0000E+00 16 .0000E+00
17 .0000E+00 18 .0000E+00 19 .0000E+00 20 .0000E+00 21 .0000E+00 22
.0000E+00 23 .0000E+00 24 .0000E+00

DAY OF WEEK = SUNDAY

1 .0000E+00 2 .0000E+00 3 .0000E+00 4 .0000E+00 5 .0000E+00 6
.0000E+00 7 .0000E+00 8 .0000E+00
9 .0000E+00 10 .0000E+00 11 .0000E+00 12 .0000E+00 13 .0000E+00 14
.0000E+00 15 .0000E+00 16 .0000E+00
17 .0000E+00 18 .0000E+00 19 .0000E+00 20 .0000E+00 21 .0000E+00 22
.0000E+00 23 .0000E+00 24 .0000E+00

*** AERMOD - VERSION 22112 *** C:\Users\Michael Tirohn\Desktop\HRAs\14726 Beech
Logistics\14726 Con *** 11/16/22

*** AERMET - VERSION 16216 ***

*** MODELOPTs: RegDEFAULT CONC ELEV URBAN ADJ_U*

* SOURCE EMISSION RATE SCALARS WHICH VARY DIURNALLY AND BY DAY OF WEEK (HRDOW) *

SOURCE ID = L0000264 ; SOURCE TYPE = VOLUME :
HOUR SCALAR HOUR SCALAR HOUR SCALAR HOUR SCALAR HOUR SCALAR HOUR
SCALAR HOUR SCALAR HOUR SCALAR

DAY OF WEEK = WEEKDAY
1 .0000E+00 2 .0000E+00 3 .0000E+00 4 .0000E+00 5 .0000E+00 6
.0000E+00 7 .0000E+00 8 .0000E+00
9 .1000E+01 10 .1000E+01 11 .1000E+01 12 .1000E+01 13 .1000E+01 14
.1000E+01 15 .1000E+01 16 .1000E+01
17 .0000E+00 18 .0000E+00 19 .0000E+00 20 .0000E+00 21 .0000E+00 22
.0000E+00 23 .0000E+00 24 .0000E+00

DAY OF WEEK = SATURDAY
1 .0000E+00 2 .0000E+00 3 .0000E+00 4 .0000E+00 5 .0000E+00 6
.0000E+00 7 .0000E+00 8 .0000E+00
9 .0000E+00 10 .0000E+00 11 .0000E+00 12 .0000E+00 13 .0000E+00 14
.0000E+00 15 .0000E+00 16 .0000E+00
17 .0000E+00 18 .0000E+00 19 .0000E+00 20 .0000E+00 21 .0000E+00 22
.0000E+00 23 .0000E+00 24 .0000E+00

DAY OF WEEK = SUNDAY
1 .0000E+00 2 .0000E+00 3 .0000E+00 4 .0000E+00 5 .0000E+00 6
.0000E+00 7 .0000E+00 8 .0000E+00
9 .0000E+00 10 .0000E+00 11 .0000E+00 12 .0000E+00 13 .0000E+00 14
.0000E+00 15 .0000E+00 16 .0000E+00
17 .0000E+00 18 .0000E+00 19 .0000E+00 20 .0000E+00 21 .0000E+00 22
.0000E+00 23 .0000E+00 24 .0000E+00

*** AERMOD - VERSION 22112 *** C:\Users\Michael Tirohn\Desktop\HRAs\14726 Beech
Logistics\14726 Con *** 11/16/22

*** AERMET - VERSION 16216 ***

*** MODELOPTs: RegDEFAULT CONC ELEV URBAN ADJ_U*

* SOURCE EMISSION RATE SCALARS WHICH VARY DIURNALLY AND BY DAY OF WEEK (HRDOW) *

SOURCE ID = L0000265 ; SOURCE TYPE = VOLUME :
HOUR SCALAR HOUR SCALAR HOUR SCALAR HOUR SCALAR HOUR SCALAR HOUR
SCALAR HOUR SCALAR HOUR SCALAR

DAY OF WEEK = WEEKDAY
1 .0000E+00 2 .0000E+00 3 .0000E+00 4 .0000E+00 5 .0000E+00 6
.0000E+00 7 .0000E+00 8 .0000E+00
9 .1000E+01 10 .1000E+01 11 .1000E+01 12 .1000E+01 13 .1000E+01 14
.1000E+01 15 .1000E+01 16 .1000E+01
17 .0000E+00 18 .0000E+00 19 .0000E+00 20 .0000E+00 21 .0000E+00 22
.0000E+00 23 .0000E+00 24 .0000E+00

DAY OF WEEK = SATURDAY
1 .0000E+00 2 .0000E+00 3 .0000E+00 4 .0000E+00 5 .0000E+00 6
.0000E+00 7 .0000E+00 8 .0000E+00
9 .0000E+00 10 .0000E+00 11 .0000E+00 12 .0000E+00 13 .0000E+00 14
.0000E+00 15 .0000E+00 16 .0000E+00
17 .0000E+00 18 .0000E+00 19 .0000E+00 20 .0000E+00 21 .0000E+00 22
.0000E+00 23 .0000E+00 24 .0000E+00

DAY OF WEEK = SUNDAY
1 .0000E+00 2 .0000E+00 3 .0000E+00 4 .0000E+00 5 .0000E+00 6

.0000E+00 7 .0000E+00 8 .0000E+00
9 .0000E+00 10 .0000E+00 11 .0000E+00 12 .0000E+00 13 .0000E+00 14
.0000E+00 15 .0000E+00 16 .0000E+00
17 .0000E+00 18 .0000E+00 19 .0000E+00 20 .0000E+00 21 .0000E+00 22
.0000E+00 23 .0000E+00 24 .0000E+00

*** AERMOD - VERSION 22112 *** C:\Users\Michael Tirohn\Desktop\HRAs\14726 Beech
Logistics\14726 Con *** 11/16/22
*** AERMET - VERSION 16216 ***
*** 17:12:24

PAGE 293

*** MODELOPTs: RegDFAULT CONC ELEV URBAN ADJ_U*

* SOURCE EMISSION RATE SCALARS WHICH VARY DIURNALLY AND BY DAY OF WEEK
(HRDOW) *

SOURCE ID = L0000266 ; SOURCE TYPE = VOLUME :
HOUR SCALAR HOUR SCALAR HOUR SCALAR HOUR SCALAR HOUR SCALAR HOUR
SCALAR HOUR SCALAR HOUR SCALAR

DAY OF WEEK = WEEKDAY

1 .0000E+00 2 .0000E+00 3 .0000E+00 4 .0000E+00 5 .0000E+00 6
.0000E+00 7 .0000E+00 8 .0000E+00
9 .1000E+01 10 .1000E+01 11 .1000E+01 12 .1000E+01 13 .1000E+01 14
.1000E+01 15 .1000E+01 16 .1000E+01
17 .0000E+00 18 .0000E+00 19 .0000E+00 20 .0000E+00 21 .0000E+00 22
.0000E+00 23 .0000E+00 24 .0000E+00

DAY OF WEEK = SATURDAY

1 .0000E+00 2 .0000E+00 3 .0000E+00 4 .0000E+00 5 .0000E+00 6
.0000E+00 7 .0000E+00 8 .0000E+00
9 .0000E+00 10 .0000E+00 11 .0000E+00 12 .0000E+00 13 .0000E+00 14
.0000E+00 15 .0000E+00 16 .0000E+00
17 .0000E+00 18 .0000E+00 19 .0000E+00 20 .0000E+00 21 .0000E+00 22
.0000E+00 23 .0000E+00 24 .0000E+00

DAY OF WEEK = SUNDAY

1 .0000E+00 2 .0000E+00 3 .0000E+00 4 .0000E+00 5 .0000E+00 6
.0000E+00 7 .0000E+00 8 .0000E+00
9 .0000E+00 10 .0000E+00 11 .0000E+00 12 .0000E+00 13 .0000E+00 14
.0000E+00 15 .0000E+00 16 .0000E+00
17 .0000E+00 18 .0000E+00 19 .0000E+00 20 .0000E+00 21 .0000E+00 22
.0000E+00 23 .0000E+00 24 .0000E+00

*** AERMOD - VERSION 22112 *** C:\Users\Michael Tirohn\Desktop\HRAs\14726 Beech
Logistics\14726 Con *** 11/16/22
*** AERMET - VERSION 16216 ***
*** 17:12:24

PAGE 294

*** MODELOPTs: RegDFAULT CONC ELEV URBAN ADJ_U*

* SOURCE EMISSION RATE SCALARS WHICH VARY DIURNALLY AND BY DAY OF WEEK
(HRDOW) *

SOURCE ID = L0000267 ; SOURCE TYPE = VOLUME :
HOUR SCALAR HOUR SCALAR HOUR SCALAR HOUR SCALAR HOUR SCALAR HOUR
SCALAR HOUR SCALAR HOUR SCALAR

DAY OF WEEK = WEEKDAY

1 .0000E+00 2 .0000E+00 3 .0000E+00 4 .0000E+00 5 .0000E+00 6
.0000E+00 7 .0000E+00 8 .0000E+00
9 .1000E+01 10 .1000E+01 11 .1000E+01 12 .1000E+01 13 .1000E+01 14
.1000E+01 15 .1000E+01 16 .1000E+01
17 .0000E+00 18 .0000E+00 19 .0000E+00 20 .0000E+00 21 .0000E+00 22
.0000E+00 23 .0000E+00 24 .0000E+00

DAY OF WEEK = SATURDAY

1 .0000E+00 2 .0000E+00 3 .0000E+00 4 .0000E+00 5 .0000E+00 6
.0000E+00 7 .0000E+00 8 .0000E+00
9 .0000E+00 10 .0000E+00 11 .0000E+00 12 .0000E+00 13 .0000E+00 14
.0000E+00 15 .0000E+00 16 .0000E+00
17 .0000E+00 18 .0000E+00 19 .0000E+00 20 .0000E+00 21 .0000E+00 22
.0000E+00 23 .0000E+00 24 .0000E+00

DAY OF WEEK = SUNDAY

1 .0000E+00 2 .0000E+00 3 .0000E+00 4 .0000E+00 5 .0000E+00 6
.0000E+00 7 .0000E+00 8 .0000E+00
9 .0000E+00 10 .0000E+00 11 .0000E+00 12 .0000E+00 13 .0000E+00 14
.0000E+00 15 .0000E+00 16 .0000E+00
17 .0000E+00 18 .0000E+00 19 .0000E+00 20 .0000E+00 21 .0000E+00 22
.0000E+00 23 .0000E+00 24 .0000E+00

*** AERMOD - VERSION 22112 *** C:\Users\Michael Tirohn\Desktop\HRAs\14726 Beech
Logistics\14726 Con *** 11/16/22

*** AERMET - VERSION 16216 ***

*** 17:12:24

PAGE 295

*** MODELOPTs: RegDFAULT CONC ELEV URBAN ADJ_U*

* SOURCE EMISSION RATE SCALARS WHICH VARY DIURNALLY AND BY DAY OF WEEK
(HRDOW) *

SOURCE ID = L0000268 ; SOURCE TYPE = VOLUME :
HOUR SCALAR HOUR SCALAR HOUR SCALAR HOUR SCALAR HOUR SCALAR HOUR
SCALAR HOUR SCALAR HOUR SCALAR

DAY OF WEEK = WEEKDAY

1 .0000E+00 2 .0000E+00 3 .0000E+00 4 .0000E+00 5 .0000E+00 6
.0000E+00 7 .0000E+00 8 .0000E+00
9 .1000E+01 10 .1000E+01 11 .1000E+01 12 .1000E+01 13 .1000E+01 14
.1000E+01 15 .1000E+01 16 .1000E+01
17 .0000E+00 18 .0000E+00 19 .0000E+00 20 .0000E+00 21 .0000E+00 22
.0000E+00 23 .0000E+00 24 .0000E+00

DAY OF WEEK = SATURDAY

1 .0000E+00 2 .0000E+00 3 .0000E+00 4 .0000E+00 5 .0000E+00 6
.0000E+00 7 .0000E+00 8 .0000E+00
9 .0000E+00 10 .0000E+00 11 .0000E+00 12 .0000E+00 13 .0000E+00 14
.0000E+00 15 .0000E+00 16 .0000E+00
17 .0000E+00 18 .0000E+00 19 .0000E+00 20 .0000E+00 21 .0000E+00 22
.0000E+00 23 .0000E+00 24 .0000E+00

DAY OF WEEK = SUNDAY

1 .0000E+00 2 .0000E+00 3 .0000E+00 4 .0000E+00 5 .0000E+00 6
.0000E+00 7 .0000E+00 8 .0000E+00
9 .0000E+00 10 .0000E+00 11 .0000E+00 12 .0000E+00 13 .0000E+00 14
.0000E+00 15 .0000E+00 16 .0000E+00
17 .0000E+00 18 .0000E+00 19 .0000E+00 20 .0000E+00 21 .0000E+00 22
.0000E+00 23 .0000E+00 24 .0000E+00

*** AERMOD - VERSION 22112 *** C:\Users\Michael Tirohn\Desktop\HRAs\14726 Beech
Logistics\14726 Con *** 11/16/22

*** AERMET - VERSION 16216 ***

*** 17:12:24

PAGE 296

*** MODELOPTs: RegDFAULT CONC ELEV URBAN ADJ_U*

* SOURCE EMISSION RATE SCALARS WHICH VARY DIURNALLY AND BY DAY OF WEEK
(HRDOW) *

SOURCE ID = L0000269 ; SOURCE TYPE = VOLUME :
HOUR SCALAR HOUR SCALAR HOUR SCALAR HOUR SCALAR HOUR SCALAR HOUR
SCALAR HOUR SCALAR HOUR SCALAR

DAY OF WEEK = WEEKDAY

1 .0000E+00 2 .0000E+00 3 .0000E+00 4 .0000E+00 5 .0000E+00 6
.0000E+00 7 .0000E+00 8 .0000E+00
9 .1000E+01 10 .1000E+01 11 .1000E+01 12 .1000E+01 13 .1000E+01 14
.1000E+01 15 .1000E+01 16 .1000E+01
17 .0000E+00 18 .0000E+00 19 .0000E+00 20 .0000E+00 21 .0000E+00 22
.0000E+00 23 .0000E+00 24 .0000E+00

DAY OF WEEK = SATURDAY

1 .0000E+00 2 .0000E+00 3 .0000E+00 4 .0000E+00 5 .0000E+00 6
.0000E+00 7 .0000E+00 8 .0000E+00
9 .0000E+00 10 .0000E+00 11 .0000E+00 12 .0000E+00 13 .0000E+00 14
.0000E+00 15 .0000E+00 16 .0000E+00
17 .0000E+00 18 .0000E+00 19 .0000E+00 20 .0000E+00 21 .0000E+00 22
.0000E+00 23 .0000E+00 24 .0000E+00

DAY OF WEEK = SUNDAY

1 .0000E+00 2 .0000E+00 3 .0000E+00 4 .0000E+00 5 .0000E+00 6
.0000E+00 7 .0000E+00 8 .0000E+00
9 .0000E+00 10 .0000E+00 11 .0000E+00 12 .0000E+00 13 .0000E+00 14
.0000E+00 15 .0000E+00 16 .0000E+00
17 .0000E+00 18 .0000E+00 19 .0000E+00 20 .0000E+00 21 .0000E+00 22
.0000E+00 23 .0000E+00 24 .0000E+00

*** AERMOD - VERSION 22112 *** C:\Users\Michael Tirohn\Desktop\HRAs\14726 Beech
Logistics\14726 Con *** 11/16/22

*** AERMET - VERSION 16216 ***

*** 17:12:24

PAGE 297

*** MODELOPTs: RegDEFAULT CONC ELEV URBAN ADJ_U*

* SOURCE EMISSION RATE SCALARS WHICH VARY DIURNALLY AND BY DAY OF WEEK
(HRDOW) *

SOURCE ID = L0000270 ; SOURCE TYPE = VOLUME :
HOUR SCALAR HOUR SCALAR HOUR SCALAR HOUR SCALAR HOUR SCALAR HOUR
SCALAR HOUR SCALAR HOUR SCALAR

DAY OF WEEK = WEEKDAY

1 .0000E+00 2 .0000E+00 3 .0000E+00 4 .0000E+00 5 .0000E+00 6
.0000E+00 7 .0000E+00 8 .0000E+00
9 .1000E+01 10 .1000E+01 11 .1000E+01 12 .1000E+01 13 .1000E+01 14
.1000E+01 15 .1000E+01 16 .1000E+01
17 .0000E+00 18 .0000E+00 19 .0000E+00 20 .0000E+00 21 .0000E+00 22
.0000E+00 23 .0000E+00 24 .0000E+00

DAY OF WEEK = SATURDAY

1 .0000E+00 2 .0000E+00 3 .0000E+00 4 .0000E+00 5 .0000E+00 6
.0000E+00 7 .0000E+00 8 .0000E+00
9 .0000E+00 10 .0000E+00 11 .0000E+00 12 .0000E+00 13 .0000E+00 14
.0000E+00 15 .0000E+00 16 .0000E+00
17 .0000E+00 18 .0000E+00 19 .0000E+00 20 .0000E+00 21 .0000E+00 22
.0000E+00 23 .0000E+00 24 .0000E+00

DAY OF WEEK = SUNDAY

1 .0000E+00 2 .0000E+00 3 .0000E+00 4 .0000E+00 5 .0000E+00 6
.0000E+00 7 .0000E+00 8 .0000E+00
9 .0000E+00 10 .0000E+00 11 .0000E+00 12 .0000E+00 13 .0000E+00 14
.0000E+00 15 .0000E+00 16 .0000E+00
17 .0000E+00 18 .0000E+00 19 .0000E+00 20 .0000E+00 21 .0000E+00 22
.0000E+00 23 .0000E+00 24 .0000E+00

*** AERMOD - VERSION 22112 *** C:\Users\Michael Tirohn\Desktop\HRAs\14726 Beech
Logistics\14726 Con *** 11/16/22

*** AERMET - VERSION 16216 ***

*** 17:12:24

PAGE 298

*** MODELOPTs: RegDEFAULT CONC ELEV URBAN ADJ_U*

* SOURCE EMISSION RATE SCALARS WHICH VARY DIURNALLY AND BY DAY OF WEEK (HRDOW) *

SOURCE ID = L0000271 ; SOURCE TYPE = VOLUME :
 HOUR SCALAR HOUR SCALAR HOUR SCALAR HOUR SCALAR HOUR SCALAR HOUR
 SCALAR HOUR SCALAR HOUR SCALAR

DAY OF WEEK = WEEKDAY

1 .0000E+00 2 .0000E+00 3 .0000E+00 4 .0000E+00 5 .0000E+00 6
 .0000E+00 7 .0000E+00 8 .0000E+00
 9 .1000E+01 10 .1000E+01 11 .1000E+01 12 .1000E+01 13 .1000E+01 14
 .1000E+01 15 .1000E+01 16 .1000E+01
 17 .0000E+00 18 .0000E+00 19 .0000E+00 20 .0000E+00 21 .0000E+00 22
 .0000E+00 23 .0000E+00 24 .0000E+00

DAY OF WEEK = SATURDAY

1 .0000E+00 2 .0000E+00 3 .0000E+00 4 .0000E+00 5 .0000E+00 6
 .0000E+00 7 .0000E+00 8 .0000E+00
 9 .0000E+00 10 .0000E+00 11 .0000E+00 12 .0000E+00 13 .0000E+00 14
 .0000E+00 15 .0000E+00 16 .0000E+00
 17 .0000E+00 18 .0000E+00 19 .0000E+00 20 .0000E+00 21 .0000E+00 22
 .0000E+00 23 .0000E+00 24 .0000E+00

DAY OF WEEK = SUNDAY

1 .0000E+00 2 .0000E+00 3 .0000E+00 4 .0000E+00 5 .0000E+00 6
 .0000E+00 7 .0000E+00 8 .0000E+00
 9 .0000E+00 10 .0000E+00 11 .0000E+00 12 .0000E+00 13 .0000E+00 14
 .0000E+00 15 .0000E+00 16 .0000E+00
 17 .0000E+00 18 .0000E+00 19 .0000E+00 20 .0000E+00 21 .0000E+00 22
 .0000E+00 23 .0000E+00 24 .0000E+00

*** AERMOD - VERSION 22112 *** C:\Users\Michael Tirohn\Desktop\HRAs\14726 Beech
 Logistics\14726 Con *** 11/16/22

*** AERMET - VERSION 16216 ***

17:12:24

PAGE 299

*** MODELOPTs: RegDFAULT CONC ELEV URBAN ADJ_U*

* SOURCE EMISSION RATE SCALARS WHICH VARY DIURNALLY AND BY DAY OF WEEK (HRDOW) *

SOURCE ID = L0000272 ; SOURCE TYPE = VOLUME :
 HOUR SCALAR HOUR SCALAR HOUR SCALAR HOUR SCALAR HOUR SCALAR HOUR
 SCALAR HOUR SCALAR HOUR SCALAR

DAY OF WEEK = WEEKDAY

1 .0000E+00 2 .0000E+00 3 .0000E+00 4 .0000E+00 5 .0000E+00 6
 .0000E+00 7 .0000E+00 8 .0000E+00
 9 .1000E+01 10 .1000E+01 11 .1000E+01 12 .1000E+01 13 .1000E+01 14
 .1000E+01 15 .1000E+01 16 .1000E+01
 17 .0000E+00 18 .0000E+00 19 .0000E+00 20 .0000E+00 21 .0000E+00 22
 .0000E+00 23 .0000E+00 24 .0000E+00

DAY OF WEEK = SATURDAY

1 .0000E+00 2 .0000E+00 3 .0000E+00 4 .0000E+00 5 .0000E+00 6
 .0000E+00 7 .0000E+00 8 .0000E+00
 9 .0000E+00 10 .0000E+00 11 .0000E+00 12 .0000E+00 13 .0000E+00 14
 .0000E+00 15 .0000E+00 16 .0000E+00
 17 .0000E+00 18 .0000E+00 19 .0000E+00 20 .0000E+00 21 .0000E+00 22
 .0000E+00 23 .0000E+00 24 .0000E+00

DAY OF WEEK = SUNDAY

1 .0000E+00 2 .0000E+00 3 .0000E+00 4 .0000E+00 5 .0000E+00 6
 .0000E+00 7 .0000E+00 8 .0000E+00
 9 .0000E+00 10 .0000E+00 11 .0000E+00 12 .0000E+00 13 .0000E+00 14
 .0000E+00 15 .0000E+00 16 .0000E+00
 17 .0000E+00 18 .0000E+00 19 .0000E+00 20 .0000E+00 21 .0000E+00 22
 .0000E+00 23 .0000E+00 24 .0000E+00

PAGE 300

*** MODELOPTs: RegDFAULT CONC ELEV URBAN ADJ_U*

* SOURCE EMISSION RATE SCALARS WHICH VARY DIURNALLY AND BY DAY OF WEEK
(HRDOW) *

SOURCE ID = L0000273 ; SOURCE TYPE = VOLUME :
HOUR SCALAR HOUR SCALAR HOUR SCALAR HOUR SCALAR HOUR SCALAR HOUR
SCALAR HOUR SCALAR HOUR SCALAR

DAY OF WEEK = WEEKDAY

1	.0000E+00	2	.0000E+00	3	.0000E+00	4	.0000E+00	5	.0000E+00	6	.0000E+00
	.0000E+00	7	.0000E+00	8	.0000E+00						
9	.1000E+01	10	.1000E+01	11	.1000E+01	12	.1000E+01	13	.1000E+01	14	.1000E+01
	.1000E+01	15	.1000E+01	16	.1000E+01						
17	.0000E+00	18	.0000E+00	19	.0000E+00	20	.0000E+00	21	.0000E+00	22	.0000E+00
	.0000E+00	23	.0000E+00	24	.0000E+00						

DAY OF WEEK = SATURDAY

1	.0000E+00	2	.0000E+00	3	.0000E+00	4	.0000E+00	5	.0000E+00	6	.0000E+00
	.0000E+00	7	.0000E+00	8	.0000E+00						
9	.0000E+00	10	.0000E+00	11	.0000E+00	12	.0000E+00	13	.0000E+00	14	.0000E+00
	.0000E+00	15	.0000E+00	16	.0000E+00						
17	.0000E+00	18	.0000E+00	19	.0000E+00	20	.0000E+00	21	.0000E+00	22	.0000E+00
	.0000E+00	23	.0000E+00	24	.0000E+00						

DAY OF WEEK = SUNDAY

1	.0000E+00	2	.0000E+00	3	.0000E+00	4	.0000E+00	5	.0000E+00	6	.0000E+00
	.0000E+00	7	.0000E+00	8	.0000E+00						
9	.0000E+00	10	.0000E+00	11	.0000E+00	12	.0000E+00	13	.0000E+00	14	.0000E+00
	.0000E+00	15	.0000E+00	16	.0000E+00						
17	.0000E+00	18	.0000E+00	19	.0000E+00	20	.0000E+00	21	.0000E+00	22	.0000E+00
	.0000E+00	23	.0000E+00	24	.0000E+00						

PAGE 301

*** MODELOPTs: RegDFAULT CONC ELEV URBAN ADJ_U*

* SOURCE EMISSION RATE SCALARS WHICH VARY DIURNALLY AND BY DAY OF WEEK
(HRDOW) *

SOURCE ID = L0000274 ; SOURCE TYPE = VOLUME :
HOUR SCALAR HOUR SCALAR HOUR SCALAR HOUR SCALAR HOUR SCALAR HOUR
SCALAR HOUR SCALAR HOUR SCALAR

DAY OF WEEK = WEEKDAY

1	.0000E+00	2	.0000E+00	3	.0000E+00	4	.0000E+00	5	.0000E+00	6	.0000E+00
	.0000E+00	7	.0000E+00	8	.0000E+00						
9	.1000E+01	10	.1000E+01	11	.1000E+01	12	.1000E+01	13	.1000E+01	14	.1000E+01
	.1000E+01	15	.1000E+01	16	.1000E+01						
17	.0000E+00	18	.0000E+00	19	.0000E+00	20	.0000E+00	21	.0000E+00	22	.0000E+00
	.0000E+00	23	.0000E+00	24	.0000E+00						

DAY OF WEEK = SATURDAY

1	.0000E+00	2	.0000E+00	3	.0000E+00	4	.0000E+00	5	.0000E+00	6	.0000E+00
	.0000E+00	7	.0000E+00	8	.0000E+00						
9	.0000E+00	10	.0000E+00	11	.0000E+00	12	.0000E+00	13	.0000E+00	14	.0000E+00
	.0000E+00	15	.0000E+00	16	.0000E+00						
17	.0000E+00	18	.0000E+00	19	.0000E+00	20	.0000E+00	21	.0000E+00	22	.0000E+00
	.0000E+00	23	.0000E+00	24	.0000E+00						

.0000E+00 23 .0000E+00 24 .0000E+00

DAY OF WEEK = SUNDAY

1 .0000E+00 2 .0000E+00 3 .0000E+00 4 .0000E+00 5 .0000E+00 6
.0000E+00 7 .0000E+00 8 .0000E+00
9 .0000E+00 10 .0000E+00 11 .0000E+00 12 .0000E+00 13 .0000E+00 14
.0000E+00 15 .0000E+00 16 .0000E+00
17 .0000E+00 18 .0000E+00 19 .0000E+00 20 .0000E+00 21 .0000E+00 22
.0000E+00 23 .0000E+00 24 .0000E+00

*** AERMOD - VERSION 22112 *** C:\Users\Michael Tirohn\Desktop\HRAs\14726 Beech
Logistics\14726 Con *** 11/16/22

*** AERMET - VERSION 16216 ***

17:12:24

PAGE 302

*** MODELOPTs: RegDFAULT CONC ELEV URBAN ADJ_U*

* SOURCE EMISSION RATE SCALARS WHICH VARY DIURNALLY AND BY DAY OF WEEK
(HRDOW) *

SOURCE ID = L0000275 ; SOURCE TYPE = VOLUME :
HOUR SCALAR HOUR SCALAR HOUR SCALAR HOUR SCALAR HOUR SCALAR HOUR
SCALAR HOUR SCALAR HOUR SCALAR

DAY OF WEEK = WEEKDAY

1 .0000E+00 2 .0000E+00 3 .0000E+00 4 .0000E+00 5 .0000E+00 6
.0000E+00 7 .0000E+00 8 .0000E+00
9 .1000E+01 10 .1000E+01 11 .1000E+01 12 .1000E+01 13 .1000E+01 14
.1000E+01 15 .1000E+01 16 .1000E+01
17 .0000E+00 18 .0000E+00 19 .0000E+00 20 .0000E+00 21 .0000E+00 22
.0000E+00 23 .0000E+00 24 .0000E+00

DAY OF WEEK = SATURDAY

1 .0000E+00 2 .0000E+00 3 .0000E+00 4 .0000E+00 5 .0000E+00 6
.0000E+00 7 .0000E+00 8 .0000E+00
9 .0000E+00 10 .0000E+00 11 .0000E+00 12 .0000E+00 13 .0000E+00 14
.0000E+00 15 .0000E+00 16 .0000E+00
17 .0000E+00 18 .0000E+00 19 .0000E+00 20 .0000E+00 21 .0000E+00 22
.0000E+00 23 .0000E+00 24 .0000E+00

DAY OF WEEK = SUNDAY

1 .0000E+00 2 .0000E+00 3 .0000E+00 4 .0000E+00 5 .0000E+00 6
.0000E+00 7 .0000E+00 8 .0000E+00
9 .0000E+00 10 .0000E+00 11 .0000E+00 12 .0000E+00 13 .0000E+00 14
.0000E+00 15 .0000E+00 16 .0000E+00
17 .0000E+00 18 .0000E+00 19 .0000E+00 20 .0000E+00 21 .0000E+00 22
.0000E+00 23 .0000E+00 24 .0000E+00

*** AERMOD - VERSION 22112 *** C:\Users\Michael Tirohn\Desktop\HRAs\14726 Beech
Logistics\14726 Con *** 11/16/22

*** AERMET - VERSION 16216 ***

17:12:24

PAGE 303

*** MODELOPTs: RegDFAULT CONC ELEV URBAN ADJ_U*

* SOURCE EMISSION RATE SCALARS WHICH VARY DIURNALLY AND BY DAY OF WEEK
(HRDOW) *

SOURCE ID = L0000276 ; SOURCE TYPE = VOLUME :
HOUR SCALAR HOUR SCALAR HOUR SCALAR HOUR SCALAR HOUR SCALAR HOUR
SCALAR HOUR SCALAR HOUR SCALAR

DAY OF WEEK = WEEKDAY

1 .0000E+00 2 .0000E+00 3 .0000E+00 4 .0000E+00 5 .0000E+00 6
.0000E+00 7 .0000E+00 8 .0000E+00
9 .1000E+01 10 .1000E+01 11 .1000E+01 12 .1000E+01 13 .1000E+01 14
.1000E+01 15 .1000E+01 16 .1000E+01

17 .0000E+00 18 .0000E+00 19 .0000E+00 20 .0000E+00 21 .0000E+00 22
.0000E+00 23 .0000E+00 24 .0000E+00

DAY OF WEEK = SATURDAY

1 .0000E+00 2 .0000E+00 3 .0000E+00 4 .0000E+00 5 .0000E+00 6
.0000E+00 7 .0000E+00 8 .0000E+00
9 .0000E+00 10 .0000E+00 11 .0000E+00 12 .0000E+00 13 .0000E+00 14
.0000E+00 15 .0000E+00 16 .0000E+00
17 .0000E+00 18 .0000E+00 19 .0000E+00 20 .0000E+00 21 .0000E+00 22
.0000E+00 23 .0000E+00 24 .0000E+00

DAY OF WEEK = SUNDAY

1 .0000E+00 2 .0000E+00 3 .0000E+00 4 .0000E+00 5 .0000E+00 6
.0000E+00 7 .0000E+00 8 .0000E+00
9 .0000E+00 10 .0000E+00 11 .0000E+00 12 .0000E+00 13 .0000E+00 14
.0000E+00 15 .0000E+00 16 .0000E+00
17 .0000E+00 18 .0000E+00 19 .0000E+00 20 .0000E+00 21 .0000E+00 22
.0000E+00 23 .0000E+00 24 .0000E+00

*** AERMOD - VERSION 22112 *** C:\Users\Michael Tirohn\Desktop\HRAs\14726 Beech
Logistics\14726 Con *** 11/16/22

*** AERMET - VERSION 16216 ***

*** 17:12:24

PAGE 304

*** MODELOPTs: RegDFAULT CONC ELEV URBAN ADJ_U*

* SOURCE EMISSION RATE SCALARS WHICH VARY DIURNALLY AND BY DAY OF WEEK
(HRDOW) *

SOURCE ID = L0000277 ; SOURCE TYPE = VOLUME :
HOUR SCALAR HOUR SCALAR HOUR SCALAR HOUR SCALAR HOUR SCALAR HOUR
SCALAR HOUR SCALAR HOUR SCALAR

DAY OF WEEK = WEEKDAY

1 .0000E+00 2 .0000E+00 3 .0000E+00 4 .0000E+00 5 .0000E+00 6
.0000E+00 7 .0000E+00 8 .0000E+00
9 .1000E+01 10 .1000E+01 11 .1000E+01 12 .1000E+01 13 .1000E+01 14
.1000E+01 15 .1000E+01 16 .1000E+01
17 .0000E+00 18 .0000E+00 19 .0000E+00 20 .0000E+00 21 .0000E+00 22
.0000E+00 23 .0000E+00 24 .0000E+00

DAY OF WEEK = SATURDAY

1 .0000E+00 2 .0000E+00 3 .0000E+00 4 .0000E+00 5 .0000E+00 6
.0000E+00 7 .0000E+00 8 .0000E+00
9 .0000E+00 10 .0000E+00 11 .0000E+00 12 .0000E+00 13 .0000E+00 14
.0000E+00 15 .0000E+00 16 .0000E+00
17 .0000E+00 18 .0000E+00 19 .0000E+00 20 .0000E+00 21 .0000E+00 22
.0000E+00 23 .0000E+00 24 .0000E+00

DAY OF WEEK = SUNDAY

1 .0000E+00 2 .0000E+00 3 .0000E+00 4 .0000E+00 5 .0000E+00 6
.0000E+00 7 .0000E+00 8 .0000E+00
9 .0000E+00 10 .0000E+00 11 .0000E+00 12 .0000E+00 13 .0000E+00 14
.0000E+00 15 .0000E+00 16 .0000E+00
17 .0000E+00 18 .0000E+00 19 .0000E+00 20 .0000E+00 21 .0000E+00 22
.0000E+00 23 .0000E+00 24 .0000E+00

*** AERMOD - VERSION 22112 *** C:\Users\Michael Tirohn\Desktop\HRAs\14726 Beech
Logistics\14726 Con *** 11/16/22

*** AERMET - VERSION 16216 ***

*** 17:12:24

PAGE 305

*** MODELOPTs: RegDFAULT CONC ELEV URBAN ADJ_U*

* SOURCE EMISSION RATE SCALARS WHICH VARY DIURNALLY AND BY DAY OF WEEK
(HRDOW) *

SOURCE ID = L0000278 ; SOURCE TYPE = VOLUME :
HOUR SCALAR HOUR SCALAR HOUR SCALAR HOUR SCALAR HOUR SCALAR HOUR

SCALAR HOUR SCALAR HOUR SCALAR

DAY OF WEEK = WEEKDAY

1 .0000E+00 2 .0000E+00 3 .0000E+00 4 .0000E+00 5 .0000E+00 6
.0000E+00 7 .0000E+00 8 .0000E+00
9 .1000E+01 10 .1000E+01 11 .1000E+01 12 .1000E+01 13 .1000E+01 14
.1000E+01 15 .1000E+01 16 .1000E+01
17 .0000E+00 18 .0000E+00 19 .0000E+00 20 .0000E+00 21 .0000E+00 22
.0000E+00 23 .0000E+00 24 .0000E+00

DAY OF WEEK = SATURDAY

1 .0000E+00 2 .0000E+00 3 .0000E+00 4 .0000E+00 5 .0000E+00 6
.0000E+00 7 .0000E+00 8 .0000E+00
9 .0000E+00 10 .0000E+00 11 .0000E+00 12 .0000E+00 13 .0000E+00 14
.0000E+00 15 .0000E+00 16 .0000E+00
17 .0000E+00 18 .0000E+00 19 .0000E+00 20 .0000E+00 21 .0000E+00 22
.0000E+00 23 .0000E+00 24 .0000E+00

DAY OF WEEK = SUNDAY

1 .0000E+00 2 .0000E+00 3 .0000E+00 4 .0000E+00 5 .0000E+00 6
.0000E+00 7 .0000E+00 8 .0000E+00
9 .0000E+00 10 .0000E+00 11 .0000E+00 12 .0000E+00 13 .0000E+00 14
.0000E+00 15 .0000E+00 16 .0000E+00
17 .0000E+00 18 .0000E+00 19 .0000E+00 20 .0000E+00 21 .0000E+00 22
.0000E+00 23 .0000E+00 24 .0000E+00

*** AERMOD - VERSION 22112 *** C:\Users\Michael Tirohn\Desktop\HRAs\14726 Beech
Logistics\14726 Con *** 11/16/22

*** AERMET - VERSION 16216 ***

17:12:24

PAGE 306

*** MODELOPTs: RegDFAULT CONC ELEV URBAN ADJ_U*

* SOURCE EMISSION RATE SCALARS WHICH VARY DIURNALLY AND BY DAY OF WEEK
(HRDOW) *

SOURCE ID = L0000279 ; SOURCE TYPE = VOLUME :

HOUR SCALAR HOUR SCALAR HOUR SCALAR HOUR SCALAR HOUR SCALAR HOUR
SCALAR HOUR SCALAR HOUR SCALAR

DAY OF WEEK = WEEKDAY

1 .0000E+00 2 .0000E+00 3 .0000E+00 4 .0000E+00 5 .0000E+00 6
.0000E+00 7 .0000E+00 8 .0000E+00
9 .1000E+01 10 .1000E+01 11 .1000E+01 12 .1000E+01 13 .1000E+01 14
.1000E+01 15 .1000E+01 16 .1000E+01
17 .0000E+00 18 .0000E+00 19 .0000E+00 20 .0000E+00 21 .0000E+00 22
.0000E+00 23 .0000E+00 24 .0000E+00

DAY OF WEEK = SATURDAY

1 .0000E+00 2 .0000E+00 3 .0000E+00 4 .0000E+00 5 .0000E+00 6
.0000E+00 7 .0000E+00 8 .0000E+00
9 .0000E+00 10 .0000E+00 11 .0000E+00 12 .0000E+00 13 .0000E+00 14
.0000E+00 15 .0000E+00 16 .0000E+00
17 .0000E+00 18 .0000E+00 19 .0000E+00 20 .0000E+00 21 .0000E+00 22
.0000E+00 23 .0000E+00 24 .0000E+00

DAY OF WEEK = SUNDAY

1 .0000E+00 2 .0000E+00 3 .0000E+00 4 .0000E+00 5 .0000E+00 6
.0000E+00 7 .0000E+00 8 .0000E+00
9 .0000E+00 10 .0000E+00 11 .0000E+00 12 .0000E+00 13 .0000E+00 14
.0000E+00 15 .0000E+00 16 .0000E+00
17 .0000E+00 18 .0000E+00 19 .0000E+00 20 .0000E+00 21 .0000E+00 22
.0000E+00 23 .0000E+00 24 .0000E+00

*** AERMOD - VERSION 22112 *** C:\Users\Michael Tirohn\Desktop\HRAs\14726 Beech
Logistics\14726 Con *** 11/16/22

*** AERMET - VERSION 16216 ***

17:12:24

*** MODELOPTs: RegDFAULT CONC ELEV URBAN ADJ_U*

* SOURCE EMISSION RATE SCALARS WHICH VARY DIURNALLY AND BY DAY OF WEEK (HRDOW) *

SOURCE ID = L0000280 ; SOURCE TYPE = VOLUME :
HOURLY SCALAR HOURLY SCALAR HOURLY SCALAR HOURLY SCALAR HOURLY SCALAR
SCALAR HOUR SCALAR HOUR SCALAR

DAY OF WEEK = WEEKDAY

1 .0000E+00 2 .0000E+00 3 .0000E+00 4 .0000E+00 5 .0000E+00 6
.0000E+00 7 .0000E+00 8 .0000E+00
9 .1000E+01 10 .1000E+01 11 .1000E+01 12 .1000E+01 13 .1000E+01 14
.1000E+01 15 .1000E+01 16 .1000E+01
17 .0000E+00 18 .0000E+00 19 .0000E+00 20 .0000E+00 21 .0000E+00 22
.0000E+00 23 .0000E+00 24 .0000E+00

DAY OF WEEK = SATURDAY

1 .0000E+00 2 .0000E+00 3 .0000E+00 4 .0000E+00 5 .0000E+00 6
.0000E+00 7 .0000E+00 8 .0000E+00
9 .0000E+00 10 .0000E+00 11 .0000E+00 12 .0000E+00 13 .0000E+00 14
.0000E+00 15 .0000E+00 16 .0000E+00
17 .0000E+00 18 .0000E+00 19 .0000E+00 20 .0000E+00 21 .0000E+00 22
.0000E+00 23 .0000E+00 24 .0000E+00

DAY OF WEEK = SUNDAY

1 .0000E+00 2 .0000E+00 3 .0000E+00 4 .0000E+00 5 .0000E+00 6
.0000E+00 7 .0000E+00 8 .0000E+00
9 .0000E+00 10 .0000E+00 11 .0000E+00 12 .0000E+00 13 .0000E+00 14
.0000E+00 15 .0000E+00 16 .0000E+00
17 .0000E+00 18 .0000E+00 19 .0000E+00 20 .0000E+00 21 .0000E+00 22
.0000E+00 23 .0000E+00 24 .0000E+00

*** AERMOD - VERSION 22112 *** C:\Users\Michael Tirohn\Desktop\HRAs\14726 Beech
Logistics\14726 Con *** 11/16/22

*** AERMET - VERSION 16216 ***

*** 17:12:24

*** MODELOPTs: RegDFAULT CONC ELEV URBAN ADJ_U*

* SOURCE EMISSION RATE SCALARS WHICH VARY DIURNALLY AND BY DAY OF WEEK (HRDOW) *

SOURCE ID = L0000281 ; SOURCE TYPE = VOLUME :
HOURLY SCALAR HOURLY SCALAR HOURLY SCALAR HOURLY SCALAR HOURLY SCALAR
SCALAR HOUR SCALAR HOUR SCALAR

DAY OF WEEK = WEEKDAY

1 .0000E+00 2 .0000E+00 3 .0000E+00 4 .0000E+00 5 .0000E+00 6
.0000E+00 7 .0000E+00 8 .0000E+00
9 .1000E+01 10 .1000E+01 11 .1000E+01 12 .1000E+01 13 .1000E+01 14
.1000E+01 15 .1000E+01 16 .1000E+01
17 .0000E+00 18 .0000E+00 19 .0000E+00 20 .0000E+00 21 .0000E+00 22
.0000E+00 23 .0000E+00 24 .0000E+00

DAY OF WEEK = SATURDAY

1 .0000E+00 2 .0000E+00 3 .0000E+00 4 .0000E+00 5 .0000E+00 6
.0000E+00 7 .0000E+00 8 .0000E+00
9 .0000E+00 10 .0000E+00 11 .0000E+00 12 .0000E+00 13 .0000E+00 14
.0000E+00 15 .0000E+00 16 .0000E+00
17 .0000E+00 18 .0000E+00 19 .0000E+00 20 .0000E+00 21 .0000E+00 22
.0000E+00 23 .0000E+00 24 .0000E+00

DAY OF WEEK = SUNDAY

1 .0000E+00 2 .0000E+00 3 .0000E+00 4 .0000E+00 5 .0000E+00 6
.0000E+00 7 .0000E+00 8 .0000E+00
9 .0000E+00 10 .0000E+00 11 .0000E+00 12 .0000E+00 13 .0000E+00 14

.0000E+00 15 .0000E+00 16 .0000E+00
17 .0000E+00 18 .0000E+00 19 .0000E+00 20 .0000E+00 21 .0000E+00 22
.0000E+00 23 .0000E+00 24 .0000E+00

*** AERMOD - VERSION 22112 *** C:\Users\Michael Tirohn\Desktop\HRAs\14726 Beech
Logistics\14726 Con *** 11/16/22
*** AERMET - VERSION 16216 ***
*** 17:12:24

PAGE 309

*** MODELOPTs: RegDFAULT CONC ELEV URBAN ADJ_U*

* SOURCE EMISSION RATE SCALARS WHICH VARY DIURNALLY AND BY DAY OF WEEK
(HRDOW) *

SOURCE ID = L0000282 ; SOURCE TYPE = VOLUME :

HR SCALAR HR SCALAR HR SCALAR HR SCALAR HR
SCALAR HR SCALAR HR SCALAR

DAY OF WEEK = WEEKDAY

1 .0000E+00 2 .0000E+00 3 .0000E+00 4 .0000E+00 5 .0000E+00 6
.0000E+00 7 .0000E+00 8 .0000E+00
9 .1000E+01 10 .1000E+01 11 .1000E+01 12 .1000E+01 13 .1000E+01 14
.1000E+01 15 .1000E+01 16 .1000E+01
17 .0000E+00 18 .0000E+00 19 .0000E+00 20 .0000E+00 21 .0000E+00 22
.0000E+00 23 .0000E+00 24 .0000E+00

DAY OF WEEK = SATURDAY

1 .0000E+00 2 .0000E+00 3 .0000E+00 4 .0000E+00 5 .0000E+00 6
.0000E+00 7 .0000E+00 8 .0000E+00
9 .0000E+00 10 .0000E+00 11 .0000E+00 12 .0000E+00 13 .0000E+00 14
.0000E+00 15 .0000E+00 16 .0000E+00
17 .0000E+00 18 .0000E+00 19 .0000E+00 20 .0000E+00 21 .0000E+00 22
.0000E+00 23 .0000E+00 24 .0000E+00

DAY OF WEEK = SUNDAY

1 .0000E+00 2 .0000E+00 3 .0000E+00 4 .0000E+00 5 .0000E+00 6
.0000E+00 7 .0000E+00 8 .0000E+00
9 .0000E+00 10 .0000E+00 11 .0000E+00 12 .0000E+00 13 .0000E+00 14
.0000E+00 15 .0000E+00 16 .0000E+00
17 .0000E+00 18 .0000E+00 19 .0000E+00 20 .0000E+00 21 .0000E+00 22
.0000E+00 23 .0000E+00 24 .0000E+00

*** AERMOD - VERSION 22112 *** C:\Users\Michael Tirohn\Desktop\HRAs\14726 Beech
Logistics\14726 Con *** 11/16/22
*** AERMET - VERSION 16216 ***
*** 17:12:24

PAGE 310

*** MODELOPTs: RegDFAULT CONC ELEV URBAN ADJ_U*

* SOURCE EMISSION RATE SCALARS WHICH VARY DIURNALLY AND BY DAY OF WEEK
(HRDOW) *

SOURCE ID = L0000283 ; SOURCE TYPE = VOLUME :

HR SCALAR HR SCALAR HR SCALAR HR SCALAR HR
SCALAR HR SCALAR HR SCALAR

DAY OF WEEK = WEEKDAY

1 .0000E+00 2 .0000E+00 3 .0000E+00 4 .0000E+00 5 .0000E+00 6
.0000E+00 7 .0000E+00 8 .0000E+00
9 .1000E+01 10 .1000E+01 11 .1000E+01 12 .1000E+01 13 .1000E+01 14
.1000E+01 15 .1000E+01 16 .1000E+01
17 .0000E+00 18 .0000E+00 19 .0000E+00 20 .0000E+00 21 .0000E+00 22
.0000E+00 23 .0000E+00 24 .0000E+00

DAY OF WEEK = SATURDAY

1 .0000E+00 2 .0000E+00 3 .0000E+00 4 .0000E+00 5 .0000E+00 6
.0000E+00 7 .0000E+00 8 .0000E+00

9 .0000E+00 10 .0000E+00 11 .0000E+00 12 .0000E+00 13 .0000E+00 14
.0000E+00 15 .0000E+00 16 .0000E+00
17 .0000E+00 18 .0000E+00 19 .0000E+00 20 .0000E+00 21 .0000E+00 22
.0000E+00 23 .0000E+00 24 .0000E+00

DAY OF WEEK = SUNDAY

1 .0000E+00 2 .0000E+00 3 .0000E+00 4 .0000E+00 5 .0000E+00 6
.0000E+00 7 .0000E+00 8 .0000E+00
9 .0000E+00 10 .0000E+00 11 .0000E+00 12 .0000E+00 13 .0000E+00 14
.0000E+00 15 .0000E+00 16 .0000E+00
17 .0000E+00 18 .0000E+00 19 .0000E+00 20 .0000E+00 21 .0000E+00 22
.0000E+00 23 .0000E+00 24 .0000E+00

*** AERMOD - VERSION 22112 *** C:\Users\Michael Tirohn\Desktop\HRAs\14726 Beech
Logistics\14726 Con *** 11/16/22

*** AERMET - VERSION 16216 ***

*** 17:12:24

PAGE 311

*** MODELOPTs: RegDFAULT CONC ELEV URBAN ADJ_U*

* SOURCE EMISSION RATE SCALARS WHICH VARY DIURNALLY AND BY DAY OF WEEK
(HRDOW) *

SOURCE ID = L0000284 ; SOURCE TYPE = VOLUME :
HOUR SCALAR HOUR SCALAR HOUR SCALAR HOUR SCALAR HOUR SCALAR HOUR
SCALAR HOUR SCALAR HOUR SCALAR

DAY OF WEEK = WEEKDAY

1 .0000E+00 2 .0000E+00 3 .0000E+00 4 .0000E+00 5 .0000E+00 6
.0000E+00 7 .0000E+00 8 .0000E+00
9 .1000E+01 10 .1000E+01 11 .1000E+01 12 .1000E+01 13 .1000E+01 14
.1000E+01 15 .1000E+01 16 .1000E+01
17 .0000E+00 18 .0000E+00 19 .0000E+00 20 .0000E+00 21 .0000E+00 22
.0000E+00 23 .0000E+00 24 .0000E+00

DAY OF WEEK = SATURDAY

1 .0000E+00 2 .0000E+00 3 .0000E+00 4 .0000E+00 5 .0000E+00 6
.0000E+00 7 .0000E+00 8 .0000E+00
9 .0000E+00 10 .0000E+00 11 .0000E+00 12 .0000E+00 13 .0000E+00 14
.0000E+00 15 .0000E+00 16 .0000E+00
17 .0000E+00 18 .0000E+00 19 .0000E+00 20 .0000E+00 21 .0000E+00 22
.0000E+00 23 .0000E+00 24 .0000E+00

DAY OF WEEK = SUNDAY

1 .0000E+00 2 .0000E+00 3 .0000E+00 4 .0000E+00 5 .0000E+00 6
.0000E+00 7 .0000E+00 8 .0000E+00
9 .0000E+00 10 .0000E+00 11 .0000E+00 12 .0000E+00 13 .0000E+00 14
.0000E+00 15 .0000E+00 16 .0000E+00
17 .0000E+00 18 .0000E+00 19 .0000E+00 20 .0000E+00 21 .0000E+00 22
.0000E+00 23 .0000E+00 24 .0000E+00

*** AERMOD - VERSION 22112 *** C:\Users\Michael Tirohn\Desktop\HRAs\14726 Beech
Logistics\14726 Con *** 11/16/22

*** AERMET - VERSION 16216 ***

*** 17:12:24

PAGE 312

*** MODELOPTs: RegDFAULT CONC ELEV URBAN ADJ_U*

* SOURCE EMISSION RATE SCALARS WHICH VARY DIURNALLY AND BY DAY OF WEEK
(HRDOW) *

SOURCE ID = L0000285 ; SOURCE TYPE = VOLUME :
HOUR SCALAR HOUR SCALAR HOUR SCALAR HOUR SCALAR HOUR SCALAR HOUR
SCALAR HOUR SCALAR HOUR SCALAR

DAY OF WEEK = WEEKDAY

1 .0000E+00 2 .0000E+00 3 .0000E+00 4 .0000E+00 5 .0000E+00 6

.0000E+00 7 .0000E+00 8 .0000E+00
9 .1000E+01 10 .1000E+01 11 .1000E+01 12 .1000E+01 13 .1000E+01 14
.1000E+01 15 .1000E+01 16 .1000E+01
17 .0000E+00 18 .0000E+00 19 .0000E+00 20 .0000E+00 21 .0000E+00 22
.0000E+00 23 .0000E+00 24 .0000E+00

DAY OF WEEK = SATURDAY

1 .0000E+00 2 .0000E+00 3 .0000E+00 4 .0000E+00 5 .0000E+00 6
.0000E+00 7 .0000E+00 8 .0000E+00
9 .0000E+00 10 .0000E+00 11 .0000E+00 12 .0000E+00 13 .0000E+00 14
.0000E+00 15 .0000E+00 16 .0000E+00
17 .0000E+00 18 .0000E+00 19 .0000E+00 20 .0000E+00 21 .0000E+00 22
.0000E+00 23 .0000E+00 24 .0000E+00

DAY OF WEEK = SUNDAY

1 .0000E+00 2 .0000E+00 3 .0000E+00 4 .0000E+00 5 .0000E+00 6
.0000E+00 7 .0000E+00 8 .0000E+00
9 .0000E+00 10 .0000E+00 11 .0000E+00 12 .0000E+00 13 .0000E+00 14
.0000E+00 15 .0000E+00 16 .0000E+00
17 .0000E+00 18 .0000E+00 19 .0000E+00 20 .0000E+00 21 .0000E+00 22
.0000E+00 23 .0000E+00 24 .0000E+00

*** AERMOD - VERSION 22112 *** C:\Users\Michael Tirohn\Desktop\HRAs\14726 Beech
Logistics\14726 Con *** 11/16/22

*** AERMET - VERSION 16216 ***

*** 17:12:24

PAGE 313

*** MODELOPTs: RegDEFAULT CONC ELEV URBAN ADJ_U*

* SOURCE EMISSION RATE SCALARS WHICH VARY DIURNALLY AND BY DAY OF WEEK
(HRDOW) *

SOURCE ID = L0000286 ; SOURCE TYPE = VOLUME :
HOUR SCALAR HOUR SCALAR HOUR SCALAR HOUR SCALAR HOUR SCALAR HOUR
SCALAR HOUR SCALAR HOUR SCALAR

DAY OF WEEK = WEEKDAY

1 .0000E+00 2 .0000E+00 3 .0000E+00 4 .0000E+00 5 .0000E+00 6
.0000E+00 7 .0000E+00 8 .0000E+00
9 .1000E+01 10 .1000E+01 11 .1000E+01 12 .1000E+01 13 .1000E+01 14
.1000E+01 15 .1000E+01 16 .1000E+01
17 .0000E+00 18 .0000E+00 19 .0000E+00 20 .0000E+00 21 .0000E+00 22
.0000E+00 23 .0000E+00 24 .0000E+00

DAY OF WEEK = SATURDAY

1 .0000E+00 2 .0000E+00 3 .0000E+00 4 .0000E+00 5 .0000E+00 6
.0000E+00 7 .0000E+00 8 .0000E+00
9 .0000E+00 10 .0000E+00 11 .0000E+00 12 .0000E+00 13 .0000E+00 14
.0000E+00 15 .0000E+00 16 .0000E+00
17 .0000E+00 18 .0000E+00 19 .0000E+00 20 .0000E+00 21 .0000E+00 22
.0000E+00 23 .0000E+00 24 .0000E+00

DAY OF WEEK = SUNDAY

1 .0000E+00 2 .0000E+00 3 .0000E+00 4 .0000E+00 5 .0000E+00 6
.0000E+00 7 .0000E+00 8 .0000E+00
9 .0000E+00 10 .0000E+00 11 .0000E+00 12 .0000E+00 13 .0000E+00 14
.0000E+00 15 .0000E+00 16 .0000E+00
17 .0000E+00 18 .0000E+00 19 .0000E+00 20 .0000E+00 21 .0000E+00 22
.0000E+00 23 .0000E+00 24 .0000E+00

*** AERMOD - VERSION 22112 *** C:\Users\Michael Tirohn\Desktop\HRAs\14726 Beech
Logistics\14726 Con *** 11/16/22

*** AERMET - VERSION 16216 ***

*** 17:12:24

PAGE 314

*** MODELOPTs: RegDEFAULT CONC ELEV URBAN ADJ_U*

* SOURCE EMISSION RATE SCALARS WHICH VARY DIURNALLY AND BY DAY OF WEEK
(HRDOW) *

SOURCE ID = L0000287 ; SOURCE TYPE = VOLUME :
HOUR SCALAR HOUR SCALAR HOUR SCALAR HOUR SCALAR HOUR SCALAR HOUR
SCALAR HOUR SCALAR HOUR SCALAR

DAY OF WEEK = WEEKDAY

1 .0000E+00 2 .0000E+00 3 .0000E+00 4 .0000E+00 5 .0000E+00 6
.0000E+00 7 .0000E+00 8 .0000E+00
9 .1000E+01 10 .1000E+01 11 .1000E+01 12 .1000E+01 13 .1000E+01 14
.1000E+01 15 .1000E+01 16 .1000E+01
17 .0000E+00 18 .0000E+00 19 .0000E+00 20 .0000E+00 21 .0000E+00 22
.0000E+00 23 .0000E+00 24 .0000E+00

DAY OF WEEK = SATURDAY

1 .0000E+00 2 .0000E+00 3 .0000E+00 4 .0000E+00 5 .0000E+00 6
.0000E+00 7 .0000E+00 8 .0000E+00
9 .0000E+00 10 .0000E+00 11 .0000E+00 12 .0000E+00 13 .0000E+00 14
.0000E+00 15 .0000E+00 16 .0000E+00
17 .0000E+00 18 .0000E+00 19 .0000E+00 20 .0000E+00 21 .0000E+00 22
.0000E+00 23 .0000E+00 24 .0000E+00

DAY OF WEEK = SUNDAY

1 .0000E+00 2 .0000E+00 3 .0000E+00 4 .0000E+00 5 .0000E+00 6
.0000E+00 7 .0000E+00 8 .0000E+00
9 .0000E+00 10 .0000E+00 11 .0000E+00 12 .0000E+00 13 .0000E+00 14
.0000E+00 15 .0000E+00 16 .0000E+00
17 .0000E+00 18 .0000E+00 19 .0000E+00 20 .0000E+00 21 .0000E+00 22
.0000E+00 23 .0000E+00 24 .0000E+00

*** AERMOD - VERSION 22112 *** C:\Users\Michael Tirohn\Desktop\HRAs\14726 Beech
Logistics\14726 Con *** 11/16/22

*** AERMET - VERSION 16216 ***

*** 17:12:24

PAGE 315

*** MODELOPTs: RegDFAULT CONC ELEV URBAN ADJ_U*

* SOURCE EMISSION RATE SCALARS WHICH VARY DIURNALLY AND BY DAY OF WEEK
(HRDOW) *

SOURCE ID = L0000288 ; SOURCE TYPE = VOLUME :
HOUR SCALAR HOUR SCALAR HOUR SCALAR HOUR SCALAR HOUR SCALAR HOUR
SCALAR HOUR SCALAR HOUR SCALAR

DAY OF WEEK = WEEKDAY

1 .0000E+00 2 .0000E+00 3 .0000E+00 4 .0000E+00 5 .0000E+00 6
.0000E+00 7 .0000E+00 8 .0000E+00
9 .1000E+01 10 .1000E+01 11 .1000E+01 12 .1000E+01 13 .1000E+01 14
.1000E+01 15 .1000E+01 16 .1000E+01
17 .0000E+00 18 .0000E+00 19 .0000E+00 20 .0000E+00 21 .0000E+00 22
.0000E+00 23 .0000E+00 24 .0000E+00

DAY OF WEEK = SATURDAY

1 .0000E+00 2 .0000E+00 3 .0000E+00 4 .0000E+00 5 .0000E+00 6
.0000E+00 7 .0000E+00 8 .0000E+00
9 .0000E+00 10 .0000E+00 11 .0000E+00 12 .0000E+00 13 .0000E+00 14
.0000E+00 15 .0000E+00 16 .0000E+00
17 .0000E+00 18 .0000E+00 19 .0000E+00 20 .0000E+00 21 .0000E+00 22
.0000E+00 23 .0000E+00 24 .0000E+00

DAY OF WEEK = SUNDAY

1 .0000E+00 2 .0000E+00 3 .0000E+00 4 .0000E+00 5 .0000E+00 6
.0000E+00 7 .0000E+00 8 .0000E+00
9 .0000E+00 10 .0000E+00 11 .0000E+00 12 .0000E+00 13 .0000E+00 14
.0000E+00 15 .0000E+00 16 .0000E+00
17 .0000E+00 18 .0000E+00 19 .0000E+00 20 .0000E+00 21 .0000E+00 22
.0000E+00 23 .0000E+00 24 .0000E+00

*** AERMOD - VERSION 22112 *** C:\Users\Michael Tirohn\Desktop\HRAs\14726 Beech
Logistics\14726 Con *** 11/16/22

PAGE 316

*** MODELOPTs: RegDEFAULT CONC ELEV URBAN ADJ_U*

* SOURCE EMISSION RATE SCALARS WHICH VARY DIURNALLY AND BY DAY OF WEEK (HRDOW) *

SOURCE ID = L0000289 ; SOURCE TYPE = VOLUME :
HOUR SCALAR HOUR SCALAR HOUR SCALAR HOUR SCALAR HOUR SCALAR HOUR
SCALAR HOUR SCALAR HOUR SCALAR

DAY OF WEEK = WEEKDAY

1 .0000E+00 2 .0000E+00 3 .0000E+00 4 .0000E+00 5 .0000E+00 6
.0000E+00 7 .0000E+00 8 .0000E+00
9 .1000E+01 10 .1000E+01 11 .1000E+01 12 .1000E+01 13 .1000E+01 14
.1000E+01 15 .1000E+01 16 .1000E+01
17 .0000E+00 18 .0000E+00 19 .0000E+00 20 .0000E+00 21 .0000E+00 22
.0000E+00 23 .0000E+00 24 .0000E+00

DAY OF WEEK = SATURDAY

1 .0000E+00 2 .0000E+00 3 .0000E+00 4 .0000E+00 5 .0000E+00 6
.0000E+00 7 .0000E+00 8 .0000E+00
9 .0000E+00 10 .0000E+00 11 .0000E+00 12 .0000E+00 13 .0000E+00 14
.0000E+00 15 .0000E+00 16 .0000E+00
17 .0000E+00 18 .0000E+00 19 .0000E+00 20 .0000E+00 21 .0000E+00 22
.0000E+00 23 .0000E+00 24 .0000E+00

DAY OF WEEK = SUNDAY

1 .0000E+00 2 .0000E+00 3 .0000E+00 4 .0000E+00 5 .0000E+00 6
.0000E+00 7 .0000E+00 8 .0000E+00
9 .0000E+00 10 .0000E+00 11 .0000E+00 12 .0000E+00 13 .0000E+00 14
.0000E+00 15 .0000E+00 16 .0000E+00
17 .0000E+00 18 .0000E+00 19 .0000E+00 20 .0000E+00 21 .0000E+00 22
.0000E+00 23 .0000E+00 24 .0000E+00

*** AERMOD - VERSION 22112 *** C:\Users\Michael Tirohn\Desktop\HRAs\14726 Beech
Logistics\14726 Con *** 11/16/22

PAGE 317

*** MODELOPTs: RegDEFAULT CONC ELEV URBAN ADJ_U*

* SOURCE EMISSION RATE SCALARS WHICH VARY DIURNALLY AND BY DAY OF WEEK (HRDOW) *

SOURCE ID = L0000290 ; SOURCE TYPE = VOLUME :
HOUR SCALAR HOUR SCALAR HOUR SCALAR HOUR SCALAR HOUR SCALAR HOUR
SCALAR HOUR SCALAR HOUR SCALAR

DAY OF WEEK = WEEKDAY

1 .0000E+00 2 .0000E+00 3 .0000E+00 4 .0000E+00 5 .0000E+00 6
.0000E+00 7 .0000E+00 8 .0000E+00
9 .1000E+01 10 .1000E+01 11 .1000E+01 12 .1000E+01 13 .1000E+01 14
.1000E+01 15 .1000E+01 16 .1000E+01
17 .0000E+00 18 .0000E+00 19 .0000E+00 20 .0000E+00 21 .0000E+00 22
.0000E+00 23 .0000E+00 24 .0000E+00

DAY OF WEEK = SATURDAY

1 .0000E+00 2 .0000E+00 3 .0000E+00 4 .0000E+00 5 .0000E+00 6
.0000E+00 7 .0000E+00 8 .0000E+00
9 .0000E+00 10 .0000E+00 11 .0000E+00 12 .0000E+00 13 .0000E+00 14
.0000E+00 15 .0000E+00 16 .0000E+00
17 .0000E+00 18 .0000E+00 19 .0000E+00 20 .0000E+00 21 .0000E+00 22
.0000E+00 23 .0000E+00 24 .0000E+00

DAY OF WEEK = SUNDAY

1 .0000E+00 2 .0000E+00 3 .0000E+00 4 .0000E+00 5 .0000E+00 6
.0000E+00 7 .0000E+00 8 .0000E+00
9 .0000E+00 10 .0000E+00 11 .0000E+00 12 .0000E+00 13 .0000E+00 14
.0000E+00 15 .0000E+00 16 .0000E+00
17 .0000E+00 18 .0000E+00 19 .0000E+00 20 .0000E+00 21 .0000E+00 22
.0000E+00 23 .0000E+00 24 .0000E+00

*** AERMOD - VERSION 22112 *** C:\Users\Michael Tirohn\Desktop\HRAs\14726 Beech
Logistics\14726 Con *** 11/16/22

*** AERMET - VERSION 16216 ***

17:12:24

PAGE 318

*** MODELOPTs: RegDFAULT CONC ELEV URBAN ADJ_U*

* SOURCE EMISSION RATE SCALARS WHICH VARY DIURNALLY AND BY DAY OF WEEK
(HRDOW) *

SOURCE ID = L0000291 ; SOURCE TYPE = VOLUME :
HOUR SCALAR HOUR SCALAR HOUR SCALAR HOUR SCALAR HOUR
SCALAR HOUR SCALAR HOUR SCALAR

DAY OF WEEK = WEEKDAY

1 .0000E+00 2 .0000E+00 3 .0000E+00 4 .0000E+00 5 .0000E+00 6
.0000E+00 7 .0000E+00 8 .0000E+00
9 .1000E+01 10 .1000E+01 11 .1000E+01 12 .1000E+01 13 .1000E+01 14
.1000E+01 15 .1000E+01 16 .1000E+01
17 .0000E+00 18 .0000E+00 19 .0000E+00 20 .0000E+00 21 .0000E+00 22
.0000E+00 23 .0000E+00 24 .0000E+00

DAY OF WEEK = SATURDAY

1 .0000E+00 2 .0000E+00 3 .0000E+00 4 .0000E+00 5 .0000E+00 6
.0000E+00 7 .0000E+00 8 .0000E+00
9 .0000E+00 10 .0000E+00 11 .0000E+00 12 .0000E+00 13 .0000E+00 14
.0000E+00 15 .0000E+00 16 .0000E+00
17 .0000E+00 18 .0000E+00 19 .0000E+00 20 .0000E+00 21 .0000E+00 22
.0000E+00 23 .0000E+00 24 .0000E+00

DAY OF WEEK = SUNDAY

1 .0000E+00 2 .0000E+00 3 .0000E+00 4 .0000E+00 5 .0000E+00 6
.0000E+00 7 .0000E+00 8 .0000E+00
9 .0000E+00 10 .0000E+00 11 .0000E+00 12 .0000E+00 13 .0000E+00 14
.0000E+00 15 .0000E+00 16 .0000E+00
17 .0000E+00 18 .0000E+00 19 .0000E+00 20 .0000E+00 21 .0000E+00 22
.0000E+00 23 .0000E+00 24 .0000E+00

*** AERMOD - VERSION 22112 *** C:\Users\Michael Tirohn\Desktop\HRAs\14726 Beech
Logistics\14726 Con *** 11/16/22

*** AERMET - VERSION 16216 ***

17:12:24

PAGE 319

*** MODELOPTs: RegDFAULT CONC ELEV URBAN ADJ_U*

* SOURCE EMISSION RATE SCALARS WHICH VARY DIURNALLY AND BY DAY OF WEEK
(HRDOW) *

SOURCE ID = L0000292 ; SOURCE TYPE = VOLUME :
HOUR SCALAR HOUR SCALAR HOUR SCALAR HOUR SCALAR HOUR
SCALAR HOUR SCALAR HOUR SCALAR

DAY OF WEEK = WEEKDAY

1 .0000E+00 2 .0000E+00 3 .0000E+00 4 .0000E+00 5 .0000E+00 6
.0000E+00 7 .0000E+00 8 .0000E+00
9 .1000E+01 10 .1000E+01 11 .1000E+01 12 .1000E+01 13 .1000E+01 14
.1000E+01 15 .1000E+01 16 .1000E+01
17 .0000E+00 18 .0000E+00 19 .0000E+00 20 .0000E+00 21 .0000E+00 22
.0000E+00 23 .0000E+00 24 .0000E+00

DAY OF WEEK = SATURDAY

1 .0000E+00 2 .0000E+00 3 .0000E+00 4 .0000E+00 5 .0000E+00 6
.0000E+00 7 .0000E+00 8 .0000E+00
9 .0000E+00 10 .0000E+00 11 .0000E+00 12 .0000E+00 13 .0000E+00 14
.0000E+00 15 .0000E+00 16 .0000E+00
17 .0000E+00 18 .0000E+00 19 .0000E+00 20 .0000E+00 21 .0000E+00 22
.0000E+00 23 .0000E+00 24 .0000E+00

DAY OF WEEK = SUNDAY

1 .0000E+00 2 .0000E+00 3 .0000E+00 4 .0000E+00 5 .0000E+00 6
.0000E+00 7 .0000E+00 8 .0000E+00
9 .0000E+00 10 .0000E+00 11 .0000E+00 12 .0000E+00 13 .0000E+00 14
.0000E+00 15 .0000E+00 16 .0000E+00
17 .0000E+00 18 .0000E+00 19 .0000E+00 20 .0000E+00 21 .0000E+00 22
.0000E+00 23 .0000E+00 24 .0000E+00

*** AERMOD - VERSION 22112 *** C:\Users\Michael Tirohn\Desktop\HRAs\14726 Beech
Logistics\14726 Con *** 11/16/22
*** AERMET - VERSION 16216 ***
*** 17:12:24

PAGE 320

*** MODELOPTs: RegDFAULT CONC ELEV URBAN ADJ_U*

* SOURCE EMISSION RATE SCALARS WHICH VARY DIURNALLY AND BY DAY OF WEEK
(HRDOW) *

SOURCE ID = L0000293 ; SOURCE TYPE = VOLUME :
HOUR SCALAR HOUR SCALAR HOUR SCALAR HOUR SCALAR HOUR SCALAR HOUR
SCALAR HOUR SCALAR HOUR SCALAR

DAY OF WEEK = WEEKDAY

1 .0000E+00 2 .0000E+00 3 .0000E+00 4 .0000E+00 5 .0000E+00 6
.0000E+00 7 .0000E+00 8 .0000E+00
9 .1000E+01 10 .1000E+01 11 .1000E+01 12 .1000E+01 13 .1000E+01 14
.1000E+01 15 .1000E+01 16 .1000E+01
17 .0000E+00 18 .0000E+00 19 .0000E+00 20 .0000E+00 21 .0000E+00 22
.0000E+00 23 .0000E+00 24 .0000E+00

DAY OF WEEK = SATURDAY

1 .0000E+00 2 .0000E+00 3 .0000E+00 4 .0000E+00 5 .0000E+00 6
.0000E+00 7 .0000E+00 8 .0000E+00
9 .0000E+00 10 .0000E+00 11 .0000E+00 12 .0000E+00 13 .0000E+00 14
.0000E+00 15 .0000E+00 16 .0000E+00
17 .0000E+00 18 .0000E+00 19 .0000E+00 20 .0000E+00 21 .0000E+00 22
.0000E+00 23 .0000E+00 24 .0000E+00

DAY OF WEEK = SUNDAY

1 .0000E+00 2 .0000E+00 3 .0000E+00 4 .0000E+00 5 .0000E+00 6
.0000E+00 7 .0000E+00 8 .0000E+00
9 .0000E+00 10 .0000E+00 11 .0000E+00 12 .0000E+00 13 .0000E+00 14
.0000E+00 15 .0000E+00 16 .0000E+00
17 .0000E+00 18 .0000E+00 19 .0000E+00 20 .0000E+00 21 .0000E+00 22
.0000E+00 23 .0000E+00 24 .0000E+00

*** AERMOD - VERSION 22112 *** C:\Users\Michael Tirohn\Desktop\HRAs\14726 Beech
Logistics\14726 Con *** 11/16/22
*** AERMET - VERSION 16216 ***
*** 17:12:24

PAGE 321

*** MODELOPTs: RegDFAULT CONC ELEV URBAN ADJ_U*

* SOURCE EMISSION RATE SCALARS WHICH VARY DIURNALLY AND BY DAY OF WEEK
(HRDOW) *

SOURCE ID = L0000294 ; SOURCE TYPE = VOLUME :
HOUR SCALAR HOUR SCALAR HOUR SCALAR HOUR SCALAR HOUR SCALAR HOUR
SCALAR HOUR SCALAR HOUR SCALAR

DAY OF WEEK = WEEKDAY

1 .0000E+00 2 .0000E+00 3 .0000E+00 4 .0000E+00 5 .0000E+00 6
.0000E+00 7 .0000E+00 8 .0000E+00
9 .1000E+01 10 .1000E+01 11 .1000E+01 12 .1000E+01 13 .1000E+01 14
.1000E+01 15 .1000E+01 16 .1000E+01
17 .0000E+00 18 .0000E+00 19 .0000E+00 20 .0000E+00 21 .0000E+00 22
.0000E+00 23 .0000E+00 24 .0000E+00

DAY OF WEEK = SATURDAY

1 .0000E+00 2 .0000E+00 3 .0000E+00 4 .0000E+00 5 .0000E+00 6
.0000E+00 7 .0000E+00 8 .0000E+00
9 .0000E+00 10 .0000E+00 11 .0000E+00 12 .0000E+00 13 .0000E+00 14
.0000E+00 15 .0000E+00 16 .0000E+00
17 .0000E+00 18 .0000E+00 19 .0000E+00 20 .0000E+00 21 .0000E+00 22
.0000E+00 23 .0000E+00 24 .0000E+00

DAY OF WEEK = SUNDAY

1 .0000E+00 2 .0000E+00 3 .0000E+00 4 .0000E+00 5 .0000E+00 6
.0000E+00 7 .0000E+00 8 .0000E+00
9 .0000E+00 10 .0000E+00 11 .0000E+00 12 .0000E+00 13 .0000E+00 14
.0000E+00 15 .0000E+00 16 .0000E+00
17 .0000E+00 18 .0000E+00 19 .0000E+00 20 .0000E+00 21 .0000E+00 22
.0000E+00 23 .0000E+00 24 .0000E+00

*** AERMOD - VERSION 22112 *** C:\Users\Michael Tirohn\Desktop\HRAs\14726 Beech
Logistics\14726 Con *** 11/16/22

*** AERMET - VERSION 16216 ***

*** 17:12:24

PAGE 322

*** MODELOPTs: RegDFAULT CONC ELEV URBAN ADJ_U*

* SOURCE EMISSION RATE SCALARS WHICH VARY DIURNALLY AND BY DAY OF WEEK
(HRDOW) *

SOURCE ID = L0000295 ; SOURCE TYPE = VOLUME :
HOUR SCALAR HOUR SCALAR HOUR SCALAR HOUR SCALAR HOUR SCALAR HOUR
SCALAR HOUR SCALAR HOUR SCALAR

DAY OF WEEK = WEEKDAY

1 .0000E+00 2 .0000E+00 3 .0000E+00 4 .0000E+00 5 .0000E+00 6
.0000E+00 7 .0000E+00 8 .0000E+00
9 .1000E+01 10 .1000E+01 11 .1000E+01 12 .1000E+01 13 .1000E+01 14
.1000E+01 15 .1000E+01 16 .1000E+01
17 .0000E+00 18 .0000E+00 19 .0000E+00 20 .0000E+00 21 .0000E+00 22
.0000E+00 23 .0000E+00 24 .0000E+00

DAY OF WEEK = SATURDAY

1 .0000E+00 2 .0000E+00 3 .0000E+00 4 .0000E+00 5 .0000E+00 6
.0000E+00 7 .0000E+00 8 .0000E+00
9 .0000E+00 10 .0000E+00 11 .0000E+00 12 .0000E+00 13 .0000E+00 14
.0000E+00 15 .0000E+00 16 .0000E+00
17 .0000E+00 18 .0000E+00 19 .0000E+00 20 .0000E+00 21 .0000E+00 22
.0000E+00 23 .0000E+00 24 .0000E+00

DAY OF WEEK = SUNDAY

1 .0000E+00 2 .0000E+00 3 .0000E+00 4 .0000E+00 5 .0000E+00 6
.0000E+00 7 .0000E+00 8 .0000E+00
9 .0000E+00 10 .0000E+00 11 .0000E+00 12 .0000E+00 13 .0000E+00 14
.0000E+00 15 .0000E+00 16 .0000E+00
17 .0000E+00 18 .0000E+00 19 .0000E+00 20 .0000E+00 21 .0000E+00 22
.0000E+00 23 .0000E+00 24 .0000E+00

*** AERMOD - VERSION 22112 *** C:\Users\Michael Tirohn\Desktop\HRAs\14726 Beech
Logistics\14726 Con *** 11/16/22

*** AERMET - VERSION 16216 ***

*** 17:12:24

PAGE 323

*** MODELOPTs: RegDFAULT CONC ELEV URBAN ADJ_U*

* SOURCE EMISSION RATE SCALARS WHICH VARY DIURNALLY AND BY DAY OF WEEK (HRDOW) *

SOURCE ID = L0000296 ; SOURCE TYPE = VOLUME :
 HOUR SCALAR HOUR SCALAR HOUR SCALAR HOUR SCALAR HOUR SCALAR HOUR
 SCALAR HOUR SCALAR HOUR SCALAR

DAY OF WEEK = WEEKDAY

1 .0000E+00 2 .0000E+00 3 .0000E+00 4 .0000E+00 5 .0000E+00 6
 .0000E+00 7 .0000E+00 8 .0000E+00
 9 .1000E+01 10 .1000E+01 11 .1000E+01 12 .1000E+01 13 .1000E+01 14
 .1000E+01 15 .1000E+01 16 .1000E+01
 17 .0000E+00 18 .0000E+00 19 .0000E+00 20 .0000E+00 21 .0000E+00 22
 .0000E+00 23 .0000E+00 24 .0000E+00

DAY OF WEEK = SATURDAY

1 .0000E+00 2 .0000E+00 3 .0000E+00 4 .0000E+00 5 .0000E+00 6
 .0000E+00 7 .0000E+00 8 .0000E+00
 9 .0000E+00 10 .0000E+00 11 .0000E+00 12 .0000E+00 13 .0000E+00 14
 .0000E+00 15 .0000E+00 16 .0000E+00
 17 .0000E+00 18 .0000E+00 19 .0000E+00 20 .0000E+00 21 .0000E+00 22
 .0000E+00 23 .0000E+00 24 .0000E+00

DAY OF WEEK = SUNDAY

1 .0000E+00 2 .0000E+00 3 .0000E+00 4 .0000E+00 5 .0000E+00 6
 .0000E+00 7 .0000E+00 8 .0000E+00
 9 .0000E+00 10 .0000E+00 11 .0000E+00 12 .0000E+00 13 .0000E+00 14
 .0000E+00 15 .0000E+00 16 .0000E+00
 17 .0000E+00 18 .0000E+00 19 .0000E+00 20 .0000E+00 21 .0000E+00 22
 .0000E+00 23 .0000E+00 24 .0000E+00

*** AERMOD - VERSION 22112 *** C:\Users\Michael Tirohn\Desktop\HRAs\14726 Beech
 Logistics\14726 Con *** 11/16/22

*** AERMET - VERSION 16216 ***

17:12:24

PAGE 324

*** MODELOPTs: RegDFAULT CONC ELEV URBAN ADJ_U*

* SOURCE EMISSION RATE SCALARS WHICH VARY DIURNALLY AND BY DAY OF WEEK (HRDOW) *

SOURCE ID = L0000297 ; SOURCE TYPE = VOLUME :
 HOUR SCALAR HOUR SCALAR HOUR SCALAR HOUR SCALAR HOUR SCALAR HOUR
 SCALAR HOUR SCALAR HOUR SCALAR

DAY OF WEEK = WEEKDAY

1 .0000E+00 2 .0000E+00 3 .0000E+00 4 .0000E+00 5 .0000E+00 6
 .0000E+00 7 .0000E+00 8 .0000E+00
 9 .1000E+01 10 .1000E+01 11 .1000E+01 12 .1000E+01 13 .1000E+01 14
 .1000E+01 15 .1000E+01 16 .1000E+01
 17 .0000E+00 18 .0000E+00 19 .0000E+00 20 .0000E+00 21 .0000E+00 22
 .0000E+00 23 .0000E+00 24 .0000E+00

DAY OF WEEK = SATURDAY

1 .0000E+00 2 .0000E+00 3 .0000E+00 4 .0000E+00 5 .0000E+00 6
 .0000E+00 7 .0000E+00 8 .0000E+00
 9 .0000E+00 10 .0000E+00 11 .0000E+00 12 .0000E+00 13 .0000E+00 14
 .0000E+00 15 .0000E+00 16 .0000E+00
 17 .0000E+00 18 .0000E+00 19 .0000E+00 20 .0000E+00 21 .0000E+00 22
 .0000E+00 23 .0000E+00 24 .0000E+00

DAY OF WEEK = SUNDAY

1 .0000E+00 2 .0000E+00 3 .0000E+00 4 .0000E+00 5 .0000E+00 6
 .0000E+00 7 .0000E+00 8 .0000E+00
 9 .0000E+00 10 .0000E+00 11 .0000E+00 12 .0000E+00 13 .0000E+00 14
 .0000E+00 15 .0000E+00 16 .0000E+00
 17 .0000E+00 18 .0000E+00 19 .0000E+00 20 .0000E+00 21 .0000E+00 22
 .0000E+00

.0000E+00 23 .0000E+00 24 .0000E+00
*** AERMOD - VERSION 22112 *** C:\Users\Michael Tirohn\Desktop\HRAs\14726 Beech
Logistics\14726 Con *** 11/16/22
*** AERMET - VERSION 16216 ***
*** 17:12:24

PAGE 325

*** MODELOPTs: RegDEFAULT CONC ELEV URBAN ADJ_U*

* SOURCE EMISSION RATE SCALARS WHICH VARY DIURNALLY AND BY DAY OF WEEK
(HRDOW) *

SOURCE ID = L0000298 ; SOURCE TYPE = VOLUME :
HOUR SCALAR HOUR SCALAR HOUR SCALAR HOUR SCALAR HOUR SCALAR HOUR
SCALAR HOUR SCALAR HOUR SCALAR

DAY OF WEEK = WEEKDAY

1 .0000E+00 2 .0000E+00 3 .0000E+00 4 .0000E+00 5 .0000E+00 6
.0000E+00 7 .0000E+00 8 .0000E+00
9 .1000E+01 10 .1000E+01 11 .1000E+01 12 .1000E+01 13 .1000E+01 14
.1000E+01 15 .1000E+01 16 .1000E+01
17 .0000E+00 18 .0000E+00 19 .0000E+00 20 .0000E+00 21 .0000E+00 22
.0000E+00 23 .0000E+00 24 .0000E+00

DAY OF WEEK = SATURDAY

1 .0000E+00 2 .0000E+00 3 .0000E+00 4 .0000E+00 5 .0000E+00 6
.0000E+00 7 .0000E+00 8 .0000E+00
9 .0000E+00 10 .0000E+00 11 .0000E+00 12 .0000E+00 13 .0000E+00 14
.0000E+00 15 .0000E+00 16 .0000E+00
17 .0000E+00 18 .0000E+00 19 .0000E+00 20 .0000E+00 21 .0000E+00 22
.0000E+00 23 .0000E+00 24 .0000E+00

DAY OF WEEK = SUNDAY

1 .0000E+00 2 .0000E+00 3 .0000E+00 4 .0000E+00 5 .0000E+00 6
.0000E+00 7 .0000E+00 8 .0000E+00
9 .0000E+00 10 .0000E+00 11 .0000E+00 12 .0000E+00 13 .0000E+00 14
.0000E+00 15 .0000E+00 16 .0000E+00
17 .0000E+00 18 .0000E+00 19 .0000E+00 20 .0000E+00 21 .0000E+00 22
.0000E+00 23 .0000E+00 24 .0000E+00

*** AERMOD - VERSION 22112 *** C:\Users\Michael Tirohn\Desktop\HRAs\14726 Beech
Logistics\14726 Con *** 11/16/22
*** AERMET - VERSION 16216 ***
*** 17:12:24

PAGE 326

*** MODELOPTs: RegDEFAULT CONC ELEV URBAN ADJ_U*

* SOURCE EMISSION RATE SCALARS WHICH VARY DIURNALLY AND BY DAY OF WEEK
(HRDOW) *

SOURCE ID = L0000299 ; SOURCE TYPE = VOLUME :
HOUR SCALAR HOUR SCALAR HOUR SCALAR HOUR SCALAR HOUR SCALAR HOUR
SCALAR HOUR SCALAR HOUR SCALAR

DAY OF WEEK = WEEKDAY

1 .0000E+00 2 .0000E+00 3 .0000E+00 4 .0000E+00 5 .0000E+00 6
.0000E+00 7 .0000E+00 8 .0000E+00
9 .1000E+01 10 .1000E+01 11 .1000E+01 12 .1000E+01 13 .1000E+01 14
.1000E+01 15 .1000E+01 16 .1000E+01
17 .0000E+00 18 .0000E+00 19 .0000E+00 20 .0000E+00 21 .0000E+00 22
.0000E+00 23 .0000E+00 24 .0000E+00

DAY OF WEEK = SATURDAY

1 .0000E+00 2 .0000E+00 3 .0000E+00 4 .0000E+00 5 .0000E+00 6
.0000E+00 7 .0000E+00 8 .0000E+00
9 .0000E+00 10 .0000E+00 11 .0000E+00 12 .0000E+00 13 .0000E+00 14
.0000E+00 15 .0000E+00 16 .0000E+00

17 .0000E+00 18 .0000E+00 19 .0000E+00 20 .0000E+00 21 .0000E+00 22
.0000E+00 23 .0000E+00 24 .0000E+00

DAY OF WEEK = SUNDAY

1 .0000E+00 2 .0000E+00 3 .0000E+00 4 .0000E+00 5 .0000E+00 6
.0000E+00 7 .0000E+00 8 .0000E+00
9 .0000E+00 10 .0000E+00 11 .0000E+00 12 .0000E+00 13 .0000E+00 14
.0000E+00 15 .0000E+00 16 .0000E+00
17 .0000E+00 18 .0000E+00 19 .0000E+00 20 .0000E+00 21 .0000E+00 22
.0000E+00 23 .0000E+00 24 .0000E+00

*** AERMOD - VERSION 22112 *** C:\Users\Michael Tirohn\Desktop\HRAs\14726 Beech
Logistics\14726 Con *** 11/16/22

*** AERMET - VERSION 16216 ***

*** 17:12:24

PAGE 327

*** MODELOPTs: RegDFAULT CONC ELEV URBAN ADJ_U*

* SOURCE EMISSION RATE SCALARS WHICH VARY DIURNALLY AND BY DAY OF WEEK
(HRDOW) *

SOURCE ID = L0000300 ; SOURCE TYPE = VOLUME :
HOUR SCALAR HOUR SCALAR HOUR SCALAR HOUR SCALAR HOUR SCALAR HOUR
SCALAR HOUR SCALAR HOUR SCALAR

DAY OF WEEK = WEEKDAY

1 .0000E+00 2 .0000E+00 3 .0000E+00 4 .0000E+00 5 .0000E+00 6
.0000E+00 7 .0000E+00 8 .0000E+00
9 .1000E+01 10 .1000E+01 11 .1000E+01 12 .1000E+01 13 .1000E+01 14
.1000E+01 15 .1000E+01 16 .1000E+01
17 .0000E+00 18 .0000E+00 19 .0000E+00 20 .0000E+00 21 .0000E+00 22
.0000E+00 23 .0000E+00 24 .0000E+00

DAY OF WEEK = SATURDAY

1 .0000E+00 2 .0000E+00 3 .0000E+00 4 .0000E+00 5 .0000E+00 6
.0000E+00 7 .0000E+00 8 .0000E+00
9 .0000E+00 10 .0000E+00 11 .0000E+00 12 .0000E+00 13 .0000E+00 14
.0000E+00 15 .0000E+00 16 .0000E+00
17 .0000E+00 18 .0000E+00 19 .0000E+00 20 .0000E+00 21 .0000E+00 22
.0000E+00 23 .0000E+00 24 .0000E+00

DAY OF WEEK = SUNDAY

1 .0000E+00 2 .0000E+00 3 .0000E+00 4 .0000E+00 5 .0000E+00 6
.0000E+00 7 .0000E+00 8 .0000E+00
9 .0000E+00 10 .0000E+00 11 .0000E+00 12 .0000E+00 13 .0000E+00 14
.0000E+00 15 .0000E+00 16 .0000E+00
17 .0000E+00 18 .0000E+00 19 .0000E+00 20 .0000E+00 21 .0000E+00 22
.0000E+00 23 .0000E+00 24 .0000E+00

*** AERMOD - VERSION 22112 *** C:\Users\Michael Tirohn\Desktop\HRAs\14726 Beech
Logistics\14726 Con *** 11/16/22

*** AERMET - VERSION 16216 ***

*** 17:12:24

PAGE 328

*** MODELOPTs: RegDFAULT CONC ELEV URBAN ADJ_U*

* SOURCE EMISSION RATE SCALARS WHICH VARY DIURNALLY AND BY DAY OF WEEK
(HRDOW) *

SOURCE ID = L0000301 ; SOURCE TYPE = VOLUME :
HOUR SCALAR HOUR SCALAR HOUR SCALAR HOUR SCALAR HOUR SCALAR HOUR
SCALAR HOUR SCALAR HOUR SCALAR

DAY OF WEEK = WEEKDAY

1 .0000E+00 2 .0000E+00 3 .0000E+00 4 .0000E+00 5 .0000E+00 6
.0000E+00 7 .0000E+00 8 .0000E+00
9 .1000E+01 10 .1000E+01 11 .1000E+01 12 .1000E+01 13 .1000E+01 14

.1000E+01 15 .1000E+01 16 .1000E+01
17 .0000E+00 18 .0000E+00 19 .0000E+00 20 .0000E+00 21 .0000E+00 22
.0000E+00 23 .0000E+00 24 .0000E+00

DAY OF WEEK = SATURDAY

1 .0000E+00 2 .0000E+00 3 .0000E+00 4 .0000E+00 5 .0000E+00 6
.0000E+00 7 .0000E+00 8 .0000E+00
9 .0000E+00 10 .0000E+00 11 .0000E+00 12 .0000E+00 13 .0000E+00 14
.0000E+00 15 .0000E+00 16 .0000E+00
17 .0000E+00 18 .0000E+00 19 .0000E+00 20 .0000E+00 21 .0000E+00 22
.0000E+00 23 .0000E+00 24 .0000E+00

DAY OF WEEK = SUNDAY

1 .0000E+00 2 .0000E+00 3 .0000E+00 4 .0000E+00 5 .0000E+00 6
.0000E+00 7 .0000E+00 8 .0000E+00
9 .0000E+00 10 .0000E+00 11 .0000E+00 12 .0000E+00 13 .0000E+00 14
.0000E+00 15 .0000E+00 16 .0000E+00
17 .0000E+00 18 .0000E+00 19 .0000E+00 20 .0000E+00 21 .0000E+00 22
.0000E+00 23 .0000E+00 24 .0000E+00

*** AERMOD - VERSION 22112 *** C:\Users\Michael Tirohn\Desktop\HRAs\14726 Beech
Logistics\14726 Con *** 11/16/22

*** AERMET - VERSION 16216 ***

17:12:24

PAGE 329

*** MODELOPTs: RegDFAULT CONC ELEV URBAN ADJ_U*

* SOURCE EMISSION RATE SCALARS WHICH VARY DIURNALLY AND BY DAY OF WEEK
(HRDOW) *

SOURCE ID = L0000302 ; SOURCE TYPE = VOLUME :
HOUR SCALAR HOUR SCALAR HOUR SCALAR HOUR SCALAR HOUR SCALAR HOUR
SCALAR HOUR SCALAR HOUR SCALAR

DAY OF WEEK = WEEKDAY

1 .0000E+00 2 .0000E+00 3 .0000E+00 4 .0000E+00 5 .0000E+00 6
.0000E+00 7 .0000E+00 8 .0000E+00
9 .1000E+01 10 .1000E+01 11 .1000E+01 12 .1000E+01 13 .1000E+01 14
.1000E+01 15 .1000E+01 16 .1000E+01
17 .0000E+00 18 .0000E+00 19 .0000E+00 20 .0000E+00 21 .0000E+00 22
.0000E+00 23 .0000E+00 24 .0000E+00

DAY OF WEEK = SATURDAY

1 .0000E+00 2 .0000E+00 3 .0000E+00 4 .0000E+00 5 .0000E+00 6
.0000E+00 7 .0000E+00 8 .0000E+00
9 .0000E+00 10 .0000E+00 11 .0000E+00 12 .0000E+00 13 .0000E+00 14
.0000E+00 15 .0000E+00 16 .0000E+00
17 .0000E+00 18 .0000E+00 19 .0000E+00 20 .0000E+00 21 .0000E+00 22
.0000E+00 23 .0000E+00 24 .0000E+00

DAY OF WEEK = SUNDAY

1 .0000E+00 2 .0000E+00 3 .0000E+00 4 .0000E+00 5 .0000E+00 6
.0000E+00 7 .0000E+00 8 .0000E+00
9 .0000E+00 10 .0000E+00 11 .0000E+00 12 .0000E+00 13 .0000E+00 14
.0000E+00 15 .0000E+00 16 .0000E+00
17 .0000E+00 18 .0000E+00 19 .0000E+00 20 .0000E+00 21 .0000E+00 22
.0000E+00 23 .0000E+00 24 .0000E+00

*** AERMOD - VERSION 22112 *** C:\Users\Michael Tirohn\Desktop\HRAs\14726 Beech
Logistics\14726 Con *** 11/16/22

*** AERMET - VERSION 16216 ***

17:12:24

PAGE 330

*** MODELOPTs: RegDFAULT CONC ELEV URBAN ADJ_U*

* SOURCE EMISSION RATE SCALARS WHICH VARY DIURNALLY AND BY DAY OF WEEK
(HRDOW) *

SOURCE ID = L0000303 ; SOURCE TYPE = VOLUME :

HR SCALAR HOUR SCALAR HOUR SCALAR HOUR SCALAR HOUR SCALAR HOUR SCALAR HOUR
SCALAR HOUR SCALAR HOUR SCALAR SCALAR SCALAR SCALAR SCALAR SCALAR SCALAR SCALAR

DAY OF WEEK = WEEKDAY

1 .0000E+00 2 .0000E+00 3 .0000E+00 4 .0000E+00 5 .0000E+00 6
.0000E+00 7 .0000E+00 8 .0000E+00
9 .1000E+01 10 .1000E+01 11 .1000E+01 12 .1000E+01 13 .1000E+01 14
.1000E+01 15 .1000E+01 16 .1000E+01
17 .0000E+00 18 .0000E+00 19 .0000E+00 20 .0000E+00 21 .0000E+00 22
.0000E+00 23 .0000E+00 24 .0000E+00

DAY OF WEEK = SATURDAY

1 .0000E+00 2 .0000E+00 3 .0000E+00 4 .0000E+00 5 .0000E+00 6
.0000E+00 7 .0000E+00 8 .0000E+00
9 .0000E+00 10 .0000E+00 11 .0000E+00 12 .0000E+00 13 .0000E+00 14
.0000E+00 15 .0000E+00 16 .0000E+00
17 .0000E+00 18 .0000E+00 19 .0000E+00 20 .0000E+00 21 .0000E+00 22
.0000E+00 23 .0000E+00 24 .0000E+00

DAY OF WEEK = SUNDAY

1 .0000E+00 2 .0000E+00 3 .0000E+00 4 .0000E+00 5 .0000E+00 6
.0000E+00 7 .0000E+00 8 .0000E+00
9 .0000E+00 10 .0000E+00 11 .0000E+00 12 .0000E+00 13 .0000E+00 14
.0000E+00 15 .0000E+00 16 .0000E+00
17 .0000E+00 18 .0000E+00 19 .0000E+00 20 .0000E+00 21 .0000E+00 22
.0000E+00 23 .0000E+00 24 .0000E+00

*** AERMOD - VERSION 22112 *** C:\Users\Michael Tirohn\Desktop\HRAs\14726 Beech
Logistics\14726 Con *** 11/16/22

*** AERMET - VERSION 16216 ***

*** 17:12:24

PAGE 331

*** MODELOPTs: RegDFAULT CONC ELEV URBAN ADJ_U*

* SOURCE EMISSION RATE SCALARS WHICH VARY DIURNALLY AND BY DAY OF WEEK
(HRDOW) *

SOURCE ID = L0000304 ; SOURCE TYPE = VOLUME :

HR SCALAR HOUR SCALAR HOUR SCALAR HOUR SCALAR HOUR SCALAR HOUR SCALAR HOUR
SCALAR HOUR SCALAR HOUR SCALAR SCALAR SCALAR SCALAR SCALAR SCALAR SCALAR SCALAR

DAY OF WEEK = WEEKDAY

1 .0000E+00 2 .0000E+00 3 .0000E+00 4 .0000E+00 5 .0000E+00 6
.0000E+00 7 .0000E+00 8 .0000E+00
9 .1000E+01 10 .1000E+01 11 .1000E+01 12 .1000E+01 13 .1000E+01 14
.1000E+01 15 .1000E+01 16 .1000E+01
17 .0000E+00 18 .0000E+00 19 .0000E+00 20 .0000E+00 21 .0000E+00 22
.0000E+00 23 .0000E+00 24 .0000E+00

DAY OF WEEK = SATURDAY

1 .0000E+00 2 .0000E+00 3 .0000E+00 4 .0000E+00 5 .0000E+00 6
.0000E+00 7 .0000E+00 8 .0000E+00
9 .0000E+00 10 .0000E+00 11 .0000E+00 12 .0000E+00 13 .0000E+00 14
.0000E+00 15 .0000E+00 16 .0000E+00
17 .0000E+00 18 .0000E+00 19 .0000E+00 20 .0000E+00 21 .0000E+00 22
.0000E+00 23 .0000E+00 24 .0000E+00

DAY OF WEEK = SUNDAY

1 .0000E+00 2 .0000E+00 3 .0000E+00 4 .0000E+00 5 .0000E+00 6
.0000E+00 7 .0000E+00 8 .0000E+00
9 .0000E+00 10 .0000E+00 11 .0000E+00 12 .0000E+00 13 .0000E+00 14
.0000E+00 15 .0000E+00 16 .0000E+00
17 .0000E+00 18 .0000E+00 19 .0000E+00 20 .0000E+00 21 .0000E+00 22
.0000E+00 23 .0000E+00 24 .0000E+00

*** AERMOD - VERSION 22112 *** C:\Users\Michael Tirohn\Desktop\HRAs\14726 Beech
Logistics\14726 Con *** 11/16/22

*** AERMET - VERSION 16216 ***

*** 17:12:24

*** MODELOPTs: RegDFAULT CONC ELEV URBAN ADJ_U*

* SOURCE EMISSION RATE SCALARS WHICH VARY DIURNALLY AND BY DAY OF WEEK (HRDOW) *

SOURCE ID = L0000305 ; SOURCE TYPE = VOLUME :
HOUR SCALAR HOUR SCALAR HOUR SCALAR HOUR SCALAR HOUR SCALAR HOUR
SCALAR HOUR SCALAR HOUR SCALAR

DAY OF WEEK = WEEKDAY

1 .0000E+00 2 .0000E+00 3 .0000E+00 4 .0000E+00 5 .0000E+00 6
.0000E+00 7 .0000E+00 8 .0000E+00
9 .1000E+01 10 .1000E+01 11 .1000E+01 12 .1000E+01 13 .1000E+01 14
.1000E+01 15 .1000E+01 16 .1000E+01
17 .0000E+00 18 .0000E+00 19 .0000E+00 20 .0000E+00 21 .0000E+00 22
.0000E+00 23 .0000E+00 24 .0000E+00

DAY OF WEEK = SATURDAY

1 .0000E+00 2 .0000E+00 3 .0000E+00 4 .0000E+00 5 .0000E+00 6
.0000E+00 7 .0000E+00 8 .0000E+00
9 .0000E+00 10 .0000E+00 11 .0000E+00 12 .0000E+00 13 .0000E+00 14
.0000E+00 15 .0000E+00 16 .0000E+00
17 .0000E+00 18 .0000E+00 19 .0000E+00 20 .0000E+00 21 .0000E+00 22
.0000E+00 23 .0000E+00 24 .0000E+00

DAY OF WEEK = SUNDAY

1 .0000E+00 2 .0000E+00 3 .0000E+00 4 .0000E+00 5 .0000E+00 6
.0000E+00 7 .0000E+00 8 .0000E+00
9 .0000E+00 10 .0000E+00 11 .0000E+00 12 .0000E+00 13 .0000E+00 14
.0000E+00 15 .0000E+00 16 .0000E+00
17 .0000E+00 18 .0000E+00 19 .0000E+00 20 .0000E+00 21 .0000E+00 22
.0000E+00 23 .0000E+00 24 .0000E+00

*** AERMOD - VERSION 22112 *** C:\Users\Michael Tirohn\Desktop\HRAs\14726 Beech
Logistics\14726 Con *** 11/16/22

*** AERMET - VERSION 16216 ***

17:12:24

*** MODELOPTs: RegDFAULT CONC ELEV URBAN ADJ_U*

* SOURCE EMISSION RATE SCALARS WHICH VARY DIURNALLY AND BY DAY OF WEEK (HRDOW) *

SOURCE ID = L0000306 ; SOURCE TYPE = VOLUME :
HOUR SCALAR HOUR SCALAR HOUR SCALAR HOUR SCALAR HOUR SCALAR HOUR
SCALAR HOUR SCALAR HOUR SCALAR

DAY OF WEEK = WEEKDAY

1 .0000E+00 2 .0000E+00 3 .0000E+00 4 .0000E+00 5 .0000E+00 6
.0000E+00 7 .0000E+00 8 .0000E+00
9 .1000E+01 10 .1000E+01 11 .1000E+01 12 .1000E+01 13 .1000E+01 14
.1000E+01 15 .1000E+01 16 .1000E+01
17 .0000E+00 18 .0000E+00 19 .0000E+00 20 .0000E+00 21 .0000E+00 22
.0000E+00 23 .0000E+00 24 .0000E+00

DAY OF WEEK = SATURDAY

1 .0000E+00 2 .0000E+00 3 .0000E+00 4 .0000E+00 5 .0000E+00 6
.0000E+00 7 .0000E+00 8 .0000E+00
9 .0000E+00 10 .0000E+00 11 .0000E+00 12 .0000E+00 13 .0000E+00 14
.0000E+00 15 .0000E+00 16 .0000E+00
17 .0000E+00 18 .0000E+00 19 .0000E+00 20 .0000E+00 21 .0000E+00 22
.0000E+00 23 .0000E+00 24 .0000E+00

DAY OF WEEK = SUNDAY

1 .0000E+00 2 .0000E+00 3 .0000E+00 4 .0000E+00 5 .0000E+00 6
.0000E+00 7 .0000E+00 8 .0000E+00

9 .0000E+00 10 .0000E+00 11 .0000E+00 12 .0000E+00 13 .0000E+00 14
.0000E+00 15 .0000E+00 16 .0000E+00
17 .0000E+00 18 .0000E+00 19 .0000E+00 20 .0000E+00 21 .0000E+00 22
.0000E+00 23 .0000E+00 24 .0000E+00

*** AERMOD - VERSION 22112 *** C:\Users\Michael Tirohn\Desktop\HRAs\14726 Beech
Logistics\14726 Con *** 11/16/22
*** AERMET - VERSION 16216 ***
*** 17:12:24

PAGE 334

*** MODELOPTs: RegDFAULT CONC ELEV URBAN ADJ_U*

* SOURCE EMISSION RATE SCALARS WHICH VARY DIURNALLY AND BY DAY OF WEEK
(HRDOW) *

SOURCE ID = L0000307 ; SOURCE TYPE = VOLUME :
HOUR SCALAR HOUR SCALAR HOUR SCALAR HOUR SCALAR HOUR SCALAR HOUR
SCALAR HOUR SCALAR HOUR SCALAR

DAY OF WEEK = WEEKDAY

1 .0000E+00 2 .0000E+00 3 .0000E+00 4 .0000E+00 5 .0000E+00 6
.0000E+00 7 .0000E+00 8 .0000E+00
9 .1000E+01 10 .1000E+01 11 .1000E+01 12 .1000E+01 13 .1000E+01 14
.1000E+01 15 .1000E+01 16 .1000E+01
17 .0000E+00 18 .0000E+00 19 .0000E+00 20 .0000E+00 21 .0000E+00 22
.0000E+00 23 .0000E+00 24 .0000E+00

DAY OF WEEK = SATURDAY

1 .0000E+00 2 .0000E+00 3 .0000E+00 4 .0000E+00 5 .0000E+00 6
.0000E+00 7 .0000E+00 8 .0000E+00
9 .0000E+00 10 .0000E+00 11 .0000E+00 12 .0000E+00 13 .0000E+00 14
.0000E+00 15 .0000E+00 16 .0000E+00
17 .0000E+00 18 .0000E+00 19 .0000E+00 20 .0000E+00 21 .0000E+00 22
.0000E+00 23 .0000E+00 24 .0000E+00

DAY OF WEEK = SUNDAY

1 .0000E+00 2 .0000E+00 3 .0000E+00 4 .0000E+00 5 .0000E+00 6
.0000E+00 7 .0000E+00 8 .0000E+00
9 .0000E+00 10 .0000E+00 11 .0000E+00 12 .0000E+00 13 .0000E+00 14
.0000E+00 15 .0000E+00 16 .0000E+00
17 .0000E+00 18 .0000E+00 19 .0000E+00 20 .0000E+00 21 .0000E+00 22
.0000E+00 23 .0000E+00 24 .0000E+00

*** AERMOD - VERSION 22112 *** C:\Users\Michael Tirohn\Desktop\HRAs\14726 Beech
Logistics\14726 Con *** 11/16/22
*** AERMET - VERSION 16216 ***
*** 17:12:24

PAGE 335

*** MODELOPTs: RegDFAULT CONC ELEV URBAN ADJ_U*

* SOURCE EMISSION RATE SCALARS WHICH VARY DIURNALLY AND BY DAY OF WEEK
(HRDOW) *

SOURCE ID = L0000308 ; SOURCE TYPE = VOLUME :
HOUR SCALAR HOUR SCALAR HOUR SCALAR HOUR SCALAR HOUR SCALAR HOUR
SCALAR HOUR SCALAR HOUR SCALAR

DAY OF WEEK = WEEKDAY

1 .0000E+00 2 .0000E+00 3 .0000E+00 4 .0000E+00 5 .0000E+00 6
.0000E+00 7 .0000E+00 8 .0000E+00
9 .1000E+01 10 .1000E+01 11 .1000E+01 12 .1000E+01 13 .1000E+01 14
.1000E+01 15 .1000E+01 16 .1000E+01
17 .0000E+00 18 .0000E+00 19 .0000E+00 20 .0000E+00 21 .0000E+00 22
.0000E+00 23 .0000E+00 24 .0000E+00

DAY OF WEEK = SATURDAY

1 .0000E+00 2 .0000E+00 3 .0000E+00 4 .0000E+00 5 .0000E+00 6

.0000E+00 7 .0000E+00 8 .0000E+00
9 .0000E+00 10 .0000E+00 11 .0000E+00 12 .0000E+00 13 .0000E+00 14
.0000E+00 15 .0000E+00 16 .0000E+00
17 .0000E+00 18 .0000E+00 19 .0000E+00 20 .0000E+00 21 .0000E+00 22
.0000E+00 23 .0000E+00 24 .0000E+00

DAY OF WEEK = SUNDAY

1 .0000E+00 2 .0000E+00 3 .0000E+00 4 .0000E+00 5 .0000E+00 6
.0000E+00 7 .0000E+00 8 .0000E+00
9 .0000E+00 10 .0000E+00 11 .0000E+00 12 .0000E+00 13 .0000E+00 14
.0000E+00 15 .0000E+00 16 .0000E+00
17 .0000E+00 18 .0000E+00 19 .0000E+00 20 .0000E+00 21 .0000E+00 22
.0000E+00 23 .0000E+00 24 .0000E+00

*** AERMOD - VERSION 22112 *** C:\Users\Michael Tirohn\Desktop\HRAs\14726 Beech
Logistics\14726 Con *** 11/16/22

*** AERMET - VERSION 16216 ***

*** 17:12:24

PAGE 336

*** MODELOPTs: RegDFAULT CONC ELEV URBAN ADJ_U*

* SOURCE EMISSION RATE SCALARS WHICH VARY DIURNALLY AND BY DAY OF WEEK
(HRDOW) *

SOURCE ID = L0000309 ; SOURCE TYPE = VOLUME :
HOUR SCALAR HOUR SCALAR HOUR SCALAR HOUR SCALAR HOUR SCALAR HOUR
SCALAR HOUR SCALAR HOUR SCALAR

DAY OF WEEK = WEEKDAY

1 .0000E+00 2 .0000E+00 3 .0000E+00 4 .0000E+00 5 .0000E+00 6
.0000E+00 7 .0000E+00 8 .0000E+00
9 .1000E+01 10 .1000E+01 11 .1000E+01 12 .1000E+01 13 .1000E+01 14
.1000E+01 15 .1000E+01 16 .1000E+01
17 .0000E+00 18 .0000E+00 19 .0000E+00 20 .0000E+00 21 .0000E+00 22
.0000E+00 23 .0000E+00 24 .0000E+00

DAY OF WEEK = SATURDAY

1 .0000E+00 2 .0000E+00 3 .0000E+00 4 .0000E+00 5 .0000E+00 6
.0000E+00 7 .0000E+00 8 .0000E+00
9 .0000E+00 10 .0000E+00 11 .0000E+00 12 .0000E+00 13 .0000E+00 14
.0000E+00 15 .0000E+00 16 .0000E+00
17 .0000E+00 18 .0000E+00 19 .0000E+00 20 .0000E+00 21 .0000E+00 22
.0000E+00 23 .0000E+00 24 .0000E+00

DAY OF WEEK = SUNDAY

1 .0000E+00 2 .0000E+00 3 .0000E+00 4 .0000E+00 5 .0000E+00 6
.0000E+00 7 .0000E+00 8 .0000E+00
9 .0000E+00 10 .0000E+00 11 .0000E+00 12 .0000E+00 13 .0000E+00 14
.0000E+00 15 .0000E+00 16 .0000E+00
17 .0000E+00 18 .0000E+00 19 .0000E+00 20 .0000E+00 21 .0000E+00 22
.0000E+00 23 .0000E+00 24 .0000E+00

*** AERMOD - VERSION 22112 *** C:\Users\Michael Tirohn\Desktop\HRAs\14726 Beech
Logistics\14726 Con *** 11/16/22

*** AERMET - VERSION 16216 ***

*** 17:12:24

PAGE 337

*** MODELOPTs: RegDFAULT CONC ELEV URBAN ADJ_U*

* SOURCE EMISSION RATE SCALARS WHICH VARY DIURNALLY AND BY DAY OF WEEK
(HRDOW) *

SOURCE ID = L0000310 ; SOURCE TYPE = VOLUME :
HOUR SCALAR HOUR SCALAR HOUR SCALAR HOUR SCALAR HOUR SCALAR HOUR
SCALAR HOUR SCALAR HOUR SCALAR

DAY OF WEEK = WEEKDAY

1 .0000E+00 2 .0000E+00 3 .0000E+00 4 .0000E+00 5 .0000E+00 6
.0000E+00 7 .0000E+00 8 .0000E+00
9 .1000E+01 10 .1000E+01 11 .1000E+01 12 .1000E+01 13 .1000E+01 14
.1000E+01 15 .1000E+01 16 .1000E+01
17 .0000E+00 18 .0000E+00 19 .0000E+00 20 .0000E+00 21 .0000E+00 22
.0000E+00 23 .0000E+00 24 .0000E+00

DAY OF WEEK = SATURDAY

1 .0000E+00 2 .0000E+00 3 .0000E+00 4 .0000E+00 5 .0000E+00 6
.0000E+00 7 .0000E+00 8 .0000E+00
9 .0000E+00 10 .0000E+00 11 .0000E+00 12 .0000E+00 13 .0000E+00 14
.0000E+00 15 .0000E+00 16 .0000E+00
17 .0000E+00 18 .0000E+00 19 .0000E+00 20 .0000E+00 21 .0000E+00 22
.0000E+00 23 .0000E+00 24 .0000E+00

DAY OF WEEK = SUNDAY

1 .0000E+00 2 .0000E+00 3 .0000E+00 4 .0000E+00 5 .0000E+00 6
.0000E+00 7 .0000E+00 8 .0000E+00
9 .0000E+00 10 .0000E+00 11 .0000E+00 12 .0000E+00 13 .0000E+00 14
.0000E+00 15 .0000E+00 16 .0000E+00
17 .0000E+00 18 .0000E+00 19 .0000E+00 20 .0000E+00 21 .0000E+00 22
.0000E+00 23 .0000E+00 24 .0000E+00

*** AERMOD - VERSION 22112 *** C:\Users\Michael Tirohn\Desktop\HRAs\14726 Beech
Logistics\14726 Con *** 11/16/22

*** AERMET - VERSION 16216 ***

17:12:24

PAGE 338

*** MODELOPTs: RegDEFAULT CONC ELEV URBAN ADJ_U*

* SOURCE EMISSION RATE SCALARS WHICH VARY DIURNALLY AND BY DAY OF WEEK
(HRDOW) *

SOURCE ID = L0000311 ; SOURCE TYPE = VOLUME :
HOUR SCALAR HOUR SCALAR HOUR SCALAR HOUR SCALAR HOUR SCALAR HOUR
SCALAR HOUR SCALAR HOUR SCALAR

DAY OF WEEK = WEEKDAY

1 .0000E+00 2 .0000E+00 3 .0000E+00 4 .0000E+00 5 .0000E+00 6
.0000E+00 7 .0000E+00 8 .0000E+00
9 .1000E+01 10 .1000E+01 11 .1000E+01 12 .1000E+01 13 .1000E+01 14
.1000E+01 15 .1000E+01 16 .1000E+01
17 .0000E+00 18 .0000E+00 19 .0000E+00 20 .0000E+00 21 .0000E+00 22
.0000E+00 23 .0000E+00 24 .0000E+00

DAY OF WEEK = SATURDAY

1 .0000E+00 2 .0000E+00 3 .0000E+00 4 .0000E+00 5 .0000E+00 6
.0000E+00 7 .0000E+00 8 .0000E+00
9 .0000E+00 10 .0000E+00 11 .0000E+00 12 .0000E+00 13 .0000E+00 14
.0000E+00 15 .0000E+00 16 .0000E+00
17 .0000E+00 18 .0000E+00 19 .0000E+00 20 .0000E+00 21 .0000E+00 22
.0000E+00 23 .0000E+00 24 .0000E+00

DAY OF WEEK = SUNDAY

1 .0000E+00 2 .0000E+00 3 .0000E+00 4 .0000E+00 5 .0000E+00 6
.0000E+00 7 .0000E+00 8 .0000E+00
9 .0000E+00 10 .0000E+00 11 .0000E+00 12 .0000E+00 13 .0000E+00 14
.0000E+00 15 .0000E+00 16 .0000E+00
17 .0000E+00 18 .0000E+00 19 .0000E+00 20 .0000E+00 21 .0000E+00 22
.0000E+00 23 .0000E+00 24 .0000E+00

*** AERMOD - VERSION 22112 *** C:\Users\Michael Tirohn\Desktop\HRAs\14726 Beech
Logistics\14726 Con *** 11/16/22

*** AERMET - VERSION 16216 ***

17:12:24

PAGE 339

*** MODELOPTs: RegDEFAULT CONC ELEV URBAN ADJ_U*

* SOURCE EMISSION RATE SCALARS WHICH VARY DIURNALLY AND BY DAY OF WEEK

(HRDOW) *

SOURCE ID = L0000312 ; SOURCE TYPE = VOLUME :
HOUR SCALAR HOUR SCALAR HOUR SCALAR HOUR SCALAR HOUR SCALAR HOUR
SCALAR HOUR SCALAR HOUR SCALAR

DAY OF WEEK = WEEKDAY

1 .0000E+00 2 .0000E+00 3 .0000E+00 4 .0000E+00 5 .0000E+00 6
.0000E+00 7 .0000E+00 8 .0000E+00
9 .1000E+01 10 .1000E+01 11 .1000E+01 12 .1000E+01 13 .1000E+01 14
.1000E+01 15 .1000E+01 16 .1000E+01
17 .0000E+00 18 .0000E+00 19 .0000E+00 20 .0000E+00 21 .0000E+00 22
.0000E+00 23 .0000E+00 24 .0000E+00

DAY OF WEEK = SATURDAY

1 .0000E+00 2 .0000E+00 3 .0000E+00 4 .0000E+00 5 .0000E+00 6
.0000E+00 7 .0000E+00 8 .0000E+00
9 .0000E+00 10 .0000E+00 11 .0000E+00 12 .0000E+00 13 .0000E+00 14
.0000E+00 15 .0000E+00 16 .0000E+00
17 .0000E+00 18 .0000E+00 19 .0000E+00 20 .0000E+00 21 .0000E+00 22
.0000E+00 23 .0000E+00 24 .0000E+00

DAY OF WEEK = SUNDAY

1 .0000E+00 2 .0000E+00 3 .0000E+00 4 .0000E+00 5 .0000E+00 6
.0000E+00 7 .0000E+00 8 .0000E+00
9 .0000E+00 10 .0000E+00 11 .0000E+00 12 .0000E+00 13 .0000E+00 14
.0000E+00 15 .0000E+00 16 .0000E+00
17 .0000E+00 18 .0000E+00 19 .0000E+00 20 .0000E+00 21 .0000E+00 22
.0000E+00 23 .0000E+00 24 .0000E+00

*** AERMOD - VERSION 22112 *** C:\Users\Michael Tirohn\Desktop\HRAs\14726 Beech
Logistics\14726 Con *** 11/16/22

*** AERMET - VERSION 16216 ***

*** 17:12:24

PAGE 340

*** MODELOPTs: RegDFAULT CONC ELEV URBAN ADJ_U*

* SOURCE EMISSION RATE SCALARS WHICH VARY DIURNALLY AND BY DAY OF WEEK
(HRDOW) *

SOURCE ID = L0000313 ; SOURCE TYPE = VOLUME :
HOUR SCALAR HOUR SCALAR HOUR SCALAR HOUR SCALAR HOUR SCALAR HOUR
SCALAR HOUR SCALAR HOUR SCALAR

DAY OF WEEK = WEEKDAY

1 .0000E+00 2 .0000E+00 3 .0000E+00 4 .0000E+00 5 .0000E+00 6
.0000E+00 7 .0000E+00 8 .0000E+00
9 .1000E+01 10 .1000E+01 11 .1000E+01 12 .1000E+01 13 .1000E+01 14
.1000E+01 15 .1000E+01 16 .1000E+01
17 .0000E+00 18 .0000E+00 19 .0000E+00 20 .0000E+00 21 .0000E+00 22
.0000E+00 23 .0000E+00 24 .0000E+00

DAY OF WEEK = SATURDAY

1 .0000E+00 2 .0000E+00 3 .0000E+00 4 .0000E+00 5 .0000E+00 6
.0000E+00 7 .0000E+00 8 .0000E+00
9 .0000E+00 10 .0000E+00 11 .0000E+00 12 .0000E+00 13 .0000E+00 14
.0000E+00 15 .0000E+00 16 .0000E+00
17 .0000E+00 18 .0000E+00 19 .0000E+00 20 .0000E+00 21 .0000E+00 22
.0000E+00 23 .0000E+00 24 .0000E+00

DAY OF WEEK = SUNDAY

1 .0000E+00 2 .0000E+00 3 .0000E+00 4 .0000E+00 5 .0000E+00 6
.0000E+00 7 .0000E+00 8 .0000E+00
9 .0000E+00 10 .0000E+00 11 .0000E+00 12 .0000E+00 13 .0000E+00 14
.0000E+00 15 .0000E+00 16 .0000E+00
17 .0000E+00 18 .0000E+00 19 .0000E+00 20 .0000E+00 21 .0000E+00 22
.0000E+00 23 .0000E+00 24 .0000E+00

*** AERMOD - VERSION 22112 *** C:\Users\Michael Tirohn\Desktop\HRAs\14726 Beech

PAGE 341

*** MODELOPTs: RegDEFAULT CONC ELEV URBAN ADJ_U*

* SOURCE EMISSION RATE SCALARS WHICH VARY DIURNALLY AND BY DAY OF WEEK (HRDOW) *

SOURCE ID = L0000314 ; SOURCE TYPE = VOLUME :
HOUR SCALAR HOUR SCALAR HOUR SCALAR HOUR SCALAR HOUR SCALAR HOUR
SCALAR HOUR SCALAR HOUR SCALAR

DAY OF WEEK = WEEKDAY

1 .0000E+00 2 .0000E+00 3 .0000E+00 4 .0000E+00 5 .0000E+00 6
.0000E+00 7 .0000E+00 8 .0000E+00
9 .1000E+01 10 .1000E+01 11 .1000E+01 12 .1000E+01 13 .1000E+01 14
.1000E+01 15 .1000E+01 16 .1000E+01
17 .0000E+00 18 .0000E+00 19 .0000E+00 20 .0000E+00 21 .0000E+00 22
.0000E+00 23 .0000E+00 24 .0000E+00

DAY OF WEEK = SATURDAY

1 .0000E+00 2 .0000E+00 3 .0000E+00 4 .0000E+00 5 .0000E+00 6
.0000E+00 7 .0000E+00 8 .0000E+00
9 .0000E+00 10 .0000E+00 11 .0000E+00 12 .0000E+00 13 .0000E+00 14
.0000E+00 15 .0000E+00 16 .0000E+00
17 .0000E+00 18 .0000E+00 19 .0000E+00 20 .0000E+00 21 .0000E+00 22
.0000E+00 23 .0000E+00 24 .0000E+00

DAY OF WEEK = SUNDAY

1 .0000E+00 2 .0000E+00 3 .0000E+00 4 .0000E+00 5 .0000E+00 6
.0000E+00 7 .0000E+00 8 .0000E+00
9 .0000E+00 10 .0000E+00 11 .0000E+00 12 .0000E+00 13 .0000E+00 14
.0000E+00 15 .0000E+00 16 .0000E+00
17 .0000E+00 18 .0000E+00 19 .0000E+00 20 .0000E+00 21 .0000E+00 22
.0000E+00 23 .0000E+00 24 .0000E+00

PAGE 342

*** MODELOPTs: RegDEFAULT CONC ELEV URBAN ADJ_U*

* SOURCE EMISSION RATE SCALARS WHICH VARY DIURNALLY AND BY DAY OF WEEK (HRDOW) *

SOURCE ID = L0000315 ; SOURCE TYPE = VOLUME :
HOUR SCALAR HOUR SCALAR HOUR SCALAR HOUR SCALAR HOUR SCALAR HOUR
SCALAR HOUR SCALAR HOUR SCALAR

DAY OF WEEK = WEEKDAY

1 .0000E+00 2 .0000E+00 3 .0000E+00 4 .0000E+00 5 .0000E+00 6
.0000E+00 7 .0000E+00 8 .0000E+00
9 .1000E+01 10 .1000E+01 11 .1000E+01 12 .1000E+01 13 .1000E+01 14
.1000E+01 15 .1000E+01 16 .1000E+01
17 .0000E+00 18 .0000E+00 19 .0000E+00 20 .0000E+00 21 .0000E+00 22
.0000E+00 23 .0000E+00 24 .0000E+00

DAY OF WEEK = SATURDAY

1 .0000E+00 2 .0000E+00 3 .0000E+00 4 .0000E+00 5 .0000E+00 6
.0000E+00 7 .0000E+00 8 .0000E+00
9 .0000E+00 10 .0000E+00 11 .0000E+00 12 .0000E+00 13 .0000E+00 14
.0000E+00 15 .0000E+00 16 .0000E+00
17 .0000E+00 18 .0000E+00 19 .0000E+00 20 .0000E+00 21 .0000E+00 22
.0000E+00 23 .0000E+00 24 .0000E+00

DAY OF WEEK = SUNDAY

1	.0000E+00	2	.0000E+00	3	.0000E+00	4	.0000E+00	5	.0000E+00	6	.0000E+00
7	.0000E+00	8	.0000E+00	9	.0000E+00	10	.0000E+00	11	.0000E+00	12	.0000E+00
13	.0000E+00	14	.0000E+00	15	.0000E+00	16	.0000E+00	17	.0000E+00	18	.0000E+00
19	.0000E+00	20	.0000E+00	21	.0000E+00	22	.0000E+00	23	.0000E+00	24	.0000E+00

*** AERMOD - VERSION 22112 *** C:\Users\Michael Tirohn\Desktop\HRAs\14726 Beech Logistics\14726 Con *** 11/16/22

*** AERMET - VERSION 16216 ***

*** 17:12:24

PAGE 343

*** MODELOPTs: RegDFAULT CONC ELEV URBAN ADJ_U*

* SOURCE EMISSION RATE SCALARS WHICH VARY DIURNALLY AND BY DAY OF WEEK (HRDOW) *

SOURCE ID = L0000316 ; SOURCE TYPE = VOLUME :
 HOUR SCALAR HOUR SCALAR HOUR SCALAR HOUR SCALAR HOUR SCALAR HOUR
 SCALAR HOUR SCALAR HOUR SCALAR

DAY OF WEEK = WEEKDAY

1	.0000E+00	2	.0000E+00	3	.0000E+00	4	.0000E+00	5	.0000E+00	6	.0000E+00
7	.0000E+00	8	.0000E+00	9	.1000E+01	10	.1000E+01	11	.1000E+01	12	.1000E+01
13	.1000E+01	14	.1000E+01	15	.1000E+01	16	.1000E+01	17	.0000E+00	18	.0000E+00
19	.0000E+00	20	.0000E+00	21	.0000E+00	22	.0000E+00	23	.0000E+00	24	.0000E+00

DAY OF WEEK = SATURDAY

1	.0000E+00	2	.0000E+00	3	.0000E+00	4	.0000E+00	5	.0000E+00	6	.0000E+00
7	.0000E+00	8	.0000E+00	9	.0000E+00	10	.0000E+00	11	.0000E+00	12	.0000E+00
13	.0000E+00	14	.0000E+00	15	.0000E+00	16	.0000E+00	17	.0000E+00	18	.0000E+00
19	.0000E+00	20	.0000E+00	21	.0000E+00	22	.0000E+00	23	.0000E+00	24	.0000E+00

DAY OF WEEK = SUNDAY

1	.0000E+00	2	.0000E+00	3	.0000E+00	4	.0000E+00	5	.0000E+00	6	.0000E+00
7	.0000E+00	8	.0000E+00	9	.0000E+00	10	.0000E+00	11	.0000E+00	12	.0000E+00
13	.0000E+00	14	.0000E+00	15	.0000E+00	16	.0000E+00	17	.0000E+00	18	.0000E+00
19	.0000E+00	20	.0000E+00	21	.0000E+00	22	.0000E+00	23	.0000E+00	24	.0000E+00

*** AERMOD - VERSION 22112 *** C:\Users\Michael Tirohn\Desktop\HRAs\14726 Beech Logistics\14726 Con *** 11/16/22

*** AERMET - VERSION 16216 ***

*** 17:12:24

PAGE 344

*** MODELOPTs: RegDFAULT CONC ELEV URBAN ADJ_U*

* SOURCE EMISSION RATE SCALARS WHICH VARY DIURNALLY AND BY DAY OF WEEK (HRDOW) *

SOURCE ID = L0000317 ; SOURCE TYPE = VOLUME :
 HOUR SCALAR HOUR SCALAR HOUR SCALAR HOUR SCALAR HOUR SCALAR HOUR
 SCALAR HOUR SCALAR HOUR SCALAR

DAY OF WEEK = WEEKDAY

1	.0000E+00	2	.0000E+00	3	.0000E+00	4	.0000E+00	5	.0000E+00	6	.0000E+00
7	.0000E+00	8	.0000E+00	9	.1000E+01	10	.1000E+01	11	.1000E+01	12	.1000E+01
13	.1000E+01	14	.1000E+01	15	.1000E+01	16	.1000E+01	17	.0000E+00	18	.0000E+00
19	.0000E+00	20	.0000E+00	21	.0000E+00	22	.0000E+00	23	.0000E+00	24	.0000E+00

.0000E+00 23 .0000E+00 24 .0000E+00

DAY OF WEEK = SATURDAY

1 .0000E+00 2 .0000E+00 3 .0000E+00 4 .0000E+00 5 .0000E+00 6
.0000E+00 7 .0000E+00 8 .0000E+00
9 .0000E+00 10 .0000E+00 11 .0000E+00 12 .0000E+00 13 .0000E+00 14
.0000E+00 15 .0000E+00 16 .0000E+00
17 .0000E+00 18 .0000E+00 19 .0000E+00 20 .0000E+00 21 .0000E+00 22
.0000E+00 23 .0000E+00 24 .0000E+00

DAY OF WEEK = SUNDAY

1 .0000E+00 2 .0000E+00 3 .0000E+00 4 .0000E+00 5 .0000E+00 6
.0000E+00 7 .0000E+00 8 .0000E+00
9 .0000E+00 10 .0000E+00 11 .0000E+00 12 .0000E+00 13 .0000E+00 14
.0000E+00 15 .0000E+00 16 .0000E+00
17 .0000E+00 18 .0000E+00 19 .0000E+00 20 .0000E+00 21 .0000E+00 22
.0000E+00 23 .0000E+00 24 .0000E+00

*** AERMOD - VERSION 22112 *** C:\Users\Michael Tirohn\Desktop\HRAs\14726 Beech
Logistics\14726 Con *** 11/16/22

*** AERMET - VERSION 16216 ***

*** 17:12:24

PAGE 345

*** MODELOPTs: RegDFAULT CONC ELEV URBAN ADJ_U*

* SOURCE EMISSION RATE SCALARS WHICH VARY DIURNALLY AND BY DAY OF WEEK
(HRDOW) *

SOURCE ID = L0000318 ; SOURCE TYPE = VOLUME :
HOUR SCALAR HOUR SCALAR HOUR SCALAR HOUR SCALAR HOUR SCALAR HOUR
SCALAR HOUR SCALAR HOUR SCALAR

DAY OF WEEK = WEEKDAY

1 .0000E+00 2 .0000E+00 3 .0000E+00 4 .0000E+00 5 .0000E+00 6
.0000E+00 7 .0000E+00 8 .0000E+00
9 .1000E+01 10 .1000E+01 11 .1000E+01 12 .1000E+01 13 .1000E+01 14
.1000E+01 15 .1000E+01 16 .1000E+01
17 .0000E+00 18 .0000E+00 19 .0000E+00 20 .0000E+00 21 .0000E+00 22
.0000E+00 23 .0000E+00 24 .0000E+00

DAY OF WEEK = SATURDAY

1 .0000E+00 2 .0000E+00 3 .0000E+00 4 .0000E+00 5 .0000E+00 6
.0000E+00 7 .0000E+00 8 .0000E+00
9 .0000E+00 10 .0000E+00 11 .0000E+00 12 .0000E+00 13 .0000E+00 14
.0000E+00 15 .0000E+00 16 .0000E+00
17 .0000E+00 18 .0000E+00 19 .0000E+00 20 .0000E+00 21 .0000E+00 22
.0000E+00 23 .0000E+00 24 .0000E+00

DAY OF WEEK = SUNDAY

1 .0000E+00 2 .0000E+00 3 .0000E+00 4 .0000E+00 5 .0000E+00 6
.0000E+00 7 .0000E+00 8 .0000E+00
9 .0000E+00 10 .0000E+00 11 .0000E+00 12 .0000E+00 13 .0000E+00 14
.0000E+00 15 .0000E+00 16 .0000E+00
17 .0000E+00 18 .0000E+00 19 .0000E+00 20 .0000E+00 21 .0000E+00 22
.0000E+00 23 .0000E+00 24 .0000E+00

*** AERMOD - VERSION 22112 *** C:\Users\Michael Tirohn\Desktop\HRAs\14726 Beech
Logistics\14726 Con *** 11/16/22

*** AERMET - VERSION 16216 ***

*** 17:12:24

PAGE 346

*** MODELOPTs: RegDFAULT CONC ELEV URBAN ADJ_U*

* SOURCE EMISSION RATE SCALARS WHICH VARY DIURNALLY AND BY DAY OF WEEK
(HRDOW) *

SOURCE ID = L0000318 ; SOURCE TYPE = VOLUME :
HOUR SCALAR HOUR SCALAR HOUR SCALAR HOUR SCALAR HOUR SCALAR HOUR
SCALAR HOUR SCALAR HOUR SCALAR

DAY OF WEEK = WEEKDAY

1	.0000E+00	2	.0000E+00	3	.0000E+00	4	.0000E+00	5	.0000E+00	6	
	.0000E+00	7	.0000E+00	8	.0000E+00						
9	.1000E+01	10	.1000E+01	11	.1000E+01	12	.1000E+01	13	.1000E+01	14	
	.1000E+01	15	.1000E+01	16	.1000E+01						
17	.0000E+00	18	.0000E+00	19	.0000E+00	20	.0000E+00	21	.0000E+00	22	
	.0000E+00	23	.0000E+00	24	.0000E+00						

DAY OF WEEK = SATURDAY

1	.0000E+00	2	.0000E+00	3	.0000E+00	4	.0000E+00	5	.0000E+00	6	
	.0000E+00	7	.0000E+00	8	.0000E+00						
9	.0000E+00	10	.0000E+00	11	.0000E+00	12	.0000E+00	13	.0000E+00	14	
	.0000E+00	15	.0000E+00	16	.0000E+00						
17	.0000E+00	18	.0000E+00	19	.0000E+00	20	.0000E+00	21	.0000E+00	22	
	.0000E+00	23	.0000E+00	24	.0000E+00						

DAY OF WEEK = SUNDAY

1	.0000E+00	2	.0000E+00	3	.0000E+00	4	.0000E+00	5	.0000E+00	6	
	.0000E+00	7	.0000E+00	8	.0000E+00						
9	.0000E+00	10	.0000E+00	11	.0000E+00	12	.0000E+00	13	.0000E+00	14	
	.0000E+00	15	.0000E+00	16	.0000E+00						
17	.0000E+00	18	.0000E+00	19	.0000E+00	20	.0000E+00	21	.0000E+00	22	
	.0000E+00	23	.0000E+00	24	.0000E+00						

*** AERMOD - VERSION 22112 *** C:\Users\Michael Tirohn\Desktop\HRAs\14726 Beech
 Logistics\14726 Con *** 11/16/22

*** AERMET - VERSION 16216 ***

*** 17:12:24

PAGE 347

*** MODELOPTs: RegDEFAULT CONC ELEV URBAN ADJ_U*

* SOURCE EMISSION RATE SCALARS WHICH VARY DIURNALLY AND BY DAY OF WEEK
 (HRDOW) *

SOURCE ID = L0000320 ; SOURCE TYPE = VOLUME :
 HOUR SCALAR HOUR SCALAR HOUR SCALAR HOUR SCALAR HOUR SCALAR HOUR
 SCALAR HOUR SCALAR HOUR SCALAR

DAY OF WEEK = WEEKDAY

1	.0000E+00	2	.0000E+00	3	.0000E+00	4	.0000E+00	5	.0000E+00	6	
	.0000E+00	7	.0000E+00	8	.0000E+00						
9	.1000E+01	10	.1000E+01	11	.1000E+01	12	.1000E+01	13	.1000E+01	14	
	.1000E+01	15	.1000E+01	16	.1000E+01						
17	.0000E+00	18	.0000E+00	19	.0000E+00	20	.0000E+00	21	.0000E+00	22	
	.0000E+00	23	.0000E+00	24	.0000E+00						

DAY OF WEEK = SATURDAY

1	.0000E+00	2	.0000E+00	3	.0000E+00	4	.0000E+00	5	.0000E+00	6	
	.0000E+00	7	.0000E+00	8	.0000E+00						
9	.0000E+00	10	.0000E+00	11	.0000E+00	12	.0000E+00	13	.0000E+00	14	
	.0000E+00	15	.0000E+00	16	.0000E+00						
17	.0000E+00	18	.0000E+00	19	.0000E+00	20	.0000E+00	21	.0000E+00	22	
	.0000E+00	23	.0000E+00	24	.0000E+00						

DAY OF WEEK = SUNDAY

1	.0000E+00	2	.0000E+00	3	.0000E+00	4	.0000E+00	5	.0000E+00	6	
	.0000E+00	7	.0000E+00	8	.0000E+00						
9	.0000E+00	10	.0000E+00	11	.0000E+00	12	.0000E+00	13	.0000E+00	14	
	.0000E+00	15	.0000E+00	16	.0000E+00						
17	.0000E+00	18	.0000E+00	19	.0000E+00	20	.0000E+00	21	.0000E+00	22	
	.0000E+00	23	.0000E+00	24	.0000E+00						

*** AERMOD - VERSION 22112 *** C:\Users\Michael Tirohn\Desktop\HRAs\14726 Beech
 Logistics\14726 Con *** 11/16/22

*** AERMET - VERSION 16216 ***

*** 17:12:24

PAGE 348

*** MODELOPTs: RegDFAULT CONC ELEV URBAN ADJ_U*

* SOURCE EMISSION RATE SCALARS WHICH VARY DIURNALLY AND BY DAY OF WEEK (HRDOW) *

SOURCE ID = L0000321 ; SOURCE TYPE = VOLUME :

Hourly scalar values for Weekday, Saturday, and Sunday.

DAY OF WEEK = WEEKDAY

Hourly scalar values for Weekday (Days 1-7).

DAY OF WEEK = SATURDAY

Hourly scalar values for Saturday (Days 1-7).

DAY OF WEEK = SUNDAY

Hourly scalar values for Sunday (Days 1-7).

*** AERMOD - VERSION 22112 *** C:\Users\Michael Tirohn\Desktop\HRAs\14726 Beech Logistics\14726 Con *** 11/16/22

*** AERMET - VERSION 16216 ***

*** 17:12:24

PAGE 349

*** MODELOPTs: RegDFAULT CONC ELEV URBAN ADJ_U*

* SOURCE EMISSION RATE SCALARS WHICH VARY DIURNALLY AND BY DAY OF WEEK (HRDOW) *

SOURCE ID = L0000322 ; SOURCE TYPE = VOLUME :

Hourly scalar values for Weekday, Saturday, and Sunday.

DAY OF WEEK = WEEKDAY

Hourly scalar values for Weekday (Days 1-7).

DAY OF WEEK = SATURDAY

Hourly scalar values for Saturday (Days 1-7).

DAY OF WEEK = SUNDAY

Hourly scalar values for Sunday (Days 1-7).

17 .0000E+00 18 .0000E+00 19 .0000E+00 20 .0000E+00 21 .0000E+00 22
.0000E+00 23 .0000E+00 24 .0000E+00
*** AERMOD - VERSION 22112 *** C:\Users\Michael Tirohn\Desktop\HRAs\14726 Beech
Logistics\14726 Con *** 11/16/22
*** AERMET - VERSION 16216 ***
*** 17:12:24

PAGE 350

*** MODELOPTs: RegDFAULT CONC ELEV URBAN ADJ_U*

* SOURCE EMISSION RATE SCALARS WHICH VARY DIURNALLY AND BY DAY OF WEEK
(HRDOW) *

SOURCE ID = L0000323 ; SOURCE TYPE = VOLUME :
HOUR SCALAR HOUR SCALAR HOUR SCALAR HOUR SCALAR HOUR SCALAR HOUR
SCALAR HOUR SCALAR HOUR SCALAR

DAY OF WEEK = WEEKDAY

1 .0000E+00 2 .0000E+00 3 .0000E+00 4 .0000E+00 5 .0000E+00 6
.0000E+00 7 .0000E+00 8 .0000E+00
9 .1000E+01 10 .1000E+01 11 .1000E+01 12 .1000E+01 13 .1000E+01 14
.1000E+01 15 .1000E+01 16 .1000E+01
17 .0000E+00 18 .0000E+00 19 .0000E+00 20 .0000E+00 21 .0000E+00 22
.0000E+00 23 .0000E+00 24 .0000E+00

DAY OF WEEK = SATURDAY

1 .0000E+00 2 .0000E+00 3 .0000E+00 4 .0000E+00 5 .0000E+00 6
.0000E+00 7 .0000E+00 8 .0000E+00
9 .0000E+00 10 .0000E+00 11 .0000E+00 12 .0000E+00 13 .0000E+00 14
.0000E+00 15 .0000E+00 16 .0000E+00
17 .0000E+00 18 .0000E+00 19 .0000E+00 20 .0000E+00 21 .0000E+00 22
.0000E+00 23 .0000E+00 24 .0000E+00

DAY OF WEEK = SUNDAY

1 .0000E+00 2 .0000E+00 3 .0000E+00 4 .0000E+00 5 .0000E+00 6
.0000E+00 7 .0000E+00 8 .0000E+00
9 .0000E+00 10 .0000E+00 11 .0000E+00 12 .0000E+00 13 .0000E+00 14
.0000E+00 15 .0000E+00 16 .0000E+00
17 .0000E+00 18 .0000E+00 19 .0000E+00 20 .0000E+00 21 .0000E+00 22
.0000E+00 23 .0000E+00 24 .0000E+00

*** AERMOD - VERSION 22112 *** C:\Users\Michael Tirohn\Desktop\HRAs\14726 Beech
Logistics\14726 Con *** 11/16/22
*** AERMET - VERSION 16216 ***
*** 17:12:24

PAGE 351

*** MODELOPTs: RegDFAULT CONC ELEV URBAN ADJ_U*

* SOURCE EMISSION RATE SCALARS WHICH VARY DIURNALLY AND BY DAY OF WEEK
(HRDOW) *

SOURCE ID = L0000324 ; SOURCE TYPE = VOLUME :
HOUR SCALAR HOUR SCALAR HOUR SCALAR HOUR SCALAR HOUR SCALAR HOUR
SCALAR HOUR SCALAR HOUR SCALAR

DAY OF WEEK = WEEKDAY

1 .0000E+00 2 .0000E+00 3 .0000E+00 4 .0000E+00 5 .0000E+00 6
.0000E+00 7 .0000E+00 8 .0000E+00
9 .1000E+01 10 .1000E+01 11 .1000E+01 12 .1000E+01 13 .1000E+01 14
.1000E+01 15 .1000E+01 16 .1000E+01
17 .0000E+00 18 .0000E+00 19 .0000E+00 20 .0000E+00 21 .0000E+00 22
.0000E+00 23 .0000E+00 24 .0000E+00

DAY OF WEEK = SATURDAY

1 .0000E+00 2 .0000E+00 3 .0000E+00 4 .0000E+00 5 .0000E+00 6
.0000E+00 7 .0000E+00 8 .0000E+00
9 .0000E+00 10 .0000E+00 11 .0000E+00 12 .0000E+00 13 .0000E+00 14

.0000E+00 15 .0000E+00 16 .0000E+00
17 .0000E+00 18 .0000E+00 19 .0000E+00 20 .0000E+00 21 .0000E+00 22
.0000E+00 23 .0000E+00 24 .0000E+00

DAY OF WEEK = SUNDAY

1 .0000E+00 2 .0000E+00 3 .0000E+00 4 .0000E+00 5 .0000E+00 6
.0000E+00 7 .0000E+00 8 .0000E+00
9 .0000E+00 10 .0000E+00 11 .0000E+00 12 .0000E+00 13 .0000E+00 14
.0000E+00 15 .0000E+00 16 .0000E+00
17 .0000E+00 18 .0000E+00 19 .0000E+00 20 .0000E+00 21 .0000E+00 22
.0000E+00 23 .0000E+00 24 .0000E+00

*** AERMOD - VERSION 22112 *** C:\Users\Michael Tirohn\Desktop\HRAs\14726 Beech
Logistics\14726 Con *** 11/16/22

*** AERMET - VERSION 16216 ***

*** 17:12:24

PAGE 352

*** MODELOPTs: RegDFAULT CONC ELEV URBAN ADJ_U*

* SOURCE EMISSION RATE SCALARS WHICH VARY DIURNALLY AND BY DAY OF WEEK
(HRDOW) *

SOURCE ID = L0000325 ; SOURCE TYPE = VOLUME :
HOUR SCALAR HOUR SCALAR HOUR SCALAR HOUR SCALAR HOUR SCALAR HOUR
SCALAR HOUR SCALAR HOUR SCALAR

DAY OF WEEK = WEEKDAY

1 .0000E+00 2 .0000E+00 3 .0000E+00 4 .0000E+00 5 .0000E+00 6
.0000E+00 7 .0000E+00 8 .0000E+00
9 .1000E+01 10 .1000E+01 11 .1000E+01 12 .1000E+01 13 .1000E+01 14
.1000E+01 15 .1000E+01 16 .1000E+01
17 .0000E+00 18 .0000E+00 19 .0000E+00 20 .0000E+00 21 .0000E+00 22
.0000E+00 23 .0000E+00 24 .0000E+00

DAY OF WEEK = SATURDAY

1 .0000E+00 2 .0000E+00 3 .0000E+00 4 .0000E+00 5 .0000E+00 6
.0000E+00 7 .0000E+00 8 .0000E+00
9 .0000E+00 10 .0000E+00 11 .0000E+00 12 .0000E+00 13 .0000E+00 14
.0000E+00 15 .0000E+00 16 .0000E+00
17 .0000E+00 18 .0000E+00 19 .0000E+00 20 .0000E+00 21 .0000E+00 22
.0000E+00 23 .0000E+00 24 .0000E+00

DAY OF WEEK = SUNDAY

1 .0000E+00 2 .0000E+00 3 .0000E+00 4 .0000E+00 5 .0000E+00 6
.0000E+00 7 .0000E+00 8 .0000E+00
9 .0000E+00 10 .0000E+00 11 .0000E+00 12 .0000E+00 13 .0000E+00 14
.0000E+00 15 .0000E+00 16 .0000E+00
17 .0000E+00 18 .0000E+00 19 .0000E+00 20 .0000E+00 21 .0000E+00 22
.0000E+00 23 .0000E+00 24 .0000E+00

*** AERMOD - VERSION 22112 *** C:\Users\Michael Tirohn\Desktop\HRAs\14726 Beech
Logistics\14726 Con *** 11/16/22

*** AERMET - VERSION 16216 ***

*** 17:12:24

PAGE 353

*** MODELOPTs: RegDFAULT CONC ELEV URBAN ADJ_U*

* SOURCE EMISSION RATE SCALARS WHICH VARY DIURNALLY AND BY DAY OF WEEK
(HRDOW) *

SOURCE ID = L0000326 ; SOURCE TYPE = VOLUME :
HOUR SCALAR HOUR SCALAR HOUR SCALAR HOUR SCALAR HOUR SCALAR HOUR
SCALAR HOUR SCALAR HOUR SCALAR

DAY OF WEEK = WEEKDAY

1 .0000E+00 2 .0000E+00 3 .0000E+00 4 .0000E+00 5 .0000E+00 6
.0000E+00 7 .0000E+00 8 .0000E+00

9 .1000E+01 10 .1000E+01 11 .1000E+01 12 .1000E+01 13 .1000E+01 14
.1000E+01 15 .1000E+01 16 .1000E+01
17 .0000E+00 18 .0000E+00 19 .0000E+00 20 .0000E+00 21 .0000E+00 22
.0000E+00 23 .0000E+00 24 .0000E+00

DAY OF WEEK = SATURDAY

1 .0000E+00 2 .0000E+00 3 .0000E+00 4 .0000E+00 5 .0000E+00 6
.0000E+00 7 .0000E+00 8 .0000E+00
9 .0000E+00 10 .0000E+00 11 .0000E+00 12 .0000E+00 13 .0000E+00 14
.0000E+00 15 .0000E+00 16 .0000E+00
17 .0000E+00 18 .0000E+00 19 .0000E+00 20 .0000E+00 21 .0000E+00 22
.0000E+00 23 .0000E+00 24 .0000E+00

DAY OF WEEK = SUNDAY

1 .0000E+00 2 .0000E+00 3 .0000E+00 4 .0000E+00 5 .0000E+00 6
.0000E+00 7 .0000E+00 8 .0000E+00
9 .0000E+00 10 .0000E+00 11 .0000E+00 12 .0000E+00 13 .0000E+00 14
.0000E+00 15 .0000E+00 16 .0000E+00
17 .0000E+00 18 .0000E+00 19 .0000E+00 20 .0000E+00 21 .0000E+00 22
.0000E+00 23 .0000E+00 24 .0000E+00

*** AERMOD - VERSION 22112 *** C:\Users\Michael Tirohn\Desktop\HRAs\14726 Beech
Logistics\14726 Con *** 11/16/22

*** AERMET - VERSION 16216 ***

*** 17:12:24

PAGE 354

*** MODELOPTs: RegDEFAULT CONC ELEV URBAN ADJ_U*

* SOURCE EMISSION RATE SCALARS WHICH VARY DIURNALLY AND BY DAY OF WEEK
(HRDOW) *

SOURCE ID = L0000327 ; SOURCE TYPE = VOLUME :
HOUR SCALAR HOUR SCALAR HOUR SCALAR HOUR SCALAR HOUR SCALAR HOUR
SCALAR HOUR SCALAR HOUR SCALAR

DAY OF WEEK = WEEKDAY

1 .0000E+00 2 .0000E+00 3 .0000E+00 4 .0000E+00 5 .0000E+00 6
.0000E+00 7 .0000E+00 8 .0000E+00
9 .1000E+01 10 .1000E+01 11 .1000E+01 12 .1000E+01 13 .1000E+01 14
.1000E+01 15 .1000E+01 16 .1000E+01
17 .0000E+00 18 .0000E+00 19 .0000E+00 20 .0000E+00 21 .0000E+00 22
.0000E+00 23 .0000E+00 24 .0000E+00

DAY OF WEEK = SATURDAY

1 .0000E+00 2 .0000E+00 3 .0000E+00 4 .0000E+00 5 .0000E+00 6
.0000E+00 7 .0000E+00 8 .0000E+00
9 .0000E+00 10 .0000E+00 11 .0000E+00 12 .0000E+00 13 .0000E+00 14
.0000E+00 15 .0000E+00 16 .0000E+00
17 .0000E+00 18 .0000E+00 19 .0000E+00 20 .0000E+00 21 .0000E+00 22
.0000E+00 23 .0000E+00 24 .0000E+00

DAY OF WEEK = SUNDAY

1 .0000E+00 2 .0000E+00 3 .0000E+00 4 .0000E+00 5 .0000E+00 6
.0000E+00 7 .0000E+00 8 .0000E+00
9 .0000E+00 10 .0000E+00 11 .0000E+00 12 .0000E+00 13 .0000E+00 14
.0000E+00 15 .0000E+00 16 .0000E+00
17 .0000E+00 18 .0000E+00 19 .0000E+00 20 .0000E+00 21 .0000E+00 22
.0000E+00 23 .0000E+00 24 .0000E+00

*** AERMOD - VERSION 22112 *** C:\Users\Michael Tirohn\Desktop\HRAs\14726 Beech
Logistics\14726 Con *** 11/16/22

*** AERMET - VERSION 16216 ***

*** 17:12:24

PAGE 355

*** MODELOPTs: RegDEFAULT CONC ELEV URBAN ADJ_U*

* SOURCE EMISSION RATE SCALARS WHICH VARY DIURNALLY AND BY DAY OF WEEK
(HRDOW) *

SOURCE ID = L0000328 ; SOURCE TYPE = VOLUME :
HOUR SCALAR HOUR SCALAR HOUR SCALAR HOUR SCALAR HOUR SCALAR HOUR
SCALAR HOUR SCALAR HOUR SCALAR

DAY OF WEEK = WEEKDAY

1 .0000E+00 2 .0000E+00 3 .0000E+00 4 .0000E+00 5 .0000E+00 6
.0000E+00 7 .0000E+00 8 .0000E+00
9 .1000E+01 10 .1000E+01 11 .1000E+01 12 .1000E+01 13 .1000E+01 14
.1000E+01 15 .1000E+01 16 .1000E+01
17 .0000E+00 18 .0000E+00 19 .0000E+00 20 .0000E+00 21 .0000E+00 22
.0000E+00 23 .0000E+00 24 .0000E+00

DAY OF WEEK = SATURDAY

1 .0000E+00 2 .0000E+00 3 .0000E+00 4 .0000E+00 5 .0000E+00 6
.0000E+00 7 .0000E+00 8 .0000E+00
9 .0000E+00 10 .0000E+00 11 .0000E+00 12 .0000E+00 13 .0000E+00 14
.0000E+00 15 .0000E+00 16 .0000E+00
17 .0000E+00 18 .0000E+00 19 .0000E+00 20 .0000E+00 21 .0000E+00 22
.0000E+00 23 .0000E+00 24 .0000E+00

DAY OF WEEK = SUNDAY

1 .0000E+00 2 .0000E+00 3 .0000E+00 4 .0000E+00 5 .0000E+00 6
.0000E+00 7 .0000E+00 8 .0000E+00
9 .0000E+00 10 .0000E+00 11 .0000E+00 12 .0000E+00 13 .0000E+00 14
.0000E+00 15 .0000E+00 16 .0000E+00
17 .0000E+00 18 .0000E+00 19 .0000E+00 20 .0000E+00 21 .0000E+00 22
.0000E+00 23 .0000E+00 24 .0000E+00

*** AERMOD - VERSION 22112 *** C:\Users\Michael Tirohn\Desktop\HRAs\14726 Beech
Logistics\14726 Con *** 11/16/22

*** AERMET - VERSION 16216 ***

*** 17:12:24

PAGE 356

*** MODELOPTs: RegDFAULT CONC ELEV URBAN ADJ_U*

* SOURCE EMISSION RATE SCALARS WHICH VARY DIURNALLY AND BY DAY OF WEEK
(HRDOW) *

SOURCE ID = L0000329 ; SOURCE TYPE = VOLUME :
HOUR SCALAR HOUR SCALAR HOUR SCALAR HOUR SCALAR HOUR SCALAR HOUR
SCALAR HOUR SCALAR HOUR SCALAR

DAY OF WEEK = WEEKDAY

1 .0000E+00 2 .0000E+00 3 .0000E+00 4 .0000E+00 5 .0000E+00 6
.0000E+00 7 .0000E+00 8 .0000E+00
9 .1000E+01 10 .1000E+01 11 .1000E+01 12 .1000E+01 13 .1000E+01 14
.1000E+01 15 .1000E+01 16 .1000E+01
17 .0000E+00 18 .0000E+00 19 .0000E+00 20 .0000E+00 21 .0000E+00 22
.0000E+00 23 .0000E+00 24 .0000E+00

DAY OF WEEK = SATURDAY

1 .0000E+00 2 .0000E+00 3 .0000E+00 4 .0000E+00 5 .0000E+00 6
.0000E+00 7 .0000E+00 8 .0000E+00
9 .0000E+00 10 .0000E+00 11 .0000E+00 12 .0000E+00 13 .0000E+00 14
.0000E+00 15 .0000E+00 16 .0000E+00
17 .0000E+00 18 .0000E+00 19 .0000E+00 20 .0000E+00 21 .0000E+00 22
.0000E+00 23 .0000E+00 24 .0000E+00

DAY OF WEEK = SUNDAY

1 .0000E+00 2 .0000E+00 3 .0000E+00 4 .0000E+00 5 .0000E+00 6
.0000E+00 7 .0000E+00 8 .0000E+00
9 .0000E+00 10 .0000E+00 11 .0000E+00 12 .0000E+00 13 .0000E+00 14
.0000E+00 15 .0000E+00 16 .0000E+00
17 .0000E+00 18 .0000E+00 19 .0000E+00 20 .0000E+00 21 .0000E+00 22
.0000E+00 23 .0000E+00 24 .0000E+00

*** AERMOD - VERSION 22112 *** C:\Users\Michael Tirohn\Desktop\HRAs\14726 Beech
Logistics\14726 Con *** 11/16/22

*** AERMET - VERSION 16216 ***

*** MODELOPTs: RegDFAULT CONC ELEV URBAN ADJ_U*

* SOURCE EMISSION RATE SCALARS WHICH VARY DIURNALLY AND BY DAY OF WEEK (HRDOW) *

SOURCE ID = L0000330 ; SOURCE TYPE = VOLUME :
HOURLY SCALAR HOURLY SCALAR HOURLY SCALAR HOURLY SCALAR HOURLY SCALAR
SCALAR HOURLY SCALAR HOURLY SCALAR

DAY OF WEEK = WEEKDAY

Table with 12 columns (1-12) and 6 rows of scalar values for Weekday.

DAY OF WEEK = SATURDAY

Table with 12 columns (1-12) and 6 rows of scalar values for Saturday.

DAY OF WEEK = SUNDAY

Table with 12 columns (1-12) and 6 rows of scalar values for Sunday.

*** AERMOD - VERSION 22112 *** C:\Users\Michael Tirohn\Desktop\HRAs\14726 Beech Logistics\14726 Con *** 11/16/22

*** AERMET - VERSION 16216 ***

*** MODELOPTs: RegDFAULT CONC ELEV URBAN ADJ_U*

* SOURCE EMISSION RATE SCALARS WHICH VARY DIURNALLY AND BY DAY OF WEEK (HRDOW) *

SOURCE ID = L0000331 ; SOURCE TYPE = VOLUME :
HOURLY SCALAR HOURLY SCALAR HOURLY SCALAR HOURLY SCALAR HOURLY SCALAR
SCALAR HOURLY SCALAR HOURLY SCALAR

DAY OF WEEK = WEEKDAY

Table with 12 columns (1-12) and 6 rows of scalar values for Weekday.

DAY OF WEEK = SATURDAY

Table with 12 columns (1-12) and 6 rows of scalar values for Saturday.

DAY OF WEEK = SUNDAY

Table with 12 columns (1-12) and 1 row of scalar values for Sunday.

.0000E+00 7 .0000E+00 8 .0000E+00
9 .0000E+00 10 .0000E+00 11 .0000E+00 12 .0000E+00 13 .0000E+00 14
.0000E+00 15 .0000E+00 16 .0000E+00
17 .0000E+00 18 .0000E+00 19 .0000E+00 20 .0000E+00 21 .0000E+00 22
.0000E+00 23 .0000E+00 24 .0000E+00

*** AERMOD - VERSION 22112 *** C:\Users\Michael Tirohn\Desktop\HRAs\14726 Beech
Logistics\14726 Con *** 11/16/22
*** AERMET - VERSION 16216 ***
*** 17:12:24

PAGE 359

*** MODELOPTs: RegDFAULT CONC ELEV URBAN ADJ_U*

* SOURCE EMISSION RATE SCALARS WHICH VARY DIURNALLY AND BY DAY OF WEEK
(HRDOW) *

SOURCE ID = L0000332 ; SOURCE TYPE = VOLUME :
HOUR SCALAR HOUR SCALAR HOUR SCALAR HOUR SCALAR HOUR
SCALAR HOUR SCALAR HOUR SCALAR

DAY OF WEEK = WEEKDAY

1 .0000E+00 2 .0000E+00 3 .0000E+00 4 .0000E+00 5 .0000E+00 6
.0000E+00 7 .0000E+00 8 .0000E+00
9 .1000E+01 10 .1000E+01 11 .1000E+01 12 .1000E+01 13 .1000E+01 14
.1000E+01 15 .1000E+01 16 .1000E+01
17 .0000E+00 18 .0000E+00 19 .0000E+00 20 .0000E+00 21 .0000E+00 22
.0000E+00 23 .0000E+00 24 .0000E+00

DAY OF WEEK = SATURDAY

1 .0000E+00 2 .0000E+00 3 .0000E+00 4 .0000E+00 5 .0000E+00 6
.0000E+00 7 .0000E+00 8 .0000E+00
9 .0000E+00 10 .0000E+00 11 .0000E+00 12 .0000E+00 13 .0000E+00 14
.0000E+00 15 .0000E+00 16 .0000E+00
17 .0000E+00 18 .0000E+00 19 .0000E+00 20 .0000E+00 21 .0000E+00 22
.0000E+00 23 .0000E+00 24 .0000E+00

DAY OF WEEK = SUNDAY

1 .0000E+00 2 .0000E+00 3 .0000E+00 4 .0000E+00 5 .0000E+00 6
.0000E+00 7 .0000E+00 8 .0000E+00
9 .0000E+00 10 .0000E+00 11 .0000E+00 12 .0000E+00 13 .0000E+00 14
.0000E+00 15 .0000E+00 16 .0000E+00
17 .0000E+00 18 .0000E+00 19 .0000E+00 20 .0000E+00 21 .0000E+00 22
.0000E+00 23 .0000E+00 24 .0000E+00

*** AERMOD - VERSION 22112 *** C:\Users\Michael Tirohn\Desktop\HRAs\14726 Beech
Logistics\14726 Con *** 11/16/22
*** AERMET - VERSION 16216 ***
*** 17:12:24

PAGE 360

*** MODELOPTs: RegDFAULT CONC ELEV URBAN ADJ_U*

* SOURCE EMISSION RATE SCALARS WHICH VARY DIURNALLY AND BY DAY OF WEEK
(HRDOW) *

SOURCE ID = L0000333 ; SOURCE TYPE = VOLUME :
HOUR SCALAR HOUR SCALAR HOUR SCALAR HOUR SCALAR HOUR
SCALAR HOUR SCALAR HOUR SCALAR

DAY OF WEEK = WEEKDAY

1 .0000E+00 2 .0000E+00 3 .0000E+00 4 .0000E+00 5 .0000E+00 6
.0000E+00 7 .0000E+00 8 .0000E+00
9 .1000E+01 10 .1000E+01 11 .1000E+01 12 .1000E+01 13 .1000E+01 14
.1000E+01 15 .1000E+01 16 .1000E+01
17 .0000E+00 18 .0000E+00 19 .0000E+00 20 .0000E+00 21 .0000E+00 22
.0000E+00 23 .0000E+00 24 .0000E+00

DAY OF WEEK = SATURDAY

1 .0000E+00 2 .0000E+00 3 .0000E+00 4 .0000E+00 5 .0000E+00 6
.0000E+00 7 .0000E+00 8 .0000E+00
9 .0000E+00 10 .0000E+00 11 .0000E+00 12 .0000E+00 13 .0000E+00 14
.0000E+00 15 .0000E+00 16 .0000E+00
17 .0000E+00 18 .0000E+00 19 .0000E+00 20 .0000E+00 21 .0000E+00 22
.0000E+00 23 .0000E+00 24 .0000E+00

DAY OF WEEK = SUNDAY

1 .0000E+00 2 .0000E+00 3 .0000E+00 4 .0000E+00 5 .0000E+00 6
.0000E+00 7 .0000E+00 8 .0000E+00
9 .0000E+00 10 .0000E+00 11 .0000E+00 12 .0000E+00 13 .0000E+00 14
.0000E+00 15 .0000E+00 16 .0000E+00
17 .0000E+00 18 .0000E+00 19 .0000E+00 20 .0000E+00 21 .0000E+00 22
.0000E+00 23 .0000E+00 24 .0000E+00

*** AERMOD - VERSION 22112 *** C:\Users\Michael Tirohn\Desktop\HRAs\14726 Beech
Logistics\14726 Con *** 11/16/22
*** AERMET - VERSION 16216 ***
*** 17:12:24

PAGE 361

*** MODELOPTs: RegDFAULT CONC ELEV URBAN ADJ_U*

* SOURCE EMISSION RATE SCALARS WHICH VARY DIURNALLY AND BY DAY OF WEEK
(HRDOW) *

SOURCE ID = L0000334 ; SOURCE TYPE = VOLUME :
HOUR SCALAR HOUR SCALAR HOUR SCALAR HOUR SCALAR HOUR SCALAR HOUR
SCALAR HOUR SCALAR HOUR SCALAR

DAY OF WEEK = WEEKDAY

1 .0000E+00 2 .0000E+00 3 .0000E+00 4 .0000E+00 5 .0000E+00 6
.0000E+00 7 .0000E+00 8 .0000E+00
9 .1000E+01 10 .1000E+01 11 .1000E+01 12 .1000E+01 13 .1000E+01 14
.1000E+01 15 .1000E+01 16 .1000E+01
17 .0000E+00 18 .0000E+00 19 .0000E+00 20 .0000E+00 21 .0000E+00 22
.0000E+00 23 .0000E+00 24 .0000E+00

DAY OF WEEK = SATURDAY

1 .0000E+00 2 .0000E+00 3 .0000E+00 4 .0000E+00 5 .0000E+00 6
.0000E+00 7 .0000E+00 8 .0000E+00
9 .0000E+00 10 .0000E+00 11 .0000E+00 12 .0000E+00 13 .0000E+00 14
.0000E+00 15 .0000E+00 16 .0000E+00
17 .0000E+00 18 .0000E+00 19 .0000E+00 20 .0000E+00 21 .0000E+00 22
.0000E+00 23 .0000E+00 24 .0000E+00

DAY OF WEEK = SUNDAY

1 .0000E+00 2 .0000E+00 3 .0000E+00 4 .0000E+00 5 .0000E+00 6
.0000E+00 7 .0000E+00 8 .0000E+00
9 .0000E+00 10 .0000E+00 11 .0000E+00 12 .0000E+00 13 .0000E+00 14
.0000E+00 15 .0000E+00 16 .0000E+00
17 .0000E+00 18 .0000E+00 19 .0000E+00 20 .0000E+00 21 .0000E+00 22
.0000E+00 23 .0000E+00 24 .0000E+00

*** AERMOD - VERSION 22112 *** C:\Users\Michael Tirohn\Desktop\HRAs\14726 Beech
Logistics\14726 Con *** 11/16/22
*** AERMET - VERSION 16216 ***
*** 17:12:24

PAGE 362

*** MODELOPTs: RegDFAULT CONC ELEV URBAN ADJ_U*

* SOURCE EMISSION RATE SCALARS WHICH VARY DIURNALLY AND BY DAY OF WEEK
(HRDOW) *

SOURCE ID = L0000335 ; SOURCE TYPE = VOLUME :
HOUR SCALAR HOUR SCALAR HOUR SCALAR HOUR SCALAR HOUR SCALAR HOUR
SCALAR HOUR SCALAR HOUR SCALAR

DAY OF WEEK = WEEKDAY

1 .0000E+00 2 .0000E+00 3 .0000E+00 4 .0000E+00 5 .0000E+00 6
.0000E+00 7 .0000E+00 8 .0000E+00
9 .1000E+01 10 .1000E+01 11 .1000E+01 12 .1000E+01 13 .1000E+01 14
.1000E+01 15 .1000E+01 16 .1000E+01
17 .0000E+00 18 .0000E+00 19 .0000E+00 20 .0000E+00 21 .0000E+00 22
.0000E+00 23 .0000E+00 24 .0000E+00

DAY OF WEEK = SATURDAY

1 .0000E+00 2 .0000E+00 3 .0000E+00 4 .0000E+00 5 .0000E+00 6
.0000E+00 7 .0000E+00 8 .0000E+00
9 .0000E+00 10 .0000E+00 11 .0000E+00 12 .0000E+00 13 .0000E+00 14
.0000E+00 15 .0000E+00 16 .0000E+00
17 .0000E+00 18 .0000E+00 19 .0000E+00 20 .0000E+00 21 .0000E+00 22
.0000E+00 23 .0000E+00 24 .0000E+00

DAY OF WEEK = SUNDAY

1 .0000E+00 2 .0000E+00 3 .0000E+00 4 .0000E+00 5 .0000E+00 6
.0000E+00 7 .0000E+00 8 .0000E+00
9 .0000E+00 10 .0000E+00 11 .0000E+00 12 .0000E+00 13 .0000E+00 14
.0000E+00 15 .0000E+00 16 .0000E+00
17 .0000E+00 18 .0000E+00 19 .0000E+00 20 .0000E+00 21 .0000E+00 22
.0000E+00 23 .0000E+00 24 .0000E+00

*** AERMOD - VERSION 22112 *** C:\Users\Michael Tirohn\Desktop\HRAs\14726 Beech
Logistics\14726 Con *** 11/16/22
*** AERMET - VERSION 16216 ***
*** 17:12:24

PAGE 363

*** MODELOPTs: RegDEFAULT CONC ELEV URBAN ADJ_U*

* SOURCE EMISSION RATE SCALARS WHICH VARY DIURNALLY AND BY DAY OF WEEK
(HRDOW) *

SOURCE ID = L0000336 ; SOURCE TYPE = VOLUME :
HOUR SCALAR HOUR SCALAR HOUR SCALAR HOUR SCALAR HOUR SCALAR HOUR
SCALAR HOUR SCALAR HOUR SCALAR

DAY OF WEEK = WEEKDAY

1 .0000E+00 2 .0000E+00 3 .0000E+00 4 .0000E+00 5 .0000E+00 6
.0000E+00 7 .0000E+00 8 .0000E+00
9 .1000E+01 10 .1000E+01 11 .1000E+01 12 .1000E+01 13 .1000E+01 14
.1000E+01 15 .1000E+01 16 .1000E+01
17 .0000E+00 18 .0000E+00 19 .0000E+00 20 .0000E+00 21 .0000E+00 22
.0000E+00 23 .0000E+00 24 .0000E+00

DAY OF WEEK = SATURDAY

1 .0000E+00 2 .0000E+00 3 .0000E+00 4 .0000E+00 5 .0000E+00 6
.0000E+00 7 .0000E+00 8 .0000E+00
9 .0000E+00 10 .0000E+00 11 .0000E+00 12 .0000E+00 13 .0000E+00 14
.0000E+00 15 .0000E+00 16 .0000E+00
17 .0000E+00 18 .0000E+00 19 .0000E+00 20 .0000E+00 21 .0000E+00 22
.0000E+00 23 .0000E+00 24 .0000E+00

DAY OF WEEK = SUNDAY

1 .0000E+00 2 .0000E+00 3 .0000E+00 4 .0000E+00 5 .0000E+00 6
.0000E+00 7 .0000E+00 8 .0000E+00
9 .0000E+00 10 .0000E+00 11 .0000E+00 12 .0000E+00 13 .0000E+00 14
.0000E+00 15 .0000E+00 16 .0000E+00
17 .0000E+00 18 .0000E+00 19 .0000E+00 20 .0000E+00 21 .0000E+00 22
.0000E+00 23 .0000E+00 24 .0000E+00

*** AERMOD - VERSION 22112 *** C:\Users\Michael Tirohn\Desktop\HRAs\14726 Beech
Logistics\14726 Con *** 11/16/22
*** AERMET - VERSION 16216 ***
*** 17:12:24

PAGE 364

*** MODELOPTs: RegDEFAULT CONC ELEV URBAN ADJ_U*

* SOURCE EMISSION RATE SCALARS WHICH VARY DIURNALLY AND BY DAY OF WEEK (HRDOW) *

SOURCE ID = L0000337 ; SOURCE TYPE = VOLUME :
 HOUR SCALAR HOUR SCALAR HOUR SCALAR HOUR SCALAR HOUR SCALAR HOUR
 SCALAR HOUR SCALAR HOUR SCALAR

DAY OF WEEK = WEEKDAY

1 .0000E+00 2 .0000E+00 3 .0000E+00 4 .0000E+00 5 .0000E+00 6
 .0000E+00 7 .0000E+00 8 .0000E+00
 9 .1000E+01 10 .1000E+01 11 .1000E+01 12 .1000E+01 13 .1000E+01 14
 .1000E+01 15 .1000E+01 16 .1000E+01
 17 .0000E+00 18 .0000E+00 19 .0000E+00 20 .0000E+00 21 .0000E+00 22
 .0000E+00 23 .0000E+00 24 .0000E+00

DAY OF WEEK = SATURDAY

1 .0000E+00 2 .0000E+00 3 .0000E+00 4 .0000E+00 5 .0000E+00 6
 .0000E+00 7 .0000E+00 8 .0000E+00
 9 .0000E+00 10 .0000E+00 11 .0000E+00 12 .0000E+00 13 .0000E+00 14
 .0000E+00 15 .0000E+00 16 .0000E+00
 17 .0000E+00 18 .0000E+00 19 .0000E+00 20 .0000E+00 21 .0000E+00 22
 .0000E+00 23 .0000E+00 24 .0000E+00

DAY OF WEEK = SUNDAY

1 .0000E+00 2 .0000E+00 3 .0000E+00 4 .0000E+00 5 .0000E+00 6
 .0000E+00 7 .0000E+00 8 .0000E+00
 9 .0000E+00 10 .0000E+00 11 .0000E+00 12 .0000E+00 13 .0000E+00 14
 .0000E+00 15 .0000E+00 16 .0000E+00
 17 .0000E+00 18 .0000E+00 19 .0000E+00 20 .0000E+00 21 .0000E+00 22
 .0000E+00 23 .0000E+00 24 .0000E+00

*** AERMOD - VERSION 22112 *** C:\Users\Michael Tirohn\Desktop\HRAs\14726 Beech
 Logistics\14726 Con *** 11/16/22

*** AERMET - VERSION 16216 ***

*** 17:12:24

PAGE 365

*** MODELOPTs: RegDFAULT CONC ELEV URBAN ADJ_U*

* SOURCE EMISSION RATE SCALARS WHICH VARY DIURNALLY AND BY DAY OF WEEK (HRDOW) *

SOURCE ID = L0000338 ; SOURCE TYPE = VOLUME :
 HOUR SCALAR HOUR SCALAR HOUR SCALAR HOUR SCALAR HOUR SCALAR HOUR
 SCALAR HOUR SCALAR HOUR SCALAR

DAY OF WEEK = WEEKDAY

1 .0000E+00 2 .0000E+00 3 .0000E+00 4 .0000E+00 5 .0000E+00 6
 .0000E+00 7 .0000E+00 8 .0000E+00
 9 .1000E+01 10 .1000E+01 11 .1000E+01 12 .1000E+01 13 .1000E+01 14
 .1000E+01 15 .1000E+01 16 .1000E+01
 17 .0000E+00 18 .0000E+00 19 .0000E+00 20 .0000E+00 21 .0000E+00 22
 .0000E+00 23 .0000E+00 24 .0000E+00

DAY OF WEEK = SATURDAY

1 .0000E+00 2 .0000E+00 3 .0000E+00 4 .0000E+00 5 .0000E+00 6
 .0000E+00 7 .0000E+00 8 .0000E+00
 9 .0000E+00 10 .0000E+00 11 .0000E+00 12 .0000E+00 13 .0000E+00 14
 .0000E+00 15 .0000E+00 16 .0000E+00
 17 .0000E+00 18 .0000E+00 19 .0000E+00 20 .0000E+00 21 .0000E+00 22
 .0000E+00 23 .0000E+00 24 .0000E+00

DAY OF WEEK = SUNDAY

1 .0000E+00 2 .0000E+00 3 .0000E+00 4 .0000E+00 5 .0000E+00 6
 .0000E+00 7 .0000E+00 8 .0000E+00
 9 .0000E+00 10 .0000E+00 11 .0000E+00 12 .0000E+00 13 .0000E+00 14
 .0000E+00 15 .0000E+00 16 .0000E+00
 17 .0000E+00 18 .0000E+00 19 .0000E+00 20 .0000E+00 21 .0000E+00 22
 .0000E+00 23 .0000E+00 24 .0000E+00

PAGE 366

*** MODELOPTs: RegDEFAULT CONC ELEV URBAN ADJ_U*

* SOURCE EMISSION RATE SCALARS WHICH VARY DIURNALLY AND BY DAY OF WEEK
(HRDOW) *

SOURCE ID = L0000339 ; SOURCE TYPE = VOLUME :
HOUR SCALAR HOUR SCALAR HOUR SCALAR HOUR SCALAR HOUR SCALAR HOUR
SCALAR HOUR SCALAR HOUR SCALAR

DAY OF WEEK = WEEKDAY

1	.0000E+00	2	.0000E+00	3	.0000E+00	4	.0000E+00	5	.0000E+00	6	.0000E+00
	.0000E+00	7	.0000E+00	8	.0000E+00						
9	.1000E+01	10	.1000E+01	11	.1000E+01	12	.1000E+01	13	.1000E+01	14	.1000E+01
	.1000E+01	15	.1000E+01	16	.1000E+01						
17	.0000E+00	18	.0000E+00	19	.0000E+00	20	.0000E+00	21	.0000E+00	22	.0000E+00
	.0000E+00	23	.0000E+00	24	.0000E+00						

DAY OF WEEK = SATURDAY

1	.0000E+00	2	.0000E+00	3	.0000E+00	4	.0000E+00	5	.0000E+00	6	.0000E+00
	.0000E+00	7	.0000E+00	8	.0000E+00						
9	.0000E+00	10	.0000E+00	11	.0000E+00	12	.0000E+00	13	.0000E+00	14	.0000E+00
	.0000E+00	15	.0000E+00	16	.0000E+00						
17	.0000E+00	18	.0000E+00	19	.0000E+00	20	.0000E+00	21	.0000E+00	22	.0000E+00
	.0000E+00	23	.0000E+00	24	.0000E+00						

DAY OF WEEK = SUNDAY

1	.0000E+00	2	.0000E+00	3	.0000E+00	4	.0000E+00	5	.0000E+00	6	.0000E+00
	.0000E+00	7	.0000E+00	8	.0000E+00						
9	.0000E+00	10	.0000E+00	11	.0000E+00	12	.0000E+00	13	.0000E+00	14	.0000E+00
	.0000E+00	15	.0000E+00	16	.0000E+00						
17	.0000E+00	18	.0000E+00	19	.0000E+00	20	.0000E+00	21	.0000E+00	22	.0000E+00
	.0000E+00	23	.0000E+00	24	.0000E+00						

PAGE 367

*** MODELOPTs: RegDEFAULT CONC ELEV URBAN ADJ_U*

* SOURCE EMISSION RATE SCALARS WHICH VARY DIURNALLY AND BY DAY OF WEEK
(HRDOW) *

SOURCE ID = L0000340 ; SOURCE TYPE = VOLUME :
HOUR SCALAR HOUR SCALAR HOUR SCALAR HOUR SCALAR HOUR SCALAR HOUR
SCALAR HOUR SCALAR HOUR SCALAR

DAY OF WEEK = WEEKDAY

1	.0000E+00	2	.0000E+00	3	.0000E+00	4	.0000E+00	5	.0000E+00	6	.0000E+00
	.0000E+00	7	.0000E+00	8	.0000E+00						
9	.1000E+01	10	.1000E+01	11	.1000E+01	12	.1000E+01	13	.1000E+01	14	.1000E+01
	.1000E+01	15	.1000E+01	16	.1000E+01						
17	.0000E+00	18	.0000E+00	19	.0000E+00	20	.0000E+00	21	.0000E+00	22	.0000E+00
	.0000E+00	23	.0000E+00	24	.0000E+00						

DAY OF WEEK = SATURDAY

1	.0000E+00	2	.0000E+00	3	.0000E+00	4	.0000E+00	5	.0000E+00	6	.0000E+00
	.0000E+00	7	.0000E+00	8	.0000E+00						
9	.0000E+00	10	.0000E+00	11	.0000E+00	12	.0000E+00	13	.0000E+00	14	.0000E+00
	.0000E+00	15	.0000E+00	16	.0000E+00						
17	.0000E+00	18	.0000E+00	19	.0000E+00	20	.0000E+00	21	.0000E+00	22	.0000E+00
	.0000E+00	23	.0000E+00	24	.0000E+00						

.0000E+00 23 .0000E+00 24 .0000E+00

DAY OF WEEK = SUNDAY

1 .0000E+00 2 .0000E+00 3 .0000E+00 4 .0000E+00 5 .0000E+00 6
.0000E+00 7 .0000E+00 8 .0000E+00
9 .0000E+00 10 .0000E+00 11 .0000E+00 12 .0000E+00 13 .0000E+00 14
.0000E+00 15 .0000E+00 16 .0000E+00
17 .0000E+00 18 .0000E+00 19 .0000E+00 20 .0000E+00 21 .0000E+00 22
.0000E+00 23 .0000E+00 24 .0000E+00

*** AERMOD - VERSION 22112 *** C:\Users\Michael Tirohn\Desktop\HRAs\14726 Beech
Logistics\14726 Con *** 11/16/22

*** AERMET - VERSION 16216 ***

17:12:24

PAGE 368

*** MODELOPTs: RegDFAULT CONC ELEV URBAN ADJ_U*

* SOURCE EMISSION RATE SCALARS WHICH VARY DIURNALLY AND BY DAY OF WEEK
(HRDOW) *

SOURCE ID = L0000341 ; SOURCE TYPE = VOLUME :
HOUR SCALAR HOUR SCALAR HOUR SCALAR HOUR SCALAR HOUR SCALAR HOUR
SCALAR HOUR SCALAR HOUR SCALAR

DAY OF WEEK = WEEKDAY

1 .0000E+00 2 .0000E+00 3 .0000E+00 4 .0000E+00 5 .0000E+00 6
.0000E+00 7 .0000E+00 8 .0000E+00
9 .1000E+01 10 .1000E+01 11 .1000E+01 12 .1000E+01 13 .1000E+01 14
.1000E+01 15 .1000E+01 16 .1000E+01
17 .0000E+00 18 .0000E+00 19 .0000E+00 20 .0000E+00 21 .0000E+00 22
.0000E+00 23 .0000E+00 24 .0000E+00

DAY OF WEEK = SATURDAY

1 .0000E+00 2 .0000E+00 3 .0000E+00 4 .0000E+00 5 .0000E+00 6
.0000E+00 7 .0000E+00 8 .0000E+00
9 .0000E+00 10 .0000E+00 11 .0000E+00 12 .0000E+00 13 .0000E+00 14
.0000E+00 15 .0000E+00 16 .0000E+00
17 .0000E+00 18 .0000E+00 19 .0000E+00 20 .0000E+00 21 .0000E+00 22
.0000E+00 23 .0000E+00 24 .0000E+00

DAY OF WEEK = SUNDAY

1 .0000E+00 2 .0000E+00 3 .0000E+00 4 .0000E+00 5 .0000E+00 6
.0000E+00 7 .0000E+00 8 .0000E+00
9 .0000E+00 10 .0000E+00 11 .0000E+00 12 .0000E+00 13 .0000E+00 14
.0000E+00 15 .0000E+00 16 .0000E+00
17 .0000E+00 18 .0000E+00 19 .0000E+00 20 .0000E+00 21 .0000E+00 22
.0000E+00 23 .0000E+00 24 .0000E+00

*** AERMOD - VERSION 22112 *** C:\Users\Michael Tirohn\Desktop\HRAs\14726 Beech
Logistics\14726 Con *** 11/16/22

*** AERMET - VERSION 16216 ***

17:12:24

PAGE 369

*** MODELOPTs: RegDFAULT CONC ELEV URBAN ADJ_U*

* SOURCE EMISSION RATE SCALARS WHICH VARY DIURNALLY AND BY DAY OF WEEK
(HRDOW) *

SOURCE ID = L0000342 ; SOURCE TYPE = VOLUME :
HOUR SCALAR HOUR SCALAR HOUR SCALAR HOUR SCALAR HOUR SCALAR HOUR
SCALAR HOUR SCALAR HOUR SCALAR

DAY OF WEEK = WEEKDAY

1 .0000E+00 2 .0000E+00 3 .0000E+00 4 .0000E+00 5 .0000E+00 6
.0000E+00 7 .0000E+00 8 .0000E+00
9 .1000E+01 10 .1000E+01 11 .1000E+01 12 .1000E+01 13 .1000E+01 14
.1000E+01 15 .1000E+01 16 .1000E+01

17 .0000E+00 18 .0000E+00 19 .0000E+00 20 .0000E+00 21 .0000E+00 22
.0000E+00 23 .0000E+00 24 .0000E+00

DAY OF WEEK = SATURDAY

1 .0000E+00 2 .0000E+00 3 .0000E+00 4 .0000E+00 5 .0000E+00 6
.0000E+00 7 .0000E+00 8 .0000E+00
9 .0000E+00 10 .0000E+00 11 .0000E+00 12 .0000E+00 13 .0000E+00 14
.0000E+00 15 .0000E+00 16 .0000E+00
17 .0000E+00 18 .0000E+00 19 .0000E+00 20 .0000E+00 21 .0000E+00 22
.0000E+00 23 .0000E+00 24 .0000E+00

DAY OF WEEK = SUNDAY

1 .0000E+00 2 .0000E+00 3 .0000E+00 4 .0000E+00 5 .0000E+00 6
.0000E+00 7 .0000E+00 8 .0000E+00
9 .0000E+00 10 .0000E+00 11 .0000E+00 12 .0000E+00 13 .0000E+00 14
.0000E+00 15 .0000E+00 16 .0000E+00
17 .0000E+00 18 .0000E+00 19 .0000E+00 20 .0000E+00 21 .0000E+00 22
.0000E+00 23 .0000E+00 24 .0000E+00

*** AERMOD - VERSION 22112 *** C:\Users\Michael Tirohn\Desktop\HRAs\14726 Beech
Logistics\14726 Con *** 11/16/22

*** AERMET - VERSION 16216 ***

17:12:24

PAGE 370

*** MODELOPTs: RegDFAULT CONC ELEV URBAN ADJ_U*

* SOURCE EMISSION RATE SCALARS WHICH VARY DIURNALLY AND BY DAY OF WEEK
(HRDOW) *

SOURCE ID = L0000343 ; SOURCE TYPE = VOLUME :
HOUR SCALAR HOUR SCALAR HOUR SCALAR HOUR SCALAR HOUR SCALAR HOUR
SCALAR HOUR SCALAR HOUR SCALAR

DAY OF WEEK = WEEKDAY

1 .0000E+00 2 .0000E+00 3 .0000E+00 4 .0000E+00 5 .0000E+00 6
.0000E+00 7 .0000E+00 8 .0000E+00
9 .1000E+01 10 .1000E+01 11 .1000E+01 12 .1000E+01 13 .1000E+01 14
.1000E+01 15 .1000E+01 16 .1000E+01
17 .0000E+00 18 .0000E+00 19 .0000E+00 20 .0000E+00 21 .0000E+00 22
.0000E+00 23 .0000E+00 24 .0000E+00

DAY OF WEEK = SATURDAY

1 .0000E+00 2 .0000E+00 3 .0000E+00 4 .0000E+00 5 .0000E+00 6
.0000E+00 7 .0000E+00 8 .0000E+00
9 .0000E+00 10 .0000E+00 11 .0000E+00 12 .0000E+00 13 .0000E+00 14
.0000E+00 15 .0000E+00 16 .0000E+00
17 .0000E+00 18 .0000E+00 19 .0000E+00 20 .0000E+00 21 .0000E+00 22
.0000E+00 23 .0000E+00 24 .0000E+00

DAY OF WEEK = SUNDAY

1 .0000E+00 2 .0000E+00 3 .0000E+00 4 .0000E+00 5 .0000E+00 6
.0000E+00 7 .0000E+00 8 .0000E+00
9 .0000E+00 10 .0000E+00 11 .0000E+00 12 .0000E+00 13 .0000E+00 14
.0000E+00 15 .0000E+00 16 .0000E+00
17 .0000E+00 18 .0000E+00 19 .0000E+00 20 .0000E+00 21 .0000E+00 22
.0000E+00 23 .0000E+00 24 .0000E+00

*** AERMOD - VERSION 22112 *** C:\Users\Michael Tirohn\Desktop\HRAs\14726 Beech
Logistics\14726 Con *** 11/16/22

*** AERMET - VERSION 16216 ***

17:12:24

PAGE 371

*** MODELOPTs: RegDFAULT CONC ELEV URBAN ADJ_U*

* SOURCE EMISSION RATE SCALARS WHICH VARY DIURNALLY AND BY DAY OF WEEK
(HRDOW) *

SOURCE ID = L0000344 ; SOURCE TYPE = VOLUME :
HOUR SCALAR HOUR SCALAR HOUR SCALAR HOUR SCALAR HOUR SCALAR HOUR

SCALAR HOUR SCALAR HOUR SCALAR

DAY OF WEEK = WEEKDAY

1 .0000E+00 2 .0000E+00 3 .0000E+00 4 .0000E+00 5 .0000E+00 6
.0000E+00 7 .0000E+00 8 .0000E+00
9 .1000E+01 10 .1000E+01 11 .1000E+01 12 .1000E+01 13 .1000E+01 14
.1000E+01 15 .1000E+01 16 .1000E+01
17 .0000E+00 18 .0000E+00 19 .0000E+00 20 .0000E+00 21 .0000E+00 22
.0000E+00 23 .0000E+00 24 .0000E+00

DAY OF WEEK = SATURDAY

1 .0000E+00 2 .0000E+00 3 .0000E+00 4 .0000E+00 5 .0000E+00 6
.0000E+00 7 .0000E+00 8 .0000E+00
9 .0000E+00 10 .0000E+00 11 .0000E+00 12 .0000E+00 13 .0000E+00 14
.0000E+00 15 .0000E+00 16 .0000E+00
17 .0000E+00 18 .0000E+00 19 .0000E+00 20 .0000E+00 21 .0000E+00 22
.0000E+00 23 .0000E+00 24 .0000E+00

DAY OF WEEK = SUNDAY

1 .0000E+00 2 .0000E+00 3 .0000E+00 4 .0000E+00 5 .0000E+00 6
.0000E+00 7 .0000E+00 8 .0000E+00
9 .0000E+00 10 .0000E+00 11 .0000E+00 12 .0000E+00 13 .0000E+00 14
.0000E+00 15 .0000E+00 16 .0000E+00
17 .0000E+00 18 .0000E+00 19 .0000E+00 20 .0000E+00 21 .0000E+00 22
.0000E+00 23 .0000E+00 24 .0000E+00

*** AERMOD - VERSION 22112 *** C:\Users\Michael Tirohn\Desktop\HRAs\14726 Beech
Logistics\14726 Con *** 11/16/22

*** AERMET - VERSION 16216 ***

17:12:24

PAGE 372

*** MODELOPTs: RegDEFAULT CONC ELEV URBAN ADJ_U*

* SOURCE EMISSION RATE SCALARS WHICH VARY DIURNALLY AND BY DAY OF WEEK
(HRDOW) *

SOURCE ID = L0000345 ; SOURCE TYPE = VOLUME :

HR SCALAR HR SCALAR HR SCALAR HR SCALAR HR SCALAR
SCALAR HOUR SCALAR HOUR SCALAR

DAY OF WEEK = WEEKDAY

1 .0000E+00 2 .0000E+00 3 .0000E+00 4 .0000E+00 5 .0000E+00 6
.0000E+00 7 .0000E+00 8 .0000E+00
9 .1000E+01 10 .1000E+01 11 .1000E+01 12 .1000E+01 13 .1000E+01 14
.1000E+01 15 .1000E+01 16 .1000E+01
17 .0000E+00 18 .0000E+00 19 .0000E+00 20 .0000E+00 21 .0000E+00 22
.0000E+00 23 .0000E+00 24 .0000E+00

DAY OF WEEK = SATURDAY

1 .0000E+00 2 .0000E+00 3 .0000E+00 4 .0000E+00 5 .0000E+00 6
.0000E+00 7 .0000E+00 8 .0000E+00
9 .0000E+00 10 .0000E+00 11 .0000E+00 12 .0000E+00 13 .0000E+00 14
.0000E+00 15 .0000E+00 16 .0000E+00
17 .0000E+00 18 .0000E+00 19 .0000E+00 20 .0000E+00 21 .0000E+00 22
.0000E+00 23 .0000E+00 24 .0000E+00

DAY OF WEEK = SUNDAY

1 .0000E+00 2 .0000E+00 3 .0000E+00 4 .0000E+00 5 .0000E+00 6
.0000E+00 7 .0000E+00 8 .0000E+00
9 .0000E+00 10 .0000E+00 11 .0000E+00 12 .0000E+00 13 .0000E+00 14
.0000E+00 15 .0000E+00 16 .0000E+00
17 .0000E+00 18 .0000E+00 19 .0000E+00 20 .0000E+00 21 .0000E+00 22
.0000E+00 23 .0000E+00 24 .0000E+00

*** AERMOD - VERSION 22112 *** C:\Users\Michael Tirohn\Desktop\HRAs\14726 Beech
Logistics\14726 Con *** 11/16/22

*** AERMET - VERSION 16216 ***

17:12:24

*** MODELOPTs: RegDFAULT CONC ELEV URBAN ADJ_U*

* SOURCE EMISSION RATE SCALARS WHICH VARY DIURNALLY AND BY DAY OF WEEK (HRDOW) *

SOURCE ID = L0000346 ; SOURCE TYPE = VOLUME :
HOURLY SCALAR HOURLY SCALAR HOURLY SCALAR HOURLY SCALAR HOURLY SCALAR
SCALAR HOURLY SCALAR HOURLY SCALAR HOURLY SCALAR

DAY OF WEEK = WEEKDAY

1 .0000E+00 2 .0000E+00 3 .0000E+00 4 .0000E+00 5 .0000E+00 6
.0000E+00 7 .0000E+00 8 .0000E+00
9 .1000E+01 10 .1000E+01 11 .1000E+01 12 .1000E+01 13 .1000E+01 14
.1000E+01 15 .1000E+01 16 .1000E+01
17 .0000E+00 18 .0000E+00 19 .0000E+00 20 .0000E+00 21 .0000E+00 22
.0000E+00 23 .0000E+00 24 .0000E+00

DAY OF WEEK = SATURDAY

1 .0000E+00 2 .0000E+00 3 .0000E+00 4 .0000E+00 5 .0000E+00 6
.0000E+00 7 .0000E+00 8 .0000E+00
9 .0000E+00 10 .0000E+00 11 .0000E+00 12 .0000E+00 13 .0000E+00 14
.0000E+00 15 .0000E+00 16 .0000E+00
17 .0000E+00 18 .0000E+00 19 .0000E+00 20 .0000E+00 21 .0000E+00 22
.0000E+00 23 .0000E+00 24 .0000E+00

DAY OF WEEK = SUNDAY

1 .0000E+00 2 .0000E+00 3 .0000E+00 4 .0000E+00 5 .0000E+00 6
.0000E+00 7 .0000E+00 8 .0000E+00
9 .0000E+00 10 .0000E+00 11 .0000E+00 12 .0000E+00 13 .0000E+00 14
.0000E+00 15 .0000E+00 16 .0000E+00
17 .0000E+00 18 .0000E+00 19 .0000E+00 20 .0000E+00 21 .0000E+00 22
.0000E+00 23 .0000E+00 24 .0000E+00

*** AERMOD - VERSION 22112 *** C:\Users\Michael Tirohn\Desktop\HRAs\14726 Beech
Logistics\14726 Con *** 11/16/22

*** AERMET - VERSION 16216 ***

*** 17:12:24

*** MODELOPTs: RegDFAULT CONC ELEV URBAN ADJ_U*

* SOURCE EMISSION RATE SCALARS WHICH VARY DIURNALLY AND BY DAY OF WEEK (HRDOW) *

SOURCE ID = L0000347 ; SOURCE TYPE = VOLUME :
HOURLY SCALAR HOURLY SCALAR HOURLY SCALAR HOURLY SCALAR HOURLY SCALAR
SCALAR HOURLY SCALAR HOURLY SCALAR HOURLY SCALAR

DAY OF WEEK = WEEKDAY

1 .0000E+00 2 .0000E+00 3 .0000E+00 4 .0000E+00 5 .0000E+00 6
.0000E+00 7 .0000E+00 8 .0000E+00
9 .1000E+01 10 .1000E+01 11 .1000E+01 12 .1000E+01 13 .1000E+01 14
.1000E+01 15 .1000E+01 16 .1000E+01
17 .0000E+00 18 .0000E+00 19 .0000E+00 20 .0000E+00 21 .0000E+00 22
.0000E+00 23 .0000E+00 24 .0000E+00

DAY OF WEEK = SATURDAY

1 .0000E+00 2 .0000E+00 3 .0000E+00 4 .0000E+00 5 .0000E+00 6
.0000E+00 7 .0000E+00 8 .0000E+00
9 .0000E+00 10 .0000E+00 11 .0000E+00 12 .0000E+00 13 .0000E+00 14
.0000E+00 15 .0000E+00 16 .0000E+00
17 .0000E+00 18 .0000E+00 19 .0000E+00 20 .0000E+00 21 .0000E+00 22
.0000E+00 23 .0000E+00 24 .0000E+00

DAY OF WEEK = SUNDAY

1 .0000E+00 2 .0000E+00 3 .0000E+00 4 .0000E+00 5 .0000E+00 6
.0000E+00 7 .0000E+00 8 .0000E+00
9 .0000E+00 10 .0000E+00 11 .0000E+00 12 .0000E+00 13 .0000E+00 14

.0000E+00 15 .0000E+00 16 .0000E+00
17 .0000E+00 18 .0000E+00 19 .0000E+00 20 .0000E+00 21 .0000E+00 22
.0000E+00 23 .0000E+00 24 .0000E+00

*** AERMOD - VERSION 22112 *** C:\Users\Michael Tirohn\Desktop\HRAs\14726 Beech
Logistics\14726 Con *** 11/16/22
*** AERMET - VERSION 16216 ***
*** 17:12:24

PAGE 375

*** MODELOPTs: RegDFAULT CONC ELEV URBAN ADJ_U*

* SOURCE EMISSION RATE SCALARS WHICH VARY DIURNALLY AND BY DAY OF WEEK
(HRDOW) *

SOURCE ID = L0000348 ; SOURCE TYPE = VOLUME :

HOURLY SCALAR	HOURLY SCALAR	HOURLY SCALAR	HOURLY SCALAR	HOURLY SCALAR	HOURLY SCALAR	HOURLY SCALAR	HOURLY SCALAR	HOURLY SCALAR	HOURLY SCALAR
---------------	---------------	---------------	---------------	---------------	---------------	---------------	---------------	---------------	---------------

DAY OF WEEK = WEEKDAY

1 .0000E+00	2 .0000E+00	3 .0000E+00	4 .0000E+00	5 .0000E+00	6
.0000E+00	7 .0000E+00	8 .0000E+00			
9 .1000E+01	10 .1000E+01	11 .1000E+01	12 .1000E+01	13 .1000E+01	14
.1000E+01	15 .1000E+01	16 .1000E+01			
17 .0000E+00	18 .0000E+00	19 .0000E+00	20 .0000E+00	21 .0000E+00	22
.0000E+00	23 .0000E+00	24 .0000E+00			

DAY OF WEEK = SATURDAY

1 .0000E+00	2 .0000E+00	3 .0000E+00	4 .0000E+00	5 .0000E+00	6
.0000E+00	7 .0000E+00	8 .0000E+00			
9 .0000E+00	10 .0000E+00	11 .0000E+00	12 .0000E+00	13 .0000E+00	14
.0000E+00	15 .0000E+00	16 .0000E+00			
17 .0000E+00	18 .0000E+00	19 .0000E+00	20 .0000E+00	21 .0000E+00	22
.0000E+00	23 .0000E+00	24 .0000E+00			

DAY OF WEEK = SUNDAY

1 .0000E+00	2 .0000E+00	3 .0000E+00	4 .0000E+00	5 .0000E+00	6
.0000E+00	7 .0000E+00	8 .0000E+00			
9 .0000E+00	10 .0000E+00	11 .0000E+00	12 .0000E+00	13 .0000E+00	14
.0000E+00	15 .0000E+00	16 .0000E+00			
17 .0000E+00	18 .0000E+00	19 .0000E+00	20 .0000E+00	21 .0000E+00	22
.0000E+00	23 .0000E+00	24 .0000E+00			

*** AERMOD - VERSION 22112 *** C:\Users\Michael Tirohn\Desktop\HRAs\14726 Beech
Logistics\14726 Con *** 11/16/22
*** AERMET - VERSION 16216 ***
*** 17:12:24

PAGE 376

*** MODELOPTs: RegDFAULT CONC ELEV URBAN ADJ_U*

* SOURCE EMISSION RATE SCALARS WHICH VARY DIURNALLY AND BY DAY OF WEEK
(HRDOW) *

SOURCE ID = L0000349 ; SOURCE TYPE = VOLUME :

HOURLY SCALAR	HOURLY SCALAR	HOURLY SCALAR	HOURLY SCALAR	HOURLY SCALAR	HOURLY SCALAR	HOURLY SCALAR	HOURLY SCALAR	HOURLY SCALAR	HOURLY SCALAR
---------------	---------------	---------------	---------------	---------------	---------------	---------------	---------------	---------------	---------------

DAY OF WEEK = WEEKDAY

1 .0000E+00	2 .0000E+00	3 .0000E+00	4 .0000E+00	5 .0000E+00	6
.0000E+00	7 .0000E+00	8 .0000E+00			
9 .1000E+01	10 .1000E+01	11 .1000E+01	12 .1000E+01	13 .1000E+01	14
.1000E+01	15 .1000E+01	16 .1000E+01			
17 .0000E+00	18 .0000E+00	19 .0000E+00	20 .0000E+00	21 .0000E+00	22
.0000E+00	23 .0000E+00	24 .0000E+00			

DAY OF WEEK = SATURDAY

1 .0000E+00	2 .0000E+00	3 .0000E+00	4 .0000E+00	5 .0000E+00	6
.0000E+00	7 .0000E+00	8 .0000E+00			

9 .0000E+00 10 .0000E+00 11 .0000E+00 12 .0000E+00 13 .0000E+00 14
.0000E+00 15 .0000E+00 16 .0000E+00
17 .0000E+00 18 .0000E+00 19 .0000E+00 20 .0000E+00 21 .0000E+00 22
.0000E+00 23 .0000E+00 24 .0000E+00

DAY OF WEEK = SUNDAY

1 .0000E+00 2 .0000E+00 3 .0000E+00 4 .0000E+00 5 .0000E+00 6
.0000E+00 7 .0000E+00 8 .0000E+00
9 .0000E+00 10 .0000E+00 11 .0000E+00 12 .0000E+00 13 .0000E+00 14
.0000E+00 15 .0000E+00 16 .0000E+00
17 .0000E+00 18 .0000E+00 19 .0000E+00 20 .0000E+00 21 .0000E+00 22
.0000E+00 23 .0000E+00 24 .0000E+00

*** AERMOD - VERSION 22112 *** C:\Users\Michael Tirohn\Desktop\HRAs\14726 Beech
Logistics\14726 Con *** 11/16/22

*** AERMET - VERSION 16216 ***

*** 17:12:24

PAGE 377

*** MODELOPTs: RegDFAULT CONC ELEV URBAN ADJ_U*

* SOURCE EMISSION RATE SCALARS WHICH VARY DIURNALLY AND BY DAY OF WEEK
(HRDOW) *

SOURCE ID = L0000350 ; SOURCE TYPE = VOLUME :
HOUR SCALAR HOUR SCALAR HOUR SCALAR HOUR SCALAR HOUR SCALAR HOUR
SCALAR HOUR SCALAR HOUR SCALAR

DAY OF WEEK = WEEKDAY

1 .0000E+00 2 .0000E+00 3 .0000E+00 4 .0000E+00 5 .0000E+00 6
.0000E+00 7 .0000E+00 8 .0000E+00
9 .1000E+01 10 .1000E+01 11 .1000E+01 12 .1000E+01 13 .1000E+01 14
.1000E+01 15 .1000E+01 16 .1000E+01
17 .0000E+00 18 .0000E+00 19 .0000E+00 20 .0000E+00 21 .0000E+00 22
.0000E+00 23 .0000E+00 24 .0000E+00

DAY OF WEEK = SATURDAY

1 .0000E+00 2 .0000E+00 3 .0000E+00 4 .0000E+00 5 .0000E+00 6
.0000E+00 7 .0000E+00 8 .0000E+00
9 .0000E+00 10 .0000E+00 11 .0000E+00 12 .0000E+00 13 .0000E+00 14
.0000E+00 15 .0000E+00 16 .0000E+00
17 .0000E+00 18 .0000E+00 19 .0000E+00 20 .0000E+00 21 .0000E+00 22
.0000E+00 23 .0000E+00 24 .0000E+00

DAY OF WEEK = SUNDAY

1 .0000E+00 2 .0000E+00 3 .0000E+00 4 .0000E+00 5 .0000E+00 6
.0000E+00 7 .0000E+00 8 .0000E+00
9 .0000E+00 10 .0000E+00 11 .0000E+00 12 .0000E+00 13 .0000E+00 14
.0000E+00 15 .0000E+00 16 .0000E+00
17 .0000E+00 18 .0000E+00 19 .0000E+00 20 .0000E+00 21 .0000E+00 22
.0000E+00 23 .0000E+00 24 .0000E+00

*** AERMOD - VERSION 22112 *** C:\Users\Michael Tirohn\Desktop\HRAs\14726 Beech
Logistics\14726 Con *** 11/16/22

*** AERMET - VERSION 16216 ***

*** 17:12:24

PAGE 378

*** MODELOPTs: RegDFAULT CONC ELEV URBAN ADJ_U*

* SOURCE EMISSION RATE SCALARS WHICH VARY DIURNALLY AND BY DAY OF WEEK
(HRDOW) *

SOURCE ID = L0000351 ; SOURCE TYPE = VOLUME :
HOUR SCALAR HOUR SCALAR HOUR SCALAR HOUR SCALAR HOUR SCALAR HOUR
SCALAR HOUR SCALAR HOUR SCALAR

DAY OF WEEK = WEEKDAY

1 .0000E+00 2 .0000E+00 3 .0000E+00 4 .0000E+00 5 .0000E+00 6

.0000E+00 7 .0000E+00 8 .0000E+00
9 .1000E+01 10 .1000E+01 11 .1000E+01 12 .1000E+01 13 .1000E+01 14
.1000E+01 15 .1000E+01 16 .1000E+01
17 .0000E+00 18 .0000E+00 19 .0000E+00 20 .0000E+00 21 .0000E+00 22
.0000E+00 23 .0000E+00 24 .0000E+00

DAY OF WEEK = SATURDAY

1 .0000E+00 2 .0000E+00 3 .0000E+00 4 .0000E+00 5 .0000E+00 6
.0000E+00 7 .0000E+00 8 .0000E+00
9 .0000E+00 10 .0000E+00 11 .0000E+00 12 .0000E+00 13 .0000E+00 14
.0000E+00 15 .0000E+00 16 .0000E+00
17 .0000E+00 18 .0000E+00 19 .0000E+00 20 .0000E+00 21 .0000E+00 22
.0000E+00 23 .0000E+00 24 .0000E+00

DAY OF WEEK = SUNDAY

1 .0000E+00 2 .0000E+00 3 .0000E+00 4 .0000E+00 5 .0000E+00 6
.0000E+00 7 .0000E+00 8 .0000E+00
9 .0000E+00 10 .0000E+00 11 .0000E+00 12 .0000E+00 13 .0000E+00 14
.0000E+00 15 .0000E+00 16 .0000E+00
17 .0000E+00 18 .0000E+00 19 .0000E+00 20 .0000E+00 21 .0000E+00 22
.0000E+00 23 .0000E+00 24 .0000E+00

*** AERMOD - VERSION 22112 *** C:\Users\Michael Tirohn\Desktop\HRAs\14726 Beech
Logistics\14726 Con *** 11/16/22
*** AERMET - VERSION 16216 ***
*** 17:12:24

PAGE 379

*** MODELOPTs: RegDFAULT CONC ELEV URBAN ADJ_U*

* SOURCE EMISSION RATE SCALARS WHICH VARY DIURNALLY AND BY DAY OF WEEK
(HRDOW) *

SOURCE ID = L0000352 ; SOURCE TYPE = VOLUME :
HOUR SCALAR HOUR SCALAR HOUR SCALAR HOUR SCALAR HOUR SCALAR HOUR
SCALAR HOUR SCALAR HOUR SCALAR

DAY OF WEEK = WEEKDAY

1 .0000E+00 2 .0000E+00 3 .0000E+00 4 .0000E+00 5 .0000E+00 6
.0000E+00 7 .0000E+00 8 .0000E+00
9 .1000E+01 10 .1000E+01 11 .1000E+01 12 .1000E+01 13 .1000E+01 14
.1000E+01 15 .1000E+01 16 .1000E+01
17 .0000E+00 18 .0000E+00 19 .0000E+00 20 .0000E+00 21 .0000E+00 22
.0000E+00 23 .0000E+00 24 .0000E+00

DAY OF WEEK = SATURDAY

1 .0000E+00 2 .0000E+00 3 .0000E+00 4 .0000E+00 5 .0000E+00 6
.0000E+00 7 .0000E+00 8 .0000E+00
9 .0000E+00 10 .0000E+00 11 .0000E+00 12 .0000E+00 13 .0000E+00 14
.0000E+00 15 .0000E+00 16 .0000E+00
17 .0000E+00 18 .0000E+00 19 .0000E+00 20 .0000E+00 21 .0000E+00 22
.0000E+00 23 .0000E+00 24 .0000E+00

DAY OF WEEK = SUNDAY

1 .0000E+00 2 .0000E+00 3 .0000E+00 4 .0000E+00 5 .0000E+00 6
.0000E+00 7 .0000E+00 8 .0000E+00
9 .0000E+00 10 .0000E+00 11 .0000E+00 12 .0000E+00 13 .0000E+00 14
.0000E+00 15 .0000E+00 16 .0000E+00
17 .0000E+00 18 .0000E+00 19 .0000E+00 20 .0000E+00 21 .0000E+00 22
.0000E+00 23 .0000E+00 24 .0000E+00

*** AERMOD - VERSION 22112 *** C:\Users\Michael Tirohn\Desktop\HRAs\14726 Beech
Logistics\14726 Con *** 11/16/22
*** AERMET - VERSION 16216 ***
*** 17:12:24

PAGE 380

*** MODELOPTs: RegDFAULT CONC ELEV URBAN ADJ_U*

* SOURCE EMISSION RATE SCALARS WHICH VARY DIURNALLY AND BY DAY OF WEEK
(HRDOW) *

SOURCE ID = L0000353 ; SOURCE TYPE = VOLUME :
HOUR SCALAR HOUR SCALAR HOUR SCALAR HOUR SCALAR HOUR SCALAR HOUR
SCALAR HOUR SCALAR HOUR SCALAR

DAY OF WEEK = WEEKDAY

1 .0000E+00 2 .0000E+00 3 .0000E+00 4 .0000E+00 5 .0000E+00 6
.0000E+00 7 .0000E+00 8 .0000E+00
9 .1000E+01 10 .1000E+01 11 .1000E+01 12 .1000E+01 13 .1000E+01 14
.1000E+01 15 .1000E+01 16 .1000E+01
17 .0000E+00 18 .0000E+00 19 .0000E+00 20 .0000E+00 21 .0000E+00 22
.0000E+00 23 .0000E+00 24 .0000E+00

DAY OF WEEK = SATURDAY

1 .0000E+00 2 .0000E+00 3 .0000E+00 4 .0000E+00 5 .0000E+00 6
.0000E+00 7 .0000E+00 8 .0000E+00
9 .0000E+00 10 .0000E+00 11 .0000E+00 12 .0000E+00 13 .0000E+00 14
.0000E+00 15 .0000E+00 16 .0000E+00
17 .0000E+00 18 .0000E+00 19 .0000E+00 20 .0000E+00 21 .0000E+00 22
.0000E+00 23 .0000E+00 24 .0000E+00

DAY OF WEEK = SUNDAY

1 .0000E+00 2 .0000E+00 3 .0000E+00 4 .0000E+00 5 .0000E+00 6
.0000E+00 7 .0000E+00 8 .0000E+00
9 .0000E+00 10 .0000E+00 11 .0000E+00 12 .0000E+00 13 .0000E+00 14
.0000E+00 15 .0000E+00 16 .0000E+00
17 .0000E+00 18 .0000E+00 19 .0000E+00 20 .0000E+00 21 .0000E+00 22
.0000E+00 23 .0000E+00 24 .0000E+00

*** AERMOD - VERSION 22112 *** C:\Users\Michael Tirohn\Desktop\HRAs\14726 Beech
Logistics\14726 Con *** 11/16/22

*** AERMET - VERSION 16216 ***

*** 17:12:24

PAGE 381

*** MODELOPTs: RegDFAULT CONC ELEV URBAN ADJ_U*

* SOURCE EMISSION RATE SCALARS WHICH VARY DIURNALLY AND BY DAY OF WEEK
(HRDOW) *

SOURCE ID = L0000354 ; SOURCE TYPE = VOLUME :
HOUR SCALAR HOUR SCALAR HOUR SCALAR HOUR SCALAR HOUR SCALAR HOUR
SCALAR HOUR SCALAR HOUR SCALAR

DAY OF WEEK = WEEKDAY

1 .0000E+00 2 .0000E+00 3 .0000E+00 4 .0000E+00 5 .0000E+00 6
.0000E+00 7 .0000E+00 8 .0000E+00
9 .1000E+01 10 .1000E+01 11 .1000E+01 12 .1000E+01 13 .1000E+01 14
.1000E+01 15 .1000E+01 16 .1000E+01
17 .0000E+00 18 .0000E+00 19 .0000E+00 20 .0000E+00 21 .0000E+00 22
.0000E+00 23 .0000E+00 24 .0000E+00

DAY OF WEEK = SATURDAY

1 .0000E+00 2 .0000E+00 3 .0000E+00 4 .0000E+00 5 .0000E+00 6
.0000E+00 7 .0000E+00 8 .0000E+00
9 .0000E+00 10 .0000E+00 11 .0000E+00 12 .0000E+00 13 .0000E+00 14
.0000E+00 15 .0000E+00 16 .0000E+00
17 .0000E+00 18 .0000E+00 19 .0000E+00 20 .0000E+00 21 .0000E+00 22
.0000E+00 23 .0000E+00 24 .0000E+00

DAY OF WEEK = SUNDAY

1 .0000E+00 2 .0000E+00 3 .0000E+00 4 .0000E+00 5 .0000E+00 6
.0000E+00 7 .0000E+00 8 .0000E+00
9 .0000E+00 10 .0000E+00 11 .0000E+00 12 .0000E+00 13 .0000E+00 14
.0000E+00 15 .0000E+00 16 .0000E+00
17 .0000E+00 18 .0000E+00 19 .0000E+00 20 .0000E+00 21 .0000E+00 22
.0000E+00 23 .0000E+00 24 .0000E+00

*** AERMOD - VERSION 22112 *** C:\Users\Michael Tirohn\Desktop\HRAs\14726 Beech
Logistics\14726 Con *** 11/16/22

PAGE 382

*** MODELOPTs: RegDEFAULT CONC ELEV URBAN ADJ_U*

* SOURCE EMISSION RATE SCALARS WHICH VARY DIURNALLY AND BY DAY OF WEEK (HRDOW) *

SOURCE ID = L0000355 ; SOURCE TYPE = VOLUME :
HOUR SCALAR HOUR SCALAR HOUR SCALAR HOUR SCALAR HOUR SCALAR HOUR
SCALAR HOUR SCALAR HOUR SCALAR

DAY OF WEEK = WEEKDAY

1 .0000E+00 2 .0000E+00 3 .0000E+00 4 .0000E+00 5 .0000E+00 6
.0000E+00 7 .0000E+00 8 .0000E+00
9 .1000E+01 10 .1000E+01 11 .1000E+01 12 .1000E+01 13 .1000E+01 14
.1000E+01 15 .1000E+01 16 .1000E+01
17 .0000E+00 18 .0000E+00 19 .0000E+00 20 .0000E+00 21 .0000E+00 22
.0000E+00 23 .0000E+00 24 .0000E+00

DAY OF WEEK = SATURDAY

1 .0000E+00 2 .0000E+00 3 .0000E+00 4 .0000E+00 5 .0000E+00 6
.0000E+00 7 .0000E+00 8 .0000E+00
9 .0000E+00 10 .0000E+00 11 .0000E+00 12 .0000E+00 13 .0000E+00 14
.0000E+00 15 .0000E+00 16 .0000E+00
17 .0000E+00 18 .0000E+00 19 .0000E+00 20 .0000E+00 21 .0000E+00 22
.0000E+00 23 .0000E+00 24 .0000E+00

DAY OF WEEK = SUNDAY

1 .0000E+00 2 .0000E+00 3 .0000E+00 4 .0000E+00 5 .0000E+00 6
.0000E+00 7 .0000E+00 8 .0000E+00
9 .0000E+00 10 .0000E+00 11 .0000E+00 12 .0000E+00 13 .0000E+00 14
.0000E+00 15 .0000E+00 16 .0000E+00
17 .0000E+00 18 .0000E+00 19 .0000E+00 20 .0000E+00 21 .0000E+00 22
.0000E+00 23 .0000E+00 24 .0000E+00

*** AERMOD - VERSION 22112 *** C:\Users\Michael Tirohn\Desktop\HRAs\14726 Beech
Logistics\14726 Con *** 11/16/22

PAGE 383

*** MODELOPTs: RegDEFAULT CONC ELEV URBAN ADJ_U*

* SOURCE EMISSION RATE SCALARS WHICH VARY DIURNALLY AND BY DAY OF WEEK (HRDOW) *

SOURCE ID = L0000356 ; SOURCE TYPE = VOLUME :
HOUR SCALAR HOUR SCALAR HOUR SCALAR HOUR SCALAR HOUR SCALAR HOUR
SCALAR HOUR SCALAR HOUR SCALAR

DAY OF WEEK = WEEKDAY

1 .0000E+00 2 .0000E+00 3 .0000E+00 4 .0000E+00 5 .0000E+00 6
.0000E+00 7 .0000E+00 8 .0000E+00
9 .1000E+01 10 .1000E+01 11 .1000E+01 12 .1000E+01 13 .1000E+01 14
.1000E+01 15 .1000E+01 16 .1000E+01
17 .0000E+00 18 .0000E+00 19 .0000E+00 20 .0000E+00 21 .0000E+00 22
.0000E+00 23 .0000E+00 24 .0000E+00

DAY OF WEEK = SATURDAY

1 .0000E+00 2 .0000E+00 3 .0000E+00 4 .0000E+00 5 .0000E+00 6
.0000E+00 7 .0000E+00 8 .0000E+00
9 .0000E+00 10 .0000E+00 11 .0000E+00 12 .0000E+00 13 .0000E+00 14
.0000E+00 15 .0000E+00 16 .0000E+00
17 .0000E+00 18 .0000E+00 19 .0000E+00 20 .0000E+00 21 .0000E+00 22
.0000E+00 23 .0000E+00 24 .0000E+00

DAY OF WEEK = SUNDAY

1 .0000E+00 2 .0000E+00 3 .0000E+00 4 .0000E+00 5 .0000E+00 6
.0000E+00 7 .0000E+00 8 .0000E+00
9 .0000E+00 10 .0000E+00 11 .0000E+00 12 .0000E+00 13 .0000E+00 14
.0000E+00 15 .0000E+00 16 .0000E+00
17 .0000E+00 18 .0000E+00 19 .0000E+00 20 .0000E+00 21 .0000E+00 22
.0000E+00 23 .0000E+00 24 .0000E+00

*** AERMOD - VERSION 22112 *** C:\Users\Michael Tirohn\Desktop\HRAs\14726 Beech
Logistics\14726 Con *** 11/16/22

*** AERMET - VERSION 16216 ***

17:12:24

PAGE 384

*** MODELOPTs: RegDFAULT CONC ELEV URBAN ADJ_U*

* SOURCE EMISSION RATE SCALARS WHICH VARY DIURNALLY AND BY DAY OF WEEK
(HRDOW) *

SOURCE ID = L0000357 ; SOURCE TYPE = VOLUME :
HOUR SCALAR HOUR SCALAR HOUR SCALAR HOUR SCALAR HOUR SCALAR HOUR
SCALAR HOUR SCALAR HOUR SCALAR

DAY OF WEEK = WEEKDAY

1 .0000E+00 2 .0000E+00 3 .0000E+00 4 .0000E+00 5 .0000E+00 6
.0000E+00 7 .0000E+00 8 .0000E+00
9 .1000E+01 10 .1000E+01 11 .1000E+01 12 .1000E+01 13 .1000E+01 14
.1000E+01 15 .1000E+01 16 .1000E+01
17 .0000E+00 18 .0000E+00 19 .0000E+00 20 .0000E+00 21 .0000E+00 22
.0000E+00 23 .0000E+00 24 .0000E+00

DAY OF WEEK = SATURDAY

1 .0000E+00 2 .0000E+00 3 .0000E+00 4 .0000E+00 5 .0000E+00 6
.0000E+00 7 .0000E+00 8 .0000E+00
9 .0000E+00 10 .0000E+00 11 .0000E+00 12 .0000E+00 13 .0000E+00 14
.0000E+00 15 .0000E+00 16 .0000E+00
17 .0000E+00 18 .0000E+00 19 .0000E+00 20 .0000E+00 21 .0000E+00 22
.0000E+00 23 .0000E+00 24 .0000E+00

DAY OF WEEK = SUNDAY

1 .0000E+00 2 .0000E+00 3 .0000E+00 4 .0000E+00 5 .0000E+00 6
.0000E+00 7 .0000E+00 8 .0000E+00
9 .0000E+00 10 .0000E+00 11 .0000E+00 12 .0000E+00 13 .0000E+00 14
.0000E+00 15 .0000E+00 16 .0000E+00
17 .0000E+00 18 .0000E+00 19 .0000E+00 20 .0000E+00 21 .0000E+00 22
.0000E+00 23 .0000E+00 24 .0000E+00

*** AERMOD - VERSION 22112 *** C:\Users\Michael Tirohn\Desktop\HRAs\14726 Beech
Logistics\14726 Con *** 11/16/22

*** AERMET - VERSION 16216 ***

17:12:24

PAGE 385

*** MODELOPTs: RegDFAULT CONC ELEV URBAN ADJ_U*

* SOURCE EMISSION RATE SCALARS WHICH VARY DIURNALLY AND BY DAY OF WEEK
(HRDOW) *

SOURCE ID = L0000358 ; SOURCE TYPE = VOLUME :
HOUR SCALAR HOUR SCALAR HOUR SCALAR HOUR SCALAR HOUR SCALAR HOUR
SCALAR HOUR SCALAR HOUR SCALAR

DAY OF WEEK = WEEKDAY

1 .0000E+00 2 .0000E+00 3 .0000E+00 4 .0000E+00 5 .0000E+00 6
.0000E+00 7 .0000E+00 8 .0000E+00
9 .1000E+01 10 .1000E+01 11 .1000E+01 12 .1000E+01 13 .1000E+01 14
.1000E+01 15 .1000E+01 16 .1000E+01
17 .0000E+00 18 .0000E+00 19 .0000E+00 20 .0000E+00 21 .0000E+00 22
.0000E+00 23 .0000E+00 24 .0000E+00

DAY OF WEEK = SATURDAY

1 .0000E+00 2 .0000E+00 3 .0000E+00 4 .0000E+00 5 .0000E+00 6
.0000E+00 7 .0000E+00 8 .0000E+00
9 .0000E+00 10 .0000E+00 11 .0000E+00 12 .0000E+00 13 .0000E+00 14
.0000E+00 15 .0000E+00 16 .0000E+00
17 .0000E+00 18 .0000E+00 19 .0000E+00 20 .0000E+00 21 .0000E+00 22
.0000E+00 23 .0000E+00 24 .0000E+00

DAY OF WEEK = SUNDAY

1 .0000E+00 2 .0000E+00 3 .0000E+00 4 .0000E+00 5 .0000E+00 6
.0000E+00 7 .0000E+00 8 .0000E+00
9 .0000E+00 10 .0000E+00 11 .0000E+00 12 .0000E+00 13 .0000E+00 14
.0000E+00 15 .0000E+00 16 .0000E+00
17 .0000E+00 18 .0000E+00 19 .0000E+00 20 .0000E+00 21 .0000E+00 22
.0000E+00 23 .0000E+00 24 .0000E+00

*** AERMOD - VERSION 22112 *** C:\Users\Michael Tirohn\Desktop\HRAs\14726 Beech
Logistics\14726 Con *** 11/16/22
*** AERMET - VERSION 16216 ***
*** 17:12:24

PAGE 386

*** MODELOPTs: RegDFAULT CONC ELEV URBAN ADJ_U*

* SOURCE EMISSION RATE SCALARS WHICH VARY DIURNALLY AND BY DAY OF WEEK
(HRDOW) *

SOURCE ID = L0000359 ; SOURCE TYPE = VOLUME :
HOUR SCALAR HOUR SCALAR HOUR SCALAR HOUR SCALAR HOUR SCALAR HOUR
SCALAR HOUR SCALAR HOUR SCALAR

DAY OF WEEK = WEEKDAY

1 .0000E+00 2 .0000E+00 3 .0000E+00 4 .0000E+00 5 .0000E+00 6
.0000E+00 7 .0000E+00 8 .0000E+00
9 .1000E+01 10 .1000E+01 11 .1000E+01 12 .1000E+01 13 .1000E+01 14
.1000E+01 15 .1000E+01 16 .1000E+01
17 .0000E+00 18 .0000E+00 19 .0000E+00 20 .0000E+00 21 .0000E+00 22
.0000E+00 23 .0000E+00 24 .0000E+00

DAY OF WEEK = SATURDAY

1 .0000E+00 2 .0000E+00 3 .0000E+00 4 .0000E+00 5 .0000E+00 6
.0000E+00 7 .0000E+00 8 .0000E+00
9 .0000E+00 10 .0000E+00 11 .0000E+00 12 .0000E+00 13 .0000E+00 14
.0000E+00 15 .0000E+00 16 .0000E+00
17 .0000E+00 18 .0000E+00 19 .0000E+00 20 .0000E+00 21 .0000E+00 22
.0000E+00 23 .0000E+00 24 .0000E+00

DAY OF WEEK = SUNDAY

1 .0000E+00 2 .0000E+00 3 .0000E+00 4 .0000E+00 5 .0000E+00 6
.0000E+00 7 .0000E+00 8 .0000E+00
9 .0000E+00 10 .0000E+00 11 .0000E+00 12 .0000E+00 13 .0000E+00 14
.0000E+00 15 .0000E+00 16 .0000E+00
17 .0000E+00 18 .0000E+00 19 .0000E+00 20 .0000E+00 21 .0000E+00 22
.0000E+00 23 .0000E+00 24 .0000E+00

*** AERMOD - VERSION 22112 *** C:\Users\Michael Tirohn\Desktop\HRAs\14726 Beech
Logistics\14726 Con *** 11/16/22
*** AERMET - VERSION 16216 ***
*** 17:12:24

PAGE 387

*** MODELOPTs: RegDFAULT CONC ELEV URBAN ADJ_U*

* SOURCE EMISSION RATE SCALARS WHICH VARY DIURNALLY AND BY DAY OF WEEK
(HRDOW) *

SOURCE ID = L0000360 ; SOURCE TYPE = VOLUME :
HOUR SCALAR HOUR SCALAR HOUR SCALAR HOUR SCALAR HOUR SCALAR HOUR
SCALAR HOUR SCALAR HOUR SCALAR

DAY OF WEEK = WEEKDAY

1 .0000E+00 2 .0000E+00 3 .0000E+00 4 .0000E+00 5 .0000E+00 6
.0000E+00 7 .0000E+00 8 .0000E+00
9 .1000E+01 10 .1000E+01 11 .1000E+01 12 .1000E+01 13 .1000E+01 14
.1000E+01 15 .1000E+01 16 .1000E+01
17 .0000E+00 18 .0000E+00 19 .0000E+00 20 .0000E+00 21 .0000E+00 22
.0000E+00 23 .0000E+00 24 .0000E+00

DAY OF WEEK = SATURDAY

1 .0000E+00 2 .0000E+00 3 .0000E+00 4 .0000E+00 5 .0000E+00 6
.0000E+00 7 .0000E+00 8 .0000E+00
9 .0000E+00 10 .0000E+00 11 .0000E+00 12 .0000E+00 13 .0000E+00 14
.0000E+00 15 .0000E+00 16 .0000E+00
17 .0000E+00 18 .0000E+00 19 .0000E+00 20 .0000E+00 21 .0000E+00 22
.0000E+00 23 .0000E+00 24 .0000E+00

DAY OF WEEK = SUNDAY

1 .0000E+00 2 .0000E+00 3 .0000E+00 4 .0000E+00 5 .0000E+00 6
.0000E+00 7 .0000E+00 8 .0000E+00
9 .0000E+00 10 .0000E+00 11 .0000E+00 12 .0000E+00 13 .0000E+00 14
.0000E+00 15 .0000E+00 16 .0000E+00
17 .0000E+00 18 .0000E+00 19 .0000E+00 20 .0000E+00 21 .0000E+00 22
.0000E+00 23 .0000E+00 24 .0000E+00

*** AERMOD - VERSION 22112 *** C:\Users\Michael Tirohn\Desktop\HRAs\14726 Beech
Logistics\14726 Con *** 11/16/22

*** AERMET - VERSION 16216 ***

*** 17:12:24

PAGE 388

*** MODELOPTs: RegDEFAULT CONC ELEV URBAN ADJ_U*

* SOURCE EMISSION RATE SCALARS WHICH VARY DIURNALLY AND BY DAY OF WEEK
(HRDOW) *

SOURCE ID = L0000361 ; SOURCE TYPE = VOLUME :
HOUR SCALAR HOUR SCALAR HOUR SCALAR HOUR SCALAR HOUR SCALAR HOUR
SCALAR HOUR SCALAR HOUR SCALAR

DAY OF WEEK = WEEKDAY

1 .0000E+00 2 .0000E+00 3 .0000E+00 4 .0000E+00 5 .0000E+00 6
.0000E+00 7 .0000E+00 8 .0000E+00
9 .1000E+01 10 .1000E+01 11 .1000E+01 12 .1000E+01 13 .1000E+01 14
.1000E+01 15 .1000E+01 16 .1000E+01
17 .0000E+00 18 .0000E+00 19 .0000E+00 20 .0000E+00 21 .0000E+00 22
.0000E+00 23 .0000E+00 24 .0000E+00

DAY OF WEEK = SATURDAY

1 .0000E+00 2 .0000E+00 3 .0000E+00 4 .0000E+00 5 .0000E+00 6
.0000E+00 7 .0000E+00 8 .0000E+00
9 .0000E+00 10 .0000E+00 11 .0000E+00 12 .0000E+00 13 .0000E+00 14
.0000E+00 15 .0000E+00 16 .0000E+00
17 .0000E+00 18 .0000E+00 19 .0000E+00 20 .0000E+00 21 .0000E+00 22
.0000E+00 23 .0000E+00 24 .0000E+00

DAY OF WEEK = SUNDAY

1 .0000E+00 2 .0000E+00 3 .0000E+00 4 .0000E+00 5 .0000E+00 6
.0000E+00 7 .0000E+00 8 .0000E+00
9 .0000E+00 10 .0000E+00 11 .0000E+00 12 .0000E+00 13 .0000E+00 14
.0000E+00 15 .0000E+00 16 .0000E+00
17 .0000E+00 18 .0000E+00 19 .0000E+00 20 .0000E+00 21 .0000E+00 22
.0000E+00 23 .0000E+00 24 .0000E+00

*** AERMOD - VERSION 22112 *** C:\Users\Michael Tirohn\Desktop\HRAs\14726 Beech
Logistics\14726 Con *** 11/16/22

*** AERMET - VERSION 16216 ***

*** 17:12:24

PAGE 389

*** MODELOPTs: RegDEFAULT CONC ELEV URBAN ADJ_U*

* SOURCE EMISSION RATE SCALARS WHICH VARY DIURNALLY AND BY DAY OF WEEK (HRDOW) *

SOURCE ID = L0000362 ; SOURCE TYPE = VOLUME :
 HOUR SCALAR HOUR SCALAR HOUR SCALAR HOUR SCALAR HOUR SCALAR HOUR
 SCALAR HOUR SCALAR HOUR SCALAR

DAY OF WEEK = WEEKDAY

1 .0000E+00 2 .0000E+00 3 .0000E+00 4 .0000E+00 5 .0000E+00 6
 .0000E+00 7 .0000E+00 8 .0000E+00
 9 .1000E+01 10 .1000E+01 11 .1000E+01 12 .1000E+01 13 .1000E+01 14
 .1000E+01 15 .1000E+01 16 .1000E+01
 17 .0000E+00 18 .0000E+00 19 .0000E+00 20 .0000E+00 21 .0000E+00 22
 .0000E+00 23 .0000E+00 24 .0000E+00

DAY OF WEEK = SATURDAY

1 .0000E+00 2 .0000E+00 3 .0000E+00 4 .0000E+00 5 .0000E+00 6
 .0000E+00 7 .0000E+00 8 .0000E+00
 9 .0000E+00 10 .0000E+00 11 .0000E+00 12 .0000E+00 13 .0000E+00 14
 .0000E+00 15 .0000E+00 16 .0000E+00
 17 .0000E+00 18 .0000E+00 19 .0000E+00 20 .0000E+00 21 .0000E+00 22
 .0000E+00 23 .0000E+00 24 .0000E+00

DAY OF WEEK = SUNDAY

1 .0000E+00 2 .0000E+00 3 .0000E+00 4 .0000E+00 5 .0000E+00 6
 .0000E+00 7 .0000E+00 8 .0000E+00
 9 .0000E+00 10 .0000E+00 11 .0000E+00 12 .0000E+00 13 .0000E+00 14
 .0000E+00 15 .0000E+00 16 .0000E+00
 17 .0000E+00 18 .0000E+00 19 .0000E+00 20 .0000E+00 21 .0000E+00 22
 .0000E+00 23 .0000E+00 24 .0000E+00

*** AERMOD - VERSION 22112 *** C:\Users\Michael Tirohn\Desktop\HRAs\14726 Beech
 Logistics\14726 Con *** 11/16/22

*** AERMET - VERSION 16216 ***

17:12:24

PAGE 390

*** MODELOPTs: RegDFAULT CONC ELEV URBAN ADJ_U*

* SOURCE EMISSION RATE SCALARS WHICH VARY DIURNALLY AND BY DAY OF WEEK (HRDOW) *

SOURCE ID = L0000363 ; SOURCE TYPE = VOLUME :
 HOUR SCALAR HOUR SCALAR HOUR SCALAR HOUR SCALAR HOUR SCALAR HOUR
 SCALAR HOUR SCALAR HOUR SCALAR

DAY OF WEEK = WEEKDAY

1 .0000E+00 2 .0000E+00 3 .0000E+00 4 .0000E+00 5 .0000E+00 6
 .0000E+00 7 .0000E+00 8 .0000E+00
 9 .1000E+01 10 .1000E+01 11 .1000E+01 12 .1000E+01 13 .1000E+01 14
 .1000E+01 15 .1000E+01 16 .1000E+01
 17 .0000E+00 18 .0000E+00 19 .0000E+00 20 .0000E+00 21 .0000E+00 22
 .0000E+00 23 .0000E+00 24 .0000E+00

DAY OF WEEK = SATURDAY

1 .0000E+00 2 .0000E+00 3 .0000E+00 4 .0000E+00 5 .0000E+00 6
 .0000E+00 7 .0000E+00 8 .0000E+00
 9 .0000E+00 10 .0000E+00 11 .0000E+00 12 .0000E+00 13 .0000E+00 14
 .0000E+00 15 .0000E+00 16 .0000E+00
 17 .0000E+00 18 .0000E+00 19 .0000E+00 20 .0000E+00 21 .0000E+00 22
 .0000E+00 23 .0000E+00 24 .0000E+00

DAY OF WEEK = SUNDAY

1 .0000E+00 2 .0000E+00 3 .0000E+00 4 .0000E+00 5 .0000E+00 6
 .0000E+00 7 .0000E+00 8 .0000E+00
 9 .0000E+00 10 .0000E+00 11 .0000E+00 12 .0000E+00 13 .0000E+00 14
 .0000E+00 15 .0000E+00 16 .0000E+00
 17 .0000E+00 18 .0000E+00 19 .0000E+00 20 .0000E+00 21 .0000E+00 22
 .0000E+00

.0000E+00 23 .0000E+00 24 .0000E+00
*** AERMOD - VERSION 22112 *** C:\Users\Michael Tirohn\Desktop\HRAs\14726 Beech
Logistics\14726 Con *** 11/16/22
*** AERMET - VERSION 16216 ***
*** 17:12:24

PAGE 391

*** MODELOPTs: RegDEFAULT CONC ELEV URBAN ADJ_U*

* SOURCE EMISSION RATE SCALARS WHICH VARY DIURNALLY AND BY DAY OF WEEK
(HRDOW) *

SOURCE ID = L0000364 ; SOURCE TYPE = VOLUME :
HOUR SCALAR HOUR SCALAR HOUR SCALAR HOUR SCALAR HOUR SCALAR HOUR
SCALAR HOUR SCALAR HOUR SCALAR

DAY OF WEEK = WEEKDAY

1 .0000E+00 2 .0000E+00 3 .0000E+00 4 .0000E+00 5 .0000E+00 6
.0000E+00 7 .0000E+00 8 .0000E+00
9 .1000E+01 10 .1000E+01 11 .1000E+01 12 .1000E+01 13 .1000E+01 14
.1000E+01 15 .1000E+01 16 .1000E+01
17 .0000E+00 18 .0000E+00 19 .0000E+00 20 .0000E+00 21 .0000E+00 22
.0000E+00 23 .0000E+00 24 .0000E+00

DAY OF WEEK = SATURDAY

1 .0000E+00 2 .0000E+00 3 .0000E+00 4 .0000E+00 5 .0000E+00 6
.0000E+00 7 .0000E+00 8 .0000E+00
9 .0000E+00 10 .0000E+00 11 .0000E+00 12 .0000E+00 13 .0000E+00 14
.0000E+00 15 .0000E+00 16 .0000E+00
17 .0000E+00 18 .0000E+00 19 .0000E+00 20 .0000E+00 21 .0000E+00 22
.0000E+00 23 .0000E+00 24 .0000E+00

DAY OF WEEK = SUNDAY

1 .0000E+00 2 .0000E+00 3 .0000E+00 4 .0000E+00 5 .0000E+00 6
.0000E+00 7 .0000E+00 8 .0000E+00
9 .0000E+00 10 .0000E+00 11 .0000E+00 12 .0000E+00 13 .0000E+00 14
.0000E+00 15 .0000E+00 16 .0000E+00
17 .0000E+00 18 .0000E+00 19 .0000E+00 20 .0000E+00 21 .0000E+00 22
.0000E+00 23 .0000E+00 24 .0000E+00

*** AERMOD - VERSION 22112 *** C:\Users\Michael Tirohn\Desktop\HRAs\14726 Beech
Logistics\14726 Con *** 11/16/22
*** AERMET - VERSION 16216 ***
*** 17:12:24

PAGE 392

*** MODELOPTs: RegDEFAULT CONC ELEV URBAN ADJ_U*

* SOURCE EMISSION RATE SCALARS WHICH VARY DIURNALLY AND BY DAY OF WEEK
(HRDOW) *

SOURCE ID = L0000365 ; SOURCE TYPE = VOLUME :
HOUR SCALAR HOUR SCALAR HOUR SCALAR HOUR SCALAR HOUR SCALAR HOUR
SCALAR HOUR SCALAR HOUR SCALAR

DAY OF WEEK = WEEKDAY

1 .0000E+00 2 .0000E+00 3 .0000E+00 4 .0000E+00 5 .0000E+00 6
.0000E+00 7 .0000E+00 8 .0000E+00
9 .1000E+01 10 .1000E+01 11 .1000E+01 12 .1000E+01 13 .1000E+01 14
.1000E+01 15 .1000E+01 16 .1000E+01
17 .0000E+00 18 .0000E+00 19 .0000E+00 20 .0000E+00 21 .0000E+00 22
.0000E+00 23 .0000E+00 24 .0000E+00

DAY OF WEEK = SATURDAY

1 .0000E+00 2 .0000E+00 3 .0000E+00 4 .0000E+00 5 .0000E+00 6
.0000E+00 7 .0000E+00 8 .0000E+00
9 .0000E+00 10 .0000E+00 11 .0000E+00 12 .0000E+00 13 .0000E+00 14
.0000E+00 15 .0000E+00 16 .0000E+00

17 .0000E+00 18 .0000E+00 19 .0000E+00 20 .0000E+00 21 .0000E+00 22
.0000E+00 23 .0000E+00 24 .0000E+00

DAY OF WEEK = SUNDAY

1 .0000E+00 2 .0000E+00 3 .0000E+00 4 .0000E+00 5 .0000E+00 6
.0000E+00 7 .0000E+00 8 .0000E+00
9 .0000E+00 10 .0000E+00 11 .0000E+00 12 .0000E+00 13 .0000E+00 14
.0000E+00 15 .0000E+00 16 .0000E+00
17 .0000E+00 18 .0000E+00 19 .0000E+00 20 .0000E+00 21 .0000E+00 22
.0000E+00 23 .0000E+00 24 .0000E+00

*** AERMOD - VERSION 22112 *** C:\Users\Michael Tirohn\Desktop\HRAs\14726 Beech
Logistics\14726 Con *** 11/16/22

*** AERMET - VERSION 16216 ***

17:12:24

PAGE 393

*** MODELOPTs: RegDFAULT CONC ELEV URBAN ADJ_U*

* SOURCE EMISSION RATE SCALARS WHICH VARY DIURNALLY AND BY DAY OF WEEK
(HRDOW) *

SOURCE ID = L0000366 ; SOURCE TYPE = VOLUME :
HOUR SCALAR HOUR SCALAR HOUR SCALAR HOUR SCALAR HOUR SCALAR HOUR
SCALAR HOUR SCALAR HOUR SCALAR

DAY OF WEEK = WEEKDAY

1 .0000E+00 2 .0000E+00 3 .0000E+00 4 .0000E+00 5 .0000E+00 6
.0000E+00 7 .0000E+00 8 .0000E+00
9 .1000E+01 10 .1000E+01 11 .1000E+01 12 .1000E+01 13 .1000E+01 14
.1000E+01 15 .1000E+01 16 .1000E+01
17 .0000E+00 18 .0000E+00 19 .0000E+00 20 .0000E+00 21 .0000E+00 22
.0000E+00 23 .0000E+00 24 .0000E+00

DAY OF WEEK = SATURDAY

1 .0000E+00 2 .0000E+00 3 .0000E+00 4 .0000E+00 5 .0000E+00 6
.0000E+00 7 .0000E+00 8 .0000E+00
9 .0000E+00 10 .0000E+00 11 .0000E+00 12 .0000E+00 13 .0000E+00 14
.0000E+00 15 .0000E+00 16 .0000E+00
17 .0000E+00 18 .0000E+00 19 .0000E+00 20 .0000E+00 21 .0000E+00 22
.0000E+00 23 .0000E+00 24 .0000E+00

DAY OF WEEK = SUNDAY

1 .0000E+00 2 .0000E+00 3 .0000E+00 4 .0000E+00 5 .0000E+00 6
.0000E+00 7 .0000E+00 8 .0000E+00
9 .0000E+00 10 .0000E+00 11 .0000E+00 12 .0000E+00 13 .0000E+00 14
.0000E+00 15 .0000E+00 16 .0000E+00
17 .0000E+00 18 .0000E+00 19 .0000E+00 20 .0000E+00 21 .0000E+00 22
.0000E+00 23 .0000E+00 24 .0000E+00

*** AERMOD - VERSION 22112 *** C:\Users\Michael Tirohn\Desktop\HRAs\14726 Beech
Logistics\14726 Con *** 11/16/22

*** AERMET - VERSION 16216 ***

17:12:24

PAGE 394

*** MODELOPTs: RegDFAULT CONC ELEV URBAN ADJ_U*

* SOURCE EMISSION RATE SCALARS WHICH VARY DIURNALLY AND BY DAY OF WEEK
(HRDOW) *

SOURCE ID = L0000367 ; SOURCE TYPE = VOLUME :
HOUR SCALAR HOUR SCALAR HOUR SCALAR HOUR SCALAR HOUR SCALAR HOUR
SCALAR HOUR SCALAR HOUR SCALAR

DAY OF WEEK = WEEKDAY

1 .0000E+00 2 .0000E+00 3 .0000E+00 4 .0000E+00 5 .0000E+00 6
.0000E+00 7 .0000E+00 8 .0000E+00
9 .1000E+01 10 .1000E+01 11 .1000E+01 12 .1000E+01 13 .1000E+01 14

.1000E+01 15 .1000E+01 16 .1000E+01
17 .0000E+00 18 .0000E+00 19 .0000E+00 20 .0000E+00 21 .0000E+00 22
.0000E+00 23 .0000E+00 24 .0000E+00

DAY OF WEEK = SATURDAY

1 .0000E+00 2 .0000E+00 3 .0000E+00 4 .0000E+00 5 .0000E+00 6
.0000E+00 7 .0000E+00 8 .0000E+00
9 .0000E+00 10 .0000E+00 11 .0000E+00 12 .0000E+00 13 .0000E+00 14
.0000E+00 15 .0000E+00 16 .0000E+00
17 .0000E+00 18 .0000E+00 19 .0000E+00 20 .0000E+00 21 .0000E+00 22
.0000E+00 23 .0000E+00 24 .0000E+00

DAY OF WEEK = SUNDAY

1 .0000E+00 2 .0000E+00 3 .0000E+00 4 .0000E+00 5 .0000E+00 6
.0000E+00 7 .0000E+00 8 .0000E+00
9 .0000E+00 10 .0000E+00 11 .0000E+00 12 .0000E+00 13 .0000E+00 14
.0000E+00 15 .0000E+00 16 .0000E+00
17 .0000E+00 18 .0000E+00 19 .0000E+00 20 .0000E+00 21 .0000E+00 22
.0000E+00 23 .0000E+00 24 .0000E+00

*** AERMOD - VERSION 22112 *** C:\Users\Michael Tirohn\Desktop\HRAs\14726 Beech
Logistics\14726 Con *** 11/16/22

*** AERMET - VERSION 16216 ***

17:12:24

PAGE 395

*** MODELOPTs: RegDFAULT CONC ELEV URBAN ADJ_U*

* SOURCE EMISSION RATE SCALARS WHICH VARY DIURNALLY AND BY DAY OF WEEK
(HRDOW) *

SOURCE ID = L0000368 ; SOURCE TYPE = VOLUME :
HOUR SCALAR HOUR SCALAR HOUR SCALAR HOUR SCALAR HOUR SCALAR HOUR
SCALAR HOUR SCALAR HOUR SCALAR

DAY OF WEEK = WEEKDAY

1 .0000E+00 2 .0000E+00 3 .0000E+00 4 .0000E+00 5 .0000E+00 6
.0000E+00 7 .0000E+00 8 .0000E+00
9 .1000E+01 10 .1000E+01 11 .1000E+01 12 .1000E+01 13 .1000E+01 14
.1000E+01 15 .1000E+01 16 .1000E+01
17 .0000E+00 18 .0000E+00 19 .0000E+00 20 .0000E+00 21 .0000E+00 22
.0000E+00 23 .0000E+00 24 .0000E+00

DAY OF WEEK = SATURDAY

1 .0000E+00 2 .0000E+00 3 .0000E+00 4 .0000E+00 5 .0000E+00 6
.0000E+00 7 .0000E+00 8 .0000E+00
9 .0000E+00 10 .0000E+00 11 .0000E+00 12 .0000E+00 13 .0000E+00 14
.0000E+00 15 .0000E+00 16 .0000E+00
17 .0000E+00 18 .0000E+00 19 .0000E+00 20 .0000E+00 21 .0000E+00 22
.0000E+00 23 .0000E+00 24 .0000E+00

DAY OF WEEK = SUNDAY

1 .0000E+00 2 .0000E+00 3 .0000E+00 4 .0000E+00 5 .0000E+00 6
.0000E+00 7 .0000E+00 8 .0000E+00
9 .0000E+00 10 .0000E+00 11 .0000E+00 12 .0000E+00 13 .0000E+00 14
.0000E+00 15 .0000E+00 16 .0000E+00
17 .0000E+00 18 .0000E+00 19 .0000E+00 20 .0000E+00 21 .0000E+00 22
.0000E+00 23 .0000E+00 24 .0000E+00

*** AERMOD - VERSION 22112 *** C:\Users\Michael Tirohn\Desktop\HRAs\14726 Beech
Logistics\14726 Con *** 11/16/22

*** AERMET - VERSION 16216 ***

17:12:24

PAGE 396

*** MODELOPTs: RegDFAULT CONC ELEV URBAN ADJ_U*

* SOURCE EMISSION RATE SCALARS WHICH VARY DIURNALLY AND BY DAY OF WEEK
(HRDOW) *

SOURCE ID = L0000368 ; SOURCE TYPE = VOLUME :

HR SCALAR HOUR SCALAR HOUR SCALAR HOUR SCALAR HOUR SCALAR HOUR SCALAR HOUR

DAY OF WEEK = WEEKDAY

1 .0000E+00 2 .0000E+00 3 .0000E+00 4 .0000E+00 5 .0000E+00 6
.0000E+00 7 .0000E+00 8 .0000E+00
9 .1000E+01 10 .1000E+01 11 .1000E+01 12 .1000E+01 13 .1000E+01 14
.1000E+01 15 .1000E+01 16 .1000E+01
17 .0000E+00 18 .0000E+00 19 .0000E+00 20 .0000E+00 21 .0000E+00 22
.0000E+00 23 .0000E+00 24 .0000E+00

DAY OF WEEK = SATURDAY

1 .0000E+00 2 .0000E+00 3 .0000E+00 4 .0000E+00 5 .0000E+00 6
.0000E+00 7 .0000E+00 8 .0000E+00
9 .0000E+00 10 .0000E+00 11 .0000E+00 12 .0000E+00 13 .0000E+00 14
.0000E+00 15 .0000E+00 16 .0000E+00
17 .0000E+00 18 .0000E+00 19 .0000E+00 20 .0000E+00 21 .0000E+00 22
.0000E+00 23 .0000E+00 24 .0000E+00

DAY OF WEEK = SUNDAY

1 .0000E+00 2 .0000E+00 3 .0000E+00 4 .0000E+00 5 .0000E+00 6
.0000E+00 7 .0000E+00 8 .0000E+00
9 .0000E+00 10 .0000E+00 11 .0000E+00 12 .0000E+00 13 .0000E+00 14
.0000E+00 15 .0000E+00 16 .0000E+00
17 .0000E+00 18 .0000E+00 19 .0000E+00 20 .0000E+00 21 .0000E+00 22
.0000E+00 23 .0000E+00 24 .0000E+00

*** AERMOD - VERSION 22112 *** C:\Users\Michael Tirohn\Desktop\HRAs\14726 Beech
Logistics\14726 Con *** 11/16/22

*** AERMET - VERSION 16216 ***

*** 17:12:24

PAGE 397

*** MODELOPTs: RegDFAULT CONC ELEV URBAN ADJ_U*

* SOURCE EMISSION RATE SCALARS WHICH VARY DIURNALLY AND BY DAY OF WEEK
(HRDOW) *

SOURCE ID = L0000370 ; SOURCE TYPE = VOLUME :

HR SCALAR HOUR SCALAR HOUR SCALAR HOUR SCALAR HOUR SCALAR HOUR SCALAR HOUR
SCALAR HOUR SCALAR HOUR SCALAR

DAY OF WEEK = WEEKDAY

1 .0000E+00 2 .0000E+00 3 .0000E+00 4 .0000E+00 5 .0000E+00 6
.0000E+00 7 .0000E+00 8 .0000E+00
9 .1000E+01 10 .1000E+01 11 .1000E+01 12 .1000E+01 13 .1000E+01 14
.1000E+01 15 .1000E+01 16 .1000E+01
17 .0000E+00 18 .0000E+00 19 .0000E+00 20 .0000E+00 21 .0000E+00 22
.0000E+00 23 .0000E+00 24 .0000E+00

DAY OF WEEK = SATURDAY

1 .0000E+00 2 .0000E+00 3 .0000E+00 4 .0000E+00 5 .0000E+00 6
.0000E+00 7 .0000E+00 8 .0000E+00
9 .0000E+00 10 .0000E+00 11 .0000E+00 12 .0000E+00 13 .0000E+00 14
.0000E+00 15 .0000E+00 16 .0000E+00
17 .0000E+00 18 .0000E+00 19 .0000E+00 20 .0000E+00 21 .0000E+00 22
.0000E+00 23 .0000E+00 24 .0000E+00

DAY OF WEEK = SUNDAY

1 .0000E+00 2 .0000E+00 3 .0000E+00 4 .0000E+00 5 .0000E+00 6
.0000E+00 7 .0000E+00 8 .0000E+00
9 .0000E+00 10 .0000E+00 11 .0000E+00 12 .0000E+00 13 .0000E+00 14
.0000E+00 15 .0000E+00 16 .0000E+00
17 .0000E+00 18 .0000E+00 19 .0000E+00 20 .0000E+00 21 .0000E+00 22
.0000E+00 23 .0000E+00 24 .0000E+00

*** AERMOD - VERSION 22112 *** C:\Users\Michael Tirohn\Desktop\HRAs\14726 Beech
Logistics\14726 Con *** 11/16/22

*** AERMET - VERSION 16216 ***

*** 17:12:24

*** MODELOPTs: RegDFAULT CONC ELEV URBAN ADJ_U*

* SOURCE EMISSION RATE SCALARS WHICH VARY DIURNALLY AND BY DAY OF WEEK (HRDOW) *

SOURCE ID = L0000371 ; SOURCE TYPE = VOLUME :
HOURLY SCALAR HOURLY SCALAR HOURLY SCALAR HOURLY SCALAR HOURLY SCALAR
SCALAR HOURLY SCALAR HOURLY SCALAR HOURLY SCALAR

DAY OF WEEK = WEEKDAY

1 .0000E+00 2 .0000E+00 3 .0000E+00 4 .0000E+00 5 .0000E+00 6
.0000E+00 7 .0000E+00 8 .0000E+00
9 .1000E+01 10 .1000E+01 11 .1000E+01 12 .1000E+01 13 .1000E+01 14
.1000E+01 15 .1000E+01 16 .1000E+01
17 .0000E+00 18 .0000E+00 19 .0000E+00 20 .0000E+00 21 .0000E+00 22
.0000E+00 23 .0000E+00 24 .0000E+00

DAY OF WEEK = SATURDAY

1 .0000E+00 2 .0000E+00 3 .0000E+00 4 .0000E+00 5 .0000E+00 6
.0000E+00 7 .0000E+00 8 .0000E+00
9 .0000E+00 10 .0000E+00 11 .0000E+00 12 .0000E+00 13 .0000E+00 14
.0000E+00 15 .0000E+00 16 .0000E+00
17 .0000E+00 18 .0000E+00 19 .0000E+00 20 .0000E+00 21 .0000E+00 22
.0000E+00 23 .0000E+00 24 .0000E+00

DAY OF WEEK = SUNDAY

1 .0000E+00 2 .0000E+00 3 .0000E+00 4 .0000E+00 5 .0000E+00 6
.0000E+00 7 .0000E+00 8 .0000E+00
9 .0000E+00 10 .0000E+00 11 .0000E+00 12 .0000E+00 13 .0000E+00 14
.0000E+00 15 .0000E+00 16 .0000E+00
17 .0000E+00 18 .0000E+00 19 .0000E+00 20 .0000E+00 21 .0000E+00 22
.0000E+00 23 .0000E+00 24 .0000E+00

*** AERMOD - VERSION 22112 *** C:\Users\Michael Tirohn\Desktop\HRAs\14726 Beech
Logistics\14726 Con *** 11/16/22

*** AERMET - VERSION 16216 ***

17:12:24

*** MODELOPTs: RegDFAULT CONC ELEV URBAN ADJ_U*

* SOURCE EMISSION RATE SCALARS WHICH VARY DIURNALLY AND BY DAY OF WEEK (HRDOW) *

SOURCE ID = L0000372 ; SOURCE TYPE = VOLUME :
HOURLY SCALAR HOURLY SCALAR HOURLY SCALAR HOURLY SCALAR HOURLY SCALAR
SCALAR HOURLY SCALAR HOURLY SCALAR HOURLY SCALAR

DAY OF WEEK = WEEKDAY

1 .0000E+00 2 .0000E+00 3 .0000E+00 4 .0000E+00 5 .0000E+00 6
.0000E+00 7 .0000E+00 8 .0000E+00
9 .1000E+01 10 .1000E+01 11 .1000E+01 12 .1000E+01 13 .1000E+01 14
.1000E+01 15 .1000E+01 16 .1000E+01
17 .0000E+00 18 .0000E+00 19 .0000E+00 20 .0000E+00 21 .0000E+00 22
.0000E+00 23 .0000E+00 24 .0000E+00

DAY OF WEEK = SATURDAY

1 .0000E+00 2 .0000E+00 3 .0000E+00 4 .0000E+00 5 .0000E+00 6
.0000E+00 7 .0000E+00 8 .0000E+00
9 .0000E+00 10 .0000E+00 11 .0000E+00 12 .0000E+00 13 .0000E+00 14
.0000E+00 15 .0000E+00 16 .0000E+00
17 .0000E+00 18 .0000E+00 19 .0000E+00 20 .0000E+00 21 .0000E+00 22
.0000E+00 23 .0000E+00 24 .0000E+00

DAY OF WEEK = SUNDAY

1 .0000E+00 2 .0000E+00 3 .0000E+00 4 .0000E+00 5 .0000E+00 6
.0000E+00 7 .0000E+00 8 .0000E+00

9 .0000E+00 10 .0000E+00 11 .0000E+00 12 .0000E+00 13 .0000E+00 14
.0000E+00 15 .0000E+00 16 .0000E+00
17 .0000E+00 18 .0000E+00 19 .0000E+00 20 .0000E+00 21 .0000E+00 22
.0000E+00 23 .0000E+00 24 .0000E+00

*** AERMOD - VERSION 22112 *** C:\Users\Michael Tirohn\Desktop\HRAs\14726 Beech
Logistics\14726 Con *** 11/16/22
*** AERMET - VERSION 16216 ***
*** 17:12:24

PAGE 400

*** MODELOPTs: RegDFAULT CONC ELEV URBAN ADJ_U*

* SOURCE EMISSION RATE SCALARS WHICH VARY DIURNALLY AND BY DAY OF WEEK
(HRDOW) *

SOURCE ID = L0000373 ; SOURCE TYPE = VOLUME :
HOUR SCALAR HOUR SCALAR HOUR SCALAR HOUR SCALAR HOUR
SCALAR HOUR SCALAR HOUR SCALAR

DAY OF WEEK = WEEKDAY

1 .0000E+00 2 .0000E+00 3 .0000E+00 4 .0000E+00 5 .0000E+00 6
.0000E+00 7 .0000E+00 8 .0000E+00
9 .1000E+01 10 .1000E+01 11 .1000E+01 12 .1000E+01 13 .1000E+01 14
.1000E+01 15 .1000E+01 16 .1000E+01
17 .0000E+00 18 .0000E+00 19 .0000E+00 20 .0000E+00 21 .0000E+00 22
.0000E+00 23 .0000E+00 24 .0000E+00

DAY OF WEEK = SATURDAY

1 .0000E+00 2 .0000E+00 3 .0000E+00 4 .0000E+00 5 .0000E+00 6
.0000E+00 7 .0000E+00 8 .0000E+00
9 .0000E+00 10 .0000E+00 11 .0000E+00 12 .0000E+00 13 .0000E+00 14
.0000E+00 15 .0000E+00 16 .0000E+00
17 .0000E+00 18 .0000E+00 19 .0000E+00 20 .0000E+00 21 .0000E+00 22
.0000E+00 23 .0000E+00 24 .0000E+00

DAY OF WEEK = SUNDAY

1 .0000E+00 2 .0000E+00 3 .0000E+00 4 .0000E+00 5 .0000E+00 6
.0000E+00 7 .0000E+00 8 .0000E+00
9 .0000E+00 10 .0000E+00 11 .0000E+00 12 .0000E+00 13 .0000E+00 14
.0000E+00 15 .0000E+00 16 .0000E+00
17 .0000E+00 18 .0000E+00 19 .0000E+00 20 .0000E+00 21 .0000E+00 22
.0000E+00 23 .0000E+00 24 .0000E+00

*** AERMOD - VERSION 22112 *** C:\Users\Michael Tirohn\Desktop\HRAs\14726 Beech
Logistics\14726 Con *** 11/16/22
*** AERMET - VERSION 16216 ***
*** 17:12:24

PAGE 401

*** MODELOPTs: RegDFAULT CONC ELEV URBAN ADJ_U*

* SOURCE EMISSION RATE SCALARS WHICH VARY DIURNALLY AND BY DAY OF WEEK
(HRDOW) *

SOURCE ID = L0000374 ; SOURCE TYPE = VOLUME :
HOUR SCALAR HOUR SCALAR HOUR SCALAR HOUR SCALAR HOUR
SCALAR HOUR SCALAR HOUR SCALAR

DAY OF WEEK = WEEKDAY

1 .0000E+00 2 .0000E+00 3 .0000E+00 4 .0000E+00 5 .0000E+00 6
.0000E+00 7 .0000E+00 8 .0000E+00
9 .1000E+01 10 .1000E+01 11 .1000E+01 12 .1000E+01 13 .1000E+01 14
.1000E+01 15 .1000E+01 16 .1000E+01
17 .0000E+00 18 .0000E+00 19 .0000E+00 20 .0000E+00 21 .0000E+00 22
.0000E+00 23 .0000E+00 24 .0000E+00

DAY OF WEEK = SATURDAY

1 .0000E+00 2 .0000E+00 3 .0000E+00 4 .0000E+00 5 .0000E+00 6

.0000E+00 7 .0000E+00 8 .0000E+00
9 .0000E+00 10 .0000E+00 11 .0000E+00 12 .0000E+00 13 .0000E+00 14
.0000E+00 15 .0000E+00 16 .0000E+00
17 .0000E+00 18 .0000E+00 19 .0000E+00 20 .0000E+00 21 .0000E+00 22
.0000E+00 23 .0000E+00 24 .0000E+00

DAY OF WEEK = SUNDAY

1 .0000E+00 2 .0000E+00 3 .0000E+00 4 .0000E+00 5 .0000E+00 6
.0000E+00 7 .0000E+00 8 .0000E+00
9 .0000E+00 10 .0000E+00 11 .0000E+00 12 .0000E+00 13 .0000E+00 14
.0000E+00 15 .0000E+00 16 .0000E+00
17 .0000E+00 18 .0000E+00 19 .0000E+00 20 .0000E+00 21 .0000E+00 22
.0000E+00 23 .0000E+00 24 .0000E+00

*** AERMOD - VERSION 22112 *** C:\Users\Michael Tirohn\Desktop\HRAs\14726 Beech
Logistics\14726 Con *** 11/16/22

*** AERMET - VERSION 16216 ***

*** 17:12:24

PAGE 402

*** MODELOPTs: RegDFAULT CONC ELEV URBAN ADJ_U*

* SOURCE EMISSION RATE SCALARS WHICH VARY DIURNALLY AND BY DAY OF WEEK
(HRDOW) *

SOURCE ID = L0000375 ; SOURCE TYPE = VOLUME :
HOUR SCALAR HOUR SCALAR HOUR SCALAR HOUR SCALAR HOUR SCALAR HOUR
SCALAR HOUR SCALAR HOUR SCALAR

DAY OF WEEK = WEEKDAY

1 .0000E+00 2 .0000E+00 3 .0000E+00 4 .0000E+00 5 .0000E+00 6
.0000E+00 7 .0000E+00 8 .0000E+00
9 .1000E+01 10 .1000E+01 11 .1000E+01 12 .1000E+01 13 .1000E+01 14
.1000E+01 15 .1000E+01 16 .1000E+01
17 .0000E+00 18 .0000E+00 19 .0000E+00 20 .0000E+00 21 .0000E+00 22
.0000E+00 23 .0000E+00 24 .0000E+00

DAY OF WEEK = SATURDAY

1 .0000E+00 2 .0000E+00 3 .0000E+00 4 .0000E+00 5 .0000E+00 6
.0000E+00 7 .0000E+00 8 .0000E+00
9 .0000E+00 10 .0000E+00 11 .0000E+00 12 .0000E+00 13 .0000E+00 14
.0000E+00 15 .0000E+00 16 .0000E+00
17 .0000E+00 18 .0000E+00 19 .0000E+00 20 .0000E+00 21 .0000E+00 22
.0000E+00 23 .0000E+00 24 .0000E+00

DAY OF WEEK = SUNDAY

1 .0000E+00 2 .0000E+00 3 .0000E+00 4 .0000E+00 5 .0000E+00 6
.0000E+00 7 .0000E+00 8 .0000E+00
9 .0000E+00 10 .0000E+00 11 .0000E+00 12 .0000E+00 13 .0000E+00 14
.0000E+00 15 .0000E+00 16 .0000E+00
17 .0000E+00 18 .0000E+00 19 .0000E+00 20 .0000E+00 21 .0000E+00 22
.0000E+00 23 .0000E+00 24 .0000E+00

*** AERMOD - VERSION 22112 *** C:\Users\Michael Tirohn\Desktop\HRAs\14726 Beech
Logistics\14726 Con *** 11/16/22

*** AERMET - VERSION 16216 ***

*** 17:12:24

PAGE 403

*** MODELOPTs: RegDFAULT CONC ELEV URBAN ADJ_U*

* SOURCE EMISSION RATE SCALARS WHICH VARY DIURNALLY AND BY DAY OF WEEK
(HRDOW) *

SOURCE ID = L0000376 ; SOURCE TYPE = VOLUME :
HOUR SCALAR HOUR SCALAR HOUR SCALAR HOUR SCALAR HOUR SCALAR HOUR
SCALAR HOUR SCALAR HOUR SCALAR

DAY OF WEEK = WEEKDAY

1 .0000E+00 2 .0000E+00 3 .0000E+00 4 .0000E+00 5 .0000E+00 6
.0000E+00 7 .0000E+00 8 .0000E+00
9 .1000E+01 10 .1000E+01 11 .1000E+01 12 .1000E+01 13 .1000E+01 14
.1000E+01 15 .1000E+01 16 .1000E+01
17 .0000E+00 18 .0000E+00 19 .0000E+00 20 .0000E+00 21 .0000E+00 22
.0000E+00 23 .0000E+00 24 .0000E+00

DAY OF WEEK = SATURDAY

1 .0000E+00 2 .0000E+00 3 .0000E+00 4 .0000E+00 5 .0000E+00 6
.0000E+00 7 .0000E+00 8 .0000E+00
9 .0000E+00 10 .0000E+00 11 .0000E+00 12 .0000E+00 13 .0000E+00 14
.0000E+00 15 .0000E+00 16 .0000E+00
17 .0000E+00 18 .0000E+00 19 .0000E+00 20 .0000E+00 21 .0000E+00 22
.0000E+00 23 .0000E+00 24 .0000E+00

DAY OF WEEK = SUNDAY

1 .0000E+00 2 .0000E+00 3 .0000E+00 4 .0000E+00 5 .0000E+00 6
.0000E+00 7 .0000E+00 8 .0000E+00
9 .0000E+00 10 .0000E+00 11 .0000E+00 12 .0000E+00 13 .0000E+00 14
.0000E+00 15 .0000E+00 16 .0000E+00
17 .0000E+00 18 .0000E+00 19 .0000E+00 20 .0000E+00 21 .0000E+00 22
.0000E+00 23 .0000E+00 24 .0000E+00

*** AERMOD - VERSION 22112 *** C:\Users\Michael Tirohn\Desktop\HRAs\14726 Beech
Logistics\14726 Con *** 11/16/22

*** AERMET - VERSION 16216 ***

*** 17:12:24

PAGE 404

*** MODELOPTs: RegDEFAULT CONC ELEV URBAN ADJ_U*

* SOURCE EMISSION RATE SCALARS WHICH VARY DIURNALLY AND BY DAY OF WEEK
(HRDOW) *

SOURCE ID = L0000377 ; SOURCE TYPE = VOLUME :
HOUR SCALAR HOUR SCALAR HOUR SCALAR HOUR SCALAR HOUR SCALAR HOUR
SCALAR HOUR SCALAR HOUR SCALAR

DAY OF WEEK = WEEKDAY

1 .0000E+00 2 .0000E+00 3 .0000E+00 4 .0000E+00 5 .0000E+00 6
.0000E+00 7 .0000E+00 8 .0000E+00
9 .1000E+01 10 .1000E+01 11 .1000E+01 12 .1000E+01 13 .1000E+01 14
.1000E+01 15 .1000E+01 16 .1000E+01
17 .0000E+00 18 .0000E+00 19 .0000E+00 20 .0000E+00 21 .0000E+00 22
.0000E+00 23 .0000E+00 24 .0000E+00

DAY OF WEEK = SATURDAY

1 .0000E+00 2 .0000E+00 3 .0000E+00 4 .0000E+00 5 .0000E+00 6
.0000E+00 7 .0000E+00 8 .0000E+00
9 .0000E+00 10 .0000E+00 11 .0000E+00 12 .0000E+00 13 .0000E+00 14
.0000E+00 15 .0000E+00 16 .0000E+00
17 .0000E+00 18 .0000E+00 19 .0000E+00 20 .0000E+00 21 .0000E+00 22
.0000E+00 23 .0000E+00 24 .0000E+00

DAY OF WEEK = SUNDAY

1 .0000E+00 2 .0000E+00 3 .0000E+00 4 .0000E+00 5 .0000E+00 6
.0000E+00 7 .0000E+00 8 .0000E+00
9 .0000E+00 10 .0000E+00 11 .0000E+00 12 .0000E+00 13 .0000E+00 14
.0000E+00 15 .0000E+00 16 .0000E+00
17 .0000E+00 18 .0000E+00 19 .0000E+00 20 .0000E+00 21 .0000E+00 22
.0000E+00 23 .0000E+00 24 .0000E+00

*** AERMOD - VERSION 22112 *** C:\Users\Michael Tirohn\Desktop\HRAs\14726 Beech
Logistics\14726 Con *** 11/16/22

*** AERMET - VERSION 16216 ***

*** 17:12:24

PAGE 405

*** MODELOPTs: RegDEFAULT CONC ELEV URBAN ADJ_U*

* SOURCE EMISSION RATE SCALARS WHICH VARY DIURNALLY AND BY DAY OF WEEK

(HRDOW) *

SOURCE ID = L0000378 ; SOURCE TYPE = VOLUME :
HOUR SCALAR HOUR SCALAR HOUR SCALAR HOUR SCALAR HOUR SCALAR HOUR
SCALAR HOUR SCALAR HOUR SCALAR

DAY OF WEEK = WEEKDAY

1 .0000E+00 2 .0000E+00 3 .0000E+00 4 .0000E+00 5 .0000E+00 6
.0000E+00 7 .0000E+00 8 .0000E+00
9 .1000E+01 10 .1000E+01 11 .1000E+01 12 .1000E+01 13 .1000E+01 14
.1000E+01 15 .1000E+01 16 .1000E+01
17 .0000E+00 18 .0000E+00 19 .0000E+00 20 .0000E+00 21 .0000E+00 22
.0000E+00 23 .0000E+00 24 .0000E+00

DAY OF WEEK = SATURDAY

1 .0000E+00 2 .0000E+00 3 .0000E+00 4 .0000E+00 5 .0000E+00 6
.0000E+00 7 .0000E+00 8 .0000E+00
9 .0000E+00 10 .0000E+00 11 .0000E+00 12 .0000E+00 13 .0000E+00 14
.0000E+00 15 .0000E+00 16 .0000E+00
17 .0000E+00 18 .0000E+00 19 .0000E+00 20 .0000E+00 21 .0000E+00 22
.0000E+00 23 .0000E+00 24 .0000E+00

DAY OF WEEK = SUNDAY

1 .0000E+00 2 .0000E+00 3 .0000E+00 4 .0000E+00 5 .0000E+00 6
.0000E+00 7 .0000E+00 8 .0000E+00
9 .0000E+00 10 .0000E+00 11 .0000E+00 12 .0000E+00 13 .0000E+00 14
.0000E+00 15 .0000E+00 16 .0000E+00
17 .0000E+00 18 .0000E+00 19 .0000E+00 20 .0000E+00 21 .0000E+00 22
.0000E+00 23 .0000E+00 24 .0000E+00

*** AERMOD - VERSION 22112 *** C:\Users\Michael Tirohn\Desktop\HRAs\14726 Beech
Logistics\14726 Con *** 11/16/22
*** AERMET - VERSION 16216 ***
*** 17:12:24

PAGE 406

*** MODELOPTs: RegDFAULT CONC ELEV URBAN ADJ_U*

* SOURCE EMISSION RATE SCALARS WHICH VARY DIURNALLY AND BY DAY OF WEEK
(HRDOW) *

SOURCE ID = L0000379 ; SOURCE TYPE = VOLUME :
HOUR SCALAR HOUR SCALAR HOUR SCALAR HOUR SCALAR HOUR SCALAR HOUR
SCALAR HOUR SCALAR HOUR SCALAR

DAY OF WEEK = WEEKDAY

1 .0000E+00 2 .0000E+00 3 .0000E+00 4 .0000E+00 5 .0000E+00 6
.0000E+00 7 .0000E+00 8 .0000E+00
9 .1000E+01 10 .1000E+01 11 .1000E+01 12 .1000E+01 13 .1000E+01 14
.1000E+01 15 .1000E+01 16 .1000E+01
17 .0000E+00 18 .0000E+00 19 .0000E+00 20 .0000E+00 21 .0000E+00 22
.0000E+00 23 .0000E+00 24 .0000E+00

DAY OF WEEK = SATURDAY

1 .0000E+00 2 .0000E+00 3 .0000E+00 4 .0000E+00 5 .0000E+00 6
.0000E+00 7 .0000E+00 8 .0000E+00
9 .0000E+00 10 .0000E+00 11 .0000E+00 12 .0000E+00 13 .0000E+00 14
.0000E+00 15 .0000E+00 16 .0000E+00
17 .0000E+00 18 .0000E+00 19 .0000E+00 20 .0000E+00 21 .0000E+00 22
.0000E+00 23 .0000E+00 24 .0000E+00

DAY OF WEEK = SUNDAY

1 .0000E+00 2 .0000E+00 3 .0000E+00 4 .0000E+00 5 .0000E+00 6
.0000E+00 7 .0000E+00 8 .0000E+00
9 .0000E+00 10 .0000E+00 11 .0000E+00 12 .0000E+00 13 .0000E+00 14
.0000E+00 15 .0000E+00 16 .0000E+00
17 .0000E+00 18 .0000E+00 19 .0000E+00 20 .0000E+00 21 .0000E+00 22
.0000E+00 23 .0000E+00 24 .0000E+00

*** AERMOD - VERSION 22112 *** C:\Users\Michael Tirohn\Desktop\HRAs\14726 Beech

PAGE 407

*** MODELOPTs: RegDFAULT CONC ELEV URBAN ADJ_U*

* SOURCE EMISSION RATE SCALARS WHICH VARY DIURNALLY AND BY DAY OF WEEK (HRDOW) *

SOURCE ID = L0000380 ; SOURCE TYPE = VOLUME :

Hourly scalar table header with columns: HOUR, SCALAR, HOUR, SCALAR, HOUR, SCALAR, HOUR, SCALAR, HOUR, SCALAR, HOUR

DAY OF WEEK = WEEKDAY

Weekday scalar data: 1 .0000E+00 2 .0000E+00 3 .0000E+00 4 .0000E+00 5 .0000E+00 6 .0000E+00 7 .0000E+00 8 .0000E+00 9 .1000E+01 10 .1000E+01 11 .1000E+01 12 .1000E+01 13 .1000E+01 14 .1000E+01 15 .1000E+01 16 .1000E+01 17 .0000E+00 18 .0000E+00 19 .0000E+00 20 .0000E+00 21 .0000E+00 22 .0000E+00 23 .0000E+00 24 .0000E+00

DAY OF WEEK = SATURDAY

Saturday scalar data: 1 .0000E+00 2 .0000E+00 3 .0000E+00 4 .0000E+00 5 .0000E+00 6 .0000E+00 7 .0000E+00 8 .0000E+00 9 .0000E+00 10 .0000E+00 11 .0000E+00 12 .0000E+00 13 .0000E+00 14 .0000E+00 15 .0000E+00 16 .0000E+00 17 .0000E+00 18 .0000E+00 19 .0000E+00 20 .0000E+00 21 .0000E+00 22 .0000E+00 23 .0000E+00 24 .0000E+00

DAY OF WEEK = SUNDAY

Sunday scalar data: 1 .0000E+00 2 .0000E+00 3 .0000E+00 4 .0000E+00 5 .0000E+00 6 .0000E+00 7 .0000E+00 8 .0000E+00 9 .0000E+00 10 .0000E+00 11 .0000E+00 12 .0000E+00 13 .0000E+00 14 .0000E+00 15 .0000E+00 16 .0000E+00 17 .0000E+00 18 .0000E+00 19 .0000E+00 20 .0000E+00 21 .0000E+00 22 .0000E+00 23 .0000E+00 24 .0000E+00

*** AERMOD - VERSION 22112 *** C:\Users\Michael Tirohn\Desktop\HRAs\14726 Beech

PAGE 408

*** MODELOPTs: RegDFAULT CONC ELEV URBAN ADJ_U*

* SOURCE EMISSION RATE SCALARS WHICH VARY DIURNALLY AND BY DAY OF WEEK (HRDOW) *

SOURCE ID = L0000381 ; SOURCE TYPE = VOLUME :

Hourly scalar table header with columns: HOUR, SCALAR, HOUR, SCALAR, HOUR, SCALAR, HOUR, SCALAR, HOUR, SCALAR, HOUR

DAY OF WEEK = WEEKDAY

Weekday scalar data: 1 .0000E+00 2 .0000E+00 3 .0000E+00 4 .0000E+00 5 .0000E+00 6 .0000E+00 7 .0000E+00 8 .0000E+00 9 .1000E+01 10 .1000E+01 11 .1000E+01 12 .1000E+01 13 .1000E+01 14 .1000E+01 15 .1000E+01 16 .1000E+01 17 .0000E+00 18 .0000E+00 19 .0000E+00 20 .0000E+00 21 .0000E+00 22 .0000E+00 23 .0000E+00 24 .0000E+00

DAY OF WEEK = SATURDAY

Saturday scalar data: 1 .0000E+00 2 .0000E+00 3 .0000E+00 4 .0000E+00 5 .0000E+00 6 .0000E+00 7 .0000E+00 8 .0000E+00 9 .0000E+00 10 .0000E+00 11 .0000E+00 12 .0000E+00 13 .0000E+00 14 .0000E+00 15 .0000E+00 16 .0000E+00 17 .0000E+00 18 .0000E+00 19 .0000E+00 20 .0000E+00 21 .0000E+00 22 .0000E+00 23 .0000E+00 24 .0000E+00

DAY OF WEEK = SUNDAY

1 .0000E+00 2 .0000E+00 3 .0000E+00 4 .0000E+00 5 .0000E+00 6
.0000E+00 7 .0000E+00 8 .0000E+00
9 .0000E+00 10 .0000E+00 11 .0000E+00 12 .0000E+00 13 .0000E+00 14
.0000E+00 15 .0000E+00 16 .0000E+00
17 .0000E+00 18 .0000E+00 19 .0000E+00 20 .0000E+00 21 .0000E+00 22
.0000E+00 23 .0000E+00 24 .0000E+00

*** AERMOD - VERSION 22112 *** C:\Users\Michael Tirohn\Desktop\HRAs\14726 Beech
Logistics\14726 Con *** 11/16/22

*** AERMET - VERSION 16216 ***

*** 17:12:24

PAGE 409

*** MODELOPTs: RegDFAULT CONC ELEV URBAN ADJ_U*

* SOURCE EMISSION RATE SCALARS WHICH VARY DIURNALLY AND BY DAY OF WEEK
(HRDOW) *

SOURCE ID = L0000382 ; SOURCE TYPE = VOLUME :
HOUR SCALAR HOUR SCALAR HOUR SCALAR HOUR SCALAR HOUR SCALAR HOUR
SCALAR HOUR SCALAR HOUR SCALAR

DAY OF WEEK = WEEKDAY

1 .0000E+00 2 .0000E+00 3 .0000E+00 4 .0000E+00 5 .0000E+00 6
.0000E+00 7 .0000E+00 8 .0000E+00
9 .1000E+01 10 .1000E+01 11 .1000E+01 12 .1000E+01 13 .1000E+01 14
.1000E+01 15 .1000E+01 16 .1000E+01
17 .0000E+00 18 .0000E+00 19 .0000E+00 20 .0000E+00 21 .0000E+00 22
.0000E+00 23 .0000E+00 24 .0000E+00

DAY OF WEEK = SATURDAY

1 .0000E+00 2 .0000E+00 3 .0000E+00 4 .0000E+00 5 .0000E+00 6
.0000E+00 7 .0000E+00 8 .0000E+00
9 .0000E+00 10 .0000E+00 11 .0000E+00 12 .0000E+00 13 .0000E+00 14
.0000E+00 15 .0000E+00 16 .0000E+00
17 .0000E+00 18 .0000E+00 19 .0000E+00 20 .0000E+00 21 .0000E+00 22
.0000E+00 23 .0000E+00 24 .0000E+00

DAY OF WEEK = SUNDAY

1 .0000E+00 2 .0000E+00 3 .0000E+00 4 .0000E+00 5 .0000E+00 6
.0000E+00 7 .0000E+00 8 .0000E+00
9 .0000E+00 10 .0000E+00 11 .0000E+00 12 .0000E+00 13 .0000E+00 14
.0000E+00 15 .0000E+00 16 .0000E+00
17 .0000E+00 18 .0000E+00 19 .0000E+00 20 .0000E+00 21 .0000E+00 22
.0000E+00 23 .0000E+00 24 .0000E+00

*** AERMOD - VERSION 22112 *** C:\Users\Michael Tirohn\Desktop\HRAs\14726 Beech
Logistics\14726 Con *** 11/16/22

*** AERMET - VERSION 16216 ***

*** 17:12:24

PAGE 410

*** MODELOPTs: RegDFAULT CONC ELEV URBAN ADJ_U*

* SOURCE EMISSION RATE SCALARS WHICH VARY DIURNALLY AND BY DAY OF WEEK
(HRDOW) *

SOURCE ID = L0000383 ; SOURCE TYPE = VOLUME :
HOUR SCALAR HOUR SCALAR HOUR SCALAR HOUR SCALAR HOUR SCALAR HOUR
SCALAR HOUR SCALAR HOUR SCALAR

DAY OF WEEK = WEEKDAY

1 .0000E+00 2 .0000E+00 3 .0000E+00 4 .0000E+00 5 .0000E+00 6
.0000E+00 7 .0000E+00 8 .0000E+00
9 .1000E+01 10 .1000E+01 11 .1000E+01 12 .1000E+01 13 .1000E+01 14
.1000E+01 15 .1000E+01 16 .1000E+01
17 .0000E+00 18 .0000E+00 19 .0000E+00 20 .0000E+00 21 .0000E+00 22
.0000E+00

.0000E+00 23 .0000E+00 24 .0000E+00

DAY OF WEEK = SATURDAY

1 .0000E+00 2 .0000E+00 3 .0000E+00 4 .0000E+00 5 .0000E+00 6
.0000E+00 7 .0000E+00 8 .0000E+00
9 .0000E+00 10 .0000E+00 11 .0000E+00 12 .0000E+00 13 .0000E+00 14
.0000E+00 15 .0000E+00 16 .0000E+00
17 .0000E+00 18 .0000E+00 19 .0000E+00 20 .0000E+00 21 .0000E+00 22
.0000E+00 23 .0000E+00 24 .0000E+00

DAY OF WEEK = SUNDAY

1 .0000E+00 2 .0000E+00 3 .0000E+00 4 .0000E+00 5 .0000E+00 6
.0000E+00 7 .0000E+00 8 .0000E+00
9 .0000E+00 10 .0000E+00 11 .0000E+00 12 .0000E+00 13 .0000E+00 14
.0000E+00 15 .0000E+00 16 .0000E+00
17 .0000E+00 18 .0000E+00 19 .0000E+00 20 .0000E+00 21 .0000E+00 22
.0000E+00 23 .0000E+00 24 .0000E+00

*** AERMOD - VERSION 22112 *** C:\Users\Michael Tirohn\Desktop\HRAs\14726 Beech
Logistics\14726 Con *** 11/16/22
*** AERMET - VERSION 16216 ***
*** 17:12:24

PAGE 411

*** MODELOPTs: RegDFAULT CONC ELEV URBAN ADJ_U*

* SOURCE EMISSION RATE SCALARS WHICH VARY DIURNALLY AND BY DAY OF WEEK
(HRDOW) *

SOURCE ID = L0000384 ; SOURCE TYPE = VOLUME :
HOUR SCALAR HOUR SCALAR HOUR SCALAR HOUR SCALAR HOUR SCALAR HOUR
SCALAR HOUR SCALAR HOUR SCALAR

DAY OF WEEK = WEEKDAY

1 .0000E+00 2 .0000E+00 3 .0000E+00 4 .0000E+00 5 .0000E+00 6
.0000E+00 7 .0000E+00 8 .0000E+00
9 .1000E+01 10 .1000E+01 11 .1000E+01 12 .1000E+01 13 .1000E+01 14
.1000E+01 15 .1000E+01 16 .1000E+01
17 .0000E+00 18 .0000E+00 19 .0000E+00 20 .0000E+00 21 .0000E+00 22
.0000E+00 23 .0000E+00 24 .0000E+00

DAY OF WEEK = SATURDAY

1 .0000E+00 2 .0000E+00 3 .0000E+00 4 .0000E+00 5 .0000E+00 6
.0000E+00 7 .0000E+00 8 .0000E+00
9 .0000E+00 10 .0000E+00 11 .0000E+00 12 .0000E+00 13 .0000E+00 14
.0000E+00 15 .0000E+00 16 .0000E+00
17 .0000E+00 18 .0000E+00 19 .0000E+00 20 .0000E+00 21 .0000E+00 22
.0000E+00 23 .0000E+00 24 .0000E+00

DAY OF WEEK = SUNDAY

1 .0000E+00 2 .0000E+00 3 .0000E+00 4 .0000E+00 5 .0000E+00 6
.0000E+00 7 .0000E+00 8 .0000E+00
9 .0000E+00 10 .0000E+00 11 .0000E+00 12 .0000E+00 13 .0000E+00 14
.0000E+00 15 .0000E+00 16 .0000E+00
17 .0000E+00 18 .0000E+00 19 .0000E+00 20 .0000E+00 21 .0000E+00 22
.0000E+00 23 .0000E+00 24 .0000E+00

*** AERMOD - VERSION 22112 *** C:\Users\Michael Tirohn\Desktop\HRAs\14726 Beech
Logistics\14726 Con *** 11/16/22
*** AERMET - VERSION 16216 ***
*** 17:12:24

PAGE 412

*** MODELOPTs: RegDFAULT CONC ELEV URBAN ADJ_U*

* SOURCE EMISSION RATE SCALARS WHICH VARY DIURNALLY AND BY DAY OF WEEK
(HRDOW) *

SOURCE ID = L0000385 ; SOURCE TYPE = VOLUME :
HOUR SCALAR HOUR SCALAR HOUR SCALAR HOUR SCALAR HOUR SCALAR HOUR
SCALAR HOUR SCALAR HOUR SCALAR

DAY OF WEEK = WEEKDAY

1 .0000E+00 2 .0000E+00 3 .0000E+00 4 .0000E+00 5 .0000E+00 6
.0000E+00 7 .0000E+00 8 .0000E+00
9 .1000E+01 10 .1000E+01 11 .1000E+01 12 .1000E+01 13 .1000E+01 14
.1000E+01 15 .1000E+01 16 .1000E+01
17 .0000E+00 18 .0000E+00 19 .0000E+00 20 .0000E+00 21 .0000E+00 22
.0000E+00 23 .0000E+00 24 .0000E+00

DAY OF WEEK = SATURDAY

1 .0000E+00 2 .0000E+00 3 .0000E+00 4 .0000E+00 5 .0000E+00 6
.0000E+00 7 .0000E+00 8 .0000E+00
9 .0000E+00 10 .0000E+00 11 .0000E+00 12 .0000E+00 13 .0000E+00 14
.0000E+00 15 .0000E+00 16 .0000E+00
17 .0000E+00 18 .0000E+00 19 .0000E+00 20 .0000E+00 21 .0000E+00 22
.0000E+00 23 .0000E+00 24 .0000E+00

DAY OF WEEK = SUNDAY

1 .0000E+00 2 .0000E+00 3 .0000E+00 4 .0000E+00 5 .0000E+00 6
.0000E+00 7 .0000E+00 8 .0000E+00
9 .0000E+00 10 .0000E+00 11 .0000E+00 12 .0000E+00 13 .0000E+00 14
.0000E+00 15 .0000E+00 16 .0000E+00
17 .0000E+00 18 .0000E+00 19 .0000E+00 20 .0000E+00 21 .0000E+00 22
.0000E+00 23 .0000E+00 24 .0000E+00

*** AERMOD - VERSION 22112 *** C:\Users\Michael Tirohn\Desktop\HRAs\14726 Beech
Logistics\14726 Con *** 11/16/22

*** AERMET - VERSION 16216 ***

*** 17:12:24

PAGE 413

*** MODELOPTs: RegDEFAULT CONC ELEV URBAN ADJ_U*

* SOURCE EMISSION RATE SCALARS WHICH VARY DIURNALLY AND BY DAY OF WEEK
(HRDOW) *

SOURCE ID = L0000386 ; SOURCE TYPE = VOLUME :
HOUR SCALAR HOUR SCALAR HOUR SCALAR HOUR SCALAR HOUR SCALAR HOUR
SCALAR HOUR SCALAR HOUR SCALAR

DAY OF WEEK = WEEKDAY

1 .0000E+00 2 .0000E+00 3 .0000E+00 4 .0000E+00 5 .0000E+00 6
.0000E+00 7 .0000E+00 8 .0000E+00
9 .1000E+01 10 .1000E+01 11 .1000E+01 12 .1000E+01 13 .1000E+01 14
.1000E+01 15 .1000E+01 16 .1000E+01
17 .0000E+00 18 .0000E+00 19 .0000E+00 20 .0000E+00 21 .0000E+00 22
.0000E+00 23 .0000E+00 24 .0000E+00

DAY OF WEEK = SATURDAY

1 .0000E+00 2 .0000E+00 3 .0000E+00 4 .0000E+00 5 .0000E+00 6
.0000E+00 7 .0000E+00 8 .0000E+00
9 .0000E+00 10 .0000E+00 11 .0000E+00 12 .0000E+00 13 .0000E+00 14
.0000E+00 15 .0000E+00 16 .0000E+00
17 .0000E+00 18 .0000E+00 19 .0000E+00 20 .0000E+00 21 .0000E+00 22
.0000E+00 23 .0000E+00 24 .0000E+00

DAY OF WEEK = SUNDAY

1 .0000E+00 2 .0000E+00 3 .0000E+00 4 .0000E+00 5 .0000E+00 6
.0000E+00 7 .0000E+00 8 .0000E+00
9 .0000E+00 10 .0000E+00 11 .0000E+00 12 .0000E+00 13 .0000E+00 14
.0000E+00 15 .0000E+00 16 .0000E+00
17 .0000E+00 18 .0000E+00 19 .0000E+00 20 .0000E+00 21 .0000E+00 22
.0000E+00 23 .0000E+00 24 .0000E+00

*** AERMOD - VERSION 22112 *** C:\Users\Michael Tirohn\Desktop\HRAs\14726 Beech
Logistics\14726 Con *** 11/16/22

*** AERMET - VERSION 16216 ***

*** 17:12:24

PAGE 414

*** MODELOPTs: RegDFAULT CONC ELEV URBAN ADJ_U*

* SOURCE EMISSION RATE SCALARS WHICH VARY DIURNALLY AND BY DAY OF WEEK (HRDOW) *

SOURCE ID = L0000387 ; SOURCE TYPE = VOLUME :

Hourly scalar values for Weekday, Saturday, and Sunday.

DAY OF WEEK = WEEKDAY

Hourly scalar values for Weekday (Days 1-7).

DAY OF WEEK = SATURDAY

Hourly scalar values for Saturday (Days 1-7).

DAY OF WEEK = SUNDAY

Hourly scalar values for Sunday (Days 1-7).

*** AERMOD - VERSION 22112 *** C:\Users\Michael Tirohn\Desktop\HRAs\14726 Beech Logistics\14726 Con *** 11/16/22

*** AERMET - VERSION 16216 ***

*** 17:12:24

PAGE 415

*** MODELOPTs: RegDFAULT CONC ELEV URBAN ADJ_U*

* SOURCE EMISSION RATE SCALARS WHICH VARY DIURNALLY AND BY DAY OF WEEK (HRDOW) *

SOURCE ID = L0000388 ; SOURCE TYPE = VOLUME :

Hourly scalar values for Weekday, Saturday, and Sunday.

DAY OF WEEK = WEEKDAY

Hourly scalar values for Weekday (Days 1-7).

DAY OF WEEK = SATURDAY

Hourly scalar values for Saturday (Days 1-7).

DAY OF WEEK = SUNDAY

Hourly scalar values for Sunday (Days 1-7).

```

17 .0000E+00 18 .0000E+00 19 .0000E+00 20 .0000E+00 21 .0000E+00 22
.0000E+00 23 .0000E+00 24 .0000E+00
*** AERMOD - VERSION 22112 *** *** C:\Users\Michael Tirohn\Desktop\HRAs\14726 Beech
Logistics\14726 Con *** 11/16/22
*** AERMET - VERSION 16216 ***
*** 17:12:24

```

PAGE 416

*** MODELOPTs: RegDFAULT CONC ELEV URBAN ADJ_U*

* SOURCE EMISSION RATE SCALARS WHICH VARY DIURNALLY AND BY DAY OF WEEK (HRDOW) *

```

SOURCE ID = L0000389 ; SOURCE TYPE = VOLUME :
  HOUR  SCALAR  HOUR  SCALAR  HOUR  SCALAR  HOUR  SCALAR  HOUR  SCALAR  HOUR
  SCALAR  HOUR  SCALAR  HOUR  SCALAR
-----

```

DAY OF WEEK = WEEKDAY

```

1 .0000E+00 2 .0000E+00 3 .0000E+00 4 .0000E+00 5 .0000E+00 6
.0000E+00 7 .0000E+00 8 .0000E+00
9 .1000E+01 10 .1000E+01 11 .1000E+01 12 .1000E+01 13 .1000E+01 14
.1000E+01 15 .1000E+01 16 .1000E+01
17 .0000E+00 18 .0000E+00 19 .0000E+00 20 .0000E+00 21 .0000E+00 22
.0000E+00 23 .0000E+00 24 .0000E+00

```

DAY OF WEEK = SATURDAY

```

1 .0000E+00 2 .0000E+00 3 .0000E+00 4 .0000E+00 5 .0000E+00 6
.0000E+00 7 .0000E+00 8 .0000E+00
9 .0000E+00 10 .0000E+00 11 .0000E+00 12 .0000E+00 13 .0000E+00 14
.0000E+00 15 .0000E+00 16 .0000E+00
17 .0000E+00 18 .0000E+00 19 .0000E+00 20 .0000E+00 21 .0000E+00 22
.0000E+00 23 .0000E+00 24 .0000E+00

```

DAY OF WEEK = SUNDAY

```

1 .0000E+00 2 .0000E+00 3 .0000E+00 4 .0000E+00 5 .0000E+00 6
.0000E+00 7 .0000E+00 8 .0000E+00
9 .0000E+00 10 .0000E+00 11 .0000E+00 12 .0000E+00 13 .0000E+00 14
.0000E+00 15 .0000E+00 16 .0000E+00
17 .0000E+00 18 .0000E+00 19 .0000E+00 20 .0000E+00 21 .0000E+00 22
.0000E+00 23 .0000E+00 24 .0000E+00

```

```

*** AERMOD - VERSION 22112 *** *** C:\Users\Michael Tirohn\Desktop\HRAs\14726 Beech
Logistics\14726 Con *** 11/16/22
*** AERMET - VERSION 16216 ***
*** 17:12:24

```

PAGE 417

*** MODELOPTs: RegDFAULT CONC ELEV URBAN ADJ_U*

* SOURCE EMISSION RATE SCALARS WHICH VARY DIURNALLY AND BY DAY OF WEEK (HRDOW) *

```

SOURCE ID = L0000390 ; SOURCE TYPE = VOLUME :
  HOUR  SCALAR  HOUR  SCALAR  HOUR  SCALAR  HOUR  SCALAR  HOUR  SCALAR  HOUR
  SCALAR  HOUR  SCALAR  HOUR  SCALAR
-----

```

DAY OF WEEK = WEEKDAY

```

1 .0000E+00 2 .0000E+00 3 .0000E+00 4 .0000E+00 5 .0000E+00 6
.0000E+00 7 .0000E+00 8 .0000E+00
9 .1000E+01 10 .1000E+01 11 .1000E+01 12 .1000E+01 13 .1000E+01 14
.1000E+01 15 .1000E+01 16 .1000E+01
17 .0000E+00 18 .0000E+00 19 .0000E+00 20 .0000E+00 21 .0000E+00 22
.0000E+00 23 .0000E+00 24 .0000E+00

```

DAY OF WEEK = SATURDAY

```

1 .0000E+00 2 .0000E+00 3 .0000E+00 4 .0000E+00 5 .0000E+00 6
.0000E+00 7 .0000E+00 8 .0000E+00
9 .0000E+00 10 .0000E+00 11 .0000E+00 12 .0000E+00 13 .0000E+00 14

```

.0000E+00 15 .0000E+00 16 .0000E+00
17 .0000E+00 18 .0000E+00 19 .0000E+00 20 .0000E+00 21 .0000E+00 22
.0000E+00 23 .0000E+00 24 .0000E+00

DAY OF WEEK = SUNDAY

1 .0000E+00 2 .0000E+00 3 .0000E+00 4 .0000E+00 5 .0000E+00 6
.0000E+00 7 .0000E+00 8 .0000E+00
9 .0000E+00 10 .0000E+00 11 .0000E+00 12 .0000E+00 13 .0000E+00 14
.0000E+00 15 .0000E+00 16 .0000E+00
17 .0000E+00 18 .0000E+00 19 .0000E+00 20 .0000E+00 21 .0000E+00 22
.0000E+00 23 .0000E+00 24 .0000E+00

*** AERMOD - VERSION 22112 *** C:\Users\Michael Tirohn\Desktop\HRAs\14726 Beech
Logistics\14726 Con *** 11/16/22

*** AERMET - VERSION 16216 ***

*** 17:12:24

PAGE 418

*** MODELOPTs: RegDFAULT CONC ELEV URBAN ADJ_U*

* SOURCE EMISSION RATE SCALARS WHICH VARY DIURNALLY AND BY DAY OF WEEK
(HRDOW) *

SOURCE ID = L0000391 ; SOURCE TYPE = VOLUME :
HOUR SCALAR HOUR SCALAR HOUR SCALAR HOUR SCALAR HOUR SCALAR HOUR
SCALAR HOUR SCALAR HOUR SCALAR

DAY OF WEEK = WEEKDAY

1 .0000E+00 2 .0000E+00 3 .0000E+00 4 .0000E+00 5 .0000E+00 6
.0000E+00 7 .0000E+00 8 .0000E+00
9 .1000E+01 10 .1000E+01 11 .1000E+01 12 .1000E+01 13 .1000E+01 14
.1000E+01 15 .1000E+01 16 .1000E+01
17 .0000E+00 18 .0000E+00 19 .0000E+00 20 .0000E+00 21 .0000E+00 22
.0000E+00 23 .0000E+00 24 .0000E+00

DAY OF WEEK = SATURDAY

1 .0000E+00 2 .0000E+00 3 .0000E+00 4 .0000E+00 5 .0000E+00 6
.0000E+00 7 .0000E+00 8 .0000E+00
9 .0000E+00 10 .0000E+00 11 .0000E+00 12 .0000E+00 13 .0000E+00 14
.0000E+00 15 .0000E+00 16 .0000E+00
17 .0000E+00 18 .0000E+00 19 .0000E+00 20 .0000E+00 21 .0000E+00 22
.0000E+00 23 .0000E+00 24 .0000E+00

DAY OF WEEK = SUNDAY

1 .0000E+00 2 .0000E+00 3 .0000E+00 4 .0000E+00 5 .0000E+00 6
.0000E+00 7 .0000E+00 8 .0000E+00
9 .0000E+00 10 .0000E+00 11 .0000E+00 12 .0000E+00 13 .0000E+00 14
.0000E+00 15 .0000E+00 16 .0000E+00
17 .0000E+00 18 .0000E+00 19 .0000E+00 20 .0000E+00 21 .0000E+00 22
.0000E+00 23 .0000E+00 24 .0000E+00

*** AERMOD - VERSION 22112 *** C:\Users\Michael Tirohn\Desktop\HRAs\14726 Beech
Logistics\14726 Con *** 11/16/22

*** AERMET - VERSION 16216 ***

*** 17:12:24

PAGE 419

*** MODELOPTs: RegDFAULT CONC ELEV URBAN ADJ_U*

* SOURCE EMISSION RATE SCALARS WHICH VARY DIURNALLY AND BY DAY OF WEEK
(HRDOW) *

SOURCE ID = L0000392 ; SOURCE TYPE = VOLUME :
HOUR SCALAR HOUR SCALAR HOUR SCALAR HOUR SCALAR HOUR SCALAR HOUR
SCALAR HOUR SCALAR HOUR SCALAR

DAY OF WEEK = WEEKDAY

1 .0000E+00 2 .0000E+00 3 .0000E+00 4 .0000E+00 5 .0000E+00 6
.0000E+00 7 .0000E+00 8 .0000E+00

9 .1000E+01 10 .1000E+01 11 .1000E+01 12 .1000E+01 13 .1000E+01 14
.1000E+01 15 .1000E+01 16 .1000E+01
17 .0000E+00 18 .0000E+00 19 .0000E+00 20 .0000E+00 21 .0000E+00 22
.0000E+00 23 .0000E+00 24 .0000E+00

DAY OF WEEK = SATURDAY

1 .0000E+00 2 .0000E+00 3 .0000E+00 4 .0000E+00 5 .0000E+00 6
.0000E+00 7 .0000E+00 8 .0000E+00
9 .0000E+00 10 .0000E+00 11 .0000E+00 12 .0000E+00 13 .0000E+00 14
.0000E+00 15 .0000E+00 16 .0000E+00
17 .0000E+00 18 .0000E+00 19 .0000E+00 20 .0000E+00 21 .0000E+00 22
.0000E+00 23 .0000E+00 24 .0000E+00

DAY OF WEEK = SUNDAY

1 .0000E+00 2 .0000E+00 3 .0000E+00 4 .0000E+00 5 .0000E+00 6
.0000E+00 7 .0000E+00 8 .0000E+00
9 .0000E+00 10 .0000E+00 11 .0000E+00 12 .0000E+00 13 .0000E+00 14
.0000E+00 15 .0000E+00 16 .0000E+00
17 .0000E+00 18 .0000E+00 19 .0000E+00 20 .0000E+00 21 .0000E+00 22
.0000E+00 23 .0000E+00 24 .0000E+00

*** AERMOD - VERSION 22112 *** C:\Users\Michael Tirohn\Desktop\HRAs\14726 Beech
Logistics\14726 Con *** 11/16/22

*** AERMET - VERSION 16216 ***

*** 17:12:24

PAGE 420

*** MODELOPTs: RegDFAULT CONC ELEV URBAN ADJ_U*

* SOURCE EMISSION RATE SCALARS WHICH VARY DIURNALLY AND BY DAY OF WEEK
(HRDOW) *

SOURCE ID = L0000393 ; SOURCE TYPE = VOLUME :
HOUR SCALAR HOUR SCALAR HOUR SCALAR HOUR SCALAR HOUR SCALAR HOUR
SCALAR HOUR SCALAR HOUR SCALAR

DAY OF WEEK = WEEKDAY

1 .0000E+00 2 .0000E+00 3 .0000E+00 4 .0000E+00 5 .0000E+00 6
.0000E+00 7 .0000E+00 8 .0000E+00
9 .1000E+01 10 .1000E+01 11 .1000E+01 12 .1000E+01 13 .1000E+01 14
.1000E+01 15 .1000E+01 16 .1000E+01
17 .0000E+00 18 .0000E+00 19 .0000E+00 20 .0000E+00 21 .0000E+00 22
.0000E+00 23 .0000E+00 24 .0000E+00

DAY OF WEEK = SATURDAY

1 .0000E+00 2 .0000E+00 3 .0000E+00 4 .0000E+00 5 .0000E+00 6
.0000E+00 7 .0000E+00 8 .0000E+00
9 .0000E+00 10 .0000E+00 11 .0000E+00 12 .0000E+00 13 .0000E+00 14
.0000E+00 15 .0000E+00 16 .0000E+00
17 .0000E+00 18 .0000E+00 19 .0000E+00 20 .0000E+00 21 .0000E+00 22
.0000E+00 23 .0000E+00 24 .0000E+00

DAY OF WEEK = SUNDAY

1 .0000E+00 2 .0000E+00 3 .0000E+00 4 .0000E+00 5 .0000E+00 6
.0000E+00 7 .0000E+00 8 .0000E+00
9 .0000E+00 10 .0000E+00 11 .0000E+00 12 .0000E+00 13 .0000E+00 14
.0000E+00 15 .0000E+00 16 .0000E+00
17 .0000E+00 18 .0000E+00 19 .0000E+00 20 .0000E+00 21 .0000E+00 22
.0000E+00 23 .0000E+00 24 .0000E+00

*** AERMOD - VERSION 22112 *** C:\Users\Michael Tirohn\Desktop\HRAs\14726 Beech
Logistics\14726 Con *** 11/16/22

*** AERMET - VERSION 16216 ***

*** 17:12:24

PAGE 421

*** MODELOPTs: RegDFAULT CONC ELEV URBAN ADJ_U*

* SOURCE EMISSION RATE SCALARS WHICH VARY DIURNALLY AND BY DAY OF WEEK
(HRDOW) *

SOURCE ID = L0000394 ; SOURCE TYPE = VOLUME :
HOUR SCALAR HOUR SCALAR HOUR SCALAR HOUR SCALAR HOUR SCALAR HOUR
SCALAR HOUR SCALAR HOUR SCALAR

DAY OF WEEK = WEEKDAY

1 .0000E+00 2 .0000E+00 3 .0000E+00 4 .0000E+00 5 .0000E+00 6
.0000E+00 7 .0000E+00 8 .0000E+00
9 .1000E+01 10 .1000E+01 11 .1000E+01 12 .1000E+01 13 .1000E+01 14
.1000E+01 15 .1000E+01 16 .1000E+01
17 .0000E+00 18 .0000E+00 19 .0000E+00 20 .0000E+00 21 .0000E+00 22
.0000E+00 23 .0000E+00 24 .0000E+00

DAY OF WEEK = SATURDAY

1 .0000E+00 2 .0000E+00 3 .0000E+00 4 .0000E+00 5 .0000E+00 6
.0000E+00 7 .0000E+00 8 .0000E+00
9 .0000E+00 10 .0000E+00 11 .0000E+00 12 .0000E+00 13 .0000E+00 14
.0000E+00 15 .0000E+00 16 .0000E+00
17 .0000E+00 18 .0000E+00 19 .0000E+00 20 .0000E+00 21 .0000E+00 22
.0000E+00 23 .0000E+00 24 .0000E+00

DAY OF WEEK = SUNDAY

1 .0000E+00 2 .0000E+00 3 .0000E+00 4 .0000E+00 5 .0000E+00 6
.0000E+00 7 .0000E+00 8 .0000E+00
9 .0000E+00 10 .0000E+00 11 .0000E+00 12 .0000E+00 13 .0000E+00 14
.0000E+00 15 .0000E+00 16 .0000E+00
17 .0000E+00 18 .0000E+00 19 .0000E+00 20 .0000E+00 21 .0000E+00 22
.0000E+00 23 .0000E+00 24 .0000E+00

*** AERMOD - VERSION 22112 *** C:\Users\Michael Tirohn\Desktop\HRAs\14726 Beech
Logistics\14726 Con *** 11/16/22

*** AERMET - VERSION 16216 ***

17:12:24

PAGE 422

*** MODELOPTs: RegDFAULT CONC ELEV URBAN ADJ_U*

* SOURCE EMISSION RATE SCALARS WHICH VARY DIURNALLY AND BY DAY OF WEEK
(HRDOW) *

SOURCE ID = L0000395 ; SOURCE TYPE = VOLUME :
HOUR SCALAR HOUR SCALAR HOUR SCALAR HOUR SCALAR HOUR SCALAR HOUR
SCALAR HOUR SCALAR HOUR SCALAR

DAY OF WEEK = WEEKDAY

1 .0000E+00 2 .0000E+00 3 .0000E+00 4 .0000E+00 5 .0000E+00 6
.0000E+00 7 .0000E+00 8 .0000E+00
9 .1000E+01 10 .1000E+01 11 .1000E+01 12 .1000E+01 13 .1000E+01 14
.1000E+01 15 .1000E+01 16 .1000E+01
17 .0000E+00 18 .0000E+00 19 .0000E+00 20 .0000E+00 21 .0000E+00 22
.0000E+00 23 .0000E+00 24 .0000E+00

DAY OF WEEK = SATURDAY

1 .0000E+00 2 .0000E+00 3 .0000E+00 4 .0000E+00 5 .0000E+00 6
.0000E+00 7 .0000E+00 8 .0000E+00
9 .0000E+00 10 .0000E+00 11 .0000E+00 12 .0000E+00 13 .0000E+00 14
.0000E+00 15 .0000E+00 16 .0000E+00
17 .0000E+00 18 .0000E+00 19 .0000E+00 20 .0000E+00 21 .0000E+00 22
.0000E+00 23 .0000E+00 24 .0000E+00

DAY OF WEEK = SUNDAY

1 .0000E+00 2 .0000E+00 3 .0000E+00 4 .0000E+00 5 .0000E+00 6
.0000E+00 7 .0000E+00 8 .0000E+00
9 .0000E+00 10 .0000E+00 11 .0000E+00 12 .0000E+00 13 .0000E+00 14
.0000E+00 15 .0000E+00 16 .0000E+00
17 .0000E+00 18 .0000E+00 19 .0000E+00 20 .0000E+00 21 .0000E+00 22
.0000E+00 23 .0000E+00 24 .0000E+00

*** AERMOD - VERSION 22112 *** C:\Users\Michael Tirohn\Desktop\HRAs\14726 Beech
Logistics\14726 Con *** 11/16/22

*** AERMET - VERSION 16216 ***

*** MODELOPTs: RegDFAULT CONC ELEV URBAN ADJ_U*

* SOURCE EMISSION RATE SCALARS WHICH VARY DIURNALLY AND BY DAY OF WEEK (HRDOW) *

SOURCE ID = L0000396 ; SOURCE TYPE = VOLUME :
HOURLY SCALAR HOURLY SCALAR HOURLY SCALAR HOURLY SCALAR HOURLY SCALAR
SCALAR HOURLY SCALAR HOURLY SCALAR

DAY OF WEEK = WEEKDAY

Table with 12 columns (1-12) and 6 rows of scalar values for Weekday.

DAY OF WEEK = SATURDAY

Table with 12 columns (1-12) and 6 rows of scalar values for Saturday.

DAY OF WEEK = SUNDAY

Table with 12 columns (1-12) and 6 rows of scalar values for Sunday.

*** AERMOD - VERSION 22112 *** C:\Users\Michael Tirohn\Desktop\HRAs\14726 Beech Logistics\14726 Con *** 11/16/22

*** AERMET - VERSION 16216 ***

*** MODELOPTs: RegDFAULT CONC ELEV URBAN ADJ_U*

* SOURCE EMISSION RATE SCALARS WHICH VARY DIURNALLY AND BY DAY OF WEEK (HRDOW) *

SOURCE ID = L0000397 ; SOURCE TYPE = VOLUME :
HOURLY SCALAR HOURLY SCALAR HOURLY SCALAR HOURLY SCALAR HOURLY SCALAR
SCALAR HOURLY SCALAR HOURLY SCALAR

DAY OF WEEK = WEEKDAY

Table with 12 columns (1-12) and 6 rows of scalar values for Weekday.

DAY OF WEEK = SATURDAY

Table with 12 columns (1-12) and 6 rows of scalar values for Saturday.

DAY OF WEEK = SUNDAY

Table with 12 columns (1-12) and 1 row of scalar values for Sunday.

.0000E+00 7 .0000E+00 8 .0000E+00
9 .0000E+00 10 .0000E+00 11 .0000E+00 12 .0000E+00 13 .0000E+00 14
.0000E+00 15 .0000E+00 16 .0000E+00
17 .0000E+00 18 .0000E+00 19 .0000E+00 20 .0000E+00 21 .0000E+00 22
.0000E+00 23 .0000E+00 24 .0000E+00

*** AERMOD - VERSION 22112 *** C:\Users\Michael Tirohn\Desktop\HRAs\14726 Beech
Logistics\14726 Con *** 11/16/22
*** AERMET - VERSION 16216 ***
*** 17:12:24

PAGE 425

*** MODELOPTs: RegDFAULT CONC ELEV URBAN ADJ_U*

* SOURCE EMISSION RATE SCALARS WHICH VARY DIURNALLY AND BY DAY OF WEEK
(HRDOW) *

SOURCE ID = L0000398 ; SOURCE TYPE = VOLUME :
HOUR SCALAR HOUR SCALAR HOUR SCALAR HOUR SCALAR HOUR SCALAR HOUR
SCALAR HOUR SCALAR HOUR SCALAR

DAY OF WEEK = WEEKDAY

1 .0000E+00 2 .0000E+00 3 .0000E+00 4 .0000E+00 5 .0000E+00 6
.0000E+00 7 .0000E+00 8 .0000E+00
9 .1000E+01 10 .1000E+01 11 .1000E+01 12 .1000E+01 13 .1000E+01 14
.1000E+01 15 .1000E+01 16 .1000E+01
17 .0000E+00 18 .0000E+00 19 .0000E+00 20 .0000E+00 21 .0000E+00 22
.0000E+00 23 .0000E+00 24 .0000E+00

DAY OF WEEK = SATURDAY

1 .0000E+00 2 .0000E+00 3 .0000E+00 4 .0000E+00 5 .0000E+00 6
.0000E+00 7 .0000E+00 8 .0000E+00
9 .0000E+00 10 .0000E+00 11 .0000E+00 12 .0000E+00 13 .0000E+00 14
.0000E+00 15 .0000E+00 16 .0000E+00
17 .0000E+00 18 .0000E+00 19 .0000E+00 20 .0000E+00 21 .0000E+00 22
.0000E+00 23 .0000E+00 24 .0000E+00

DAY OF WEEK = SUNDAY

1 .0000E+00 2 .0000E+00 3 .0000E+00 4 .0000E+00 5 .0000E+00 6
.0000E+00 7 .0000E+00 8 .0000E+00
9 .0000E+00 10 .0000E+00 11 .0000E+00 12 .0000E+00 13 .0000E+00 14
.0000E+00 15 .0000E+00 16 .0000E+00
17 .0000E+00 18 .0000E+00 19 .0000E+00 20 .0000E+00 21 .0000E+00 22
.0000E+00 23 .0000E+00 24 .0000E+00

*** AERMOD - VERSION 22112 *** C:\Users\Michael Tirohn\Desktop\HRAs\14726 Beech
Logistics\14726 Con *** 11/16/22
*** AERMET - VERSION 16216 ***
*** 17:12:24

PAGE 426

*** MODELOPTs: RegDFAULT CONC ELEV URBAN ADJ_U*

* SOURCE EMISSION RATE SCALARS WHICH VARY DIURNALLY AND BY DAY OF WEEK
(HRDOW) *

SOURCE ID = L0000399 ; SOURCE TYPE = VOLUME :
HOUR SCALAR HOUR SCALAR HOUR SCALAR HOUR SCALAR HOUR SCALAR HOUR
SCALAR HOUR SCALAR HOUR SCALAR

DAY OF WEEK = WEEKDAY

1 .0000E+00 2 .0000E+00 3 .0000E+00 4 .0000E+00 5 .0000E+00 6
.0000E+00 7 .0000E+00 8 .0000E+00
9 .1000E+01 10 .1000E+01 11 .1000E+01 12 .1000E+01 13 .1000E+01 14
.1000E+01 15 .1000E+01 16 .1000E+01
17 .0000E+00 18 .0000E+00 19 .0000E+00 20 .0000E+00 21 .0000E+00 22
.0000E+00 23 .0000E+00 24 .0000E+00

DAY OF WEEK = SATURDAY

1 .0000E+00 2 .0000E+00 3 .0000E+00 4 .0000E+00 5 .0000E+00 6
.0000E+00 7 .0000E+00 8 .0000E+00
9 .0000E+00 10 .0000E+00 11 .0000E+00 12 .0000E+00 13 .0000E+00 14
.0000E+00 15 .0000E+00 16 .0000E+00
17 .0000E+00 18 .0000E+00 19 .0000E+00 20 .0000E+00 21 .0000E+00 22
.0000E+00 23 .0000E+00 24 .0000E+00

DAY OF WEEK = SUNDAY

1 .0000E+00 2 .0000E+00 3 .0000E+00 4 .0000E+00 5 .0000E+00 6
.0000E+00 7 .0000E+00 8 .0000E+00
9 .0000E+00 10 .0000E+00 11 .0000E+00 12 .0000E+00 13 .0000E+00 14
.0000E+00 15 .0000E+00 16 .0000E+00
17 .0000E+00 18 .0000E+00 19 .0000E+00 20 .0000E+00 21 .0000E+00 22
.0000E+00 23 .0000E+00 24 .0000E+00

*** AERMOD - VERSION 22112 *** C:\Users\Michael Tirohn\Desktop\HRAs\14726 Beech
Logistics\14726 Con *** 11/16/22

*** AERMET - VERSION 16216 ***

*** 17:12:24

PAGE 427

*** MODELOPTs: RegDFAULT CONC ELEV URBAN ADJ_U*

* SOURCE EMISSION RATE SCALARS WHICH VARY DIURNALLY AND BY DAY OF WEEK
(HRDOW) *

SOURCE ID = L0000400 ; SOURCE TYPE = VOLUME :
HOUR SCALAR HOUR SCALAR HOUR SCALAR HOUR SCALAR HOUR SCALAR HOUR
SCALAR HOUR SCALAR HOUR SCALAR

DAY OF WEEK = WEEKDAY

1 .0000E+00 2 .0000E+00 3 .0000E+00 4 .0000E+00 5 .0000E+00 6
.0000E+00 7 .0000E+00 8 .0000E+00
9 .1000E+01 10 .1000E+01 11 .1000E+01 12 .1000E+01 13 .1000E+01 14
.1000E+01 15 .1000E+01 16 .1000E+01
17 .0000E+00 18 .0000E+00 19 .0000E+00 20 .0000E+00 21 .0000E+00 22
.0000E+00 23 .0000E+00 24 .0000E+00

DAY OF WEEK = SATURDAY

1 .0000E+00 2 .0000E+00 3 .0000E+00 4 .0000E+00 5 .0000E+00 6
.0000E+00 7 .0000E+00 8 .0000E+00
9 .0000E+00 10 .0000E+00 11 .0000E+00 12 .0000E+00 13 .0000E+00 14
.0000E+00 15 .0000E+00 16 .0000E+00
17 .0000E+00 18 .0000E+00 19 .0000E+00 20 .0000E+00 21 .0000E+00 22
.0000E+00 23 .0000E+00 24 .0000E+00

DAY OF WEEK = SUNDAY

1 .0000E+00 2 .0000E+00 3 .0000E+00 4 .0000E+00 5 .0000E+00 6
.0000E+00 7 .0000E+00 8 .0000E+00
9 .0000E+00 10 .0000E+00 11 .0000E+00 12 .0000E+00 13 .0000E+00 14
.0000E+00 15 .0000E+00 16 .0000E+00
17 .0000E+00 18 .0000E+00 19 .0000E+00 20 .0000E+00 21 .0000E+00 22
.0000E+00 23 .0000E+00 24 .0000E+00

*** AERMOD - VERSION 22112 *** C:\Users\Michael Tirohn\Desktop\HRAs\14726 Beech
Logistics\14726 Con *** 11/16/22

*** AERMET - VERSION 16216 ***

*** 17:12:24

PAGE 428

*** MODELOPTs: RegDFAULT CONC ELEV URBAN ADJ_U*

* SOURCE EMISSION RATE SCALARS WHICH VARY DIURNALLY AND BY DAY OF WEEK
(HRDOW) *

SOURCE ID = L0000401 ; SOURCE TYPE = VOLUME :
HOUR SCALAR HOUR SCALAR HOUR SCALAR HOUR SCALAR HOUR SCALAR HOUR
SCALAR HOUR SCALAR HOUR SCALAR

DAY OF WEEK = WEEKDAY

1	.0000E+00	2	.0000E+00	3	.0000E+00	4	.0000E+00	5	.0000E+00	6	.0000E+00
7	.0000E+00	8	.0000E+00	9	.1000E+01	10	.1000E+01	11	.1000E+01	12	.1000E+01
13	.1000E+01	14	.1000E+01	15	.1000E+01	16	.1000E+01	17	.0000E+00	18	.0000E+00
19	.0000E+00	20	.0000E+00	21	.0000E+00	22	.0000E+00	23	.0000E+00	24	.0000E+00

DAY OF WEEK = SATURDAY

1	.0000E+00	2	.0000E+00	3	.0000E+00	4	.0000E+00	5	.0000E+00	6	.0000E+00
7	.0000E+00	8	.0000E+00	9	.0000E+00	10	.0000E+00	11	.0000E+00	12	.0000E+00
13	.0000E+00	14	.0000E+00	15	.0000E+00	16	.0000E+00	17	.0000E+00	18	.0000E+00
19	.0000E+00	20	.0000E+00	21	.0000E+00	22	.0000E+00	23	.0000E+00	24	.0000E+00

DAY OF WEEK = SUNDAY

1	.0000E+00	2	.0000E+00	3	.0000E+00	4	.0000E+00	5	.0000E+00	6	.0000E+00
7	.0000E+00	8	.0000E+00	9	.0000E+00	10	.0000E+00	11	.0000E+00	12	.0000E+00
13	.0000E+00	14	.0000E+00	15	.0000E+00	16	.0000E+00	17	.0000E+00	18	.0000E+00
19	.0000E+00	20	.0000E+00	21	.0000E+00	22	.0000E+00	23	.0000E+00	24	.0000E+00

*** AERMOD - VERSION 22112 *** C:\Users\Michael Tirohn\Desktop\HRAs\14726 Beech
 Logistics\14726 Con *** 11/16/22
 *** AERMET - VERSION 16216 ***
 *** 17:12:24

PAGE 429

*** MODELOPTs: RegDEFAULT CONC ELEV URBAN ADJ_U*

* SOURCE EMISSION RATE SCALARS WHICH VARY DIURNALLY AND BY DAY OF WEEK (HRDOW) *

SOURCE ID = L0000402 ; SOURCE TYPE = VOLUME :
 HOUR SCALAR HOUR SCALAR HOUR SCALAR HOUR SCALAR HOUR SCALAR HOUR
 SCALAR HOUR SCALAR HOUR SCALAR

DAY OF WEEK = WEEKDAY

1	.0000E+00	2	.0000E+00	3	.0000E+00	4	.0000E+00	5	.0000E+00	6	.0000E+00
7	.0000E+00	8	.0000E+00	9	.1000E+01	10	.1000E+01	11	.1000E+01	12	.1000E+01
13	.1000E+01	14	.1000E+01	15	.1000E+01	16	.1000E+01	17	.0000E+00	18	.0000E+00
19	.0000E+00	20	.0000E+00	21	.0000E+00	22	.0000E+00	23	.0000E+00	24	.0000E+00

DAY OF WEEK = SATURDAY

1	.0000E+00	2	.0000E+00	3	.0000E+00	4	.0000E+00	5	.0000E+00	6	.0000E+00
7	.0000E+00	8	.0000E+00	9	.0000E+00	10	.0000E+00	11	.0000E+00	12	.0000E+00
13	.0000E+00	14	.0000E+00	15	.0000E+00	16	.0000E+00	17	.0000E+00	18	.0000E+00
19	.0000E+00	20	.0000E+00	21	.0000E+00	22	.0000E+00	23	.0000E+00	24	.0000E+00

DAY OF WEEK = SUNDAY

1	.0000E+00	2	.0000E+00	3	.0000E+00	4	.0000E+00	5	.0000E+00	6	.0000E+00
7	.0000E+00	8	.0000E+00	9	.0000E+00	10	.0000E+00	11	.0000E+00	12	.0000E+00
13	.0000E+00	14	.0000E+00	15	.0000E+00	16	.0000E+00	17	.0000E+00	18	.0000E+00
19	.0000E+00	20	.0000E+00	21	.0000E+00	22	.0000E+00	23	.0000E+00	24	.0000E+00

*** AERMOD - VERSION 22112 *** C:\Users\Michael Tirohn\Desktop\HRAs\14726 Beech
 Logistics\14726 Con *** 11/16/22
 *** AERMET - VERSION 16216 ***
 *** 17:12:24

PAGE 430

*** MODELOPTs: RegDEFAULT CONC ELEV URBAN ADJ_U*

* SOURCE EMISSION RATE SCALARS WHICH VARY DIURNALLY AND BY DAY OF WEEK (HRDOW) *

SOURCE ID = L0000403 ; SOURCE TYPE = VOLUME :
 HOUR SCALAR HOUR SCALAR HOUR SCALAR HOUR SCALAR HOUR SCALAR HOUR
 SCALAR HOUR SCALAR HOUR SCALAR

DAY OF WEEK = WEEKDAY

1 .0000E+00 2 .0000E+00 3 .0000E+00 4 .0000E+00 5 .0000E+00 6
 .0000E+00 7 .0000E+00 8 .0000E+00
 9 .1000E+01 10 .1000E+01 11 .1000E+01 12 .1000E+01 13 .1000E+01 14
 .1000E+01 15 .1000E+01 16 .1000E+01
 17 .0000E+00 18 .0000E+00 19 .0000E+00 20 .0000E+00 21 .0000E+00 22
 .0000E+00 23 .0000E+00 24 .0000E+00

DAY OF WEEK = SATURDAY

1 .0000E+00 2 .0000E+00 3 .0000E+00 4 .0000E+00 5 .0000E+00 6
 .0000E+00 7 .0000E+00 8 .0000E+00
 9 .0000E+00 10 .0000E+00 11 .0000E+00 12 .0000E+00 13 .0000E+00 14
 .0000E+00 15 .0000E+00 16 .0000E+00
 17 .0000E+00 18 .0000E+00 19 .0000E+00 20 .0000E+00 21 .0000E+00 22
 .0000E+00 23 .0000E+00 24 .0000E+00

DAY OF WEEK = SUNDAY

1 .0000E+00 2 .0000E+00 3 .0000E+00 4 .0000E+00 5 .0000E+00 6
 .0000E+00 7 .0000E+00 8 .0000E+00
 9 .0000E+00 10 .0000E+00 11 .0000E+00 12 .0000E+00 13 .0000E+00 14
 .0000E+00 15 .0000E+00 16 .0000E+00
 17 .0000E+00 18 .0000E+00 19 .0000E+00 20 .0000E+00 21 .0000E+00 22
 .0000E+00 23 .0000E+00 24 .0000E+00

*** AERMOD - VERSION 22112 *** C:\Users\Michael Tirohn\Desktop\HRAs\14726 Beech
 Logistics\14726 Con *** 11/16/22

*** AERMET - VERSION 16216 ***

*** 17:12:24

PAGE 431

*** MODELOPTs: RegDFAULT CONC ELEV URBAN ADJ_U*

* SOURCE EMISSION RATE SCALARS WHICH VARY DIURNALLY AND BY DAY OF WEEK (HRDOW) *

SOURCE ID = L0000404 ; SOURCE TYPE = VOLUME :
 HOUR SCALAR HOUR SCALAR HOUR SCALAR HOUR SCALAR HOUR SCALAR HOUR
 SCALAR HOUR SCALAR HOUR SCALAR

DAY OF WEEK = WEEKDAY

1 .0000E+00 2 .0000E+00 3 .0000E+00 4 .0000E+00 5 .0000E+00 6
 .0000E+00 7 .0000E+00 8 .0000E+00
 9 .1000E+01 10 .1000E+01 11 .1000E+01 12 .1000E+01 13 .1000E+01 14
 .1000E+01 15 .1000E+01 16 .1000E+01
 17 .0000E+00 18 .0000E+00 19 .0000E+00 20 .0000E+00 21 .0000E+00 22
 .0000E+00 23 .0000E+00 24 .0000E+00

DAY OF WEEK = SATURDAY

1 .0000E+00 2 .0000E+00 3 .0000E+00 4 .0000E+00 5 .0000E+00 6
 .0000E+00 7 .0000E+00 8 .0000E+00
 9 .0000E+00 10 .0000E+00 11 .0000E+00 12 .0000E+00 13 .0000E+00 14
 .0000E+00 15 .0000E+00 16 .0000E+00
 17 .0000E+00 18 .0000E+00 19 .0000E+00 20 .0000E+00 21 .0000E+00 22
 .0000E+00 23 .0000E+00 24 .0000E+00

DAY OF WEEK = SUNDAY

1 .0000E+00 2 .0000E+00 3 .0000E+00 4 .0000E+00 5 .0000E+00 6
 .0000E+00 7 .0000E+00 8 .0000E+00
 9 .0000E+00 10 .0000E+00 11 .0000E+00 12 .0000E+00 13 .0000E+00 14
 .0000E+00 15 .0000E+00 16 .0000E+00
 17 .0000E+00 18 .0000E+00 19 .0000E+00 20 .0000E+00 21 .0000E+00 22
 .0000E+00 23 .0000E+00 24 .0000E+00

PAGE 432

*** MODELOPTs: RegDFAULT CONC ELEV URBAN ADJ_U*

* SOURCE EMISSION RATE SCALARS WHICH VARY DIURNALLY AND BY DAY OF WEEK
(HRDOW) *

SOURCE ID = L0000405 ; SOURCE TYPE = VOLUME :
HOUR SCALAR HOUR SCALAR HOUR SCALAR HOUR SCALAR HOUR SCALAR HOUR
SCALAR HOUR SCALAR HOUR SCALAR

DAY OF WEEK = WEEKDAY

1	.0000E+00	2	.0000E+00	3	.0000E+00	4	.0000E+00	5	.0000E+00	6	.0000E+00
	.0000E+00	7	.0000E+00	8	.0000E+00						
9	.1000E+01	10	.1000E+01	11	.1000E+01	12	.1000E+01	13	.1000E+01	14	.1000E+01
	.1000E+01	15	.1000E+01	16	.1000E+01						
17	.0000E+00	18	.0000E+00	19	.0000E+00	20	.0000E+00	21	.0000E+00	22	.0000E+00
	.0000E+00	23	.0000E+00	24	.0000E+00						

DAY OF WEEK = SATURDAY

1	.0000E+00	2	.0000E+00	3	.0000E+00	4	.0000E+00	5	.0000E+00	6	.0000E+00
	.0000E+00	7	.0000E+00	8	.0000E+00						
9	.0000E+00	10	.0000E+00	11	.0000E+00	12	.0000E+00	13	.0000E+00	14	.0000E+00
	.0000E+00	15	.0000E+00	16	.0000E+00						
17	.0000E+00	18	.0000E+00	19	.0000E+00	20	.0000E+00	21	.0000E+00	22	.0000E+00
	.0000E+00	23	.0000E+00	24	.0000E+00						

DAY OF WEEK = SUNDAY

1	.0000E+00	2	.0000E+00	3	.0000E+00	4	.0000E+00	5	.0000E+00	6	.0000E+00
	.0000E+00	7	.0000E+00	8	.0000E+00						
9	.0000E+00	10	.0000E+00	11	.0000E+00	12	.0000E+00	13	.0000E+00	14	.0000E+00
	.0000E+00	15	.0000E+00	16	.0000E+00						
17	.0000E+00	18	.0000E+00	19	.0000E+00	20	.0000E+00	21	.0000E+00	22	.0000E+00
	.0000E+00	23	.0000E+00	24	.0000E+00						

PAGE 433

*** MODELOPTs: RegDFAULT CONC ELEV URBAN ADJ_U*

* SOURCE EMISSION RATE SCALARS WHICH VARY DIURNALLY AND BY DAY OF WEEK
(HRDOW) *

SOURCE ID = L0000406 ; SOURCE TYPE = VOLUME :
HOUR SCALAR HOUR SCALAR HOUR SCALAR HOUR SCALAR HOUR SCALAR HOUR
SCALAR HOUR SCALAR HOUR SCALAR

DAY OF WEEK = WEEKDAY

1	.0000E+00	2	.0000E+00	3	.0000E+00	4	.0000E+00	5	.0000E+00	6	.0000E+00
	.0000E+00	7	.0000E+00	8	.0000E+00						
9	.1000E+01	10	.1000E+01	11	.1000E+01	12	.1000E+01	13	.1000E+01	14	.1000E+01
	.1000E+01	15	.1000E+01	16	.1000E+01						
17	.0000E+00	18	.0000E+00	19	.0000E+00	20	.0000E+00	21	.0000E+00	22	.0000E+00
	.0000E+00	23	.0000E+00	24	.0000E+00						

DAY OF WEEK = SATURDAY

1	.0000E+00	2	.0000E+00	3	.0000E+00	4	.0000E+00	5	.0000E+00	6	.0000E+00
	.0000E+00	7	.0000E+00	8	.0000E+00						
9	.0000E+00	10	.0000E+00	11	.0000E+00	12	.0000E+00	13	.0000E+00	14	.0000E+00
	.0000E+00	15	.0000E+00	16	.0000E+00						
17	.0000E+00	18	.0000E+00	19	.0000E+00	20	.0000E+00	21	.0000E+00	22	.0000E+00
	.0000E+00	23	.0000E+00	24	.0000E+00						

.0000E+00 23 .0000E+00 24 .0000E+00

DAY OF WEEK = SUNDAY

1 .0000E+00 2 .0000E+00 3 .0000E+00 4 .0000E+00 5 .0000E+00 6
.0000E+00 7 .0000E+00 8 .0000E+00
9 .0000E+00 10 .0000E+00 11 .0000E+00 12 .0000E+00 13 .0000E+00 14
.0000E+00 15 .0000E+00 16 .0000E+00
17 .0000E+00 18 .0000E+00 19 .0000E+00 20 .0000E+00 21 .0000E+00 22
.0000E+00 23 .0000E+00 24 .0000E+00

*** AERMOD - VERSION 22112 *** C:\Users\Michael Tirohn\Desktop\HRAs\14726 Beech
Logistics\14726 Con *** 11/16/22

*** AERMET - VERSION 16216 ***

17:12:24

PAGE 434

*** MODELOPTs: RegDFAULT CONC ELEV URBAN ADJ_U*

* SOURCE EMISSION RATE SCALARS WHICH VARY DIURNALLY AND BY DAY OF WEEK
(HRDOW) *

SOURCE ID = L0000407 ; SOURCE TYPE = VOLUME :
HOUR SCALAR HOUR SCALAR HOUR SCALAR HOUR SCALAR HOUR SCALAR HOUR
SCALAR HOUR SCALAR HOUR SCALAR

DAY OF WEEK = WEEKDAY

1 .0000E+00 2 .0000E+00 3 .0000E+00 4 .0000E+00 5 .0000E+00 6
.0000E+00 7 .0000E+00 8 .0000E+00
9 .1000E+01 10 .1000E+01 11 .1000E+01 12 .1000E+01 13 .1000E+01 14
.1000E+01 15 .1000E+01 16 .1000E+01
17 .0000E+00 18 .0000E+00 19 .0000E+00 20 .0000E+00 21 .0000E+00 22
.0000E+00 23 .0000E+00 24 .0000E+00

DAY OF WEEK = SATURDAY

1 .0000E+00 2 .0000E+00 3 .0000E+00 4 .0000E+00 5 .0000E+00 6
.0000E+00 7 .0000E+00 8 .0000E+00
9 .0000E+00 10 .0000E+00 11 .0000E+00 12 .0000E+00 13 .0000E+00 14
.0000E+00 15 .0000E+00 16 .0000E+00
17 .0000E+00 18 .0000E+00 19 .0000E+00 20 .0000E+00 21 .0000E+00 22
.0000E+00 23 .0000E+00 24 .0000E+00

DAY OF WEEK = SUNDAY

1 .0000E+00 2 .0000E+00 3 .0000E+00 4 .0000E+00 5 .0000E+00 6
.0000E+00 7 .0000E+00 8 .0000E+00
9 .0000E+00 10 .0000E+00 11 .0000E+00 12 .0000E+00 13 .0000E+00 14
.0000E+00 15 .0000E+00 16 .0000E+00
17 .0000E+00 18 .0000E+00 19 .0000E+00 20 .0000E+00 21 .0000E+00 22
.0000E+00 23 .0000E+00 24 .0000E+00

*** AERMOD - VERSION 22112 *** C:\Users\Michael Tirohn\Desktop\HRAs\14726 Beech
Logistics\14726 Con *** 11/16/22

*** AERMET - VERSION 16216 ***

17:12:24

PAGE 435

*** MODELOPTs: RegDFAULT CONC ELEV URBAN ADJ_U*

* SOURCE EMISSION RATE SCALARS WHICH VARY DIURNALLY AND BY DAY OF WEEK
(HRDOW) *

SOURCE ID = L0000408 ; SOURCE TYPE = VOLUME :
HOUR SCALAR HOUR SCALAR HOUR SCALAR HOUR SCALAR HOUR SCALAR HOUR
SCALAR HOUR SCALAR HOUR SCALAR

DAY OF WEEK = WEEKDAY

1 .0000E+00 2 .0000E+00 3 .0000E+00 4 .0000E+00 5 .0000E+00 6
.0000E+00 7 .0000E+00 8 .0000E+00
9 .1000E+01 10 .1000E+01 11 .1000E+01 12 .1000E+01 13 .1000E+01 14
.1000E+01 15 .1000E+01 16 .1000E+01

17 .0000E+00 18 .0000E+00 19 .0000E+00 20 .0000E+00 21 .0000E+00 22
.0000E+00 23 .0000E+00 24 .0000E+00

DAY OF WEEK = SATURDAY

1 .0000E+00 2 .0000E+00 3 .0000E+00 4 .0000E+00 5 .0000E+00 6
.0000E+00 7 .0000E+00 8 .0000E+00
9 .0000E+00 10 .0000E+00 11 .0000E+00 12 .0000E+00 13 .0000E+00 14
.0000E+00 15 .0000E+00 16 .0000E+00
17 .0000E+00 18 .0000E+00 19 .0000E+00 20 .0000E+00 21 .0000E+00 22
.0000E+00 23 .0000E+00 24 .0000E+00

DAY OF WEEK = SUNDAY

1 .0000E+00 2 .0000E+00 3 .0000E+00 4 .0000E+00 5 .0000E+00 6
.0000E+00 7 .0000E+00 8 .0000E+00
9 .0000E+00 10 .0000E+00 11 .0000E+00 12 .0000E+00 13 .0000E+00 14
.0000E+00 15 .0000E+00 16 .0000E+00
17 .0000E+00 18 .0000E+00 19 .0000E+00 20 .0000E+00 21 .0000E+00 22
.0000E+00 23 .0000E+00 24 .0000E+00

*** AERMOD - VERSION 22112 *** C:\Users\Michael Tirohn\Desktop\HRAs\14726 Beech
Logistics\14726 Con *** 11/16/22

*** AERMET - VERSION 16216 ***

*** 17:12:24

PAGE 436

*** MODELOPTs: RegDFAULT CONC ELEV URBAN ADJ_U*

* SOURCE EMISSION RATE SCALARS WHICH VARY DIURNALLY AND BY DAY OF WEEK
(HRDOW) *

SOURCE ID = L0000409 ; SOURCE TYPE = VOLUME :
HOUR SCALAR HOUR SCALAR HOUR SCALAR HOUR SCALAR HOUR SCALAR HOUR
SCALAR HOUR SCALAR HOUR SCALAR

DAY OF WEEK = WEEKDAY

1 .0000E+00 2 .0000E+00 3 .0000E+00 4 .0000E+00 5 .0000E+00 6
.0000E+00 7 .0000E+00 8 .0000E+00
9 .1000E+01 10 .1000E+01 11 .1000E+01 12 .1000E+01 13 .1000E+01 14
.1000E+01 15 .1000E+01 16 .1000E+01
17 .0000E+00 18 .0000E+00 19 .0000E+00 20 .0000E+00 21 .0000E+00 22
.0000E+00 23 .0000E+00 24 .0000E+00

DAY OF WEEK = SATURDAY

1 .0000E+00 2 .0000E+00 3 .0000E+00 4 .0000E+00 5 .0000E+00 6
.0000E+00 7 .0000E+00 8 .0000E+00
9 .0000E+00 10 .0000E+00 11 .0000E+00 12 .0000E+00 13 .0000E+00 14
.0000E+00 15 .0000E+00 16 .0000E+00
17 .0000E+00 18 .0000E+00 19 .0000E+00 20 .0000E+00 21 .0000E+00 22
.0000E+00 23 .0000E+00 24 .0000E+00

DAY OF WEEK = SUNDAY

1 .0000E+00 2 .0000E+00 3 .0000E+00 4 .0000E+00 5 .0000E+00 6
.0000E+00 7 .0000E+00 8 .0000E+00
9 .0000E+00 10 .0000E+00 11 .0000E+00 12 .0000E+00 13 .0000E+00 14
.0000E+00 15 .0000E+00 16 .0000E+00
17 .0000E+00 18 .0000E+00 19 .0000E+00 20 .0000E+00 21 .0000E+00 22
.0000E+00 23 .0000E+00 24 .0000E+00

*** AERMOD - VERSION 22112 *** C:\Users\Michael Tirohn\Desktop\HRAs\14726 Beech
Logistics\14726 Con *** 11/16/22

*** AERMET - VERSION 16216 ***

*** 17:12:24

PAGE 437

*** MODELOPTs: RegDFAULT CONC ELEV URBAN ADJ_U*

* SOURCE EMISSION RATE SCALARS WHICH VARY DIURNALLY AND BY DAY OF WEEK
(HRDOW) *

SOURCE ID = L0000410 ; SOURCE TYPE = VOLUME :
HOUR SCALAR HOUR SCALAR HOUR SCALAR HOUR SCALAR HOUR SCALAR HOUR

SCALAR HOUR SCALAR HOUR SCALAR

DAY OF WEEK = WEEKDAY

1 .0000E+00 2 .0000E+00 3 .0000E+00 4 .0000E+00 5 .0000E+00 6
.0000E+00 7 .0000E+00 8 .0000E+00
9 .1000E+01 10 .1000E+01 11 .1000E+01 12 .1000E+01 13 .1000E+01 14
.1000E+01 15 .1000E+01 16 .1000E+01
17 .0000E+00 18 .0000E+00 19 .0000E+00 20 .0000E+00 21 .0000E+00 22
.0000E+00 23 .0000E+00 24 .0000E+00

DAY OF WEEK = SATURDAY

1 .0000E+00 2 .0000E+00 3 .0000E+00 4 .0000E+00 5 .0000E+00 6
.0000E+00 7 .0000E+00 8 .0000E+00
9 .0000E+00 10 .0000E+00 11 .0000E+00 12 .0000E+00 13 .0000E+00 14
.0000E+00 15 .0000E+00 16 .0000E+00
17 .0000E+00 18 .0000E+00 19 .0000E+00 20 .0000E+00 21 .0000E+00 22
.0000E+00 23 .0000E+00 24 .0000E+00

DAY OF WEEK = SUNDAY

1 .0000E+00 2 .0000E+00 3 .0000E+00 4 .0000E+00 5 .0000E+00 6
.0000E+00 7 .0000E+00 8 .0000E+00
9 .0000E+00 10 .0000E+00 11 .0000E+00 12 .0000E+00 13 .0000E+00 14
.0000E+00 15 .0000E+00 16 .0000E+00
17 .0000E+00 18 .0000E+00 19 .0000E+00 20 .0000E+00 21 .0000E+00 22
.0000E+00 23 .0000E+00 24 .0000E+00

*** AERMOD - VERSION 22112 *** C:\Users\Michael Tirohn\Desktop\HRAs\14726 Beech
Logistics\14726 Con *** 11/16/22

*** AERMET - VERSION 16216 ***

17:12:24

PAGE 438

*** MODELOPTs: RegDEFAULT CONC ELEV URBAN ADJ_U*

* SOURCE EMISSION RATE SCALARS WHICH VARY DIURNALLY AND BY DAY OF WEEK
(HRDOW) *

SOURCE ID = L0000411 ; SOURCE TYPE = VOLUME :
HOUR SCALAR HOUR SCALAR HOUR SCALAR HOUR SCALAR HOUR SCALAR HOUR
SCALAR HOUR SCALAR HOUR SCALAR

DAY OF WEEK = WEEKDAY

1 .0000E+00 2 .0000E+00 3 .0000E+00 4 .0000E+00 5 .0000E+00 6
.0000E+00 7 .0000E+00 8 .0000E+00
9 .1000E+01 10 .1000E+01 11 .1000E+01 12 .1000E+01 13 .1000E+01 14
.1000E+01 15 .1000E+01 16 .1000E+01
17 .0000E+00 18 .0000E+00 19 .0000E+00 20 .0000E+00 21 .0000E+00 22
.0000E+00 23 .0000E+00 24 .0000E+00

DAY OF WEEK = SATURDAY

1 .0000E+00 2 .0000E+00 3 .0000E+00 4 .0000E+00 5 .0000E+00 6
.0000E+00 7 .0000E+00 8 .0000E+00
9 .0000E+00 10 .0000E+00 11 .0000E+00 12 .0000E+00 13 .0000E+00 14
.0000E+00 15 .0000E+00 16 .0000E+00
17 .0000E+00 18 .0000E+00 19 .0000E+00 20 .0000E+00 21 .0000E+00 22
.0000E+00 23 .0000E+00 24 .0000E+00

DAY OF WEEK = SUNDAY

1 .0000E+00 2 .0000E+00 3 .0000E+00 4 .0000E+00 5 .0000E+00 6
.0000E+00 7 .0000E+00 8 .0000E+00
9 .0000E+00 10 .0000E+00 11 .0000E+00 12 .0000E+00 13 .0000E+00 14
.0000E+00 15 .0000E+00 16 .0000E+00
17 .0000E+00 18 .0000E+00 19 .0000E+00 20 .0000E+00 21 .0000E+00 22
.0000E+00 23 .0000E+00 24 .0000E+00

*** AERMOD - VERSION 22112 *** C:\Users\Michael Tirohn\Desktop\HRAs\14726 Beech
Logistics\14726 Con *** 11/16/22

*** AERMET - VERSION 16216 ***

17:12:24

*** MODELOPTs: RegDFAULT CONC ELEV URBAN ADJ_U*

* SOURCE EMISSION RATE SCALARS WHICH VARY DIURNALLY AND BY DAY OF WEEK (HRDOW) *

SOURCE ID = L0000412 ; SOURCE TYPE = VOLUME :
HOURL SCALAR HOURL SCALAR HOURL SCALAR HOURL SCALAR HOURL SCALAR HOURL
SCALAR HOURL SCALAR HOURL SCALAR HOURL SCALAR HOURL SCALAR HOURL

DAY OF WEEK = WEEKDAY

1 .0000E+00 2 .0000E+00 3 .0000E+00 4 .0000E+00 5 .0000E+00 6
.0000E+00 7 .0000E+00 8 .0000E+00
9 .1000E+01 10 .1000E+01 11 .1000E+01 12 .1000E+01 13 .1000E+01 14
.1000E+01 15 .1000E+01 16 .1000E+01
17 .0000E+00 18 .0000E+00 19 .0000E+00 20 .0000E+00 21 .0000E+00 22
.0000E+00 23 .0000E+00 24 .0000E+00

DAY OF WEEK = SATURDAY

1 .0000E+00 2 .0000E+00 3 .0000E+00 4 .0000E+00 5 .0000E+00 6
.0000E+00 7 .0000E+00 8 .0000E+00
9 .0000E+00 10 .0000E+00 11 .0000E+00 12 .0000E+00 13 .0000E+00 14
.0000E+00 15 .0000E+00 16 .0000E+00
17 .0000E+00 18 .0000E+00 19 .0000E+00 20 .0000E+00 21 .0000E+00 22
.0000E+00 23 .0000E+00 24 .0000E+00

DAY OF WEEK = SUNDAY

1 .0000E+00 2 .0000E+00 3 .0000E+00 4 .0000E+00 5 .0000E+00 6
.0000E+00 7 .0000E+00 8 .0000E+00
9 .0000E+00 10 .0000E+00 11 .0000E+00 12 .0000E+00 13 .0000E+00 14
.0000E+00 15 .0000E+00 16 .0000E+00
17 .0000E+00 18 .0000E+00 19 .0000E+00 20 .0000E+00 21 .0000E+00 22
.0000E+00 23 .0000E+00 24 .0000E+00

*** AERMOD - VERSION 22112 *** C:\Users\Michael Tirohn\Desktop\HRAs\14726 Beech
Logistics\14726 Con *** 11/16/22

*** AERMET - VERSION 16216 ***

*** 17:12:24

*** MODELOPTs: RegDFAULT CONC ELEV URBAN ADJ_U*

* SOURCE EMISSION RATE SCALARS WHICH VARY DIURNALLY AND BY DAY OF WEEK (HRDOW) *

SOURCE ID = L0000413 ; SOURCE TYPE = VOLUME :
HOURL SCALAR HOURL SCALAR HOURL SCALAR HOURL SCALAR HOURL SCALAR HOURL
SCALAR HOURL SCALAR HOURL SCALAR HOURL SCALAR HOURL SCALAR HOURL

DAY OF WEEK = WEEKDAY

1 .0000E+00 2 .0000E+00 3 .0000E+00 4 .0000E+00 5 .0000E+00 6
.0000E+00 7 .0000E+00 8 .0000E+00
9 .1000E+01 10 .1000E+01 11 .1000E+01 12 .1000E+01 13 .1000E+01 14
.1000E+01 15 .1000E+01 16 .1000E+01
17 .0000E+00 18 .0000E+00 19 .0000E+00 20 .0000E+00 21 .0000E+00 22
.0000E+00 23 .0000E+00 24 .0000E+00

DAY OF WEEK = SATURDAY

1 .0000E+00 2 .0000E+00 3 .0000E+00 4 .0000E+00 5 .0000E+00 6
.0000E+00 7 .0000E+00 8 .0000E+00
9 .0000E+00 10 .0000E+00 11 .0000E+00 12 .0000E+00 13 .0000E+00 14
.0000E+00 15 .0000E+00 16 .0000E+00
17 .0000E+00 18 .0000E+00 19 .0000E+00 20 .0000E+00 21 .0000E+00 22
.0000E+00 23 .0000E+00 24 .0000E+00

DAY OF WEEK = SUNDAY

1 .0000E+00 2 .0000E+00 3 .0000E+00 4 .0000E+00 5 .0000E+00 6
.0000E+00 7 .0000E+00 8 .0000E+00
9 .0000E+00 10 .0000E+00 11 .0000E+00 12 .0000E+00 13 .0000E+00 14

.0000E+00 15 .0000E+00 16 .0000E+00
17 .0000E+00 18 .0000E+00 19 .0000E+00 20 .0000E+00 21 .0000E+00 22
.0000E+00 23 .0000E+00 24 .0000E+00
*** AERMOD - VERSION 22112 *** C:\Users\Michael Tirohn\Desktop\HRAs\14726 Beech
Logistics\14726 Con *** 11/16/22
*** AERMET - VERSION 16216 ***
*** 17:12:24

PAGE 441

*** MODELOPTs: RegDFAULT CONC ELEV URBAN ADJ_U*

* SOURCE EMISSION RATE SCALARS WHICH VARY DIURNALLY AND BY DAY OF WEEK
(HRDOW) *

SOURCE ID = L0000414 ; SOURCE TYPE = VOLUME :

SCALAR	SCALAR	SCALAR	SCALAR	SCALAR	SCALAR	SCALAR	SCALAR	SCALAR	SCALAR
--------	--------	--------	--------	--------	--------	--------	--------	--------	--------

DAY OF WEEK = WEEKDAY

1	.0000E+00	2	.0000E+00	3	.0000E+00	4	.0000E+00	5	.0000E+00	6
	.0000E+00	7	.0000E+00	8	.0000E+00					
9	.1000E+01	10	.1000E+01	11	.1000E+01	12	.1000E+01	13	.1000E+01	14
	.1000E+01	15	.1000E+01	16	.1000E+01					
17	.0000E+00	18	.0000E+00	19	.0000E+00	20	.0000E+00	21	.0000E+00	22
	.0000E+00	23	.0000E+00	24	.0000E+00					

DAY OF WEEK = SATURDAY

1	.0000E+00	2	.0000E+00	3	.0000E+00	4	.0000E+00	5	.0000E+00	6
	.0000E+00	7	.0000E+00	8	.0000E+00					
9	.0000E+00	10	.0000E+00	11	.0000E+00	12	.0000E+00	13	.0000E+00	14
	.0000E+00	15	.0000E+00	16	.0000E+00					
17	.0000E+00	18	.0000E+00	19	.0000E+00	20	.0000E+00	21	.0000E+00	22
	.0000E+00	23	.0000E+00	24	.0000E+00					

DAY OF WEEK = SUNDAY

1	.0000E+00	2	.0000E+00	3	.0000E+00	4	.0000E+00	5	.0000E+00	6
	.0000E+00	7	.0000E+00	8	.0000E+00					
9	.0000E+00	10	.0000E+00	11	.0000E+00	12	.0000E+00	13	.0000E+00	14
	.0000E+00	15	.0000E+00	16	.0000E+00					
17	.0000E+00	18	.0000E+00	19	.0000E+00	20	.0000E+00	21	.0000E+00	22
	.0000E+00	23	.0000E+00	24	.0000E+00					

*** AERMOD - VERSION 22112 *** C:\Users\Michael Tirohn\Desktop\HRAs\14726 Beech
Logistics\14726 Con *** 11/16/22
*** AERMET - VERSION 16216 ***
*** 17:12:24

PAGE 442

*** MODELOPTs: RegDFAULT CONC ELEV URBAN ADJ_U*

* SOURCE EMISSION RATE SCALARS WHICH VARY DIURNALLY AND BY DAY OF WEEK
(HRDOW) *

SOURCE ID = L0000415 ; SOURCE TYPE = VOLUME :

SCALAR	SCALAR	SCALAR	SCALAR	SCALAR	SCALAR	SCALAR	SCALAR	SCALAR	SCALAR
--------	--------	--------	--------	--------	--------	--------	--------	--------	--------

DAY OF WEEK = WEEKDAY

1	.0000E+00	2	.0000E+00	3	.0000E+00	4	.0000E+00	5	.0000E+00	6
	.0000E+00	7	.0000E+00	8	.0000E+00					
9	.1000E+01	10	.1000E+01	11	.1000E+01	12	.1000E+01	13	.1000E+01	14
	.1000E+01	15	.1000E+01	16	.1000E+01					
17	.0000E+00	18	.0000E+00	19	.0000E+00	20	.0000E+00	21	.0000E+00	22
	.0000E+00	23	.0000E+00	24	.0000E+00					

DAY OF WEEK = SATURDAY

1	.0000E+00	2	.0000E+00	3	.0000E+00	4	.0000E+00	5	.0000E+00	6
	.0000E+00	7	.0000E+00	8	.0000E+00					

9 .0000E+00 10 .0000E+00 11 .0000E+00 12 .0000E+00 13 .0000E+00 14
.0000E+00 15 .0000E+00 16 .0000E+00
17 .0000E+00 18 .0000E+00 19 .0000E+00 20 .0000E+00 21 .0000E+00 22
.0000E+00 23 .0000E+00 24 .0000E+00

DAY OF WEEK = SUNDAY

1 .0000E+00 2 .0000E+00 3 .0000E+00 4 .0000E+00 5 .0000E+00 6
.0000E+00 7 .0000E+00 8 .0000E+00
9 .0000E+00 10 .0000E+00 11 .0000E+00 12 .0000E+00 13 .0000E+00 14
.0000E+00 15 .0000E+00 16 .0000E+00
17 .0000E+00 18 .0000E+00 19 .0000E+00 20 .0000E+00 21 .0000E+00 22
.0000E+00 23 .0000E+00 24 .0000E+00

*** AERMOD - VERSION 22112 *** C:\Users\Michael Tirohn\Desktop\HRAs\14726 Beech
Logistics\14726 Con *** 11/16/22

*** AERMET - VERSION 16216 ***

*** 17:12:24

PAGE 443

*** MODELOPTs: RegDFAULT CONC ELEV URBAN ADJ_U*

* SOURCE EMISSION RATE SCALARS WHICH VARY DIURNALLY AND BY DAY OF WEEK
(HRDOW) *

SOURCE ID = L0000416 ; SOURCE TYPE = VOLUME :
HOUR SCALAR HOUR SCALAR HOUR SCALAR HOUR SCALAR HOUR SCALAR HOUR
SCALAR HOUR SCALAR HOUR SCALAR

DAY OF WEEK = WEEKDAY

1 .0000E+00 2 .0000E+00 3 .0000E+00 4 .0000E+00 5 .0000E+00 6
.0000E+00 7 .0000E+00 8 .0000E+00
9 .1000E+01 10 .1000E+01 11 .1000E+01 12 .1000E+01 13 .1000E+01 14
.1000E+01 15 .1000E+01 16 .1000E+01
17 .0000E+00 18 .0000E+00 19 .0000E+00 20 .0000E+00 21 .0000E+00 22
.0000E+00 23 .0000E+00 24 .0000E+00

DAY OF WEEK = SATURDAY

1 .0000E+00 2 .0000E+00 3 .0000E+00 4 .0000E+00 5 .0000E+00 6
.0000E+00 7 .0000E+00 8 .0000E+00
9 .0000E+00 10 .0000E+00 11 .0000E+00 12 .0000E+00 13 .0000E+00 14
.0000E+00 15 .0000E+00 16 .0000E+00
17 .0000E+00 18 .0000E+00 19 .0000E+00 20 .0000E+00 21 .0000E+00 22
.0000E+00 23 .0000E+00 24 .0000E+00

DAY OF WEEK = SUNDAY

1 .0000E+00 2 .0000E+00 3 .0000E+00 4 .0000E+00 5 .0000E+00 6
.0000E+00 7 .0000E+00 8 .0000E+00
9 .0000E+00 10 .0000E+00 11 .0000E+00 12 .0000E+00 13 .0000E+00 14
.0000E+00 15 .0000E+00 16 .0000E+00
17 .0000E+00 18 .0000E+00 19 .0000E+00 20 .0000E+00 21 .0000E+00 22
.0000E+00 23 .0000E+00 24 .0000E+00

*** AERMOD - VERSION 22112 *** C:\Users\Michael Tirohn\Desktop\HRAs\14726 Beech
Logistics\14726 Con *** 11/16/22

*** AERMET - VERSION 16216 ***

*** 17:12:24

PAGE 444

*** MODELOPTs: RegDFAULT CONC ELEV URBAN ADJ_U*

* SOURCE EMISSION RATE SCALARS WHICH VARY DIURNALLY AND BY DAY OF WEEK
(HRDOW) *

SOURCE ID = L0000417 ; SOURCE TYPE = VOLUME :
HOUR SCALAR HOUR SCALAR HOUR SCALAR HOUR SCALAR HOUR SCALAR HOUR
SCALAR HOUR SCALAR HOUR SCALAR

DAY OF WEEK = WEEKDAY

1 .0000E+00 2 .0000E+00 3 .0000E+00 4 .0000E+00 5 .0000E+00 6

.0000E+00 7 .0000E+00 8 .0000E+00
9 .1000E+01 10 .1000E+01 11 .1000E+01 12 .1000E+01 13 .1000E+01 14
.1000E+01 15 .1000E+01 16 .1000E+01
17 .0000E+00 18 .0000E+00 19 .0000E+00 20 .0000E+00 21 .0000E+00 22
.0000E+00 23 .0000E+00 24 .0000E+00

DAY OF WEEK = SATURDAY

1 .0000E+00 2 .0000E+00 3 .0000E+00 4 .0000E+00 5 .0000E+00 6
.0000E+00 7 .0000E+00 8 .0000E+00
9 .0000E+00 10 .0000E+00 11 .0000E+00 12 .0000E+00 13 .0000E+00 14
.0000E+00 15 .0000E+00 16 .0000E+00
17 .0000E+00 18 .0000E+00 19 .0000E+00 20 .0000E+00 21 .0000E+00 22
.0000E+00 23 .0000E+00 24 .0000E+00

DAY OF WEEK = SUNDAY

1 .0000E+00 2 .0000E+00 3 .0000E+00 4 .0000E+00 5 .0000E+00 6
.0000E+00 7 .0000E+00 8 .0000E+00
9 .0000E+00 10 .0000E+00 11 .0000E+00 12 .0000E+00 13 .0000E+00 14
.0000E+00 15 .0000E+00 16 .0000E+00
17 .0000E+00 18 .0000E+00 19 .0000E+00 20 .0000E+00 21 .0000E+00 22
.0000E+00 23 .0000E+00 24 .0000E+00

*** AERMOD - VERSION 22112 *** C:\Users\Michael Tirohn\Desktop\HRAs\14726 Beech
Logistics\14726 Con *** 11/16/22
*** AERMET - VERSION 16216 ***
*** 17:12:24

PAGE 445

*** MODELOPTs: RegDEFAULT CONC ELEV URBAN ADJ_U*

* SOURCE EMISSION RATE SCALARS WHICH VARY DIURNALLY AND BY DAY OF WEEK
(HRDOW) *

SOURCE ID = L0000418 ; SOURCE TYPE = VOLUME :
HOUR SCALAR HOUR SCALAR HOUR SCALAR HOUR SCALAR HOUR SCALAR HOUR
SCALAR HOUR SCALAR HOUR SCALAR

DAY OF WEEK = WEEKDAY

1 .0000E+00 2 .0000E+00 3 .0000E+00 4 .0000E+00 5 .0000E+00 6
.0000E+00 7 .0000E+00 8 .0000E+00
9 .1000E+01 10 .1000E+01 11 .1000E+01 12 .1000E+01 13 .1000E+01 14
.1000E+01 15 .1000E+01 16 .1000E+01
17 .0000E+00 18 .0000E+00 19 .0000E+00 20 .0000E+00 21 .0000E+00 22
.0000E+00 23 .0000E+00 24 .0000E+00

DAY OF WEEK = SATURDAY

1 .0000E+00 2 .0000E+00 3 .0000E+00 4 .0000E+00 5 .0000E+00 6
.0000E+00 7 .0000E+00 8 .0000E+00
9 .0000E+00 10 .0000E+00 11 .0000E+00 12 .0000E+00 13 .0000E+00 14
.0000E+00 15 .0000E+00 16 .0000E+00
17 .0000E+00 18 .0000E+00 19 .0000E+00 20 .0000E+00 21 .0000E+00 22
.0000E+00 23 .0000E+00 24 .0000E+00

DAY OF WEEK = SUNDAY

1 .0000E+00 2 .0000E+00 3 .0000E+00 4 .0000E+00 5 .0000E+00 6
.0000E+00 7 .0000E+00 8 .0000E+00
9 .0000E+00 10 .0000E+00 11 .0000E+00 12 .0000E+00 13 .0000E+00 14
.0000E+00 15 .0000E+00 16 .0000E+00
17 .0000E+00 18 .0000E+00 19 .0000E+00 20 .0000E+00 21 .0000E+00 22
.0000E+00 23 .0000E+00 24 .0000E+00

*** AERMOD - VERSION 22112 *** C:\Users\Michael Tirohn\Desktop\HRAs\14726 Beech
Logistics\14726 Con *** 11/16/22
*** AERMET - VERSION 16216 ***
*** 17:12:24

PAGE 446

*** MODELOPTs: RegDEFAULT CONC ELEV URBAN ADJ_U*

* SOURCE EMISSION RATE SCALARS WHICH VARY DIURNALLY AND BY DAY OF WEEK
(HRDOW) *

SOURCE ID = L0000419 ; SOURCE TYPE = VOLUME :
HOUR SCALAR HOUR SCALAR HOUR SCALAR HOUR SCALAR HOUR SCALAR HOUR
SCALAR HOUR SCALAR HOUR SCALAR

DAY OF WEEK = WEEKDAY

1 .0000E+00 2 .0000E+00 3 .0000E+00 4 .0000E+00 5 .0000E+00 6
.0000E+00 7 .0000E+00 8 .0000E+00
9 .1000E+01 10 .1000E+01 11 .1000E+01 12 .1000E+01 13 .1000E+01 14
.1000E+01 15 .1000E+01 16 .1000E+01
17 .0000E+00 18 .0000E+00 19 .0000E+00 20 .0000E+00 21 .0000E+00 22
.0000E+00 23 .0000E+00 24 .0000E+00

DAY OF WEEK = SATURDAY

1 .0000E+00 2 .0000E+00 3 .0000E+00 4 .0000E+00 5 .0000E+00 6
.0000E+00 7 .0000E+00 8 .0000E+00
9 .0000E+00 10 .0000E+00 11 .0000E+00 12 .0000E+00 13 .0000E+00 14
.0000E+00 15 .0000E+00 16 .0000E+00
17 .0000E+00 18 .0000E+00 19 .0000E+00 20 .0000E+00 21 .0000E+00 22
.0000E+00 23 .0000E+00 24 .0000E+00

DAY OF WEEK = SUNDAY

1 .0000E+00 2 .0000E+00 3 .0000E+00 4 .0000E+00 5 .0000E+00 6
.0000E+00 7 .0000E+00 8 .0000E+00
9 .0000E+00 10 .0000E+00 11 .0000E+00 12 .0000E+00 13 .0000E+00 14
.0000E+00 15 .0000E+00 16 .0000E+00
17 .0000E+00 18 .0000E+00 19 .0000E+00 20 .0000E+00 21 .0000E+00 22
.0000E+00 23 .0000E+00 24 .0000E+00

*** AERMOD - VERSION 22112 *** C:\Users\Michael Tirohn\Desktop\HRAs\14726 Beech
Logistics\14726 Con *** 11/16/22

*** AERMET - VERSION 16216 ***

*** 17:12:24

PAGE 447

*** MODELOPTs: RegDFAULT CONC ELEV URBAN ADJ_U*

* SOURCE EMISSION RATE SCALARS WHICH VARY DIURNALLY AND BY DAY OF WEEK
(HRDOW) *

SOURCE ID = L0000420 ; SOURCE TYPE = VOLUME :
HOUR SCALAR HOUR SCALAR HOUR SCALAR HOUR SCALAR HOUR SCALAR HOUR
SCALAR HOUR SCALAR HOUR SCALAR

DAY OF WEEK = WEEKDAY

1 .0000E+00 2 .0000E+00 3 .0000E+00 4 .0000E+00 5 .0000E+00 6
.0000E+00 7 .0000E+00 8 .0000E+00
9 .1000E+01 10 .1000E+01 11 .1000E+01 12 .1000E+01 13 .1000E+01 14
.1000E+01 15 .1000E+01 16 .1000E+01
17 .0000E+00 18 .0000E+00 19 .0000E+00 20 .0000E+00 21 .0000E+00 22
.0000E+00 23 .0000E+00 24 .0000E+00

DAY OF WEEK = SATURDAY

1 .0000E+00 2 .0000E+00 3 .0000E+00 4 .0000E+00 5 .0000E+00 6
.0000E+00 7 .0000E+00 8 .0000E+00
9 .0000E+00 10 .0000E+00 11 .0000E+00 12 .0000E+00 13 .0000E+00 14
.0000E+00 15 .0000E+00 16 .0000E+00
17 .0000E+00 18 .0000E+00 19 .0000E+00 20 .0000E+00 21 .0000E+00 22
.0000E+00 23 .0000E+00 24 .0000E+00

DAY OF WEEK = SUNDAY

1 .0000E+00 2 .0000E+00 3 .0000E+00 4 .0000E+00 5 .0000E+00 6
.0000E+00 7 .0000E+00 8 .0000E+00
9 .0000E+00 10 .0000E+00 11 .0000E+00 12 .0000E+00 13 .0000E+00 14
.0000E+00 15 .0000E+00 16 .0000E+00
17 .0000E+00 18 .0000E+00 19 .0000E+00 20 .0000E+00 21 .0000E+00 22
.0000E+00 23 .0000E+00 24 .0000E+00

*** AERMOD - VERSION 22112 *** C:\Users\Michael Tirohn\Desktop\HRAs\14726 Beech
Logistics\14726 Con *** 11/16/22

*** MODELOPTs: RegDEFAULT CONC ELEV URBAN ADJ_U*

* SOURCE EMISSION RATE SCALARS WHICH VARY DIURNALLY AND BY DAY OF WEEK (HRDOW) *

SOURCE ID = L0000421 ; SOURCE TYPE = VOLUME :
HOUR SCALAR HOUR SCALAR HOUR SCALAR HOUR SCALAR HOUR SCALAR HOUR
SCALAR HOUR SCALAR HOUR SCALAR

DAY OF WEEK = WEEKDAY

1 .0000E+00 2 .0000E+00 3 .0000E+00 4 .0000E+00 5 .0000E+00 6
.0000E+00 7 .0000E+00 8 .0000E+00
9 .1000E+01 10 .1000E+01 11 .1000E+01 12 .1000E+01 13 .1000E+01 14
.1000E+01 15 .1000E+01 16 .1000E+01
17 .0000E+00 18 .0000E+00 19 .0000E+00 20 .0000E+00 21 .0000E+00 22
.0000E+00 23 .0000E+00 24 .0000E+00

DAY OF WEEK = SATURDAY

1 .0000E+00 2 .0000E+00 3 .0000E+00 4 .0000E+00 5 .0000E+00 6
.0000E+00 7 .0000E+00 8 .0000E+00
9 .0000E+00 10 .0000E+00 11 .0000E+00 12 .0000E+00 13 .0000E+00 14
.0000E+00 15 .0000E+00 16 .0000E+00
17 .0000E+00 18 .0000E+00 19 .0000E+00 20 .0000E+00 21 .0000E+00 22
.0000E+00 23 .0000E+00 24 .0000E+00

DAY OF WEEK = SUNDAY

1 .0000E+00 2 .0000E+00 3 .0000E+00 4 .0000E+00 5 .0000E+00 6
.0000E+00 7 .0000E+00 8 .0000E+00
9 .0000E+00 10 .0000E+00 11 .0000E+00 12 .0000E+00 13 .0000E+00 14
.0000E+00 15 .0000E+00 16 .0000E+00
17 .0000E+00 18 .0000E+00 19 .0000E+00 20 .0000E+00 21 .0000E+00 22
.0000E+00 23 .0000E+00 24 .0000E+00

*** AERMOD - VERSION 22112 *** C:\Users\Michael Tirohn\Desktop\HRAs\14726 Beech
Logistics\14726 Con *** 11/16/22

*** MODELOPTs: RegDEFAULT CONC ELEV URBAN ADJ_U*

* SOURCE EMISSION RATE SCALARS WHICH VARY DIURNALLY AND BY DAY OF WEEK (HRDOW) *

SOURCE ID = L0000422 ; SOURCE TYPE = VOLUME :
HOUR SCALAR HOUR SCALAR HOUR SCALAR HOUR SCALAR HOUR SCALAR HOUR
SCALAR HOUR SCALAR HOUR SCALAR

DAY OF WEEK = WEEKDAY

1 .0000E+00 2 .0000E+00 3 .0000E+00 4 .0000E+00 5 .0000E+00 6
.0000E+00 7 .0000E+00 8 .0000E+00
9 .1000E+01 10 .1000E+01 11 .1000E+01 12 .1000E+01 13 .1000E+01 14
.1000E+01 15 .1000E+01 16 .1000E+01
17 .0000E+00 18 .0000E+00 19 .0000E+00 20 .0000E+00 21 .0000E+00 22
.0000E+00 23 .0000E+00 24 .0000E+00

DAY OF WEEK = SATURDAY

1 .0000E+00 2 .0000E+00 3 .0000E+00 4 .0000E+00 5 .0000E+00 6
.0000E+00 7 .0000E+00 8 .0000E+00
9 .0000E+00 10 .0000E+00 11 .0000E+00 12 .0000E+00 13 .0000E+00 14
.0000E+00 15 .0000E+00 16 .0000E+00
17 .0000E+00 18 .0000E+00 19 .0000E+00 20 .0000E+00 21 .0000E+00 22
.0000E+00 23 .0000E+00 24 .0000E+00

DAY OF WEEK = SUNDAY

1 .0000E+00 2 .0000E+00 3 .0000E+00 4 .0000E+00 5 .0000E+00 6
.0000E+00 7 .0000E+00 8 .0000E+00
9 .0000E+00 10 .0000E+00 11 .0000E+00 12 .0000E+00 13 .0000E+00 14
.0000E+00 15 .0000E+00 16 .0000E+00
17 .0000E+00 18 .0000E+00 19 .0000E+00 20 .0000E+00 21 .0000E+00 22
.0000E+00 23 .0000E+00 24 .0000E+00

*** AERMOD - VERSION 22112 *** C:\Users\Michael Tirohn\Desktop\HRAs\14726 Beech
Logistics\14726 Con *** 11/16/22

*** AERMET - VERSION 16216 ***

*** 17:12:24

PAGE 450

*** MODELOPTs: RegDFAULT CONC ELEV URBAN ADJ_U*

* SOURCE EMISSION RATE SCALARS WHICH VARY DIURNALLY AND BY DAY OF WEEK
(HRDOW) *

SOURCE ID = L0000423 ; SOURCE TYPE = VOLUME :
HOUR SCALAR HOUR SCALAR HOUR SCALAR HOUR SCALAR HOUR
SCALAR HOUR SCALAR HOUR SCALAR

DAY OF WEEK = WEEKDAY

1 .0000E+00 2 .0000E+00 3 .0000E+00 4 .0000E+00 5 .0000E+00 6
.0000E+00 7 .0000E+00 8 .0000E+00
9 .1000E+01 10 .1000E+01 11 .1000E+01 12 .1000E+01 13 .1000E+01 14
.1000E+01 15 .1000E+01 16 .1000E+01
17 .0000E+00 18 .0000E+00 19 .0000E+00 20 .0000E+00 21 .0000E+00 22
.0000E+00 23 .0000E+00 24 .0000E+00

DAY OF WEEK = SATURDAY

1 .0000E+00 2 .0000E+00 3 .0000E+00 4 .0000E+00 5 .0000E+00 6
.0000E+00 7 .0000E+00 8 .0000E+00
9 .0000E+00 10 .0000E+00 11 .0000E+00 12 .0000E+00 13 .0000E+00 14
.0000E+00 15 .0000E+00 16 .0000E+00
17 .0000E+00 18 .0000E+00 19 .0000E+00 20 .0000E+00 21 .0000E+00 22
.0000E+00 23 .0000E+00 24 .0000E+00

DAY OF WEEK = SUNDAY

1 .0000E+00 2 .0000E+00 3 .0000E+00 4 .0000E+00 5 .0000E+00 6
.0000E+00 7 .0000E+00 8 .0000E+00
9 .0000E+00 10 .0000E+00 11 .0000E+00 12 .0000E+00 13 .0000E+00 14
.0000E+00 15 .0000E+00 16 .0000E+00
17 .0000E+00 18 .0000E+00 19 .0000E+00 20 .0000E+00 21 .0000E+00 22
.0000E+00 23 .0000E+00 24 .0000E+00

*** AERMOD - VERSION 22112 *** C:\Users\Michael Tirohn\Desktop\HRAs\14726 Beech
Logistics\14726 Con *** 11/16/22

*** AERMET - VERSION 16216 ***

*** 17:12:24

PAGE 451

*** MODELOPTs: RegDFAULT CONC ELEV URBAN ADJ_U*

* SOURCE EMISSION RATE SCALARS WHICH VARY DIURNALLY AND BY DAY OF WEEK
(HRDOW) *

SOURCE ID = L0000424 ; SOURCE TYPE = VOLUME :
HOUR SCALAR HOUR SCALAR HOUR SCALAR HOUR SCALAR HOUR
SCALAR HOUR SCALAR HOUR SCALAR

DAY OF WEEK = WEEKDAY

1 .0000E+00 2 .0000E+00 3 .0000E+00 4 .0000E+00 5 .0000E+00 6
.0000E+00 7 .0000E+00 8 .0000E+00
9 .1000E+01 10 .1000E+01 11 .1000E+01 12 .1000E+01 13 .1000E+01 14
.1000E+01 15 .1000E+01 16 .1000E+01
17 .0000E+00 18 .0000E+00 19 .0000E+00 20 .0000E+00 21 .0000E+00 22
.0000E+00 23 .0000E+00 24 .0000E+00

DAY OF WEEK = SATURDAY

1 .0000E+00 2 .0000E+00 3 .0000E+00 4 .0000E+00 5 .0000E+00 6
.0000E+00 7 .0000E+00 8 .0000E+00
9 .0000E+00 10 .0000E+00 11 .0000E+00 12 .0000E+00 13 .0000E+00 14
.0000E+00 15 .0000E+00 16 .0000E+00
17 .0000E+00 18 .0000E+00 19 .0000E+00 20 .0000E+00 21 .0000E+00 22
.0000E+00 23 .0000E+00 24 .0000E+00

DAY OF WEEK = SUNDAY

1 .0000E+00 2 .0000E+00 3 .0000E+00 4 .0000E+00 5 .0000E+00 6
.0000E+00 7 .0000E+00 8 .0000E+00
9 .0000E+00 10 .0000E+00 11 .0000E+00 12 .0000E+00 13 .0000E+00 14
.0000E+00 15 .0000E+00 16 .0000E+00
17 .0000E+00 18 .0000E+00 19 .0000E+00 20 .0000E+00 21 .0000E+00 22
.0000E+00 23 .0000E+00 24 .0000E+00

*** AERMOD - VERSION 22112 *** C:\Users\Michael Tirohn\Desktop\HRAs\14726 Beech
Logistics\14726 Con *** 11/16/22
*** AERMET - VERSION 16216 ***
*** 17:12:24

PAGE 452

*** MODELOPTs: RegDFAULT CONC ELEV URBAN ADJ_U*

* SOURCE EMISSION RATE SCALARS WHICH VARY DIURNALLY AND BY DAY OF WEEK
(HRDOW) *

SOURCE ID = L0000425 ; SOURCE TYPE = VOLUME :
HOUR SCALAR HOUR SCALAR HOUR SCALAR HOUR SCALAR HOUR SCALAR HOUR
SCALAR HOUR SCALAR HOUR SCALAR

DAY OF WEEK = WEEKDAY

1 .0000E+00 2 .0000E+00 3 .0000E+00 4 .0000E+00 5 .0000E+00 6
.0000E+00 7 .0000E+00 8 .0000E+00
9 .1000E+01 10 .1000E+01 11 .1000E+01 12 .1000E+01 13 .1000E+01 14
.1000E+01 15 .1000E+01 16 .1000E+01
17 .0000E+00 18 .0000E+00 19 .0000E+00 20 .0000E+00 21 .0000E+00 22
.0000E+00 23 .0000E+00 24 .0000E+00

DAY OF WEEK = SATURDAY

1 .0000E+00 2 .0000E+00 3 .0000E+00 4 .0000E+00 5 .0000E+00 6
.0000E+00 7 .0000E+00 8 .0000E+00
9 .0000E+00 10 .0000E+00 11 .0000E+00 12 .0000E+00 13 .0000E+00 14
.0000E+00 15 .0000E+00 16 .0000E+00
17 .0000E+00 18 .0000E+00 19 .0000E+00 20 .0000E+00 21 .0000E+00 22
.0000E+00 23 .0000E+00 24 .0000E+00

DAY OF WEEK = SUNDAY

1 .0000E+00 2 .0000E+00 3 .0000E+00 4 .0000E+00 5 .0000E+00 6
.0000E+00 7 .0000E+00 8 .0000E+00
9 .0000E+00 10 .0000E+00 11 .0000E+00 12 .0000E+00 13 .0000E+00 14
.0000E+00 15 .0000E+00 16 .0000E+00
17 .0000E+00 18 .0000E+00 19 .0000E+00 20 .0000E+00 21 .0000E+00 22
.0000E+00 23 .0000E+00 24 .0000E+00

*** AERMOD - VERSION 22112 *** C:\Users\Michael Tirohn\Desktop\HRAs\14726 Beech
Logistics\14726 Con *** 11/16/22
*** AERMET - VERSION 16216 ***
*** 17:12:24

PAGE 453

*** MODELOPTs: RegDFAULT CONC ELEV URBAN ADJ_U*

* SOURCE EMISSION RATE SCALARS WHICH VARY DIURNALLY AND BY DAY OF WEEK
(HRDOW) *

SOURCE ID = L0000426 ; SOURCE TYPE = VOLUME :
HOUR SCALAR HOUR SCALAR HOUR SCALAR HOUR SCALAR HOUR SCALAR HOUR
SCALAR HOUR SCALAR HOUR SCALAR

DAY OF WEEK = WEEKDAY

1 .0000E+00 2 .0000E+00 3 .0000E+00 4 .0000E+00 5 .0000E+00 6
.0000E+00 7 .0000E+00 8 .0000E+00
9 .1000E+01 10 .1000E+01 11 .1000E+01 12 .1000E+01 13 .1000E+01 14
.1000E+01 15 .1000E+01 16 .1000E+01
17 .0000E+00 18 .0000E+00 19 .0000E+00 20 .0000E+00 21 .0000E+00 22
.0000E+00 23 .0000E+00 24 .0000E+00

DAY OF WEEK = SATURDAY

1 .0000E+00 2 .0000E+00 3 .0000E+00 4 .0000E+00 5 .0000E+00 6
.0000E+00 7 .0000E+00 8 .0000E+00
9 .0000E+00 10 .0000E+00 11 .0000E+00 12 .0000E+00 13 .0000E+00 14
.0000E+00 15 .0000E+00 16 .0000E+00
17 .0000E+00 18 .0000E+00 19 .0000E+00 20 .0000E+00 21 .0000E+00 22
.0000E+00 23 .0000E+00 24 .0000E+00

DAY OF WEEK = SUNDAY

1 .0000E+00 2 .0000E+00 3 .0000E+00 4 .0000E+00 5 .0000E+00 6
.0000E+00 7 .0000E+00 8 .0000E+00
9 .0000E+00 10 .0000E+00 11 .0000E+00 12 .0000E+00 13 .0000E+00 14
.0000E+00 15 .0000E+00 16 .0000E+00
17 .0000E+00 18 .0000E+00 19 .0000E+00 20 .0000E+00 21 .0000E+00 22
.0000E+00 23 .0000E+00 24 .0000E+00

*** AERMOD - VERSION 22112 *** C:\Users\Michael Tirohn\Desktop\HRAs\14726 Beech
Logistics\14726 Con *** 11/16/22

*** AERMET - VERSION 16216 ***

*** 17:12:24

PAGE 454

*** MODELOPTs: RegDEFAULT CONC ELEV URBAN ADJ_U*

* SOURCE EMISSION RATE SCALARS WHICH VARY DIURNALLY AND BY DAY OF WEEK
(HRDOW) *

SOURCE ID = L0000427 ; SOURCE TYPE = VOLUME :
HOUR SCALAR HOUR SCALAR HOUR SCALAR HOUR SCALAR HOUR SCALAR HOUR
SCALAR HOUR SCALAR HOUR SCALAR

DAY OF WEEK = WEEKDAY

1 .0000E+00 2 .0000E+00 3 .0000E+00 4 .0000E+00 5 .0000E+00 6
.0000E+00 7 .0000E+00 8 .0000E+00
9 .1000E+01 10 .1000E+01 11 .1000E+01 12 .1000E+01 13 .1000E+01 14
.1000E+01 15 .1000E+01 16 .1000E+01
17 .0000E+00 18 .0000E+00 19 .0000E+00 20 .0000E+00 21 .0000E+00 22
.0000E+00 23 .0000E+00 24 .0000E+00

DAY OF WEEK = SATURDAY

1 .0000E+00 2 .0000E+00 3 .0000E+00 4 .0000E+00 5 .0000E+00 6
.0000E+00 7 .0000E+00 8 .0000E+00
9 .0000E+00 10 .0000E+00 11 .0000E+00 12 .0000E+00 13 .0000E+00 14
.0000E+00 15 .0000E+00 16 .0000E+00
17 .0000E+00 18 .0000E+00 19 .0000E+00 20 .0000E+00 21 .0000E+00 22
.0000E+00 23 .0000E+00 24 .0000E+00

DAY OF WEEK = SUNDAY

1 .0000E+00 2 .0000E+00 3 .0000E+00 4 .0000E+00 5 .0000E+00 6
.0000E+00 7 .0000E+00 8 .0000E+00
9 .0000E+00 10 .0000E+00 11 .0000E+00 12 .0000E+00 13 .0000E+00 14
.0000E+00 15 .0000E+00 16 .0000E+00
17 .0000E+00 18 .0000E+00 19 .0000E+00 20 .0000E+00 21 .0000E+00 22
.0000E+00 23 .0000E+00 24 .0000E+00

*** AERMOD - VERSION 22112 *** C:\Users\Michael Tirohn\Desktop\HRAs\14726 Beech
Logistics\14726 Con *** 11/16/22

*** AERMET - VERSION 16216 ***

*** 17:12:24

PAGE 455

*** MODELOPTs: RegDEFAULT CONC ELEV URBAN ADJ_U*

* SOURCE EMISSION RATE SCALARS WHICH VARY DIURNALLY AND BY DAY OF WEEK
(HRDOW) *

SOURCE ID = L0000428 ; SOURCE TYPE = VOLUME :
 HOUR SCALAR HOUR SCALAR HOUR SCALAR HOUR SCALAR HOUR SCALAR HOUR
 SCALAR HOUR SCALAR HOUR SCALAR

DAY OF WEEK = WEEKDAY

1 .0000E+00 2 .0000E+00 3 .0000E+00 4 .0000E+00 5 .0000E+00 6
 .0000E+00 7 .0000E+00 8 .0000E+00
 9 .1000E+01 10 .1000E+01 11 .1000E+01 12 .1000E+01 13 .1000E+01 14
 .1000E+01 15 .1000E+01 16 .1000E+01
 17 .0000E+00 18 .0000E+00 19 .0000E+00 20 .0000E+00 21 .0000E+00 22
 .0000E+00 23 .0000E+00 24 .0000E+00

DAY OF WEEK = SATURDAY

1 .0000E+00 2 .0000E+00 3 .0000E+00 4 .0000E+00 5 .0000E+00 6
 .0000E+00 7 .0000E+00 8 .0000E+00
 9 .0000E+00 10 .0000E+00 11 .0000E+00 12 .0000E+00 13 .0000E+00 14
 .0000E+00 15 .0000E+00 16 .0000E+00
 17 .0000E+00 18 .0000E+00 19 .0000E+00 20 .0000E+00 21 .0000E+00 22
 .0000E+00 23 .0000E+00 24 .0000E+00

DAY OF WEEK = SUNDAY

1 .0000E+00 2 .0000E+00 3 .0000E+00 4 .0000E+00 5 .0000E+00 6
 .0000E+00 7 .0000E+00 8 .0000E+00
 9 .0000E+00 10 .0000E+00 11 .0000E+00 12 .0000E+00 13 .0000E+00 14
 .0000E+00 15 .0000E+00 16 .0000E+00
 17 .0000E+00 18 .0000E+00 19 .0000E+00 20 .0000E+00 21 .0000E+00 22
 .0000E+00 23 .0000E+00 24 .0000E+00

*** AERMOD - VERSION 22112 *** C:\Users\Michael Tirohn\Desktop\HRAs\14726 Beech
 Logistics\14726 Con *** 11/16/22

*** AERMET - VERSION 16216 ***

*** 17:12:24

PAGE 456

*** MODELOPTs: RegDFAULT CONC ELEV URBAN ADJ_U*

* SOURCE EMISSION RATE SCALARS WHICH VARY DIURNALLY AND BY DAY OF WEEK
(HRDOW) *

SOURCE ID = L0000429 ; SOURCE TYPE = VOLUME :
 HOUR SCALAR HOUR SCALAR HOUR SCALAR HOUR SCALAR HOUR SCALAR HOUR
 SCALAR HOUR SCALAR HOUR SCALAR

DAY OF WEEK = WEEKDAY

1 .0000E+00 2 .0000E+00 3 .0000E+00 4 .0000E+00 5 .0000E+00 6
 .0000E+00 7 .0000E+00 8 .0000E+00
 9 .1000E+01 10 .1000E+01 11 .1000E+01 12 .1000E+01 13 .1000E+01 14
 .1000E+01 15 .1000E+01 16 .1000E+01
 17 .0000E+00 18 .0000E+00 19 .0000E+00 20 .0000E+00 21 .0000E+00 22
 .0000E+00 23 .0000E+00 24 .0000E+00

DAY OF WEEK = SATURDAY

1 .0000E+00 2 .0000E+00 3 .0000E+00 4 .0000E+00 5 .0000E+00 6
 .0000E+00 7 .0000E+00 8 .0000E+00
 9 .0000E+00 10 .0000E+00 11 .0000E+00 12 .0000E+00 13 .0000E+00 14
 .0000E+00 15 .0000E+00 16 .0000E+00
 17 .0000E+00 18 .0000E+00 19 .0000E+00 20 .0000E+00 21 .0000E+00 22
 .0000E+00 23 .0000E+00 24 .0000E+00

DAY OF WEEK = SUNDAY

1 .0000E+00 2 .0000E+00 3 .0000E+00 4 .0000E+00 5 .0000E+00 6
 .0000E+00 7 .0000E+00 8 .0000E+00
 9 .0000E+00 10 .0000E+00 11 .0000E+00 12 .0000E+00 13 .0000E+00 14
 .0000E+00 15 .0000E+00 16 .0000E+00
 17 .0000E+00 18 .0000E+00 19 .0000E+00 20 .0000E+00 21 .0000E+00 22
 .0000E+00

.0000E+00 23 .0000E+00 24 .0000E+00
*** AERMOD - VERSION 22112 *** C:\Users\Michael Tirohn\Desktop\HRAs\14726 Beech
Logistics\14726 Con *** 11/16/22
*** AERMET - VERSION 16216 ***
*** 17:12:24

PAGE 457

*** MODELOPTs: RegDEFAULT CONC ELEV URBAN ADJ_U*

* SOURCE EMISSION RATE SCALARS WHICH VARY DIURNALLY AND BY DAY OF WEEK
(HRDOW) *

SOURCE ID = L0000430 ; SOURCE TYPE = VOLUME :
HOUR SCALAR HOUR SCALAR HOUR SCALAR HOUR SCALAR HOUR SCALAR HOUR
SCALAR HOUR SCALAR HOUR SCALAR

DAY OF WEEK = WEEKDAY

1 .0000E+00 2 .0000E+00 3 .0000E+00 4 .0000E+00 5 .0000E+00 6
.0000E+00 7 .0000E+00 8 .0000E+00
9 .1000E+01 10 .1000E+01 11 .1000E+01 12 .1000E+01 13 .1000E+01 14
.1000E+01 15 .1000E+01 16 .1000E+01
17 .0000E+00 18 .0000E+00 19 .0000E+00 20 .0000E+00 21 .0000E+00 22
.0000E+00 23 .0000E+00 24 .0000E+00

DAY OF WEEK = SATURDAY

1 .0000E+00 2 .0000E+00 3 .0000E+00 4 .0000E+00 5 .0000E+00 6
.0000E+00 7 .0000E+00 8 .0000E+00
9 .0000E+00 10 .0000E+00 11 .0000E+00 12 .0000E+00 13 .0000E+00 14
.0000E+00 15 .0000E+00 16 .0000E+00
17 .0000E+00 18 .0000E+00 19 .0000E+00 20 .0000E+00 21 .0000E+00 22
.0000E+00 23 .0000E+00 24 .0000E+00

DAY OF WEEK = SUNDAY

1 .0000E+00 2 .0000E+00 3 .0000E+00 4 .0000E+00 5 .0000E+00 6
.0000E+00 7 .0000E+00 8 .0000E+00
9 .0000E+00 10 .0000E+00 11 .0000E+00 12 .0000E+00 13 .0000E+00 14
.0000E+00 15 .0000E+00 16 .0000E+00
17 .0000E+00 18 .0000E+00 19 .0000E+00 20 .0000E+00 21 .0000E+00 22
.0000E+00 23 .0000E+00 24 .0000E+00

*** AERMOD - VERSION 22112 *** C:\Users\Michael Tirohn\Desktop\HRAs\14726 Beech
Logistics\14726 Con *** 11/16/22
*** AERMET - VERSION 16216 ***
*** 17:12:24

PAGE 458

*** MODELOPTs: RegDEFAULT CONC ELEV URBAN ADJ_U*

* SOURCE EMISSION RATE SCALARS WHICH VARY DIURNALLY AND BY DAY OF WEEK
(HRDOW) *

SOURCE ID = L0000431 ; SOURCE TYPE = VOLUME :
HOUR SCALAR HOUR SCALAR HOUR SCALAR HOUR SCALAR HOUR SCALAR HOUR
SCALAR HOUR SCALAR HOUR SCALAR

DAY OF WEEK = WEEKDAY

1 .0000E+00 2 .0000E+00 3 .0000E+00 4 .0000E+00 5 .0000E+00 6
.0000E+00 7 .0000E+00 8 .0000E+00
9 .1000E+01 10 .1000E+01 11 .1000E+01 12 .1000E+01 13 .1000E+01 14
.1000E+01 15 .1000E+01 16 .1000E+01
17 .0000E+00 18 .0000E+00 19 .0000E+00 20 .0000E+00 21 .0000E+00 22
.0000E+00 23 .0000E+00 24 .0000E+00

DAY OF WEEK = SATURDAY

1 .0000E+00 2 .0000E+00 3 .0000E+00 4 .0000E+00 5 .0000E+00 6
.0000E+00 7 .0000E+00 8 .0000E+00
9 .0000E+00 10 .0000E+00 11 .0000E+00 12 .0000E+00 13 .0000E+00 14
.0000E+00 15 .0000E+00 16 .0000E+00

17 .0000E+00 18 .0000E+00 19 .0000E+00 20 .0000E+00 21 .0000E+00 22
.0000E+00 23 .0000E+00 24 .0000E+00

DAY OF WEEK = SUNDAY

1 .0000E+00 2 .0000E+00 3 .0000E+00 4 .0000E+00 5 .0000E+00 6
.0000E+00 7 .0000E+00 8 .0000E+00
9 .0000E+00 10 .0000E+00 11 .0000E+00 12 .0000E+00 13 .0000E+00 14
.0000E+00 15 .0000E+00 16 .0000E+00
17 .0000E+00 18 .0000E+00 19 .0000E+00 20 .0000E+00 21 .0000E+00 22
.0000E+00 23 .0000E+00 24 .0000E+00

*** AERMOD - VERSION 22112 *** C:\Users\Michael Tirohn\Desktop\HRAs\14726 Beech
Logistics\14726 Con *** 11/16/22

*** AERMET - VERSION 16216 ***

*** 17:12:24

PAGE 459

*** MODELOPTs: RegDFAULT CONC ELEV URBAN ADJ_U*

* SOURCE EMISSION RATE SCALARS WHICH VARY DIURNALLY AND BY DAY OF WEEK
(HRDOW) *

SOURCE ID = L0000432 ; SOURCE TYPE = VOLUME :
HOUR SCALAR HOUR SCALAR HOUR SCALAR HOUR SCALAR HOUR SCALAR HOUR
SCALAR HOUR SCALAR HOUR SCALAR

DAY OF WEEK = WEEKDAY

1 .0000E+00 2 .0000E+00 3 .0000E+00 4 .0000E+00 5 .0000E+00 6
.0000E+00 7 .0000E+00 8 .0000E+00
9 .1000E+01 10 .1000E+01 11 .1000E+01 12 .1000E+01 13 .1000E+01 14
.1000E+01 15 .1000E+01 16 .1000E+01
17 .0000E+00 18 .0000E+00 19 .0000E+00 20 .0000E+00 21 .0000E+00 22
.0000E+00 23 .0000E+00 24 .0000E+00

DAY OF WEEK = SATURDAY

1 .0000E+00 2 .0000E+00 3 .0000E+00 4 .0000E+00 5 .0000E+00 6
.0000E+00 7 .0000E+00 8 .0000E+00
9 .0000E+00 10 .0000E+00 11 .0000E+00 12 .0000E+00 13 .0000E+00 14
.0000E+00 15 .0000E+00 16 .0000E+00
17 .0000E+00 18 .0000E+00 19 .0000E+00 20 .0000E+00 21 .0000E+00 22
.0000E+00 23 .0000E+00 24 .0000E+00

DAY OF WEEK = SUNDAY

1 .0000E+00 2 .0000E+00 3 .0000E+00 4 .0000E+00 5 .0000E+00 6
.0000E+00 7 .0000E+00 8 .0000E+00
9 .0000E+00 10 .0000E+00 11 .0000E+00 12 .0000E+00 13 .0000E+00 14
.0000E+00 15 .0000E+00 16 .0000E+00
17 .0000E+00 18 .0000E+00 19 .0000E+00 20 .0000E+00 21 .0000E+00 22
.0000E+00 23 .0000E+00 24 .0000E+00

*** AERMOD - VERSION 22112 *** C:\Users\Michael Tirohn\Desktop\HRAs\14726 Beech
Logistics\14726 Con *** 11/16/22

*** AERMET - VERSION 16216 ***

*** 17:12:24

PAGE 460

*** MODELOPTs: RegDFAULT CONC ELEV URBAN ADJ_U*

* SOURCE EMISSION RATE SCALARS WHICH VARY DIURNALLY AND BY DAY OF WEEK
(HRDOW) *

SOURCE ID = L0000433 ; SOURCE TYPE = VOLUME :
HOUR SCALAR HOUR SCALAR HOUR SCALAR HOUR SCALAR HOUR SCALAR HOUR
SCALAR HOUR SCALAR HOUR SCALAR

DAY OF WEEK = WEEKDAY

1 .0000E+00 2 .0000E+00 3 .0000E+00 4 .0000E+00 5 .0000E+00 6
.0000E+00 7 .0000E+00 8 .0000E+00
9 .1000E+01 10 .1000E+01 11 .1000E+01 12 .1000E+01 13 .1000E+01 14

.1000E+01 15 .1000E+01 16 .1000E+01
17 .0000E+00 18 .0000E+00 19 .0000E+00 20 .0000E+00 21 .0000E+00 22
.0000E+00 23 .0000E+00 24 .0000E+00

DAY OF WEEK = SATURDAY

1 .0000E+00 2 .0000E+00 3 .0000E+00 4 .0000E+00 5 .0000E+00 6
.0000E+00 7 .0000E+00 8 .0000E+00
9 .0000E+00 10 .0000E+00 11 .0000E+00 12 .0000E+00 13 .0000E+00 14
.0000E+00 15 .0000E+00 16 .0000E+00
17 .0000E+00 18 .0000E+00 19 .0000E+00 20 .0000E+00 21 .0000E+00 22
.0000E+00 23 .0000E+00 24 .0000E+00

DAY OF WEEK = SUNDAY

1 .0000E+00 2 .0000E+00 3 .0000E+00 4 .0000E+00 5 .0000E+00 6
.0000E+00 7 .0000E+00 8 .0000E+00
9 .0000E+00 10 .0000E+00 11 .0000E+00 12 .0000E+00 13 .0000E+00 14
.0000E+00 15 .0000E+00 16 .0000E+00
17 .0000E+00 18 .0000E+00 19 .0000E+00 20 .0000E+00 21 .0000E+00 22
.0000E+00 23 .0000E+00 24 .0000E+00

*** AERMOD - VERSION 22112 *** C:\Users\Michael Tirohn\Desktop\HRAs\14726 Beech
Logistics\14726 Con *** 11/16/22

*** AERMET - VERSION 16216 ***

17:12:24

PAGE 461

*** MODELOPTs: RegDFAULT CONC ELEV URBAN ADJ_U*

* SOURCE EMISSION RATE SCALARS WHICH VARY DIURNALLY AND BY DAY OF WEEK
(HRDOW) *

SOURCE ID = L0000434 ; SOURCE TYPE = VOLUME :
HOUR SCALAR HOUR SCALAR HOUR SCALAR HOUR SCALAR HOUR SCALAR HOUR
SCALAR HOUR SCALAR HOUR SCALAR

DAY OF WEEK = WEEKDAY

1 .0000E+00 2 .0000E+00 3 .0000E+00 4 .0000E+00 5 .0000E+00 6
.0000E+00 7 .0000E+00 8 .0000E+00
9 .1000E+01 10 .1000E+01 11 .1000E+01 12 .1000E+01 13 .1000E+01 14
.1000E+01 15 .1000E+01 16 .1000E+01
17 .0000E+00 18 .0000E+00 19 .0000E+00 20 .0000E+00 21 .0000E+00 22
.0000E+00 23 .0000E+00 24 .0000E+00

DAY OF WEEK = SATURDAY

1 .0000E+00 2 .0000E+00 3 .0000E+00 4 .0000E+00 5 .0000E+00 6
.0000E+00 7 .0000E+00 8 .0000E+00
9 .0000E+00 10 .0000E+00 11 .0000E+00 12 .0000E+00 13 .0000E+00 14
.0000E+00 15 .0000E+00 16 .0000E+00
17 .0000E+00 18 .0000E+00 19 .0000E+00 20 .0000E+00 21 .0000E+00 22
.0000E+00 23 .0000E+00 24 .0000E+00

DAY OF WEEK = SUNDAY

1 .0000E+00 2 .0000E+00 3 .0000E+00 4 .0000E+00 5 .0000E+00 6
.0000E+00 7 .0000E+00 8 .0000E+00
9 .0000E+00 10 .0000E+00 11 .0000E+00 12 .0000E+00 13 .0000E+00 14
.0000E+00 15 .0000E+00 16 .0000E+00
17 .0000E+00 18 .0000E+00 19 .0000E+00 20 .0000E+00 21 .0000E+00 22
.0000E+00 23 .0000E+00 24 .0000E+00

*** AERMOD - VERSION 22112 *** C:\Users\Michael Tirohn\Desktop\HRAs\14726 Beech
Logistics\14726 Con *** 11/16/22

*** AERMET - VERSION 16216 ***

17:12:24

PAGE 462

*** MODELOPTs: RegDFAULT CONC ELEV URBAN ADJ_U*

* SOURCE EMISSION RATE SCALARS WHICH VARY DIURNALLY AND BY DAY OF WEEK
(HRDOW) *

SOURCE ID = L0000435 ; SOURCE TYPE = VOLUME :

HOURLY SCALAR HOURLY SCALAR HOURLY SCALAR HOURLY SCALAR HOURLY SCALAR
SCALAR HOUR SCALAR HOUR SCALAR

DAY OF WEEK = WEEKDAY

1 .0000E+00 2 .0000E+00 3 .0000E+00 4 .0000E+00 5 .0000E+00 6
.0000E+00 7 .0000E+00 8 .0000E+00
9 .1000E+01 10 .1000E+01 11 .1000E+01 12 .1000E+01 13 .1000E+01 14
.1000E+01 15 .1000E+01 16 .1000E+01
17 .0000E+00 18 .0000E+00 19 .0000E+00 20 .0000E+00 21 .0000E+00 22
.0000E+00 23 .0000E+00 24 .0000E+00

DAY OF WEEK = SATURDAY

1 .0000E+00 2 .0000E+00 3 .0000E+00 4 .0000E+00 5 .0000E+00 6
.0000E+00 7 .0000E+00 8 .0000E+00
9 .0000E+00 10 .0000E+00 11 .0000E+00 12 .0000E+00 13 .0000E+00 14
.0000E+00 15 .0000E+00 16 .0000E+00
17 .0000E+00 18 .0000E+00 19 .0000E+00 20 .0000E+00 21 .0000E+00 22
.0000E+00 23 .0000E+00 24 .0000E+00

DAY OF WEEK = SUNDAY

1 .0000E+00 2 .0000E+00 3 .0000E+00 4 .0000E+00 5 .0000E+00 6
.0000E+00 7 .0000E+00 8 .0000E+00
9 .0000E+00 10 .0000E+00 11 .0000E+00 12 .0000E+00 13 .0000E+00 14
.0000E+00 15 .0000E+00 16 .0000E+00
17 .0000E+00 18 .0000E+00 19 .0000E+00 20 .0000E+00 21 .0000E+00 22
.0000E+00 23 .0000E+00 24 .0000E+00

*** AERMOD - VERSION 22112 *** C:\Users\Michael Tirohn\Desktop\HRAs\14726 Beech
Logistics\14726 Con *** 11/16/22

*** AERMET - VERSION 16216 ***

*** 17:12:24

PAGE 463

*** MODELOPTs: RegDFAULT CONC ELEV URBAN ADJ_U*

* SOURCE EMISSION RATE SCALARS WHICH VARY DIURNALLY AND BY DAY OF WEEK
(HRDOW) *

SOURCE ID = L0000436 ; SOURCE TYPE = VOLUME :
HOURLY SCALAR HOURLY SCALAR HOURLY SCALAR HOURLY SCALAR HOURLY SCALAR
SCALAR HOUR SCALAR HOUR SCALAR

DAY OF WEEK = WEEKDAY

1 .0000E+00 2 .0000E+00 3 .0000E+00 4 .0000E+00 5 .0000E+00 6
.0000E+00 7 .0000E+00 8 .0000E+00
9 .1000E+01 10 .1000E+01 11 .1000E+01 12 .1000E+01 13 .1000E+01 14
.1000E+01 15 .1000E+01 16 .1000E+01
17 .0000E+00 18 .0000E+00 19 .0000E+00 20 .0000E+00 21 .0000E+00 22
.0000E+00 23 .0000E+00 24 .0000E+00

DAY OF WEEK = SATURDAY

1 .0000E+00 2 .0000E+00 3 .0000E+00 4 .0000E+00 5 .0000E+00 6
.0000E+00 7 .0000E+00 8 .0000E+00
9 .0000E+00 10 .0000E+00 11 .0000E+00 12 .0000E+00 13 .0000E+00 14
.0000E+00 15 .0000E+00 16 .0000E+00
17 .0000E+00 18 .0000E+00 19 .0000E+00 20 .0000E+00 21 .0000E+00 22
.0000E+00 23 .0000E+00 24 .0000E+00

DAY OF WEEK = SUNDAY

1 .0000E+00 2 .0000E+00 3 .0000E+00 4 .0000E+00 5 .0000E+00 6
.0000E+00 7 .0000E+00 8 .0000E+00
9 .0000E+00 10 .0000E+00 11 .0000E+00 12 .0000E+00 13 .0000E+00 14
.0000E+00 15 .0000E+00 16 .0000E+00
17 .0000E+00 18 .0000E+00 19 .0000E+00 20 .0000E+00 21 .0000E+00 22
.0000E+00 23 .0000E+00 24 .0000E+00

*** AERMOD - VERSION 22112 *** C:\Users\Michael Tirohn\Desktop\HRAs\14726 Beech
Logistics\14726 Con *** 11/16/22

*** AERMET - VERSION 16216 ***

*** 17:12:24

*** MODELOPTs: RegDFAULT CONC ELEV URBAN ADJ_U*

* SOURCE EMISSION RATE SCALARS WHICH VARY DIURNALLY AND BY DAY OF WEEK (HRDOW) *

SOURCE ID = L0000437 ; SOURCE TYPE = VOLUME :
HOURLY SCALAR HOURLY SCALAR HOURLY SCALAR HOURLY SCALAR HOURLY SCALAR
SCALAR HOURLY SCALAR HOURLY SCALAR HOURLY SCALAR

DAY OF WEEK = WEEKDAY

1 .0000E+00 2 .0000E+00 3 .0000E+00 4 .0000E+00 5 .0000E+00 6
.0000E+00 7 .0000E+00 8 .0000E+00
9 .1000E+01 10 .1000E+01 11 .1000E+01 12 .1000E+01 13 .1000E+01 14
.1000E+01 15 .1000E+01 16 .1000E+01
17 .0000E+00 18 .0000E+00 19 .0000E+00 20 .0000E+00 21 .0000E+00 22
.0000E+00 23 .0000E+00 24 .0000E+00

DAY OF WEEK = SATURDAY

1 .0000E+00 2 .0000E+00 3 .0000E+00 4 .0000E+00 5 .0000E+00 6
.0000E+00 7 .0000E+00 8 .0000E+00
9 .0000E+00 10 .0000E+00 11 .0000E+00 12 .0000E+00 13 .0000E+00 14
.0000E+00 15 .0000E+00 16 .0000E+00
17 .0000E+00 18 .0000E+00 19 .0000E+00 20 .0000E+00 21 .0000E+00 22
.0000E+00 23 .0000E+00 24 .0000E+00

DAY OF WEEK = SUNDAY

1 .0000E+00 2 .0000E+00 3 .0000E+00 4 .0000E+00 5 .0000E+00 6
.0000E+00 7 .0000E+00 8 .0000E+00
9 .0000E+00 10 .0000E+00 11 .0000E+00 12 .0000E+00 13 .0000E+00 14
.0000E+00 15 .0000E+00 16 .0000E+00
17 .0000E+00 18 .0000E+00 19 .0000E+00 20 .0000E+00 21 .0000E+00 22
.0000E+00 23 .0000E+00 24 .0000E+00

*** AERMOD - VERSION 22112 *** C:\Users\Michael Tirohn\Desktop\HRAs\14726 Beech
Logistics\14726 Con *** 11/16/22

*** AERMET - VERSION 16216 ***

17:12:24

*** MODELOPTs: RegDFAULT CONC ELEV URBAN ADJ_U*

* SOURCE EMISSION RATE SCALARS WHICH VARY DIURNALLY AND BY DAY OF WEEK (HRDOW) *

SOURCE ID = L0000438 ; SOURCE TYPE = VOLUME :
HOURLY SCALAR HOURLY SCALAR HOURLY SCALAR HOURLY SCALAR HOURLY SCALAR
SCALAR HOURLY SCALAR HOURLY SCALAR HOURLY SCALAR

DAY OF WEEK = WEEKDAY

1 .0000E+00 2 .0000E+00 3 .0000E+00 4 .0000E+00 5 .0000E+00 6
.0000E+00 7 .0000E+00 8 .0000E+00
9 .1000E+01 10 .1000E+01 11 .1000E+01 12 .1000E+01 13 .1000E+01 14
.1000E+01 15 .1000E+01 16 .1000E+01
17 .0000E+00 18 .0000E+00 19 .0000E+00 20 .0000E+00 21 .0000E+00 22
.0000E+00 23 .0000E+00 24 .0000E+00

DAY OF WEEK = SATURDAY

1 .0000E+00 2 .0000E+00 3 .0000E+00 4 .0000E+00 5 .0000E+00 6
.0000E+00 7 .0000E+00 8 .0000E+00
9 .0000E+00 10 .0000E+00 11 .0000E+00 12 .0000E+00 13 .0000E+00 14
.0000E+00 15 .0000E+00 16 .0000E+00
17 .0000E+00 18 .0000E+00 19 .0000E+00 20 .0000E+00 21 .0000E+00 22
.0000E+00 23 .0000E+00 24 .0000E+00

DAY OF WEEK = SUNDAY

1 .0000E+00 2 .0000E+00 3 .0000E+00 4 .0000E+00 5 .0000E+00 6
.0000E+00 7 .0000E+00 8 .0000E+00

9 .0000E+00 10 .0000E+00 11 .0000E+00 12 .0000E+00 13 .0000E+00 14
.0000E+00 15 .0000E+00 16 .0000E+00
17 .0000E+00 18 .0000E+00 19 .0000E+00 20 .0000E+00 21 .0000E+00 22
.0000E+00 23 .0000E+00 24 .0000E+00

*** AERMOD - VERSION 22112 *** C:\Users\Michael Tirohn\Desktop\HRAs\14726 Beech
Logistics\14726 Con *** 11/16/22
*** AERMET - VERSION 16216 ***
*** 17:12:24

PAGE 466

*** MODELOPTs: RegDFAULT CONC ELEV URBAN ADJ_U*

* SOURCE EMISSION RATE SCALARS WHICH VARY DIURNALLY AND BY DAY OF WEEK
(HRDOW) *

SOURCE ID = L0000439 ; SOURCE TYPE = VOLUME :
HOUR SCALAR HOUR SCALAR HOUR SCALAR HOUR SCALAR HOUR SCALAR HOUR
SCALAR HOUR SCALAR HOUR SCALAR

DAY OF WEEK = WEEKDAY

1 .0000E+00 2 .0000E+00 3 .0000E+00 4 .0000E+00 5 .0000E+00 6
.0000E+00 7 .0000E+00 8 .0000E+00
9 .1000E+01 10 .1000E+01 11 .1000E+01 12 .1000E+01 13 .1000E+01 14
.1000E+01 15 .1000E+01 16 .1000E+01
17 .0000E+00 18 .0000E+00 19 .0000E+00 20 .0000E+00 21 .0000E+00 22
.0000E+00 23 .0000E+00 24 .0000E+00

DAY OF WEEK = SATURDAY

1 .0000E+00 2 .0000E+00 3 .0000E+00 4 .0000E+00 5 .0000E+00 6
.0000E+00 7 .0000E+00 8 .0000E+00
9 .0000E+00 10 .0000E+00 11 .0000E+00 12 .0000E+00 13 .0000E+00 14
.0000E+00 15 .0000E+00 16 .0000E+00
17 .0000E+00 18 .0000E+00 19 .0000E+00 20 .0000E+00 21 .0000E+00 22
.0000E+00 23 .0000E+00 24 .0000E+00

DAY OF WEEK = SUNDAY

1 .0000E+00 2 .0000E+00 3 .0000E+00 4 .0000E+00 5 .0000E+00 6
.0000E+00 7 .0000E+00 8 .0000E+00
9 .0000E+00 10 .0000E+00 11 .0000E+00 12 .0000E+00 13 .0000E+00 14
.0000E+00 15 .0000E+00 16 .0000E+00
17 .0000E+00 18 .0000E+00 19 .0000E+00 20 .0000E+00 21 .0000E+00 22
.0000E+00 23 .0000E+00 24 .0000E+00

*** AERMOD - VERSION 22112 *** C:\Users\Michael Tirohn\Desktop\HRAs\14726 Beech
Logistics\14726 Con *** 11/16/22
*** AERMET - VERSION 16216 ***
*** 17:12:24

PAGE 467

*** MODELOPTs: RegDFAULT CONC ELEV URBAN ADJ_U*

* SOURCE EMISSION RATE SCALARS WHICH VARY DIURNALLY AND BY DAY OF WEEK
(HRDOW) *

SOURCE ID = L0000440 ; SOURCE TYPE = VOLUME :
HOUR SCALAR HOUR SCALAR HOUR SCALAR HOUR SCALAR HOUR SCALAR HOUR
SCALAR HOUR SCALAR HOUR SCALAR

DAY OF WEEK = WEEKDAY

1 .0000E+00 2 .0000E+00 3 .0000E+00 4 .0000E+00 5 .0000E+00 6
.0000E+00 7 .0000E+00 8 .0000E+00
9 .1000E+01 10 .1000E+01 11 .1000E+01 12 .1000E+01 13 .1000E+01 14
.1000E+01 15 .1000E+01 16 .1000E+01
17 .0000E+00 18 .0000E+00 19 .0000E+00 20 .0000E+00 21 .0000E+00 22
.0000E+00 23 .0000E+00 24 .0000E+00

DAY OF WEEK = SATURDAY

1 .0000E+00 2 .0000E+00 3 .0000E+00 4 .0000E+00 5 .0000E+00 6

.0000E+00 7 .0000E+00 8 .0000E+00
9 .0000E+00 10 .0000E+00 11 .0000E+00 12 .0000E+00 13 .0000E+00 14
.0000E+00 15 .0000E+00 16 .0000E+00
17 .0000E+00 18 .0000E+00 19 .0000E+00 20 .0000E+00 21 .0000E+00 22
.0000E+00 23 .0000E+00 24 .0000E+00

DAY OF WEEK = SUNDAY

1 .0000E+00 2 .0000E+00 3 .0000E+00 4 .0000E+00 5 .0000E+00 6
.0000E+00 7 .0000E+00 8 .0000E+00
9 .0000E+00 10 .0000E+00 11 .0000E+00 12 .0000E+00 13 .0000E+00 14
.0000E+00 15 .0000E+00 16 .0000E+00
17 .0000E+00 18 .0000E+00 19 .0000E+00 20 .0000E+00 21 .0000E+00 22
.0000E+00 23 .0000E+00 24 .0000E+00

*** AERMOD - VERSION 22112 *** C:\Users\Michael Tirohn\Desktop\HRAs\14726 Beech
Logistics\14726 Con *** 11/16/22

*** AERMET - VERSION 16216 ***

*** 17:12:24

PAGE 468

*** MODELOPTs: RegDFAULT CONC ELEV URBAN ADJ_U*

* SOURCE EMISSION RATE SCALARS WHICH VARY DIURNALLY AND BY DAY OF WEEK
(HRDOW) *

SOURCE ID = L0000441 ; SOURCE TYPE = VOLUME :
HOUR SCALAR HOUR SCALAR HOUR SCALAR HOUR SCALAR HOUR SCALAR HOUR
SCALAR HOUR SCALAR HOUR SCALAR

DAY OF WEEK = WEEKDAY

1 .0000E+00 2 .0000E+00 3 .0000E+00 4 .0000E+00 5 .0000E+00 6
.0000E+00 7 .0000E+00 8 .0000E+00
9 .1000E+01 10 .1000E+01 11 .1000E+01 12 .1000E+01 13 .1000E+01 14
.1000E+01 15 .1000E+01 16 .1000E+01
17 .0000E+00 18 .0000E+00 19 .0000E+00 20 .0000E+00 21 .0000E+00 22
.0000E+00 23 .0000E+00 24 .0000E+00

DAY OF WEEK = SATURDAY

1 .0000E+00 2 .0000E+00 3 .0000E+00 4 .0000E+00 5 .0000E+00 6
.0000E+00 7 .0000E+00 8 .0000E+00
9 .0000E+00 10 .0000E+00 11 .0000E+00 12 .0000E+00 13 .0000E+00 14
.0000E+00 15 .0000E+00 16 .0000E+00
17 .0000E+00 18 .0000E+00 19 .0000E+00 20 .0000E+00 21 .0000E+00 22
.0000E+00 23 .0000E+00 24 .0000E+00

DAY OF WEEK = SUNDAY

1 .0000E+00 2 .0000E+00 3 .0000E+00 4 .0000E+00 5 .0000E+00 6
.0000E+00 7 .0000E+00 8 .0000E+00
9 .0000E+00 10 .0000E+00 11 .0000E+00 12 .0000E+00 13 .0000E+00 14
.0000E+00 15 .0000E+00 16 .0000E+00
17 .0000E+00 18 .0000E+00 19 .0000E+00 20 .0000E+00 21 .0000E+00 22
.0000E+00 23 .0000E+00 24 .0000E+00

*** AERMOD - VERSION 22112 *** C:\Users\Michael Tirohn\Desktop\HRAs\14726 Beech
Logistics\14726 Con *** 11/16/22

*** AERMET - VERSION 16216 ***

*** 17:12:24

PAGE 469

*** MODELOPTs: RegDFAULT CONC ELEV URBAN ADJ_U*

* SOURCE EMISSION RATE SCALARS WHICH VARY DIURNALLY AND BY DAY OF WEEK
(HRDOW) *

SOURCE ID = L0000442 ; SOURCE TYPE = VOLUME :
HOUR SCALAR HOUR SCALAR HOUR SCALAR HOUR SCALAR HOUR SCALAR HOUR
SCALAR HOUR SCALAR HOUR SCALAR

DAY OF WEEK = WEEKDAY

1 .0000E+00 2 .0000E+00 3 .0000E+00 4 .0000E+00 5 .0000E+00 6
.0000E+00 7 .0000E+00 8 .0000E+00
9 .1000E+01 10 .1000E+01 11 .1000E+01 12 .1000E+01 13 .1000E+01 14
.1000E+01 15 .1000E+01 16 .1000E+01
17 .0000E+00 18 .0000E+00 19 .0000E+00 20 .0000E+00 21 .0000E+00 22
.0000E+00 23 .0000E+00 24 .0000E+00

DAY OF WEEK = SATURDAY

1 .0000E+00 2 .0000E+00 3 .0000E+00 4 .0000E+00 5 .0000E+00 6
.0000E+00 7 .0000E+00 8 .0000E+00
9 .0000E+00 10 .0000E+00 11 .0000E+00 12 .0000E+00 13 .0000E+00 14
.0000E+00 15 .0000E+00 16 .0000E+00
17 .0000E+00 18 .0000E+00 19 .0000E+00 20 .0000E+00 21 .0000E+00 22
.0000E+00 23 .0000E+00 24 .0000E+00

DAY OF WEEK = SUNDAY

1 .0000E+00 2 .0000E+00 3 .0000E+00 4 .0000E+00 5 .0000E+00 6
.0000E+00 7 .0000E+00 8 .0000E+00
9 .0000E+00 10 .0000E+00 11 .0000E+00 12 .0000E+00 13 .0000E+00 14
.0000E+00 15 .0000E+00 16 .0000E+00
17 .0000E+00 18 .0000E+00 19 .0000E+00 20 .0000E+00 21 .0000E+00 22
.0000E+00 23 .0000E+00 24 .0000E+00

*** AERMOD - VERSION 22112 *** C:\Users\Michael Tirohn\Desktop\HRAs\14726 Beech
Logistics\14726 Con *** 11/16/22

*** AERMET - VERSION 16216 ***

17:12:24

PAGE 470

*** MODELOPTs: RegDEFAULT CONC ELEV URBAN ADJ_U*

* SOURCE EMISSION RATE SCALARS WHICH VARY DIURNALLY AND BY DAY OF WEEK
(HRDOW) *

SOURCE ID = L0000443 ; SOURCE TYPE = VOLUME :
HOUR SCALAR HOUR SCALAR HOUR SCALAR HOUR SCALAR HOUR SCALAR HOUR
SCALAR HOUR SCALAR HOUR SCALAR

DAY OF WEEK = WEEKDAY

1 .0000E+00 2 .0000E+00 3 .0000E+00 4 .0000E+00 5 .0000E+00 6
.0000E+00 7 .0000E+00 8 .0000E+00
9 .1000E+01 10 .1000E+01 11 .1000E+01 12 .1000E+01 13 .1000E+01 14
.1000E+01 15 .1000E+01 16 .1000E+01
17 .0000E+00 18 .0000E+00 19 .0000E+00 20 .0000E+00 21 .0000E+00 22
.0000E+00 23 .0000E+00 24 .0000E+00

DAY OF WEEK = SATURDAY

1 .0000E+00 2 .0000E+00 3 .0000E+00 4 .0000E+00 5 .0000E+00 6
.0000E+00 7 .0000E+00 8 .0000E+00
9 .0000E+00 10 .0000E+00 11 .0000E+00 12 .0000E+00 13 .0000E+00 14
.0000E+00 15 .0000E+00 16 .0000E+00
17 .0000E+00 18 .0000E+00 19 .0000E+00 20 .0000E+00 21 .0000E+00 22
.0000E+00 23 .0000E+00 24 .0000E+00

DAY OF WEEK = SUNDAY

1 .0000E+00 2 .0000E+00 3 .0000E+00 4 .0000E+00 5 .0000E+00 6
.0000E+00 7 .0000E+00 8 .0000E+00
9 .0000E+00 10 .0000E+00 11 .0000E+00 12 .0000E+00 13 .0000E+00 14
.0000E+00 15 .0000E+00 16 .0000E+00
17 .0000E+00 18 .0000E+00 19 .0000E+00 20 .0000E+00 21 .0000E+00 22
.0000E+00 23 .0000E+00 24 .0000E+00

*** AERMOD - VERSION 22112 *** C:\Users\Michael Tirohn\Desktop\HRAs\14726 Beech
Logistics\14726 Con *** 11/16/22

*** AERMET - VERSION 16216 ***

17:12:24

PAGE 471

*** MODELOPTs: RegDEFAULT CONC ELEV URBAN ADJ_U*

* SOURCE EMISSION RATE SCALARS WHICH VARY DIURNALLY AND BY DAY OF WEEK

(HRDOW) *

SOURCE ID = L0000444 ; SOURCE TYPE = VOLUME :
HOUR SCALAR HOUR SCALAR HOUR SCALAR HOUR SCALAR HOUR SCALAR HOUR
SCALAR HOUR SCALAR HOUR SCALAR

DAY OF WEEK = WEEKDAY

1 .0000E+00 2 .0000E+00 3 .0000E+00 4 .0000E+00 5 .0000E+00 6
.0000E+00 7 .0000E+00 8 .0000E+00
9 .1000E+01 10 .1000E+01 11 .1000E+01 12 .1000E+01 13 .1000E+01 14
.1000E+01 15 .1000E+01 16 .1000E+01
17 .0000E+00 18 .0000E+00 19 .0000E+00 20 .0000E+00 21 .0000E+00 22
.0000E+00 23 .0000E+00 24 .0000E+00

DAY OF WEEK = SATURDAY

1 .0000E+00 2 .0000E+00 3 .0000E+00 4 .0000E+00 5 .0000E+00 6
.0000E+00 7 .0000E+00 8 .0000E+00
9 .0000E+00 10 .0000E+00 11 .0000E+00 12 .0000E+00 13 .0000E+00 14
.0000E+00 15 .0000E+00 16 .0000E+00
17 .0000E+00 18 .0000E+00 19 .0000E+00 20 .0000E+00 21 .0000E+00 22
.0000E+00 23 .0000E+00 24 .0000E+00

DAY OF WEEK = SUNDAY

1 .0000E+00 2 .0000E+00 3 .0000E+00 4 .0000E+00 5 .0000E+00 6
.0000E+00 7 .0000E+00 8 .0000E+00
9 .0000E+00 10 .0000E+00 11 .0000E+00 12 .0000E+00 13 .0000E+00 14
.0000E+00 15 .0000E+00 16 .0000E+00
17 .0000E+00 18 .0000E+00 19 .0000E+00 20 .0000E+00 21 .0000E+00 22
.0000E+00 23 .0000E+00 24 .0000E+00

*** AERMOD - VERSION 22112 *** C:\Users\Michael Tirohn\Desktop\HRAs\14726 Beech
Logistics\14726 Con *** 11/16/22
*** AERMET - VERSION 16216 ***
*** 17:12:24

PAGE 472

*** MODELOPTs: RegDFAULT CONC ELEV URBAN ADJ_U*

* SOURCE EMISSION RATE SCALARS WHICH VARY DIURNALLY AND BY DAY OF WEEK
(HRDOW) *

SOURCE ID = L0000445 ; SOURCE TYPE = VOLUME :
HOUR SCALAR HOUR SCALAR HOUR SCALAR HOUR SCALAR HOUR SCALAR HOUR
SCALAR HOUR SCALAR HOUR SCALAR

DAY OF WEEK = WEEKDAY

1 .0000E+00 2 .0000E+00 3 .0000E+00 4 .0000E+00 5 .0000E+00 6
.0000E+00 7 .0000E+00 8 .0000E+00
9 .1000E+01 10 .1000E+01 11 .1000E+01 12 .1000E+01 13 .1000E+01 14
.1000E+01 15 .1000E+01 16 .1000E+01
17 .0000E+00 18 .0000E+00 19 .0000E+00 20 .0000E+00 21 .0000E+00 22
.0000E+00 23 .0000E+00 24 .0000E+00

DAY OF WEEK = SATURDAY

1 .0000E+00 2 .0000E+00 3 .0000E+00 4 .0000E+00 5 .0000E+00 6
.0000E+00 7 .0000E+00 8 .0000E+00
9 .0000E+00 10 .0000E+00 11 .0000E+00 12 .0000E+00 13 .0000E+00 14
.0000E+00 15 .0000E+00 16 .0000E+00
17 .0000E+00 18 .0000E+00 19 .0000E+00 20 .0000E+00 21 .0000E+00 22
.0000E+00 23 .0000E+00 24 .0000E+00

DAY OF WEEK = SUNDAY

1 .0000E+00 2 .0000E+00 3 .0000E+00 4 .0000E+00 5 .0000E+00 6
.0000E+00 7 .0000E+00 8 .0000E+00
9 .0000E+00 10 .0000E+00 11 .0000E+00 12 .0000E+00 13 .0000E+00 14
.0000E+00 15 .0000E+00 16 .0000E+00
17 .0000E+00 18 .0000E+00 19 .0000E+00 20 .0000E+00 21 .0000E+00 22
.0000E+00 23 .0000E+00 24 .0000E+00

*** AERMOD - VERSION 22112 *** C:\Users\Michael Tirohn\Desktop\HRAs\14726 Beech

*** MODELOPTs: RegDEFAULT CONC ELEV URBAN ADJ_U*

* SOURCE EMISSION RATE SCALARS WHICH VARY DIURNALLY AND BY DAY OF WEEK (HRDOW) *

SOURCE ID = L0000446 ; SOURCE TYPE = VOLUME :

Hourly scalar values for weekdays (hours 1-24).

DAY OF WEEK = WEEKDAY

Hourly scalar values for weekdays (hours 1-24).

DAY OF WEEK = SATURDAY

Hourly scalar values for Saturdays (hours 1-24).

DAY OF WEEK = SUNDAY

Hourly scalar values for Sundays (hours 1-24).

*** AERMOD - VERSION 22112 *** C:\Users\Michael Tirohn\Desktop\HRAs\14726 Beech

*** MODELOPTs: RegDEFAULT CONC ELEV URBAN ADJ_U*

* SOURCE EMISSION RATE SCALARS WHICH VARY DIURNALLY AND BY DAY OF WEEK (HRDOW) *

SOURCE ID = L0000447 ; SOURCE TYPE = VOLUME :

Hourly scalar values for weekdays (hours 1-24).

DAY OF WEEK = WEEKDAY

Hourly scalar values for weekdays (hours 1-24).

DAY OF WEEK = SATURDAY

Hourly scalar values for Saturdays (hours 1-24).

DAY OF WEEK = SUNDAY

1 .0000E+00 2 .0000E+00 3 .0000E+00 4 .0000E+00 5 .0000E+00 6
.0000E+00 7 .0000E+00 8 .0000E+00
9 .0000E+00 10 .0000E+00 11 .0000E+00 12 .0000E+00 13 .0000E+00 14
.0000E+00 15 .0000E+00 16 .0000E+00
17 .0000E+00 18 .0000E+00 19 .0000E+00 20 .0000E+00 21 .0000E+00 22
.0000E+00 23 .0000E+00 24 .0000E+00

*** AERMOD - VERSION 22112 *** C:\Users\Michael Tirohn\Desktop\HRAs\14726 Beech
Logistics\14726 Con *** 11/16/22

*** AERMET - VERSION 16216 ***

*** 17:12:24

PAGE 475

*** MODELOPTs: RegDFAULT CONC ELEV URBAN ADJ_U*

* SOURCE EMISSION RATE SCALARS WHICH VARY DIURNALLY AND BY DAY OF WEEK
(HRDOW) *

SOURCE ID = L0000448 ; SOURCE TYPE = VOLUME :
HOUR SCALAR HOUR SCALAR HOUR SCALAR HOUR SCALAR HOUR SCALAR HOUR
SCALAR HOUR SCALAR HOUR SCALAR

DAY OF WEEK = WEEKDAY

1 .0000E+00 2 .0000E+00 3 .0000E+00 4 .0000E+00 5 .0000E+00 6
.0000E+00 7 .0000E+00 8 .0000E+00
9 .1000E+01 10 .1000E+01 11 .1000E+01 12 .1000E+01 13 .1000E+01 14
.1000E+01 15 .1000E+01 16 .1000E+01
17 .0000E+00 18 .0000E+00 19 .0000E+00 20 .0000E+00 21 .0000E+00 22
.0000E+00 23 .0000E+00 24 .0000E+00

DAY OF WEEK = SATURDAY

1 .0000E+00 2 .0000E+00 3 .0000E+00 4 .0000E+00 5 .0000E+00 6
.0000E+00 7 .0000E+00 8 .0000E+00
9 .0000E+00 10 .0000E+00 11 .0000E+00 12 .0000E+00 13 .0000E+00 14
.0000E+00 15 .0000E+00 16 .0000E+00
17 .0000E+00 18 .0000E+00 19 .0000E+00 20 .0000E+00 21 .0000E+00 22
.0000E+00 23 .0000E+00 24 .0000E+00

DAY OF WEEK = SUNDAY

1 .0000E+00 2 .0000E+00 3 .0000E+00 4 .0000E+00 5 .0000E+00 6
.0000E+00 7 .0000E+00 8 .0000E+00
9 .0000E+00 10 .0000E+00 11 .0000E+00 12 .0000E+00 13 .0000E+00 14
.0000E+00 15 .0000E+00 16 .0000E+00
17 .0000E+00 18 .0000E+00 19 .0000E+00 20 .0000E+00 21 .0000E+00 22
.0000E+00 23 .0000E+00 24 .0000E+00

*** AERMOD - VERSION 22112 *** C:\Users\Michael Tirohn\Desktop\HRAs\14726 Beech
Logistics\14726 Con *** 11/16/22

*** AERMET - VERSION 16216 ***

*** 17:12:24

PAGE 476

*** MODELOPTs: RegDFAULT CONC ELEV URBAN ADJ_U*

* SOURCE EMISSION RATE SCALARS WHICH VARY DIURNALLY AND BY DAY OF WEEK
(HRDOW) *

SOURCE ID = L0000449 ; SOURCE TYPE = VOLUME :
HOUR SCALAR HOUR SCALAR HOUR SCALAR HOUR SCALAR HOUR SCALAR HOUR
SCALAR HOUR SCALAR HOUR SCALAR

DAY OF WEEK = WEEKDAY

1 .0000E+00 2 .0000E+00 3 .0000E+00 4 .0000E+00 5 .0000E+00 6
.0000E+00 7 .0000E+00 8 .0000E+00
9 .1000E+01 10 .1000E+01 11 .1000E+01 12 .1000E+01 13 .1000E+01 14
.1000E+01 15 .1000E+01 16 .1000E+01
17 .0000E+00 18 .0000E+00 19 .0000E+00 20 .0000E+00 21 .0000E+00 22
.0000E+00

.0000E+00 23 .0000E+00 24 .0000E+00

DAY OF WEEK = SATURDAY

1 .0000E+00 2 .0000E+00 3 .0000E+00 4 .0000E+00 5 .0000E+00 6
.0000E+00 7 .0000E+00 8 .0000E+00
9 .0000E+00 10 .0000E+00 11 .0000E+00 12 .0000E+00 13 .0000E+00 14
.0000E+00 15 .0000E+00 16 .0000E+00
17 .0000E+00 18 .0000E+00 19 .0000E+00 20 .0000E+00 21 .0000E+00 22
.0000E+00 23 .0000E+00 24 .0000E+00

DAY OF WEEK = SUNDAY

1 .0000E+00 2 .0000E+00 3 .0000E+00 4 .0000E+00 5 .0000E+00 6
.0000E+00 7 .0000E+00 8 .0000E+00
9 .0000E+00 10 .0000E+00 11 .0000E+00 12 .0000E+00 13 .0000E+00 14
.0000E+00 15 .0000E+00 16 .0000E+00
17 .0000E+00 18 .0000E+00 19 .0000E+00 20 .0000E+00 21 .0000E+00 22
.0000E+00 23 .0000E+00 24 .0000E+00

*** AERMOD - VERSION 22112 *** C:\Users\Michael Tirohn\Desktop\HRAs\14726 Beech
Logistics\14726 Con *** 11/16/22
*** AERMET - VERSION 16216 ***
*** 17:12:24

PAGE 477

*** MODELOPTs: RegDFAULT CONC ELEV URBAN ADJ_U*

* SOURCE EMISSION RATE SCALARS WHICH VARY DIURNALLY AND BY DAY OF WEEK
(HRDOW) *

SOURCE ID = L0000450 ; SOURCE TYPE = VOLUME :
HOUR SCALAR HOUR SCALAR HOUR SCALAR HOUR SCALAR HOUR SCALAR HOUR
SCALAR HOUR SCALAR HOUR SCALAR

DAY OF WEEK = WEEKDAY

1 .0000E+00 2 .0000E+00 3 .0000E+00 4 .0000E+00 5 .0000E+00 6
.0000E+00 7 .0000E+00 8 .0000E+00
9 .1000E+01 10 .1000E+01 11 .1000E+01 12 .1000E+01 13 .1000E+01 14
.1000E+01 15 .1000E+01 16 .1000E+01
17 .0000E+00 18 .0000E+00 19 .0000E+00 20 .0000E+00 21 .0000E+00 22
.0000E+00 23 .0000E+00 24 .0000E+00

DAY OF WEEK = SATURDAY

1 .0000E+00 2 .0000E+00 3 .0000E+00 4 .0000E+00 5 .0000E+00 6
.0000E+00 7 .0000E+00 8 .0000E+00
9 .0000E+00 10 .0000E+00 11 .0000E+00 12 .0000E+00 13 .0000E+00 14
.0000E+00 15 .0000E+00 16 .0000E+00
17 .0000E+00 18 .0000E+00 19 .0000E+00 20 .0000E+00 21 .0000E+00 22
.0000E+00 23 .0000E+00 24 .0000E+00

DAY OF WEEK = SUNDAY

1 .0000E+00 2 .0000E+00 3 .0000E+00 4 .0000E+00 5 .0000E+00 6
.0000E+00 7 .0000E+00 8 .0000E+00
9 .0000E+00 10 .0000E+00 11 .0000E+00 12 .0000E+00 13 .0000E+00 14
.0000E+00 15 .0000E+00 16 .0000E+00
17 .0000E+00 18 .0000E+00 19 .0000E+00 20 .0000E+00 21 .0000E+00 22
.0000E+00 23 .0000E+00 24 .0000E+00

*** AERMOD - VERSION 22112 *** C:\Users\Michael Tirohn\Desktop\HRAs\14726 Beech
Logistics\14726 Con *** 11/16/22
*** AERMET - VERSION 16216 ***
*** 17:12:24

PAGE 478

*** MODELOPTs: RegDFAULT CONC ELEV URBAN ADJ_U*

*** DISCRETE CARTESIAN RECEPTORS ***
(X-COORD, Y-COORD, ZELEV, ZHILL, ZFLAG)
(METERS)

(452110.2, 3774145.9, 366.3, 366.3, 0.0); (452073.2, 3774102.0,
365.4, 365.4, 0.0);

(452163.9, 3774047.7, 365.2, 365.2, 0.0); (452070.5, 3774048.1, 364.8, 364.8, 0.0); (454522.4, 3774104.9, 372.0, 372.0, 0.0); (454656.8, 3774122.1, 374.0, 374.0, 0.0); (454714.1, 3773976.7, 372.0, 372.0, 0.0); (454454.4, 3773968.7, 370.0, 370.0, 0.0); (456549.3, 3774043.1, 385.9, 385.9, 0.0); (456370.8, 3774031.3, 384.0, 384.0, 0.0); (456348.3, 3774034.5, 384.0, 384.0, 0.0); (456651.9, 3774041.0, 386.8, 386.8, 0.0); (456563.8, 3774430.2, 392.0, 392.0, 0.0); (456623.0, 3774384.9, 392.0, 392.0, 0.0); (456616.5, 3774426.9, 392.7, 392.7, 0.0); (456425.0, 3774496.3, 393.0, 393.0, 0.0); (456407.5, 3774507.3, 393.0, 393.0, 0.0); (456392.5, 3774515.0, 392.9, 392.9, 0.0); (456377.6, 3774525.6, 393.0, 393.0, 0.0); (456363.0, 3774534.0, 393.0, 393.0, 0.0); (456344.7, 3774545.3, 393.0, 393.0, 0.0); (456329.3, 3774554.4, 393.0, 393.0, 0.0); (456315.1, 3774562.5, 393.0, 393.0, 0.0); (456298.7, 3774571.6, 393.0, 393.0, 0.0); (456283.0, 3774581.1, 393.0, 393.0, 0.0); (456267.2, 3774591.7, 393.1, 393.1, 0.0); (456251.9, 3774601.2, 393.0, 393.0, 0.0); (456235.1, 3774609.2, 393.0, 393.0, 0.0); (456220.1, 3774619.8, 393.1, 393.1, 0.0); (456210.3, 3774625.6, 393.2, 393.2, 0.0); (456759.3, 3774310.4, 391.8, 391.8, 0.0); (456758.9, 3774371.4, 392.8, 392.8, 0.0); (456847.7, 3774246.1, 391.0, 391.0, 0.0); (456273.3, 3774291.7, 388.8, 388.8, 0.0); (456276.8, 3774532.0, 392.2, 392.2, 0.0); (456564.8, 3774446.9, 392.4, 392.4, 0.0); (456565.7, 3774462.2, 392.9, 392.9, 0.0); (456565.2, 3774478.8, 393.0, 393.0, 0.0); (456489.7, 3774535.1, 393.3, 393.3, 0.0); (456512.3, 3774531.6, 393.8, 393.8, 0.0); (456565.5, 3774493.3, 393.0, 393.0, 0.0); (456564.3, 3774508.4, 393.4, 393.4, 0.0); (456565.5, 3774523.6, 393.9, 393.9, 0.0); (456641.2, 3774375.7, 392.0, 392.0, 0.0); (456701.8, 3774365.8, 392.0, 392.0, 0.0); (456109.8, 3774632.6, 392.2, 392.2, 0.0); (456135.9, 3774714.1, 394.0, 394.0, 0.0); (456713.6, 3774036.1, 387.0, 387.0, 0.0); (456068.6, 3774098.6, 383.7, 383.7, 0.0); (455843.0, 3774002.1, 379.7, 379.7, 0.0); (455510.0, 3774019.1, 378.0, 378.0, 0.0); (455472.1, 3774043.8, 378.0, 378.0, 0.0); (455445.8, 3774103.5, 379.0, 379.0, 0.0); (455821.7, 3774101.1, 381.0, 381.0, 0.0); (456114.8, 3774714.2, 393.6, 393.6, 0.0); (456096.7, 3774715.0, 393.3, 393.3, 0.0); (456077.9, 3774715.0, 393.1, 393.1, 0.0); (456048.0, 3774722.3, 392.7, 392.7, 0.0); (456804.4, 3774014.9, 387.0, 387.0, 0.0); (456877.3, 3774225.2, 391.0, 391.0, 0.0); (457581.1, 3774727.3, 403.3, 403.3, 0.0); (457585.8, 3774764.7, 404.0, 404.0, 0.0); (457749.6, 3774552.7, 401.0, 401.0, 0.0); (457750.4, 3774574.2, 401.6, 401.6, 0.0); (456136.3, 3774928.4, 397.1, 397.1, 0.0); (456095.2, 3774940.9, 396.8, 396.8, 0.0); (456007.4, 3774943.8, 396.0, 396.0, 0.0); (456058.4, 3774942.1, 396.5, 396.5, 0.0);

```

( 456031.7, 3774732.2, 392.9, 392.9, 0.0); ( 456897.0, 3774213.2,
390.8, 390.8, 0.0);
( 456910.5, 3774205.1, 391.0, 391.0, 0.0); ( 456923.5, 3774197.9,
391.0, 391.0, 0.0);
( 456936.7, 3774189.6, 390.8, 390.8, 0.0); ( 456954.6, 3774190.8,
390.9, 390.9, 0.0);
( 456967.3, 3774181.5, 391.0, 391.0, 0.0); ( 456981.7, 3774173.5,
391.0, 391.0, 0.0);
( 456993.8, 3774166.5, 391.0, 391.0, 0.0); ( 457008.2, 3774157.6,
390.8, 390.8, 0.0);
( 457021.7, 3774149.8, 390.9, 390.9, 0.0); ( 457034.7, 3774141.8,
390.9, 390.9, 0.0);
( 457048.2, 3774134.6, 390.4, 390.4, 0.0); ( 457064.0, 3774125.1,
390.0, 390.0, 0.0);
( 457102.1, 3774101.7, 390.0, 390.0, 0.0); ( 457075.9, 3774116.7,
390.0, 390.0, 0.0);
( 457132.0, 3774136.3, 391.0, 391.0, 0.0); ( 457536.5, 3774200.8,
394.2, 394.2, 0.0);
( 457213.0, 3774204.9, 392.4, 392.4, 0.0); ( 456988.6, 3774011.6,
388.0, 388.0, 0.0);
( 457418.7, 3774042.4, 391.0, 391.0, 0.0); ( 457347.5, 3774038.6,
390.9, 390.9, 0.0);

```

```

*** AERMOD - VERSION 22112 *** *** C:\Users\Michael Tirohn\Desktop\HRAs\14726 Beech
Logistics\14726 Con *** 11/16/22

```

```

*** AERMET - VERSION 16216 ***
***

```

```

*** 17:12:24

```

PAGE 479

```

*** MODELOPTs: RegDEFAULT CONC ELEV URBAN ADJ_U*

```

```

*** DISCRETE CARTESIAN RECEPTORS ***
(X-COORD, Y-COORD, ZELEV, ZHILL, ZFLAG)
(METERS)

```

```

( 457562.6, 3774088.2, 393.0, 393.0, 0.0); ( 457634.0, 3774091.0,
393.1, 393.1, 0.0);
( 457638.3, 3774034.8, 392.6, 392.6, 0.0); ( 457665.4, 3774038.2,
392.7, 392.7, 0.0);
( 457909.7, 3774034.8, 393.8, 393.8, 0.0); ( 458117.5, 3774116.3,
396.1, 396.1, 0.0);
( 458134.5, 3774029.6, 394.4, 394.4, 0.0); ( 458196.7, 3774115.2,
396.3, 396.3, 0.0);
( 458115.4, 3774242.5, 398.0, 398.0, 0.0); ( 458181.7, 3774239.9,
398.2, 398.2, 0.0);
( 458197.0, 3774196.7, 398.0, 398.0, 0.0); ( 458181.1, 3774277.6,
398.8, 398.8, 0.0);
( 458144.2, 3774313.7, 399.0, 399.0, 0.0); ( 458182.8, 3774317.1,
399.0, 399.0, 0.0);
( 458141.9, 3774358.6, 400.0, 400.0, 0.0); ( 458178.0, 3774375.6,
400.0, 400.0, 0.0);
( 458193.2, 3774347.1, 400.0, 400.0, 0.0); ( 457914.9, 3774536.1,
402.7, 402.7, 0.0);
( 457880.6, 3774512.7, 402.0, 402.0, 0.0); ( 457925.3, 3774550.2,
403.0, 403.0, 0.0);
( 455684.5, 3774101.2, 380.1, 380.1, 0.0); ( 455722.8, 3774116.1,
381.0, 381.0, 0.0);
( 455379.7, 3774098.2, 378.7, 378.7, 0.0); ( 455289.6, 3774050.0,
378.0, 378.0, 0.0);
( 455320.1, 3774006.3, 377.0, 377.0, 0.0); ( 455123.5, 3774026.0,
375.6, 375.6, 0.0);
( 454959.8, 3774041.9, 374.9, 374.9, 0.0); ( 454533.0, 3773977.2,
370.7, 370.7, 0.0);
( 454837.4, 3774130.0, 375.0, 375.0, 0.0); ( 454937.7, 3773996.5,
374.0, 374.0, 0.0);
( 455129.9, 3773995.1, 375.2, 375.2, 0.0); ( 454073.7, 3774102.9,
370.0, 370.0, 0.0);

```

11	01	01	1	11	179.8	0.316	1.733	0.005	1017.	426.	-15.4	0.25	2.82	0.22	2.20
58.	9.1	282.0	5.5												
11	01	01	1	12	206.0	0.320	1.940	0.008	1244.	435.	-14.0	0.25	2.82	0.21	2.20
115.	9.1	283.1	5.5												
11	01	01	1	13	132.6	0.214	1.733	0.009	1377.	243.	-6.5	0.25	2.82	0.21	1.30
147.	9.1	284.2	5.5												
11	01	01	1	14	147.0	0.216	1.818	0.009	1431.	242.	-6.0	0.25	2.82	0.23	1.30
219.	9.1	284.9	5.5												
11	01	01	1	15	104.0	0.208	1.633	0.009	1468.	228.	-7.6	0.25	2.82	0.26	1.30
126.	9.1	285.4	5.5												
11	01	01	1	16	26.4	0.140	1.037	0.009	1477.	127.	-9.1	0.25	2.82	0.35	0.90
151.	9.1	284.9	5.5												
11	01	01	1	17	-9.0	0.137	-9.000	-9.000	-999.	121.	24.9	0.25	2.82	0.63	1.30
69.	9.1	283.1	5.5												
11	01	01	1	18	-33.4	0.342	-9.000	-9.000	-999.	481.	129.0	0.25	2.82	1.00	3.10
81.	9.1	281.4	5.5												
11	01	01	1	19	-33.6	0.342	-9.000	-9.000	-999.	481.	128.9	0.25	2.82	1.00	3.10
51.	9.1	279.9	5.5												
11	01	01	1	20	-23.6	0.239	-9.000	-9.000	-999.	287.	63.1	0.25	2.82	1.00	2.20
77.	9.1	278.8	5.5												
11	01	01	1	21	-18.5	0.194	-9.000	-9.000	-999.	205.	41.2	0.25	2.82	1.00	1.80
53.	9.1	277.5	5.5												
11	01	01	1	22	-23.7	0.239	-9.000	-9.000	-999.	281.	63.0	0.25	2.82	1.00	2.20
58.	9.1	277.5	5.5												
11	01	01	1	23	-18.5	0.194	-9.000	-9.000	-999.	205.	41.2	0.25	2.82	1.00	1.80
64.	9.1	277.5	5.5												
11	01	01	1	24	-4.5	0.094	-9.000	-9.000	-999.	74.	16.3	0.25	2.82	1.00	0.90
52.	9.1	277.0	5.5												

First hour of profile data

YR	MO	DY	HR	HEIGHT	F	WDIR	WSPD	AMB	TMP	sigmaA	sigmaW	sigmaV
11	01	01	01	5.5	0	-999.	-99.00	276.5	99.0	-99.00	-99.00	-99.00
11	01	01	01	9.1	1	69.	1.80	-999.0	99.0	-99.00	-99.00	-99.00

F indicates top of profile (=1) or below (=0)

*** AERMOD - VERSION 22112 *** C:\Users\Michael Tirohn\Desktop\HRAs\14726 Beech
 Logistics\14726 Con *** 11/16/22
 *** AERMET - VERSION 16216 ***
 *** 17:12:24

PAGE 482

*** MODELOPTs: RegDEFAULT CONC ELEV URBAN ADJ_U*

*** THE ANNUAL AVERAGE CONCENTRATION VALUES AVERAGED OVER 5 YEARS FOR
 SOURCE GROUP: ALL ***

		INCLUDING SOURCE(S):		VOL1	, VOL2	,
		VOL3		, VOL4	, VOL5	,
VOL6	, VOL7	, VOL8	, L0000001	, L0000002	,	
L0000003	, L0000004	, L0000005	, L0000009	, L0000010	,	
L0000006	, L0000007	, L0000008	, L0000011	, L0000012	,	
L0000011	, L0000012	, L0000013	, L0000014	, L0000015	,	
L0000014	, L0000015	, L0000016	, L0000017	, L0000018	,	
L0000019	, L0000020	, . . .	,			

*** DISCRETE CARTESIAN RECEPTOR POINTS ***

** CONC OF DPM IN MICROGRAMS/M**3 **

X-COORD (M)	Y-COORD (M)	CONC	X-COORD (M)	Y-COORD
452110.25	3774145.94	0.00008	452073.24	
3774101.98	0.00017			

452163.86	3774047.70	0.00029	452070.55
3774048.14	0.00030		
454522.37	3774104.95	0.00025	454656.79
3774122.12	0.00017		
454714.14	3773976.74	0.00006	454454.43
3773968.70	0.00005		
456549.27	3774043.11	0.00156	456370.82
3774031.30	0.00108		
456348.32	3774034.51	0.00111	456651.93
3774041.00	0.00066		
456563.85	3774430.23	0.01229	456623.02
3774384.93	0.00785		
456616.45	3774426.94	0.00770	456425.04
3774496.34	0.00922		
456407.51	3774507.30	0.00692	456392.53
3774514.97	0.00543		
456377.56	3774525.56	0.00402	456362.95
3774533.96	0.00317		
456344.68	3774545.29	0.00240	456329.34
3774554.42	0.00195		
456315.09	3774562.46	0.00163	456298.66
3774571.59	0.00135		
456282.95	3774581.09	0.00114	456267.24
3774591.68	0.00096		
456251.90	3774601.18	0.00083	456235.10
3774609.21	0.00072		
456220.12	3774619.80	0.00063	456210.26
3774625.65	0.00058		
456759.27	3774310.41	0.00185	456758.91
3774371.42	0.00235		
456847.67	3774246.13	0.00082	456273.35
3774291.73	0.00424		
456276.79	3774531.97	0.00168	456564.79
3774446.94	0.01046		
456565.69	3774462.20	0.00902	456565.24
3774478.80	0.00772		
456489.69	3774535.15	0.00490	456512.35
3774531.56	0.00505		
456565.52	3774493.30	0.00670	456564.32
3774508.43	0.00580		
456565.52	3774523.56	0.00497	456641.18
3774375.67	0.00639		
456701.85	3774365.76	0.00356	456109.84
3774632.59	0.00037		
456135.92	3774714.06	0.00029	456713.61
3774036.13	0.00048		
456068.60	3774098.61	0.00066	455842.98
3774002.13	0.00022		
455509.97	3774019.14	0.00015	455472.13
3774043.83	0.00023		
455445.76	3774103.46	0.00026	455821.71
3774101.07	0.00035		
456114.82	3774714.23	0.00027	456096.72
3774714.96	0.00026		
456077.89	3774714.96	0.00024	456048.05
3774722.30	0.00022		
456804.41	3774014.86	0.00031	456877.30
3774225.17	0.00065		
457581.14	3774727.26	0.00020	457585.85
3774764.69	0.00020		
457749.60	3774552.73	0.00014	457750.40
3774574.25	0.00014		
456136.33	3774928.40	0.00014	456095.17
3774940.86	0.00013		
456007.43	3774943.76	0.00011	456058.37
3774942.10	0.00012		

456031.70	3774732.22	0.00020	456896.97
3774213.22	0.00057		
456910.51	3774205.15	0.00052	456923.47
3774197.95	0.00048		
456936.72	3774189.59	0.00044	456954.58
3774190.75	0.00041		
456967.26	3774181.53	0.00038	456981.66
3774173.46	0.00035		
456993.76	3774166.55	0.00033	457008.16
3774157.62	0.00030		
457021.70	3774149.84	0.00028	457034.67
3774141.77	0.00026		

```

*** AERMOD - VERSION 22112 *** *** C:\Users\Michael Tirohn\Desktop\HRAs\14726 Beech
Logistics\14726 Con *** 11/16/22
*** AERMET - VERSION 16216 ***
***
***

```

17:12:24

PAGE 483

*** MODELOPTs: RegDFAULT CONC ELEV URBAN ADJ_U*

*** THE ANNUAL AVERAGE CONCENTRATION VALUES AVERAGED OVER 5 YEARS FOR
SOURCE GROUP: ALL ***

INCLUDING SOURCE(S): VOL1 , VOL2 ,
VOL3 , VOL4 , VOL5 ,
VOL6 , VOL7 , VOL8 , L0000001 , L0000002 ,
L0000003 , L0000004 , L0000005 ,
L0000006 , L0000007 , L0000008 , L0000009 , L0000010 ,
L0000011 , L0000012 , L0000013 ,
L0000014 , L0000015 , L0000016 , L0000017 , L0000018 ,
L0000019 , L0000020 , . . .

*** DISCRETE CARTESIAN RECEPTOR POINTS ***

** CONC OF DPM IN **
MICROGRAMS/M**3

X-COORD (M) Y-COORD (M) CONC X-COORD (M) Y-COORD (M)

457048.21	3774134.57	0.00025	457064.05	
3774125.06	0.00023			
457102.08	3774101.73	0.00020	457075.86	
3774116.71	0.00022			
457132.04	3774136.30	0.00020	457536.50	
3774200.83	0.00011			
457212.99	3774204.86	0.00021	456988.57	
3774011.56	0.00019			
457418.68	3774042.38	0.00009	457347.52	
3774038.64	0.00010			
457562.60	3774088.22	0.00008	457634.02	
3774090.97	0.00008			
457638.34	3774034.79	0.00007	457665.43	
3774038.24	0.00007			
457909.73	3774034.79	0.00005	458117.45	
3774116.32	0.00005			
458134.45	3774029.60	0.00004	458196.68	
3774115.17	0.00005			
458115.43	3774242.50	0.00006	458181.70	
3774239.91	0.00005			
458196.96	3774196.70	0.00005	458181.12	
3774277.65	0.00006			
458144.24	3774313.66	0.00006	458182.85	
3774317.12	0.00006			
458141.94	3774358.61	0.00006	458177.95	
3774375.61	0.00006			

458193.22	3774347.08	0.00006	457914.92
3774536.08	0.00010		
457880.63	3774512.74	0.00011	457925.29
3774550.19	0.00010		
455684.48	3774101.23	0.00030	455722.78
3774116.14	0.00025		
455379.74	3774098.17	0.00030	455289.58
3774050.04	0.00024		
455320.08	3774006.31	0.00011	455123.48
3774025.97	0.00012		
454959.76	3774041.91	0.00016	454532.99
3773977.16	0.00006		
454837.39	3774130.04	0.00015	454937.72
3773996.48	0.00008		
455129.92	3773995.13	0.00009	454073.68
3774102.92	0.00023		
454147.58	3774105.63	0.00021	454173.68
3774030.04	0.00012		
454341.47	3774024.96	0.00011	453857.76
3774024.28	0.00011		
453885.89	3774050.38	0.00024	453682.17
3774101.90	0.00021		
453867.25	3774102.58	0.00021	453343.88
3774100.55	0.00021		
453267.95	3774100.55	0.00021	453409.64
3774043.60	0.00019		
453217.44	3774043.26	0.00020	453127.28
3774116.82	0.00014		
452923.21	3774116.48	0.00014	453006.26
3773969.03	0.00005		
452890.33	3774041.23	0.00019	452810.68
3774097.50	0.00021		
452897.45	3774097.16	0.00022	452639.83
3774096.48	0.00021		
452643.22	3774043.26	0.00022	452497.80
3774032.75	0.00015		
452370.01	3774029.70	0.00014	452316.12
3774032.41	0.00016		
451917.15	3774045.63	0.00028	451875.45
3774103.60	0.00015		
456715.22	3774271.85	0.00202	456365.71
3774165.22	0.00316		
456173.19	3774088.07	0.00105	456346.85
3774097.62	0.00172		
458177.19	3773905.23	0.00004	458143.33
3773856.33	0.00004		
458176.88	3773857.54	0.00004	458142.58
3773800.51	0.00003		
458175.83	3773795.25	0.00003	458181.70
3773962.11	0.00004		
458121.06	3773947.21	0.00004	458193.59
3774025.60	0.00004		
456627.23	3774182.74	0.00230	456163.18
3774292.03	0.00117		

*** AERMOD - VERSION 22112 *** C:\Users\Michael Tirohn\Desktop\HRAs\14726 Beech
Logistics\14726 Con *** 11/16/22

*** AERMET - VERSION 16216 ***

*** 17:12:24

PAGE 484

*** MODELOPTs: RegDFAULT CONC ELEV URBAN ADJ_U*

*** THE ANNUAL AVERAGE CONCENTRATION VALUES AVERAGED OVER 5 YEARS FOR
SOURCE GROUP: ALL ***

INCLUDING SOURCE(S): VOL1 , VOL2 ,
VOL3 , VOL4 , VOL5 ,

```

VOL6      , VOL7      , VOL8      , L0000001  , L0000002  ,
L0000003  , L0000004  , L0000005  ,
L0000006  , L0000007  , L0000008  , L0000009  , L0000010  ,
L0000011  , L0000012  , L0000013  ,
L0000014  , L0000015  , L0000016  , L0000017  , L0000018  ,
L0000019  , L0000020  , . . . ,

```

*** DISCRETE CARTESIAN RECEPTOR POINTS ***

** CONC OF DPM IN MICROGRAMS/M**3 **

X-COORD (M)	Y-COORD (M)	CONC	X-COORD (M)	Y-COORD
456274.59	3774408.33	0.00413	456015.60	
3774468.44	0.00037			
456207.88	3774182.01	0.00139	456240.70	
3774268.82	0.00252			
454337.13	3774669.05	0.00003	454414.55	
3774704.62	0.00003			

*** AERMOD - VERSION 22112 *** ** C:\Users\Michael Tirohn\Desktop\HRAs\14726 Beech Logistics\14726 Con *** 11/16/22

*** AERMET - VERSION 16216 *** ** 17:12:24

*** MODELOPTs: RegDFault CONC ELEV URBAN ADJ_U*

*** THE SUMMARY OF MAXIMUM ANNUAL RESULTS AVERAGED OVER 5 YEARS ***

** CONC OF DPM IN MICROGRAMS/M**3 **

NETWORK

GROUP ID	NETWORK	AVERAGE CONC	RECEPTOR (XR, YR, ZELEV, ZHILL,
ZFLAG)	OF TYPE GRID-ID		
ALL	1ST HIGHEST VALUE IS	0.01229 AT (456563.85, 3774430.23, 392.00,
392.00,	0.00) DC		
	2ND HIGHEST VALUE IS	0.01046 AT (456564.79, 3774446.94, 392.35,
392.35,	0.00) DC		
	3RD HIGHEST VALUE IS	0.00922 AT (456425.04, 3774496.34, 393.00,
393.00,	0.00) DC		
	4TH HIGHEST VALUE IS	0.00902 AT (456565.69, 3774462.20, 392.86,
392.86,	0.00) DC		
	5TH HIGHEST VALUE IS	0.00785 AT (456623.02, 3774384.93, 392.00,
392.00,	0.00) DC		
	6TH HIGHEST VALUE IS	0.00772 AT (456565.24, 3774478.80, 393.00,
393.00,	0.00) DC		
	7TH HIGHEST VALUE IS	0.00770 AT (456616.45, 3774426.94, 392.69,
392.69,	0.00) DC		
	8TH HIGHEST VALUE IS	0.00692 AT (456407.51, 3774507.30, 393.00,
393.00,	0.00) DC		
	9TH HIGHEST VALUE IS	0.00670 AT (456565.52, 3774493.30, 393.00,
393.00,	0.00) DC		
	10TH HIGHEST VALUE IS	0.00639 AT (456641.18, 3774375.67, 391.98,
391.98,	0.00) DC		

*** RECEPTOR TYPES: GC = GRIDCART
GP = GRIDPOLR
DC = DISCCART
DP = DISCPOLR

*** AERMOD - VERSION 22112 *** C:\Users\Michael Tirohn\Desktop\HRAs\14726 Beech
Logistics\14726 Con *** 11/16/22

*** AERMET - VERSION 16216 ***

17:12:24

PAGE 486

*** MODELOPTs: RegDEFAULT CONC ELEV URBAN ADJ_U*

*** Message Summary : AERMOD Model Execution ***

----- Summary of Total Messages -----

A Total of 0 Fatal Error Message(s)
A Total of 7 Warning Message(s)
A Total of 838 Informational Message(s)

A Total of 43848 Hours Were Processed

A Total of 40 Calm Hours Identified

A Total of 798 Missing Hours Identified (1.82 Percent)

***** FATAL ERROR MESSAGES *****

*** NONE ***

***** WARNING MESSAGES *****

ME W186	6550	MEOPEN: THRESH_1MIN 1-min ASOS wind speed threshold used	0.50
ME W187	6550	MEOPEN: ADJ_U* Option for Stable Low Winds used in AERMET	
MX W438	8800	METQA: Convective Velocity Data Out-of-Range. KURDAT =	12010216
MX W438	11536	METQA: Convective Velocity Data Out-of-Range. KURDAT =	12042516
MX W420	16779	METQA: Wind Speed Out-of-Range. KURDAT =	12113003
MX W450	26305	CHKDAT: Record Out of Sequence in Meteorological File at:	15010101
MX W450	26305	CHKDAT: Record Out of Sequence in Meteorological File at:	1 year gap

*** AERMOD Finishes Successfully ***

**

**
** AERMOD Input Produced by:
** AERMOD View Ver. 11.0.0
** Lakes Environmental Software Inc.
** Date: 11/16/2022
** File: C:\Users\Michael Tirohn\Desktop\HRAs\14726 Beech Logistics\14726 Ops\14726 Ops.ADI
**

**
**

** AERMOD Control Pathway

**
**

CO STARTING
TITLEONE C:\Users\Michael Tirohn\Desktop\HRAs\14726 Beech Logistics\14726 Con
MODELOPT DFAULT CONC
AVERTIME ANNUAL
URBANOPT 2035210 San_Bernardino_County
POLLUTID DPM
RUNORNOT RUN
ERRORFIL "14726 Ops.err"

CO FINISHED
**

** AERMOD Source Pathway

**
**

SO STARTING
** Source Location **
** Source ID - Type - X Coord. - Y Coord. **
** -----

** Line Source Represented by Adjacent Volume Sources
** LINE VOLUME Source ID = SLINE1
** DESCRSRC Idle
** PREFIX
** Length of Side = 8.59
** Configuration = Adjacent
** Emission Rate = 0.00001064
** Vertical Dimension = 6.99
** SZINIT = 3.25
** Nodes = 2
** 456454.366, 3774307.907, 389.86, 3.49, 4.00
** 456455.957, 3774426.022, 391.81, 3.49, 4.00
** -----

LOCATION	VOLUME	X	Y	Z
L0002193	456454.424	3774312.202	389.86	
L0002194	456454.540	3774320.791	390.00	
L0002195	456454.655	3774329.380	390.00	
L0002196	456454.771	3774337.969	390.00	
L0002197	456454.887	3774346.559	390.01	
L0002198	456455.002	3774355.148	390.29	
L0002199	456455.118	3774363.737	390.58	
L0002200	456455.234	3774372.326	390.87	
L0002201	456455.350	3774380.915	391.00	
L0002202	456455.465	3774389.505	391.00	
L0002203	456455.581	3774398.094	391.00	
L0002204	456455.697	3774406.683	391.01	
L0002205	456455.812	3774415.272	391.30	
L0002206	456455.928	3774423.862	391.58	

** End of LINE VOLUME Source ID = SLINE1
** -----
** Line Source Represented by Adjacent Volume Sources

** LINE VOLUME Source ID = SLINE2
** DESCRSRC Onsite
** PREFIX
** Length of Side = 8.59
** Configuration = Adjacent
** Emission Rate = 2.64E-06
** Vertical Dimension = 6.99
** SZINIT = 3.25
** Nodes = 3
** 456476.822, 3774427.260, 391.84, 3.49, 4.00
** 456475.231, 3774278.909, 389.00, 3.49, 4.00
** 456522.441, 3774278.555, 389.85, 3.49, 4.00

LOCATION L0002212 VOLUME 456476.776 3774422.965 391.81
LOCATION L0002213 VOLUME 456476.684 3774414.376 391.69
LOCATION L0002214 VOLUME 456476.592 3774405.786 391.56
LOCATION L0002215 VOLUME 456476.499 3774397.197 391.39
LOCATION L0002216 VOLUME 456476.407 3774388.607 391.23
LOCATION L0002217 VOLUME 456476.315 3774380.017 391.07
LOCATION L0002218 VOLUME 456476.223 3774371.428 390.84
LOCATION L0002219 VOLUME 456476.131 3774362.838 390.55
LOCATION L0002220 VOLUME 456476.039 3774354.249 390.26
LOCATION L0002221 VOLUME 456475.947 3774345.659 390.00
LOCATION L0002222 VOLUME 456475.854 3774337.070 390.00
LOCATION L0002223 VOLUME 456475.762 3774328.480 390.00
LOCATION L0002224 VOLUME 456475.670 3774319.891 390.00
LOCATION L0002225 VOLUME 456475.578 3774311.301 389.83
LOCATION L0002226 VOLUME 456475.486 3774302.712 389.55
LOCATION L0002227 VOLUME 456475.394 3774294.122 389.26
LOCATION L0002228 VOLUME 456475.302 3774285.533 389.00
LOCATION L0002229 VOLUME 456477.196 3774278.894 389.00
LOCATION L0002230 VOLUME 456485.786 3774278.830 389.00
LOCATION L0002231 VOLUME 456494.376 3774278.765 389.12
LOCATION L0002232 VOLUME 456502.965 3774278.701 389.33
LOCATION L0002233 VOLUME 456511.555 3774278.637 389.54
LOCATION L0002234 VOLUME 456520.145 3774278.572 389.74

** End of LINE VOLUME Source ID = SLINE2

** -----
** Line Source Represented by Adjacent Volume Sources

** LINE VOLUME Source ID = SLINE3
** DESCRSRC Onsite Dwy 1
** PREFIX
** Length of Side = 8.59
** Configuration = Adjacent
** Emission Rate = 5.872E-07
** Vertical Dimension = 6.99
** SZINIT = 3.25
** Nodes = 2
** 456480.712, 3774391.012, 391.44, 3.49, 4.00
** 456524.209, 3774390.658, 391.57, 3.49, 4.00

LOCATION L0002207 VOLUME 456485.007 3774390.977 391.41
LOCATION L0002208 VOLUME 456493.597 3774390.907 391.49
LOCATION L0002209 VOLUME 456502.186 3774390.837 391.48
LOCATION L0002210 VOLUME 456510.776 3774390.768 391.48
LOCATION L0002211 VOLUME 456519.366 3774390.698 391.48

** End of LINE VOLUME Source ID = SLINE3

** -----
** Line Source Represented by Adjacent Volume Sources

** LINE VOLUME Source ID = SLINE4
** DESCRSRC Foothill 75%
** PREFIX
** Length of Side = 14.00
** Configuration = Adjacent
** Emission Rate = 0.00002445
** Vertical Dimension = 6.99

```

** SZINIT = 3.25
** Nodes = 12
** 456545.537, 3774061.501, 386.07, 3.49, 6.51
** 456270.697, 3774065.454, 384.59, 3.49, 6.51
** 456138.790, 3774067.118, 383.19, 3.49, 6.51
** 455822.340, 3774070.863, 380.91, 3.49, 6.51
** 455352.969, 3774075.441, 378.00, 3.49, 6.51
** 454870.283, 3774080.018, 374.97, 3.49, 6.51
** 454673.463, 3774078.145, 373.00, 3.49, 6.51
** 454089.387, 3774076.708, 370.00, 3.49, 6.51
** 453319.663, 3774069.255, 365.96, 3.49, 6.51
** 452548.338, 3774068.882, 363.76, 3.49, 6.51
** 451824.482, 3774064.300, 363.72, 3.49, 6.51
** 450781.457, 3774073.463, 365.54, 3.49, 6.51

```

```

-----
LOCATION L0002235      VOLUME 456538.537 3774061.602 386.00
LOCATION L0002236      VOLUME 456524.539 3774061.803 386.00
LOCATION L0002237      VOLUME 456510.540 3774062.004 385.86
LOCATION L0002238      VOLUME 456496.542 3774062.206 385.64
LOCATION L0002239      VOLUME 456482.543 3774062.407 385.54
LOCATION L0002240      VOLUME 456468.544 3774062.608 385.54
LOCATION L0002241      VOLUME 456454.546 3774062.810 385.46
LOCATION L0002242      VOLUME 456440.547 3774063.011 385.20
LOCATION L0002243      VOLUME 456426.549 3774063.212 385.00
LOCATION L0002244      VOLUME 456412.550 3774063.414 385.00
LOCATION L0002245      VOLUME 456398.552 3774063.615 384.99
LOCATION L0002246      VOLUME 456384.553 3774063.816 384.79
LOCATION L0002247      VOLUME 456370.555 3774064.018 384.60
LOCATION L0002248      VOLUME 456356.556 3774064.219 384.60
LOCATION L0002249      VOLUME 456342.557 3774064.420 384.60
LOCATION L0002250      VOLUME 456328.559 3774064.622 384.61
LOCATION L0002251      VOLUME 456314.560 3774064.823 384.62
LOCATION L0002252      VOLUME 456300.562 3774065.024 384.62
LOCATION L0002253      VOLUME 456286.563 3774065.226 384.63
LOCATION L0002254      VOLUME 456272.565 3774065.427 384.49
LOCATION L0002255      VOLUME 456258.566 3774065.607 384.19
LOCATION L0002256      VOLUME 456244.567 3774065.784 384.00
LOCATION L0002257      VOLUME 456230.568 3774065.960 384.00
LOCATION L0002258      VOLUME 456216.569 3774066.137 383.97
LOCATION L0002259      VOLUME 456202.570 3774066.314 383.81
LOCATION L0002260      VOLUME 456188.571 3774066.490 383.67
LOCATION L0002261      VOLUME 456174.573 3774066.667 383.68
LOCATION L0002262      VOLUME 456160.574 3774066.843 383.68
LOCATION L0002263      VOLUME 456146.575 3774067.020 383.39
LOCATION L0002264      VOLUME 456132.576 3774067.192 383.07
LOCATION L0002265      VOLUME 456118.577 3774067.358 383.00
LOCATION L0002266      VOLUME 456104.578 3774067.523 383.00
LOCATION L0002267      VOLUME 456090.579 3774067.689 383.00
LOCATION L0002268      VOLUME 456076.580 3774067.855 383.00
LOCATION L0002269      VOLUME 456062.581 3774068.020 382.94
LOCATION L0002270      VOLUME 456048.582 3774068.186 382.81
LOCATION L0002271      VOLUME 456034.583 3774068.352 382.73
LOCATION L0002272      VOLUME 456020.584 3774068.517 382.74
LOCATION L0002273      VOLUME 456006.585 3774068.683 382.67
LOCATION L0002274      VOLUME 455992.586 3774068.849 382.33
LOCATION L0002275      VOLUME 455978.587 3774069.014 382.00
LOCATION L0002276      VOLUME 455964.588 3774069.180 382.00
LOCATION L0002277      VOLUME 455950.589 3774069.346 382.00
LOCATION L0002278      VOLUME 455936.590 3774069.511 381.90
LOCATION L0002279      VOLUME 455922.591 3774069.677 381.80
LOCATION L0002280      VOLUME 455908.592 3774069.843 381.50
LOCATION L0002281      VOLUME 455894.593 3774070.008 381.13
LOCATION L0002282      VOLUME 455880.594 3774070.174 381.00
LOCATION L0002283      VOLUME 455866.594 3774070.340 381.00
LOCATION L0002284      VOLUME 455852.595 3774070.505 380.95
LOCATION L0002285      VOLUME 455838.596 3774070.671 380.87

```

LOCATION	L0002286	VOLUME	455824.597	3774070.837	380.82
LOCATION	L0002287	VOLUME	455810.598	3774070.978	380.82
LOCATION	L0002288	VOLUME	455796.599	3774071.114	380.83
LOCATION	L0002289	VOLUME	455782.599	3774071.251	380.83
LOCATION	L0002290	VOLUME	455768.600	3774071.387	380.81
LOCATION	L0002291	VOLUME	455754.601	3774071.524	380.42
LOCATION	L0002292	VOLUME	455740.601	3774071.660	380.03
LOCATION	L0002293	VOLUME	455726.602	3774071.797	380.00
LOCATION	L0002294	VOLUME	455712.603	3774071.933	380.00
LOCATION	L0002295	VOLUME	455698.603	3774072.070	380.00
LOCATION	L0002296	VOLUME	455684.604	3774072.206	380.00
LOCATION	L0002297	VOLUME	455670.605	3774072.343	379.96
LOCATION	L0002298	VOLUME	455656.605	3774072.480	379.90
LOCATION	L0002299	VOLUME	455642.606	3774072.616	379.88
LOCATION	L0002300	VOLUME	455628.607	3774072.753	379.88
LOCATION	L0002301	VOLUME	455614.607	3774072.889	379.74
LOCATION	L0002302	VOLUME	455600.608	3774073.026	379.33
LOCATION	L0002303	VOLUME	455586.609	3774073.162	379.00
LOCATION	L0002304	VOLUME	455572.609	3774073.299	379.00
LOCATION	L0002305	VOLUME	455558.610	3774073.435	379.00
LOCATION	L0002306	VOLUME	455544.611	3774073.572	379.00
LOCATION	L0002307	VOLUME	455530.611	3774073.708	379.00
LOCATION	L0002308	VOLUME	455516.612	3774073.845	378.96
LOCATION	L0002309	VOLUME	455502.613	3774073.981	378.93
LOCATION	L0002310	VOLUME	455488.613	3774074.118	378.93
LOCATION	L0002311	VOLUME	455474.614	3774074.254	378.93
LOCATION	L0002312	VOLUME	455460.615	3774074.391	378.93
LOCATION	L0002313	VOLUME	455446.615	3774074.527	378.94
LOCATION	L0002314	VOLUME	455432.616	3774074.664	378.73
LOCATION	L0002315	VOLUME	455418.617	3774074.800	378.29
LOCATION	L0002316	VOLUME	455404.617	3774074.937	378.00
LOCATION	L0002317	VOLUME	455390.618	3774075.073	378.00
LOCATION	L0002318	VOLUME	455376.619	3774075.210	378.00
LOCATION	L0002319	VOLUME	455362.619	3774075.346	378.00
LOCATION	L0002320	VOLUME	455348.620	3774075.482	378.00
LOCATION	L0002321	VOLUME	455334.621	3774075.615	378.00
LOCATION	L0002322	VOLUME	455320.621	3774075.747	378.00
LOCATION	L0002323	VOLUME	455306.622	3774075.880	378.00
LOCATION	L0002324	VOLUME	455292.623	3774076.013	378.00
LOCATION	L0002325	VOLUME	455278.623	3774076.146	377.64
LOCATION	L0002326	VOLUME	455264.624	3774076.278	377.17
LOCATION	L0002327	VOLUME	455250.625	3774076.411	377.00
LOCATION	L0002328	VOLUME	455236.625	3774076.544	377.01
LOCATION	L0002329	VOLUME	455222.626	3774076.677	377.01
LOCATION	L0002330	VOLUME	455208.626	3774076.809	377.00
LOCATION	L0002331	VOLUME	455194.627	3774076.942	377.00
LOCATION	L0002332	VOLUME	455180.628	3774077.075	377.00
LOCATION	L0002333	VOLUME	455166.628	3774077.208	376.91
LOCATION	L0002334	VOLUME	455152.629	3774077.340	376.45
LOCATION	L0002335	VOLUME	455138.630	3774077.473	376.04
LOCATION	L0002336	VOLUME	455124.630	3774077.606	376.04
LOCATION	L0002337	VOLUME	455110.631	3774077.739	376.05
LOCATION	L0002338	VOLUME	455096.631	3774077.871	376.05
LOCATION	L0002339	VOLUME	455082.632	3774078.004	376.06
LOCATION	L0002340	VOLUME	455068.633	3774078.137	376.04
LOCATION	L0002341	VOLUME	455054.633	3774078.270	376.01
LOCATION	L0002342	VOLUME	455040.634	3774078.402	376.00
LOCATION	L0002343	VOLUME	455026.635	3774078.535	376.00
LOCATION	L0002344	VOLUME	455012.635	3774078.668	376.00
LOCATION	L0002345	VOLUME	454998.636	3774078.801	376.00
LOCATION	L0002346	VOLUME	454984.636	3774078.933	375.85
LOCATION	L0002347	VOLUME	454970.637	3774079.066	375.43
LOCATION	L0002348	VOLUME	454956.638	3774079.199	375.09
LOCATION	L0002349	VOLUME	454942.638	3774079.332	375.10
LOCATION	L0002350	VOLUME	454928.639	3774079.464	375.10
LOCATION	L0002351	VOLUME	454914.640	3774079.597	375.05

LOCATION	L0002352	VOLUME	454900.640	3774079.730	375.00
LOCATION	L0002353	VOLUME	454886.641	3774079.863	375.00
LOCATION	L0002354	VOLUME	454872.642	3774079.995	375.00
LOCATION	L0002355	VOLUME	454858.642	3774079.907	374.68
LOCATION	L0002356	VOLUME	454844.643	3774079.774	374.26
LOCATION	L0002357	VOLUME	454830.643	3774079.641	374.11
LOCATION	L0002358	VOLUME	454816.644	3774079.507	374.11
LOCATION	L0002359	VOLUME	454802.645	3774079.374	374.10
LOCATION	L0002360	VOLUME	454788.645	3774079.241	374.10
LOCATION	L0002361	VOLUME	454774.646	3774079.108	374.08
LOCATION	L0002362	VOLUME	454760.647	3774078.975	374.03
LOCATION	L0002363	VOLUME	454746.647	3774078.841	374.00
LOCATION	L0002364	VOLUME	454732.648	3774078.708	374.00
LOCATION	L0002365	VOLUME	454718.648	3774078.575	373.97
LOCATION	L0002366	VOLUME	454704.649	3774078.442	373.54
LOCATION	L0002367	VOLUME	454690.650	3774078.309	373.10
LOCATION	L0002368	VOLUME	454676.650	3774078.176	373.06
LOCATION	L0002369	VOLUME	454662.651	3774078.119	373.06
LOCATION	L0002370	VOLUME	454648.651	3774078.084	373.04
LOCATION	L0002371	VOLUME	454634.651	3774078.050	373.01
LOCATION	L0002372	VOLUME	454620.651	3774078.015	373.00
LOCATION	L0002373	VOLUME	454606.651	3774077.981	373.00
LOCATION	L0002374	VOLUME	454592.651	3774077.946	372.77
LOCATION	L0002375	VOLUME	454578.651	3774077.912	372.30
LOCATION	L0002376	VOLUME	454564.651	3774077.878	372.00
LOCATION	L0002377	VOLUME	454550.651	3774077.843	372.00
LOCATION	L0002378	VOLUME	454536.651	3774077.809	372.00
LOCATION	L0002379	VOLUME	454522.651	3774077.774	372.00
LOCATION	L0002380	VOLUME	454508.651	3774077.740	372.00
LOCATION	L0002381	VOLUME	454494.651	3774077.705	372.00
LOCATION	L0002382	VOLUME	454480.651	3774077.671	372.00
LOCATION	L0002383	VOLUME	454466.651	3774077.636	371.59
LOCATION	L0002384	VOLUME	454452.651	3774077.602	371.14
LOCATION	L0002385	VOLUME	454438.651	3774077.567	371.04
LOCATION	L0002386	VOLUME	454424.651	3774077.533	371.04
LOCATION	L0002387	VOLUME	454410.651	3774077.499	371.03
LOCATION	L0002388	VOLUME	454396.651	3774077.464	371.01
LOCATION	L0002389	VOLUME	454382.651	3774077.430	371.00
LOCATION	L0002390	VOLUME	454368.651	3774077.395	371.00
LOCATION	L0002391	VOLUME	454354.651	3774077.361	370.84
LOCATION	L0002392	VOLUME	454340.652	3774077.326	370.39
LOCATION	L0002393	VOLUME	454326.652	3774077.292	370.03
LOCATION	L0002394	VOLUME	454312.652	3774077.257	370.03
LOCATION	L0002395	VOLUME	454298.652	3774077.223	370.03
LOCATION	L0002396	VOLUME	454284.652	3774077.189	370.03
LOCATION	L0002397	VOLUME	454270.652	3774077.154	370.03
LOCATION	L0002398	VOLUME	454256.652	3774077.120	370.01
LOCATION	L0002399	VOLUME	454242.652	3774077.085	370.00
LOCATION	L0002400	VOLUME	454228.652	3774077.051	370.00
LOCATION	L0002401	VOLUME	454214.652	3774077.016	370.00
LOCATION	L0002402	VOLUME	454200.652	3774076.982	370.00
LOCATION	L0002403	VOLUME	454186.652	3774076.947	370.00
LOCATION	L0002404	VOLUME	454172.652	3774076.913	370.00
LOCATION	L0002405	VOLUME	454158.652	3774076.879	370.00
LOCATION	L0002406	VOLUME	454144.652	3774076.844	370.00
LOCATION	L0002407	VOLUME	454130.652	3774076.810	370.00
LOCATION	L0002408	VOLUME	454116.652	3774076.775	370.00
LOCATION	L0002409	VOLUME	454102.652	3774076.741	370.00
LOCATION	L0002410	VOLUME	454088.652	3774076.701	370.00
LOCATION	L0002411	VOLUME	454074.653	3774076.565	370.00
LOCATION	L0002412	VOLUME	454060.654	3774076.430	370.00
LOCATION	L0002413	VOLUME	454046.654	3774076.294	369.57
LOCATION	L0002414	VOLUME	454032.655	3774076.159	369.10
LOCATION	L0002415	VOLUME	454018.656	3774076.023	369.00
LOCATION	L0002416	VOLUME	454004.656	3774075.888	369.00
LOCATION	L0002417	VOLUME	453990.657	3774075.752	369.00

LOCATION	L0002418	VOLUME	453976.658	3774075.617	369.00
LOCATION	L0002419	VOLUME	453962.658	3774075.481	369.00
LOCATION	L0002420	VOLUME	453948.659	3774075.345	369.00
LOCATION	L0002421	VOLUME	453934.660	3774075.210	369.00
LOCATION	L0002422	VOLUME	453920.660	3774075.074	369.00
LOCATION	L0002423	VOLUME	453906.661	3774074.939	369.00
LOCATION	L0002424	VOLUME	453892.662	3774074.803	368.97
LOCATION	L0002425	VOLUME	453878.662	3774074.668	368.94
LOCATION	L0002426	VOLUME	453864.663	3774074.532	368.94
LOCATION	L0002427	VOLUME	453850.663	3774074.397	368.93
LOCATION	L0002428	VOLUME	453836.664	3774074.261	368.93
LOCATION	L0002429	VOLUME	453822.665	3774074.125	368.93
LOCATION	L0002430	VOLUME	453808.665	3774073.990	368.92
LOCATION	L0002431	VOLUME	453794.666	3774073.854	368.15
LOCATION	L0002432	VOLUME	453780.667	3774073.719	368.06
LOCATION	L0002433	VOLUME	453766.667	3774073.583	367.93
LOCATION	L0002434	VOLUME	453752.668	3774073.448	367.86
LOCATION	L0002435	VOLUME	453738.669	3774073.312	367.84
LOCATION	L0002436	VOLUME	453724.669	3774073.177	367.78
LOCATION	L0002437	VOLUME	453710.670	3774073.041	367.63
LOCATION	L0002438	VOLUME	453696.671	3774072.905	367.49
LOCATION	L0002439	VOLUME	453682.671	3774072.770	367.37
LOCATION	L0002440	VOLUME	453668.672	3774072.634	367.24
LOCATION	L0002441	VOLUME	453654.673	3774072.499	367.09
LOCATION	L0002442	VOLUME	453640.673	3774072.363	366.95
LOCATION	L0002443	VOLUME	453626.674	3774072.228	366.81
LOCATION	L0002444	VOLUME	453612.675	3774072.092	366.66
LOCATION	L0002445	VOLUME	453598.675	3774071.957	366.61
LOCATION	L0002446	VOLUME	453584.676	3774071.821	366.59
LOCATION	L0002447	VOLUME	453570.677	3774071.685	366.50
LOCATION	L0002448	VOLUME	453556.677	3774071.550	366.38
LOCATION	L0002449	VOLUME	453542.678	3774071.414	366.31
LOCATION	L0002450	VOLUME	453528.679	3774071.279	366.28
LOCATION	L0002451	VOLUME	453514.679	3774071.143	366.22
LOCATION	L0002452	VOLUME	453500.680	3774071.008	366.10
LOCATION	L0002453	VOLUME	453486.681	3774070.872	366.00
LOCATION	L0002454	VOLUME	453472.681	3774070.737	365.98
LOCATION	L0002455	VOLUME	453458.682	3774070.601	365.95
LOCATION	L0002456	VOLUME	453444.683	3774070.465	365.95
LOCATION	L0002457	VOLUME	453430.683	3774070.330	365.94
LOCATION	L0002458	VOLUME	453416.684	3774070.194	365.94
LOCATION	L0002459	VOLUME	453402.684	3774070.059	365.94
LOCATION	L0002460	VOLUME	453388.685	3774069.923	365.93
LOCATION	L0002461	VOLUME	453374.686	3774069.788	365.93
LOCATION	L0002462	VOLUME	453360.686	3774069.652	365.93
LOCATION	L0002463	VOLUME	453346.687	3774069.517	365.93
LOCATION	L0002464	VOLUME	453332.688	3774069.381	365.92
LOCATION	L0002465	VOLUME	453318.688	3774069.254	365.92
LOCATION	L0002466	VOLUME	453304.688	3774069.248	365.88
LOCATION	L0002467	VOLUME	453290.688	3774069.241	365.77
LOCATION	L0002468	VOLUME	453276.688	3774069.234	365.66
LOCATION	L0002469	VOLUME	453262.688	3774069.227	365.52
LOCATION	L0002470	VOLUME	453248.688	3774069.220	365.38
LOCATION	L0002471	VOLUME	453234.688	3774069.214	365.35
LOCATION	L0002472	VOLUME	453220.688	3774069.207	365.31
LOCATION	L0002473	VOLUME	453206.688	3774069.200	365.31
LOCATION	L0002474	VOLUME	453192.688	3774069.193	365.31
LOCATION	L0002475	VOLUME	453178.688	3774069.187	365.23
LOCATION	L0002476	VOLUME	453164.688	3774069.180	365.12
LOCATION	L0002477	VOLUME	453150.688	3774069.173	365.06
LOCATION	L0002478	VOLUME	453136.688	3774069.166	365.02
LOCATION	L0002479	VOLUME	453122.688	3774069.160	365.00
LOCATION	L0002480	VOLUME	453108.688	3774069.153	365.00
LOCATION	L0002481	VOLUME	453094.688	3774069.146	364.97
LOCATION	L0002482	VOLUME	453080.688	3774069.139	364.86
LOCATION	L0002483	VOLUME	453066.688	3774069.132	364.77

LOCATION	L0002484	VOLUME	453052.688	3774069.126	364.77
LOCATION	L0002485	VOLUME	453038.688	3774069.119	364.77
LOCATION	L0002486	VOLUME	453024.688	3774069.112	364.77
LOCATION	L0002487	VOLUME	453010.688	3774069.105	364.77
LOCATION	L0002488	VOLUME	452996.688	3774069.099	364.74
LOCATION	L0002489	VOLUME	452982.688	3774069.092	364.71
LOCATION	L0002490	VOLUME	452968.688	3774069.085	364.70
LOCATION	L0002491	VOLUME	452954.688	3774069.078	364.70
LOCATION	L0002492	VOLUME	452940.688	3774069.071	364.70
LOCATION	L0002493	VOLUME	452926.688	3774069.065	364.70
LOCATION	L0002494	VOLUME	452912.688	3774069.058	364.64
LOCATION	L0002495	VOLUME	452898.688	3774069.051	364.54
LOCATION	L0002496	VOLUME	452884.688	3774069.044	364.47
LOCATION	L0002497	VOLUME	452870.688	3774069.038	364.47
LOCATION	L0002498	VOLUME	452856.688	3774069.031	364.46
LOCATION	L0002499	VOLUME	452842.688	3774069.024	364.42
LOCATION	L0002500	VOLUME	452828.688	3774069.017	364.39
LOCATION	L0002501	VOLUME	452814.688	3774069.010	364.39
LOCATION	L0002502	VOLUME	452800.688	3774069.004	364.39
LOCATION	L0002503	VOLUME	452786.688	3774068.997	364.39
LOCATION	L0002504	VOLUME	452772.688	3774068.990	364.39
LOCATION	L0002505	VOLUME	452758.688	3774068.983	364.39
LOCATION	L0002506	VOLUME	452744.688	3774068.977	364.39
LOCATION	L0002507	VOLUME	452730.688	3774068.970	364.39
LOCATION	L0002508	VOLUME	452716.688	3774068.963	364.39
LOCATION	L0002509	VOLUME	452702.688	3774068.956	364.39
LOCATION	L0002510	VOLUME	452688.688	3774068.950	364.39
LOCATION	L0002511	VOLUME	452674.688	3774068.943	364.35
LOCATION	L0002512	VOLUME	452660.688	3774068.936	364.25
LOCATION	L0002513	VOLUME	452646.688	3774068.929	364.16
LOCATION	L0002514	VOLUME	452632.688	3774068.922	364.16
LOCATION	L0002515	VOLUME	452618.688	3774068.916	364.16
LOCATION	L0002516	VOLUME	452604.688	3774068.909	364.12
LOCATION	L0002517	VOLUME	452590.688	3774068.902	364.09
LOCATION	L0002518	VOLUME	452576.688	3774068.895	363.99
LOCATION	L0002519	VOLUME	452562.688	3774068.889	363.88
LOCATION	L0002520	VOLUME	452548.688	3774068.882	363.75
LOCATION	L0002521	VOLUME	452534.689	3774068.795	363.60
LOCATION	L0002522	VOLUME	452520.689	3774068.707	363.46
LOCATION	L0002523	VOLUME	452506.689	3774068.618	363.32
LOCATION	L0002524	VOLUME	452492.690	3774068.529	363.17
LOCATION	L0002525	VOLUME	452478.690	3774068.441	363.03
LOCATION	L0002526	VOLUME	452464.690	3774068.352	362.89
LOCATION	L0002527	VOLUME	452450.690	3774068.264	362.74
LOCATION	L0002528	VOLUME	452436.691	3774068.175	362.63
LOCATION	L0002529	VOLUME	452422.691	3774068.086	362.63
LOCATION	L0002530	VOLUME	452408.691	3774067.998	362.63
LOCATION	L0002531	VOLUME	452394.692	3774067.909	362.73
LOCATION	L0002532	VOLUME	452380.692	3774067.821	362.83
LOCATION	L0002533	VOLUME	452366.692	3774067.732	362.75
LOCATION	L0002534	VOLUME	452352.692	3774067.643	362.65
LOCATION	L0002535	VOLUME	452338.693	3774067.555	362.70
LOCATION	L0002536	VOLUME	452324.693	3774067.466	362.80
LOCATION	L0002537	VOLUME	452310.693	3774067.378	362.83
LOCATION	L0002538	VOLUME	452296.693	3774067.289	362.83
LOCATION	L0002539	VOLUME	452282.694	3774067.200	362.90
LOCATION	L0002540	VOLUME	452268.694	3774067.112	363.04
LOCATION	L0002541	VOLUME	452254.694	3774067.023	363.25
LOCATION	L0002542	VOLUME	452240.695	3774066.934	363.57
LOCATION	L0002543	VOLUME	452226.695	3774066.846	363.84
LOCATION	L0002544	VOLUME	452212.695	3774066.757	363.89
LOCATION	L0002545	VOLUME	452198.695	3774066.669	363.96
LOCATION	L0002546	VOLUME	452184.696	3774066.580	364.43
LOCATION	L0002547	VOLUME	452170.696	3774066.491	364.91
LOCATION	L0002548	VOLUME	452156.696	3774066.403	365.03
LOCATION	L0002549	VOLUME	452142.697	3774066.314	365.13

LOCATION	L0002550	VOLUME	452128.697	3774066.226	365.19
LOCATION	L0002551	VOLUME	452114.697	3774066.137	365.24
LOCATION	L0002552	VOLUME	452100.697	3774066.048	365.19
LOCATION	L0002553	VOLUME	452086.698	3774065.960	365.10
LOCATION	L0002554	VOLUME	452072.698	3774065.871	364.97
LOCATION	L0002555	VOLUME	452058.698	3774065.783	364.83
LOCATION	L0002556	VOLUME	452044.699	3774065.694	364.72
LOCATION	L0002557	VOLUME	452030.699	3774065.605	364.67
LOCATION	L0002558	VOLUME	452016.699	3774065.517	364.60
LOCATION	L0002559	VOLUME	452002.699	3774065.428	364.45
LOCATION	L0002560	VOLUME	451988.700	3774065.340	364.31
LOCATION	L0002561	VOLUME	451974.700	3774065.251	364.22
LOCATION	L0002562	VOLUME	451960.700	3774065.162	364.13
LOCATION	L0002563	VOLUME	451946.701	3774065.074	363.99
LOCATION	L0002564	VOLUME	451932.701	3774064.985	363.85
LOCATION	L0002565	VOLUME	451918.701	3774064.897	363.66
LOCATION	L0002566	VOLUME	451904.701	3774064.808	363.46
LOCATION	L0002567	VOLUME	451890.702	3774064.719	363.30
LOCATION	L0002568	VOLUME	451876.702	3774064.631	363.16
LOCATION	L0002569	VOLUME	451862.702	3774064.542	363.12
LOCATION	L0002570	VOLUME	451848.702	3774064.454	363.21
LOCATION	L0002571	VOLUME	451834.703	3774064.365	363.33
LOCATION	L0002572	VOLUME	451820.703	3774064.333	363.53
LOCATION	L0002573	VOLUME	451806.704	3774064.456	363.75
LOCATION	L0002574	VOLUME	451792.704	3774064.579	364.03
LOCATION	L0002575	VOLUME	451778.705	3774064.702	364.31
LOCATION	L0002576	VOLUME	451764.705	3774064.825	364.46
LOCATION	L0002577	VOLUME	451750.706	3774064.948	364.60
LOCATION	L0002578	VOLUME	451736.706	3774065.071	364.75
LOCATION	L0002579	VOLUME	451722.707	3774065.194	364.89
LOCATION	L0002580	VOLUME	451708.707	3774065.317	365.01
LOCATION	L0002581	VOLUME	451694.708	3774065.440	365.11
LOCATION	L0002582	VOLUME	451680.709	3774065.563	365.30
LOCATION	L0002583	VOLUME	451666.709	3774065.686	365.53
LOCATION	L0002584	VOLUME	451652.710	3774065.809	365.79
LOCATION	L0002585	VOLUME	451638.710	3774065.932	366.08
LOCATION	L0002586	VOLUME	451624.711	3774066.055	366.31
LOCATION	L0002587	VOLUME	451610.711	3774066.178	366.46
LOCATION	L0002588	VOLUME	451596.712	3774066.301	366.59
LOCATION	L0002589	VOLUME	451582.712	3774066.424	366.69
LOCATION	L0002590	VOLUME	451568.713	3774066.547	366.78
LOCATION	L0002591	VOLUME	451554.713	3774066.670	366.83
LOCATION	L0002592	VOLUME	451540.714	3774066.793	366.88
LOCATION	L0002593	VOLUME	451526.714	3774066.916	366.88
LOCATION	L0002594	VOLUME	451512.715	3774067.039	366.88
LOCATION	L0002595	VOLUME	451498.716	3774067.162	366.89
LOCATION	L0002596	VOLUME	451484.716	3774067.285	366.89
LOCATION	L0002597	VOLUME	451470.717	3774067.408	366.89
LOCATION	L0002598	VOLUME	451456.717	3774067.531	366.89
LOCATION	L0002599	VOLUME	451442.718	3774067.654	366.87
LOCATION	L0002600	VOLUME	451428.718	3774067.777	366.83
LOCATION	L0002601	VOLUME	451414.719	3774067.900	366.82
LOCATION	L0002602	VOLUME	451400.719	3774068.023	366.86
LOCATION	L0002603	VOLUME	451386.720	3774068.146	366.90
LOCATION	L0002604	VOLUME	451372.720	3774068.269	366.90
LOCATION	L0002605	VOLUME	451358.721	3774068.392	366.90
LOCATION	L0002606	VOLUME	451344.721	3774068.515	366.90
LOCATION	L0002607	VOLUME	451330.722	3774068.638	366.90
LOCATION	L0002608	VOLUME	451316.723	3774068.761	366.90
LOCATION	L0002609	VOLUME	451302.723	3774068.884	366.90
LOCATION	L0002610	VOLUME	451288.724	3774069.007	366.90
LOCATION	L0002611	VOLUME	451274.724	3774069.130	366.91
LOCATION	L0002612	VOLUME	451260.725	3774069.253	366.91
LOCATION	L0002613	VOLUME	451246.725	3774069.376	366.91
LOCATION	L0002614	VOLUME	451232.726	3774069.499	366.91
LOCATION	L0002615	VOLUME	451218.726	3774069.622	366.91

LOCATION	VOLUME				
L0002616	451204.727	3774069.745	366.91		
L0002617	451190.727	3774069.868	366.91		
L0002618	451176.728	3774069.991	366.91		
L0002619	451162.728	3774070.114	366.92		
L0002620	451148.729	3774070.237	366.92		
L0002621	451134.730	3774070.360	366.92		
L0002622	451120.730	3774070.483	366.92		
L0002623	451106.731	3774070.606	366.90		
L0002624	451092.731	3774070.728	366.87		
L0002625	451078.732	3774070.851	366.78		
L0002626	451064.732	3774070.974	366.66		
L0002627	451050.733	3774071.097	366.53		
L0002628	451036.733	3774071.220	366.39		
L0002629	451022.734	3774071.343	366.31		
L0002630	451008.734	3774071.466	366.29		
L0002631	450994.735	3774071.589	366.27		
L0002632	450980.736	3774071.712	366.28		
L0002633	450966.736	3774071.835	366.28		
L0002634	450952.737	3774071.958	366.31		
L0002635	450938.737	3774072.081	366.33		
L0002636	450924.738	3774072.204	366.46		
L0002637	450910.738	3774072.327	366.58		
L0002638	450896.739	3774072.450	366.48		
L0002639	450882.739	3774072.573	366.36		
L0002640	450868.740	3774072.696	366.33		
L0002641	450854.740	3774072.819	366.33		
L0002642	450840.741	3774072.942	366.16		
L0002643	450826.741	3774073.065	365.87		
L0002644	450812.742	3774073.188	365.67		
L0002645	450798.743	3774073.311	365.54		
L0002646	450784.743	3774073.434	365.55		

** End of LINE VOLUME Source ID = SLINE4

** -----

** Line Source Represented by Adjacent Volume Sources

** LINE VOLUME Source ID = SLINE5

** DESCRSRC Foothill 5%

** PREFIX

** Length of Side = 14.00

** Configuration = Adjacent

** Emission Rate = 6.059E-08

** Vertical Dimension = 6.99

** SZINIT = 3.25

** Nodes = 2

** 450777.808, 3774073.097, 365.67, 3.49, 6.51

** 450563.507, 3774072.628, 366.30, 3.49, 6.51

** -----

LOCATION	VOLUME				
L0002647	450770.808	3774073.082	365.81		
L0002648	450756.808	3774073.051	366.03		
L0002649	450742.808	3774073.020	366.03		
L0002650	450728.808	3774072.990	366.04		
L0002651	450714.808	3774072.959	366.16		
L0002652	450700.808	3774072.928	366.29		
L0002653	450686.808	3774072.898	366.30		
L0002654	450672.808	3774072.867	366.30		
L0002655	450658.808	3774072.836	366.30		
L0002656	450644.808	3774072.806	366.30		
L0002657	450630.808	3774072.775	366.30		
L0002658	450616.809	3774072.745	366.30		
L0002659	450602.809	3774072.714	366.30		
L0002660	450588.809	3774072.683	366.29		
L0002661	450574.809	3774072.653	366.29		

** End of LINE VOLUME Source ID = SLINE5

** -----

** Line Source Represented by Adjacent Volume Sources

** LINE VOLUME Source ID = SLINE6

** DESCRSRC Beech 60%

** PREFIX
** Length of Side = 8.59
** Configuration = Adjacent
** Emission Rate = 3.803E-07
** Vertical Dimension = 6.99
** SZINIT = 3.25
** Nodes = 2
** 456542.712, 3774390.007, 391.54, 3.49, 4.00
** 456541.775, 3774277.928, 389.85, 3.49, 4.00

LOCATION L0002662 VOLUME 456542.677 3774385.712 391.31
LOCATION L0002663 VOLUME 456542.605 3774377.123 391.03
LOCATION L0002664 VOLUME 456542.533 3774368.533 391.00
LOCATION L0002665 VOLUME 456542.461 3774359.943 391.00
LOCATION L0002666 VOLUME 456542.389 3774351.354 391.00
LOCATION L0002667 VOLUME 456542.317 3774342.764 390.88
LOCATION L0002668 VOLUME 456542.245 3774334.174 390.59
LOCATION L0002669 VOLUME 456542.173 3774325.585 390.31
LOCATION L0002670 VOLUME 456542.102 3774316.995 390.02
LOCATION L0002671 VOLUME 456542.030 3774308.405 390.00
LOCATION L0002672 VOLUME 456541.958 3774299.815 390.00
LOCATION L0002673 VOLUME 456541.886 3774291.226 390.00
LOCATION L0002674 VOLUME 456541.814 3774282.636 389.88

** End of LINE VOLUME Source ID = SLINE6

** Line Source Represented by Adjacent Volume Sources

** LINE VOLUME Source ID = SLINE7

** DESCRSRC Beech 100%

** PREFIX

** Length of Side = 8.59
** Configuration = Adjacent
** Emission Rate = 1.177E-06
** Vertical Dimension = 6.99
** SZINIT = 3.25

** Nodes = 2

** 456541.423, 3774278.608, 389.85, 3.49, 4.00

** 456543.416, 3774070.534, 386.04, 3.49, 4.00

LOCATION L0002675 VOLUME 456541.464 3774274.313 389.60
LOCATION L0002676 VOLUME 456541.546 3774265.724 389.31
LOCATION L0002677 VOLUME 456541.629 3774257.134 389.03
LOCATION L0002678 VOLUME 456541.711 3774248.544 389.00
LOCATION L0002679 VOLUME 456541.793 3774239.955 389.00
LOCATION L0002680 VOLUME 456541.875 3774231.365 389.00
LOCATION L0002681 VOLUME 456541.958 3774222.776 388.88
LOCATION L0002682 VOLUME 456542.040 3774214.186 388.59
LOCATION L0002683 VOLUME 456542.122 3774205.596 388.31
LOCATION L0002684 VOLUME 456542.205 3774197.007 388.02
LOCATION L0002685 VOLUME 456542.287 3774188.417 388.00
LOCATION L0002686 VOLUME 456542.369 3774179.828 388.00
LOCATION L0002687 VOLUME 456542.451 3774171.238 388.00
LOCATION L0002688 VOLUME 456542.534 3774162.648 387.88
LOCATION L0002689 VOLUME 456542.616 3774154.059 387.59
LOCATION L0002690 VOLUME 456542.698 3774145.469 387.30
LOCATION L0002691 VOLUME 456542.780 3774136.880 387.02
LOCATION L0002692 VOLUME 456542.863 3774128.290 387.00
LOCATION L0002693 VOLUME 456542.945 3774119.700 387.00
LOCATION L0002694 VOLUME 456543.027 3774111.111 387.00
LOCATION L0002695 VOLUME 456543.110 3774102.521 386.87
LOCATION L0002696 VOLUME 456543.192 3774093.932 386.59
LOCATION L0002697 VOLUME 456543.274 3774085.342 386.30
LOCATION L0002698 VOLUME 456543.356 3774076.752 386.01

** End of LINE VOLUME Source ID = SLINE7

** Line Source Represented by Adjacent Volume Sources

** LINE VOLUME Source ID = SLINE8

** DESCRSRC Foothill 25%
** PREFIX
** Length of Side = 14.00
** Configuration = Adjacent
** Emission Rate = 2.285E-06
** Vertical Dimension = 6.99
** SZINIT = 3.25
** Nodes = 4
** 456545.327, 3774062.104, 386.07, 3.49, 6.51
** 456921.626, 3774063.300, 388.71, 3.49, 6.51
** 457492.054, 3774063.699, 392.00, 3.49, 6.51
** 458161.404, 3774063.941, 395.72, 3.49, 6.51

LOCATION	L0002699	VOLUME	456552.326	3774062.126	386.05
LOCATION	L0002700	VOLUME	456566.326	3774062.171	386.29
LOCATION	L0002701	VOLUME	456580.326	3774062.215	386.53
LOCATION	L0002702	VOLUME	456594.326	3774062.260	386.53
LOCATION	L0002703	VOLUME	456608.326	3774062.304	386.53
LOCATION	L0002704	VOLUME	456622.326	3774062.349	386.73
LOCATION	L0002705	VOLUME	456636.326	3774062.393	386.95
LOCATION	L0002706	VOLUME	456650.326	3774062.438	387.00
LOCATION	L0002707	VOLUME	456664.326	3774062.482	387.00
LOCATION	L0002708	VOLUME	456678.326	3774062.527	387.16
LOCATION	L0002709	VOLUME	456692.326	3774062.571	387.41
LOCATION	L0002710	VOLUME	456706.326	3774062.616	387.54
LOCATION	L0002711	VOLUME	456720.326	3774062.660	387.54
LOCATION	L0002712	VOLUME	456734.326	3774062.705	387.55
LOCATION	L0002713	VOLUME	456748.325	3774062.749	387.55
LOCATION	L0002714	VOLUME	456762.325	3774062.794	387.59
LOCATION	L0002715	VOLUME	456776.325	3774062.838	387.80
LOCATION	L0002716	VOLUME	456790.325	3774062.883	388.00
LOCATION	L0002717	VOLUME	456804.325	3774062.927	388.00
LOCATION	L0002718	VOLUME	456818.325	3774062.972	388.00
LOCATION	L0002719	VOLUME	456832.325	3774063.016	388.00
LOCATION	L0002720	VOLUME	456846.325	3774063.061	388.00
LOCATION	L0002721	VOLUME	456860.325	3774063.105	388.20
LOCATION	L0002722	VOLUME	456874.325	3774063.150	388.46
LOCATION	L0002723	VOLUME	456888.325	3774063.194	388.56
LOCATION	L0002724	VOLUME	456902.325	3774063.239	388.56
LOCATION	L0002725	VOLUME	456916.325	3774063.283	388.66
LOCATION	L0002726	VOLUME	456930.325	3774063.306	388.87
LOCATION	L0002727	VOLUME	456944.325	3774063.316	389.00
LOCATION	L0002728	VOLUME	456958.325	3774063.326	389.00
LOCATION	L0002729	VOLUME	456972.325	3774063.335	389.05
LOCATION	L0002730	VOLUME	456986.325	3774063.345	389.32
LOCATION	L0002731	VOLUME	457000.325	3774063.355	389.57
LOCATION	L0002732	VOLUME	457014.325	3774063.365	389.57
LOCATION	L0002733	VOLUME	457028.325	3774063.375	389.57
LOCATION	L0002734	VOLUME	457042.325	3774063.384	389.57
LOCATION	L0002735	VOLUME	457056.325	3774063.394	389.57
LOCATION	L0002736	VOLUME	457070.325	3774063.404	389.57
LOCATION	L0002737	VOLUME	457084.325	3774063.414	389.57
LOCATION	L0002738	VOLUME	457098.325	3774063.423	389.57
LOCATION	L0002739	VOLUME	457112.325	3774063.433	389.57
LOCATION	L0002740	VOLUME	457126.325	3774063.443	389.67
LOCATION	L0002741	VOLUME	457140.325	3774063.453	389.87
LOCATION	L0002742	VOLUME	457154.325	3774063.463	390.00
LOCATION	L0002743	VOLUME	457168.325	3774063.472	390.00
LOCATION	L0002744	VOLUME	457182.325	3774063.482	390.09
LOCATION	L0002745	VOLUME	457196.325	3774063.492	390.56
LOCATION	L0002746	VOLUME	457210.325	3774063.502	391.00
LOCATION	L0002747	VOLUME	457224.325	3774063.512	391.00
LOCATION	L0002748	VOLUME	457238.325	3774063.521	391.00
LOCATION	L0002749	VOLUME	457252.325	3774063.531	391.00
LOCATION	L0002750	VOLUME	457266.325	3774063.541	391.00
LOCATION	L0002751	VOLUME	457280.325	3774063.551	391.00

LOCATION L0002752	VOLUME	457294.325	3774063.560	391.00
LOCATION L0002753	VOLUME	457308.325	3774063.570	391.00
LOCATION L0002754	VOLUME	457322.325	3774063.580	391.00
LOCATION L0002755	VOLUME	457336.325	3774063.590	391.00
LOCATION L0002756	VOLUME	457350.325	3774063.600	391.00
LOCATION L0002757	VOLUME	457364.325	3774063.609	391.09
LOCATION L0002758	VOLUME	457378.325	3774063.619	391.36
LOCATION L0002759	VOLUME	457392.325	3774063.629	391.58
LOCATION L0002760	VOLUME	457406.325	3774063.639	391.58
LOCATION L0002761	VOLUME	457420.324	3774063.648	391.59
LOCATION L0002762	VOLUME	457434.324	3774063.658	391.78
LOCATION L0002763	VOLUME	457448.324	3774063.668	391.98
LOCATION L0002764	VOLUME	457462.324	3774063.678	392.00
LOCATION L0002765	VOLUME	457476.324	3774063.688	392.00
LOCATION L0002766	VOLUME	457490.324	3774063.697	392.00
LOCATION L0002767	VOLUME	457504.324	3774063.703	392.00
LOCATION L0002768	VOLUME	457518.324	3774063.708	392.17
LOCATION L0002769	VOLUME	457532.324	3774063.713	392.44
LOCATION L0002770	VOLUME	457546.324	3774063.718	392.58
LOCATION L0002771	VOLUME	457560.324	3774063.723	392.58
LOCATION L0002772	VOLUME	457574.324	3774063.728	392.58
LOCATION L0002773	VOLUME	457588.324	3774063.733	392.58
LOCATION L0002774	VOLUME	457602.324	3774063.739	392.62
LOCATION L0002775	VOLUME	457616.324	3774063.744	392.81
LOCATION L0002776	VOLUME	457630.324	3774063.749	393.00
LOCATION L0002777	VOLUME	457644.324	3774063.754	393.00
LOCATION L0002778	VOLUME	457658.324	3774063.759	393.00
LOCATION L0002779	VOLUME	457672.324	3774063.764	393.00
LOCATION L0002780	VOLUME	457686.324	3774063.769	393.00
LOCATION L0002781	VOLUME	457700.324	3774063.774	393.21
LOCATION L0002782	VOLUME	457714.324	3774063.779	393.48
LOCATION L0002783	VOLUME	457728.324	3774063.784	393.58
LOCATION L0002784	VOLUME	457742.324	3774063.789	393.58
LOCATION L0002785	VOLUME	457756.324	3774063.794	393.58
LOCATION L0002786	VOLUME	457770.324	3774063.799	393.58
LOCATION L0002787	VOLUME	457784.324	3774063.804	393.65
LOCATION L0002788	VOLUME	457798.324	3774063.809	393.84
LOCATION L0002789	VOLUME	457812.324	3774063.814	394.00
LOCATION L0002790	VOLUME	457826.324	3774063.820	394.00
LOCATION L0002791	VOLUME	457840.324	3774063.825	394.00
LOCATION L0002792	VOLUME	457854.324	3774063.830	394.00
LOCATION L0002793	VOLUME	457868.324	3774063.835	394.00
LOCATION L0002794	VOLUME	457882.324	3774063.840	394.00
LOCATION L0002795	VOLUME	457896.324	3774063.845	394.00
LOCATION L0002796	VOLUME	457910.324	3774063.850	394.21
LOCATION L0002797	VOLUME	457924.324	3774063.855	394.48
LOCATION L0002798	VOLUME	457938.324	3774063.860	394.58
LOCATION L0002799	VOLUME	457952.324	3774063.865	394.58
LOCATION L0002800	VOLUME	457966.324	3774063.870	394.58
LOCATION L0002801	VOLUME	457980.324	3774063.875	394.58
LOCATION L0002802	VOLUME	457994.324	3774063.880	394.65
LOCATION L0002803	VOLUME	458008.324	3774063.885	394.84
LOCATION L0002804	VOLUME	458022.324	3774063.890	395.00
LOCATION L0002805	VOLUME	458036.324	3774063.895	395.00
LOCATION L0002806	VOLUME	458050.324	3774063.901	395.00
LOCATION L0002807	VOLUME	458064.324	3774063.906	395.00
LOCATION L0002808	VOLUME	458078.324	3774063.911	395.00
LOCATION L0002809	VOLUME	458092.324	3774063.916	395.00
LOCATION L0002810	VOLUME	458106.324	3774063.921	395.00
LOCATION L0002811	VOLUME	458120.324	3774063.926	395.21
LOCATION L0002812	VOLUME	458134.324	3774063.931	395.48
LOCATION L0002813	VOLUME	458148.324	3774063.936	395.59

** End of LINE VOLUME Source ID = SLINE8

**

** Line Source Represented by Adjacent Volume Sources

** LINE VOLUME Source ID = SLINE9

** DESCRSRC Citrus 10%
** PREFIX
** Length of Side = 14.00
** Configuration = Adjacent
** Emission Rate = 1.574E-07
** Vertical Dimension = 6.99
** SZINIT = 3.25
** Nodes = 2
** 458162.202, 3774063.960, 395.72, 3.49, 6.51
** 458162.601, 3774342.219, 399.93, 3.49, 6.51

LOCATION L0002814	VOLUME	458162.212	3774070.960	395.82
LOCATION L0002815	VOLUME	458162.232	3774084.960	396.00
LOCATION L0002816	VOLUME	458162.253	3774098.960	396.00
LOCATION L0002817	VOLUME	458162.273	3774112.960	396.22
LOCATION L0002818	VOLUME	458162.293	3774126.960	396.69
LOCATION L0002819	VOLUME	458162.313	3774140.960	397.00
LOCATION L0002820	VOLUME	458162.333	3774154.960	397.00
LOCATION L0002821	VOLUME	458162.353	3774168.960	397.07
LOCATION L0002822	VOLUME	458162.373	3774182.960	397.42
LOCATION L0002823	VOLUME	458162.393	3774196.960	397.76
LOCATION L0002824	VOLUME	458162.413	3774210.960	397.88
LOCATION L0002825	VOLUME	458162.433	3774224.960	397.99
LOCATION L0002826	VOLUME	458162.453	3774238.960	398.00
LOCATION L0002827	VOLUME	458162.473	3774252.960	398.00
LOCATION L0002828	VOLUME	458162.493	3774266.960	398.35
LOCATION L0002829	VOLUME	458162.513	3774280.960	398.82
LOCATION L0002830	VOLUME	458162.533	3774294.960	399.00
LOCATION L0002831	VOLUME	458162.553	3774308.960	399.00
LOCATION L0002832	VOLUME	458162.573	3774322.960	399.22
LOCATION L0002833	VOLUME	458162.593	3774336.960	399.69

** End of LINE VOLUME Source ID = SLINE9

** Line Source Represented by Adjacent Volume Sources

** LINE VOLUME Source ID = SLINE10

** DESCRSRC Citrus 15%

** PREFIX

** Length of Side = 14.00

** Configuration = Adjacent

** Emission Rate = 2.151E-07

** Vertical Dimension = 6.99

** SZINIT = 3.25

** Nodes = 2

** 458161.305, 3774061.496, 395.62, 3.49, 6.51

** 458159.014, 3773807.937, 390.94, 3.49, 6.51

LOCATION L0002834	VOLUME	458161.242	3774054.497	395.27
LOCATION L0002835	VOLUME	458161.116	3774040.497	394.94
LOCATION L0002836	VOLUME	458160.989	3774026.498	394.81
LOCATION L0002837	VOLUME	458160.863	3774012.498	394.62
LOCATION L0002838	VOLUME	458160.736	3773998.499	394.29
LOCATION L0002839	VOLUME	458160.610	3773984.499	393.98
LOCATION L0002840	VOLUME	458160.483	3773970.500	393.84
LOCATION L0002841	VOLUME	458160.357	3773956.501	393.69
LOCATION L0002842	VOLUME	458160.230	3773942.501	393.37
LOCATION L0002843	VOLUME	458160.104	3773928.502	393.05
LOCATION L0002844	VOLUME	458159.977	3773914.502	392.61
LOCATION L0002845	VOLUME	458159.851	3773900.503	392.14
LOCATION L0002846	VOLUME	458159.724	3773886.503	392.00
LOCATION L0002847	VOLUME	458159.598	3773872.504	392.00
LOCATION L0002848	VOLUME	458159.471	3773858.505	391.74
LOCATION L0002849	VOLUME	458159.345	3773844.505	391.27
LOCATION L0002850	VOLUME	458159.218	3773830.506	391.00
LOCATION L0002851	VOLUME	458159.092	3773816.506	391.00

** End of LINE VOLUME Source ID = SLINE10

** Source Parameters **

```

** LINE VOLUME Source ID = SLINE1
SRCPARAM L0002193 0.00000076 3.49 4.00 3.25
SRCPARAM L0002194 0.00000076 3.49 4.00 3.25
SRCPARAM L0002195 0.00000076 3.49 4.00 3.25
SRCPARAM L0002196 0.00000076 3.49 4.00 3.25
SRCPARAM L0002197 0.00000076 3.49 4.00 3.25
SRCPARAM L0002198 0.00000076 3.49 4.00 3.25
SRCPARAM L0002199 0.00000076 3.49 4.00 3.25
SRCPARAM L0002200 0.00000076 3.49 4.00 3.25
SRCPARAM L0002201 0.00000076 3.49 4.00 3.25
SRCPARAM L0002202 0.00000076 3.49 4.00 3.25
SRCPARAM L0002203 0.00000076 3.49 4.00 3.25
SRCPARAM L0002204 0.00000076 3.49 4.00 3.25
SRCPARAM L0002205 0.00000076 3.49 4.00 3.25
SRCPARAM L0002206 0.00000076 3.49 4.00 3.25

```

```

** -----
** LINE VOLUME Source ID = SLINE2
SRCPARAM L0002212 0.0000001148 3.49 4.00 3.25
SRCPARAM L0002213 0.0000001148 3.49 4.00 3.25
SRCPARAM L0002214 0.0000001148 3.49 4.00 3.25
SRCPARAM L0002215 0.0000001148 3.49 4.00 3.25
SRCPARAM L0002216 0.0000001148 3.49 4.00 3.25
SRCPARAM L0002217 0.0000001148 3.49 4.00 3.25
SRCPARAM L0002218 0.0000001148 3.49 4.00 3.25
SRCPARAM L0002219 0.0000001148 3.49 4.00 3.25
SRCPARAM L0002220 0.0000001148 3.49 4.00 3.25
SRCPARAM L0002221 0.0000001148 3.49 4.00 3.25
SRCPARAM L0002222 0.0000001148 3.49 4.00 3.25
SRCPARAM L0002223 0.0000001148 3.49 4.00 3.25
SRCPARAM L0002224 0.0000001148 3.49 4.00 3.25
SRCPARAM L0002225 0.0000001148 3.49 4.00 3.25
SRCPARAM L0002226 0.0000001148 3.49 4.00 3.25
SRCPARAM L0002227 0.0000001148 3.49 4.00 3.25
SRCPARAM L0002228 0.0000001148 3.49 4.00 3.25
SRCPARAM L0002229 0.0000001148 3.49 4.00 3.25
SRCPARAM L0002230 0.0000001148 3.49 4.00 3.25
SRCPARAM L0002231 0.0000001148 3.49 4.00 3.25
SRCPARAM L0002232 0.0000001148 3.49 4.00 3.25
SRCPARAM L0002233 0.0000001148 3.49 4.00 3.25
SRCPARAM L0002234 0.0000001148 3.49 4.00 3.25

```

```

** -----
** LINE VOLUME Source ID = SLINE3
SRCPARAM L0002207 0.0000001174 3.49 4.00 3.25
SRCPARAM L0002208 0.0000001174 3.49 4.00 3.25
SRCPARAM L0002209 0.0000001174 3.49 4.00 3.25
SRCPARAM L0002210 0.0000001174 3.49 4.00 3.25
SRCPARAM L0002211 0.0000001174 3.49 4.00 3.25

```

```

** -----
** LINE VOLUME Source ID = SLINE4
SRCPARAM L0002235 0.00000005934 3.49 6.51 3.25
SRCPARAM L0002236 0.00000005934 3.49 6.51 3.25
SRCPARAM L0002237 0.00000005934 3.49 6.51 3.25
SRCPARAM L0002238 0.00000005934 3.49 6.51 3.25
SRCPARAM L0002239 0.00000005934 3.49 6.51 3.25
SRCPARAM L0002240 0.00000005934 3.49 6.51 3.25
SRCPARAM L0002241 0.00000005934 3.49 6.51 3.25
SRCPARAM L0002242 0.00000005934 3.49 6.51 3.25
SRCPARAM L0002243 0.00000005934 3.49 6.51 3.25
SRCPARAM L0002244 0.00000005934 3.49 6.51 3.25
SRCPARAM L0002245 0.00000005934 3.49 6.51 3.25
SRCPARAM L0002246 0.00000005934 3.49 6.51 3.25
SRCPARAM L0002247 0.00000005934 3.49 6.51 3.25
SRCPARAM L0002248 0.00000005934 3.49 6.51 3.25
SRCPARAM L0002249 0.00000005934 3.49 6.51 3.25
SRCPARAM L0002250 0.00000005934 3.49 6.51 3.25
SRCPARAM L0002251 0.00000005934 3.49 6.51 3.25

```

SRCPARAM	L0002834	0.00000001195	3.49	6.51	3.25
SRCPARAM	L0002835	0.00000001195	3.49	6.51	3.25
SRCPARAM	L0002836	0.00000001195	3.49	6.51	3.25
SRCPARAM	L0002837	0.00000001195	3.49	6.51	3.25
SRCPARAM	L0002838	0.00000001195	3.49	6.51	3.25
SRCPARAM	L0002839	0.00000001195	3.49	6.51	3.25
SRCPARAM	L0002840	0.00000001195	3.49	6.51	3.25
SRCPARAM	L0002841	0.00000001195	3.49	6.51	3.25
SRCPARAM	L0002842	0.00000001195	3.49	6.51	3.25
SRCPARAM	L0002843	0.00000001195	3.49	6.51	3.25
SRCPARAM	L0002844	0.00000001195	3.49	6.51	3.25
SRCPARAM	L0002845	0.00000001195	3.49	6.51	3.25
SRCPARAM	L0002846	0.00000001195	3.49	6.51	3.25
SRCPARAM	L0002847	0.00000001195	3.49	6.51	3.25
SRCPARAM	L0002848	0.00000001195	3.49	6.51	3.25
SRCPARAM	L0002849	0.00000001195	3.49	6.51	3.25
SRCPARAM	L0002850	0.00000001195	3.49	6.51	3.25
SRCPARAM	L0002851	0.00000001195	3.49	6.51	3.25

** -----

URBANSRC ALL
SRCGROUP ALL

SO FINISHED

**

** AERMOD Receptor Pathway

**
**

RE STARTING

INCLUDED "14726 Ops.rou"

RE FINISHED

**

** AERMOD Meteorology Pathway

**
**

ME STARTING

SURFFILE FONT_V9_ADJU\FONT_v9.SFC
PROFFILE FONT_V9_ADJU\FONT_v9.PFL
SURFDATA 3102 2011
UAIRDATA 3190 2011
SITEDATA 99999 2011
PROFBASE 367.0 METERS

ME FINISHED

**

** AERMOD Output Pathway

**
**

OU STARTING

** Auto-Generated Plotfiles

PLOTFILE ANNUAL ALL "14726 OPS.AD\AN00GALL.PLT" 31
SUMMFILE "14726 Ops.sum"

OU FINISHED

**

** Project Parameters

** PROJCTN CoordinateSystemUTM
** DESCPTN UTM: Universal Transverse Mercator
** DATUM North American Datum 1983
** DTMRGN CONUS
** UNITS m
** ZONE 11

** ZONEINX 0
**

```

** Lakes Environmental AERMOD MPI
**
*****
**
** AERMOD Input Produced by:
** AERMOD View Ver. 11.0.0
** Lakes Environmental Software Inc.
** Date: 11/16/2022
** File: C:\Users\Michael Tirohn\Desktop\HRAs\14726 Beech Logistics\14726 Ops\14726 Ops.ADI
**

```

```

*****
**
**
*****
** AERMOD Control Pathway
*****
**
**

```

```

CO STARTING
TITLEONE C:\Users\Michael Tirohn\Desktop\HRAs\14726 Beech Logistics\14726 Con
MODELOPT DFAULT CONC
AVERTIME ANNUAL
URBANOPT 2035210 San_Bernardino_County
POLLUTID DPM
RUNORNOT RUN
ERRORFIL "14726 Ops.err"

```

```

CO FINISHED
**
*****

```

```

** AERMOD Source Pathway
*****
**
**

```

```

SO STARTING
** Source Location **
** Source ID - Type - X Coord. - Y Coord. **
** -----

```

```

** Line Source Represented by Adjacent Volume Sources
** LINE VOLUME Source ID = SLINE1
** DESCRSRC Idle
** PREFIX
** Length of Side = 8.59
** Configuration = Adjacent
** Emission Rate = 0.00001064
** Vertical Dimension = 6.99
** SZINIT = 3.25
** Nodes = 2
** 456454.366, 3774307.907, 389.86, 3.49, 4.00
** 456455.957, 3774426.022, 391.81, 3.49, 4.00
** -----

```

LOCATION	VOLUME	X Coord.	Y Coord.	Z
L0002193	456454.424	3774312.202	389.86	
L0002194	456454.540	3774320.791	390.00	
L0002195	456454.655	3774329.380	390.00	
L0002196	456454.771	3774337.969	390.00	
L0002197	456454.887	3774346.559	390.01	
L0002198	456455.002	3774355.148	390.29	
L0002199	456455.118	3774363.737	390.58	
L0002200	456455.234	3774372.326	390.87	
L0002201	456455.350	3774380.915	391.00	
L0002202	456455.465	3774389.505	391.00	
L0002203	456455.581	3774398.094	391.00	
L0002204	456455.697	3774406.683	391.01	
L0002205	456455.812	3774415.272	391.30	
L0002206	456455.928	3774423.862	391.58	

```

** End of LINE VOLUME Source ID = SLINE1
** -----

```

** Line Source Represented by Adjacent Volume Sources
** LINE VOLUME Source ID = SLINE2
** DESCRSRC Onsite
** PREFIX
** Length of Side = 8.59
** Configuration = Adjacent
** Emission Rate = 2.64E-06
** Vertical Dimension = 6.99
** SZINIT = 3.25
** Nodes = 3
** 456476.822, 3774427.260, 391.84, 3.49, 4.00
** 456475.231, 3774278.909, 389.00, 3.49, 4.00
** 456522.441, 3774278.555, 389.85, 3.49, 4.00

LOCATION L0002212 VOLUME 456476.776 3774422.965 391.81
LOCATION L0002213 VOLUME 456476.684 3774414.376 391.69
LOCATION L0002214 VOLUME 456476.592 3774405.786 391.56
LOCATION L0002215 VOLUME 456476.499 3774397.197 391.39
LOCATION L0002216 VOLUME 456476.407 3774388.607 391.23
LOCATION L0002217 VOLUME 456476.315 3774380.017 391.07
LOCATION L0002218 VOLUME 456476.223 3774371.428 390.84
LOCATION L0002219 VOLUME 456476.131 3774362.838 390.55
LOCATION L0002220 VOLUME 456476.039 3774354.249 390.26
LOCATION L0002221 VOLUME 456475.947 3774345.659 390.00
LOCATION L0002222 VOLUME 456475.854 3774337.070 390.00
LOCATION L0002223 VOLUME 456475.762 3774328.480 390.00
LOCATION L0002224 VOLUME 456475.670 3774319.891 390.00
LOCATION L0002225 VOLUME 456475.578 3774311.301 389.83
LOCATION L0002226 VOLUME 456475.486 3774302.712 389.55
LOCATION L0002227 VOLUME 456475.394 3774294.122 389.26
LOCATION L0002228 VOLUME 456475.302 3774285.533 389.00
LOCATION L0002229 VOLUME 456477.196 3774278.894 389.00
LOCATION L0002230 VOLUME 456485.786 3774278.830 389.00
LOCATION L0002231 VOLUME 456494.376 3774278.765 389.12
LOCATION L0002232 VOLUME 456502.965 3774278.701 389.33
LOCATION L0002233 VOLUME 456511.555 3774278.637 389.54
LOCATION L0002234 VOLUME 456520.145 3774278.572 389.74

** End of LINE VOLUME Source ID = SLINE2

** Line Source Represented by Adjacent Volume Sources
** LINE VOLUME Source ID = SLINE3
** DESCRSRC Onsite Dwy 1
** PREFIX
** Length of Side = 8.59
** Configuration = Adjacent
** Emission Rate = 5.872E-07
** Vertical Dimension = 6.99
** SZINIT = 3.25
** Nodes = 2
** 456480.712, 3774391.012, 391.44, 3.49, 4.00
** 456524.209, 3774390.658, 391.57, 3.49, 4.00

LOCATION L0002207 VOLUME 456485.007 3774390.977 391.41
LOCATION L0002208 VOLUME 456493.597 3774390.907 391.49
LOCATION L0002209 VOLUME 456502.186 3774390.837 391.48
LOCATION L0002210 VOLUME 456510.776 3774390.768 391.48
LOCATION L0002211 VOLUME 456519.366 3774390.698 391.48

** End of LINE VOLUME Source ID = SLINE3

** Line Source Represented by Adjacent Volume Sources
** LINE VOLUME Source ID = SLINE4
** DESCRSRC Foothill 75%
** PREFIX
** Length of Side = 14.00
** Configuration = Adjacent
** Emission Rate = 0.00002445

```

** Vertical Dimension = 6.99
** SZINIT = 3.25
** Nodes = 12
** 456545.537, 3774061.501, 386.07, 3.49, 6.51
** 456270.697, 3774065.454, 384.59, 3.49, 6.51
** 456138.790, 3774067.118, 383.19, 3.49, 6.51
** 455822.340, 3774070.863, 380.91, 3.49, 6.51
** 455352.969, 3774075.441, 378.00, 3.49, 6.51
** 454870.283, 3774080.018, 374.97, 3.49, 6.51
** 454673.463, 3774078.145, 373.00, 3.49, 6.51
** 454089.387, 3774076.708, 370.00, 3.49, 6.51
** 453319.663, 3774069.255, 365.96, 3.49, 6.51
** 452548.338, 3774068.882, 363.76, 3.49, 6.51
** 451824.482, 3774064.300, 363.72, 3.49, 6.51
** 450781.457, 3774073.463, 365.54, 3.49, 6.51

```

```

-----
LOCATION L0002235      VOLUME  456538.537 3774061.602 386.00
LOCATION L0002236      VOLUME  456524.539 3774061.803 386.00
LOCATION L0002237      VOLUME  456510.540 3774062.004 385.86
LOCATION L0002238      VOLUME  456496.542 3774062.206 385.64
LOCATION L0002239      VOLUME  456482.543 3774062.407 385.54
LOCATION L0002240      VOLUME  456468.544 3774062.608 385.54
LOCATION L0002241      VOLUME  456454.546 3774062.810 385.46
LOCATION L0002242      VOLUME  456440.547 3774063.011 385.20
LOCATION L0002243      VOLUME  456426.549 3774063.212 385.00
LOCATION L0002244      VOLUME  456412.550 3774063.414 385.00
LOCATION L0002245      VOLUME  456398.552 3774063.615 384.99
LOCATION L0002246      VOLUME  456384.553 3774063.816 384.79
LOCATION L0002247      VOLUME  456370.555 3774064.018 384.60
LOCATION L0002248      VOLUME  456356.556 3774064.219 384.60
LOCATION L0002249      VOLUME  456342.557 3774064.420 384.60
LOCATION L0002250      VOLUME  456328.559 3774064.622 384.61
LOCATION L0002251      VOLUME  456314.560 3774064.823 384.62
LOCATION L0002252      VOLUME  456300.562 3774065.024 384.62
LOCATION L0002253      VOLUME  456286.563 3774065.226 384.63
LOCATION L0002254      VOLUME  456272.565 3774065.427 384.49
LOCATION L0002255      VOLUME  456258.566 3774065.607 384.19
LOCATION L0002256      VOLUME  456244.567 3774065.784 384.00
LOCATION L0002257      VOLUME  456230.568 3774065.960 384.00
LOCATION L0002258      VOLUME  456216.569 3774066.137 383.97
LOCATION L0002259      VOLUME  456202.570 3774066.314 383.81
LOCATION L0002260      VOLUME  456188.571 3774066.490 383.67
LOCATION L0002261      VOLUME  456174.573 3774066.667 383.68
LOCATION L0002262      VOLUME  456160.574 3774066.843 383.68
LOCATION L0002263      VOLUME  456146.575 3774067.020 383.39
LOCATION L0002264      VOLUME  456132.576 3774067.192 383.07
LOCATION L0002265      VOLUME  456118.577 3774067.358 383.00
LOCATION L0002266      VOLUME  456104.578 3774067.523 383.00
LOCATION L0002267      VOLUME  456090.579 3774067.689 383.00
LOCATION L0002268      VOLUME  456076.580 3774067.855 383.00
LOCATION L0002269      VOLUME  456062.581 3774068.020 382.94
LOCATION L0002270      VOLUME  456048.582 3774068.186 382.81
LOCATION L0002271      VOLUME  456034.583 3774068.352 382.73
LOCATION L0002272      VOLUME  456020.584 3774068.517 382.74
LOCATION L0002273      VOLUME  456006.585 3774068.683 382.67
LOCATION L0002274      VOLUME  455992.586 3774068.849 382.33
LOCATION L0002275      VOLUME  455978.587 3774069.014 382.00
LOCATION L0002276      VOLUME  455964.588 3774069.180 382.00
LOCATION L0002277      VOLUME  455950.589 3774069.346 382.00
LOCATION L0002278      VOLUME  455936.590 3774069.511 381.90
LOCATION L0002279      VOLUME  455922.591 3774069.677 381.80
LOCATION L0002280      VOLUME  455908.592 3774069.843 381.50
LOCATION L0002281      VOLUME  455894.593 3774070.008 381.13
LOCATION L0002282      VOLUME  455880.594 3774070.174 381.00
LOCATION L0002283      VOLUME  455866.594 3774070.340 381.00
LOCATION L0002284      VOLUME  455852.595 3774070.505 380.95

```

LOCATION	L0002285	VOLUME	455838.596	3774070.671	380.87
LOCATION	L0002286	VOLUME	455824.597	3774070.837	380.82
LOCATION	L0002287	VOLUME	455810.598	3774070.978	380.82
LOCATION	L0002288	VOLUME	455796.599	3774071.114	380.83
LOCATION	L0002289	VOLUME	455782.599	3774071.251	380.83
LOCATION	L0002290	VOLUME	455768.600	3774071.387	380.81
LOCATION	L0002291	VOLUME	455754.601	3774071.524	380.42
LOCATION	L0002292	VOLUME	455740.601	3774071.660	380.03
LOCATION	L0002293	VOLUME	455726.602	3774071.797	380.00
LOCATION	L0002294	VOLUME	455712.603	3774071.933	380.00
LOCATION	L0002295	VOLUME	455698.603	3774072.070	380.00
LOCATION	L0002296	VOLUME	455684.604	3774072.206	380.00
LOCATION	L0002297	VOLUME	455670.605	3774072.343	379.96
LOCATION	L0002298	VOLUME	455656.605	3774072.480	379.90
LOCATION	L0002299	VOLUME	455642.606	3774072.616	379.88
LOCATION	L0002300	VOLUME	455628.607	3774072.753	379.88
LOCATION	L0002301	VOLUME	455614.607	3774072.889	379.74
LOCATION	L0002302	VOLUME	455600.608	3774073.026	379.33
LOCATION	L0002303	VOLUME	455586.609	3774073.162	379.00
LOCATION	L0002304	VOLUME	455572.609	3774073.299	379.00
LOCATION	L0002305	VOLUME	455558.610	3774073.435	379.00
LOCATION	L0002306	VOLUME	455544.611	3774073.572	379.00
LOCATION	L0002307	VOLUME	455530.611	3774073.708	379.00
LOCATION	L0002308	VOLUME	455516.612	3774073.845	378.96
LOCATION	L0002309	VOLUME	455502.613	3774073.981	378.93
LOCATION	L0002310	VOLUME	455488.613	3774074.118	378.93
LOCATION	L0002311	VOLUME	455474.614	3774074.254	378.93
LOCATION	L0002312	VOLUME	455460.615	3774074.391	378.93
LOCATION	L0002313	VOLUME	455446.615	3774074.527	378.94
LOCATION	L0002314	VOLUME	455432.616	3774074.664	378.73
LOCATION	L0002315	VOLUME	455418.617	3774074.800	378.29
LOCATION	L0002316	VOLUME	455404.617	3774074.937	378.00
LOCATION	L0002317	VOLUME	455390.618	3774075.073	378.00
LOCATION	L0002318	VOLUME	455376.619	3774075.210	378.00
LOCATION	L0002319	VOLUME	455362.619	3774075.346	378.00
LOCATION	L0002320	VOLUME	455348.620	3774075.482	378.00
LOCATION	L0002321	VOLUME	455334.621	3774075.615	378.00
LOCATION	L0002322	VOLUME	455320.621	3774075.747	378.00
LOCATION	L0002323	VOLUME	455306.622	3774075.880	378.00
LOCATION	L0002324	VOLUME	455292.623	3774076.013	378.00
LOCATION	L0002325	VOLUME	455278.623	3774076.146	377.64
LOCATION	L0002326	VOLUME	455264.624	3774076.278	377.17
LOCATION	L0002327	VOLUME	455250.625	3774076.411	377.00
LOCATION	L0002328	VOLUME	455236.625	3774076.544	377.01
LOCATION	L0002329	VOLUME	455222.626	3774076.677	377.01
LOCATION	L0002330	VOLUME	455208.626	3774076.809	377.00
LOCATION	L0002331	VOLUME	455194.627	3774076.942	377.00
LOCATION	L0002332	VOLUME	455180.628	3774077.075	377.00
LOCATION	L0002333	VOLUME	455166.628	3774077.208	376.91
LOCATION	L0002334	VOLUME	455152.629	3774077.340	376.45
LOCATION	L0002335	VOLUME	455138.630	3774077.473	376.04
LOCATION	L0002336	VOLUME	455124.630	3774077.606	376.04
LOCATION	L0002337	VOLUME	455110.631	3774077.739	376.05
LOCATION	L0002338	VOLUME	455096.631	3774077.871	376.05
LOCATION	L0002339	VOLUME	455082.632	3774078.004	376.06
LOCATION	L0002340	VOLUME	455068.633	3774078.137	376.04
LOCATION	L0002341	VOLUME	455054.633	3774078.270	376.01
LOCATION	L0002342	VOLUME	455040.634	3774078.402	376.00
LOCATION	L0002343	VOLUME	455026.635	3774078.535	376.00
LOCATION	L0002344	VOLUME	455012.635	3774078.668	376.00
LOCATION	L0002345	VOLUME	454998.636	3774078.801	376.00
LOCATION	L0002346	VOLUME	454984.636	3774078.933	375.85
LOCATION	L0002347	VOLUME	454970.637	3774079.066	375.43
LOCATION	L0002348	VOLUME	454956.638	3774079.199	375.09
LOCATION	L0002349	VOLUME	454942.638	3774079.332	375.10
LOCATION	L0002350	VOLUME	454928.639	3774079.464	375.10

LOCATION	L0002351	VOLUME	454914.640	3774079.597	375.05
LOCATION	L0002352	VOLUME	454900.640	3774079.730	375.00
LOCATION	L0002353	VOLUME	454886.641	3774079.863	375.00
LOCATION	L0002354	VOLUME	454872.642	3774079.995	375.00
LOCATION	L0002355	VOLUME	454858.642	3774079.907	374.68
LOCATION	L0002356	VOLUME	454844.643	3774079.774	374.26
LOCATION	L0002357	VOLUME	454830.643	3774079.641	374.11
LOCATION	L0002358	VOLUME	454816.644	3774079.507	374.11
LOCATION	L0002359	VOLUME	454802.645	3774079.374	374.10
LOCATION	L0002360	VOLUME	454788.645	3774079.241	374.10
LOCATION	L0002361	VOLUME	454774.646	3774079.108	374.08
LOCATION	L0002362	VOLUME	454760.647	3774078.975	374.03
LOCATION	L0002363	VOLUME	454746.647	3774078.841	374.00
LOCATION	L0002364	VOLUME	454732.648	3774078.708	374.00
LOCATION	L0002365	VOLUME	454718.648	3774078.575	373.97
LOCATION	L0002366	VOLUME	454704.649	3774078.442	373.54
LOCATION	L0002367	VOLUME	454690.650	3774078.309	373.10
LOCATION	L0002368	VOLUME	454676.650	3774078.176	373.06
LOCATION	L0002369	VOLUME	454662.651	3774078.119	373.06
LOCATION	L0002370	VOLUME	454648.651	3774078.084	373.04
LOCATION	L0002371	VOLUME	454634.651	3774078.050	373.01
LOCATION	L0002372	VOLUME	454620.651	3774078.015	373.00
LOCATION	L0002373	VOLUME	454606.651	3774077.981	373.00
LOCATION	L0002374	VOLUME	454592.651	3774077.946	372.77
LOCATION	L0002375	VOLUME	454578.651	3774077.912	372.30
LOCATION	L0002376	VOLUME	454564.651	3774077.878	372.00
LOCATION	L0002377	VOLUME	454550.651	3774077.843	372.00
LOCATION	L0002378	VOLUME	454536.651	3774077.809	372.00
LOCATION	L0002379	VOLUME	454522.651	3774077.774	372.00
LOCATION	L0002380	VOLUME	454508.651	3774077.740	372.00
LOCATION	L0002381	VOLUME	454494.651	3774077.705	372.00
LOCATION	L0002382	VOLUME	454480.651	3774077.671	372.00
LOCATION	L0002383	VOLUME	454466.651	3774077.636	371.59
LOCATION	L0002384	VOLUME	454452.651	3774077.602	371.14
LOCATION	L0002385	VOLUME	454438.651	3774077.567	371.04
LOCATION	L0002386	VOLUME	454424.651	3774077.533	371.04
LOCATION	L0002387	VOLUME	454410.651	3774077.499	371.03
LOCATION	L0002388	VOLUME	454396.651	3774077.464	371.01
LOCATION	L0002389	VOLUME	454382.651	3774077.430	371.00
LOCATION	L0002390	VOLUME	454368.651	3774077.395	371.00
LOCATION	L0002391	VOLUME	454354.651	3774077.361	370.84
LOCATION	L0002392	VOLUME	454340.652	3774077.326	370.39
LOCATION	L0002393	VOLUME	454326.652	3774077.292	370.03
LOCATION	L0002394	VOLUME	454312.652	3774077.257	370.03
LOCATION	L0002395	VOLUME	454298.652	3774077.223	370.03
LOCATION	L0002396	VOLUME	454284.652	3774077.189	370.03
LOCATION	L0002397	VOLUME	454270.652	3774077.154	370.03
LOCATION	L0002398	VOLUME	454256.652	3774077.120	370.01
LOCATION	L0002399	VOLUME	454242.652	3774077.085	370.00
LOCATION	L0002400	VOLUME	454228.652	3774077.051	370.00
LOCATION	L0002401	VOLUME	454214.652	3774077.016	370.00
LOCATION	L0002402	VOLUME	454200.652	3774076.982	370.00
LOCATION	L0002403	VOLUME	454186.652	3774076.947	370.00
LOCATION	L0002404	VOLUME	454172.652	3774076.913	370.00
LOCATION	L0002405	VOLUME	454158.652	3774076.879	370.00
LOCATION	L0002406	VOLUME	454144.652	3774076.844	370.00
LOCATION	L0002407	VOLUME	454130.652	3774076.810	370.00
LOCATION	L0002408	VOLUME	454116.652	3774076.775	370.00
LOCATION	L0002409	VOLUME	454102.652	3774076.741	370.00
LOCATION	L0002410	VOLUME	454088.652	3774076.701	370.00
LOCATION	L0002411	VOLUME	454074.653	3774076.565	370.00
LOCATION	L0002412	VOLUME	454060.654	3774076.430	370.00
LOCATION	L0002413	VOLUME	454046.654	3774076.294	369.57
LOCATION	L0002414	VOLUME	454032.655	3774076.159	369.10
LOCATION	L0002415	VOLUME	454018.656	3774076.023	369.00
LOCATION	L0002416	VOLUME	454004.656	3774075.888	369.00

LOCATION	L0002417	VOLUME	453990.657	3774075.752	369.00
LOCATION	L0002418	VOLUME	453976.658	3774075.617	369.00
LOCATION	L0002419	VOLUME	453962.658	3774075.481	369.00
LOCATION	L0002420	VOLUME	453948.659	3774075.345	369.00
LOCATION	L0002421	VOLUME	453934.660	3774075.210	369.00
LOCATION	L0002422	VOLUME	453920.660	3774075.074	369.00
LOCATION	L0002423	VOLUME	453906.661	3774074.939	369.00
LOCATION	L0002424	VOLUME	453892.662	3774074.803	368.97
LOCATION	L0002425	VOLUME	453878.662	3774074.668	368.94
LOCATION	L0002426	VOLUME	453864.663	3774074.532	368.94
LOCATION	L0002427	VOLUME	453850.663	3774074.397	368.93
LOCATION	L0002428	VOLUME	453836.664	3774074.261	368.93
LOCATION	L0002429	VOLUME	453822.665	3774074.125	368.93
LOCATION	L0002430	VOLUME	453808.665	3774073.990	368.92
LOCATION	L0002431	VOLUME	453794.666	3774073.854	368.15
LOCATION	L0002432	VOLUME	453780.667	3774073.719	368.06
LOCATION	L0002433	VOLUME	453766.667	3774073.583	367.93
LOCATION	L0002434	VOLUME	453752.668	3774073.448	367.86
LOCATION	L0002435	VOLUME	453738.669	3774073.312	367.84
LOCATION	L0002436	VOLUME	453724.669	3774073.177	367.78
LOCATION	L0002437	VOLUME	453710.670	3774073.041	367.63
LOCATION	L0002438	VOLUME	453696.671	3774072.905	367.49
LOCATION	L0002439	VOLUME	453682.671	3774072.770	367.37
LOCATION	L0002440	VOLUME	453668.672	3774072.634	367.24
LOCATION	L0002441	VOLUME	453654.673	3774072.499	367.09
LOCATION	L0002442	VOLUME	453640.673	3774072.363	366.95
LOCATION	L0002443	VOLUME	453626.674	3774072.228	366.81
LOCATION	L0002444	VOLUME	453612.675	3774072.092	366.66
LOCATION	L0002445	VOLUME	453598.675	3774071.957	366.61
LOCATION	L0002446	VOLUME	453584.676	3774071.821	366.59
LOCATION	L0002447	VOLUME	453570.677	3774071.685	366.50
LOCATION	L0002448	VOLUME	453556.677	3774071.550	366.38
LOCATION	L0002449	VOLUME	453542.678	3774071.414	366.31
LOCATION	L0002450	VOLUME	453528.679	3774071.279	366.28
LOCATION	L0002451	VOLUME	453514.679	3774071.143	366.22
LOCATION	L0002452	VOLUME	453500.680	3774071.008	366.10
LOCATION	L0002453	VOLUME	453486.681	3774070.872	366.00
LOCATION	L0002454	VOLUME	453472.681	3774070.737	365.98
LOCATION	L0002455	VOLUME	453458.682	3774070.601	365.95
LOCATION	L0002456	VOLUME	453444.683	3774070.465	365.95
LOCATION	L0002457	VOLUME	453430.683	3774070.330	365.94
LOCATION	L0002458	VOLUME	453416.684	3774070.194	365.94
LOCATION	L0002459	VOLUME	453402.684	3774070.059	365.94
LOCATION	L0002460	VOLUME	453388.685	3774069.923	365.93
LOCATION	L0002461	VOLUME	453374.686	3774069.788	365.93
LOCATION	L0002462	VOLUME	453360.686	3774069.652	365.93
LOCATION	L0002463	VOLUME	453346.687	3774069.517	365.93
LOCATION	L0002464	VOLUME	453332.688	3774069.381	365.92
LOCATION	L0002465	VOLUME	453318.688	3774069.254	365.92
LOCATION	L0002466	VOLUME	453304.688	3774069.248	365.88
LOCATION	L0002467	VOLUME	453290.688	3774069.241	365.77
LOCATION	L0002468	VOLUME	453276.688	3774069.234	365.66
LOCATION	L0002469	VOLUME	453262.688	3774069.227	365.52
LOCATION	L0002470	VOLUME	453248.688	3774069.220	365.38
LOCATION	L0002471	VOLUME	453234.688	3774069.214	365.35
LOCATION	L0002472	VOLUME	453220.688	3774069.207	365.31
LOCATION	L0002473	VOLUME	453206.688	3774069.200	365.31
LOCATION	L0002474	VOLUME	453192.688	3774069.193	365.31
LOCATION	L0002475	VOLUME	453178.688	3774069.187	365.23
LOCATION	L0002476	VOLUME	453164.688	3774069.180	365.12
LOCATION	L0002477	VOLUME	453150.688	3774069.173	365.06
LOCATION	L0002478	VOLUME	453136.688	3774069.166	365.02
LOCATION	L0002479	VOLUME	453122.688	3774069.160	365.00
LOCATION	L0002480	VOLUME	453108.688	3774069.153	365.00
LOCATION	L0002481	VOLUME	453094.688	3774069.146	364.97
LOCATION	L0002482	VOLUME	453080.688	3774069.139	364.86

LOCATION	L0002483	VOLUME	453066.688	3774069.132	364.77
LOCATION	L0002484	VOLUME	453052.688	3774069.126	364.77
LOCATION	L0002485	VOLUME	453038.688	3774069.119	364.77
LOCATION	L0002486	VOLUME	453024.688	3774069.112	364.77
LOCATION	L0002487	VOLUME	453010.688	3774069.105	364.77
LOCATION	L0002488	VOLUME	452996.688	3774069.099	364.74
LOCATION	L0002489	VOLUME	452982.688	3774069.092	364.71
LOCATION	L0002490	VOLUME	452968.688	3774069.085	364.70
LOCATION	L0002491	VOLUME	452954.688	3774069.078	364.70
LOCATION	L0002492	VOLUME	452940.688	3774069.071	364.70
LOCATION	L0002493	VOLUME	452926.688	3774069.065	364.70
LOCATION	L0002494	VOLUME	452912.688	3774069.058	364.64
LOCATION	L0002495	VOLUME	452898.688	3774069.051	364.54
LOCATION	L0002496	VOLUME	452884.688	3774069.044	364.47
LOCATION	L0002497	VOLUME	452870.688	3774069.038	364.47
LOCATION	L0002498	VOLUME	452856.688	3774069.031	364.46
LOCATION	L0002499	VOLUME	452842.688	3774069.024	364.42
LOCATION	L0002500	VOLUME	452828.688	3774069.017	364.39
LOCATION	L0002501	VOLUME	452814.688	3774069.010	364.39
LOCATION	L0002502	VOLUME	452800.688	3774069.004	364.39
LOCATION	L0002503	VOLUME	452786.688	3774068.997	364.39
LOCATION	L0002504	VOLUME	452772.688	3774068.990	364.39
LOCATION	L0002505	VOLUME	452758.688	3774068.983	364.39
LOCATION	L0002506	VOLUME	452744.688	3774068.977	364.39
LOCATION	L0002507	VOLUME	452730.688	3774068.970	364.39
LOCATION	L0002508	VOLUME	452716.688	3774068.963	364.39
LOCATION	L0002509	VOLUME	452702.688	3774068.956	364.39
LOCATION	L0002510	VOLUME	452688.688	3774068.950	364.39
LOCATION	L0002511	VOLUME	452674.688	3774068.943	364.35
LOCATION	L0002512	VOLUME	452660.688	3774068.936	364.25
LOCATION	L0002513	VOLUME	452646.688	3774068.929	364.16
LOCATION	L0002514	VOLUME	452632.688	3774068.922	364.16
LOCATION	L0002515	VOLUME	452618.688	3774068.916	364.16
LOCATION	L0002516	VOLUME	452604.688	3774068.909	364.12
LOCATION	L0002517	VOLUME	452590.688	3774068.902	364.09
LOCATION	L0002518	VOLUME	452576.688	3774068.895	363.99
LOCATION	L0002519	VOLUME	452562.688	3774068.889	363.88
LOCATION	L0002520	VOLUME	452548.688	3774068.882	363.75
LOCATION	L0002521	VOLUME	452534.689	3774068.795	363.60
LOCATION	L0002522	VOLUME	452520.689	3774068.707	363.46
LOCATION	L0002523	VOLUME	452506.689	3774068.618	363.32
LOCATION	L0002524	VOLUME	452492.690	3774068.529	363.17
LOCATION	L0002525	VOLUME	452478.690	3774068.441	363.03
LOCATION	L0002526	VOLUME	452464.690	3774068.352	362.89
LOCATION	L0002527	VOLUME	452450.690	3774068.264	362.74
LOCATION	L0002528	VOLUME	452436.691	3774068.175	362.63
LOCATION	L0002529	VOLUME	452422.691	3774068.086	362.63
LOCATION	L0002530	VOLUME	452408.691	3774067.998	362.63
LOCATION	L0002531	VOLUME	452394.692	3774067.909	362.73
LOCATION	L0002532	VOLUME	452380.692	3774067.821	362.83
LOCATION	L0002533	VOLUME	452366.692	3774067.732	362.75
LOCATION	L0002534	VOLUME	452352.692	3774067.643	362.65
LOCATION	L0002535	VOLUME	452338.693	3774067.555	362.70
LOCATION	L0002536	VOLUME	452324.693	3774067.466	362.80
LOCATION	L0002537	VOLUME	452310.693	3774067.378	362.83
LOCATION	L0002538	VOLUME	452296.693	3774067.289	362.83
LOCATION	L0002539	VOLUME	452282.694	3774067.200	362.90
LOCATION	L0002540	VOLUME	452268.694	3774067.112	363.04
LOCATION	L0002541	VOLUME	452254.694	3774067.023	363.25
LOCATION	L0002542	VOLUME	452240.695	3774066.934	363.57
LOCATION	L0002543	VOLUME	452226.695	3774066.846	363.84
LOCATION	L0002544	VOLUME	452212.695	3774066.757	363.89
LOCATION	L0002545	VOLUME	452198.695	3774066.669	363.96
LOCATION	L0002546	VOLUME	452184.696	3774066.580	364.43
LOCATION	L0002547	VOLUME	452170.696	3774066.491	364.91
LOCATION	L0002548	VOLUME	452156.696	3774066.403	365.03

LOCATION	L0002549	VOLUME	452142.697	3774066.314	365.13
LOCATION	L0002550	VOLUME	452128.697	3774066.226	365.19
LOCATION	L0002551	VOLUME	452114.697	3774066.137	365.24
LOCATION	L0002552	VOLUME	452100.697	3774066.048	365.19
LOCATION	L0002553	VOLUME	452086.698	3774065.960	365.10
LOCATION	L0002554	VOLUME	452072.698	3774065.871	364.97
LOCATION	L0002555	VOLUME	452058.698	3774065.783	364.83
LOCATION	L0002556	VOLUME	452044.699	3774065.694	364.72
LOCATION	L0002557	VOLUME	452030.699	3774065.605	364.67
LOCATION	L0002558	VOLUME	452016.699	3774065.517	364.60
LOCATION	L0002559	VOLUME	452002.699	3774065.428	364.45
LOCATION	L0002560	VOLUME	451988.700	3774065.340	364.31
LOCATION	L0002561	VOLUME	451974.700	3774065.251	364.22
LOCATION	L0002562	VOLUME	451960.700	3774065.162	364.13
LOCATION	L0002563	VOLUME	451946.701	3774065.074	363.99
LOCATION	L0002564	VOLUME	451932.701	3774064.985	363.85
LOCATION	L0002565	VOLUME	451918.701	3774064.897	363.66
LOCATION	L0002566	VOLUME	451904.701	3774064.808	363.46
LOCATION	L0002567	VOLUME	451890.702	3774064.719	363.30
LOCATION	L0002568	VOLUME	451876.702	3774064.631	363.16
LOCATION	L0002569	VOLUME	451862.702	3774064.542	363.12
LOCATION	L0002570	VOLUME	451848.702	3774064.454	363.21
LOCATION	L0002571	VOLUME	451834.703	3774064.365	363.33
LOCATION	L0002572	VOLUME	451820.703	3774064.333	363.53
LOCATION	L0002573	VOLUME	451806.704	3774064.456	363.75
LOCATION	L0002574	VOLUME	451792.704	3774064.579	364.03
LOCATION	L0002575	VOLUME	451778.705	3774064.702	364.31
LOCATION	L0002576	VOLUME	451764.705	3774064.825	364.46
LOCATION	L0002577	VOLUME	451750.706	3774064.948	364.60
LOCATION	L0002578	VOLUME	451736.706	3774065.071	364.75
LOCATION	L0002579	VOLUME	451722.707	3774065.194	364.89
LOCATION	L0002580	VOLUME	451708.707	3774065.317	365.01
LOCATION	L0002581	VOLUME	451694.708	3774065.440	365.11
LOCATION	L0002582	VOLUME	451680.709	3774065.563	365.30
LOCATION	L0002583	VOLUME	451666.709	3774065.686	365.53
LOCATION	L0002584	VOLUME	451652.710	3774065.809	365.79
LOCATION	L0002585	VOLUME	451638.710	3774065.932	366.08
LOCATION	L0002586	VOLUME	451624.711	3774066.055	366.31
LOCATION	L0002587	VOLUME	451610.711	3774066.178	366.46
LOCATION	L0002588	VOLUME	451596.712	3774066.301	366.59
LOCATION	L0002589	VOLUME	451582.712	3774066.424	366.69
LOCATION	L0002590	VOLUME	451568.713	3774066.547	366.78
LOCATION	L0002591	VOLUME	451554.713	3774066.670	366.83
LOCATION	L0002592	VOLUME	451540.714	3774066.793	366.88
LOCATION	L0002593	VOLUME	451526.714	3774066.916	366.88
LOCATION	L0002594	VOLUME	451512.715	3774067.039	366.88
LOCATION	L0002595	VOLUME	451498.716	3774067.162	366.89
LOCATION	L0002596	VOLUME	451484.716	3774067.285	366.89
LOCATION	L0002597	VOLUME	451470.717	3774067.408	366.89
LOCATION	L0002598	VOLUME	451456.717	3774067.531	366.89
LOCATION	L0002599	VOLUME	451442.718	3774067.654	366.87
LOCATION	L0002600	VOLUME	451428.718	3774067.777	366.83
LOCATION	L0002601	VOLUME	451414.719	3774067.900	366.82
LOCATION	L0002602	VOLUME	451400.719	3774068.023	366.86
LOCATION	L0002603	VOLUME	451386.720	3774068.146	366.90
LOCATION	L0002604	VOLUME	451372.720	3774068.269	366.90
LOCATION	L0002605	VOLUME	451358.721	3774068.392	366.90
LOCATION	L0002606	VOLUME	451344.721	3774068.515	366.90
LOCATION	L0002607	VOLUME	451330.722	3774068.638	366.90
LOCATION	L0002608	VOLUME	451316.723	3774068.761	366.90
LOCATION	L0002609	VOLUME	451302.723	3774068.884	366.90
LOCATION	L0002610	VOLUME	451288.724	3774069.007	366.90
LOCATION	L0002611	VOLUME	451274.724	3774069.130	366.91
LOCATION	L0002612	VOLUME	451260.725	3774069.253	366.91
LOCATION	L0002613	VOLUME	451246.725	3774069.376	366.91
LOCATION	L0002614	VOLUME	451232.726	3774069.499	366.91

LOCATION	L0002615	VOLUME	451218.726	3774069.622	366.91
LOCATION	L0002616	VOLUME	451204.727	3774069.745	366.91
LOCATION	L0002617	VOLUME	451190.727	3774069.868	366.91
LOCATION	L0002618	VOLUME	451176.728	3774069.991	366.91
LOCATION	L0002619	VOLUME	451162.728	3774070.114	366.92
LOCATION	L0002620	VOLUME	451148.729	3774070.237	366.92
LOCATION	L0002621	VOLUME	451134.730	3774070.360	366.92
LOCATION	L0002622	VOLUME	451120.730	3774070.483	366.92
LOCATION	L0002623	VOLUME	451106.731	3774070.606	366.90
LOCATION	L0002624	VOLUME	451092.731	3774070.728	366.87
LOCATION	L0002625	VOLUME	451078.732	3774070.851	366.78
LOCATION	L0002626	VOLUME	451064.732	3774070.974	366.66
LOCATION	L0002627	VOLUME	451050.733	3774071.097	366.53
LOCATION	L0002628	VOLUME	451036.733	3774071.220	366.39
LOCATION	L0002629	VOLUME	451022.734	3774071.343	366.31
LOCATION	L0002630	VOLUME	451008.734	3774071.466	366.29
LOCATION	L0002631	VOLUME	450994.735	3774071.589	366.27
LOCATION	L0002632	VOLUME	450980.736	3774071.712	366.28
LOCATION	L0002633	VOLUME	450966.736	3774071.835	366.28
LOCATION	L0002634	VOLUME	450952.737	3774071.958	366.31
LOCATION	L0002635	VOLUME	450938.737	3774072.081	366.33
LOCATION	L0002636	VOLUME	450924.738	3774072.204	366.46
LOCATION	L0002637	VOLUME	450910.738	3774072.327	366.58
LOCATION	L0002638	VOLUME	450896.739	3774072.450	366.48
LOCATION	L0002639	VOLUME	450882.739	3774072.573	366.36
LOCATION	L0002640	VOLUME	450868.740	3774072.696	366.33
LOCATION	L0002641	VOLUME	450854.740	3774072.819	366.33
LOCATION	L0002642	VOLUME	450840.741	3774072.942	366.16
LOCATION	L0002643	VOLUME	450826.741	3774073.065	365.87
LOCATION	L0002644	VOLUME	450812.742	3774073.188	365.67
LOCATION	L0002645	VOLUME	450798.743	3774073.311	365.54
LOCATION	L0002646	VOLUME	450784.743	3774073.434	365.55

** End of LINE VOLUME Source ID = SLINE4

** -----
** Line Source Represented by Adjacent Volume Sources

** LINE VOLUME Source ID = SLINE5

** DESCRSRC Foothill 5%

** PREFIX

** Length of Side = 14.00

** Configuration = Adjacent

** Emission Rate = 6.059E-08

** Vertical Dimension = 6.99

** SZINIT = 3.25

** Nodes = 2

** 450777.808, 3774073.097, 365.67, 3.49, 6.51

** 450563.507, 3774072.628, 366.30, 3.49, 6.51

** -----
LOCATION L0002647 VOLUME 450770.808 3774073.082 365.81
LOCATION L0002648 VOLUME 450756.808 3774073.051 366.03
LOCATION L0002649 VOLUME 450742.808 3774073.020 366.03
LOCATION L0002650 VOLUME 450728.808 3774072.990 366.04
LOCATION L0002651 VOLUME 450714.808 3774072.959 366.16
LOCATION L0002652 VOLUME 450700.808 3774072.928 366.29
LOCATION L0002653 VOLUME 450686.808 3774072.898 366.30
LOCATION L0002654 VOLUME 450672.808 3774072.867 366.30
LOCATION L0002655 VOLUME 450658.808 3774072.836 366.30
LOCATION L0002656 VOLUME 450644.808 3774072.806 366.30
LOCATION L0002657 VOLUME 450630.808 3774072.775 366.30
LOCATION L0002658 VOLUME 450616.809 3774072.745 366.30
LOCATION L0002659 VOLUME 450602.809 3774072.714 366.30
LOCATION L0002660 VOLUME 450588.809 3774072.683 366.29
LOCATION L0002661 VOLUME 450574.809 3774072.653 366.29

** End of LINE VOLUME Source ID = SLINE5

** -----
** Line Source Represented by Adjacent Volume Sources

** LINE VOLUME Source ID = SLINE6

** DESCRSRC Beech 60%
** PREFIX
** Length of Side = 8.59
** Configuration = Adjacent
** Emission Rate = 3.803E-07
** Vertical Dimension = 6.99
** SZINIT = 3.25
** Nodes = 2
** 456542.712, 3774390.007, 391.54, 3.49, 4.00
** 456541.775, 3774277.928, 389.85, 3.49, 4.00

LOCATION L0002662	VOLUME	456542.677	3774385.712	391.31
LOCATION L0002663	VOLUME	456542.605	3774377.123	391.03
LOCATION L0002664	VOLUME	456542.533	3774368.533	391.00
LOCATION L0002665	VOLUME	456542.461	3774359.943	391.00
LOCATION L0002666	VOLUME	456542.389	3774351.354	391.00
LOCATION L0002667	VOLUME	456542.317	3774342.764	390.88
LOCATION L0002668	VOLUME	456542.245	3774334.174	390.59
LOCATION L0002669	VOLUME	456542.173	3774325.585	390.31
LOCATION L0002670	VOLUME	456542.102	3774316.995	390.02
LOCATION L0002671	VOLUME	456542.030	3774308.405	390.00
LOCATION L0002672	VOLUME	456541.958	3774299.815	390.00
LOCATION L0002673	VOLUME	456541.886	3774291.226	390.00
LOCATION L0002674	VOLUME	456541.814	3774282.636	389.88

** End of LINE VOLUME Source ID = SLINE6

** Line Source Represented by Adjacent Volume Sources

** LINE VOLUME Source ID = SLINE7

** DESCRSRC Beech 100%

** PREFIX

** Length of Side = 8.59

** Configuration = Adjacent

** Emission Rate = 1.177E-06

** Vertical Dimension = 6.99

** SZINIT = 3.25

** Nodes = 2

** 456541.423, 3774278.608, 389.85, 3.49, 4.00

** 456543.416, 3774070.534, 386.04, 3.49, 4.00

LOCATION L0002675	VOLUME	456541.464	3774274.313	389.60
LOCATION L0002676	VOLUME	456541.546	3774265.724	389.31
LOCATION L0002677	VOLUME	456541.629	3774257.134	389.03
LOCATION L0002678	VOLUME	456541.711	3774248.544	389.00
LOCATION L0002679	VOLUME	456541.793	3774239.955	389.00
LOCATION L0002680	VOLUME	456541.875	3774231.365	389.00
LOCATION L0002681	VOLUME	456541.958	3774222.776	388.88
LOCATION L0002682	VOLUME	456542.040	3774214.186	388.59
LOCATION L0002683	VOLUME	456542.122	3774205.596	388.31
LOCATION L0002684	VOLUME	456542.205	3774197.007	388.02
LOCATION L0002685	VOLUME	456542.287	3774188.417	388.00
LOCATION L0002686	VOLUME	456542.369	3774179.828	388.00
LOCATION L0002687	VOLUME	456542.451	3774171.238	388.00
LOCATION L0002688	VOLUME	456542.534	3774162.648	387.88
LOCATION L0002689	VOLUME	456542.616	3774154.059	387.59
LOCATION L0002690	VOLUME	456542.698	3774145.469	387.30
LOCATION L0002691	VOLUME	456542.780	3774136.880	387.02
LOCATION L0002692	VOLUME	456542.863	3774128.290	387.00
LOCATION L0002693	VOLUME	456542.945	3774119.700	387.00
LOCATION L0002694	VOLUME	456543.027	3774111.111	387.00
LOCATION L0002695	VOLUME	456543.110	3774102.521	386.87
LOCATION L0002696	VOLUME	456543.192	3774093.932	386.59
LOCATION L0002697	VOLUME	456543.274	3774085.342	386.30
LOCATION L0002698	VOLUME	456543.356	3774076.752	386.01

** End of LINE VOLUME Source ID = SLINE7

** Line Source Represented by Adjacent Volume Sources

```

** LINE VOLUME Source ID = SLINE8
** DESCRSRC Foothill 25%
** PREFIX
** Length of Side = 14.00
** Configuration = Adjacent
** Emission Rate = 2.285E-06
** Vertical Dimension = 6.99
** SZINIT = 3.25
** Nodes = 4
** 456545.327, 3774062.104, 386.07, 3.49, 6.51
** 456921.626, 3774063.300, 388.71, 3.49, 6.51
** 457492.054, 3774063.699, 392.00, 3.49, 6.51
** 458161.404, 3774063.941, 395.72, 3.49, 6.51

```

```

-----
LOCATION L0002699      VOLUME  456552.326 3774062.126 386.05
LOCATION L0002700      VOLUME  456566.326 3774062.171 386.29
LOCATION L0002701      VOLUME  456580.326 3774062.215 386.53
LOCATION L0002702      VOLUME  456594.326 3774062.260 386.53
LOCATION L0002703      VOLUME  456608.326 3774062.304 386.53
LOCATION L0002704      VOLUME  456622.326 3774062.349 386.73
LOCATION L0002705      VOLUME  456636.326 3774062.393 386.95
LOCATION L0002706      VOLUME  456650.326 3774062.438 387.00
LOCATION L0002707      VOLUME  456664.326 3774062.482 387.00
LOCATION L0002708      VOLUME  456678.326 3774062.527 387.16
LOCATION L0002709      VOLUME  456692.326 3774062.571 387.41
LOCATION L0002710      VOLUME  456706.326 3774062.616 387.54
LOCATION L0002711      VOLUME  456720.326 3774062.660 387.54
LOCATION L0002712      VOLUME  456734.326 3774062.705 387.55
LOCATION L0002713      VOLUME  456748.325 3774062.749 387.55
LOCATION L0002714      VOLUME  456762.325 3774062.794 387.59
LOCATION L0002715      VOLUME  456776.325 3774062.838 387.80
LOCATION L0002716      VOLUME  456790.325 3774062.883 388.00
LOCATION L0002717      VOLUME  456804.325 3774062.927 388.00
LOCATION L0002718      VOLUME  456818.325 3774062.972 388.00
LOCATION L0002719      VOLUME  456832.325 3774063.016 388.00
LOCATION L0002720      VOLUME  456846.325 3774063.061 388.00
LOCATION L0002721      VOLUME  456860.325 3774063.105 388.20
LOCATION L0002722      VOLUME  456874.325 3774063.150 388.46
LOCATION L0002723      VOLUME  456888.325 3774063.194 388.56
LOCATION L0002724      VOLUME  456902.325 3774063.239 388.56
LOCATION L0002725      VOLUME  456916.325 3774063.283 388.66
LOCATION L0002726      VOLUME  456930.325 3774063.306 388.87
LOCATION L0002727      VOLUME  456944.325 3774063.316 389.00
LOCATION L0002728      VOLUME  456958.325 3774063.326 389.00
LOCATION L0002729      VOLUME  456972.325 3774063.335 389.05
LOCATION L0002730      VOLUME  456986.325 3774063.345 389.32
LOCATION L0002731      VOLUME  457000.325 3774063.355 389.57
LOCATION L0002732      VOLUME  457014.325 3774063.365 389.57
LOCATION L0002733      VOLUME  457028.325 3774063.375 389.57
LOCATION L0002734      VOLUME  457042.325 3774063.384 389.57
LOCATION L0002735      VOLUME  457056.325 3774063.394 389.57
LOCATION L0002736      VOLUME  457070.325 3774063.404 389.57
LOCATION L0002737      VOLUME  457084.325 3774063.414 389.57
LOCATION L0002738      VOLUME  457098.325 3774063.423 389.57
LOCATION L0002739      VOLUME  457112.325 3774063.433 389.57
LOCATION L0002740      VOLUME  457126.325 3774063.443 389.67
LOCATION L0002741      VOLUME  457140.325 3774063.453 389.87
LOCATION L0002742      VOLUME  457154.325 3774063.463 390.00
LOCATION L0002743      VOLUME  457168.325 3774063.472 390.00
LOCATION L0002744      VOLUME  457182.325 3774063.482 390.09
LOCATION L0002745      VOLUME  457196.325 3774063.492 390.56
LOCATION L0002746      VOLUME  457210.325 3774063.502 391.00
LOCATION L0002747      VOLUME  457224.325 3774063.512 391.00
LOCATION L0002748      VOLUME  457238.325 3774063.521 391.00
LOCATION L0002749      VOLUME  457252.325 3774063.531 391.00
LOCATION L0002750      VOLUME  457266.325 3774063.541 391.00

```

LOCATION L0002751	VOLUME	457280.325	3774063.551	391.00
LOCATION L0002752	VOLUME	457294.325	3774063.560	391.00
LOCATION L0002753	VOLUME	457308.325	3774063.570	391.00
LOCATION L0002754	VOLUME	457322.325	3774063.580	391.00
LOCATION L0002755	VOLUME	457336.325	3774063.590	391.00
LOCATION L0002756	VOLUME	457350.325	3774063.600	391.00
LOCATION L0002757	VOLUME	457364.325	3774063.609	391.09
LOCATION L0002758	VOLUME	457378.325	3774063.619	391.36
LOCATION L0002759	VOLUME	457392.325	3774063.629	391.58
LOCATION L0002760	VOLUME	457406.325	3774063.639	391.58
LOCATION L0002761	VOLUME	457420.324	3774063.648	391.59
LOCATION L0002762	VOLUME	457434.324	3774063.658	391.78
LOCATION L0002763	VOLUME	457448.324	3774063.668	391.98
LOCATION L0002764	VOLUME	457462.324	3774063.678	392.00
LOCATION L0002765	VOLUME	457476.324	3774063.688	392.00
LOCATION L0002766	VOLUME	457490.324	3774063.697	392.00
LOCATION L0002767	VOLUME	457504.324	3774063.703	392.00
LOCATION L0002768	VOLUME	457518.324	3774063.708	392.17
LOCATION L0002769	VOLUME	457532.324	3774063.713	392.44
LOCATION L0002770	VOLUME	457546.324	3774063.718	392.58
LOCATION L0002771	VOLUME	457560.324	3774063.723	392.58
LOCATION L0002772	VOLUME	457574.324	3774063.728	392.58
LOCATION L0002773	VOLUME	457588.324	3774063.733	392.58
LOCATION L0002774	VOLUME	457602.324	3774063.739	392.62
LOCATION L0002775	VOLUME	457616.324	3774063.744	392.81
LOCATION L0002776	VOLUME	457630.324	3774063.749	393.00
LOCATION L0002777	VOLUME	457644.324	3774063.754	393.00
LOCATION L0002778	VOLUME	457658.324	3774063.759	393.00
LOCATION L0002779	VOLUME	457672.324	3774063.764	393.00
LOCATION L0002780	VOLUME	457686.324	3774063.769	393.00
LOCATION L0002781	VOLUME	457700.324	3774063.774	393.21
LOCATION L0002782	VOLUME	457714.324	3774063.779	393.48
LOCATION L0002783	VOLUME	457728.324	3774063.784	393.58
LOCATION L0002784	VOLUME	457742.324	3774063.789	393.58
LOCATION L0002785	VOLUME	457756.324	3774063.794	393.58
LOCATION L0002786	VOLUME	457770.324	3774063.799	393.58
LOCATION L0002787	VOLUME	457784.324	3774063.804	393.65
LOCATION L0002788	VOLUME	457798.324	3774063.809	393.84
LOCATION L0002789	VOLUME	457812.324	3774063.814	394.00
LOCATION L0002790	VOLUME	457826.324	3774063.820	394.00
LOCATION L0002791	VOLUME	457840.324	3774063.825	394.00
LOCATION L0002792	VOLUME	457854.324	3774063.830	394.00
LOCATION L0002793	VOLUME	457868.324	3774063.835	394.00
LOCATION L0002794	VOLUME	457882.324	3774063.840	394.00
LOCATION L0002795	VOLUME	457896.324	3774063.845	394.00
LOCATION L0002796	VOLUME	457910.324	3774063.850	394.21
LOCATION L0002797	VOLUME	457924.324	3774063.855	394.48
LOCATION L0002798	VOLUME	457938.324	3774063.860	394.58
LOCATION L0002799	VOLUME	457952.324	3774063.865	394.58
LOCATION L0002800	VOLUME	457966.324	3774063.870	394.58
LOCATION L0002801	VOLUME	457980.324	3774063.875	394.58
LOCATION L0002802	VOLUME	457994.324	3774063.880	394.65
LOCATION L0002803	VOLUME	458008.324	3774063.885	394.84
LOCATION L0002804	VOLUME	458022.324	3774063.890	395.00
LOCATION L0002805	VOLUME	458036.324	3774063.895	395.00
LOCATION L0002806	VOLUME	458050.324	3774063.901	395.00
LOCATION L0002807	VOLUME	458064.324	3774063.906	395.00
LOCATION L0002808	VOLUME	458078.324	3774063.911	395.00
LOCATION L0002809	VOLUME	458092.324	3774063.916	395.00
LOCATION L0002810	VOLUME	458106.324	3774063.921	395.00
LOCATION L0002811	VOLUME	458120.324	3774063.926	395.21
LOCATION L0002812	VOLUME	458134.324	3774063.931	395.48
LOCATION L0002813	VOLUME	458148.324	3774063.936	395.59

** End of LINE VOLUME Source ID = SLINE8

**

** Line Source Represented by Adjacent Volume Sources

```

** LINE VOLUME Source ID = SLINE9
** DESCRSRC Citrus 10%
** PREFIX
** Length of Side = 14.00
** Configuration = Adjacent
** Emission Rate = 1.574E-07
** Vertical Dimension = 6.99
** SZINIT = 3.25
** Nodes = 2
** 458162.202, 3774063.960, 395.72, 3.49, 6.51
** 458162.601, 3774342.219, 399.93, 3.49, 6.51

```

```

-----
LOCATION L0002814      VOLUME  458162.212 3774070.960 395.82
LOCATION L0002815      VOLUME  458162.232 3774084.960 396.00
LOCATION L0002816      VOLUME  458162.253 3774098.960 396.00
LOCATION L0002817      VOLUME  458162.273 3774112.960 396.22
LOCATION L0002818      VOLUME  458162.293 3774126.960 396.69
LOCATION L0002819      VOLUME  458162.313 3774140.960 397.00
LOCATION L0002820      VOLUME  458162.333 3774154.960 397.00
LOCATION L0002821      VOLUME  458162.353 3774168.960 397.07
LOCATION L0002822      VOLUME  458162.373 3774182.960 397.42
LOCATION L0002823      VOLUME  458162.393 3774196.960 397.76
LOCATION L0002824      VOLUME  458162.413 3774210.960 397.88
LOCATION L0002825      VOLUME  458162.433 3774224.960 397.99
LOCATION L0002826      VOLUME  458162.453 3774238.960 398.00
LOCATION L0002827      VOLUME  458162.473 3774252.960 398.00
LOCATION L0002828      VOLUME  458162.493 3774266.960 398.35
LOCATION L0002829      VOLUME  458162.513 3774280.960 398.82
LOCATION L0002830      VOLUME  458162.533 3774294.960 399.00
LOCATION L0002831      VOLUME  458162.553 3774308.960 399.00
LOCATION L0002832      VOLUME  458162.573 3774322.960 399.22
LOCATION L0002833      VOLUME  458162.593 3774336.960 399.69

```

```

** End of LINE VOLUME Source ID = SLINE9

```

```

-----
** Line Source Represented by Adjacent Volume Sources

```

```

** LINE VOLUME Source ID = SLINE10
** DESCRSRC Citrus 15%
** PREFIX
** Length of Side = 14.00
** Configuration = Adjacent
** Emission Rate = 2.151E-07
** Vertical Dimension = 6.99
** SZINIT = 3.25
** Nodes = 2
** 458161.305, 3774061.496, 395.62, 3.49, 6.51
** 458159.014, 3773807.937, 390.94, 3.49, 6.51

```

```

-----
LOCATION L0002834      VOLUME  458161.242 3774054.497 395.27
LOCATION L0002835      VOLUME  458161.116 3774040.497 394.94
LOCATION L0002836      VOLUME  458160.989 3774026.498 394.81
LOCATION L0002837      VOLUME  458160.863 3774012.498 394.62
LOCATION L0002838      VOLUME  458160.736 3773998.499 394.29
LOCATION L0002839      VOLUME  458160.610 3773984.499 393.98
LOCATION L0002840      VOLUME  458160.483 3773970.500 393.84
LOCATION L0002841      VOLUME  458160.357 3773956.501 393.69
LOCATION L0002842      VOLUME  458160.230 3773942.501 393.37
LOCATION L0002843      VOLUME  458160.104 3773928.502 393.05
LOCATION L0002844      VOLUME  458159.977 3773914.502 392.61
LOCATION L0002845      VOLUME  458159.851 3773900.503 392.14
LOCATION L0002846      VOLUME  458159.724 3773886.503 392.00
LOCATION L0002847      VOLUME  458159.598 3773872.504 392.00
LOCATION L0002848      VOLUME  458159.471 3773858.505 391.74
LOCATION L0002849      VOLUME  458159.345 3773844.505 391.27
LOCATION L0002850      VOLUME  458159.218 3773830.506 391.00
LOCATION L0002851      VOLUME  458159.092 3773816.506 391.00

```

```

** End of LINE VOLUME Source ID = SLINE10

```

** Source Parameters **

** LINE VOLUME Source ID = SLINE1

SRCPARAM	L0002193	0.00000076	3.49	4.00	3.25
SRCPARAM	L0002194	0.00000076	3.49	4.00	3.25
SRCPARAM	L0002195	0.00000076	3.49	4.00	3.25
SRCPARAM	L0002196	0.00000076	3.49	4.00	3.25
SRCPARAM	L0002197	0.00000076	3.49	4.00	3.25
SRCPARAM	L0002198	0.00000076	3.49	4.00	3.25
SRCPARAM	L0002199	0.00000076	3.49	4.00	3.25
SRCPARAM	L0002200	0.00000076	3.49	4.00	3.25
SRCPARAM	L0002201	0.00000076	3.49	4.00	3.25
SRCPARAM	L0002202	0.00000076	3.49	4.00	3.25
SRCPARAM	L0002203	0.00000076	3.49	4.00	3.25
SRCPARAM	L0002204	0.00000076	3.49	4.00	3.25
SRCPARAM	L0002205	0.00000076	3.49	4.00	3.25
SRCPARAM	L0002206	0.00000076	3.49	4.00	3.25

**

** LINE VOLUME Source ID = SLINE2

SRCPARAM	L0002212	0.0000001148	3.49	4.00	3.25
SRCPARAM	L0002213	0.0000001148	3.49	4.00	3.25
SRCPARAM	L0002214	0.0000001148	3.49	4.00	3.25
SRCPARAM	L0002215	0.0000001148	3.49	4.00	3.25
SRCPARAM	L0002216	0.0000001148	3.49	4.00	3.25
SRCPARAM	L0002217	0.0000001148	3.49	4.00	3.25
SRCPARAM	L0002218	0.0000001148	3.49	4.00	3.25
SRCPARAM	L0002219	0.0000001148	3.49	4.00	3.25
SRCPARAM	L0002220	0.0000001148	3.49	4.00	3.25
SRCPARAM	L0002221	0.0000001148	3.49	4.00	3.25
SRCPARAM	L0002222	0.0000001148	3.49	4.00	3.25
SRCPARAM	L0002223	0.0000001148	3.49	4.00	3.25
SRCPARAM	L0002224	0.0000001148	3.49	4.00	3.25
SRCPARAM	L0002225	0.0000001148	3.49	4.00	3.25
SRCPARAM	L0002226	0.0000001148	3.49	4.00	3.25
SRCPARAM	L0002227	0.0000001148	3.49	4.00	3.25
SRCPARAM	L0002228	0.0000001148	3.49	4.00	3.25
SRCPARAM	L0002229	0.0000001148	3.49	4.00	3.25
SRCPARAM	L0002230	0.0000001148	3.49	4.00	3.25
SRCPARAM	L0002231	0.0000001148	3.49	4.00	3.25
SRCPARAM	L0002232	0.0000001148	3.49	4.00	3.25
SRCPARAM	L0002233	0.0000001148	3.49	4.00	3.25
SRCPARAM	L0002234	0.0000001148	3.49	4.00	3.25

**

** LINE VOLUME Source ID = SLINE3

SRCPARAM	L0002207	0.0000001174	3.49	4.00	3.25
SRCPARAM	L0002208	0.0000001174	3.49	4.00	3.25
SRCPARAM	L0002209	0.0000001174	3.49	4.00	3.25
SRCPARAM	L0002210	0.0000001174	3.49	4.00	3.25
SRCPARAM	L0002211	0.0000001174	3.49	4.00	3.25

**

** LINE VOLUME Source ID = SLINE4

SRCPARAM	L0002235	0.00000005934	3.49	6.51	3.25
SRCPARAM	L0002236	0.00000005934	3.49	6.51	3.25
SRCPARAM	L0002237	0.00000005934	3.49	6.51	3.25
SRCPARAM	L0002238	0.00000005934	3.49	6.51	3.25
SRCPARAM	L0002239	0.00000005934	3.49	6.51	3.25
SRCPARAM	L0002240	0.00000005934	3.49	6.51	3.25
SRCPARAM	L0002241	0.00000005934	3.49	6.51	3.25
SRCPARAM	L0002242	0.00000005934	3.49	6.51	3.25
SRCPARAM	L0002243	0.00000005934	3.49	6.51	3.25
SRCPARAM	L0002244	0.00000005934	3.49	6.51	3.25
SRCPARAM	L0002245	0.00000005934	3.49	6.51	3.25
SRCPARAM	L0002246	0.00000005934	3.49	6.51	3.25
SRCPARAM	L0002247	0.00000005934	3.49	6.51	3.25
SRCPARAM	L0002248	0.00000005934	3.49	6.51	3.25
SRCPARAM	L0002249	0.00000005934	3.49	6.51	3.25
SRCPARAM	L0002250	0.00000005934	3.49	6.51	3.25

```

** LINE VOLUME Source ID = SLINE10
SRCPARAM L0002834 0.00000001195 3.49 6.51 3.25
SRCPARAM L0002835 0.00000001195 3.49 6.51 3.25
SRCPARAM L0002836 0.00000001195 3.49 6.51 3.25
SRCPARAM L0002837 0.00000001195 3.49 6.51 3.25
SRCPARAM L0002838 0.00000001195 3.49 6.51 3.25
SRCPARAM L0002839 0.00000001195 3.49 6.51 3.25
SRCPARAM L0002840 0.00000001195 3.49 6.51 3.25
SRCPARAM L0002841 0.00000001195 3.49 6.51 3.25
SRCPARAM L0002842 0.00000001195 3.49 6.51 3.25
SRCPARAM L0002843 0.00000001195 3.49 6.51 3.25
SRCPARAM L0002844 0.00000001195 3.49 6.51 3.25
SRCPARAM L0002845 0.00000001195 3.49 6.51 3.25
SRCPARAM L0002846 0.00000001195 3.49 6.51 3.25
SRCPARAM L0002847 0.00000001195 3.49 6.51 3.25
SRCPARAM L0002848 0.00000001195 3.49 6.51 3.25
SRCPARAM L0002849 0.00000001195 3.49 6.51 3.25
SRCPARAM L0002850 0.00000001195 3.49 6.51 3.25
SRCPARAM L0002851 0.00000001195 3.49 6.51 3.25

```

```

URBANSRC ALL
SRCGROUP ALL

```

SO FINISHED

```

**
*****

```

** AERMOD Receptor Pathway

```

*****
**
**

```

RE STARTING

INCLUDED "14726 Ops.rou"

RE FINISHED

```

**
*****

```

** AERMOD Meteorology Pathway

```

*****
**
**

```

ME STARTING

```

SURFFILE FONT_V9_ADJU\FONT_v9.SFC
PROFFILE FONT_V9_ADJU\FONT_v9.PFL
SURFDATA 3102 2011
UAIRDATA 3190 2011
SITEDATA 99999 2011
PROFBASE 367.0 METERS

```

ME FINISHED

```

**
*****

```

** AERMOD Output Pathway

```

*****
**
**

```

OU STARTING

** Auto-Generated Plotfiles

```

PLOTFILE ANNUAL ALL "14726 OPS.AD\AN00GALL.PLT" 31
SUMMFILE "14726 Ops.sum"

```

OU FINISHED

*** Message Summary For AERMOD Model Setup ***

----- Summary of Total Messages -----

```

A Total of 0 Fatal Error Message(s)
A Total of 2 Warning Message(s)
A Total of 0 Informational Message(s)

```

***** FATAL ERROR MESSAGES *****
*** NONE ***

***** WARNING MESSAGES *****
ME W186 1563 MEOpen: THRESH_1MIN 1-min ASOS wind speed threshold used 0.50
ME W187 1563 MEOpen: ADJ_U* Option for Stable Low Winds used in AERMET

*** SETUP Finishes Successfully ***

*** AERMOD - VERSION 22112 *** ** C:\Users\Michael Tirohn\Desktop\HRAs\14726 Beech
Logistics\14726 Con *** 11/16/22
*** AERMET - VERSION 16216 ***
*** ** 09:42:39

PAGE 1

*** MODELOPTs: RegDEFAULT CONC ELEV URBAN ADJ_U*

*** MODEL SETUP OPTIONS SUMMARY ***

** Model Options Selected:

- * Model Uses Regulatory DEFAULT Options
- * Model Is Setup For Calculation of Average CONCentration Values.
- * NO GAS DEPOSITION Data Provided.
- * NO PARTICLE DEPOSITION Data Provided.
- * Model Uses NO DRY DEPLETION. DDPLETE = F
- * Model Uses NO WET DEPLETION. WETDPLT = F
- * Stack-tip Downwash.
- * Model Accounts for ELEVated Terrain Effects.
- * Use Calms Processing Routine.
- * Use Missing Data Processing Routine.
- * No Exponential Decay.
- * Model Uses URBAN Dispersion Algorithm for the SBL for 659 Source(s),
for Total of 1 Urban Area(s):
Urban Population = 2035210.0 ; Urban Roughness Length = 1.000 m
- * Urban Roughness Length of 1.0 Meter Used.
- * ADJ_U* - Use ADJ_U* option for SBL in AERMET
- * TEMP_Sub - Meteorological data includes TEMP substitutions
- * Model Assumes No FLAGPOLE Receptor Heights.
- * The User Specified a Pollutant Type of: DPM

**Model Calculates ANNUAL Averages Only

**This Run Includes: 659 Source(s); 1 Source Group(s); and 166 Receptor(s)

with: 0 POINT(s), including
0 POINTCAP(s) and 0 POINTHOR(s)
and: 659 VOLUME source(s)
and: 0 AREA type source(s)
and: 0 LINE source(s)
and: 0 RLINE/RLINEXT source(s)
and: 0 OPENPIT source(s)
and: 0 BUOYANT LINE source(s) with a total of 0 line(s)
and: 0 SWPOINT source(s)

**Model Set To Continue RUNning After the Setup Testing.

**The AERMET Input Meteorological Data Version Date: 16216

**Output Options Selected:

Model Outputs Tables of ANNUAL Averages by Receptor
Model Outputs External File(s) of High Values for Plotting (PLOTFILE Keyword)
Model Outputs Separate Summary File of High Ranked Values (SUMMFILE Keyword)

**NOTE: The Following Flags May Appear Following CONC Values: c for Calm Hours
m for Missing Hours
b for Both Calm and Missing Hours

**Misc. Inputs: Base Elev. for Pot. Temp. Profile (m MSL) = 367.00 ; Decay Coef. =
0.000 ; Rot. Angle = 0.0
Emission Units = GRAMS/SEC ; Emission Rate
Unit Factor = 0.10000E+07
Output Units = MICROGRAMS/M**3

**Approximate Storage Requirements of Model = 3.8 MB of RAM.

**Input Runstream File:

aermod.inp

**Output Print File:

aermod.out

**Detailed Error/Message File: 14726

Ops.err

**File for Summary of Results: 14726

Ops.sum

*** AERMOD - VERSION 22112 *** C:\Users\Michael Tirohn\Desktop\HRAs\14726 Beech
Logistics\14726 Con *** 11/16/22

*** AERMET - VERSION 16216 ***

09:42:39

PAGE 2

*** MODELOPTs: RegDFAULT CONC ELEV URBAN ADJ_U*

*** VOLUME SOURCE DATA ***

SOURCE	NUMBER	EMISSION RATE			BASE	RELEASE	INIT.	INIT.
SOURCE	URBAN	EMISSION RATE			ELEV.	HEIGHT	SY	SZ
ID	PART.	(GRAMS/SEC)	X	Y	(METERS)	(METERS)	(METERS)	(METERS)
(METERS)	SCALAR VARY	BY						
	CATS.		(METERS)	(METERS)	(METERS)	(METERS)	(METERS)	(METERS)
L0002193	0	0.76000E-06	456454.4	3774312.2	389.9	3.49	4.00	3.25
YES								
L0002194	0	0.76000E-06	456454.5	3774320.8	390.0	3.49	4.00	3.25
YES								
L0002195	0	0.76000E-06	456454.7	3774329.4	390.0	3.49	4.00	3.25
YES								
L0002196	0	0.76000E-06	456454.8	3774338.0	390.0	3.49	4.00	3.25
YES								
L0002197	0	0.76000E-06	456454.9	3774346.6	390.0	3.49	4.00	3.25
YES								
L0002198	0	0.76000E-06	456455.0	3774355.1	390.3	3.49	4.00	3.25
YES								
L0002199	0	0.76000E-06	456455.1	3774363.7	390.6	3.49	4.00	3.25
YES								
L0002200	0	0.76000E-06	456455.2	3774372.3	390.9	3.49	4.00	3.25
YES								
L0002201	0	0.76000E-06	456455.3	3774380.9	391.0	3.49	4.00	3.25
YES								
L0002202	0	0.76000E-06	456455.5	3774389.5	391.0	3.49	4.00	3.25

YES								
L0002203	0	0.76000E-06	456455.6	3774398.1	391.0	3.49	4.00	3.25
YES								
L0002204	0	0.76000E-06	456455.7	3774406.7	391.0	3.49	4.00	3.25
YES								
L0002205	0	0.76000E-06	456455.8	3774415.3	391.3	3.49	4.00	3.25
YES								
L0002206	0	0.76000E-06	456455.9	3774423.9	391.6	3.49	4.00	3.25
YES								
L0002212	0	0.11480E-06	456476.8	3774423.0	391.8	3.49	4.00	3.25
YES								
L0002213	0	0.11480E-06	456476.7	3774414.4	391.7	3.49	4.00	3.25
YES								
L0002214	0	0.11480E-06	456476.6	3774405.8	391.6	3.49	4.00	3.25
YES								
L0002215	0	0.11480E-06	456476.5	3774397.2	391.4	3.49	4.00	3.25
YES								
L0002216	0	0.11480E-06	456476.4	3774388.6	391.2	3.49	4.00	3.25
YES								
L0002217	0	0.11480E-06	456476.3	3774380.0	391.1	3.49	4.00	3.25
YES								
L0002218	0	0.11480E-06	456476.2	3774371.4	390.8	3.49	4.00	3.25
YES								
L0002219	0	0.11480E-06	456476.1	3774362.8	390.6	3.49	4.00	3.25
YES								
L0002220	0	0.11480E-06	456476.0	3774354.2	390.3	3.49	4.00	3.25
YES								
L0002221	0	0.11480E-06	456475.9	3774345.7	390.0	3.49	4.00	3.25
YES								
L0002222	0	0.11480E-06	456475.9	3774337.1	390.0	3.49	4.00	3.25
YES								
L0002223	0	0.11480E-06	456475.8	3774328.5	390.0	3.49	4.00	3.25
YES								
L0002224	0	0.11480E-06	456475.7	3774319.9	390.0	3.49	4.00	3.25
YES								
L0002225	0	0.11480E-06	456475.6	3774311.3	389.8	3.49	4.00	3.25
YES								
L0002226	0	0.11480E-06	456475.5	3774302.7	389.6	3.49	4.00	3.25
YES								
L0002227	0	0.11480E-06	456475.4	3774294.1	389.3	3.49	4.00	3.25
YES								
L0002228	0	0.11480E-06	456475.3	3774285.5	389.0	3.49	4.00	3.25
YES								
L0002229	0	0.11480E-06	456477.2	3774278.9	389.0	3.49	4.00	3.25
YES								
L0002230	0	0.11480E-06	456485.8	3774278.8	389.0	3.49	4.00	3.25
YES								
L0002231	0	0.11480E-06	456494.4	3774278.8	389.1	3.49	4.00	3.25
YES								
L0002232	0	0.11480E-06	456503.0	3774278.7	389.3	3.49	4.00	3.25
YES								
L0002233	0	0.11480E-06	456511.6	3774278.6	389.5	3.49	4.00	3.25
YES								
L0002234	0	0.11480E-06	456520.1	3774278.6	389.7	3.49	4.00	3.25
YES								
L0002207	0	0.11740E-06	456485.0	3774391.0	391.4	3.49	4.00	3.25
YES								
L0002208	0	0.11740E-06	456493.6	3774390.9	391.5	3.49	4.00	3.25
YES								
L0002209	0	0.11740E-06	456502.2	3774390.8	391.5	3.49	4.00	3.25
YES								

*** AERMOD - VERSION 22112 *** C:\Users\Michael Tirohn\Desktop\HRAs\14726 Beech
 Logistics\14726 Con *** 11/16/22

*** AERMET - VERSION 16216 ***

09:42:39

*** MODELOPTs: RegDFAULT CONC ELEV URBAN ADJ_U*

*** VOLUME SOURCE DATA ***

SOURCE	NUMBER	EMISSION	RATE			BASE	RELEASE	INIT.	INIT.
SOURCE	URBAN	EMISSION	RATE	X	Y	ELEV.	HEIGHT	SY	SZ
ID	PART.	(GRAMS/SEC)		(METERS)	(METERS)	(METERS)	(METERS)	(METERS)	
(METERS)	SCALAR VARY	CATS.	BY						
L0002210	0	0.11740E-06		456510.8	3774390.8	391.5	3.49	4.00	3.25
YES									
L0002211	0	0.11740E-06		456519.4	3774390.7	391.5	3.49	4.00	3.25
YES									
L0002235	0	0.59340E-07		456538.5	3774061.6	386.0	3.49	6.51	3.25
YES									
L0002236	0	0.59340E-07		456524.5	3774061.8	386.0	3.49	6.51	3.25
YES									
L0002237	0	0.59340E-07		456510.5	3774062.0	385.9	3.49	6.51	3.25
YES									
L0002238	0	0.59340E-07		456496.5	3774062.2	385.6	3.49	6.51	3.25
YES									
L0002239	0	0.59340E-07		456482.5	3774062.4	385.5	3.49	6.51	3.25
YES									
L0002240	0	0.59340E-07		456468.5	3774062.6	385.5	3.49	6.51	3.25
YES									
L0002241	0	0.59340E-07		456454.5	3774062.8	385.5	3.49	6.51	3.25
YES									
L0002242	0	0.59340E-07		456440.5	3774063.0	385.2	3.49	6.51	3.25
YES									
L0002243	0	0.59340E-07		456426.5	3774063.2	385.0	3.49	6.51	3.25
YES									
L0002244	0	0.59340E-07		456412.5	3774063.4	385.0	3.49	6.51	3.25
YES									
L0002245	0	0.59340E-07		456398.6	3774063.6	385.0	3.49	6.51	3.25
YES									
L0002246	0	0.59340E-07		456384.6	3774063.8	384.8	3.49	6.51	3.25
YES									
L0002247	0	0.59340E-07		456370.6	3774064.0	384.6	3.49	6.51	3.25
YES									
L0002248	0	0.59340E-07		456356.6	3774064.2	384.6	3.49	6.51	3.25
YES									
L0002249	0	0.59340E-07		456342.6	3774064.4	384.6	3.49	6.51	3.25
YES									
L0002250	0	0.59340E-07		456328.6	3774064.6	384.6	3.49	6.51	3.25
YES									
L0002251	0	0.59340E-07		456314.6	3774064.8	384.6	3.49	6.51	3.25
YES									
L0002252	0	0.59340E-07		456300.6	3774065.0	384.6	3.49	6.51	3.25
YES									
L0002253	0	0.59340E-07		456286.6	3774065.2	384.6	3.49	6.51	3.25
YES									
L0002254	0	0.59340E-07		456272.6	3774065.4	384.5	3.49	6.51	3.25
YES									
L0002255	0	0.59340E-07		456258.6	3774065.6	384.2	3.49	6.51	3.25
YES									
L0002256	0	0.59340E-07		456244.6	3774065.8	384.0	3.49	6.51	3.25
YES									
L0002257	0	0.59340E-07		456230.6	3774066.0	384.0	3.49	6.51	3.25
YES									
L0002258	0	0.59340E-07		456216.6	3774066.1	384.0	3.49	6.51	3.25

```

YES
L0002259      0  0.59340E-07  456202.6 3774066.3  383.8    3.49    6.51    3.25
YES
L0002260      0  0.59340E-07  456188.6 3774066.5  383.7    3.49    6.51    3.25
YES
L0002261      0  0.59340E-07  456174.6 3774066.7  383.7    3.49    6.51    3.25
YES
L0002262      0  0.59340E-07  456160.6 3774066.8  383.7    3.49    6.51    3.25
YES
L0002263      0  0.59340E-07  456146.6 3774067.0  383.4    3.49    6.51    3.25
YES
L0002264      0  0.59340E-07  456132.6 3774067.2  383.1    3.49    6.51    3.25
YES
L0002265      0  0.59340E-07  456118.6 3774067.4  383.0    3.49    6.51    3.25
YES
L0002266      0  0.59340E-07  456104.6 3774067.5  383.0    3.49    6.51    3.25
YES
L0002267      0  0.59340E-07  456090.6 3774067.7  383.0    3.49    6.51    3.25
YES
L0002268      0  0.59340E-07  456076.6 3774067.9  383.0    3.49    6.51    3.25
YES
L0002269      0  0.59340E-07  456062.6 3774068.0  382.9    3.49    6.51    3.25
YES
L0002270      0  0.59340E-07  456048.6 3774068.2  382.8    3.49    6.51    3.25
YES
L0002271      0  0.59340E-07  456034.6 3774068.4  382.7    3.49    6.51    3.25
YES
L0002272      0  0.59340E-07  456020.6 3774068.5  382.7    3.49    6.51    3.25
YES

```

```

*** AERMOD - VERSION 22112 *** *** C:\Users\Michael Tirohn\Desktop\HRAs\14726 Beech
Logistics\14726 Con *** 11/16/22

```

```

*** AERMET - VERSION 16216 ***
***

```

```

*** 09:42:39

```

```

PAGE 4

```

```

*** MODELOPTs: RegDFAULT CONC ELEV URBAN ADJ_U*

```

```

*** VOLUME SOURCE DATA ***

```

```

          NUMBER EMISSION RATE          BASE   RELEASE   INIT.   INIT.
          URBAN  EMISSION RATE          ELEV.   HEIGHT    SY      SZ
SOURCE   PART.  (GRAMS/SEC)      X       Y       (METERS) (METERS) (METERS)
SOURCE  SCALAR VARY
  ID     CATS.                (METERS) (METERS) (METERS) (METERS) (METERS)
          BY
-----
L0002273      0  0.59340E-07  456006.6 3774068.7  382.7    3.49    6.51    3.25
YES
L0002274      0  0.59340E-07  455992.6 3774068.8  382.3    3.49    6.51    3.25
YES
L0002275      0  0.59340E-07  455978.6 3774069.0  382.0    3.49    6.51    3.25
YES
L0002276      0  0.59340E-07  455964.6 3774069.2  382.0    3.49    6.51    3.25
YES
L0002277      0  0.59340E-07  455950.6 3774069.3  382.0    3.49    6.51    3.25
YES
L0002278      0  0.59340E-07  455936.6 3774069.5  381.9    3.49    6.51    3.25
YES
L0002279      0  0.59340E-07  455922.6 3774069.7  381.8    3.49    6.51    3.25
YES
L0002280      0  0.59340E-07  455908.6 3774069.8  381.5    3.49    6.51    3.25
YES
L0002281      0  0.59340E-07  455894.6 3774070.0  381.1    3.49    6.51    3.25

```

YES								
L0002282	0	0.59340E-07	455880.6	3774070.2	381.0	3.49	6.51	3.25
YES								
L0002283	0	0.59340E-07	455866.6	3774070.3	381.0	3.49	6.51	3.25
YES								
L0002284	0	0.59340E-07	455852.6	3774070.5	380.9	3.49	6.51	3.25
YES								
L0002285	0	0.59340E-07	455838.6	3774070.7	380.9	3.49	6.51	3.25
YES								
L0002286	0	0.59340E-07	455824.6	3774070.8	380.8	3.49	6.51	3.25
YES								
L0002287	0	0.59340E-07	455810.6	3774071.0	380.8	3.49	6.51	3.25
YES								
L0002288	0	0.59340E-07	455796.6	3774071.1	380.8	3.49	6.51	3.25
YES								
L0002289	0	0.59340E-07	455782.6	3774071.3	380.8	3.49	6.51	3.25
YES								
L0002290	0	0.59340E-07	455768.6	3774071.4	380.8	3.49	6.51	3.25
YES								
L0002291	0	0.59340E-07	455754.6	3774071.5	380.4	3.49	6.51	3.25
YES								
L0002292	0	0.59340E-07	455740.6	3774071.7	380.0	3.49	6.51	3.25
YES								
L0002293	0	0.59340E-07	455726.6	3774071.8	380.0	3.49	6.51	3.25
YES								
L0002294	0	0.59340E-07	455712.6	3774071.9	380.0	3.49	6.51	3.25
YES								
L0002295	0	0.59340E-07	455698.6	3774072.1	380.0	3.49	6.51	3.25
YES								
L0002296	0	0.59340E-07	455684.6	3774072.2	380.0	3.49	6.51	3.25
YES								
L0002297	0	0.59340E-07	455670.6	3774072.3	380.0	3.49	6.51	3.25
YES								
L0002298	0	0.59340E-07	455656.6	3774072.5	379.9	3.49	6.51	3.25
YES								
L0002299	0	0.59340E-07	455642.6	3774072.6	379.9	3.49	6.51	3.25
YES								
L0002300	0	0.59340E-07	455628.6	3774072.8	379.9	3.49	6.51	3.25
YES								
L0002301	0	0.59340E-07	455614.6	3774072.9	379.7	3.49	6.51	3.25
YES								
L0002302	0	0.59340E-07	455600.6	3774073.0	379.3	3.49	6.51	3.25
YES								
L0002303	0	0.59340E-07	455586.6	3774073.2	379.0	3.49	6.51	3.25
YES								
L0002304	0	0.59340E-07	455572.6	3774073.3	379.0	3.49	6.51	3.25
YES								
L0002305	0	0.59340E-07	455558.6	3774073.4	379.0	3.49	6.51	3.25
YES								
L0002306	0	0.59340E-07	455544.6	3774073.6	379.0	3.49	6.51	3.25
YES								
L0002307	0	0.59340E-07	455530.6	3774073.7	379.0	3.49	6.51	3.25
YES								
L0002308	0	0.59340E-07	455516.6	3774073.8	379.0	3.49	6.51	3.25
YES								
L0002309	0	0.59340E-07	455502.6	3774074.0	378.9	3.49	6.51	3.25
YES								
L0002310	0	0.59340E-07	455488.6	3774074.1	378.9	3.49	6.51	3.25
YES								
L0002311	0	0.59340E-07	455474.6	3774074.3	378.9	3.49	6.51	3.25
YES								
L0002312	0	0.59340E-07	455460.6	3774074.4	378.9	3.49	6.51	3.25
YES								

*** MODELOPTs: RegDFAULT CONC ELEV URBAN ADJ_U*

*** VOLUME SOURCE DATA ***

SOURCE	NUMBER	EMISSION	RATE		BASE	RELEASE	INIT.	INIT.
SOURCE	URBAN	EMISSION	RATE		ELEV.	HEIGHT	SY	SZ
ID	PART.	(GRAMS/SEC)	X	Y	(METERS)	(METERS)	(METERS)	(METERS)
(METERS)	CATS.	BY						
L0002313	0	0.59340E-07	455446.6	3774074.5	378.9	3.49	6.51	3.25
YES								
L0002314	0	0.59340E-07	455432.6	3774074.7	378.7	3.49	6.51	3.25
YES								
L0002315	0	0.59340E-07	455418.6	3774074.8	378.3	3.49	6.51	3.25
YES								
L0002316	0	0.59340E-07	455404.6	3774074.9	378.0	3.49	6.51	3.25
YES								
L0002317	0	0.59340E-07	455390.6	3774075.1	378.0	3.49	6.51	3.25
YES								
L0002318	0	0.59340E-07	455376.6	3774075.2	378.0	3.49	6.51	3.25
YES								
L0002319	0	0.59340E-07	455362.6	3774075.3	378.0	3.49	6.51	3.25
YES								
L0002320	0	0.59340E-07	455348.6	3774075.5	378.0	3.49	6.51	3.25
YES								
L0002321	0	0.59340E-07	455334.6	3774075.6	378.0	3.49	6.51	3.25
YES								
L0002322	0	0.59340E-07	455320.6	3774075.7	378.0	3.49	6.51	3.25
YES								
L0002323	0	0.59340E-07	455306.6	3774075.9	378.0	3.49	6.51	3.25
YES								
L0002324	0	0.59340E-07	455292.6	3774076.0	378.0	3.49	6.51	3.25
YES								
L0002325	0	0.59340E-07	455278.6	3774076.1	377.6	3.49	6.51	3.25
YES								
L0002326	0	0.59340E-07	455264.6	3774076.3	377.2	3.49	6.51	3.25
YES								
L0002327	0	0.59340E-07	455250.6	3774076.4	377.0	3.49	6.51	3.25
YES								
L0002328	0	0.59340E-07	455236.6	3774076.5	377.0	3.49	6.51	3.25
YES								
L0002329	0	0.59340E-07	455222.6	3774076.7	377.0	3.49	6.51	3.25
YES								
L0002330	0	0.59340E-07	455208.6	3774076.8	377.0	3.49	6.51	3.25
YES								
L0002331	0	0.59340E-07	455194.6	3774076.9	377.0	3.49	6.51	3.25
YES								
L0002332	0	0.59340E-07	455180.6	3774077.1	377.0	3.49	6.51	3.25
YES								
L0002333	0	0.59340E-07	455166.6	3774077.2	376.9	3.49	6.51	3.25
YES								
L0002334	0	0.59340E-07	455152.6	3774077.3	376.4	3.49	6.51	3.25
YES								
L0002335	0	0.59340E-07	455138.6	3774077.5	376.0	3.49	6.51	3.25
YES								
L0002336	0	0.59340E-07	455124.6	3774077.6	376.0	3.49	6.51	3.25
YES								
L0002337	0	0.59340E-07	455110.6	3774077.7	376.1	3.49	6.51	3.25

YES								
L0002338	0	0.59340E-07	455096.6	3774077.9	376.1	3.49	6.51	3.25
YES								
L0002339	0	0.59340E-07	455082.6	3774078.0	376.1	3.49	6.51	3.25
YES								
L0002340	0	0.59340E-07	455068.6	3774078.1	376.0	3.49	6.51	3.25
YES								
L0002341	0	0.59340E-07	455054.6	3774078.3	376.0	3.49	6.51	3.25
YES								
L0002342	0	0.59340E-07	455040.6	3774078.4	376.0	3.49	6.51	3.25
YES								
L0002343	0	0.59340E-07	455026.6	3774078.5	376.0	3.49	6.51	3.25
YES								
L0002344	0	0.59340E-07	455012.6	3774078.7	376.0	3.49	6.51	3.25
YES								
L0002345	0	0.59340E-07	454998.6	3774078.8	376.0	3.49	6.51	3.25
YES								
L0002346	0	0.59340E-07	454984.6	3774078.9	375.9	3.49	6.51	3.25
YES								
L0002347	0	0.59340E-07	454970.6	3774079.1	375.4	3.49	6.51	3.25
YES								
L0002348	0	0.59340E-07	454956.6	3774079.2	375.1	3.49	6.51	3.25
YES								
L0002349	0	0.59340E-07	454942.6	3774079.3	375.1	3.49	6.51	3.25
YES								
L0002350	0	0.59340E-07	454928.6	3774079.5	375.1	3.49	6.51	3.25
YES								
L0002351	0	0.59340E-07	454914.6	3774079.6	375.1	3.49	6.51	3.25
YES								
L0002352	0	0.59340E-07	454900.6	3774079.7	375.0	3.49	6.51	3.25
YES								

*** AERMOD - VERSION 22112 *** C:\Users\Michael Tirohn\Desktop\HRAs\14726 Beech
 Logistics\14726 Con *** 11/16/22

*** AERMET - VERSION 16216 ***

*** 09:42:39

PAGE 6

*** MODELOPTs: RegDFAULT CONC ELEV URBAN ADJ_U*

*** VOLUME SOURCE DATA ***

SOURCE	NUMBER	EMISSION	RATE			BASE	RELEASE	INIT.	INIT.
SOURCE	URBAN	EMISSION	RATE	X	Y	ELEV.	HEIGHT	SY	SZ
SCALAR	PART.	(GRAMS/SEC)		(METERS)	(METERS)	(METERS)	(METERS)	(METERS)	
ID	CATS.	BY							
(METERS)									
L0002353	0	0.59340E-07	454886.6	3774079.9		375.0	3.49	6.51	3.25
YES									
L0002354	0	0.59340E-07	454872.6	3774080.0		375.0	3.49	6.51	3.25
YES									
L0002355	0	0.59340E-07	454858.6	3774079.9		374.7	3.49	6.51	3.25
YES									
L0002356	0	0.59340E-07	454844.6	3774079.8		374.3	3.49	6.51	3.25
YES									
L0002357	0	0.59340E-07	454830.6	3774079.6		374.1	3.49	6.51	3.25
YES									
L0002358	0	0.59340E-07	454816.6	3774079.5		374.1	3.49	6.51	3.25
YES									
L0002359	0	0.59340E-07	454802.6	3774079.4		374.1	3.49	6.51	3.25
YES									
L0002360	0	0.59340E-07	454788.6	3774079.2		374.1	3.49	6.51	3.25

YES								
L0002361	0	0.59340E-07	454774.6	3774079.1	374.1	3.49	6.51	3.25
YES								
L0002362	0	0.59340E-07	454760.6	3774079.0	374.0	3.49	6.51	3.25
YES								
L0002363	0	0.59340E-07	454746.6	3774078.8	374.0	3.49	6.51	3.25
YES								
L0002364	0	0.59340E-07	454732.6	3774078.7	374.0	3.49	6.51	3.25
YES								
L0002365	0	0.59340E-07	454718.6	3774078.6	374.0	3.49	6.51	3.25
YES								
L0002366	0	0.59340E-07	454704.6	3774078.4	373.5	3.49	6.51	3.25
YES								
L0002367	0	0.59340E-07	454690.6	3774078.3	373.1	3.49	6.51	3.25
YES								
L0002368	0	0.59340E-07	454676.6	3774078.2	373.1	3.49	6.51	3.25
YES								
L0002369	0	0.59340E-07	454662.7	3774078.1	373.1	3.49	6.51	3.25
YES								
L0002370	0	0.59340E-07	454648.7	3774078.1	373.0	3.49	6.51	3.25
YES								
L0002371	0	0.59340E-07	454634.7	3774078.0	373.0	3.49	6.51	3.25
YES								
L0002372	0	0.59340E-07	454620.7	3774078.0	373.0	3.49	6.51	3.25
YES								
L0002373	0	0.59340E-07	454606.7	3774078.0	373.0	3.49	6.51	3.25
YES								
L0002374	0	0.59340E-07	454592.7	3774077.9	372.8	3.49	6.51	3.25
YES								
L0002375	0	0.59340E-07	454578.7	3774077.9	372.3	3.49	6.51	3.25
YES								
L0002376	0	0.59340E-07	454564.7	3774077.9	372.0	3.49	6.51	3.25
YES								
L0002377	0	0.59340E-07	454550.7	3774077.8	372.0	3.49	6.51	3.25
YES								
L0002378	0	0.59340E-07	454536.7	3774077.8	372.0	3.49	6.51	3.25
YES								
L0002379	0	0.59340E-07	454522.7	3774077.8	372.0	3.49	6.51	3.25
YES								
L0002380	0	0.59340E-07	454508.7	3774077.7	372.0	3.49	6.51	3.25
YES								
L0002381	0	0.59340E-07	454494.7	3774077.7	372.0	3.49	6.51	3.25
YES								
L0002382	0	0.59340E-07	454480.7	3774077.7	372.0	3.49	6.51	3.25
YES								
L0002383	0	0.59340E-07	454466.7	3774077.6	371.6	3.49	6.51	3.25
YES								
L0002384	0	0.59340E-07	454452.7	3774077.6	371.1	3.49	6.51	3.25
YES								
L0002385	0	0.59340E-07	454438.7	3774077.6	371.0	3.49	6.51	3.25
YES								
L0002386	0	0.59340E-07	454424.7	3774077.5	371.0	3.49	6.51	3.25
YES								
L0002387	0	0.59340E-07	454410.7	3774077.5	371.0	3.49	6.51	3.25
YES								
L0002388	0	0.59340E-07	454396.7	3774077.5	371.0	3.49	6.51	3.25
YES								
L0002389	0	0.59340E-07	454382.7	3774077.4	371.0	3.49	6.51	3.25
YES								
L0002390	0	0.59340E-07	454368.7	3774077.4	371.0	3.49	6.51	3.25
YES								
L0002391	0	0.59340E-07	454354.7	3774077.4	370.8	3.49	6.51	3.25
YES								
L0002392	0	0.59340E-07	454340.7	3774077.3	370.4	3.49	6.51	3.25
YES								

*** MODELOPTs: RegDFault CONC ELEV URBAN ADJ_U*

*** VOLUME SOURCE DATA ***

SOURCE	NUMBER	EMISSION	RATE		BASE	RELEASE	INIT.	INIT.
SOURCE	URBAN	EMISSION	RATE		ELEV.	HEIGHT	SY	SZ
ID	PART.	(GRAMS/SEC)	X	Y	(METERS)	(METERS)	(METERS)	(METERS)
(METERS)	CATS.	BY	(METERS)	(METERS)	(METERS)	(METERS)	(METERS)	(METERS)
L0002393	0	0.59340E-07	454326.7	3774077.3	370.0	3.49	6.51	3.25
YES								
L0002394	0	0.59340E-07	454312.7	3774077.3	370.0	3.49	6.51	3.25
YES								
L0002395	0	0.59340E-07	454298.7	3774077.2	370.0	3.49	6.51	3.25
YES								
L0002396	0	0.59340E-07	454284.7	3774077.2	370.0	3.49	6.51	3.25
YES								
L0002397	0	0.59340E-07	454270.7	3774077.2	370.0	3.49	6.51	3.25
YES								
L0002398	0	0.59340E-07	454256.7	3774077.1	370.0	3.49	6.51	3.25
YES								
L0002399	0	0.59340E-07	454242.7	3774077.1	370.0	3.49	6.51	3.25
YES								
L0002400	0	0.59340E-07	454228.7	3774077.1	370.0	3.49	6.51	3.25
YES								
L0002401	0	0.59340E-07	454214.7	3774077.0	370.0	3.49	6.51	3.25
YES								
L0002402	0	0.59340E-07	454200.7	3774077.0	370.0	3.49	6.51	3.25
YES								
L0002403	0	0.59340E-07	454186.7	3774076.9	370.0	3.49	6.51	3.25
YES								
L0002404	0	0.59340E-07	454172.7	3774076.9	370.0	3.49	6.51	3.25
YES								
L0002405	0	0.59340E-07	454158.7	3774076.9	370.0	3.49	6.51	3.25
YES								
L0002406	0	0.59340E-07	454144.7	3774076.8	370.0	3.49	6.51	3.25
YES								
L0002407	0	0.59340E-07	454130.7	3774076.8	370.0	3.49	6.51	3.25
YES								
L0002408	0	0.59340E-07	454116.7	3774076.8	370.0	3.49	6.51	3.25
YES								
L0002409	0	0.59340E-07	454102.7	3774076.7	370.0	3.49	6.51	3.25
YES								
L0002410	0	0.59340E-07	454088.7	3774076.7	370.0	3.49	6.51	3.25
YES								
L0002411	0	0.59340E-07	454074.7	3774076.6	370.0	3.49	6.51	3.25
YES								
L0002412	0	0.59340E-07	454060.7	3774076.4	370.0	3.49	6.51	3.25
YES								
L0002413	0	0.59340E-07	454046.7	3774076.3	369.6	3.49	6.51	3.25
YES								
L0002414	0	0.59340E-07	454032.7	3774076.2	369.1	3.49	6.51	3.25
YES								
L0002415	0	0.59340E-07	454018.7	3774076.0	369.0	3.49	6.51	3.25
YES								
L0002416	0	0.59340E-07	454004.7	3774075.9	369.0	3.49	6.51	3.25

YES	L0002417	0	0.59340E-07	453990.7	3774075.8	369.0	3.49	6.51	3.25
YES	L0002418	0	0.59340E-07	453976.7	3774075.6	369.0	3.49	6.51	3.25
YES	L0002419	0	0.59340E-07	453962.7	3774075.5	369.0	3.49	6.51	3.25
YES	L0002420	0	0.59340E-07	453948.7	3774075.3	369.0	3.49	6.51	3.25
YES	L0002421	0	0.59340E-07	453934.7	3774075.2	369.0	3.49	6.51	3.25
YES	L0002422	0	0.59340E-07	453920.7	3774075.1	369.0	3.49	6.51	3.25
YES	L0002423	0	0.59340E-07	453906.7	3774074.9	369.0	3.49	6.51	3.25
YES	L0002424	0	0.59340E-07	453892.7	3774074.8	369.0	3.49	6.51	3.25
YES	L0002425	0	0.59340E-07	453878.7	3774074.7	368.9	3.49	6.51	3.25
YES	L0002426	0	0.59340E-07	453864.7	3774074.5	368.9	3.49	6.51	3.25
YES	L0002427	0	0.59340E-07	453850.7	3774074.4	368.9	3.49	6.51	3.25
YES	L0002428	0	0.59340E-07	453836.7	3774074.3	368.9	3.49	6.51	3.25
YES	L0002429	0	0.59340E-07	453822.7	3774074.1	368.9	3.49	6.51	3.25
YES	L0002430	0	0.59340E-07	453808.7	3774074.0	368.9	3.49	6.51	3.25
YES	L0002431	0	0.59340E-07	453794.7	3774073.9	368.2	3.49	6.51	3.25
YES	L0002432	0	0.59340E-07	453780.7	3774073.7	368.1	3.49	6.51	3.25

*** AERMOD - VERSION 22112 *** C:\Users\Michael Tirohn\Desktop\HRAs\14726 Beech
 Logistics\14726 Con *** 11/16/22

*** AERMET - VERSION 16216 ***

*** 09:42:39

PAGE 8

*** MODELOPTs: RegDFAULT CONC ELEV URBAN ADJ_U*

*** VOLUME SOURCE DATA ***

SOURCE	NUMBER	EMISSION	RATE			BASE	RELEASE	INIT.	INIT.
SOURCE	URBAN	EMISSION		X	Y	ELEV.	HEIGHT	SY	SZ
ID	PART.	(GRAMS/SEC)		(METERS)	(METERS)	(METERS)	(METERS)	(METERS)	
(METERS)	SCALAR VARY	BY							
	CATS.								
L0002433	0	0.59340E-07	453766.7	3774073.6		367.9	3.49	6.51	3.25
YES									
L0002434	0	0.59340E-07	453752.7	3774073.4		367.9	3.49	6.51	3.25
YES									
L0002435	0	0.59340E-07	453738.7	3774073.3		367.8	3.49	6.51	3.25
YES									
L0002436	0	0.59340E-07	453724.7	3774073.2		367.8	3.49	6.51	3.25
YES									
L0002437	0	0.59340E-07	453710.7	3774073.0		367.6	3.49	6.51	3.25
YES									
L0002438	0	0.59340E-07	453696.7	3774072.9		367.5	3.49	6.51	3.25
YES									
L0002439	0	0.59340E-07	453682.7	3774072.8		367.4	3.49	6.51	3.25

YES								
L0002440	0	0.59340E-07	453668.7	3774072.6	367.2	3.49	6.51	3.25
YES								
L0002441	0	0.59340E-07	453654.7	3774072.5	367.1	3.49	6.51	3.25
YES								
L0002442	0	0.59340E-07	453640.7	3774072.4	366.9	3.49	6.51	3.25
YES								
L0002443	0	0.59340E-07	453626.7	3774072.2	366.8	3.49	6.51	3.25
YES								
L0002444	0	0.59340E-07	453612.7	3774072.1	366.7	3.49	6.51	3.25
YES								
L0002445	0	0.59340E-07	453598.7	3774072.0	366.6	3.49	6.51	3.25
YES								
L0002446	0	0.59340E-07	453584.7	3774071.8	366.6	3.49	6.51	3.25
YES								
L0002447	0	0.59340E-07	453570.7	3774071.7	366.5	3.49	6.51	3.25
YES								
L0002448	0	0.59340E-07	453556.7	3774071.5	366.4	3.49	6.51	3.25
YES								
L0002449	0	0.59340E-07	453542.7	3774071.4	366.3	3.49	6.51	3.25
YES								
L0002450	0	0.59340E-07	453528.7	3774071.3	366.3	3.49	6.51	3.25
YES								
L0002451	0	0.59340E-07	453514.7	3774071.1	366.2	3.49	6.51	3.25
YES								
L0002452	0	0.59340E-07	453500.7	3774071.0	366.1	3.49	6.51	3.25
YES								
L0002453	0	0.59340E-07	453486.7	3774070.9	366.0	3.49	6.51	3.25
YES								
L0002454	0	0.59340E-07	453472.7	3774070.7	366.0	3.49	6.51	3.25
YES								
L0002455	0	0.59340E-07	453458.7	3774070.6	365.9	3.49	6.51	3.25
YES								
L0002456	0	0.59340E-07	453444.7	3774070.5	365.9	3.49	6.51	3.25
YES								
L0002457	0	0.59340E-07	453430.7	3774070.3	365.9	3.49	6.51	3.25
YES								
L0002458	0	0.59340E-07	453416.7	3774070.2	365.9	3.49	6.51	3.25
YES								
L0002459	0	0.59340E-07	453402.7	3774070.1	365.9	3.49	6.51	3.25
YES								
L0002460	0	0.59340E-07	453388.7	3774069.9	365.9	3.49	6.51	3.25
YES								
L0002461	0	0.59340E-07	453374.7	3774069.8	365.9	3.49	6.51	3.25
YES								
L0002462	0	0.59340E-07	453360.7	3774069.7	365.9	3.49	6.51	3.25
YES								
L0002463	0	0.59340E-07	453346.7	3774069.5	365.9	3.49	6.51	3.25
YES								
L0002464	0	0.59340E-07	453332.7	3774069.4	365.9	3.49	6.51	3.25
YES								
L0002465	0	0.59340E-07	453318.7	3774069.3	365.9	3.49	6.51	3.25
YES								
L0002466	0	0.59340E-07	453304.7	3774069.2	365.9	3.49	6.51	3.25
YES								
L0002467	0	0.59340E-07	453290.7	3774069.2	365.8	3.49	6.51	3.25
YES								
L0002468	0	0.59340E-07	453276.7	3774069.2	365.7	3.49	6.51	3.25
YES								
L0002469	0	0.59340E-07	453262.7	3774069.2	365.5	3.49	6.51	3.25
YES								
L0002470	0	0.59340E-07	453248.7	3774069.2	365.4	3.49	6.51	3.25
YES								
L0002471	0	0.59340E-07	453234.7	3774069.2	365.4	3.49	6.51	3.25
YES								
L0002472	0	0.59340E-07	453220.7	3774069.2	365.3	3.49	6.51	3.25

YES

*** AERMOD - VERSION 22112 *** C:\Users\Michael Tirohn\Desktop\HRAs\14726 Beech
Logistics\14726 Con *** 11/16/22
*** AERMET - VERSION 16216 ***
*** 09:42:39

PAGE 9

*** MODELOPTs: RegDFault CONC ELEV URBAN ADJ_U*

*** VOLUME SOURCE DATA ***

SOURCE	NUMBER	EMISSION	RATE			BASE	RELEASE	INIT.	INIT.
SOURCE	PART.	(GRAMS/SEC)	X	Y	ELEV.	HEIGHT	SY	SZ	
ID	SCALAR VARY		(METERS)	(METERS)	(METERS)	(METERS)	(METERS)	(METERS)	
(METERS)	CATS.	BY							
L0002473	0	0.59340E-07	453206.7	3774069.2	365.3	3.49	6.51	3.25	
YES									
L0002474	0	0.59340E-07	453192.7	3774069.2	365.3	3.49	6.51	3.25	
YES									
L0002475	0	0.59340E-07	453178.7	3774069.2	365.2	3.49	6.51	3.25	
YES									
L0002476	0	0.59340E-07	453164.7	3774069.2	365.1	3.49	6.51	3.25	
YES									
L0002477	0	0.59340E-07	453150.7	3774069.2	365.1	3.49	6.51	3.25	
YES									
L0002478	0	0.59340E-07	453136.7	3774069.2	365.0	3.49	6.51	3.25	
YES									
L0002479	0	0.59340E-07	453122.7	3774069.2	365.0	3.49	6.51	3.25	
YES									
L0002480	0	0.59340E-07	453108.7	3774069.2	365.0	3.49	6.51	3.25	
YES									
L0002481	0	0.59340E-07	453094.7	3774069.1	365.0	3.49	6.51	3.25	
YES									
L0002482	0	0.59340E-07	453080.7	3774069.1	364.9	3.49	6.51	3.25	
YES									
L0002483	0	0.59340E-07	453066.7	3774069.1	364.8	3.49	6.51	3.25	
YES									
L0002484	0	0.59340E-07	453052.7	3774069.1	364.8	3.49	6.51	3.25	
YES									
L0002485	0	0.59340E-07	453038.7	3774069.1	364.8	3.49	6.51	3.25	
YES									
L0002486	0	0.59340E-07	453024.7	3774069.1	364.8	3.49	6.51	3.25	
YES									
L0002487	0	0.59340E-07	453010.7	3774069.1	364.8	3.49	6.51	3.25	
YES									
L0002488	0	0.59340E-07	452996.7	3774069.1	364.7	3.49	6.51	3.25	
YES									
L0002489	0	0.59340E-07	452982.7	3774069.1	364.7	3.49	6.51	3.25	
YES									
L0002490	0	0.59340E-07	452968.7	3774069.1	364.7	3.49	6.51	3.25	
YES									
L0002491	0	0.59340E-07	452954.7	3774069.1	364.7	3.49	6.51	3.25	
YES									
L0002492	0	0.59340E-07	452940.7	3774069.1	364.7	3.49	6.51	3.25	
YES									
L0002493	0	0.59340E-07	452926.7	3774069.1	364.7	3.49	6.51	3.25	
YES									
L0002494	0	0.59340E-07	452912.7	3774069.1	364.6	3.49	6.51	3.25	
YES									
L0002495	0	0.59340E-07	452898.7	3774069.1	364.5	3.49	6.51	3.25	

YES	L0002496	0	0.59340E-07	452884.7	3774069.0	364.5	3.49	6.51	3.25
YES	L0002497	0	0.59340E-07	452870.7	3774069.0	364.5	3.49	6.51	3.25
YES	L0002498	0	0.59340E-07	452856.7	3774069.0	364.5	3.49	6.51	3.25
YES	L0002499	0	0.59340E-07	452842.7	3774069.0	364.4	3.49	6.51	3.25
YES	L0002500	0	0.59340E-07	452828.7	3774069.0	364.4	3.49	6.51	3.25
YES	L0002501	0	0.59340E-07	452814.7	3774069.0	364.4	3.49	6.51	3.25
YES	L0002502	0	0.59340E-07	452800.7	3774069.0	364.4	3.49	6.51	3.25
YES	L0002503	0	0.59340E-07	452786.7	3774069.0	364.4	3.49	6.51	3.25
YES	L0002504	0	0.59340E-07	452772.7	3774069.0	364.4	3.49	6.51	3.25
YES	L0002505	0	0.59340E-07	452758.7	3774069.0	364.4	3.49	6.51	3.25
YES	L0002506	0	0.59340E-07	452744.7	3774069.0	364.4	3.49	6.51	3.25
YES	L0002507	0	0.59340E-07	452730.7	3774069.0	364.4	3.49	6.51	3.25
YES	L0002508	0	0.59340E-07	452716.7	3774069.0	364.4	3.49	6.51	3.25
YES	L0002509	0	0.59340E-07	452702.7	3774069.0	364.4	3.49	6.51	3.25
YES	L0002510	0	0.59340E-07	452688.7	3774068.9	364.4	3.49	6.51	3.25
YES	L0002511	0	0.59340E-07	452674.7	3774068.9	364.4	3.49	6.51	3.25
YES	L0002512	0	0.59340E-07	452660.7	3774068.9	364.2	3.49	6.51	3.25

HP *** AERMOD - VERSION 22112 *** C:\Users\Michael Tirohn\Desktop\HRAs\14726 Beech
 Logistics\14726 Con *** 11/16/22
 *** AERMET - VERSION 16216 ***
 *** 09:42:39

PAGE 10

*** MODELOPTs: RegDFAULT CONC ELEV URBAN ADJ_U*

*** VOLUME SOURCE DATA ***

SOURCE	NUMBER	EMISSION	RATE		BASE	RELEASE	INIT.	INIT.
SOURCE	URBAN	EMISSION	RATE		ELEV.	HEIGHT	SY	SZ
ID	PART.	(GRAMS/SEC)		X	(METERS)	(METERS)	(METERS)	(METERS)
(METERS)	SCALAR	VARY						
	CATS.		BY					
L0002513	0	0.59340E-07	452646.7	3774068.9	364.2	3.49	6.51	3.25
YES								
L0002514	0	0.59340E-07	452632.7	3774068.9	364.2	3.49	6.51	3.25
YES								
L0002515	0	0.59340E-07	452618.7	3774068.9	364.2	3.49	6.51	3.25
YES								
L0002516	0	0.59340E-07	452604.7	3774068.9	364.1	3.49	6.51	3.25
YES								
L0002517	0	0.59340E-07	452590.7	3774068.9	364.1	3.49	6.51	3.25
YES								
L0002518	0	0.59340E-07	452576.7	3774068.9	364.0	3.49	6.51	3.25

YES									
L0002519	0	0.59340E-07	452562.7	3774068.9	363.9	3.49	6.51	3.25	
YES									
L0002520	0	0.59340E-07	452548.7	3774068.9	363.8	3.49	6.51	3.25	
YES									
L0002521	0	0.59340E-07	452534.7	3774068.8	363.6	3.49	6.51	3.25	
YES									
L0002522	0	0.59340E-07	452520.7	3774068.7	363.5	3.49	6.51	3.25	
YES									
L0002523	0	0.59340E-07	452506.7	3774068.6	363.3	3.49	6.51	3.25	
YES									
L0002524	0	0.59340E-07	452492.7	3774068.5	363.2	3.49	6.51	3.25	
YES									
L0002525	0	0.59340E-07	452478.7	3774068.4	363.0	3.49	6.51	3.25	
YES									
L0002526	0	0.59340E-07	452464.7	3774068.4	362.9	3.49	6.51	3.25	
YES									
L0002527	0	0.59340E-07	452450.7	3774068.3	362.7	3.49	6.51	3.25	
YES									
L0002528	0	0.59340E-07	452436.7	3774068.2	362.6	3.49	6.51	3.25	
YES									
L0002529	0	0.59340E-07	452422.7	3774068.1	362.6	3.49	6.51	3.25	
YES									
L0002530	0	0.59340E-07	452408.7	3774068.0	362.6	3.49	6.51	3.25	
YES									
L0002531	0	0.59340E-07	452394.7	3774067.9	362.7	3.49	6.51	3.25	
YES									
L0002532	0	0.59340E-07	452380.7	3774067.8	362.8	3.49	6.51	3.25	
YES									
L0002533	0	0.59340E-07	452366.7	3774067.7	362.8	3.49	6.51	3.25	
YES									
L0002534	0	0.59340E-07	452352.7	3774067.6	362.7	3.49	6.51	3.25	
YES									
L0002535	0	0.59340E-07	452338.7	3774067.6	362.7	3.49	6.51	3.25	
YES									
L0002536	0	0.59340E-07	452324.7	3774067.5	362.8	3.49	6.51	3.25	
YES									
L0002537	0	0.59340E-07	452310.7	3774067.4	362.8	3.49	6.51	3.25	
YES									
L0002538	0	0.59340E-07	452296.7	3774067.3	362.8	3.49	6.51	3.25	
YES									
L0002539	0	0.59340E-07	452282.7	3774067.2	362.9	3.49	6.51	3.25	
YES									
L0002540	0	0.59340E-07	452268.7	3774067.1	363.0	3.49	6.51	3.25	
YES									
L0002541	0	0.59340E-07	452254.7	3774067.0	363.2	3.49	6.51	3.25	
YES									
L0002542	0	0.59340E-07	452240.7	3774066.9	363.6	3.49	6.51	3.25	
YES									
L0002543	0	0.59340E-07	452226.7	3774066.8	363.8	3.49	6.51	3.25	
YES									
L0002544	0	0.59340E-07	452212.7	3774066.8	363.9	3.49	6.51	3.25	
YES									
L0002545	0	0.59340E-07	452198.7	3774066.7	364.0	3.49	6.51	3.25	
YES									
L0002546	0	0.59340E-07	452184.7	3774066.6	364.4	3.49	6.51	3.25	
YES									
L0002547	0	0.59340E-07	452170.7	3774066.5	364.9	3.49	6.51	3.25	
YES									
L0002548	0	0.59340E-07	452156.7	3774066.4	365.0	3.49	6.51	3.25	
YES									
L0002549	0	0.59340E-07	452142.7	3774066.3	365.1	3.49	6.51	3.25	
YES									
L0002550	0	0.59340E-07	452128.7	3774066.2	365.2	3.49	6.51	3.25	
YES									
L0002551	0	0.59340E-07	452114.7	3774066.1	365.2	3.49	6.51	3.25	

YES
L0002552 0 0.59340E-07 452100.7 3774066.0 365.2 3.49 6.51 3.25

YES

*** AERMOD - VERSION 22112 *** C:\Users\Michael Tirohn\Desktop\HRAs\14726 Beech
Logistics\14726 Con *** 11/16/22

*** AERMET - VERSION 16216 ***

09:42:39

PAGE 11

*** MODELOPTs: RegDFAULT CONC ELEV URBAN ADJ_U*

*** VOLUME SOURCE DATA ***

SOURCE	NUMBER	EMISSION	RATE			BASE	RELEASE	INIT.	INIT.
SOURCE	URBAN	EMISSION	RATE			ELEV.	HEIGHT	SY	SZ
ID	SCALAR	VARY	(GRAMS/SEC)	X	Y	(METERS)	(METERS)	(METERS)	(METERS)
(METERS)	CATS.		BY	(METERS)	(METERS)	(METERS)	(METERS)	(METERS)	(METERS)

L0002553	0	0.59340E-07	452086.7	3774066.0	365.1	3.49	6.51	3.25
YES								
L0002554	0	0.59340E-07	452072.7	3774065.9	365.0	3.49	6.51	3.25
YES								
L0002555	0	0.59340E-07	452058.7	3774065.8	364.8	3.49	6.51	3.25
YES								
L0002556	0	0.59340E-07	452044.7	3774065.7	364.7	3.49	6.51	3.25
YES								
L0002557	0	0.59340E-07	452030.7	3774065.6	364.7	3.49	6.51	3.25
YES								
L0002558	0	0.59340E-07	452016.7	3774065.5	364.6	3.49	6.51	3.25
YES								
L0002559	0	0.59340E-07	452002.7	3774065.4	364.4	3.49	6.51	3.25
YES								
L0002560	0	0.59340E-07	451988.7	3774065.3	364.3	3.49	6.51	3.25
YES								
L0002561	0	0.59340E-07	451974.7	3774065.3	364.2	3.49	6.51	3.25
YES								
L0002562	0	0.59340E-07	451960.7	3774065.2	364.1	3.49	6.51	3.25
YES								
L0002563	0	0.59340E-07	451946.7	3774065.1	364.0	3.49	6.51	3.25
YES								
L0002564	0	0.59340E-07	451932.7	3774065.0	363.9	3.49	6.51	3.25
YES								
L0002565	0	0.59340E-07	451918.7	3774064.9	363.7	3.49	6.51	3.25
YES								
L0002566	0	0.59340E-07	451904.7	3774064.8	363.5	3.49	6.51	3.25
YES								
L0002567	0	0.59340E-07	451890.7	3774064.7	363.3	3.49	6.51	3.25
YES								
L0002568	0	0.59340E-07	451876.7	3774064.6	363.2	3.49	6.51	3.25
YES								
L0002569	0	0.59340E-07	451862.7	3774064.5	363.1	3.49	6.51	3.25
YES								
L0002570	0	0.59340E-07	451848.7	3774064.5	363.2	3.49	6.51	3.25
YES								
L0002571	0	0.59340E-07	451834.7	3774064.4	363.3	3.49	6.51	3.25
YES								
L0002572	0	0.59340E-07	451820.7	3774064.3	363.5	3.49	6.51	3.25
YES								
L0002573	0	0.59340E-07	451806.7	3774064.5	363.8	3.49	6.51	3.25
YES								
L0002574	0	0.59340E-07	451792.7	3774064.6	364.0	3.49	6.51	3.25

YES	L0002575	0	0.59340E-07	451778.7	3774064.7	364.3	3.49	6.51	3.25
YES	L0002576	0	0.59340E-07	451764.7	3774064.8	364.5	3.49	6.51	3.25
YES	L0002577	0	0.59340E-07	451750.7	3774064.9	364.6	3.49	6.51	3.25
YES	L0002578	0	0.59340E-07	451736.7	3774065.1	364.8	3.49	6.51	3.25
YES	L0002579	0	0.59340E-07	451722.7	3774065.2	364.9	3.49	6.51	3.25
YES	L0002580	0	0.59340E-07	451708.7	3774065.3	365.0	3.49	6.51	3.25
YES	L0002581	0	0.59340E-07	451694.7	3774065.4	365.1	3.49	6.51	3.25
YES	L0002582	0	0.59340E-07	451680.7	3774065.6	365.3	3.49	6.51	3.25
YES	L0002583	0	0.59340E-07	451666.7	3774065.7	365.5	3.49	6.51	3.25
YES	L0002584	0	0.59340E-07	451652.7	3774065.8	365.8	3.49	6.51	3.25
YES	L0002585	0	0.59340E-07	451638.7	3774065.9	366.1	3.49	6.51	3.25
YES	L0002586	0	0.59340E-07	451624.7	3774066.1	366.3	3.49	6.51	3.25
YES	L0002587	0	0.59340E-07	451610.7	3774066.2	366.5	3.49	6.51	3.25
YES	L0002588	0	0.59340E-07	451596.7	3774066.3	366.6	3.49	6.51	3.25
YES	L0002589	0	0.59340E-07	451582.7	3774066.4	366.7	3.49	6.51	3.25
YES	L0002590	0	0.59340E-07	451568.7	3774066.5	366.8	3.49	6.51	3.25
YES	L0002591	0	0.59340E-07	451554.7	3774066.7	366.8	3.49	6.51	3.25
YES	L0002592	0	0.59340E-07	451540.7	3774066.8	366.9	3.49	6.51	3.25

*** AERMOD - VERSION 22112 *** C:\Users\Michael Tirohn\Desktop\HRAs\14726 Beech
 Logistics\14726 Con *** 11/16/22

*** AERMET - VERSION 16216 ***

*** 09:42:39

PAGE 12

*** MODELOPTs: RegDFAULT CONC ELEV URBAN ADJ_U*

*** VOLUME SOURCE DATA ***

SOURCE	NUMBER	EMISSION	RATE		BASE	RELEASE	INIT.	INIT.
SOURCE	URBAN	EMISSION	RATE		ELEV.	HEIGHT	SY	SZ
ID	PART.	(GRAMS/SEC)		X	(METERS)	(METERS)	(METERS)	(METERS)
(METERS)	SCALAR	VARY		Y				
	CATS.		BY					

L0002593	0	0.59340E-07	451526.7	3774066.9	366.9	3.49	6.51	3.25	
YES	L0002594	0	0.59340E-07	451512.7	3774067.0	366.9	3.49	6.51	3.25
YES	L0002595	0	0.59340E-07	451498.7	3774067.2	366.9	3.49	6.51	3.25
YES	L0002596	0	0.59340E-07	451484.7	3774067.3	366.9	3.49	6.51	3.25
YES	L0002597	0	0.59340E-07	451470.7	3774067.4	366.9	3.49	6.51	3.25

YES								
L0002598	0	0.59340E-07	451456.7	3774067.5	366.9	3.49	6.51	3.25
YES								
L0002599	0	0.59340E-07	451442.7	3774067.7	366.9	3.49	6.51	3.25
YES								
L0002600	0	0.59340E-07	451428.7	3774067.8	366.8	3.49	6.51	3.25
YES								
L0002601	0	0.59340E-07	451414.7	3774067.9	366.8	3.49	6.51	3.25
YES								
L0002602	0	0.59340E-07	451400.7	3774068.0	366.9	3.49	6.51	3.25
YES								
L0002603	0	0.59340E-07	451386.7	3774068.1	366.9	3.49	6.51	3.25
YES								
L0002604	0	0.59340E-07	451372.7	3774068.3	366.9	3.49	6.51	3.25
YES								
L0002605	0	0.59340E-07	451358.7	3774068.4	366.9	3.49	6.51	3.25
YES								
L0002606	0	0.59340E-07	451344.7	3774068.5	366.9	3.49	6.51	3.25
YES								
L0002607	0	0.59340E-07	451330.7	3774068.6	366.9	3.49	6.51	3.25
YES								
L0002608	0	0.59340E-07	451316.7	3774068.8	366.9	3.49	6.51	3.25
YES								
L0002609	0	0.59340E-07	451302.7	3774068.9	366.9	3.49	6.51	3.25
YES								
L0002610	0	0.59340E-07	451288.7	3774069.0	366.9	3.49	6.51	3.25
YES								
L0002611	0	0.59340E-07	451274.7	3774069.1	366.9	3.49	6.51	3.25
YES								
L0002612	0	0.59340E-07	451260.7	3774069.3	366.9	3.49	6.51	3.25
YES								
L0002613	0	0.59340E-07	451246.7	3774069.4	366.9	3.49	6.51	3.25
YES								
L0002614	0	0.59340E-07	451232.7	3774069.5	366.9	3.49	6.51	3.25
YES								
L0002615	0	0.59340E-07	451218.7	3774069.6	366.9	3.49	6.51	3.25
YES								
L0002616	0	0.59340E-07	451204.7	3774069.7	366.9	3.49	6.51	3.25
YES								
L0002617	0	0.59340E-07	451190.7	3774069.9	366.9	3.49	6.51	3.25
YES								
L0002618	0	0.59340E-07	451176.7	3774070.0	366.9	3.49	6.51	3.25
YES								
L0002619	0	0.59340E-07	451162.7	3774070.1	366.9	3.49	6.51	3.25
YES								
L0002620	0	0.59340E-07	451148.7	3774070.2	366.9	3.49	6.51	3.25
YES								
L0002621	0	0.59340E-07	451134.7	3774070.4	366.9	3.49	6.51	3.25
YES								
L0002622	0	0.59340E-07	451120.7	3774070.5	366.9	3.49	6.51	3.25
YES								
L0002623	0	0.59340E-07	451106.7	3774070.6	366.9	3.49	6.51	3.25
YES								
L0002624	0	0.59340E-07	451092.7	3774070.7	366.9	3.49	6.51	3.25
YES								
L0002625	0	0.59340E-07	451078.7	3774070.9	366.8	3.49	6.51	3.25
YES								
L0002626	0	0.59340E-07	451064.7	3774071.0	366.7	3.49	6.51	3.25
YES								
L0002627	0	0.59340E-07	451050.7	3774071.1	366.5	3.49	6.51	3.25
YES								
L0002628	0	0.59340E-07	451036.7	3774071.2	366.4	3.49	6.51	3.25
YES								
L0002629	0	0.59340E-07	451022.7	3774071.3	366.3	3.49	6.51	3.25
YES								
L0002630	0	0.59340E-07	451008.7	3774071.5	366.3	3.49	6.51	3.25

YES
 L0002631 0 0.59340E-07 450994.7 3774071.6 366.3 3.49 6.51 3.25
 YES
 L0002632 0 0.59340E-07 450980.7 3774071.7 366.3 3.49 6.51 3.25
 YES
 *** AERMOD - VERSION 22112 *** C:\Users\Michael Tirohn\Desktop\HRAs\14726 Beech
 Logistics\14726 Con *** 11/16/22
 *** AERMET - VERSION 16216 ***
 *** 09:42:39

PAGE 13

*** MODELOPTs: RegDFAULT CONC ELEV URBAN ADJ_U*

*** VOLUME SOURCE DATA ***

SOURCE	NUMBER	EMISSION	RATE			BASE	RELEASE	INIT.	INIT.
SOURCE	URBAN	EMISSION	RATE			ELEV.	HEIGHT	SY	SZ
ID	PART.	(GRAMS/SEC)		X	Y	(METERS)	(METERS)	(METERS)	(METERS)
(METERS)	CATS.	BY		(METERS)	(METERS)	(METERS)	(METERS)	(METERS)	(METERS)
L0002633	0	0.59340E-07	450966.7	3774071.8	366.3	3.49	6.51	3.25	
YES									
L0002634	0	0.59340E-07	450952.7	3774072.0	366.3	3.49	6.51	3.25	
YES									
L0002635	0	0.59340E-07	450938.7	3774072.1	366.3	3.49	6.51	3.25	
YES									
L0002636	0	0.59340E-07	450924.7	3774072.2	366.5	3.49	6.51	3.25	
YES									
L0002637	0	0.59340E-07	450910.7	3774072.3	366.6	3.49	6.51	3.25	
YES									
L0002638	0	0.59340E-07	450896.7	3774072.4	366.5	3.49	6.51	3.25	
YES									
L0002639	0	0.59340E-07	450882.7	3774072.6	366.4	3.49	6.51	3.25	
YES									
L0002640	0	0.59340E-07	450868.7	3774072.7	366.3	3.49	6.51	3.25	
YES									
L0002641	0	0.59340E-07	450854.7	3774072.8	366.3	3.49	6.51	3.25	
YES									
L0002642	0	0.59340E-07	450840.7	3774072.9	366.2	3.49	6.51	3.25	
YES									
L0002643	0	0.59340E-07	450826.7	3774073.1	365.9	3.49	6.51	3.25	
YES									
L0002644	0	0.59340E-07	450812.7	3774073.2	365.7	3.49	6.51	3.25	
YES									
L0002645	0	0.59340E-07	450798.7	3774073.3	365.5	3.49	6.51	3.25	
YES									
L0002646	0	0.59340E-07	450784.7	3774073.4	365.6	3.49	6.51	3.25	
YES									
L0002647	0	0.40390E-08	450770.8	3774073.1	365.8	3.49	6.51	3.25	
YES									
L0002648	0	0.40390E-08	450756.8	3774073.1	366.0	3.49	6.51	3.25	
YES									
L0002649	0	0.40390E-08	450742.8	3774073.0	366.0	3.49	6.51	3.25	
YES									
L0002650	0	0.40390E-08	450728.8	3774073.0	366.0	3.49	6.51	3.25	
YES									
L0002651	0	0.40390E-08	450714.8	3774073.0	366.2	3.49	6.51	3.25	
YES									
L0002652	0	0.40390E-08	450700.8	3774072.9	366.3	3.49	6.51	3.25	
YES									
L0002653	0	0.40390E-08	450686.8	3774072.9	366.3	3.49	6.51	3.25	

YES								
L0002677	0	0.49040E-07	456541.6	3774257.1	389.0	3.49	4.00	3.25
YES								
L0002678	0	0.49040E-07	456541.7	3774248.5	389.0	3.49	4.00	3.25
YES								
L0002679	0	0.49040E-07	456541.8	3774240.0	389.0	3.49	4.00	3.25
YES								
L0002680	0	0.49040E-07	456541.9	3774231.4	389.0	3.49	4.00	3.25
YES								
L0002681	0	0.49040E-07	456542.0	3774222.8	388.9	3.49	4.00	3.25
YES								
L0002682	0	0.49040E-07	456542.0	3774214.2	388.6	3.49	4.00	3.25
YES								
L0002683	0	0.49040E-07	456542.1	3774205.6	388.3	3.49	4.00	3.25
YES								
L0002684	0	0.49040E-07	456542.2	3774197.0	388.0	3.49	4.00	3.25
YES								
L0002685	0	0.49040E-07	456542.3	3774188.4	388.0	3.49	4.00	3.25
YES								
L0002686	0	0.49040E-07	456542.4	3774179.8	388.0	3.49	4.00	3.25
YES								
L0002687	0	0.49040E-07	456542.5	3774171.2	388.0	3.49	4.00	3.25
YES								
L0002688	0	0.49040E-07	456542.5	3774162.6	387.9	3.49	4.00	3.25
YES								
L0002689	0	0.49040E-07	456542.6	3774154.1	387.6	3.49	4.00	3.25
YES								
L0002690	0	0.49040E-07	456542.7	3774145.5	387.3	3.49	4.00	3.25
YES								
L0002691	0	0.49040E-07	456542.8	3774136.9	387.0	3.49	4.00	3.25
YES								
L0002692	0	0.49040E-07	456542.9	3774128.3	387.0	3.49	4.00	3.25
YES								
L0002693	0	0.49040E-07	456542.9	3774119.7	387.0	3.49	4.00	3.25
YES								
L0002694	0	0.49040E-07	456543.0	3774111.1	387.0	3.49	4.00	3.25
YES								
L0002695	0	0.49040E-07	456543.1	3774102.5	386.9	3.49	4.00	3.25
YES								
L0002696	0	0.49040E-07	456543.2	3774093.9	386.6	3.49	4.00	3.25
YES								
L0002697	0	0.49040E-07	456543.3	3774085.3	386.3	3.49	4.00	3.25
YES								
L0002698	0	0.49040E-07	456543.4	3774076.8	386.0	3.49	4.00	3.25
YES								
L0002699	0	0.19870E-07	456552.3	3774062.1	386.1	3.49	6.51	3.25
YES								
L0002700	0	0.19870E-07	456566.3	3774062.2	386.3	3.49	6.51	3.25
YES								
L0002701	0	0.19870E-07	456580.3	3774062.2	386.5	3.49	6.51	3.25
YES								
L0002702	0	0.19870E-07	456594.3	3774062.3	386.5	3.49	6.51	3.25
YES								
L0002703	0	0.19870E-07	456608.3	3774062.3	386.5	3.49	6.51	3.25
YES								
L0002704	0	0.19870E-07	456622.3	3774062.3	386.7	3.49	6.51	3.25
YES								
L0002705	0	0.19870E-07	456636.3	3774062.4	386.9	3.49	6.51	3.25
YES								
L0002706	0	0.19870E-07	456650.3	3774062.4	387.0	3.49	6.51	3.25
YES								
L0002707	0	0.19870E-07	456664.3	3774062.5	387.0	3.49	6.51	3.25
YES								
L0002708	0	0.19870E-07	456678.3	3774062.5	387.2	3.49	6.51	3.25
YES								
L0002709	0	0.19870E-07	456692.3	3774062.6	387.4	3.49	6.51	3.25

YES
 L0002710 0 0.19870E-07 456706.3 3774062.6 387.5 3.49 6.51 3.25
 YES
 L0002711 0 0.19870E-07 456720.3 3774062.7 387.5 3.49 6.51 3.25
 YES
 L0002712 0 0.19870E-07 456734.3 3774062.7 387.6 3.49 6.51 3.25
 YES

FF *** AERMOD - VERSION 22112 *** *** C:\Users\Michael Tirohn\Desktop\HRAs\14726 Beech
 Logistics\14726 Con *** 11/16/22

*** AERMET - VERSION 16216 ***

*** 09:42:39

PAGE 15

*** MODELOPTs: RegDFAULT CONC ELEV URBAN ADJ_U*

*** VOLUME SOURCE DATA ***

SOURCE	NUMBER	EMISSION	RATE			BASE	RELEASE	INIT.	INIT.
SOURCE	URBAN	EMISSION	RATE			ELEV.	HEIGHT	SY	SZ
ID	PART.	(GRAMS/SEC)		X	Y	(METERS)	(METERS)	(METERS)	(METERS)
(METERS)	SCALAR VARY	BY		(METERS)	(METERS)	(METERS)	(METERS)	(METERS)	(METERS)
	CATS.								
L0002713	0	0.19870E-07	456748.3	3774062.7	387.6	3.49	6.51	3.25	
YES									
L0002714	0	0.19870E-07	456762.3	3774062.8	387.6	3.49	6.51	3.25	
YES									
L0002715	0	0.19870E-07	456776.3	3774062.8	387.8	3.49	6.51	3.25	
YES									
L0002716	0	0.19870E-07	456790.3	3774062.9	388.0	3.49	6.51	3.25	
YES									
L0002717	0	0.19870E-07	456804.3	3774062.9	388.0	3.49	6.51	3.25	
YES									
L0002718	0	0.19870E-07	456818.3	3774063.0	388.0	3.49	6.51	3.25	
YES									
L0002719	0	0.19870E-07	456832.3	3774063.0	388.0	3.49	6.51	3.25	
YES									
L0002720	0	0.19870E-07	456846.3	3774063.1	388.0	3.49	6.51	3.25	
YES									
L0002721	0	0.19870E-07	456860.3	3774063.1	388.2	3.49	6.51	3.25	
YES									
L0002722	0	0.19870E-07	456874.3	3774063.1	388.5	3.49	6.51	3.25	
YES									
L0002723	0	0.19870E-07	456888.3	3774063.2	388.6	3.49	6.51	3.25	
YES									
L0002724	0	0.19870E-07	456902.3	3774063.2	388.6	3.49	6.51	3.25	
YES									
L0002725	0	0.19870E-07	456916.3	3774063.3	388.7	3.49	6.51	3.25	
YES									
L0002726	0	0.19870E-07	456930.3	3774063.3	388.9	3.49	6.51	3.25	
YES									
L0002727	0	0.19870E-07	456944.3	3774063.3	389.0	3.49	6.51	3.25	
YES									
L0002728	0	0.19870E-07	456958.3	3774063.3	389.0	3.49	6.51	3.25	
YES									
L0002729	0	0.19870E-07	456972.3	3774063.3	389.1	3.49	6.51	3.25	
YES									
L0002730	0	0.19870E-07	456986.3	3774063.3	389.3	3.49	6.51	3.25	
YES									
L0002731	0	0.19870E-07	457000.3	3774063.4	389.6	3.49	6.51	3.25	
YES									
L0002732	0	0.19870E-07	457014.3	3774063.4	389.6	3.49	6.51	3.25	

```

YES
L0002733      0  0.19870E-07  457028.3  3774063.4  389.6  3.49  6.51  3.25
YES
L0002734      0  0.19870E-07  457042.3  3774063.4  389.6  3.49  6.51  3.25
YES
L0002735      0  0.19870E-07  457056.3  3774063.4  389.6  3.49  6.51  3.25
YES
L0002736      0  0.19870E-07  457070.3  3774063.4  389.6  3.49  6.51  3.25
YES
L0002737      0  0.19870E-07  457084.3  3774063.4  389.6  3.49  6.51  3.25
YES
L0002738      0  0.19870E-07  457098.3  3774063.4  389.6  3.49  6.51  3.25
YES
L0002739      0  0.19870E-07  457112.3  3774063.4  389.6  3.49  6.51  3.25
YES
L0002740      0  0.19870E-07  457126.3  3774063.4  389.7  3.49  6.51  3.25
YES
L0002741      0  0.19870E-07  457140.3  3774063.5  389.9  3.49  6.51  3.25
YES
L0002742      0  0.19870E-07  457154.3  3774063.5  390.0  3.49  6.51  3.25
YES
L0002743      0  0.19870E-07  457168.3  3774063.5  390.0  3.49  6.51  3.25
YES
L0002744      0  0.19870E-07  457182.3  3774063.5  390.1  3.49  6.51  3.25
YES
L0002745      0  0.19870E-07  457196.3  3774063.5  390.6  3.49  6.51  3.25
YES
L0002746      0  0.19870E-07  457210.3  3774063.5  391.0  3.49  6.51  3.25
YES
L0002747      0  0.19870E-07  457224.3  3774063.5  391.0  3.49  6.51  3.25
YES
L0002748      0  0.19870E-07  457238.3  3774063.5  391.0  3.49  6.51  3.25
YES
L0002749      0  0.19870E-07  457252.3  3774063.5  391.0  3.49  6.51  3.25
YES
L0002750      0  0.19870E-07  457266.3  3774063.5  391.0  3.49  6.51  3.25
YES
L0002751      0  0.19870E-07  457280.3  3774063.6  391.0  3.49  6.51  3.25
YES
L0002752      0  0.19870E-07  457294.3  3774063.6  391.0  3.49  6.51  3.25
YES

```

```

*** AERMOD - VERSION 22112 ***      *** C:\Users\Michael Tirohn\Desktop\HRAs\14726 Beech
Logistics\14726 Con ***      11/16/22

```

```

*** AERMET - VERSION 16216 ***
***

```

```

***      09:42:39

```

```

PAGE 16

```

```

*** MODELOPTs:  RegDEFAULT CONC ELEV URBAN ADJ_U*

```

```

*** VOLUME SOURCE DATA ***

```

```

          NUMBER EMISSION RATE          BASE  RELEASE  INIT.  INIT.
          URBAN  EMISSION RATE          ELEV.  HEIGHT    SY    SZ
SOURCE   PART.  (GRAMS/SEC)    X      Y      (METERS) (METERS) (METERS)
SOURCE  SCALAR VARY
ID      CATS.          (METERS) (METERS) (METERS) (METERS) (METERS)
(METERS)          BY
-----

```

```

L0002753      0  0.19870E-07  457308.3  3774063.6  391.0  3.49  6.51  3.25
YES
L0002754      0  0.19870E-07  457322.3  3774063.6  391.0  3.49  6.51  3.25
YES
L0002755      0  0.19870E-07  457336.3  3774063.6  391.0  3.49  6.51  3.25

```

YES								
L0002756	0	0.19870E-07	457350.3	3774063.6	391.0	3.49	6.51	3.25
YES								
L0002757	0	0.19870E-07	457364.3	3774063.6	391.1	3.49	6.51	3.25
YES								
L0002758	0	0.19870E-07	457378.3	3774063.6	391.4	3.49	6.51	3.25
YES								
L0002759	0	0.19870E-07	457392.3	3774063.6	391.6	3.49	6.51	3.25
YES								
L0002760	0	0.19870E-07	457406.3	3774063.6	391.6	3.49	6.51	3.25
YES								
L0002761	0	0.19870E-07	457420.3	3774063.6	391.6	3.49	6.51	3.25
YES								
L0002762	0	0.19870E-07	457434.3	3774063.7	391.8	3.49	6.51	3.25
YES								
L0002763	0	0.19870E-07	457448.3	3774063.7	392.0	3.49	6.51	3.25
YES								
L0002764	0	0.19870E-07	457462.3	3774063.7	392.0	3.49	6.51	3.25
YES								
L0002765	0	0.19870E-07	457476.3	3774063.7	392.0	3.49	6.51	3.25
YES								
L0002766	0	0.19870E-07	457490.3	3774063.7	392.0	3.49	6.51	3.25
YES								
L0002767	0	0.19870E-07	457504.3	3774063.7	392.0	3.49	6.51	3.25
YES								
L0002768	0	0.19870E-07	457518.3	3774063.7	392.2	3.49	6.51	3.25
YES								
L0002769	0	0.19870E-07	457532.3	3774063.7	392.4	3.49	6.51	3.25
YES								
L0002770	0	0.19870E-07	457546.3	3774063.7	392.6	3.49	6.51	3.25
YES								
L0002771	0	0.19870E-07	457560.3	3774063.7	392.6	3.49	6.51	3.25
YES								
L0002772	0	0.19870E-07	457574.3	3774063.7	392.6	3.49	6.51	3.25
YES								
L0002773	0	0.19870E-07	457588.3	3774063.7	392.6	3.49	6.51	3.25
YES								
L0002774	0	0.19870E-07	457602.3	3774063.7	392.6	3.49	6.51	3.25
YES								
L0002775	0	0.19870E-07	457616.3	3774063.7	392.8	3.49	6.51	3.25
YES								
L0002776	0	0.19870E-07	457630.3	3774063.7	393.0	3.49	6.51	3.25
YES								
L0002777	0	0.19870E-07	457644.3	3774063.8	393.0	3.49	6.51	3.25
YES								
L0002778	0	0.19870E-07	457658.3	3774063.8	393.0	3.49	6.51	3.25
YES								
L0002779	0	0.19870E-07	457672.3	3774063.8	393.0	3.49	6.51	3.25
YES								
L0002780	0	0.19870E-07	457686.3	3774063.8	393.0	3.49	6.51	3.25
YES								
L0002781	0	0.19870E-07	457700.3	3774063.8	393.2	3.49	6.51	3.25
YES								
L0002782	0	0.19870E-07	457714.3	3774063.8	393.5	3.49	6.51	3.25
YES								
L0002783	0	0.19870E-07	457728.3	3774063.8	393.6	3.49	6.51	3.25
YES								
L0002784	0	0.19870E-07	457742.3	3774063.8	393.6	3.49	6.51	3.25
YES								
L0002785	0	0.19870E-07	457756.3	3774063.8	393.6	3.49	6.51	3.25
YES								
L0002786	0	0.19870E-07	457770.3	3774063.8	393.6	3.49	6.51	3.25
YES								
L0002787	0	0.19870E-07	457784.3	3774063.8	393.7	3.49	6.51	3.25
YES								
L0002788	0	0.19870E-07	457798.3	3774063.8	393.8	3.49	6.51	3.25

YES
 L0002789 0 0.19870E-07 457812.3 3774063.8 394.0 3.49 6.51 3.25
 YES
 L0002790 0 0.19870E-07 457826.3 3774063.8 394.0 3.49 6.51 3.25
 YES
 L0002791 0 0.19870E-07 457840.3 3774063.8 394.0 3.49 6.51 3.25
 YES
 L0002792 0 0.19870E-07 457854.3 3774063.8 394.0 3.49 6.51 3.25
 YES

*** AERMOD - VERSION 22112 *** *** C:\Users\Michael Tirohn\Desktop\HRAs\14726 Beech
 Logistics\14726 Con *** 11/16/22

*** AERMET - VERSION 16216 ***

*** 09:42:39

PAGE 17

*** MODELOPTs: RegDFAULT CONC ELEV URBAN ADJ_U*

*** VOLUME SOURCE DATA ***

SOURCE	NUMBER	EMISSION	RATE			BASE	RELEASE	INIT.	INIT.
SOURCE	URBAN	EMISSION	RATE			ELEV.	HEIGHT	SY	SZ
ID	PART.	(GRAMS/SEC)		X	Y	(METERS)	(METERS)	(METERS)	(METERS)
(METERS)	CATS.	BY		(METERS)	(METERS)	(METERS)	(METERS)	(METERS)	(METERS)
SCALAR VARY									
L0002793	0	0.19870E-07	457868.3	3774063.8	394.0	3.49	6.51	3.25	
YES									
L0002794	0	0.19870E-07	457882.3	3774063.8	394.0	3.49	6.51	3.25	
YES									
L0002795	0	0.19870E-07	457896.3	3774063.8	394.0	3.49	6.51	3.25	
YES									
L0002796	0	0.19870E-07	457910.3	3774063.8	394.2	3.49	6.51	3.25	
YES									
L0002797	0	0.19870E-07	457924.3	3774063.9	394.5	3.49	6.51	3.25	
YES									
L0002798	0	0.19870E-07	457938.3	3774063.9	394.6	3.49	6.51	3.25	
YES									
L0002799	0	0.19870E-07	457952.3	3774063.9	394.6	3.49	6.51	3.25	
YES									
L0002800	0	0.19870E-07	457966.3	3774063.9	394.6	3.49	6.51	3.25	
YES									
L0002801	0	0.19870E-07	457980.3	3774063.9	394.6	3.49	6.51	3.25	
YES									
L0002802	0	0.19870E-07	457994.3	3774063.9	394.7	3.49	6.51	3.25	
YES									
L0002803	0	0.19870E-07	458008.3	3774063.9	394.8	3.49	6.51	3.25	
YES									
L0002804	0	0.19870E-07	458022.3	3774063.9	395.0	3.49	6.51	3.25	
YES									
L0002805	0	0.19870E-07	458036.3	3774063.9	395.0	3.49	6.51	3.25	
YES									
L0002806	0	0.19870E-07	458050.3	3774063.9	395.0	3.49	6.51	3.25	
YES									
L0002807	0	0.19870E-07	458064.3	3774063.9	395.0	3.49	6.51	3.25	
YES									
L0002808	0	0.19870E-07	458078.3	3774063.9	395.0	3.49	6.51	3.25	
YES									
L0002809	0	0.19870E-07	458092.3	3774063.9	395.0	3.49	6.51	3.25	
YES									
L0002810	0	0.19870E-07	458106.3	3774063.9	395.0	3.49	6.51	3.25	
YES									
L0002811	0	0.19870E-07	458120.3	3774063.9	395.2	3.49	6.51	3.25	

```

YES
L0002812      0  0.19870E-07  458134.3  3774063.9  395.5    3.49    6.51    3.25
YES
L0002813      0  0.19870E-07  458148.3  3774063.9  395.6    3.49    6.51    3.25
YES
L0002814      0  0.78700E-08  458162.2  3774071.0  395.8    3.49    6.51    3.25
YES
L0002815      0  0.78700E-08  458162.2  3774085.0  396.0    3.49    6.51    3.25
YES
L0002816      0  0.78700E-08  458162.3  3774099.0  396.0    3.49    6.51    3.25
YES
L0002817      0  0.78700E-08  458162.3  3774113.0  396.2    3.49    6.51    3.25
YES
L0002818      0  0.78700E-08  458162.3  3774127.0  396.7    3.49    6.51    3.25
YES
L0002819      0  0.78700E-08  458162.3  3774141.0  397.0    3.49    6.51    3.25
YES
L0002820      0  0.78700E-08  458162.3  3774155.0  397.0    3.49    6.51    3.25
YES
L0002821      0  0.78700E-08  458162.4  3774169.0  397.1    3.49    6.51    3.25
YES
L0002822      0  0.78700E-08  458162.4  3774183.0  397.4    3.49    6.51    3.25
YES
L0002823      0  0.78700E-08  458162.4  3774197.0  397.8    3.49    6.51    3.25
YES
L0002824      0  0.78700E-08  458162.4  3774211.0  397.9    3.49    6.51    3.25
YES
L0002825      0  0.78700E-08  458162.4  3774225.0  398.0    3.49    6.51    3.25
YES
L0002826      0  0.78700E-08  458162.5  3774239.0  398.0    3.49    6.51    3.25
YES
L0002827      0  0.78700E-08  458162.5  3774253.0  398.0    3.49    6.51    3.25
YES
L0002828      0  0.78700E-08  458162.5  3774267.0  398.4    3.49    6.51    3.25
YES
L0002829      0  0.78700E-08  458162.5  3774281.0  398.8    3.49    6.51    3.25
YES
L0002830      0  0.78700E-08  458162.5  3774295.0  399.0    3.49    6.51    3.25
YES
L0002831      0  0.78700E-08  458162.6  3774309.0  399.0    3.49    6.51    3.25
YES
L0002832      0  0.78700E-08  458162.6  3774323.0  399.2    3.49    6.51    3.25
YES

```

```

*** AERMOD - VERSION 22112 ***      *** C:\Users\Michael Tirohn\Desktop\HRAs\14726 Beech
Logistics\14726 Con ***              11/16/22

```

```

*** AERMET - VERSION 16216 ***
***

```

```

*** 09:42:39

```

```

PAGE 18

```

```

*** MODELOPTs:   RegDFAULT  CONC  ELEV  URBAN  ADJ_U*

```

```

*** VOLUME SOURCE DATA ***

```

```

          NUMBER EMISSION RATE          BASE  RELEASE  INIT.  INIT.
          URBAN  EMISSION RATE          ELEV.  HEIGHT  SY     SZ
SOURCE   PART.  (GRAMS/SEC)  X      Y      (METERS) (METERS) (METERS)
SOURCE   SCALAR VARY
ID       CATS.
(METERS)          BY
-----

```

```

L0002833      0  0.78700E-08  458162.6  3774337.0  399.7    3.49    6.51    3.25
YES
L0002834      0  0.11950E-07  458161.2  3774054.5  395.3    3.49    6.51    3.25

```

YES								
L0002835	0	0.11950E-07	458161.1	3774040.5	394.9	3.49	6.51	3.25
YES								
L0002836	0	0.11950E-07	458161.0	3774026.5	394.8	3.49	6.51	3.25
YES								
L0002837	0	0.11950E-07	458160.9	3774012.5	394.6	3.49	6.51	3.25
YES								
L0002838	0	0.11950E-07	458160.7	3773998.5	394.3	3.49	6.51	3.25
YES								
L0002839	0	0.11950E-07	458160.6	3773984.5	394.0	3.49	6.51	3.25
YES								
L0002840	0	0.11950E-07	458160.5	3773970.5	393.8	3.49	6.51	3.25
YES								
L0002841	0	0.11950E-07	458160.4	3773956.5	393.7	3.49	6.51	3.25
YES								
L0002842	0	0.11950E-07	458160.2	3773942.5	393.4	3.49	6.51	3.25
YES								
L0002843	0	0.11950E-07	458160.1	3773928.5	393.1	3.49	6.51	3.25
YES								
L0002844	0	0.11950E-07	458160.0	3773914.5	392.6	3.49	6.51	3.25
YES								
L0002845	0	0.11950E-07	458159.9	3773900.5	392.1	3.49	6.51	3.25
YES								
L0002846	0	0.11950E-07	458159.7	3773886.5	392.0	3.49	6.51	3.25
YES								
L0002847	0	0.11950E-07	458159.6	3773872.5	392.0	3.49	6.51	3.25
YES								
L0002848	0	0.11950E-07	458159.5	3773858.5	391.7	3.49	6.51	3.25
YES								
L0002849	0	0.11950E-07	458159.3	3773844.5	391.3	3.49	6.51	3.25
YES								
L0002850	0	0.11950E-07	458159.2	3773830.5	391.0	3.49	6.51	3.25
YES								
L0002851	0	0.11950E-07	458159.1	3773816.5	391.0	3.49	6.51	3.25
YES								

*** AERMOD - VERSION 22112 *** C:\Users\Michael Tirohn\Desktop\HRAs\14726 Beech
 Logistics\14726 Con *** 11/16/22

*** AERMET - VERSION 16216 ***

*** 09:42:39

PAGE 19

*** MODELOPTs: RegDEFAULT CONC ELEV URBAN ADJ_U*

*** SOURCE IDs DEFINING SOURCE GROUPS ***

SRCGROUP ID

SOURCE IDs

SRCGROUP ID	SOURCE IDs
ALL L0002199	L0002193 , L0002194 , L0002195 , L0002196 , L0002197 , L0002198 , L0002200 ,
	L0002201 , L0002202 , L0002203 , L0002204 , L0002205 , L0002206 , L0002212 , L0002213 ,
	L0002214 , L0002215 , L0002216 , L0002217 , L0002218 , L0002219 , L0002220 , L0002221 ,
	L0002222 , L0002223 , L0002224 , L0002225 , L0002226 , L0002227 , L0002228 , L0002229 ,
	L0002230 , L0002231 , L0002232 , L0002233 , L0002234 , L0002207 , L0002208 , L0002209 ,
	L0002210 , L0002211 , L0002235 , L0002236 , L0002237 , L0002238 ,

L0002239 , L0002240 ,
 L0002241 , L0002242 , L0002243 , L0002244 , L0002245 , L0002246 ,
 L0002247 , L0002248 ,
 L0002249 , L0002250 , L0002251 , L0002252 , L0002253 , L0002254 ,
 L0002255 , L0002256 ,
 L0002257 , L0002258 , L0002259 , L0002260 , L0002261 , L0002262 ,
 L0002263 , L0002264 ,
 L0002265 , L0002266 , L0002267 , L0002268 , L0002269 , L0002270 ,
 L0002271 , L0002272 ,
 L0002273 , L0002274 , L0002275 , L0002276 , L0002277 , L0002278 ,
 L0002279 , L0002280 ,
 L0002281 , L0002282 , L0002283 , L0002284 , L0002285 , L0002286 ,
 L0002287 , L0002288 ,
 L0002289 , L0002290 , L0002291 , L0002292 , L0002293 , L0002294 ,
 L0002295 , L0002296 ,
 L0002297 , L0002298 , L0002299 , L0002300 , L0002301 , L0002302 ,
 L0002303 , L0002304 ,
 L0002305 , L0002306 , L0002307 , L0002308 , L0002309 , L0002310 ,
 L0002311 , L0002312 ,
 L0002313 , L0002314 , L0002315 , L0002316 , L0002317 , L0002318 ,
 L0002319 , L0002320 ,
 L0002321 , L0002322 , L0002323 , L0002324 , L0002325 , L0002326 ,
 L0002327 , L0002328 ,
 L0002329 , L0002330 , L0002331 , L0002332 , L0002333 , L0002334 ,
 L0002335 , L0002336 ,
 L0002337 , L0002338 , L0002339 , L0002340 , L0002341 , L0002342 ,
 L0002343 , L0002344 ,
 L0002345 , L0002346 , L0002347 , L0002348 , L0002349 , L0002350 ,
 L0002351 , L0002352 ,

*** AERMOD - VERSION 22112 *** C:\Users\Michael Tirohn\Desktop\HRAs\14726 Beech
 Logistics\14726 Con *** 11/16/22

*** AERMET - VERSION 16216 ***

*** 09:42:39

PAGE 20

*** MODELOPTs: RegDFAULT CONC ELEV URBAN ADJ_U*

*** SOURCE IDs DEFINING SOURCE GROUPS ***

SRCGROUP ID

SOURCE IDs

L0002353 , L0002354 , L0002355 , L0002356 , L0002357 , L0002358 ,
 L0002359 , L0002360 ,
 L0002361 , L0002362 , L0002363 , L0002364 , L0002365 , L0002366 ,
 L0002367 , L0002368 ,
 L0002369 , L0002370 , L0002371 , L0002372 , L0002373 , L0002374 ,
 L0002375 , L0002376 ,

```

L0002377 , L0002378 , L0002379 , L0002380 , L0002381 , L0002382 ,
L0002383 , L0002384 ,

L0002385 , L0002386 , L0002387 , L0002388 , L0002389 , L0002390 ,
L0002391 , L0002392 ,

L0002393 , L0002394 , L0002395 , L0002396 , L0002397 , L0002398 ,
L0002399 , L0002400 ,

L0002401 , L0002402 , L0002403 , L0002404 , L0002405 , L0002406 ,
L0002407 , L0002408 ,

L0002409 , L0002410 , L0002411 , L0002412 , L0002413 , L0002414 ,
L0002415 , L0002416 ,

L0002417 , L0002418 , L0002419 , L0002420 , L0002421 , L0002422 ,
L0002423 , L0002424 ,

L0002425 , L0002426 , L0002427 , L0002428 , L0002429 , L0002430 ,
L0002431 , L0002432 ,

L0002433 , L0002434 , L0002435 , L0002436 , L0002437 , L0002438 ,
L0002439 , L0002440 ,

L0002441 , L0002442 , L0002443 , L0002444 , L0002445 , L0002446 ,
L0002447 , L0002448 ,

L0002449 , L0002450 , L0002451 , L0002452 , L0002453 , L0002454 ,
L0002455 , L0002456 ,

L0002457 , L0002458 , L0002459 , L0002460 , L0002461 , L0002462 ,
L0002463 , L0002464 ,

L0002465 , L0002466 , L0002467 , L0002468 , L0002469 , L0002470 ,
L0002471 , L0002472 ,

L0002473 , L0002474 , L0002475 , L0002476 , L0002477 , L0002478 ,
L0002479 , L0002480 ,

L0002481 , L0002482 , L0002483 , L0002484 , L0002485 , L0002486 ,
L0002487 , L0002488 ,

L0002489 , L0002490 , L0002491 , L0002492 , L0002493 , L0002494 ,
L0002495 , L0002496 ,

L0002497 , L0002498 , L0002499 , L0002500 , L0002501 , L0002502 ,
L0002503 , L0002504 ,

L0002505 , L0002506 , L0002507 , L0002508 , L0002509 , L0002510 ,
L0002511 , L0002512 ,

```

```

*** AERMOD - VERSION 22112 *** C:\Users\Michael Tirohn\Desktop\HRAs\14726 Beech
Logistics\14726 Con *** 11/16/22

```

```

*** AERMET - VERSION 16216 ***
***

```

```

*** 09:42:39

```

```

PAGE 21

```

```

*** MODELOPTs: RegDFAULT CONC ELEV URBAN ADJ_U*

```

```

*** SOURCE IDs DEFINING SOURCE GROUPS ***

```

```

SRCGROUP ID
-----

```

```

SOURCE IDs
-----

```

L0002513 , L0002514 , L0002515 , L0002516 , L0002517 , L0002518 ,
L0002519 , L0002520 ,

L0002521 , L0002522 , L0002523 , L0002524 , L0002525 , L0002526 ,
L0002527 , L0002528 ,

L0002529 , L0002530 , L0002531 , L0002532 , L0002533 , L0002534 ,
L0002535 , L0002536 ,

L0002537 , L0002538 , L0002539 , L0002540 , L0002541 , L0002542 ,
L0002543 , L0002544 ,

L0002545 , L0002546 , L0002547 , L0002548 , L0002549 , L0002550 ,
L0002551 , L0002552 ,

L0002553 , L0002554 , L0002555 , L0002556 , L0002557 , L0002558 ,
L0002559 , L0002560 ,

L0002561 , L0002562 , L0002563 , L0002564 , L0002565 , L0002566 ,
L0002567 , L0002568 ,

L0002569 , L0002570 , L0002571 , L0002572 , L0002573 , L0002574 ,
L0002575 , L0002576 ,

L0002577 , L0002578 , L0002579 , L0002580 , L0002581 , L0002582 ,
L0002583 , L0002584 ,

L0002585 , L0002586 , L0002587 , L0002588 , L0002589 , L0002590 ,
L0002591 , L0002592 ,

L0002593 , L0002594 , L0002595 , L0002596 , L0002597 , L0002598 ,
L0002599 , L0002600 ,

L0002601 , L0002602 , L0002603 , L0002604 , L0002605 , L0002606 ,
L0002607 , L0002608 ,

L0002609 , L0002610 , L0002611 , L0002612 , L0002613 , L0002614 ,
L0002615 , L0002616 ,

L0002617 , L0002618 , L0002619 , L0002620 , L0002621 , L0002622 ,
L0002623 , L0002624 ,

L0002625 , L0002626 , L0002627 , L0002628 , L0002629 , L0002630 ,
L0002631 , L0002632 ,

L0002633 , L0002634 , L0002635 , L0002636 , L0002637 , L0002638 ,
L0002639 , L0002640 ,

L0002641 , L0002642 , L0002643 , L0002644 , L0002645 , L0002646 ,
L0002647 , L0002648 ,

L0002649 , L0002650 , L0002651 , L0002652 , L0002653 , L0002654 ,
L0002655 , L0002656 ,

L0002657 , L0002658 , L0002659 , L0002660 , L0002661 , L0002662 ,
L0002663 , L0002664 ,

L0002665 , L0002666 , L0002667 , L0002668 , L0002669 , L0002670 ,
L0002671 , L0002672 ,

*** AERMOD - VERSION 22112 *** C:\Users\Michael Tirohn\Desktop\HRAs\14726 Beech
Logistics\14726 Con *** 11/16/22

*** AERMET - VERSION 16216 ***

*** 09:42:39

*** SOURCE IDs DEFINING SOURCE GROUPS ***

SRCGROUP ID

SOURCE IDs

L0002673	,	L0002674	,	L0002675	,	L0002676	,	L0002677	,	L0002678	,
L0002679	,	L0002680	,								
L0002681	,	L0002682	,	L0002683	,	L0002684	,	L0002685	,	L0002686	,
L0002687	,	L0002688	,								
L0002689	,	L0002690	,	L0002691	,	L0002692	,	L0002693	,	L0002694	,
L0002695	,	L0002696	,								
L0002697	,	L0002698	,	L0002699	,	L0002700	,	L0002701	,	L0002702	,
L0002703	,	L0002704	,								
L0002705	,	L0002706	,	L0002707	,	L0002708	,	L0002709	,	L0002710	,
L0002711	,	L0002712	,								
L0002713	,	L0002714	,	L0002715	,	L0002716	,	L0002717	,	L0002718	,
L0002719	,	L0002720	,								
L0002721	,	L0002722	,	L0002723	,	L0002724	,	L0002725	,	L0002726	,
L0002727	,	L0002728	,								
L0002729	,	L0002730	,	L0002731	,	L0002732	,	L0002733	,	L0002734	,
L0002735	,	L0002736	,								
L0002737	,	L0002738	,	L0002739	,	L0002740	,	L0002741	,	L0002742	,
L0002743	,	L0002744	,								
L0002745	,	L0002746	,	L0002747	,	L0002748	,	L0002749	,	L0002750	,
L0002751	,	L0002752	,								
L0002753	,	L0002754	,	L0002755	,	L0002756	,	L0002757	,	L0002758	,
L0002759	,	L0002760	,								
L0002761	,	L0002762	,	L0002763	,	L0002764	,	L0002765	,	L0002766	,
L0002767	,	L0002768	,								
L0002769	,	L0002770	,	L0002771	,	L0002772	,	L0002773	,	L0002774	,
L0002775	,	L0002776	,								
L0002777	,	L0002778	,	L0002779	,	L0002780	,	L0002781	,	L0002782	,
L0002783	,	L0002784	,								
L0002785	,	L0002786	,	L0002787	,	L0002788	,	L0002789	,	L0002790	,
L0002791	,	L0002792	,								
L0002793	,	L0002794	,	L0002795	,	L0002796	,	L0002797	,	L0002798	,
L0002799	,	L0002800	,								
L0002801	,	L0002802	,	L0002803	,	L0002804	,	L0002805	,	L0002806	,
L0002807	,	L0002808	,								
L0002809	,	L0002810	,	L0002811	,	L0002812	,	L0002813	,	L0002814	,
L0002815	,	L0002816	,								
L0002817	,	L0002818	,	L0002819	,	L0002820	,	L0002821	,	L0002822	,
L0002823	,	L0002824	,								
L0002825	,	L0002826	,	L0002827	,	L0002828	,	L0002829	,	L0002830	,

L0002831 , L0002832 ,

*** AERMOD - VERSION 22112 *** C:\Users\Michael Tirohn\Desktop\HRAs\14726 Beech
Logistics\14726 Con *** 11/16/22
*** AERMET - VERSION 16216 ***
*** 09:42:39

PAGE 23

*** MODELOPTs: RegDEFAULT CONC ELEV URBAN ADJ_U*

*** SOURCE IDs DEFINING SOURCE GROUPS ***

SRCGROUP ID

SOURCE IDs

L0002833 , L0002834 , L0002835 , L0002836 , L0002837 , L0002838 ,
L0002839 , L0002840 ,
L0002841 , L0002842 , L0002843 , L0002844 , L0002845 , L0002846 ,
L0002847 , L0002848 ,

L0002849 , L0002850 , L0002851 ,

*** AERMOD - VERSION 22112 *** C:\Users\Michael Tirohn\Desktop\HRAs\14726 Beech
Logistics\14726 Con *** 11/16/22
*** AERMET - VERSION 16216 ***
*** 09:42:39

PAGE 24

*** MODELOPTs: RegDEFAULT CONC ELEV URBAN ADJ_U*

*** SOURCE IDs DEFINED AS URBAN SOURCES ***

URBAN ID

URBAN POP

SOURCE IDs

2035210. L0002193 , L0002194 , L0002195 , L0002196 , L0002197 ,
L0002198 , L0002199 ,
L0002200 ,
L0002201 , L0002202 , L0002203 , L0002204 , L0002205 , L0002206 ,
L0002212 , L0002213 ,
L0002214 , L0002215 , L0002216 , L0002217 , L0002218 , L0002219 ,
L0002220 , L0002221 ,
L0002222 , L0002223 , L0002224 , L0002225 , L0002226 , L0002227 ,
L0002228 , L0002229 ,
L0002230 , L0002231 , L0002232 , L0002233 , L0002234 , L0002207 ,
L0002208 , L0002209 ,
L0002210 , L0002211 , L0002235 , L0002236 , L0002237 , L0002238 ,
L0002239 , L0002240 ,
L0002241 , L0002242 , L0002243 , L0002244 , L0002245 , L0002246 ,
L0002247 , L0002248 ,
L0002249 , L0002250 , L0002251 , L0002252 , L0002253 , L0002254 ,
L0002255 , L0002256 ,
L0002257 , L0002258 , L0002259 , L0002260 , L0002261 , L0002262 ,
L0002263 , L0002264 ,

```

L0002265 , L0002266 , L0002267 , L0002268 , L0002269 , L0002270 ,
L0002271 , L0002272 ,

L0002273 , L0002274 , L0002275 , L0002276 , L0002277 , L0002278 ,
L0002279 , L0002280 ,

L0002281 , L0002282 , L0002283 , L0002284 , L0002285 , L0002286 ,
L0002287 , L0002288 ,

L0002289 , L0002290 , L0002291 , L0002292 , L0002293 , L0002294 ,
L0002295 , L0002296 ,

L0002297 , L0002298 , L0002299 , L0002300 , L0002301 , L0002302 ,
L0002303 , L0002304 ,

L0002305 , L0002306 , L0002307 , L0002308 , L0002309 , L0002310 ,
L0002311 , L0002312 ,

L0002313 , L0002314 , L0002315 , L0002316 , L0002317 , L0002318 ,
L0002319 , L0002320 ,

L0002321 , L0002322 , L0002323 , L0002324 , L0002325 , L0002326 ,
L0002327 , L0002328 ,

L0002329 , L0002330 , L0002331 , L0002332 , L0002333 , L0002334 ,
L0002335 , L0002336 ,

L0002337 , L0002338 , L0002339 , L0002340 , L0002341 , L0002342 ,
L0002343 , L0002344 ,

L0002345 , L0002346 , L0002347 , L0002348 , L0002349 , L0002350 ,
L0002351 , L0002352 ,

```

```

*** AERMOD - VERSION 22112 *** *** C:\Users\Michael Tirohn\Desktop\HRAs\14726 Beech
Logistics\14726 Con *** 11/16/22
*** AERMET - VERSION 16216 ***
*** 09:42:39

```

PAGE 25

*** MODELOPTs: RegDFAULT CONC ELEV URBAN ADJ_U*

*** SOURCE IDs DEFINED AS URBAN SOURCES ***

URBAN ID	URBAN POP	SOURCE IDs
-----	-----	-----
L0002353 L0002359	, L0002354 , L0002360	, L0002355 , L0002356 , L0002357 , L0002358 ,
L0002361 L0002367	, L0002362 , L0002368	, L0002363 , L0002364 , L0002365 , L0002366 ,
L0002369 L0002375	, L0002370 , L0002376	, L0002371 , L0002372 , L0002373 , L0002374 ,
L0002377 L0002383	, L0002378 , L0002384	, L0002379 , L0002380 , L0002381 , L0002382 ,
L0002385 L0002391	, L0002386 , L0002392	, L0002387 , L0002388 , L0002389 , L0002390 ,
L0002393 L0002399	, L0002394 , L0002400	, L0002395 , L0002396 , L0002397 , L0002398 ,
L0002401	, L0002402	, L0002403 , L0002404 , L0002405 , L0002406 ,

```

L0002407 , L0002408 ,
L0002409 , L0002410 , L0002411 , L0002412 , L0002413 , L0002414 ,
L0002415 , L0002416 ,
L0002417 , L0002418 , L0002419 , L0002420 , L0002421 , L0002422 ,
L0002423 , L0002424 ,
L0002425 , L0002426 , L0002427 , L0002428 , L0002429 , L0002430 ,
L0002431 , L0002432 ,
L0002433 , L0002434 , L0002435 , L0002436 , L0002437 , L0002438 ,
L0002439 , L0002440 ,
L0002441 , L0002442 , L0002443 , L0002444 , L0002445 , L0002446 ,
L0002447 , L0002448 ,
L0002449 , L0002450 , L0002451 , L0002452 , L0002453 , L0002454 ,
L0002455 , L0002456 ,
L0002457 , L0002458 , L0002459 , L0002460 , L0002461 , L0002462 ,
L0002463 , L0002464 ,
L0002465 , L0002466 , L0002467 , L0002468 , L0002469 , L0002470 ,
L0002471 , L0002472 ,
L0002473 , L0002474 , L0002475 , L0002476 , L0002477 , L0002478 ,
L0002479 , L0002480 ,
L0002481 , L0002482 , L0002483 , L0002484 , L0002485 , L0002486 ,
L0002487 , L0002488 ,
L0002489 , L0002490 , L0002491 , L0002492 , L0002493 , L0002494 ,
L0002495 , L0002496 ,
L0002497 , L0002498 , L0002499 , L0002500 , L0002501 , L0002502 ,
L0002503 , L0002504 ,
L0002505 , L0002506 , L0002507 , L0002508 , L0002509 , L0002510 ,
L0002511 , L0002512 ,

```

```

*** AERMOD - VERSION 22112 *** *** C:\Users\Michael Tirohn\Desktop\HRAs\14726 Beech
Logistics\14726 Con *** 11/16/22
*** AERMET - VERSION 16216 ***
*** *** 09:42:39

```

PAGE 26

*** MODELOPTs: RegDEFAULT CONC ELEV URBAN ADJ_U*

*** SOURCE IDs DEFINED AS URBAN SOURCES ***

URBAN ID	URBAN POP	SOURCE IDs					
-----	-----	-----	-----	-----	-----	-----	-----
L0002513	, L0002514	, L0002515	, L0002516	, L0002517	, L0002518	,	
L0002519	, L0002520	,					
L0002521	, L0002522	, L0002523	, L0002524	, L0002525	, L0002526	,	
L0002527	, L0002528	,					
L0002529	, L0002530	, L0002531	, L0002532	, L0002533	, L0002534	,	
L0002535	, L0002536	,					
L0002537	, L0002538	, L0002539	, L0002540	, L0002541	, L0002542	,	
L0002543	, L0002544	,					

```

L0002545 , L0002546 , L0002547 , L0002548 , L0002549 , L0002550 ,
L0002551 , L0002552 ,

L0002553 , L0002554 , L0002555 , L0002556 , L0002557 , L0002558 ,
L0002559 , L0002560 ,

L0002561 , L0002562 , L0002563 , L0002564 , L0002565 , L0002566 ,
L0002567 , L0002568 ,

L0002569 , L0002570 , L0002571 , L0002572 , L0002573 , L0002574 ,
L0002575 , L0002576 ,

L0002577 , L0002578 , L0002579 , L0002580 , L0002581 , L0002582 ,
L0002583 , L0002584 ,

L0002585 , L0002586 , L0002587 , L0002588 , L0002589 , L0002590 ,
L0002591 , L0002592 ,

L0002593 , L0002594 , L0002595 , L0002596 , L0002597 , L0002598 ,
L0002599 , L0002600 ,

L0002601 , L0002602 , L0002603 , L0002604 , L0002605 , L0002606 ,
L0002607 , L0002608 ,

L0002609 , L0002610 , L0002611 , L0002612 , L0002613 , L0002614 ,
L0002615 , L0002616 ,

L0002617 , L0002618 , L0002619 , L0002620 , L0002621 , L0002622 ,
L0002623 , L0002624 ,

L0002625 , L0002626 , L0002627 , L0002628 , L0002629 , L0002630 ,
L0002631 , L0002632 ,

L0002633 , L0002634 , L0002635 , L0002636 , L0002637 , L0002638 ,
L0002639 , L0002640 ,

L0002641 , L0002642 , L0002643 , L0002644 , L0002645 , L0002646 ,
L0002647 , L0002648 ,

L0002649 , L0002650 , L0002651 , L0002652 , L0002653 , L0002654 ,
L0002655 , L0002656 ,

L0002657 , L0002658 , L0002659 , L0002660 , L0002661 , L0002662 ,
L0002663 , L0002664 ,

L0002665 , L0002666 , L0002667 , L0002668 , L0002669 , L0002670 ,
L0002671 , L0002672 ,

```

```

*** AERMOD - VERSION 22112 *** *** C:\Users\Michael Tirohn\Desktop\HRAs\14726 Beech
Logistics\14726 Con *** 11/16/22

```

```

*** AERMET - VERSION 16216 ***
***

```

```

*** 09:42:39

```

```

PAGE 27

```

```

*** MODELOPTs: RegDFAULT CONC ELEV URBAN ADJ_U*

```

```

*** SOURCE IDs DEFINED AS URBAN SOURCES ***

```

URBAN ID	URBAN POP	SOURCE IDs
-----	-----	-----
L0002673	L0002674	L0002675 , L0002676 , L0002677 , L0002678 ,
L0002679	L0002680	,

L0002681 , L0002682 , L0002683 , L0002684 , L0002685 , L0002686 ,
 L0002687 , L0002688 ,

 L0002689 , L0002690 , L0002691 , L0002692 , L0002693 , L0002694 ,
 L0002695 , L0002696 ,

 L0002697 , L0002698 , L0002699 , L0002700 , L0002701 , L0002702 ,
 L0002703 , L0002704 ,

 L0002705 , L0002706 , L0002707 , L0002708 , L0002709 , L0002710 ,
 L0002711 , L0002712 ,

 L0002713 , L0002714 , L0002715 , L0002716 , L0002717 , L0002718 ,
 L0002719 , L0002720 ,

 L0002721 , L0002722 , L0002723 , L0002724 , L0002725 , L0002726 ,
 L0002727 , L0002728 ,

 L0002729 , L0002730 , L0002731 , L0002732 , L0002733 , L0002734 ,
 L0002735 , L0002736 ,

 L0002737 , L0002738 , L0002739 , L0002740 , L0002741 , L0002742 ,
 L0002743 , L0002744 ,

 L0002745 , L0002746 , L0002747 , L0002748 , L0002749 , L0002750 ,
 L0002751 , L0002752 ,

 L0002753 , L0002754 , L0002755 , L0002756 , L0002757 , L0002758 ,
 L0002759 , L0002760 ,

 L0002761 , L0002762 , L0002763 , L0002764 , L0002765 , L0002766 ,
 L0002767 , L0002768 ,

 L0002769 , L0002770 , L0002771 , L0002772 , L0002773 , L0002774 ,
 L0002775 , L0002776 ,

 L0002777 , L0002778 , L0002779 , L0002780 , L0002781 , L0002782 ,
 L0002783 , L0002784 ,

 L0002785 , L0002786 , L0002787 , L0002788 , L0002789 , L0002790 ,
 L0002791 , L0002792 ,

 L0002793 , L0002794 , L0002795 , L0002796 , L0002797 , L0002798 ,
 L0002799 , L0002800 ,

 L0002801 , L0002802 , L0002803 , L0002804 , L0002805 , L0002806 ,
 L0002807 , L0002808 ,

 L0002809 , L0002810 , L0002811 , L0002812 , L0002813 , L0002814 ,
 L0002815 , L0002816 ,

 L0002817 , L0002818 , L0002819 , L0002820 , L0002821 , L0002822 ,
 L0002823 , L0002824 ,

 L0002825 , L0002826 , L0002827 , L0002828 , L0002829 , L0002830 ,
 L0002831 , L0002832 ,
 L0002833 ,

*** AERMOD - VERSION 22112 *** C:\Users\Michael Tirohn\Desktop\HRAs\14726 Beech
 Logistics\14726 Con *** 11/16/22

*** AERMET - VERSION 16216 ***

*** 09:42:39

PAGE 28

*** MODELOPTs: RegDFAULT CONC ELEV URBAN ADJ_U*

*** SOURCE IDs DEFINED AS URBAN SOURCES ***

URBAN ID URBAN POP

SOURCE IDs

L0002833 , L0002834 , L0002835 , L0002836 , L0002837 , L0002838 ,
L0002839 , L0002840 ,

L0002841 , L0002842 , L0002843 , L0002844 , L0002845 , L0002846 ,
L0002847 , L0002848 ,

L0002849 , L0002850 , L0002851 ,

*** AERMOD - VERSION 22112 *** *** C:\Users\Michael Tirohn\Desktop\HRAs\14726 Beech
Logistics\14726 Con *** 11/16/22
*** AERMET - VERSION 16216 ***
*** *** 09:42:39

PAGE 29

*** MODELOPTs: RegDFAULT CONC ELEV URBAN ADJ_U*

*** DISCRETE CARTESIAN RECEPTORS ***
(X-COORD, Y-COORD, ZELEV, ZHILL, ZFLAG)
(METERS)

(452110.2, 3774145.9, 366.3, 366.3, 0.0); (452073.2, 3774102.0,
365.4, 365.4, 0.0);
(452163.9, 3774047.7, 365.2, 365.2, 0.0); (452070.5, 3774048.1,
364.8, 364.8, 0.0);
(454522.4, 3774104.9, 372.0, 372.0, 0.0); (454656.8, 3774122.1,
374.0, 374.0, 0.0);
(454714.1, 3773976.7, 372.0, 372.0, 0.0); (454454.4, 3773968.7,
370.0, 370.0, 0.0);
(456549.3, 3774043.1, 385.9, 385.9, 0.0); (456370.8, 3774031.3,
384.0, 384.0, 0.0);
(456348.3, 3774034.5, 384.0, 384.0, 0.0); (456651.9, 3774041.0,
386.8, 386.8, 0.0);
(456563.8, 3774430.2, 392.0, 392.0, 0.0); (456623.0, 3774384.9,
392.0, 392.0, 0.0);
(456616.5, 3774426.9, 392.7, 392.7, 0.0); (456425.0, 3774496.3,
393.0, 393.0, 0.0);
(456407.5, 3774507.3, 393.0, 393.0, 0.0); (456392.5, 3774515.0,
392.9, 392.9, 0.0);
(456377.6, 3774525.6, 393.0, 393.0, 0.0); (456363.0, 3774534.0,
393.0, 393.0, 0.0);
(456344.7, 3774545.3, 393.0, 393.0, 0.0); (456329.3, 3774554.4,
393.0, 393.0, 0.0);
(456315.1, 3774562.5, 393.0, 393.0, 0.0); (456298.7, 3774571.6,
393.0, 393.0, 0.0);
(456283.0, 3774581.1, 393.0, 393.0, 0.0); (456267.2, 3774591.7,
393.1, 393.1, 0.0);
(456251.9, 3774601.2, 393.0, 393.0, 0.0); (456235.1, 3774609.2,
393.0, 393.0, 0.0);
(456220.1, 3774619.8, 393.1, 393.1, 0.0); (456210.3, 3774625.6,
393.2, 393.2, 0.0);
(456759.3, 3774310.4, 391.8, 391.8, 0.0); (456758.9, 3774371.4,
392.8, 392.8, 0.0);
(456847.7, 3774246.1, 391.0, 391.0, 0.0); (456273.3, 3774291.7,
388.8, 388.8, 0.0);
(456276.8, 3774532.0, 392.2, 392.2, 0.0); (456564.8, 3774446.9,
392.4, 392.4, 0.0);
(456565.7, 3774462.2, 392.9, 392.9, 0.0); (456565.2, 3774478.8,
393.0, 393.0, 0.0);
(456489.7, 3774535.1, 393.3, 393.3, 0.0); (456512.3, 3774531.6,
393.8, 393.8, 0.0);
(456565.5, 3774493.3, 393.0, 393.0, 0.0); (456564.3, 3774508.4,
393.4, 393.4, 0.0);

```

( 456565.5, 3774523.6, 393.9, 393.9, 0.0); ( 456641.2, 3774375.7,
392.0, 392.0, 0.0);
( 456701.8, 3774365.8, 392.0, 392.0, 0.0); ( 456109.8, 3774632.6,
392.2, 392.2, 0.0);
( 456135.9, 3774714.1, 394.0, 394.0, 0.0); ( 456713.6, 3774036.1,
387.0, 387.0, 0.0);
( 456068.6, 3774098.6, 383.7, 383.7, 0.0); ( 455843.0, 3774002.1,
379.7, 379.7, 0.0);
( 455510.0, 3774019.1, 378.0, 378.0, 0.0); ( 455472.1, 3774043.8,
378.0, 378.0, 0.0);
( 455445.8, 3774103.5, 379.0, 379.0, 0.0); ( 455821.7, 3774101.1,
381.0, 381.0, 0.0);
( 456114.8, 3774714.2, 393.6, 393.6, 0.0); ( 456096.7, 3774715.0,
393.3, 393.3, 0.0);
( 456077.9, 3774715.0, 393.1, 393.1, 0.0); ( 456048.0, 3774722.3,
392.7, 392.7, 0.0);
( 456804.4, 3774014.9, 387.0, 387.0, 0.0); ( 456877.3, 3774225.2,
391.0, 391.0, 0.0);
( 457581.1, 3774727.3, 403.3, 403.3, 0.0); ( 457585.8, 3774764.7,
404.0, 404.0, 0.0);
( 457749.6, 3774552.7, 401.0, 401.0, 0.0); ( 457750.4, 3774574.2,
401.6, 401.6, 0.0);
( 456136.3, 3774928.4, 397.1, 397.1, 0.0); ( 456095.2, 3774940.9,
396.8, 396.8, 0.0);
( 456007.4, 3774943.8, 396.0, 396.0, 0.0); ( 456058.4, 3774942.1,
396.5, 396.5, 0.0);
( 456031.7, 3774732.2, 392.9, 392.9, 0.0); ( 456897.0, 3774213.2,
390.8, 390.8, 0.0);
( 456910.5, 3774205.1, 391.0, 391.0, 0.0); ( 456923.5, 3774197.9,
391.0, 391.0, 0.0);
( 456936.7, 3774189.6, 390.8, 390.8, 0.0); ( 456954.6, 3774190.8,
390.9, 390.9, 0.0);
( 456967.3, 3774181.5, 391.0, 391.0, 0.0); ( 456981.7, 3774173.5,
391.0, 391.0, 0.0);
( 456993.8, 3774166.5, 391.0, 391.0, 0.0); ( 457008.2, 3774157.6,
390.8, 390.8, 0.0);
( 457021.7, 3774149.8, 390.9, 390.9, 0.0); ( 457034.7, 3774141.8,
390.9, 390.9, 0.0);
( 457048.2, 3774134.6, 390.4, 390.4, 0.0); ( 457064.0, 3774125.1,
390.0, 390.0, 0.0);
( 457102.1, 3774101.7, 390.0, 390.0, 0.0); ( 457075.9, 3774116.7,
390.0, 390.0, 0.0);
( 457132.0, 3774136.3, 391.0, 391.0, 0.0); ( 457536.5, 3774200.8,
394.2, 394.2, 0.0);
( 457213.0, 3774204.9, 392.4, 392.4, 0.0); ( 456988.6, 3774011.6,
388.0, 388.0, 0.0);
( 457418.7, 3774042.4, 391.0, 391.0, 0.0); ( 457347.5, 3774038.6,
390.9, 390.9, 0.0);

```

```

*** AERMOD - VERSION 22112 *** *** C:\Users\Michael Tirohn\Desktop\HRAs\14726 Beech
Logistics\14726 Con *** 11/16/22
*** AERMET - VERSION 16216 ***
*** 09:42:39

```

PAGE 30

*** MODELOPTs: RegDFAULT CONC ELEV URBAN ADJ_U*

*** DISCRETE CARTESIAN RECEPTORS ***
(X-COORD, Y-COORD, ZELEV, ZHILL, ZFLAG)
(METERS)

```

( 457562.6, 3774088.2, 393.0, 393.0, 0.0); ( 457634.0, 3774091.0,
393.1, 393.1, 0.0);
( 457638.3, 3774034.8, 392.6, 392.6, 0.0); ( 457665.4, 3774038.2,
392.7, 392.7, 0.0);
( 457909.7, 3774034.8, 393.8, 393.8, 0.0); ( 458117.5, 3774116.3,
396.1, 396.1, 0.0);

```

(458134.5, 3774029.6, 394.4, 394.4, 0.0); (458196.7, 3774115.2, 396.3, 396.3, 0.0);
(458115.4, 3774242.5, 398.0, 398.0, 0.0); (458181.7, 3774239.9, 398.2, 398.2, 0.0);
(458197.0, 3774196.7, 398.0, 398.0, 0.0); (458181.1, 3774277.6, 398.8, 398.8, 0.0);
(458144.2, 3774313.7, 399.0, 399.0, 0.0); (458182.8, 3774317.1, 399.0, 399.0, 0.0);
(458141.9, 3774358.6, 400.0, 400.0, 0.0); (458178.0, 3774375.6, 400.0, 400.0, 0.0);
(458193.2, 3774347.1, 400.0, 400.0, 0.0); (457914.9, 3774536.1, 402.7, 402.7, 0.0);
(457880.6, 3774512.7, 402.0, 402.0, 0.0); (457925.3, 3774550.2, 403.0, 403.0, 0.0);
(455684.5, 3774101.2, 380.1, 380.1, 0.0); (455722.8, 3774116.1, 381.0, 381.0, 0.0);
(455379.7, 3774098.2, 378.7, 378.7, 0.0); (455289.6, 3774050.0, 378.0, 378.0, 0.0);
(455320.1, 3774006.3, 377.0, 377.0, 0.0); (455123.5, 3774026.0, 375.6, 375.6, 0.0);
(454959.8, 3774041.9, 374.9, 374.9, 0.0); (454533.0, 3773977.2, 370.7, 370.7, 0.0);
(454837.4, 3774130.0, 375.0, 375.0, 0.0); (454937.7, 3773996.5, 374.0, 374.0, 0.0);
(455129.9, 3773995.1, 375.2, 375.2, 0.0); (454073.7, 3774102.9, 370.0, 370.0, 0.0);
(454147.6, 3774105.6, 370.0, 370.0, 0.0); (454173.7, 3774030.0, 369.0, 369.0, 0.0);
(454341.5, 3774025.0, 370.0, 370.0, 0.0); (453857.8, 3774024.3, 368.0, 368.0, 0.0);
(453885.9, 3774050.4, 368.3, 368.3, 0.0); (453682.2, 3774101.9, 367.7, 367.7, 0.0);
(453867.2, 3774102.6, 369.0, 369.0, 0.0); (453343.9, 3774100.5, 366.3, 366.3, 0.0);
(453268.0, 3774100.5, 365.7, 365.7, 0.0); (453409.6, 3774043.6, 365.4, 365.4, 0.0);
(453217.4, 3774043.3, 364.8, 364.8, 0.0); (453127.3, 3774116.8, 365.7, 365.7, 0.0);
(452923.2, 3774116.5, 365.4, 365.4, 0.0); (453006.3, 3773969.0, 363.2, 363.2, 0.0);
(452890.3, 3774041.2, 364.1, 364.1, 0.0); (452810.7, 3774097.5, 365.0, 365.0, 0.0);
(452897.5, 3774097.2, 365.0, 365.0, 0.0); (452639.8, 3774096.5, 364.6, 364.6, 0.0);
(452643.2, 3774043.3, 363.9, 363.9, 0.0); (452497.8, 3774032.8, 362.9, 362.9, 0.0);
(452370.0, 3774029.7, 362.1, 362.1, 0.0); (452316.1, 3774032.4, 362.2, 362.2, 0.0);
(451917.1, 3774045.6, 363.4, 363.4, 0.0); (451875.5, 3774103.6, 364.2, 364.2, 0.0);
(456715.2, 3774271.8, 391.0, 391.0, 0.0); (456365.7, 3774165.2, 387.0, 387.0, 0.0);
(456173.2, 3774088.1, 384.0, 384.0, 0.0); (456346.8, 3774097.6, 385.2, 385.2, 0.0);
(458177.2, 3773905.2, 392.5, 392.5, 0.0); (458143.3, 3773856.3, 391.7, 391.7, 0.0);
(458176.9, 3773857.5, 391.8, 391.8, 0.0); (458142.6, 3773800.5, 390.8, 390.8, 0.0);
(458175.8, 3773795.2, 390.6, 390.6, 0.0); (458181.7, 3773962.1, 394.0, 394.0, 0.0);
(458121.1, 3773947.2, 393.0, 393.0, 0.0); (458193.6, 3774025.6, 395.0, 395.0, 0.0);
(456627.2, 3774182.7, 388.8, 388.8, 0.0); (456163.2, 3774292.0, 387.3, 387.3, 0.0);
(456274.6, 3774408.3, 390.8, 390.8, 0.0); (456015.6, 3774468.4, 389.0, 389.0, 0.0);

First 24 hours of scalar data

YR	MO	DY	JDY	HR	H0	U*	W*	DT/DZ	ZICNV	ZIMCH	M-O	LEN	Z0	BOWEN	ALBEDO	REF	WS
WD	HT	REF	TA	HT													
11	01	01	1	01	-18.5	0.194	-9.000	-9.000	-999.	204.	41.2	0.25	2.82	1.00	1.80		
69.		9.1	276.4	5.5													
11	01	01	1	02	-23.8	0.239	-9.000	-9.000	-999.	281.	63.0	0.25	2.82	1.00	2.20		
52.		9.1	275.4	5.5													
11	01	01	1	03	-18.5	0.194	-9.000	-9.000	-999.	205.	41.2	0.25	2.82	1.00	1.80		
32.		9.1	275.4	5.5													
11	01	01	1	04	-1.4	0.067	-9.000	-9.000	-999.	57.	18.3	0.25	2.82	1.00	0.40		
27.		9.1	274.2	5.5													
11	01	01	1	05	-18.6	0.194	-9.000	-9.000	-999.	204.	41.2	0.25	2.82	1.00	1.80		
51.		9.1	274.2	5.5													
11	01	01	1	06	-29.7	0.296	-9.000	-9.000	-999.	387.	96.6	0.25	2.82	1.00	2.70		
53.		9.1	274.2	5.5													
11	01	01	1	07	-24.0	0.239	-9.000	-9.000	-999.	282.	63.0	0.25	2.82	1.00	2.20		
70.		9.1	274.2	5.5													
11	01	01	1	08	-8.4	0.138	-9.000	-9.000	-999.	127.	27.3	0.25	2.82	0.54	1.30		
72.		9.1	275.4	5.5													
11	01	01	1	09	44.3	0.280	0.571	0.005	147.	356.	-43.5	0.25	2.82	0.32	2.20		
67.		9.1	277.5	5.5													
11	01	01	1	10	122.7	0.264	0.952	0.005	247.	326.	-13.2	0.25	2.82	0.25	1.80		
83.		9.1	279.9	5.5													
11	01	01	1	11	179.8	0.316	1.733	0.005	1017.	426.	-15.4	0.25	2.82	0.22	2.20		
58.		9.1	282.0	5.5													
11	01	01	1	12	206.0	0.320	1.940	0.008	1244.	435.	-14.0	0.25	2.82	0.21	2.20		
115.		9.1	283.1	5.5													
11	01	01	1	13	132.6	0.214	1.733	0.009	1377.	243.	-6.5	0.25	2.82	0.21	1.30		
147.		9.1	284.2	5.5													
11	01	01	1	14	147.0	0.216	1.818	0.009	1431.	242.	-6.0	0.25	2.82	0.23	1.30		
219.		9.1	284.9	5.5													
11	01	01	1	15	104.0	0.208	1.633	0.009	1468.	228.	-7.6	0.25	2.82	0.26	1.30		
126.		9.1	285.4	5.5													
11	01	01	1	16	26.4	0.140	1.037	0.009	1477.	127.	-9.1	0.25	2.82	0.35	0.90		
151.		9.1	284.9	5.5													
11	01	01	1	17	-9.0	0.137	-9.000	-9.000	-999.	121.	24.9	0.25	2.82	0.63	1.30		
69.		9.1	283.1	5.5													
11	01	01	1	18	-33.4	0.342	-9.000	-9.000	-999.	481.	129.0	0.25	2.82	1.00	3.10		
81.		9.1	281.4	5.5													
11	01	01	1	19	-33.6	0.342	-9.000	-9.000	-999.	481.	128.9	0.25	2.82	1.00	3.10		
51.		9.1	279.9	5.5													
11	01	01	1	20	-23.6	0.239	-9.000	-9.000	-999.	287.	63.1	0.25	2.82	1.00	2.20		
77.		9.1	278.8	5.5													
11	01	01	1	21	-18.5	0.194	-9.000	-9.000	-999.	205.	41.2	0.25	2.82	1.00	1.80		
53.		9.1	277.5	5.5													
11	01	01	1	22	-23.7	0.239	-9.000	-9.000	-999.	281.	63.0	0.25	2.82	1.00	2.20		
58.		9.1	277.5	5.5													
11	01	01	1	23	-18.5	0.194	-9.000	-9.000	-999.	205.	41.2	0.25	2.82	1.00	1.80		
64.		9.1	277.5	5.5													
11	01	01	1	24	-4.5	0.094	-9.000	-9.000	-999.	74.	16.3	0.25	2.82	1.00	0.90		
52.		9.1	277.0	5.5													

First hour of profile data

YR	MO	DY	HR	HEIGHT	F	WDIR	WSPD	AMB	TMP	sigmaA	sigmaW	sigmaV
11	01	01	01	5.5	0	-999.	-99.00	276.5	99.0	-99.00	-99.00	-99.00
11	01	01	01	9.1	1	69.	1.80	-999.0	99.0	-99.00	-99.00	-99.00

F indicates top of profile (=1) or below (=0)

*** AERMOD - VERSION 22112 *** C:\Users\Michael Tirohn\Desktop\HRAs\14726 Beech
 Logistics\14726 Con *** 11/16/22
 *** AERMET - VERSION 16216 ***

09:42:39

*** MODELOPTs: RegDFAULT CONC ELEV URBAN ADJ_U*

*** THE ANNUAL AVERAGE CONCENTRATION VALUES AVERAGED OVER 5 YEARS FOR
SOURCE GROUP: ALL ***

INCLUDING SOURCE(S): L0002193 , L0002194 ,
L0002195 , L0002196 , L0002197 ,
L0002198 , L0002199 , L0002200 , L0002201 , L0002202 ,
L0002203 , L0002204 , L0002205 ,
L0002206 , L0002212 , L0002213 , L0002214 , L0002215 ,
L0002216 , L0002217 , L0002218 ,
L0002219 , L0002220 , L0002221 , L0002222 , L0002223 ,
L0002224 , L0002225 , . . . ,

*** DISCRETE CARTESIAN RECEPTOR POINTS ***

X-COORD (M)		Y-COORD (M)		** CONC OF DPM MICROGRAMS/M**3	IN	**	
(M)	CONC					X-COORD (M)	Y-COORD
452110.25	3774145.94	0.00013				452073.24	
3774101.98	0.00023						
452163.86	3774047.70	0.00035				452070.55	
3774048.14	0.00036						
454522.37	3774104.95	0.00029				454656.79	
3774122.12	0.00021						
454714.14	3773976.74	0.00010				454454.43	
3773968.70	0.00010						
456549.27	3774043.11	0.00043				456370.82	
3774031.30	0.00035						
456348.32	3774034.51	0.00036				456651.93	
3774041.00	0.00025						
456563.85	3774430.23	0.00090				456623.02	
3774384.93	0.00054						
456616.45	3774426.94	0.00053				456425.04	
3774496.34	0.00060						
456407.51	3774507.30	0.00048				456392.53	
3774514.97	0.00041						
456377.56	3774525.56	0.00034				456362.95	
3774533.96	0.00030						
456344.68	3774545.29	0.00025				456329.34	
3774554.42	0.00023						
456315.09	3774562.46	0.00020				456298.66	
3774571.59	0.00018						
456282.95	3774581.09	0.00017				456267.24	
3774591.68	0.00015						
456251.90	3774601.18	0.00014				456235.10	
3774609.21	0.00013						
456220.12	3774619.80	0.00012				456210.26	
3774625.65	0.00011						
456759.27	3774310.41	0.00020				456758.91	
3774371.42	0.00021						
456847.67	3774246.13	0.00013				456273.35	
3774291.73	0.00031						
456276.79	3774531.97	0.00020				456564.79	
3774446.94	0.00078						
456565.69	3774462.20	0.00068				456565.24	
3774478.80	0.00058						
456489.69	3774535.15	0.00040				456512.35	
3774531.56	0.00040						
456565.52	3774493.30	0.00051				456564.32	
3774508.43	0.00044						

456565.52	3774523.56	0.00038	456641.18
3774375.67	0.00046		
456701.85	3774365.76	0.00029	456109.84
3774632.59	0.00009		
456135.92	3774714.06	0.00008	456713.61
3774036.13	0.00020		
456068.60	3774098.61	0.00032	455842.98
3774002.13	0.00016		
455509.97	3774019.14	0.00017	455472.13
3774043.83	0.00026		
455445.76	3774103.46	0.00029	455821.71
3774101.07	0.00030		
456114.82	3774714.23	0.00007	456096.72
3774714.96	0.00007		
456077.89	3774714.96	0.00007	456048.05
3774722.30	0.00007		
456804.41	3774014.86	0.00013	456877.30
3774225.17	0.00012		
457581.14	3774727.26	0.00004	457585.85
3774764.69	0.00004		
457749.60	3774552.73	0.00003	457750.40
3774574.25	0.00003		
456136.33	3774928.40	0.00004	456095.17
3774940.86	0.00004		
456007.43	3774943.76	0.00004	456058.37
3774942.10	0.00004		
456031.70	3774732.22	0.00006	456896.97
3774213.22	0.00011		
456910.51	3774205.15	0.00011	456923.47
3774197.95	0.00010		
456936.72	3774189.59	0.00010	456954.58
3774190.75	0.00010		
456967.26	3774181.53	0.00010	456981.66
3774173.46	0.00009		
456993.76	3774166.55	0.00009	457008.16
3774157.62	0.00009		
457021.70	3774149.84	0.00009	457034.67
3774141.77	0.00009		

*** AERMOD - VERSION 22112 *** C:\Users\Michael Tirohn\Desktop\HRAS\14726 Beech
 Logistics\14726 Con *** 11/16/22
 *** AERMET - VERSION 16216 ***
 *** 09:42:39

PAGE 34

*** MODELOPTs: RegDEFAULT CONC ELEV URBAN ADJ_U*

*** THE ANNUAL AVERAGE CONCENTRATION VALUES AVERAGED OVER 5 YEARS FOR
 SOURCE GROUP: ALL ***

INCLUDING SOURCE(S): L0002193 , L0002194 ,
 L0002195 , L0002196 , L0002197 ,
 L0002198 , L0002199 , L0002200 , L0002201 , L0002202 ,
 L0002203 , L0002204 , L0002205 ,
 L0002206 , L0002212 , L0002213 , L0002214 , L0002215 ,
 L0002216 , L0002217 , L0002218 ,
 L0002219 , L0002220 , L0002221 , L0002222 , L0002223 ,
 L0002224 , L0002225 , . . .

*** DISCRETE CARTESIAN RECEPTOR POINTS ***

** CONC OF DPM IN **
 MICROGRAMS/M**3

X-COORD (M) Y-COORD (M) CONC X-COORD (M) Y-COORD
 (M) CONC

457048.21	3774134.57	0.00010	457064.05
3774125.06	0.00010		
457102.08	3774101.73	0.00012	457075.86
3774116.71	0.00010		
457132.04	3774136.30	0.00009	457536.50
3774200.83	0.00005		
457212.99	3774204.86	0.00006	456988.57
3774011.56	0.00010		
457418.68	3774042.38	0.00013	457347.52
3774038.64	0.00012		
457562.60	3774088.22	0.00012	457634.02
3774090.97	0.00011		
457638.34	3774034.79	0.00010	457665.43
3774038.24	0.00011		
457909.73	3774034.79	0.00010	458117.45
3774116.32	0.00008		
458134.45	3774029.60	0.00010	458196.68
3774115.17	0.00006		
458115.43	3774242.50	0.00005	458181.70
3774239.91	0.00007		
458196.96	3774196.70	0.00005	458181.12
3774277.65	0.00007		
458144.24	3774313.66	0.00006	458182.85
3774317.12	0.00006		
458141.94	3774358.61	0.00004	458177.95
3774375.61	0.00003		
458193.22	3774347.08	0.00004	457914.92
3774536.08	0.00003		
457880.63	3774512.74	0.00003	457925.29
3774550.19	0.00003		
455684.48	3774101.23	0.00030	455722.78
3774116.14	0.00022		
455379.74	3774098.17	0.00034	455289.58
3774050.04	0.00029		
455320.08	3774006.31	0.00014	455123.48
3774025.97	0.00017		
454959.76	3774041.91	0.00022	454532.99
3773977.16	0.00010		
454837.39	3774130.04	0.00019	454937.72
3773996.48	0.00012		
455129.92	3773995.13	0.00012	454073.68
3774102.92	0.00030		
454147.58	3774105.63	0.00028	454173.68
3774030.04	0.00018		
454341.47	3774024.96	0.00017	453857.76
3774024.28	0.00017		
453885.89	3774050.38	0.00029	453682.17
3774101.90	0.00028		
453867.25	3774102.58	0.00028	453343.88
3774100.55	0.00026		
453267.95	3774100.55	0.00026	453409.64
3774043.60	0.00028		
453217.44	3774043.26	0.00028	453127.28
3774116.82	0.00019		
452923.21	3774116.48	0.00019	453006.26
3773969.03	0.00010		
452890.33	3774041.23	0.00027	452810.68
3774097.50	0.00028		
452897.45	3774097.16	0.00028	452639.83
3774096.48	0.00029		
452643.22	3774043.26	0.00028	452497.80
3774032.75	0.00022		
452370.01	3774029.70	0.00021	452316.12
3774032.41	0.00022		
451917.15	3774045.63	0.00034	451875.45
3774103.60	0.00022		

456715.22	3774271.85	0.00024	456365.71
3774165.22	0.00036		
456173.19	3774088.07	0.00042	456346.85
3774097.62	0.00040		
458177.19	3773905.23	0.00009	458143.33
3773856.33	0.00008		
458176.88	3773857.54	0.00008	458142.58
3773800.51	0.00004		
458175.83	3773795.25	0.00004	458181.70
3773962.11	0.00008		
458121.06	3773947.21	0.00006	458193.59
3774025.60	0.00007		
456627.23	3774182.74	0.00033	456163.18
3774292.03	0.00018		

```

*** AERMOD - VERSION 22112 *** *** C:\Users\Michael Tirohn\Desktop\HRAs\14726 Beech
Logistics\14726 Con *** 11/16/22
*** AERMET - VERSION 16216 ***
***
*** 09:42:39

```

PAGE 35

*** MODELOPTs: RegDFAULT CONC ELEV URBAN ADJ_U*

*** THE ANNUAL AVERAGE CONCENTRATION VALUES AVERAGED OVER 5 YEARS FOR
SOURCE GROUP: ALL ***

INCLUDING SOURCE(S): L0002193 , L0002194 ,
L0002195 , L0002196 , L0002197 ,
L0002198 , L0002199 , L0002200 , L0002201 , L0002202 ,
L0002203 , L0002204 , L0002205 ,
L0002206 , L0002212 , L0002213 , L0002214 , L0002215 ,
L0002216 , L0002217 , L0002218 ,
L0002219 , L0002220 , L0002221 , L0002222 , L0002223 ,
L0002224 , L0002225 , . . .

*** DISCRETE CARTESIAN RECEPTOR POINTS ***

** CONC OF DPM IN
MICROGRAMS/M**3 **

X-COORD (M) (M)	Y-COORD (M) CONC	CONC	X-COORD (M)	Y-COORD
456274.59	3774408.33	0.00030	456015.60	
3774468.44	0.00010			
456207.88	3774182.01	0.00022	456240.70	
3774268.82	0.00025			
454337.13	3774669.05	0.00003	454414.55	
3774704.62	0.00003			

```

*** AERMOD - VERSION 22112 *** *** C:\Users\Michael Tirohn\Desktop\HRAs\14726 Beech
Logistics\14726 Con *** 11/16/22
*** AERMET - VERSION 16216 ***
***
*** 09:42:39

```

PAGE 36

*** MODELOPTs: RegDFAULT CONC ELEV URBAN ADJ_U*

*** THE SUMMARY OF MAXIMUM ANNUAL RESULTS AVERAGED OVER 5
YEARS ***

** CONC OF DPM IN
MICROGRAMS/M**3 **

NETWORK

GROUP ID AVERAGE CONC RECEPTOR (XR, YR, ZELEV, ZHILL,

ZFLAG) OF TYPE GRID-ID

```

-----
ALL      1ST HIGHEST VALUE IS      0.00090 AT ( 456563.85, 3774430.23, 392.00,
392.00,  0.00) DC
          2ND HIGHEST VALUE IS      0.00078 AT ( 456564.79, 3774446.94, 392.35,
392.35,  0.00) DC
          3RD HIGHEST VALUE IS      0.00068 AT ( 456565.69, 3774462.20, 392.86,
392.86,  0.00) DC
          4TH HIGHEST VALUE IS      0.00060 AT ( 456425.04, 3774496.34, 393.00,
393.00,  0.00) DC
          5TH HIGHEST VALUE IS      0.00058 AT ( 456565.24, 3774478.80, 393.00,
393.00,  0.00) DC
          6TH HIGHEST VALUE IS      0.00054 AT ( 456623.02, 3774384.93, 392.00,
392.00,  0.00) DC
          7TH HIGHEST VALUE IS      0.00053 AT ( 456616.45, 3774426.94, 392.69,
392.69,  0.00) DC
          8TH HIGHEST VALUE IS      0.00051 AT ( 456565.52, 3774493.30, 393.00,
393.00,  0.00) DC
          9TH HIGHEST VALUE IS      0.00048 AT ( 456407.51, 3774507.30, 393.00,
393.00,  0.00) DC
          10TH HIGHEST VALUE IS     0.00046 AT ( 456641.18, 3774375.67, 391.98,
391.98,  0.00) DC

```

```

*** RECEPTOR TYPES:  GC = GRIDCART
                       GP = GRIDPOLR
                       DC = DISCCART
                       DP = DISCPOLR

```

```

*** AERMOD - VERSION 22112 ***      *** C:\Users\Michael Tirohn\Desktop\HRAs\14726 Beech
Logistics\14726 Con ***      11/16/22

```

```

*** AERMET - VERSION 16216 ***
***

```

```

***      09:42:39

```

```

PAGE 37

```

```

*** MODELOPTs:  RegDFAULT CONC ELEV URBAN ADJ_U*

```

```

*** Message Summary : AERMOD Model Execution ***

```

```

----- Summary of Total Messages -----

```

```

A Total of          0 Fatal Error Message(s)
A Total of          7 Warning Message(s)
A Total of         838 Informational Message(s)

A Total of         43848 Hours Were Processed

A Total of          40 Calm Hours Identified

A Total of          798 Missing Hours Identified ( 1.82 Percent)

```

```

***** FATAL ERROR MESSAGES *****
*** NONE ***

```

```

***** WARNING MESSAGES *****

```

```

ME W186 1563      MEOPEN: THRESH_1MIN 1-min ASOS wind speed threshold used          0.50
ME W187 1563      MEOPEN: ADJ_U* Option for Stable Low Winds used in AERMET
MX W438 8800      METQA: Convective Velocity Data Out-of-Range.  KURDAT =          12010216
MX W438 11536     METQA: Convective Velocity Data Out-of-Range.  KURDAT =          12042516
MX W420 16779     METQA: Wind Speed Out-of-Range.  KURDAT =          12113003
MX W450 26305     CHKDAT: Record Out of Sequence in Meteorological File at:          15010101
MX W450 26305     CHKDAT: Record Out of Sequence in Meteorological File at:          1 year gap

```

```
*****  
*** AERMOD Finishes Successfully ***  
*****
```

This page intentionally left blank

APPENDIX 2.4:
RISK CALCULATIONS

Table 1
Quantification of Carcinogenic Risks and Noncarcinogenic Hazards
0-2 Age Bin Exposure Scenario - Construction Activity

Source (a)	Mass GLC		Weight Fraction (d)	Contaminant (e)	Carcinogenic Risk				Noncarcinogenic Hazards/ Toxicological Endpoints**									
	(ug/m ³) (b)	(mg/m ³) (c)			URF (ug/m ³) ⁻¹ (f)	CPF (mg/kg/day) ⁻¹ (g)	DOSE (mg/kg-day) (h)	RISK (i)	REL (ug/m ³) (j)	RfD (mg/kg/day) (k)	RESP (l)	CNS/PNS (m)	CV/BL (n)	IMMUN (o)	KIDN (p)	GI/LV (q)	REPRO (r)	EYES (s)
		0.01229			1.23E-05	1.00E+00	Diesel Particulate	3.0E-04	1.1E+00	9.5E-06	1.5E-06	5.0E+00	1.4E-03	2.5E-03				
TOTAL					1.5E-06				2.5E-03 0.0E+00 0.0E+00 0.0E+00 0.0E+00 0.0E+00 0.0E+00 0.0E+00									

1.55

** Key to Toxicological Endpoints

RESP	Respiratory System
CNS/PNS	Central/Peripheral Nervous System
CV/BL	Cardiovascular/Blood System
IMMUN	Immune System
KIDN	Kidney
GI/LV	Gastrointestinal System/Liver
REPRO	Reproductive System (e.g. teratogenic and developmental effects)
EYES	Eye irritation and/or other effects

Note: Exposure factors used to calculate contaminant intake

exposure frequency (days/year)	260
exposure duration (years)	1.08
inhalation rate (L/kg-day)	1090
inhalation absorption factor	1
averaging time (years)	70
fraction of time at home	1.00
age sensitivity factor (0 to 2 years old)	10

Table 3
Quantification of Carcinogenic Risks and Noncarcinogenic Hazards
2-16 Age Bin Exposure Scenario

Source (a)	Mass GLC		Weight Fraction (d)	Contaminant (e)	Carcinogenic Risk				Noncarcinogenic Hazards/ Toxicological Endpoints**									
	(ug/m ³) (b)	(mg/m ³) (c)			URF (ug/m ³) ⁻¹ (f)	CPF (mg/kg/day) ⁻¹ (g)	DOSE (mg/kg-day) (h)	RISK (i)	REL (ug/m ³) (j)	RfD (mg/kg/day) (k)	RESP (l)	CNS/PNS (m)	CV/BL (n)	IMMUN (o)	KIDN (p)	GI/LV (q)	REPRO (r)	EYES (s)
		0.00090			9.00E-07	1.00E+00	Diesel Particulate	3.0E-04	1.1E+00	4.9E-07	2.1E-07	5.0E+00	1.4E-03	1.8E-04				
TOTAL					2.1E-07				1.8E-04 0.0E+00 0.0E+00 0.0E+00 0.0E+00 0.0E+00 0.0E+00 0.0E+00									

0.21

** Key to Toxicological Endpoints

- RESP Respiratory System
- CNS/PNS Central/Peripheral Nervous System
- CV/BL Cardiovascular/Blood System
- IMMUN Immune System
- KIDN Kidney
- GI/LV Gastrointestinal System/Liver
- REPRO Reproductive System (e.g. teratogenic and developmental effects)
- EYES Eye irritation and/or other effects

Note: Exposure factors used to calculate contaminant intake

exposure frequency (days/year)	350
exposure duration (years)	13.23
inhalation rate (L/kg-day)	572
inhalation absorption factor	1
averaging time (years)	70
fraction of time at home	0.72
age sensitivity factor (ages 2 to 16 years)	3

Table 4
Quantification of Carcinogenic Risks and Noncarcinogenic Hazards
16-30 Age Bin Exposure Scenario

Source (a)	Mass GLC		Weight Fraction (d)	Contaminant (e)	Carcinogenic Risk				Noncarcinogenic Hazards/ Toxicological Endpoints**									
	(ug/m ³) (b)	(mg/m ³) (c)			URF (ug/m ³) ⁻¹ (f)	CPF (mg/kg/day) ⁻¹ (g)	DOSE (mg/kg-day) (h)	RISK (i)	REL (ug/m ³) (j)	RfD (mg/kg/day) (k)	RESP (l)	CNS/PNS (m)	CV/BL (n)	IMMUN (o)	KIDN (p)	GI/LV (q)	REPRO (r)	EYES (s)
		0.00090			9.00E-07	1.00E+00	Diesel Particulate	3.0E-04	1.1E+00	2.3E-07	3.5E-08	5.0E+00	1.4E-03	1.8E-04				
TOTAL					3.5E-08						1.8E-04	0.0E+00	0.0E+00	0.0E+00	0.0E+00	0.0E+00	0.0E+00	0.0E+00

0.03

** Key to Toxicological Endpoints

RESP Respiratory System
CNS/PNS Central/Peripheral Nervous System
CV/BL Cardiovascular/Blood System
IMMUN Immune System
KIDN Kidney
GI/LV Gastrointestinal System/Liver
REPRO Reproductive System (e.g. teratogenic and developmental effects)
EYES Eye irritation and/or other effects

Note: Exposure factors used to calculate contaminant intake

exposure frequency (days/year)	350
exposure duration (years)	14
inhalation rate (L/kg-day)	261
inhalation absorption factor	1
averaging time (years)	70
fraction of time at home	0.73
age sensitivity factor (ages 16 to 30 years old)	1

Total Risk for All Age Bins (per million) 1.80

Table 1
Quantification of Carcinogenic Risks and Noncarcinogenic Hazards
-0.25 to 0 Age Bin Exposure Scenario

Source (a)	Mass GLC		Weight Fraction (d)	Contaminant (e)	Carcinogenic Risk				Noncarcinogenic Hazards/ Toxicological Endpoints**									
	(ug/m ³) (b)	(mg/m ³) (c)			URF (ug/m ³) ⁻¹ (f)	CPF (mg/kg/day) ⁻¹ (g)	DOSE (mg/kg-day) (h)	RISK (i)	REL (ug/m ³) (j)	RfD (mg/kg/day) (k)	RESP (l)	CNS/PNS (m)	CV/BL (n)	IMMUN (o)	KIDN (p)	GI/LV (q)	REPRO (r)	EYES (s)
		0.00090			9.00E-07	1.00E+00	Diesel Particulate	3.0E-04	1.1E+00	3.1E-07	9.9E-09	5.0E+00	1.4E-03	1.8E-04				
TOTAL					9.9E-09				1.8E-04	0.0E+00	0.0E+00	0.0E+00	0.0E+00	0.0E+00	0.0E+00	0.0E+00	0.0E+00	

** Key to Toxicological Endpoints

RESP Respiratory System
CNS/PNS Central/Peripheral Nervous System
CV/BL Cardiovascular/Blood System
IMMUN Immune System
KIDN Kidney
GI/LV Gastrointestinal System/Liver
REPRO Reproductive System (e.g. teratogenic and developmental effects)
EYES Eye irritation and/or other effects

Note: Exposure factors used to calculate contaminant intake

exposure frequency (days/year) 350
exposure duration (years) 0.25
inhalation rate (L/kg-day) 361
inhalation absorption factor 1
averaging time (years) 70
fraction of time at home 0.85
age sensitivity factor (age third trimester) 10

Table 2
Quantification of Carcinogenic Risks and Noncarcinogenic Hazards
0-2 Age Bin Exposure Scenario

Source (a)	Mass GLC		Weight Fraction (d)	Contaminant (e)	Carcinogenic Risk				Noncarcinogenic Hazards/ Toxicological Endpoints**									
	(ug/m ³) (b)	(mg/m ³) (c)			URF (ug/m ³) ⁻¹ (f)	CPF (mg/kg/day) ⁻¹ (g)	DOSE (mg/kg-day) (h)	RISK (i)	REL (ug/m ³) (j)	RfD (mg/kg/day) (k)	RESP (l)	CNS/PNS (m)	CV/BL (n)	IMMUN (o)	KIDN (p)	GI/LV (q)	REPRO (r)	EYES (s)
	0.00090	9.00E-07			1.00E+00	Diesel Particulate	3.0E-04	1.1E+00	9.4E-07	2.4E-07	5.0E+00	1.4E-03	1.8E-04					
TOTAL					2.4E-07				1.8E-04 0.0E+00 0.0E+00 0.0E+00 0.0E+00 0.0E+00 0.0E+00 0.0E+00									

** Key to Toxicological Endpoints

RESP Respiratory System
CNS/PNS Central/Peripheral Nervous System
CV/BL Cardiovascular/Blood System
IMMUN Immune System
KIDN Kidney
GI/LV Gastrointestinal System/Liver
REPRO Reproductive System (e.g. teratogenic and developmental effects)
EYES Eye irritation and/or other effects

Note: Exposure factors used to calculate contaminant intake

exposure frequency (days/year) 350
exposure duration (years) 2
inhalation rate (L/kg-day) 1090
inhalation absorption factor 1
averaging time (years) 70
fraction of time at home 0.85
age sensitivity factor (0 to 2 years old) 10

Table 3
Quantification of Carcinogenic Risks and Noncarcinogenic Hazards
2-16 Age Bin Exposure Scenario

Source (a)	Mass GLC		Weight Fraction (d)	Contaminant (e)	Carcinogenic Risk				Noncarcinogenic Hazards/ Toxicological Endpoints**									
	(ug/m ³) (b)	(mg/m ³) (c)			URF (ug/m ³) ⁻¹ (f)	CPF (mg/kg/day) ⁻¹ (g)	DOSE (mg/kg-day) (h)	RISK (i)	REL (ug/m ³) (j)	RfD (mg/kg/day) (k)	RESP (l)	CNS/PNS (m)	CV/BL (n)	IMMUN (o)	KIDN (p)	GI/LV (q)	REPRO (r)	EYES (s)
	0.00090	9.00E-07			1.00E+00	Diesel Particulate	3.0E-04	1.1E+00	4.9E-07	2.2E-07	5.0E+00	1.4E-03	1.8E-04					
TOTAL					2.2E-07				1.8E-04 0.0E+00 0.0E+00 0.0E+00 0.0E+00 0.0E+00 0.0E+00 0.0E+00									

** Key to Toxicological Endpoints

RESP Respiratory System
CNS/PNS Central/Peripheral Nervous System
CV/BL Cardiovascular/Blood System
IMMUN Immune System
KIDN Kidney
GI/LV Gastrointestinal System/Liver
REPRO Reproductive System (e.g. teratogenic and developmental effects)
EYES Eye irritation and/or other effects

Note: Exposure factors used to calculate contaminant intake

exposure frequency (days/year)	350
exposure duration (years)	14
inhalation rate (L/kg-day)	572
inhalation absorption factor	1
averaging time (years)	70
fraction of time at home	0.72
age sensitivity factor (ages 2 to 16 years)	3

Table 4
Quantification of Carcinogenic Risks and Noncarcinogenic Hazards
16-30 Age Bin Exposure Scenario

Source (a)	Mass GLC		Weight Fraction (d)	Contaminant (e)	Carcinogenic Risk				Noncarcinogenic Hazards/ Toxicological Endpoints**									
	(ug/m ³) (b)	(mg/m ³) (c)			URF (ug/m ³) ⁻¹ (f)	CPF (mg/kg/day) ⁻¹ (g)	DOSE (mg/kg-day) (h)	RISK (i)	REL (ug/m ³) (j)	RfD (mg/kg/day) (k)	RESP (l)	CNS/PNS (m)	CV/BL (n)	IMMUN (o)	KIDN (p)	GI/LV (q)	REPRO (r)	EYES (s)
		0.00090			9.00E-07	1.00E+00	Diesel Particulate	3.0E-04	1.1E+00	2.3E-07	3.5E-08	5.0E+00	1.4E-03	1.8E-04				
TOTAL					3.5E-08				5.0E+00	1.4E-03	1.8E-04	0.0E+00	0.0E+00	0.0E+00	0.0E+00	0.0E+00	0.0E+00	0.0E+00

0.03

** Key to Toxicological Endpoints

RESP Respiratory System
CNS/PNS Central/Peripheral Nervous System
CV/BL Cardiovascular/Blood System
IMMUN Immune System
KIDN Kidney
GI/LV Gastrointestinal System/Liver
REPRO Reproductive System (e.g. teratogenic and developmental effects)
EYES Eye irritation and/or other effects

Note: Exposure factors used to calculate contaminant intake

exposure frequency (days/year) 350
exposure duration (years) 14
inhalation rate (L/kg-day) 261
inhalation absorption factor 1
averaging time (years) 70
fraction of time at home 0.73
age sensitivity factor (ages 16 to 30 years old) 1

Total Risk for All Age Bins (per million) 0.51

**Table 5
Quantification of Carcinogenic Risks and Noncarcinogenic Risks
25-Year Worker Exposure Scenario**

	Source (a)	Mass GLC		Weight Fraction (d)	Contaminant (e)	Carcinogenic Risk				Noncarcinogenic Hazards/ Toxicological Endpoints**										
		(b)	(c)			URF (f)	CPF (g)	DOSE (h)	RISK (i)	REL (j)	RfD (k)	RESP (l)	CNS/PNS (m)	CV/BL (n)	IMMUN (o)	KIDN (p)	GI/LV (q)	REPRO (r)	EYES (s)	
		(ug/m ³)	(mg/m ³)			(ug/m ³) ⁻¹	(mg/kg/day) ⁻¹	(mg/kg-day)	(ug/m ³)	(mg/kg/day)										
1	Diesel Particulates	4.30E-04	4.30E-07	1.00E+00	Diesel Particulate	3.0E-04	1.1E+00	6.8E-08	2.5E-08	5.0E+00	1.4E-03	8.6E-05								
TOTAL						2.5E-08 0.03				8.6E-05 0.0E+00 0.0E+00 0.0E+00 0.0E+00 0.0E+00 0.0E+00 0.0E+00 0.0E+00										

** Key to Toxicological Endpoints

Note: Exposure factors used to calculate contaminant intake

RESP	Respiratory System	exposure frequency (days/year)	250
CNS/PNS	Central/Peripheral Nervous System	exposure duration (years)	25
CV/BL	Cardiovascular/Blood System	inhalation rate (L/kg-day)	230
IMMUN	Immune System	inhalation absorption factor	1
KIDN	Kidney	averaging time (years)	70
GI/LV	Gastrointestinal System/Liver		
REPRO	Reproductive System (e.g. teratogenic and developmental effects)		
EYES	Eye irritation and/or other effects		

Table 6
Quantification of Carcinogenic Risks and Noncarcinogenic Risks
9-Year School Child Exposure Scenario

	Source (a)	Mass GLC		Weight Fraction (d)	Contaminant (e)	Carcinogenic Risk				Noncarcinogenic Hazards/ Toxicological Endpoints**										
		(ug/m ³) (b)	(mg/m ³) (c)			URF (ug/m ³) ⁻¹ (f)	CPF (mg/kg/day) ⁻¹ (g)	DOSE (mg/kg-day) (h)	RISK (i)	REL (ug/m ³) (j)	RfD (mg/kg/day) (k)	RESP (l)	CNS/PNS (m)	CV/BL (n)	IMMUN (o)	KIDN (p)	GI/LV (q)	REPRO (r)	EYES (s)	
		1	Diesel Particulates			4.00E-05	4.00E-08	1.00E+00	Diesel Particulate	3.0E-04	1.1E+00	1.1E-08	4.6E-09	5.0E+00	1.4E-03	8.0E-06				
TOTAL									4.6E-09 0.00			8.0E-06	0.0E+00	0.0E+00	0.0E+00	0.0E+00	0.0E+00	0.0E+00	0.0E+00	0.0E+00

** Key to Toxicological Endpoints

Note: Exposure factors used to calculate contaminant intake

RESP	Respiratory System	exposure frequency (days/year)	180
CNS/PNS	Central/Peripheral Nervous System	exposure duration (years)	9
CV/BL	Cardiovascular/Blood System	inhalation rate (L/kg-day)	572
IMMUN	Immune System	inhalation absorption factor	1
KIDN	Kidney	averaging time (years)	70
GI/LV	Gastrointestinal System/Liver	age sensitivity factor (ages 4-13)	3
REPRO	Reproductive System (e.g. teratogenic and developmental effects)		
EYES	Eye irritation and/or other effects		

This page intentionally left blank